REEL 171
NORWICH BULLETIN (NORWICH, CT)

MAR 1, 1928-MAR 31, 1928

BIBLIOGRAPHIC HISTORY

TITLE:	NORWICH BULLETIN
OCLC NO.:	8766538
ON SUNDAY PUBLISHED AS:	NORWICH SUNDAY RECORD, <JULY 1, 1934>-MAY 12, 1957
	NORWICH BULLETIN-RECORD, MAY 19-26, 1957
	NORWICH BULLETIN RECORD, JUNE 1957-MAR. 15, 1981
	SUNDAY BULLETIN, MAR. 22, 1981-
VARIANT TITLES:	MORNING BULLETIN, WEEKLY COURIER, <JUNE 18, 1896-JULY 5, 1900>
	MORNING BULLETIN, <AUG. 30, 1900>-JUN. 7, 1904
	NORWICH BULLETIN AND COURIER, JAN. 8, 1904-NOV. 19, 1930
	NORWICH BULLETIN, NORWICH COURIER, NOV. 20, 1930-MAY 30, 1944
BEGAN PUBLICATION:	IN 1895
PLACE OF PUBLICATION:	NORWICH, CT
FREQUENCY:	DAILY (EXCEPT SUNDAY), 1895-NOV 1, 1930
	DAILY, NOV 2,1930-
EVENING EDITION:	NORWICH EVENING RECORD, NOV. 1927-JUNE 27, 1952
SEMIWEEKLY EDITION:	NORWICH COURIER, <MAR. 12, 1901>-OCT. 1927
WEEKLY EDITIONS:	NORWICH WEEKLY COURIER, <1895>
	NORWICH BULLETIN, NORWICH COURIER, COOLEY'S WEEKLY, NOV. 5, 1927
	NORWICH COURIER-COOLEY'S WEEKLY, NOV. 11, 1927-OCT. 1930
PRECEDING TITLE:	NORWICH MORNING BULLETIN
ABSORBED:	NORWICH COURIER - COOLEY'S WEEKLY, OCT. 31, 1930
	NORWICH EVENING RECORD, JUNE 1952
	NEWS (GROTON, CONN.), APR. 1978

CONDITION NOTE

Reel # 171

The following flaws or defects occur in the original newspapers on this reel of microfilm. The existence of these problems means that some text is missing or may be difficult to read.

Occurs		Condition	Explanation
Rarely	Often		
		Mutilation	articles cut out or portions of pages or text missing
✓		Print cut off edge	portions of text cut away along margins
✓		Printing creases	blank streaks across portions of text
		Wrinkled pages	uneven page surfaces may somewhat distort appearance of the text
✓		Previous repairs	old tape or other repair covers the text
		Blurred print	portions of text difficult to read or illegible
	✓	Light print	light or faded ink is hard to read on the original
	✓	Bleed-through	heavily inked words or images are seen through the back of the page
	✓	Dark print	dark or heavy ink is hard to read on the original
		Aged paper	exposure to light and air causes paper to turn brown, especially along the edges, making portions of text difficult to read or illegible
✓		Stains or spots	portions of text are obliterated or may be difficult to read

FROM THE ORIGINAL NEWSPAPERS OWNED BY:

CONNECTICUT STATE LIBRARY
AND
NORWICH BULLETIN

FILMED AS PART OF THE CONNECTICUT NEWSPAPER PROJECT,
A PARTICIPANT IN THE UNITED STATES NEWSPAPER PROGRAM

FUNDED IN PART BY:
THE NATIONAL ENDOWMENT FOR THE HUMANITIES
AND
THE CONNECTICUT STATE LIBRARY

COPYRIGHT STATEMENT

The copyright law of the United States - Title 17, United States Code - concerns the making of photocopies or other reproductions of copyrighted material.

Under certain conditions specified in the law, libraries and archives are authorized to furnish a photocopy or other reproduction. One of these specified conditions is that the photocopy or other reproduction is not to be "used for any purpose other than private study, scholarship, or research." If a user makes a request for, or later uses, a photocopy or reproduction for purposes in excess of "fair use," that user may be liable for copyright infringement.

This institution reserves the right to refuse to accept a copy order if, in its judgement, fulfillment of the order would involve violation of the copyright law.

MAR

1928

APPLIED IMAGE, Inc
1653 East Main Street
Rochester, NY 14609 USA
Phone: 716/482-0300
Fax: 716/288-5989

REDUCTION RATIO

16X

IMAGE EVALUATION
TEST TARGET (QA-4)

COMPLIES WITH MIL-M-9868D FORMAT

MAXIMUM DOCUMENT DIMENSIONS
19.0 X 22.50 IN.

16

8″

Norwich Bulletin

1790 — 1928

VOL. LXIX—No. 52 | POPULATION 30,689 | NORWICH, CONN., THURSDAY, MARCH 1, 1928. | TWELVE PAGES — 96 COLUMNS | PRICE TWO CENTS

QUARRELS WITH GOVERNOR FULLER OF MASSACHUSETTS

Frank A. Goodwin, State Registrar of Motor Vehicles, Must Retract Charges or Face Dismissal—Has Charged the Governor With "Breaking Faith With State Employes"—Statement Was Made During a Legislative Hearing—Goodwin Tells of Stormy Interview With Gov. Fuller.

BOSTON, Feb. 29—(AP)—Frank A. Goodwin, state registrar of motor vehicles, must retract charges made by him last night against Governor Alvan T. Fuller or face dismissal, William F. Williams, commissioner of public works and Goodwin's immediate chief, announced tonight. The decision was made public in a brief statement as follows:

"The statements made last night by Registrar Goodwin to the committee on public service were in their reference to the governor false, malicious and deliberately misleading, and unless they are corrected, I shall recommend his removal to the governor and council."

Goodwin made the statements referred to at a legislative hearing on two bills, one to increase the salaries of the governor and other state executives, the other calling for a reclassification of state employes. He charged the governor with "breaking faith with state employes."

"A few weeks ago when the governor was abusing me in his office," Goodwin said, "he made this statement: 'No one ever crossed me and got away with it.' My answer to this is: 'No one ever double crossed me and got away with it if I could prevent it.'"

Governor Fuller declined to discuss the incident, his only comment being:

"I am reluctant to enter into a newspaper controversy with a man who does not tell the truth and whose main purpose is to get for himself newspaper advertising without consideration of fact and fair dealing."

Goodwin, upon being notified of Williams' action, retorted immediately with a public statement in which he reiterated his statements of yesterday concerning his conference with the governor. He said:

"Mr. Williams does not specify what particular statement is false but I am informed that the governor denies saying 'No one ever crossed me and got away with it.' It does not make any difference that Mr. Williams did not hear the statement or that the governor denies it. I heard him say it. At the time, he was making a stump speech to Mr. Williams and me. Beating his chest with his hand after he had gotten through reading his prepared statement, he was so furious I do not think he knows what he said. I told many of my friends of that statement immediately after I came from his office and I never could have thought of such a thing unless he said it. I will stake my reputation for truth against that of the governor any time and leave it to the people of Massachusetts."

CABLED PARAGRAPHS

TOKYO, Feb. 29—(Wednesday) (AP)—Dispatches from Nagasaki today said that Yukichi Goto, 28, Japan's leading pilot for a trans-Pacific flight was burned to death when he crashed in a test flight near Nagasaki.

SHANGHAI, China, Feb. 29—(AP)—It is reported here from Canton that communists from the Province of Hunan have captured Kwellin, the old capital of the Kwangsi province, after a siege of several days. Earlier reports said there were 14,000 in the attacking force.

BROUSSA, Turkey, Feb. 29—(AP)—While the new Turkey resounds with the clash of "bakesheesh" or graft scandals, the proverbial honesty of the real Anatolian Turk continues triumphant in this living museum of the past. In a city of 127,139 souls, there has only been one case of robbery reported the last year.

TILSON BILL FOR LINDBERGH MEMORIAL MEDAL PASSED

(Special to The Bulletin)

WASHINGTON, Feb. 29—The Tilson bill for Lindbergh memorial medal passed the house this afternoon.

FLEEING MOTORIST HIT POLE AND CAR OVERTURNED

MERIDEN, Feb. 29—(AP)—After a chase of several miles by a state trooper, the machine in which Arthur Main, 37, of Plainsville, was riding, came to an abrupt stop when it crashed into a telephone pole and overturned twice on the College highway near the Southington-Plainville town line at 9:15 o'clock tonight. Main was brought to the Meriden hospital, where he is suffering from a fractured right leg and abrasions about the face.

Why Main was being chased by the trooper in his roadster could not be learned, the state officer gruffly refusing to divulge any information concerning the accident. Dr. George E. Cook, of Plainville, attended the injured man at the scene of the accident.

BRAINBRIDGE COLBY FAILED IN DIVORCE SUIT IN FRANCE

PARIS, Feb. 29—(AP)—Complete defeat has attended the efforts of Brainbridge Colby, who was American secretary of state under President Wilson, to obtain a divorce in France, where so many of his lesser-known compatriots have had their marital bonds easily severed in recent years.

The tribunal at Versailles, before which Mr. Colby applied for a decree last summer, has decided it is without jurisdiction, inasmuch as the former secretary had not apparently relinquished his domicile in the United States, although he has been living in France for 11 months.

MRS. IRENE WEBSTER ACQUITTED BY JURY

NORTHAMPTON, Mass., Feb. 29—(AP)—Mrs. Irene Webster, 18, charged with assault, battery and attempted assault with a dangerous weapon upon her husband, a former Milford, N. H., high school student, was acquitted today by a jury in superior court.

After her plea for divorce had been denied on Dec. 22, 1927, Mrs. Webster, who married the high school senior in August, 1926, walked out of the courtroom, according to her husband, and pointed a gun at him. She then kicked him, he told the court.

Her defense was blank denial of all her husband's accusations.

RUTH ELDER, THE AVIATRIX, HAS FORFEITED BOND OF $500

CLAYTON, Ga., Feb. 29—(AP)—Ruth Elder, the aviatrix, charged with a statutory offense in an indictment returned here four years ago, failed to appear when the case was called in Rabun county superior court here today and forfeited bond of $500.

The indictment alleged that the offense was committed in 1924 while Miss Elder, who was then Mrs. C. E. Moody, lived here with her husband, a teacher in a small mountain school. She was divorced from Moody.

Shuford Jenkins, described as an itinerant evangelist, against whom a similar charge was returned, has not been apprehended, Solicitor General Robert McMillan, the prosecutor, said.

MISS LEA HAMMOCK GUILTY MURDER IN SECOND DEGREE

PATERSON, N. J., Feb. 29.—(AP)—Miss Lea Hammock was today found guilty of murder in the second degree for shooting Edward Whalen on February 1 and was sentenced to serve 15 years in prison.

Miss Hammock pleaded self-defense. The state charged she had killed Whalen when he threatened to return to his wife and children.

Whalen, a biscuit salesman, was fatally shot on the night of February 2, at Miss Hammock's apartment where the two had been living together for the past two years.

19 YEAR OLD GIRL BURNED TO DEATH IN A BARN

GREAT BARRINGTON, Mass., Feb. 29—(AP)—Helen Roberts, 15 years old, was burned to death today in a fire which destroyed a large stock barn on her father's farm at Hillsdale, N. Y., nine miles from here. Twenty-one head of cattle and five horses perished.

The girl with a younger sister was operating a milking machine which was run by a gasoline engine. While they were filling the tank the gasoline became ignited from a lantern, and the barn caught fire. The younger girl escaped with slight burns.

FOUND HIS TWO CHILDREN DEAD FROM SUFFOCATION

PITTSBURGH, Feb. 29—(AP)—Answering a call of fire at his own home today, William R. Lynch, a fireman, found his two children dead from suffocation in a third floor attic playroom. The children boys aged 3 and 4, were alone in the house at the time.

STRONG EARTH TREMOR RECORDED IN MONTANA

HELENA, Mont., Feb. 29.—(AP)—A strong earth tremor was recorded here at 3.30 this afternoon. It lasted for four or five seconds and was felt about the city. No damage was done. Its direction was from north to south.

ALFRED E. SMITH PETITION FILED IN NORTH DAKOTA

BISMARCK, N. D., Feb. 29—(AP)—A petition asking that the name of Gov. Alfred E. Smith appear as a democratic presidential candidate on the primary election ballot in North Dakota March 20, was filed with the secretary of state late today.

Death of the Italian World War Army Chief

Marshal Armando Diaz, 67, Victim of Influenza Complicated With Pneumonia

ROME, Feb. 29—(AP)—Marshal Armando Diaz, who as commander of Italian armies in the World War took place in the hearts of his countrymen comparable only with that held by Marshal Foch in France and General Pershing in America, died today.

His wife and son were at his bedside at the end and he had received the last sacraments from a priest attached to Santa Maria Del Popolo, the "titular church" of Cardinal Mundelein in Rome.

King Victor and Premier Mussolini sent special emissaries to convey their condolences to the family.

The body of the warrior was laid in state, fully uniformed as when he served as chief defender of his country. A number of field officers, who were wounded in the World war, mounted a guard of honor around the casket.

Marshal Diaz was obliged to surrender the portfolio of war in the cabinet of Premier Musolini because of his health. He lately had seemed to be recovering from the liver disorder from which he had long suffered, but influenza which developed into bronchial pneumonia quickly brought the end. Only on last Sunday was it apparent that the marshal was seriously ill.

It was recalled that when Field Marshal Haig of England died recently, Marshal Diaz exclaimed: "Well, he is the first of us to go; who will be the next?"

JUDGE F. E. KENNAMER WILL WELCOME ANY INVESTIGATION

TULSA, Okla., Feb. 29—(AP)—Federal Judge Franklin E. Kennamer, will "welcome any investigation," he said today when informed of the charges filed against him with the speaker of the house of representatives by Henry H. Stroud of Tulsa, Okla.

When the charges were rumored, a month ago, the judge had stated that "whatever move is under way for my impeachment is sponsored by those directly or indirectly interested in criminality and by the bootlegging fraternity in general."

Asked concerning the accusations as he stepped from the bench today, the judge said: "All I have to say is that I will welcome any investigation they care to make of my court."

A sweeping denial of the accusations against him was made in a statement by Judge Kennamer tonight.

Declaring his court was honest and that the charges against him were "manufactured and scurrilous," Judge Kennamer said the "records and acts of my court are an open book to the public."

122,000 APPLICATIONS FOR OPERATORS' LICENSES

HARTFORD, Feb. 29—(AP)—No 1927 operator's license is legal tomorrow, the new licenses taking effect at midnight tonight.

More than 122,000 applications for operator's licenses had been received by the state motor vehicle department at the close of business Tuesday, with 7,744 received at windows at the state capitol, it was announced today. On February 28, 1927, 113,409 applications had been received by mail and 7,871 at the Hartford windows. In spite of the rush and delays occasioned by applying at the windows, the number of people using this method has increased, while applications by mail have decreased considerably.

Officials in the motor vehicle department said tonight that the line at the windows in the capitol had been taken care of before the office closed today, and that the mail applications were being handled as rapidly as possible.

STIMSON INAUGURATED GOV. GEN. OF THE PHILIPPINES

MANILA, March 1—(Thursday)—(AP)—The inauguration of Col. Henry L. Stimson, newly appointed governor-general of the Philippines as successor to the late Major General Leonard Wood, took place here today.

The ceremony followed his arrival on the steamship President McKinley, which brought him from San Francisco. The vessel was met at the entrance to Manila bay by air and water craft of the army and navy.

Col. Stimson was introduced by Vice-Governor-General Eugene A. Gilmore, and in his inaugural address advocated economic development of the Philippines by American capital through in effect, a business partnership between the Philippines and the United States.

HOPE FOR RESCUE OF MISSING FLIERS WANING

WASHINGTON, Feb. 29.—(AP)—Hope for the rescue alive of Commander T. G. Ellyson, executive officer of the airplane carrier Lexington, and his companions, Lieut. Commander Hugo Schmidt and Lieut. Roger Ransehousen, waned today among navy officials here as the third gigantic aerial searching party returned to its home stations unsuccessful.

The waters of the Chesapeake bay and coast of nearby states have been searched for the fliers who left Hampton Roads, Va., Monday morning at 2 o'clock for Annapolis.

FREIGHTER AFIRE OFF THE COAST OF BRAZIL

NEW YORK, Feb. 29—(AP)—The freighter Atalaia, reported afire off the coast of Brazil, carried a general cargo of 2,500 tons when it cleared here which included a quantity of lubricating oil in drums but no gasoline or kerosene, it was said at the offices of the Lloyd Brasiliero line, which operates the ship.

REED'S CONFESSION WAS ADMITTED AS EVIDENCE

OTTAWA, Ill., Feb. 29—(AP)—Hiram Reed's confession of dynamiting the Pleasant Valley school house in an attempt to avoid fatherhood and marriage with Iola Bradford, the teacher, was ruled admissible today by Judge Frank Hayes at the youth's trial.

OBITUARY

Frederick H. Schwarz

EAST HAMPTON, Conn., Feb. 29—(AP)—Frederick H. Schwartz, known to many thousands who had been summer guest at his camping lodges on Salmon river and to whom he was "Pop" Schwarz, died at the home of his daughter, Mrs. S. J. A. Root, in Maplewood, R. I., today, aged 77. Mr. Schwarz had been in ill health for the past year.

Five Marines Were Killed in Nicaragua

A Detachment of 36 Men Was Ambushed—Seven Marines Were Wounded.

MANAGUA, Nicaragua, Feb. 29—(AP)—Ambushed in a mountain pass where heavy underbrush concealed the attackers, a marine patrol suffered the severest blow the corps has been dealt during the last six weeks of endeavor to pacify Nicaragua. The marine losses were five killed and seven wounded, but more than 48 hours after Augustino Sandino's band had launched their surprise attack last Monday the names on the casualty list were unknown at marine headquarters.

Lieut. Edward F. O'Day, who led the patrol of 36 marines convoying an unloaded pack train of 80 mules, apparently spent the night in the position from which he drove the attackers in order to treat his wounded and bury the dead.

Today, however, he was making his way slowly to Condega carrying the injured. From that base he was expected to telegraph the first real story of the battle to Ocotal, from where it would be radioed to marine headquarters here.

The sketchy facts now known were obtained by Capt. Robert J. Archibald from his plane circling over panel messages laid on the ground by the marines. Sandino apparently laid his ambush in the hope of capturing food and ammunition, but the train had already deposited its supplies at Yali and was returning to Estell.

As soon as word of the encounter was received, three detachments of marines were sent from points in the vicinity. It is known that Capt. William K. MacNulty, of the 11th regiment, who was on another mission with 85 men, has joined forces with Lieutenant O'Day.

JOHN BARRYMORE WAS INJURED IN FIST FIGHT

HOLLYWOOD, Cal., Feb. 29—(AP)—Myron Selznick, film agent, said tonight that in his opinion John Barrymore, screen and stage actor, would not be seen in public for several days as the result of a fist fight between the actor and himself on the lawn of the Ambassador hotel last Saturday night. Barrymore was declared at his motion picture studio to have gone away Monday on location, and he could not be reached for a statement.

"We had a real fight, which lasted about ten minutes," Selznick related reluctantly. "Owen Moore tried to separate us but was unable to do so and that is probably the reason we fought so long."

The fist fight took place while moviedom's elite attended the annual Wampas ball and frolic in the Ambassador hotel ball room.

Selznick said Moore had called him from his supper party to see Lionel Barrymore at the latter's bungalow on a business matter. He declared that during the talk, John Barrymore made "slurring remarks" about his nationality.

"I felt that I had been insulted," Selznick continued, "and asked him like a gentleman to refrain from making further remarks. He wanted me to fight him and I told him I respected his age. This seemed to anger him very much so when I left his bungalow he followed myself and Moore.

"He struck me before I walked out and on the lawn he struck me again. Then I considered it time to protect myself and we had a real fight which lasted ten minutes."

ROUSCH CONFESSED SLAYER, BROUGHT BACK TO HARTFORD

HARTFORD, Feb. 29—(AP)—Philip Rousch, 24 years old confessed murderer of Albert Hoag, Cheshire reformatory guard, on December 10, 1923, who was captured in Jacksonville, Fla., last Friday, was brought back to Hartford late tonight by Superintendent Frank M. Nichols of the state police and State Policeman Paul Lavin.

Rousch was locked in a cell at police headquarters at 11 o'clock and tomorrow will be taken to Cheshire, where he will be bound over from the town court to the superior court at Waterbury on a charge of murder.

Superintendent Nichols said he and Policeman Lavin had an uneventful trip back from Florida with Rousch. The prisoner gave no trouble and was apparently relieved at getting the burden of his crime off his mind although he is anxious over his possible fate, he said.

In the five years that followed his escape after slaying Hoag by crushing his skull while the two were cutting wood in timberland between Cheshire and Wallingford, Rousch spent most of the time in the merchant marine.

As a result of this life he has changed completely in physical appearance. Thin and sallow at the time of the murder, he appeared tonight, a strong upstanding youth, weighing more than 180 pounds. He has gained more than 20 pounds during the last five years.

Superintendent Nichols was not ready to reveal tonight anything of Rousch's confession, which it is understood, clears up the circumstances surrounding the murder.

OVERPRODUCTION DANGER IN THE MOVIE INDUSTRY

WASHINGTON, Feb. 29—(AP)—Denying Senator Brookhart's suggestion that Will Hays might use his political influence in or through the motion picture industry, C. C. Pettijohn, general counsel for the Motion Picture Producers and Distributors of America, Inc., today opposed before a senate committee the Brookhart bill to control "block booking" and consolidation by motion picture producers. He pictured overproduction rather than monopoly as the danger in the industry.

TWO WOMEN SUFFOCATED IN AN OLD PEOPLE'S HOME

CHICAGO, Feb. 29—(AP)—Two aged women, unidentified were suffocated and sixty others, occupants of an old people's home were thrown into a panic when fire of undetermined origin broke out in the four story brick building. Several women were rescued from second and third story windows by firemen.

LOS ANGELES TO MAKE FLIGHTS ABOUT CUBA TODAY

WASHINGTON, Feb. 29—(AP)—The navy dirigible the Los Angeles which arrived at Guayacanabo bay today after a flight from France field, Panama, will "remain in that vicinity and make local flights tomorrow" the navy department was informed late today by radio.

BRIEF TELEGRAMS

William N. Taylor, coal operator and manufacturer, died at his home in New York. He was 68 years old.

Bridgeport established a record in low mortality rate among infants for 1927, which may lead the nation.

Affiliation of the Boston Grain and Flour Exchange and the Boston Curb Exchange, was announced yesterday.

Yale college students last night signified their desire to have an examination system without supervision of any kind.

A ruling prohibiting students from attending summer school for the purpose of gaining extra credit was announced by the Dartmouth faculty.

A statewide conference of tax collectors is to be called during March by State Tax Commissioner William H. Blodgett to discuss the tax lien law.

Edward Douglas, 35, an actor who has appeared in many Broadway successes, died in a hospital in New York, in which he has been a patient since last fall.

The federal reserve bank of Cleveland, yesterday increased its rediscount rate from 3 1-2 to 4 per cent effective March 1, the federal reserve board announced.

Dan Moody, youthful governor of Texas, will seek re-election this year, he said in a letter to Tom Faulk, member of the state democratic executive committee.

Helen Eichler, who said she was 19 and lived in Cold Springs, N. Y., was arrested in Greenwich, charged with forgery and her court hearing was put over until Friday.

For every 2.1 ounces of coal fed to their locomotives during 1927, Class 1 railroads of the country hauled an average of one ton of freight and equipment one mile.

The new type naval destroyer Abel P. Upshur, will be commissioned March 15 when the old type destroyer Allen is decommissioned as a training vessel for the naval reserve.

Lorenzo Desmarais, 17, Hartford's "phantom stabber" was arraigned in police court and bound over to the March term of the superior criminal court under bonds of $10,000.

Postmaster Harry K. Taylor of Hartford was notified by the postal department of the approval of the establishment of a temporary star route service from Holyoke, Mass., to Hartford.

Earl Carol, theatrical producer underwent a mastoid operation at Park West hospital, New York. His physicians said he probably would be able to leave the hospital in about a week.

Reduced production of cotton goods to an average about 20 per cent below normal was reported by cotton manufacturers who attended a meeting of fine goods manufacturers in New York.

Mayor Anthony Sunderland, of Danbury, who some time ago resigned his commission as captain of the field artillery battery in his home city, is returning to the national guard as a first lieutenant.

The Collier trophy award, which this year goes to Charles L. Lawrence for pioneering work in the development of the air-cooled radial engine for airplanes, will be presented by President Coolidge March 10.

Hope of finding the body of Harry Brooks, Detroit aviator, whose Ford "flivver" plane plunged into the ocean off Melbourne, Fla., late Saturday was virtually abandoned by officials of the Ford Motor company.

A special legislative committee to investigate Attorney General Arthur K. Reading and his conduct of his department, was named last night by Speaker John C. Hull, of the Massachusetts state house of representatives.

Myron K. Blackmer, son of Henry M. Blackmer, missing witness in the Teapot Dome case, has resigned as a director and vice president of the Midwest Refining company, a Standard Oil company of Indiana subsidiary.

Federal Judge Franklin E. Kennamer of the northern Oklahoma district was accused yesterday in a brief filed with the speaker of the house with having appropriated for his personal use liquors confiscated by federal officers.

The new Franco-American arbitration treaty, which includes an anti-war declaration by the two governments, came out of the senate foreign relations committee unchanged yesterday and early approval is foreshadowed.

Literally cooked alive by a fall into a tank of boiling dye, at Waterloo, N. Y., Emil Hanff, 18, chatted with fellow employes and insisted upon walking to a physician's car which took him to the hospital. He died four hours later.

Back from the Pan-American conference at Havana, in which he played a turbulent role, Ambassador Pueyrredon of Argentina is preparing to relinquish his post on March 24 and to return to his country as a private citizen.

Investigation of conditions in the Pennsylvania, West Virginia and Ohio bituminous fields where union miners have been out of work for nearly a year will be put under way next Tuesday by the senate interstate commerce committee.

Although sales of wholesale dealers in the New York Federal Reserve district were larger in January than a year ago chain store and department store sales tended to fall off, the federal reserve agent's monthly review revealed.

In a decision handed down by Justice Logie at Toronto, Ont., it was determined, for the first time in Ontario, that news, gathered by a syndicate, is property in the same sense as other tangible possessions and may not be appropriated by others.

Frank S. Robbins, Jr., and Charles S. Mott, recent members of the Yale Sheffield Scientific school, were each fined $10 and costs in the city court in New Haven on charges of tampering with automobiles. Charges of drunkenness against the pair were nolled.

The memory of the master violin makers of two and three centuries ago was honored at the Metropolitan Opera House in New York by a concert which brought together what was described as the largest ensemble of stringed instruments heard in more than 200 years.

DETAILS OF $1,802,712 SUIT BY THE AMERICAN WOOLEN CO.

Allegation Made That the Late William M. Wood, Former President of the Company, Violated His Duty of Fidelity and Trust—A Second Bill in Equity Brought by the Company Against the Wood Estate is Still Impounded.

BOSTON, Feb. 29—(AP)—Through an appeal to the full bench of the state supreme court, details of a suit brought by the American Woolen company, to recover $1,802,712, were made public today for the first time. In previous states of the litigation the papers had been impounded but the full bench refused to make this order.

The plaintiff company alleged that Wood "in violation of his duty of fidelity and trust," to the American Woolen company, of New Jersey, predecessor of the American Woolen company, purchased in 1902 in his own name, mill property at Winooski, Vt., for $71,250, organized two corporations to operate these mills and caused it to be leased to the American Woolen company, of New Jersey, at rentals totalling $418,697. Ultimately, it is alleged the mills were sold to the New Jersey corporation for $1,350,000. The bill declares that these facts were concealed during Wood's lifetime and only recently came to light.

The bill claims that in 1901, the American Woolen company, of New Jersey owned successful mill properties at Enfield and Lebanon, N. H., and desired to add further plants. Wood, directing the affairs of the company, directed George E. Whitney, an employe, to seek such property and in December, 1901, Whitney obtained an application on the Winooski plant.

It is charged that Wood had the property secretly transferred to himself, sold the machinery and equipment for $350,000, and in March, 1902, organized the Burlington Manufacturing company, to which he transferred the mills a few weeks later. A majority of the stock of this corporation was issued to Wood, the bill alleged. The mills were leased to the American Woolen company, of New Jersey. In November, 1902, the Burlington mills, with capital of $750,000, was formed to take over the assets of the Burlington Manufacturing company. Thereafter, until March, 1906, the mills were leased by the American Woolen company, of New Jersey, which then purchased the property.

The plaintiff claims that in justice and equity the Winooski property belonged to the American Woolen company, of New Jersey, after the Whitney option was taken, and that Wood and the various corporations which he organized were in the position of trustees.

A second bill in equity brought by the company against the Wood estate is still impounded.

TESTIMONY GIVEN BY FATHER OF HICKMAN

LOS ANGELES, Feb. 29.—(AP)—Once more the mental condition of William Edward Hickman was placed under the legal microscope by a jury today with the prospect that, in event of conviction of his second murder, his insanity evidence would be reviewed for still a third time.

William Thomas Hickman of El Paso, was the first witness on his son's insanity evidence. His evidence paralleled that given in the previous sanity trial which preceded his son's death sentence for the killing of the Parker girl, declaring the boy's mother, Mrs. Eva Hickman, and her parents, "Becky" Buck and Paul Buck, all had been insane.

Cross examination of the elder Hickman centered on his "chasing around with other women."

"I'm just an average man," was his answer. "I'm no angel."

DEM. STATE CONVENTION PROBABLY IN HARTFORD MAY 2

HARTFORD, Feb. 29—(AP)—Hartford members of the democratic state central committee will propose Foot Guard hall here as the place and May 2 as the date for the democratic state convention to elect delegates to the national convention at the meeting of the state central committee at the Hotel Taft, New Haven, tomorrow. Bridgeport and Meriden also seek the convention, according to Chairman James J. Walsh, but the central location of Hartford and the party tradition which alternates the conventions between Hartford and New Haven, it is believed, will result in the selection of Hartford.

Party practice, according to Chairman Walsh, is for the committee to select the city for the convention and the approximate time, delegating to the chairman and secretary the detailed arrangements.

BELIEVE MAN COMMITTED SUICIDE BY DROWNING

HARTFORD, Feb. 29—(AP)—The Connecticut river is believed to hold the secret of the disappearance of Edwin B. Stone, 50, descendant of an old New Milford family, from his home at 1273 Main street, where he lived for many years with his wife.

Mrs. Stone did not report her husband's absence until last Saturday, although he went away, broken in health after a year's illness, on February 2. Tonight the detective bureau announced that the man's overcoat, his scarf and gloves had been found in bushes on the river bank at the foot of State street. Detective Peter Anderson recovered the clothing from a family aboard a houseboat, who had notified the police.

NEW ENGLAND BUSINESS IS MAKING BETTER SHOWING

BOSTON, Feb. 29.—(AP)—A better showing by New England business in January than in December reported in the monthly reviews of the Federal Reserve bank of Boston.

"The New England business activity index," the review says, "in January rose approximately two per cent, from its December level and was slightly higher than in January, 1927. The change for the better in this district, while probably not as large as for the country as a whole, took place in the face of a further recession in textile mill activity, with its resultant wage cuts and losses in the number employed and with less favorable conditions prevailing in retail trade.

PLEADED GUILTY TO THEFT OF A $600 DIAMOND RING

NORTHAMPTON, Mass., Feb. 29.—(AP)—William J. McKenna, of Chatham, N. Y., accused of having stolen a diamond ring worth $600 from the home of Miss Helen McGrath in this city, where he was a boarder, changed his plea to guilty from not guilty in superior court today and was sentenced to serve not less than two and a half or more than five years in state prison.

McKenna, also known as Haskins, is said to have been wanted by the Bridgeport, Conn., and Fitchburg authorities on a similar charge.

TWO LEAP YEAR BABIES BORN IN SPRINGFIELD

SPRINGFIELD, Mass., Feb. 29.—(AP)—A birthday only once in every four years was the unlucky prospect under which two future citizens were born in Springfield today. And both were girls, which makes the blow all the harder. One, the daughter of Mr. and Mrs. Max Levine, entered the leap year baby class by only a fraction of a minute, having been born just after the midnight hour had struck. A daughter was born to Mr. and Mrs. William Patsulm, formerly of Somers, Conn., shortly afterward.

ALIEN PROPERTY BILL READY FOR SIGNATURE

WASHINGTON, Feb. 29.—(AP)—Nine years and more than three month after the signing of the armistice, congress today took final action on a bill to provide for the settlement of claims growing out of the World war involving the nations of the United States, Germany and Austria-Hungary.

The bill reached the end of its legislative course with approval by the house of a conference report recently agreed to by the senate and goes to President Coolidge. Among other provisions, it would authorize an appropriation of $100,000,000 to pay for the ships seized by the United States from German companies and for the payment in full of all claims of $100,000 or less.

Claims in excess of that amount will be allowed an 80 per cent. down payment, the remainder to be paid over a period of years as funds become available from money received by the U. S. under the Dawes reparations settlement.

The German payment amounts to about $11,500,000 annually and is for the cost of the American army of occupation in Germany after the war.

Regarding the American-Austria-Hungarian claims, the bill provides that as soon as the Austrian and Hungarian governments deposit sufficient funds to meet the amount of American claims that all property belonging to those two governments shall be returned.

SEARCHING FOR SLAYERS OF MINERS' OFFICIALS

WILKESBARRE, Pa., Feb. 29—(AP)—Late this afternoon police authorities of northeastern Pennsylvania were reported centering their efforts in Scranton, Dunmore and Old Forge sections of Lackawanna county in an effort to apprehend the assassins responsible for the double murder of Alex Campbell, check weighman at number six colliery of Pennsylvania Coal company, and Peter Reilly, recording secretary of local union number 1703, United Mine Workers of America, on Railroad street, Pittston, Tuesday afternoon.

Police denied that arrests of suspects had been made during the day but announced that "good progress" had been made. It is the belief that the assassins were hired gunmen brought into anthracite coal fields to dispose of Campbell and Reilly, who had been leading the fight against contract mining systems, said to be prevalent in Pennsylvania Coal company mines.

Early tonight William H. Gillespie, mayor of Pittston, had not received a reply from John L. Lewis, international president of United Mine Workers of America, who is in Washington. During the day Mayor Gillespie forwarded a telegram asking Mr. Lewis to exert his influence to bring an end to the reign of terror in Pittston district.

MOTHER OF MRS. COOLIDGE HAS SUFFERED A RELAPSE

WASHINGTON, Feb. 29.—(AP)—A critical relapse in her mother's illness prompted Mrs. Coolidge to hurry tonight to the bedside of Mrs. Lemira Goodhue at Northampton, Mass.

Although hardly recovered herself from an indisposition which has been troubling her for amout a month and which as late as last night prevented her from attending a dinner to President Coolidge by Secretary Hoover, Mrs. Coolidge began the overnight trip to New England accompanied by Mrs. R. B. Hills, of Northampton, a friend of school days, and by Lieut. Commander Joel T. Boone, white house physician.

Mrs. Goodhue has been ill with influenza since last December when she was taken to the Carpenter hospital in Northampton. Once before last January her condition aroused so much apprehension that Mrs. Coolidge rushed to her bedside despite the fact that upon returning to Washington she was immediately faced with a week's voyage to Havana and back.

Reports from Northampton that Mrs. Goodhue was failing rapidly apparently led Mrs. Coolidge not to postpone further departure from Washington. The date of her return is understood to depend upon Mrs. Goodhue's condition.

WOODCHOPPER KILLED WHEN TREE FELL ON HIM

THOMASTON, Conn., Frank Spiewock, 40, of North Main street, who obtained his first employment, a wood cutting job, at 2 o'clock this afternoon after five weeks enforced idleness, was killed at 6 o'clock when a tree he and a fellow worker cut down fell on him and fractured his skull. He died an hour after the accident just as he was being placed in the Waterbury hospital ambulance to be rushed to the hospital.

LIABILITY OF OWNERS OF STEAMER CITY OF ROME

NEW YORK, Feb. 29—(AP)—Federal Judge Goddard ruled today that liability of the owners of the steamer City of Rome for damages resulting from the collision in 1925 with the submarine S-51 should be limited to the worth of the steamer and its cargo, approximately $307,000.

He also ruled that the United States government should pay half of damages sustained by the City of Rome.

The S-51 sank off the New England coast in 1925 with loss of 33 lives and damage claims amount to $1,800,000.

Silas Axtell, counsel for relatives of the men who died in the submarine, interpreted the ruling to mean that the government must pay one-half of whatever the relatives may be adjudged entitled to.

"A referee will probably be appointed to compute the amount due each claimant," he said. "If he should decide that $1,000,000 is due the relatives $500,000 would have to be paid by the United States. The $307,000 from the steamship company being added."

In making his ruling, Judge Goddard stated that the City of Rome, which is owned by the Ocean Steamship Company of Savannah, had been fully manned and equipped with lights, but had continued on its course after sighting the masthead light of the S-51 and had failed to sound its whistle or to try to stop until too late to avoid a collision.

The navy, he said, was culpable for not observing the international rules of 1897 in a proper display of masthead and side lights.

"I cannot accept the view," he said, "that submarines running on the surface through traffic lanes are immune to the usual requirements regarding lights. The strict observance by mariners of similar regulations has long been demanded by sea-faring people."

BANKING FIRM SUED FOR $1,100,000 IN COMMISSIONS

NEW YORK, Feb. 29—(AP)—A suit for $1,100,000 in commissions and interest by Emmett Queen, a broker, against partners in the banking firm of Dillon, Read & company, was disclosed today. B. G. Dawes, brother of the vice-president, is named by the plaintiff as a representative of the banking house in the transaction upon which the suit is based.

The complaint states that Queen acted as agent for the bankers in the sale of the majority stock of the Pure Oil company, of Pittsburgh, Philadelphia and New York, to the Ohio Cities Gas company, and was to have received a commission of $1 a share on the sale of 940,000 shares. The deal failed on the first attempt, Queen charges, but later was completed with the payment of $23,500,000 for the stock.

Dawes, the plaintiff said, was one of the men who represented Dillon, Read & company, as a dummy in the transaction, ostensibly representing the Ohio Cities Gas company, but in fact acting as the "secret agent" of Dillon, Read & company. Under an agreement reached in negotiations with Dawes, the complaint states, the stock was sold at $1.50 a share below the actual market price.

ANOTHER MEDAL AWARDED TO COLONEL LINDBERGH

NEW YORK, Feb. 29—(AP)—Another medal was awarded to Col. Charles A. Lindbergh today.

Trustees of the Woodrow Wilson foundation voted unanimously to give to the flier the Woodrow Wilson award, which will consist of the Woodrow Wilson medal and $25,000, in recognition of his trans-Atlantic and Central American flights. The date for the presentation of the award is to be fixed later.

The last award of the foundation was made in 1926 to Elihu Root for his work in helping to establish the World court.

5,206 MOTOR VEHICLE MISHAPS IN HARTFORD IN 1927

HARTFORD, Feb. 29—(AP)—Commercial and passenger motor vehicles were involved in 5,206 accidents in Hartford in 1927, according to information given today by the state motor vehicle department. Of these, 4,020 were passenger, or pleasure, cars, and 1,189 were commercial vehicles.

In comparing the analysis of the 1926 accidents with that of 1927, a 15 per cent reduction in accidents in the commercial class was shown, although the number of registrations increased 4.5 per cent, indicating, according to department officials, that commercial operators are becoming more and more careful in their driving.

LINDBERGH GUEST OF N. Y. STATE LEGISLATURE

LBANY, N. Y., Feb. 29—(AP)—Colonel Charles A. Lindbergh, visiting this city today as the guest of the New York state legislature, saw the partial realization of a dream of individual state control of aviation matters with the signing by Governor Smith of the first of a series of bills comprising New York's proposed aviation program.

Inspired with the enthusiasm aroused by the young flier's visit, the legislature will pass tomorrow the remainder of the bills embraced in the program, and thus place New York state foremost among those seeking to cooperate with the federal government by enacting statues calling for rigid regulations and extensive promotion of aircraft.

Speaking at the first joint session called in at least ten years to honor an individual other than the governor of the state, Lindbergh told the legislature that New York's attitude toward proposed air legislation was being closely watched by the other states of the union.

GOV. TRUMBULL REFUSED TO HONOR REQUISITION

HARTFORD, Feb. 29—(AP)—Governor Trumbull this afternoon declined to honor the requisition issued by the governor of Pennsylvania for the return to that state of Benjamin J. Friedman, of Stamford, wanted in Pittsburgh for passing a worthless check for $1,000.

Friedman, through his lawyer, Senator Matthew H. Kenealy, of Stamford, claimed that the check had been given in settlement of an account with a rubber company there, the officials of which had agreed to give certain credits in return. The company failed to give him the credits, it was claimed.

It was further claimed that the check had been issued in October, whereas the complaint had not been made until February.

Governor Trumbull, in declining to honor the requisition, said that the extradition was being used as a means to collect civil debts.

John F. Forward, of Hartford, appeared for Pennsylvania.

FRENCH OFFICIALS PUZZLED BY SEC'Y KELLOGG'S NOTE

PARIS, Feb. 29—(AP)—Secretary Kellogg's note on the outlawry of war has puzzled French officials and called forth criticism from the press. The officials apparently are unable to understand why Mr. Kellogg should inform France that the Havana resolution outlawed war without reserve, whereas the text of the resolution as received here merely condemned aggressive war.

Nor does the French mind profess to comprehend the assumption of the American secretary of state that the proposed pact is to include other great powers. So far as disclosed here they have not even been consulted on the subject.

There is surprise at the failure of the United States to obtain the collaboration of Great Britain, Italy, Germany and Japan in a multilateral pact.

BRICKLEY LARCENY CASE IN HANDS OF THE JURY

BOSTON, Feb. 29—(AP)—The case of Charles E. Brickley, former Harvard football captain, charged with larceny and conducting a bucket shop, was in the hands of a jury tonight. When the jury received the case today it was understood that if a verdict was not reached until after court adjourned it would be sealed and reported to the court tomorrow morning.

Brickley was tried on indictments charging him with the theft of a certificate for 22 shares of stock of the Gillette Safety Razor company and $2,195 in cash from Patrick Callahan, of Boston, and with larceny of a smaller sum from Mrs. George Boynton, of Marlboro, who were clients of his brokerage business.

ASSAULT THE OUTCOME OF AN ANTI-MUSSOLINI PLOT

ROME, Feb. 29—(AP)—Belief that the attempt on the life of Father Tacchi-Venturi, who is known as the confidante of both Mussolini and the Vatican, was the outcome of a long-planned anti-Mussolini plot, had gained credence tonight in clerical and other circles in Rome.

Departing from the reserve which they hitherto had maintained in discussing the case, several ecclesiastics who are close to the Jesuit scholar-diplomat revealed

WILLIMANTIC

Office 824 Main Street. Telephone 1131-2.

FUNERAL OF G. L. BOSS AT CONGREGATIONAL CHURCH

(Special to The Bulletin.)

WILLIMANTIC, Feb. 29—The funeral of Charles L. Boss was held with services in the First Congregational church at two o'clock this afternoon. Rev. Arthur S. Wheelock, the pastor, officiated. Burial was in the Willimantic cemetery where a committal service was conducted by Eastern Star lodge No. 44, A. F. and A. M. St. John's Commandery, No. 11, Knights Templar, of which the deceased was recorder for 21 years, acted as escort. The bearers were, Raymond A. Parker, Nelson A. Daniels, George S. Elliott, Homer M. Harrington, Arthur L. Clark and Harold S. Maine. Arrangements were in charge of Avery and VanZandt.

But for the timely action of Albert Bellwire, a black and white hound dog would have choked to death on Main street about nine o'clock this morning. The dog, wearing a collar minus a license tag or name plate, had been eating out of a garbage can near the Hibberd block when it suddenly pulled away with a yelp and went staggering down the sidewalk toward North street. Bellwire, standing with a group of men, saw a large swelling on the canine's throat and grabbing the animal he massaged its throat, allowing the obstruction to pass down clear of the throat and windpipe.

Having been accorded the unanimous endorsement of over 125 merchant members of the chamber of commerce, the wake-up committee of the Merchants' association is now ready to put into action the elaborate plans drawn up for the big spring-time opening event. There is every indication that the event will carry with it the largest attraction of anything of its kind ever attempted locally. The program is so planned as to bring several of the surrounding towns into actual contest with the preparation, this being done mainly through the poster contest. William B. Sweeney, chairman of the poster contest has announced that it is to be staged among students of the normal, high and grammar schools of the city and the schools of the surrounding towns, comprised within Willimantic's trading area. A grand prize is to be awarded for the winning poster and a copy of this poster will be reproduced in colors and used as the official display of the merchants during the three days of the opening. The judges for this contest will be, John Jamison of the Graphic Arts company of Hartford; Mrs. Louis H. Arnold, formerly connected with the art department of the local schools and Professor Frederick W. Staebner, science teacher at the normal school. Prizes are also to be given for the best posters in the various school classifications.

Chairman Joseph M. Berard of the music and parade committee has secured three bands and a platoon of police to lead the parade on the opening night, Thursday, March 22. It is planned to have several 1928 model automobiles in line, bearing live models attired in the newest spring finery. In addition to ribbon awards made in the window trimming contest, Chairman Harry W. Standish states that special prizes of value will be presented the winning decorators who will be local men according to the rules of this contest. James B. Fullerton is general chairman of the opening.

As yet this city has not fallen in line with Hartford in announcing an increase in gasoline prices, the failure to date of the local stations to follow Hartford's lead coming as a surprise to local consumers. Last week's prices continue to prevail this also being true of one of the large companies which dropped in price last Friday.

Civil action to recover on alleged loans of money to the amount of $680 has been instituted against the White Eagle Polish-American band by The Thaddeus Kosciuszko club of this city. The White Eagle Polish-American hall on Brook street, owned by the band organization, has been attached to cover the amount of the suit. The case is returnable in superior court next April.

The Methodist Episcopal church annual reunion will be held Thursday night, March 8, when an entertainment including George Gillette of Hartford, humorist, will be staged in charge of W. H. Parkhurst and Channing H. Morrill. The refreshment committee for the evening will be composed of Mrs. Albert E. Spellman, Mrs. Amos Bill and Mrs. Ella Popple.

Anthony Pionowski was awarded damages of $1,130 in his suit against Michael and Alexander Pionowski, according to a decision recently handed down by Judge Christopher L. Avery of the New London county superior court where the suit was heard. The plaintiff sued to recover money he advanced to the defendants for the purchase of a farm in Lebanon four years ago. The three principals, in company, bargained for the farm, the plaintiff advancing one-half of the purchase price. The plaintiff later found that Michael, his uncle, had entered the farm in his own (Michael's) name. When Anthony tried to recover his money, the uncle transferred the property in the name of Alexander Pionowski, a cousin.

Colonel Lindbergh and President Calles of Mexico, were among some of the notables that Herbert W. Huber, treasurer of the Willimantic Trust company, had the opportunity of seeing on a cruise to Mexico and the West Indies from which he returned Tuesday night. Mr. Huber, who cruised on the S. S. Calgaric, spent 23 days visiting historical places. The cruising party witnessed the reception tendered Lindbergh upon his arrival at Havana, Cuba, February 8.

Local educators who are attending the National Educators' association convention in Boston this week include: Principal George H. Shafer of the Willimantic State Normal school; Principal Egbert A. Case of Windham high school; School Supervisors Levi T. Garrison, Charles M. Larcomb, Miss Jessie F. LaRoux and Miss Maude A. Shapleigh.

Five youths, charged with breaking into a candy machine on lower Main street, were placed on probation for six months at a session of the juvenile court held before Judge Frank H. Foss this morning. The cases had been continued from last week.

Russell H. Webster, son of Mr. and Mrs. Charles H. Webster of this city and Windham high school graduate, has accepted a position as office engineer for the Portland Cement association in Boston, Mass. He has been employed as a metallurgist by the American Steel and Wire company in Worcester, Mass.

Dr. A. D. Marsh of Hampton is a patient at St. Joseph's hospital where he underwent an operation.

Quite a number of local people enjoyed a birthday today, several making the most of an event that leap year makes possible.

Mr. and Mrs. Frank P. Brooke and daughter Alice have been called to New York by the sudden death of the latter's grandfather, Henry Herzberg.

A. C. Tyler auxiliary, U. S. W. V., entertained at 13 tables of whist in G. A. R. hall Tuesday evening. Ladies' prizes were awarded to Mrs. Gurdon Rathbun, first; Mrs. J. Ronan, second and Mrs. Shurrus, third, and gentlemen's to E. D. Edmund, first; R. V. Schenick, second and Fred N. Flagg, third. Refreshments were served.

The Ladies' society met at the Congregational church house this afternoon and accomplished the sewing of surplices for the junior choir.

Mr. and Mrs. Charles E. Leonard are entertaining their daughter, Mrs. Elmer B. Stone of New Britain.

Miss Phyllis Robinson, daughter of Judge and Mrs. Otto B. Robinson, left today for a visit with Mrs. Elmer Schmidt in Naugatuck.

Mrs. George E. Hinman entertained at bridge and luncheon Tuesday afternoon, Miss Gertrude H. Turner winning high score.

Miss Edith Willett with Miss Elizabeth Clark of South Manchester left today to spend the remainder of the week with Miss Ruth Munson in South Orange, N. J. Miss Munson formerly taught school in South Manchester.

Mrs. Fred D. Jordan is entertaining Mrs. Clara Harris and granddaughter Miss Muriel Harris of East Hampton, Mass.

Mrs. George M. Harrington is spending a few days in Providence, R. I.

JEWETT CITY

ONLY SIX-INCH ICE CUT ON DORRVILLE FIELDS

A large number of visitors was at the Dorrville ice fields Wednesday, where Shea Bros. are housing ice only six inches thick. With a persistently rising temperature, the hope of anything like a full crop has been abandoned. James Shea said Wednesday night that his only hope was to get enough of the thin product to sandwich in between the quantities he will have to buy. Carload lots from the north arrive at uncertain intervals and the big market refrigerators must be filled daily. When operations stopped Wednesday night there were 400 tons in the houses, which is hardly a start, and the lower runways are still being operated. About 80 tons has been cut in Leonard's cove, on the Pachaug reservoir. This ice is eight inches thick and has been teamed here, a three-mile haul, and stored in a shed. Two of the main handicaps being experienced by the ice men are breakage, and the fact that the long endless chain, when the lugs grapple a cake, on the one movement a 12-inch cake, is handled just as quickly as one only half as thick, which answers the question of twice the time for the same tonnage cut. Last year, the houses were filled in late December with 14-inch ice. Within two weeks the same fields were covered with ice, of finest grade, about a foot thick. Tuesday afternoon, Doc Gingrass was operating the big halfton rotary gasoline plow. Nearing the end of the cross marking, where the field is divided into great square sections, the weight of the approaching cutter proved too much for the thin division left between the plowed groove and the water. A long section parted, and man and plow started for the bottom, 15 feet below. It was off the north shore of the island, the deepest part of the pond. Gingrass let out a shout, while he held fast to the controls, hoping to gain the solid ice. Mr. Shea saw a thousand dollar machine and a good man going down. Everybody ran. Two or three heavy joists were shoved through the frame and fly wheel, reaching across to solid ice, and man and machine were rescued by means of stout ropes. Wednesday night, the main channel was all open from where it makes across the old mill dam, clear down to Ashland mill. In all of 45 years of ice harvesting on the Dorrville fields, not once has the work gone on with the channel open within a few feet of the plow marks.

A valentine social held at the Congregational parsonage by Dorcas circle of the King's Daughters, although a postponed affair, provided a most delightful evening. There were 25 present, who were most joyously welcomed by David, the youngest son of the household. The rooms were adorned with numberless red hearts, some with most expressive faces. Bewitching youths were evidently waiting for a leap year proposal, and amorous hearts caused the maids to say "I love you" numerous times. Doors, curtains and chandeliers were hung with red and white streamers. Cupid's mail was most exciting and pinning the envelopes on the mail box landed some of them in strange places. The envelopes each held a valentine favor. There were three readings, Aunt Ruth's Valentine by Miss Mabel Wilcox, Grandmother's Valentine by Mrs. E. H. Hiscox, and From Mother—A Valentine, by Mrs. A. C. Burdick. Cupid's messages, which were hearts with unfinished poetry, were given to each one to finish. Mrs. A. C. Burdick received the first prize, and Mrs. Carter the second, both valentines. The Cupid's mail prizes went to Mrs. W. E. Marshall and Mrs. J. W. Carter. A short but very spicy and laughable play, The Wooing of Jane, was given by Ethel Fisk as Jane, Sadie Thompson as Preston, Eleanor Stetson as Bobby and Miss M. A. Burdick as Aunt Jane. The poetical spirit had moved Mr. Goodenough after attending the recent minstrel show, to write a sonnet on Lizzie Was a Lady, and he was asked to read it. Each one of the star performers received special valentines. The refreshments carried out the color scheme of valentine day. Raspberry jam heart sandwiches, cake and jello with red candy decorations, cookies and cocoa were served. The napkins were folded in envelope style, and the waitresses had valentine aprons. Miss Grace Olin made all the decorations, the house being decorated by Miss Birdick, Mrs. Hiscox and Mrs. Goodenough. Miss Olin was assisted in arranging the evening's entertainment by Mrs. W. H. Payne, Eleanor Stetson, Mrs. E. B. Cheney, Mrs. Ella Geer and Mabel Wilcox.

Whatsoever circle of the King's Daughters held its annual supper and entertainment in the Baptist vestry Tuesday evening. A baked bean supper with escalloped potatoes was served at 6 o'clock, under direction of Mrs. G. H. Prior, Mrs. E. M. Gray, Mrs. N. J. Babcock, Mrs. William Perry, Mrs. Solomon Pacquette, Mrs. Edward Raney and Mrs. Thomas Brown. A patriotic programme was prepared by Miss Mabel McBroome, Mrs. E. E. Scates and Mrs. Louis Hewlitt. It opened with America the Beautiful. Marian Wilbur recited Washington's Birthday; an exercise, I Would Tell of Washington, was given by Robert Scates, Edwin Hewlitt, Hermon and Rollin Tripp; Her Part was recited by Miriam Scates; Mrs. Walter Hebert sang Today, accompanied by Mrs. E. E. Gilbert; Arthur Tripp gave The Flag as a recitation; an exercise was given by Alberta Scates, Lois Hewlitt and Virginia Pacquette; Mrs. G. H. Prior sang Your Land and My Land, and America closed the programme.

Jewett City still holds the dandelion record. After all the low temperature of the past few days, Miss Annie Gorman picked a gay dandelion in the Aspinock company millyard, Tuesday. It holds a position of high honor on a desk in the office.

Mrs. Walter A. Richardson leaves today (Thursday) to spend six weeks at her sister's winter home in Orange City, Fla.

Mrs. Thomas McBroome, who has been very ill for a week, was able to sit up Wednesday.

Misses Evelyn and Ruth Pollard, of Willimantic, have been guests of their grandparents, Mr. and Mrs. J. T. Wilbur, and their aunt, Mrs. Eli Lague.

Mrs. Alice Cadieux Hebert observed her Feb. 29th birthday Tuesday evening at her home in Plainfield. Her parents, Mr. and Mrs. Joseph Cadieux, and family and a few friends, numbering ten, drove up to the celebration. Other guests came from Central Village and Norwich.

John Tracy, of Aspinock street, and Mrs. Bertha Coblentz, Cyr, of North Main street, were born Feb. 29.

EKONK

(STERLING HILL)

Schools in town are closed for a week of vacation.

A number here are suffering with bad colds.

Mrs. Mary Freeman has been ill and confined to her bed the past week. A nurse, Mrs. Carr, from Rhode Island is caring for her.

Evelyn Gallup has been ill and home from school for a week.

The Ladies' Aid society was entertained at Mortimer Frink's Wednesday afternoon.

The 4-H club met in Grange hall Saturday afternoon.

The condition of Mrs. Mary Colburn is slightly improved.

The icemen were glad of the zero temperature Sunday morning.

Rev. Lydia Hartig has returned from a stay in Hartford and gave her hearers a fine sermon Sunday morning.

Rev. C. S. Nightingale gave his hearers an excellent discourse Sunday afternoon, his text being "God is a Spirit."

Julia Sayles returned to her work in Jewett City Monday morning after being home with her mother the past week.

Catharine Jurmak, who has had pneumonia, is recovering.

Miss Nellie Sweet and Miss Bertha Carr of Moosup spent Friday with Mrs. Joseph Gallup.

Mrs. Adelbert Gallup spent Sunday night and Monday in Providence.

WILSONVILLE

Mr. Sobasik, who was in New York for a few months has returned to his home.

Mr. and Mrs. Belanger have returned from their wedding trip and are at the bride's home for the present.

Ed Keegan was in New York a day or two last week.

Miss Mollie Welch has so far recovered from her illness as to be out.

NOANK

ALLEN ASHBY WAS BORN ON FEBRUARY TWENTY-NINTH

On the last day of February, leap year, a man in the fishing village, Allen Ashby had a birthday on the 29th. He had four years to wait to celebrate it. His friends and the school children wanted to shake hands with the ex-sea captain, wishing him many returns of the day. Capt. Ashby received a shower of cards from in and out of town. He was smiling as everybody said it is Captain Ashby's birthday. Noank was some proud to find out of 1,000 persons one man's birthday came in leap year. Captain Ashby followed the sale water for over 36 years at the lobster game and knew every wave on the ocean, could tell when a storm was coming and would tell the fleet it was time to head for Noank. He retired a few years ago. He received many gifts.

Mr. and Mrs. L. LeDevine came from Boston after spending a week on the stage at the Tremont theatre. Driving through in their automobile to New York Tuesday they stopped at Groton Long Point where they have two cottages, also are summer residents of the point. They were looking over the cottages to see if the winter storms did them any damage and found their property O. K. Walking around the point they saw several changes and new cottages going up and Mr. LeDevine said it looks like another busy season. A few carpenters and plumbers were working on the small cottage on Middlefield street as the actors jumped into their car and started back to New York.

George Watrous, watchman on the steamers at the shipyard is confined to his home by illness. His place is taken by George McCarthy.

Tuesday afternoon as some person was walking from the trolley waiting room at Groton Long Point down to the board walk and near some cottages a cigarette was thrown over in the high grass. After ten minutes it was all ablaze moving toward a cottage. Charles Hadley was working nearby. He saw the fire and getting several men with brooms, went in and worked hard for 20 minutes before the blaze was put out. A length of garden hose was brought out of a cottage which had running water, as the family stays the year round. The hose played a big part in putting out the fire by wetting around the edges. The fire company at the point with the Ford fire engine was not called out. The quick work of Chief Charles Hadley and his get-together fire fighters saved the cottage.

Steamer Quick-Step has been put on the east ways at the shipyard for repairs. Carpenter work will be done and two coats of paint will be given the steamer. It will take about a week after the steamer is launched and it will leave for a fishing trip to Georges banks, after tile fish.

Eugene Mallett was in Saybrook recently.

Jasper Murphy has entered the paint shop at the Sea Sled company as inside painter.

A carload of lumber from Boston is at the railroad station for a local contractor.

Mr. and Mrs. C. L. Fitch who are in Jacksonville, Fla., for the winter sent post cards to friends in Noank telling how much they have enjoyed the warm sun. They have taken a bath every day in the salt water. They saw a Noank man, Everett Davis on Main street there. Mr. Fitch had a talk about automobiles and the railroad up in the village for several hours. He says he will bring back Mail Carrier John Ashby some real Florida oranges.

Mrs. Lewis Main who is ill at her home on Pearl street gains a little each day.

William Plumstead has returned from a visit in New Jersey.

Raymond Jones has gone to Occum Ct., to see his Uncle Dave Lockhurst for a week.

William Tourjee is in Springfield for a short visit among friends.

Miss Mary Robertson spent a day in Niantic recently.

Harry Johnson was a caller in East Lyme Wednesday.

Bill Trant, Jr., has returned from a visit with relatives in Hartford.

Schooner Reliance has put away her cod-fish gear and taken out the halibut stuff. Capt. Grover Eldreigh will try it for a few trips. The halibut season does not start till March.

LIBERTY HILL

Mr. and Mrs. Leon Choquette and daughter, Bernice, and son, Vincent, of Southington, were week-end guests of the former's mother, Mrs. J. A. Choquette.

James A. Choquette, who is in Hartford hospital, is improving as fast as possible with a broken left leg, in which the two bones between the ankle and knee were fractured. He has been there two weeks and will have to remain two or three weeks longer at the least. This means a great delay in his lumber business, as he was in the midst of sawing lumber on the Liberty club land.

The Sewing circle met Thursday afternoon at the home of Mrs. Clarence E. Adams.

Sunday morning at the Exeter Liberty Hill church there was a Christian Endeavor meeting, in charge of Mrs. E. E. Caples.

Horace Foote, who is recovering after a several weeks' illness, is able to be out.

The mercury Sunday morning stood about 6 below zero and gradually rose through the day to 20 degrees above, near sunset.

Winthrop D. Davoll got ice Monday from the Watson pond, so-called. The pond is fed by springs and does not freeze as rapidly as some.

Homer Ochiers is home this week as Windham High school has a week vacation.

There is to be a social and supper at the church rooms this week.

Mrs. John Kinnaird is seriously ill. Mr. and Mrs. Charles Kinnaird, of New York, and Mr. and Mrs. Walter Cleland, of Plainfield, were week-end guests of Mr. and Mrs. John Kinnaird.

Mr. and Mrs. Earl Hoxie were in Norwich Saturday afternoon on business. Mrs. Hoxie is day operator at Lebanon telephone exchange.

PLAINFIELD

Lindbergh is busy with Plainfield mail. Homer Hebert has a letter similar to the one Mr. Dawson has. Both the letters are on exhibition.

Miss Lillian Kelly entertained at a whist and bridge party on a recent evening.

Albert Deschamps, local young man, has been graduated from Putnam trade school and has an electrician's diploma.

Mrs. Allard and Mrs. Clifford Allard spent Monday in New London.

Plainfield friends were sorry to hear of the death of Mrs. William Eyers. She was a member of Central Rebekah lodge, I. O. O. F., and Rebekah chapter, O. E. S., of Moosup.

GALES FERRY

THE NEW FIRE DISTRICT FORMALLY ORGANIZED

The organization meeting for a fire district at Gales Ferry was held Tuesday evening, at the Country club house, with a good attendance. Fred W. Burton, first selectman of the town of Ledyard called the meeting to order. Walter T. Clark, president of the Village Improvement association, was made chairman of the meeting with Prof. Chester E. Dimick, clerk.

Prof. Dimick read the call of the meeting. To vote, on a petition of 20, or more voters, that a fire district be formed at Gales Ferry on the following district lines:

North boundary—To start on the east bank of the Thames river at a point north of Clark cove, where the right of way of the Eastern Connecticut Power company is located; and to follow this right of way due east to the Military highway.

East boundary—To start at the intersection of the Eastern Connecticut Power company's right of way and the Military highway and follow west side of said highway in its southerly direction for about 1315 feet, thence crossing said highway and following the upper wall, through the property of the late Henry Hurlbutt, in a southerly direction as far as Christy Hill road.

South boundary—To follow westerly on Christy Hill road to the junction of Trout Brook road, thence south along Trout Brook road to a point on the west side of Trout Brook road where a wall divides the property of Carl W. Brown and Mrs. Susan Batterbee; from this point following the said wall to the Military highway. The line from Military highway to continue westerly along wall separating property of Carl W. Brown and Allyn L. Brown to the tracks of the New York, New Haven and Hartford railroad; thence following said railroad in a southerly direction to south boundary, of the property of George Frost, thence westerly to the Thames river.

West boundary—To be along east banks of Thames river to point of beginning or northerly boundary.

The matter was then announced open for discussion. A motion put by Nelson Parker and seconded that the petition with boundaries stand as read, was carried by a standing vote. Walter M. Buckingham suggested that the name be The Fire District of Gales Ferry, and this was voted. Temporary officers for the next meeting were elected: Walter T. Clark, clerk; Prof. Chester E. Dimick, treasurer; Arthur O. Paford, collector. Upon motion of Prof. Dimick the next meeting will be held Tuesday evening, March 13, at the clubhouse.

It's the mind that makes the body rich.

ONECO

Mrs. Arthur Hawkins and brother of Bridgeport were week end guests of Mr. and Mrs. Joseph Hawkins.

Tom Smith has returned to Coventry, R. I., after visiting Mr. and Mrs. Tom Brewin.

The Horace Brown property was sold at public auction Saturday to Mrs. Lena Fletcher.

Mr. and Mrs. John Von Deck of Bolton visited relatives over the week end.

Tom Brewin left Monday morning for Mount Airy, N. C., where he has secured employment.

STOP THE FAT AND GET THIN

The way to reduction is to stop the formation of fat. Modern science has found that way—by turning your food into fuel and energy—by supplying a natural element that helps do that. It is much better than starvation. That modern, scientific method is embodied in Marmola prescription tablets. People have used them for 20 years—millions of boxes of them. Now the results in slender figures, new beauty and vitality, are seen everywhere.

Each box of Marmola contains the formula, also the scientific reasons for results. So you know the effects are beneficial, and why they all occur. Learn what so many have learned in 20 years about it. Do it now. Ask your druggist for a $1 box of Marmola and learn what it means to you.

Packed in 1½ lb. bags —for convenience

FOR thickening soups and gravies, for basting roasts or for baking the occasional cake or tea biscuit—this is the handy size for the smallest family.

Even when buying a small quantity, always insist upon Hecker's Superlative Flour—the same "top" quality, no matter the size of the bag.

Pimples all gone

skin clear again

Philadelphia, Pa.—"I suffered from pimples and blackheads for a year, all the time being to go to parties or dances, my skin looked so bad. I tried various treatments without success, but the first time I used Resinol Soap and Ointment, I noticed an improvement. Now all my pimples are gone." (Signed) Miss Grace M. Byrne.

Resinol Soap and Ointment sold by all druggists.

Resinol

CARTER'S LITTLE LIVER PILLS

APPETITE IMPROVED ... QUICKLY

Carter's Little Liver Pills quickly relieve Constipation, Indigestion, Dyspepsia, Biliousness and Sick Headache. They also relieve the distress from overeating, regulate the liver and stomach, and stimulate the entire digestive system. Dose: One pill at bedtime. Purchase today. Use tomorrow. Then, if not satisfied in every respect, return the empty package and we will refund your money. All Druggists 25c and 75c. Ask for CARTER'S LITTLE LIVER PILLS.

A new sense of security comes with the use of FRIGIDAIRE

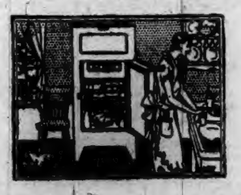

With Frigidaire in your home, cold-storage temperatures keep foods fresh and wholesome. Health is protected—constantly—every day in the year. Ask for a demonstration at our display room—today.

CARL W. BROWN, INC.
UNCAS NATIONAL BANK BLDG. NORWICH, CT.

PRODUCT · OF · GENERAL · MOTORS

REID & HUGHES

THE BOSTON STORE TELEPHONE 21 NORWICH, CONN.

"fashionere" girdles and corselettes

½ price

special purchase of a sample line

A "fashionere" corset or corselet embodies all that is to be desired in a foundation garment, and if your size is listed among the following, you have indeed an opportunity to secure an exceptional garment at an amazing low price:

girdles

size 27— 3 at $2.50—regularly $5.00
size 30— 4 at $2.50—regularly $5.00
size 32— 2 at $2.50—regularly $5.00
size 30— 2 at $3.50—regularly $7.50
size 31— 1 at $3.50—regularly $7.50
size 32— 3 at $3.50—regularly $7.50
size 27— 1 at $5.00—regularly $10.00
size 29— 1 at $5.00—regularly $10.00
size 30— 1 at $6.50—regularly $12.50
size 32— 1 at $7.50—regularly $15.00

corselettes

size 29— 1 at $3.50—regularly $7.00
size 31— 3 at $3.50—regularly $7.00
size 32— 1 at $3.50—regularly $7.00
size 33— 1 at $3.50—regularly $7.00
size 30— 4 at $5.00—regularly $10.00
size 31— 2 at $5.00—regularly $10.00
size 32—14 at $5.00—regularly $10.00
size 30— 1 at $7.50—regularly $15.00
size 31— 3 at $7.50—regularly $15.00
size 32— 5 at $7.50—regularly $15.00
size 33— 1 at $7.50—regularly $15.00

— left aisle — main floor —

a special sale of

children's panty dresses only 50c each

Our New York office bought these at a very low price—panty dresses in plain colors and novelty prints in sizes 2 and 6—very much underpriced.

— second floor —

fashions of spring in

beautiful new hats

at $7.50

spring hats in the many new models that promise to be worn for the coming season. Here are styles for everyone—draped, close-fitting or off-the-face models—plenty of small, medium and large head sizes, in all the leading colors.

join our

sewing machine club

$1 places a new home sewing machine in your home—balance in equal small regular payments.

compare prices

Our policy of having no outside salesmen with high commissions; of allowing no exhorbitant prices on old machines, enables us to sell brand new guaranteed New Home sewing machines at a very low price. We'd appreciate your investigating.

New Home sewing machines are fully guaranteed—they are light running and easy to operate—the portable machines are light in weight, can be conveniently carried from one room to another, and cost less than one-third cent an hour to operate.

new ideal electric $39.00
new ideal four-drawer $39.00
new home portable electric $59.00
new home four-drawer $49.00
new home cabinet model $69.00

join the club today

— third floor —

DANIELSON

FORMER DANIELSON MAN DIES AT WEST GLOUCESTER

(Special to The Bulletin)

DANIELSON, Feb. 29—Tonight the body of J. E. Logee was brought here from West Gloucester, R. I., where he died today, in charge of Undertaker A. F. Wood. Mr. Logee would have been 83 years of age had he lived until next Sunday.

He is a well remembered resident of Danielson through a period of more than half a century. He was a son of Mr. and Mrs. James K. Logee, and for a great many years was engaged in the bakery business at the corner of Main and Hutchins streets in the building now used as the office of the Crystal Water company. Retiring from business nearly a quarter of a century ago, he has been resident in Rhode Island about a score of years. Mr. Logee during the years he lived in Danielson was one of its best known and most respected business men. His business acquaintances and personal friends were legion, and of all of these that remain there will be regret over his death. Mr. Logee leaves his wife, and two children by a former marriage, Arthur W. Logee, rural carrier out of the Danielson postoffice and a daughter, Addie, resident in Florida.

This afternoon funeral services were held at her home in East Killingly for Mrs. ennie L. Westcott, widow of Charles Westcott. Rev. William Swainson, pastor of the Congregational church at Dayville, conducted the funeral service. On Thursday A. F. Wood, who is in charge of the funeral arrangements, will forward the body to Sioux City, Ia., for burial beside the body of Mr. Westcott. Both Mr. and Mrs. Westcott had lived their early lives in this town.

There is, it seems established, an outstanding ambition to keep town expenditures in Killingly at the lowest possible level during the next year or two. One hears that idea advanced about every day. As a matter of fairness to public officials charged with administration of the town's affairs, it should be stated here that the officers are trying to do that very thing. They have in mind, as have all other interested citizens, that inconsiderate expenditure of public money militates, in the long run, against the general well being of the town. The forthcoming budget will show figures pared to the lowest point advisable, with the probable bills to be paid considered. Killingly is a big town. It costs money to run it. Those who work for the town expect fair compensation, and can get it elsewhere if they do not get it here. Those who sell things to the town sell them at a profit, and that, too, must be expected. Having all of those things in mind, official Killingly is striving to keep down the operating costs, but they never can be small so long as Killingly is a growing town, and that is what it happens to be.

James R. Walsh, tax collector of the town of Killingly, again has achieved one of the finest records accredited to collectors anywhere in Connecticut in getting money due communities on taxes assessed on the last certified lists. Up to today he had collected 96 per cent. of all the money due this town on the last completed grand list. The total he was charged with collecting amounted to 173,806.60. Here is the particular reason why the republicans—of the majority party in Killingly—have repeatedly endorsed Mr. Walsh's candidacy for his office. Mr. Walsh is a democrat. It would appear to the credit of the business acumen of the people of the town of Killingly that they recognize ability above partisanship as a very good policy. As things are today, Mr. Walsh is an asset to both the republican and democratic parties, or, saying it in another way, a very valuable town official.

Judge James N. Tucker of East Killingly, keeper of a daily weather record for ever so many years, supplies information today establishing that February of 1928 was anything but a summer month. As a matter of fact, figuring this on the daily sunrise temperature for the period, the February closing today was colder than the corresponding month of 1927, 1924, 1922, and 1925, to mention some recent years. It has not seemed so Judge Tucker remarked today, largely because the world has not been shrouded in a mantle of snow, as usually is the case in February. This leap year month has been the coldest of the winter as a whole. Judge Tucker's records show the following daily sunrise temperature averages for the years back to and including 1920: 1920, 20.79; 1921, 25.23; 1922, 24.64; 1923, 13.78; 1924, 16.25; 1925, 30.40; 1926, 20.86; 1927, 26.67.

March 1, Rev. Leonard R. Richards, rector of St. Alban's church here for nearly four years, officially begins his pastorate at Christ church in Pomfret. The date, however, does not finally mark the cessation of his ministrations to the local parish. Next Sunday morning he is to conduct a service at St. Alban's at 9.30, a. m. and will officiate at the dedication of candle sticks presented the church by Mrs. Walter A. Musgrave in memory of Judge and Mrs. Milton A. Shumway, who for many years were the members of the parish. On Thursdays, also, during the Lenten period he will conduct services at St. Alban's. It is understood that he will regularly conduct a Sunday morning service here until such time as his successor is appointed. His family is to remain at the rectory here for the time being.

Today Miss Wanda Niejadlik was awarded a waffle iron by the Danielson division of the Eastern Connecticut Power company. This award was a sequel to a series of demonstrations that have been conducted during the winter season by Mrs. M. K. Linton of Norwich, who is in the Danielson office of the company. The demonstrations of the use of waffle irons were given before members of the Danielson Girls' club, the Ladies' Aid society of the Baptist church here, the members of Sarah Williams Danielson chapter, D. A. R. at a recent meeting of the organization at the Parish house of St. Alban's church, the Social club and the Brooklyn grange.

At a bridge party to which they were invited in Willimantic yesterday Danielson women won the three honor awards. Mrs. Earl Wood won first honors, Mrs. L. E. Kennedy second and Mrs. George J. Heneault third. Mrs. Frank Gorman of Danielson also was in attendance.

Members of the Sotaukyteers club, resident here, were entertained at the home of Mrs. H. Denham Arnold in Elmville.

Frank Dubuc, injured at the Shepard hill farm near Wauregan, was reported today as resting comfortably.

March brings Killingly's adjourned annual town meeting, to fix the tax rate, and also the borough caucus to nominate officers to be elected in April.

A carload of pure bred Ayrshire cows are to be shipped in here within a few days from a point in Canada near Quebec for Henry A. Myers of Mechanic street.

Next Monday James R. Walsh, tax collector for the town of Killingly as a member of the advisory committee to State Tax Commissioner William H. Blodgett will meet with Commissioner Blodgett at the state capitol in Hartford. The advisory committee is made up of eight members, one from each county in the state.

Rev. Joseph A. Demers, M. S., is to be the speaker at Thursday evening's meeting of the Danielson Rotary club.

A big sign warning motorists that reconstruction work is under way on the Danielson-Brooklyn state highway has been erected on the Killingly side of the Quinebaug bridge, and will be there for months. However, the route is open for travel, all work underway at present being off the traveled way.

Howard A. Elliott, chief special deputy of the bureau of domestic animals, Hartford, was in this territory on business connected with his office.

Some releases of trout for brooks in this territory were forecasted for March it was said here today. The fishing season opens one month hence.

Sidney W. Bard was in Hartford on a business trip.

Frank C. Millman of Worcester returned to his home today after visiting with friends in Danielson.

Lenten services at St. James' church are attracting large congregations on the particular evenings they are being held each week.

Ice men continued today to cut and store ice for use in Danielson, a job that they have been at every day since Sunday.

MONTVILLE

The third degree was worked at the regular weeking of Thames Lodge, No. 22, I. O. O. F. Tuesday evening in the Palmer Memorial lodge rooms.

Miss Geneva Smith led the meeting of the Christian Endeavor society at the Union Baptist church Sunday evening, which began at 6.30 followed by the evening preaching service. The Sunday morning service commenced at the usual hour of 10.45 and the Sunday school session was held at 12 o'clock. Thursday evening the regular weekly prayer meeting will be conducted.

Roderick Lawless, Jr. has returned to his home in New London after an extended visit with his grandmother, Mrs. Frank Chapel f Palmertown.

After spending several days in New York city on business, Richard Butler has returned to his duties here as manager of the local station of the Connecticut Power Co.

Mrs. R. S. Austin and son Ralph, of Waterford visited relatives in town Sunday.

Friends of little Miss Doris Phillips are glad to learn that she is improving from a recent injury to her forehead.

The Montville Men's Pinochle club will play the Colonial club of Norwich this evening.

The social and dance sponsored by Oweneco Chapter, Order of Eastern Star, last Friday evening in the Montville Community house, is attended by a fair number. Hart's three piece orchestra of New London furnished music.

Miss Susie M. Wood spent Monday in Norwich.

VOLUNTOWN

Miss Marion Briggs, who teaches near Boston, was with her parents, Mr. and Mrs. George F. Briggs, over the week end.

Jack Lynch of Oakdale visited over the week end at the home of Mrs. Josephine Baton.

George Edmond was a recent business caller in Providence.

John Kauffman spent the week end in New York.

Rev. Fr. Ludovic Paradis of Occum was a visitor here on Monday afternoon.

Arthur Parker and family of Oakdale are in town visiting relatives.

The Finnish society held a dance in Union hall Saturday evening.

Churches and the moving picture house are closed for a while on account of a few cases of diphtheria.

Carl D. Gallup has moved his sawmill from the Havens place to a lot near Plainfield.

BOZRAH

Rev. George H. Strouse, pastor of the Congregational church, preached Sunday morning on Belshazzar's Creed, his text being taken from the fifth chapter of Daniel. The C. E. meeting was led by Orrin Banning, president of the society.

The Woman's Missionary society met Saturday afternoon with Mrs. Howard Bishop of Yantic. Mrs. James A. Bidwell of Park church Missionary society was the speaker. She also sang two solos. Nineteen were present.

The Bible Study class meets this (Thursday) evening at the home of Mrs. Lucretia Lathrop.

The schools of the town began work again Monday morning after a vacation of three days.

The local members of the farm bureau met at the home of Mrs. George Maples Thursday.

PUTNAM

OFFICERS OF ELKS ARE NOMINATED FOR THE YEAR

(Special to The Bulletin)

PUTNAM, Feb. 29—At the regular session of the Putnam lodge of Elks held last evening in their lodge rooms the following officers were nominated to serve the lodge during the year 1928-29: Exalted ruler, Keyren H. Cotter; esteemed leading knight, Lionel H. Charron; esteemed loyal knight, Frank M. Bedard; esteemed lecturing knight, Sidney P. Marland; tyler, William Wheatley; treasurer, Lucius P. Merriam; secretary, George Lewis, trustee, A. Graydon Sharpe. Present Exalted Ruler John H. Bulger was nominated as a delegate to the grand lodge convention that is to be held in Miami, Florida, this summer. George Lewis was nominated as an alternate.

The election of the officers will be held at an early meeting of the lodge in March. At the installation of the officers, Exalted Ruler John H. Bulger will become the junior past exalted ruler.

Heavy snow squalls threatened to cover the city with another blanket of snow on Wednesday afternoon. The flakes began to fall shortly after noon but did not amount to much. The people of Putnam had an idea that winter had given way to spring, when the mercury started to rise on Tuesday, but the heavy snow squalls on Wednesday made many change their minds to the old saying that March usually enters like a lion.

February 29, did not age many people who were born on the extra day of February. Although many papers carried stories and pictures of folks who have had their first birthday in four years, none seemed to claim the honors in Putnam. One of the local newspapers offered any person, living within the district where the paper circulated a year's free subscription if they would send in their names that they had been born on the extra day of February.

The Junior class of Putnam high school have completed plans for the annual junior promenade of the class. The prom is to be held on Friday evening April 13, in the new state armory on Harris street. The class has engaged Dick Newcomb and his orchestra of Northampton, Mass., to furnish the music. Invitations will be issued by the class soon. The committee for arrangements include Chairman Robert Bulger, Leo Pominville and Carolus Tourtellotte.

Luther D. Robbins, a lifelong resident of East Thompson and Putnam died today at the home of his daughter Miss Fannie Robbins on Putnam Heights, where he made his home for the past four years. Mr. Robbins was 83 years of age. He was born in Thompson on October 3, 1844, the son of Ithiel and Hanna (Greene) Robbins. Mr. Robbins lived all of his early life in Thompson attending schools there. He was married on December 21, 1869 to Mary Stearns of Holden, Mass. Two children were born of their marriage, a sno Ernest, of Tavares, Fla., and a daughter, Miss Fannie Robbins of Putnam, who survive him. Mr. Robbins is also survived by two grandchildren and a great grandchild, who reside with Ernest Robbins in Tavares, Fla.

Mr. Robbins was not a member of any fraternal order, but was a devout member of the East Thompson Methodist church and was a strong member of his faith. He leaves many friends that he made during his long residence in Thompson and Putnam.

At the Lenten devotions at St. Joseph's church in North Grosvenordale Sunday evening, Rev. W. A. Routhier of St. Mary's church in Putnam preached the sermon. Devotions are being held during the Lenten season at the church on Wednesday and Friday evenings.

Leon T. Wilson, United States collector of internal revenue will be at the city clerk's office in the municipal building today (Thursday) and will be there Friday and Saturday of this week to assist federal taxpayers in making their income tax returns. This service is rendered by the government and no charge will be made for the assistance rendered by Mr. Wilson.

Superintendent of Schools Ralph C. Jenkins is in Boston this week attending the National Educational convention. Mrs. Jenkins accompanied Mr. Jenkins on the trip. They will return to Putnam Thursday.

August Marcott of North Grosvenordale died at his home Wednesday morning after a long period of illness. Mr. Marcott was 55 years of age. He was born in St. Francis, Canada on October 8, 1873.

James Kelly of Mill street has returned to Putnam after a visit with relatives in Worcester and Auburn.

Miss Esther Wilson of Sunnyside, is visiting a few days this week with friends at Wellesley college, in Wellesley, Mass. Miss Wilson is a graduate of Wellesley.

James Connor of Providence spent a few days this week with his parents, Mr. and Mrs. Michael Connor of Main street.

Sergt. Arthur Davison, Corporal A. Thiebault, Privates H. N. Baribeau, A. R. Ravenelle have been discharged from the Headquarter company of the 43rd division of this city, by Captain John J. McGarry because of non-residence.

Plans for the observance of Memorial day are now being made by the Anselm Mayotte post of the American legion. Invitations have been sent out to the V. of F. wars, United Spanish War Veterans, D. A. R. and the W. R. C., by the commander of the past, Martin B. Robertson. Each of these organizations has appointed committees to cooperate with the legion of arrange for the observance of Memorial day in Putnam. The committees are: American legion, E. F. Perry, A. C. Keith, A. Macdonald, A. Macdonald, Jr., William Saretzki, A. D. MacIntyre, L. E. Hill, Whitman Danielson, G. Stanley Shaw, M. L. White, J. D. Potter and Charles Swain from the D. A. R., Mrs. M. B. Robertson, Mrs. E. F. Perry, Mrs. Daisy P. Chase, Mrs. A. D. MacIntyre; W. R. C., Mrs. Cora B. Adams, Mrs. Mary A. Willis; U. S. W. V., Henry L. Converse; V. F. W., Joseph L. Hughes, W. C. Waters, A. M. Williams, Ernest C. Durand, Alfred Benoit.

Thomas H. DeCoudres of the chamber of commerce is also cooperating with the legion on the Memorial day observance plans. During the past years Memorial day has began and let go by without the proper respect due the day. This year it is expected that the members of the various patriotic organizations will observe the day as it was when the boys of '61 were in charge of the day.

Many fishermen have been out watching the brooks for signs of trout. The season is only five weeks away and many of the local sportsmen who follow the streams throughout the season are anxiously awaiting the day when the law will lift its ban. No "big ones" have been reported yet, but the state board of fisheries and game have stocked the brooks in this locality very heavy with young fish and when the time arrives for the opening of the season many of the followers of the rod and gun will be on hand to cast the line for the first catch of the season.

Many of the local basketball fans are planning to go to Killingly high school Friday night to see the sun set on the high school basketball season. The Putnam high school quintet will go to Killingly with high hopes of defeating their ancient rivals to make up for the setback that they received at the hands of the Tuortellotte high school five from North Grosvenordale last Friday evening.

The Putnam boys defeated Killingly at Putnam a few weeks ago, but since then Coach Schofield of Killingly high is planning a surprise for Coach Noyes' Putnam boys.

Walter N. King of Grove street is now connected with the Windham County Observer as one of the joint partners of the concern. Mr. King was formerly employed with the Guerein Mills of Woonsocket, R. I.

The monthly well baby conference of the state department of health was held in the auditorium of the Putnam High school Tuesday afternoon. The conference was largely attended by the mothers of the city. State Health department nurses who are specialists in the care and physical welfare of babies are in charge of these conferences and render the babies a thorough physical examination, free of charge.

TWO HUSBANDS SUE FOR DIVORCE AND FREEDOM

Superior court, Windham county, short calendar and assignment of cases, at Putnam, Friday, March 2, Judge Edward M. Yeomans on the bench. The short calendar list: Arthur G. Bill vs. Harry E. Green, George R. Brown vs. Lawrence D. Ingraham et ux., the M. D. Ryan Agency vs. Arthur Pepin, Mabel C. Ingram vs. Arthur G. Bill, admr. estate John Edward Slack, Mollie Gluskin and Agnes Machowski (Gluskin and Machowski) vs. George Oliver, Dora Blumential vs. Wilbert L. Hall, William Hiergesell & Sons vs. the Acids Mfg. Corp., John T. Ashton vs. Frank O'Connell Charles A. Tillinghast vs. Charles A. Benham, Cross Bay Theatre, Inc., vs. Arthur McQuillan.

Uncontested divorces: Blanche F. Caplet vs. Daniel L. Caplet, George H. Hopkins vs. Cora M. Hopkins, Lewis E. Peabody vs. Evelyn Peabody. Trial List—To jury, Charles L. Dawson appeal from probate will of Annie E. Dawson, Tony Postemski vs. Harold Cunningham, D. A., Arthur G. Bill vs. Harry E. Green, Arthur G. Bill vs. Frank B. Green, D. A. To court: Gussie Weisler vs. Arthur Tounela et ux., R. G. Remington, Inc., vs. Lewis G. Gerry, George Gregoire appeal from probate estate of Joseph Gregoire, Mildred M. Houlihan vs. Schwartz Bros., Inc., John F. Houlihan vs. Schwartz Bros., Inc., Burton D. Bosworth vs. Rolla Kelton, admr., Doyle & Murphy vs. John Arborio, Edith T. Park vs. Emma K. Robinson, William Frey vs. William T. Schmeelk and Myra Schmeelk, Jeremiah P. Eddy vs. John T. Williams, Marion Bilzmalk et al. vs. Pauline Piscitello, Chauncey E. Macfarlane vs. Gilbert G. McAlpine, William H. Kenyon et als. appeal from probate will of David S. Kenyon, George H. Raymond, executor of will of Frank A. Irons, vs. Caroline B. Miles, Chandler & Morse vs. Bowne Bros., Floyd J. Miller vs. Raymond W. Knox, D. A. Matilda Morrison vs. Robert Morrison.

THOMPSON

Stanley Amidon spent the week end at H. P. Amidon's.

Ardath Lavellie of Willimantic Normal school is home for a week of vacation.

The World Wide guild of Webster is to give a play, The Night of the Entertainment, in the town hall this week.

The Missionary society meets next week with Mrs. Carrie Brott.

The Thimble club is to meet today (Thursday) with Mrs. Agnes Leake.

Quinnatisset grange is to entertain Pomfret, Woodstock and Putnam granges Tuesday night next.

The Girl Scouts are to hold their meeting with Pauline and Marjorie Bell Saturday at 2 o'clock. Miss Marian Stauden will meet with them.

ROAD SOCIETY

Miss Sylvia Palmer, who is at her home for a vacation, spent Monday night with Miss Margaret Anderson in Stonington borough.

Miss Ethel Sheldon, a teacher at Bloomfield, N. J., with a party of friends, motored to Valley Forge Washington's birthday.

Mr. and Mrs. Albert Ricker and children of Mystic spent Sunday at William Billings'.

Mrs. Emmeline Allyn of Quiambaug has been entertaining friends from Westfield, Mass.

Mr. and Mrs. Gilbert Billings motored from Newport and spent the week end with the former's parents, Mr. and Mrs. William Billings.

Mrs. George Pendleton is spending a few weeks at LaRue Bliven's in Norwich.

Miss Dorothy Clark of Westerly spent the week end with Miss Sylvia Palmer.

Mr. and Mrs. Charles Mell gave a leap year party at their home Saturday evening to friends and neighbors. Dancing was enjoyed and refreshments were served.

Ralph C. Wheeler and family are moving to their new home at Pequotsepos.

Miss Dorothy Wheeler of Trenton, N. J., entertained her sisters, Miss Mary Starr Wheeler of Philadelphia and Miss Linda Wheeler of Bryn Mawr, also her brother, Donald Wheeler of New York, Sunday at her apartments.

The icehouses of A. G. Wheeler and Noyes Palmer are being filled with good ice.

The roads are much improved since scraping.

Tillinghast's sawing machine, which has been cutting wood at Daniel Cronin's farm, has been moved to land of the late Silas Wheeler near the pumping station.

Miss Alice Denison of the New London hospital spent Sunday with her parents, Mr. and Mrs. George Denison.

Miss Kathryn Latham of Quiambaug is a student nurse at Lawrence hospital.

AMSTON

Mr. and Mrs. Thomas J. Nagle spent Sunday in Windham, dinner guests of Philip Mone.

Mr. and Mrs. Frank Raymond, Roger W. Porter and J. Fred Spohn attended the auto show in Hartford Saturday.

Mr. and Mrs. E. W. Raymond and children have returned to their home here after visiting in Canterbury at the home of Mr. and Mrs. Robert Dean.

Norman Rathbone spent the week end at his home here. Mr. Rathbone is working in Massachusetts.

Fritz Koch was a guest at the Nagle home for a couple of days this week.

Chauncel LeRoy, Leslie Kinney, Steve Mosny and Harold Gray attended the bouts in Willimantic Friday night.

Ira Turchin filled his icehouse Monday.

Lewis Pitzola has returned to New York after a visit with the Turchins.

A meeting of the Milk Producers' association was held in Amston hall Tuesday morning.

SMOKE SALE

119 MAIN STREET CORNER MARKET STREET NORWICH, CONN.

COTTON IDEAL STORES FROM MILL TO YOU

119 MAIN STREET CORNER MARKET STREET NORWICH, CONN.

$10,000 WORTH OF CURTAINS, DRAPERIES, DRESS GOODS, LINENS, BLANKETS AND HOUSEHOLD DOMESTICS, SLIGHTLY DAMAGED BY SMOKE FROM FIRE NEXT DOOR (No Fire or Water Damage) MUST BE CLEARED OUT AT WHATEVER IT WILL BRING.

This Opportunity is to Your Advantage for We Have Made a Satisfactory Adjustment with the Fire Insurance Companies and are Passing the Benefit to You in Order to Sell Out Quickly. The Whole Stock Must Go!

SALE STARTS TOMORROW, FRIDAY MORNING AT 10 o'CLOCK

ONE LOT OF
$1.59 Bed Spreads
Double bed size — no seams — colored woven stripes, krinkled on ivory ground, in rose, blue and gold — each **87c**

ONE LOT OF
19c Long Cloth
Yard Wide — really a fine chamois finish, fine Long Cloth—just 250 yards on sale at less than present market value — yard **10c**

ONE LOT OF
$1.25 and $1.00 A PAIR Long Curtains
Flat or Ruffled—large variety to choose from — 2¼ yards long —pair **66c**

THESE ARE ONLY A FEW OF THE NUMEROUS ITEMS THAT MUST GO

ONE LOT OF
$1.59 Bed Sheets—81x90
No seams — fine quality — While they last — each .....
29c PILLOW CASES 45x36—each, 17c
77c

ONE LOT OF
$2.98 Rayon Bed Spreads
Size 81x108. These come in Rose, Blue, Gold and Orchid **$1.87**

ONE LOT OF
Flat and Ruffled Curtains
2¼ yards long—values up to $1.98 a pair — Your Choice at **$1.00**

OUR STOCK IS TOO LARGE TO MENTION HERE EVERY ITEM SEPARATELY

ONE LOT OF
69c Table Damasks
Excellent quality — Colored borders—Rose, Blue and Gold—fast colors — yard **39c**

ONE LOT OF
35c Striped Ticking
Blue and White Stripes—Featherproof Ticking for Pillows, Mattress or for Feather Bed—Yard. **19c**

ONE LOT OF
50-inch and 36-inch Drapery Damasks
Values up to $1.49 yard—Gold patterns on Rose or Blue — yard **77c**

REMEMBER, NO FIRE OR WATER DAMAGE—ONLY SLIGHTLY DAMAGED BY SMOKE

ONE LOT OF
25c FAST COLOR PERCALES 25c DRESS GINGHAMS
Percales yard wide — Ginghams 32 inches wide — large variety of all colors and patterns — yard **12½c**

ONE LOT OF
RAYON SILK PRINTS CHARMEUSE PRINTS
Guaranteed fast colors—in all the newest spring patterns — regular 59c, 69c, 89c yard—Yd. **43c**

ONE LOT OF
25c Cretonnes
In a large assortment — all the wanted colors—new spring designs—While they last, yard. **11c**

IDEAL COTTON STORES 119 MAIN STREET CORNER MARKET STREET **Norwich, Conn.**

PILES DISAPPEARED RABALM ENDED MY SUFFERING

"About twenty-five years ago I had a successful operation for piles and have never been troubled since until about a month ago when they came on again. My only thought was an operation, but under the circumstances this was impossible owing to the expense. So I delayed and suffered terribly until about two weeks ago I saw an advertisement for Rabalm. The second application gave me relief and after the third day I haven't had them at all, and no pain now—am like a new man." (For obvious reasons, we cannot give here the name of the man who wrote his testimonial. But we will supply his name and address on request. His letter was entirely voluntary and was not solicited by us.)

If you too suffer from piles (hemorrhoids) you also can find relief without an operation by using Rabalm. Buy some today and start using it tonight. Two sizes, 50-cents and $1.00 containing 3 times as much. RABALM is for sale by all druggists.

NOTICE

At a meeting of the Trustees of The Brooklyn Savings Bank, a dividend at the rate of 4½% per annum was declared from the earnings for the past six months, payable March 1st, 1928, on all deposits entitled to the same. Dividends not withdrawn will be added to the principal and draw interest from March first.

SIDNEY W. BARD
Treasurer

The Brooklyn Savings Bank
Danielson, Conn.

MOTHER!

A Child Doesn't Laugh and Play if Constipated

A laxative today saves a sick child tomorrow. Children simply will not take the time from play to empty their bowels, which become clogged up with waste, liver gets sluggish, stomach sour.

Look at the tongue, mother! If coated, or your child is listless, cross, feverish, breath bad, restless, doesn't eat heartily, full of cold or has sore throat or any other children's ailment, give a teaspoonful of "California Fig Syrup," then don't worry, because it is perfectly harmless, and in a few hours all this constipation poison, sour bile and fermenting waste will gently move out of the bowels, and you have a well, playful child again. A thorough "inside cleansing" is ofttimes all that is necessary. It should be the first treatment given in any sickness.

Beware of counterfeit fig syrups. Ask your druggist for a bottle of "California Fig Syrup," which has full directions for babies, children of all ages and for grown-ups plainly printed on the bottle. Look carefully and see that it is made by the "California Fig Syrup Company."

1790 1928

Norwich Bulletin and Courier

Entered at the Postoffice at Norwich, Conn., as second class matter.
Telephone Calls:
Bulletin Business Office 489
Bulletin Editorial Rooms 35-3
Bulletin Job Room 35-2
Willimantic Office, 804 Main St. Telephone 1131-2.

138 YEARS OLD

Printed every day in the year except Sunday.
Subscription price 12c a week, 50c a month, $6.00 a year.

Members of The Associated Press
The Associated Press is exclusively entitled to the use for republication of all news despatches credited to it or not otherwise credited to this paper and also the local news published therein.
All rights of republication of special despatches herein are also reserved.

Norwich, Thursday, March 1, 1928

Daily Average Circulation
WEEK ENDING FEB. 25, 1928:
13,509

NECESSARY FOR INDUSTRIAL CENTER

In most every city there is a desire to expand industrially. It is realized that therein is a most important opportunity for growth, and every progressive community wants to grow.

The state of Ohio has a committee on public utility information and this body has set forth 18 desirable points for the city which desires to expand as an industrial city. That being one of the things which Norwich is interested in, not only for the purpose of getting more industries but to keep those which it has and encourage them to expand, it might be well to give a bit of study to this list. It is in fact no more than any community should want, but it cannot always be said that they possess them. The list follows:

1. Land at fair prices.
2. Reasonable taxes.
3. Good shipping facilities and favorable freight rates.
4. Adequate and reliable electric power at low rates.
5. Constructive banking.
6. Good housing at reasonable rentals.
7. Pure water in sufficient quantities.
8. Good street car service.
9. Churches which include tolerance among their virtues.
10. Good schools.
11. Safe sewage disposal system.
12. Dependable fire and police protection.
13. Skilled medical, surgical and dental service.
14. Gas service.
15. Progressive merchants.
16. A fair and independent electorate.
17. Adequate telephone service.
18. A community spirit friendly to industrial development.

Probably there are additions that might be made to such a list that would help to strengthen it, but the committee has picked well and taken as a whole Norwich will answer in the affirmative on the greater part of them, but inasmuch as there are points there which cannot be claimed by the city the endeavor should be made to measure up to them all, and then some. Certainly if those qualifications are needed for an industrial center in Ohio they cannot be disregarded in Connecticut.

THE WRIGHT PLANE

After considerable time it has been decided by Orville Wright that his flying machine, the one in which he and his brother demonstrated that flight was possible, will be placed in South Kensington Institution in England, there to be preserved for the benefit of posterity.

Under ordinary circumstances it would be expected that it would go to the Smithsonian institute at Washington inasmuch as it is an American machine, made and demonstrated by Americans on American soil. This is the country where it should be kept on exhibition. There are other machines there and it is claimed that due to the failure of the institute authorities to place upon the marker for the Wright machine the credit which it is believed is due the Wright brothers and the machine in comparison with the Langley machine, now reposing there, it goes to England.

The decision is a cause for regret. There is a stipulation however that the machine can be brought back in case the time ever comes when the Wright requirements are met or a compromise can be reached. It is unfortunate that there has arisen any such dispute for it doesn't appear that there is any attempt to detract from the Wright accomplishment or the contributions which the brothers have made to aviation. There is glory enough for all and it seems strange that there cannot be a setting forth of the accomplishments of the Langley machine as well as that of the Wright machine without causing any such conflict as that which has resulted in the decision to send the American machine to a foreign museum. Let us hope that time will overcome what seems to be technical differences.

THE DIRIGIBLE DEMONSTRATION

Now that the Los Angeles has made its trip to the Canal zone and is on its way back, it is inevitable that the success of this flight and the demonstration of the speed that can be made by a dirigible in covering such a distance should create a greater interest in this type of flying machine, or airship.

There have been numerous demonstrations of what the Los Angeles can do, but this latest accomplishment centers attention upon the dirigible quite the same as the good will flight of Colonel Lindbergh into the same region directed attention to the possibilities of the airplane.

It was quite fitting therefore that Senator Bingham should direct attention on the floor of the senate to activities of other nations in the construction of dirigibles and urge that there should be no time lost by this country in going ahead with a programme of construction.

We are much interested in the Panama canal. We are mindful of our duty in maintaining and operating it and we cannot overlook the responsibility of protecting it. We are in the closest touch with it through the air and there are advantages which are to be obtained from a dirigible that are not furnished by the airplane. Senator Bingham is a flier and he knows what he is talking about when it comes to setting forth the merits of the respective aircraft for all kinds of service.

His reference to the Los Angeles' flight bringing the canal closer to this country applies equally well to all similar points and while he had no definite programme to present there was unquestionably much food for thought in what he had to say relative to what others are doing and what we should do for our own welfare, stress being laid not solely upon the matter of defense but upon the availability of such an airship for commercial purposes, a demonstration of which is promised this year by British builders. The rigid dirigible has been persistently overcoming some of the defects disclosed in early construction.

TRAIN CONTROLS

Years ago the interstate commerce commission decided that automatic train controls were necessary, and it ordered certain of the railroads to equip a part of their lines before a certain date, which was later extended for the accommodation of the roads.

Now that such a device has been put into operation by the leading roads over a long aggregate distance it is the desire of the commission to learn the results and it is hearing this week from about 160 railroads what has been accomplished, how the devices are working, what the merits of the different controls are and many other facts which will provide the commission with the means of determining whether the equipment of additional mileage is advisable at this time and if so how extensive it should be.

We do not hear so often of what is actually being accomplished by the automatic stopping of trains for it isn't in the prevention of accidents that as startling news is told as in those crashes which might have been prevented but are not. Yet there is no doubt a most interesting story and a record of facts for the respective railroads to place before the commission. Not all are using the same type of control. Some have been impressed by the merits of one and some by another, and it will not surprise if it has been the experience of many that valuable improvements have been perfected since the first devices were put into operation. Because of that very thing, and the expense attached to the changes, railroads sought for delay until they might have reasonable assurance that the heavy cost of installation would not have to be repeated before a foolproof control was obtained.

Many of the railroad accidents proclaim the need of automatic train controls. The demand for a reinforcement of the human agent in control of trains is recognized in case of bad physical condition, chance taking and conditions where signals are more or less obscured. There can be little question but what there will be more train controls before there are less and the information gleaned by the commission should determine to a large extent how soon.

AMERICAN SHIPPING

From the prompt manner in which the house passed the Jones bill which would inaugurate a system of government ownership for merchant vessels, it would seem as if it thought the country wanted it and that the legislation would be the proper means of solving the shipping problem. Again it is possible that it was thought that the quickest way to kill such legislation was to let the country express itself upon it and there can be no doubt but what it has since the house voted it.

From all directions it is apparent that it is not wanted. Government ownership is no more popular than it ever has been, but even if the Jones bill is killed the fact that it was adopted by the house may be sufficient reason for getting such consideration for the shipping question that legislation will be adopted which will meet existing requirements.

The merchant marine committee of the house is engaged in the task of framing new legislation that will help to revive American shipping, and it is getting some very interesting suggestions as to how it should be done. From such views as it may have itself and from the advice which is being given it by shipping men and others who may be regarded as experts there should result a plan that will meet the situation.

No one is denying the fact that American shipping has its handicaps. The need is to remove them. Obviously this cannot be done by making matters worse. American shipping should be gotten into the hands of private capital and congress should see that it is with such governmental encouragement as will be needed to meet foreign competition but not to the extent of government ownership.

EDITORIAL NOTES

The man on the corner says: More and more evidence that the winter never had a backbone.

The talk in New London about the ending of the city managership and return to the old form of government has been increasing with the years. One excuse is just as good as another if the time is ripe.

Does the Dartmouth student who declined a Phi Beta Kappa key, because the present system of marks does not show the students true ability, figure that someone else is entitled and his membership?

WHEN SILENCE IS GOLDEN

"You are forever making failures of your social possibilities," Dot complained to her husband. "Last night was awful. You didn't utter more than a dozen words the whole evening!"

Bob looked gloomily across the table.

"See here, Twinkles, you've been reading magazine advertisements."

"Magazine advertisements?"

"Yes, the kind where a baby doll is pictured riding home in a taxi with a wilted Willie, and she says to him, 'William, you did not speak two words the whole evening. I was positively ashamed that you should be so ill informed.'"

"And I can sympathize perfectly with the baby dolls in those pictures," retorted Dot. "There is certainly nothing more embarrassing than having a husband who can't think of anything to say."

"Silence is not necessarily a signal that one is dumb."

"Nonsense," spluttered Dot. "It couldn't mean anything else."

"I take issue with you there, Mrs. Perkins."

"You are simply trying to wiggle out of a distasteful truth."

"Here's another point," suggested Bob. "What do you suppose they would have thought of me if I had talked? Didn't you warn me the very last thing before we left this house that my paramount obligation for the evening was to overflow with courtesy toward the hostess and the guest of honor?"

"And how you overflowed! They simply had to pry the words out of you, even when conversation drifted toward animals and cows. My goodness! You were raised on a farm. You certainly could have thought of something enlightening to say on the subject of cows."

"I certainly could have."

"Then why didn't you say it?" cried Dot in exasperation.

"Because by saying it I should have proved myself discourteous to our hostess and guest of honor."

"You don't know what you are talking about!" cried Dot.

"Oh, don't I?" snapped Bob. "Who began the ballyhoo about the cows? Wasn't it our hostess?"

"Indeed it was not. She was talking about animals in general, how they are all equipped with some means of protection. It was the guest of honor who mentioned the subject of cows."

"All right, and what did old Biglow say? 'That's very true. Take, for instance, our cow. Look at the important position its horns occupy. They are placed in location even before the ears. One might conclude from such an example that self-protection is of greater importance than the sense of hearing.' And then didn't our hostess beam with pleasure and look as though she thought all the smartness in the world was condensed in little old Biglow's cranium?"

"And you never uttered a word about what you knew about cows."

"If I'd have said what I knew about cows," boomed Bob, "I'd have busted up the party. There was enough I could have said. For one thing, I might have lambasted Biglow with a 'Look here! I'll give you credit for knowing your onions when it comes to cards, but, by jimminy, old boy, you must walk through barnyards with your eyes shut for that line of yours about horns and ears is bosh. A cow's horns don't come before its ears any more than midnight comes before 12 o'clock. And it looks to me as though this little assembly of ladies and gentlemen are all yappish on bovine anatomy or they wouldn't swallow such bunk.'"

Which silenced Dot for the remainder of the morning meal.—Exchange.

LETTERS TO THE EDITOR

Something to Puzzle Over

Mr. Editor: A good mental exercise, which would be educational and promote enlargement of vocabulary in both young and old and prove a test in spelling, can be had in trying to write out as many words as can be formed from the letters in the months of the year current.

It will be surprising to any one who has not attempted this, how extensive this possibility becomes by a study of it.

The appended list of 15 by this writer, and there may be yet more, is a kind of revelation to himself.

Appending a brief meaning to each word in a given list, will also fix them in the memory.

March

Arch—an architectural structure.
Arc—a part of any circle.
Am—the verb to be.
Arm—a part of the body.
Harm—damage or hurt.
Ham—the thigh part of pig.
Cam—a mechanical device
Cram—to fill forcibly.
Ram—the male sheep.
Charm—a magic spell.
Char—to burn partly.
Mac—a son of.
Mar—to injure.
Marc—a pre-name.
Car—a wheeled vehicle.

Perhaps, indeed this may be added to, but may form an illustrative suggestoin of what the intent of our letter is, to convey a source of mental improvement and enlargement of other facilities and from a useful pastime.

JOHN TROLAND

Norwich, March 1, 1928.

Age Limit in Wrong Place

Mr. Editor: The city of Norwich has an ordinance which says: "No person over 35 years of age shall be designated and appointed to our police force either as a supernumerary or ordinary policeman." It has taken some of the men who are ordinary policemen today seven, eight or ten years before their turn came to be made a regular policeman. Norwich has one chief, a captain, three sergeants, 29 patrolmen and 19 supernumeraries. I understand the youngest member of our supernumerary force is now 24 years of age. Since 1923 four policemen have been retired to the pension list. No matter how it is figured, according to this ordinance most of these young men are going to be out of luck when their turns come to be made regulars. Is this a fair shake? No, the age limit is in the wrong place. In the future no man over 30 years of age should be appointed a supernumerary, then if appointed and he puts in his time, he should, when his turn comes, be made a regular policeman. If a man is good enough to be made a supernumerary, he surely is good enough to be made a regular. Here's the routine and expenses of a newly appointed supernumerary: He is sworn in, given a badge, cap, club, a signal box key and a police whistle. He receives no schooling. If he makes mistakes he foots the bill. The first year he has the following expenses viz: Uniform $55, extra trousers $7.50, overcoat $60, police shoes $7.50, overshoes $3.50, boots $6, rubber coat $14, rubber cap $3.50, hand cuffs $10, revolver (Colt or S. & W.) $23, holster $2.50, twisters $1, flashlight $1.75, a grand total of $200.25. He gets $5.50 a night, has 2 per cent. deducted for the pension fund, works probably two nights a week or almost a year to pay for his outfit, has to appear in court after each arrest, loses half a day's pay (sometimes his job) from his regular employment. As you know if he is lucky and his employer likes cops he can still retain his old job after being appointed a supernumerary. He works until 3 or 4 o'clock in the morning, rushes home and gets one or two hours sleep, then goes to his regular employment.

Just like New York? Regardless of the fact a person may know there is such an ordinance he, or no other person, can tell how long he has to serve in the capacity of a supernumerary, but, if the age limit was on the to-be-made supernumerary and he was over the age limit, all arguments would be settled, he would be under no expense and have nothing to expect. It's not a fair deal to any man to serve as an officer four or five years and maybe more, bound to make enemies because to some if he does what's right he is wrong, to others, if he don't do it, wrong again and always open to criticism by the public, many of whom do not always judge right. Going along like this for some time and when his turn comes and he is well versed in police business, he is told, "he is too old," but can still remain a supernumerary. A man under 24 years of age seldom thinks of settling down to the responsibility of being a supernumerary. Then we have others under that age who are called amateur fighters, but it is not boxers we need half so much as common sense. Let us hope the council will adjust this matter and if they must have an ordinance like the one they now have, make the age limit 40 and give the supernumerary of today a chance. They are all young men, able-bodied and have many good years ahead of them, and surely it is not fair that they should get the only training our fair city can afford which is "experience," then finally, when their turns come get ditched, just when they can be used to the best advantage of the public. In the future why not place the age limit where it belongs then, if he's good enough to be a supernumerary, he's good enough to be a regular. Sincerely,

B SQUARE

Norwich, February 28, 1928.

YOUR HEALTH

WHAT KIND OF INDIGESTION HAVE YOU?

By Joseph C. Bloodgood, M. D., Baltimore.

Up to the present time the efforts to educate the people in regard to indigestion have apparently had little or no effect on reducing the number of deaths from cancer of the stomach, cancer of the colon, and cancer of the rectum, and all kinds of cancer within the abdomen.

These unfortunate patients still come to the surgical clinics of the country in the late stages of cancer. Yet the histories of these patients show that they have known that they have been ill for months or years. Many have never consulted a doctor, but have tried to treat themselves by patent medicines and different kinds of diet.

Fortunately, the majority of patients who suffer from the different kinds of indigestion do not develop a cancer. Many of them carry their indigestion to their graves at a ripe old age.

The medical profession feels that it can reduce the number of deaths from cancer of the stomach, colon, and rectum by getting the people more interested in the kind of indigestion that they suffer from, by exciting their curiosity as to its cause rather than stimulating their hope to get some medicine or food for its relief.

The first thing to do for indigestion is to find its cause and, if possible, to remove the cause. This means a thorough examination by some trained diagnostician. Many questions must be asked about your symptoms; x-rays must be made after taking bismuth by the mouth; the rectum must be examined with the finger and an electrically-lighted proctoscope; a stomach tube must be passed and the chemistry of the gastric juice analyzed; a specimen of the blood and urine must be studied chemically and microscopically.

To the majority this examination seems formidable. With the exception of the stomach tube it is not, and the common report of the discomfort of swallowing a rubber tube, like Mark Twain's death, is; "grossly exaggerated."

Deaths from cancer of the stomach, colon, and rectum will never be reduced until the public is educated to demand such an examination by an expert member of the medical profession, or in one of the hospital clinics of the country. We should change the expression "take your medicine" to that of "take your examination."

Everyone is familiar with indigestion. The message or symptoms come from that part of the body called the abdomen. This is a cavity below the diaphragm and above the pelvis. You may have discomfort, pain, colic, nausea, vomiting, heartburn, constipation, diarrhea, blood in the stools; the abdomen may distend, it may become tender.

These symptoms may be brought on by food or not; you may lose weight or not; you may or may not be jaundiced or yellow. But whatever the character, whatever the severity, the right thing to do is to seek an examination and find out the cause. Often the examination ceases at the end of a careful history. All the examination may not necessarily be made, but the essential thing is the examination.

Carry in your mind that ringing sentence of one of the patriots of this country: "Millions for defense, and not one cent for tribute"—and translate it: "Millions for examination, and not one cent for treatment until the examination is as complete as possible."

What Do You Know About Eastern Connecticut?

Question.

1—What Woodstock man was minister to Venezuela in Roosevelt's first administration when that country got into difficulties with Great Britain, Germany and Italy, involving the interests of the United States?

2—When did he die?

3—What was the first military organization to be formed in Norwich?

4—When was it formed?

5—Who were the officers?

6—What two teams of acrobats, each composed of brothers, came from Norwich?

7—What were the names of the members?

8—When did Eastern Connecticut fops begin to call for the pompadour hair-cut?

Answers will be found on the classified page.

Fellowship of Prayer

DAILY LENTEN DEVOTION

By Rev. Jay T. Stocking, D. D., Federal Council of Churches in America — Copyright 1928.

"Counting on God"

SCRIPTURE: Memory Verse: "Fret not thyself" (Psalm 37:1).

Read: Psalm 37:18.

MEDITATION: Three times in the short passage for today the author says, "Fret not thyself." He adds: "It tendeth only to evil." It frays the soul and robs the spirit of poise and power. Religion has at the core of it the belief that at the heart of this universe there is a Spirit working ceaselessly in behalf of truth and justice. And this Spirit can never finally be defeated.

After the famous decision in the house of lords concerning the funds of the United Presbyterian churches of Scotland, a decision which was very disheartening to a group of Scottish leaders, some asked how Professor Rainey was taking it. "As smiling and happy as ever," was the reply. "And why,—because he has been long years rooted in God, he is an experienced Christian." This "experienced Christian" knows that the triumph of error and wrong is short. Right wins.

PRAYER: O Lord, give us hearts never to forget Thy love, but to dwell therein, whatever we do, whether we sleep or wake, live or die, or rise again to the life that is to come. For Thy love is better than life, and is our sufficient hope. Through Christ our Lord.

INCOME TAX TIPS

Amounts paid or accrued within the taxable year 1927 as interest on indebtedness are deductible, with certain exceptions, from gross income in determining net income. Such items include interest on money borrowed to defray personal expenses and money borrowed for the purchase of real estate. If a person owes money secured by a lien or mortgage on his home, the amount of interest paid on such indebtedness may be deducted. However, interest need not be evidenced by lien, judgment, or mortgage to make the interest thereon deductible. Frequently, indebtedness is evidenced only by notes without additional security.

Interest paid on behalf of a friend or relative where there is no legal obligation on the part of the payor can not be deducted. In such case the payment amounts to a loan or gift.

Stories That Recall Others

"Steppin' Lively"

One night recently, Mrs. O. and her daughter came home on the last car. When they reached the end of the line all the passengers had left the car except themselves and a rather rough-looking man, evidently a woodchopper. They hurried off the car and started walking rapidly for home which is about ten minutes walk. They had not gone far, however, when they noticed the man hurrying to catch up with them so of course, they increased their pace. No sooner had they reached home, breathless but safe, when there came a knock at the door and there stood their pursuer. "Excuse me, ladies, I didn't mean to frighten ye, but one of ye dropped a glove. I tried to ketch up to ye, but," with a grin, "ye sure kin step lively."

Just Woke Up

Blanche, not quite four, was riding with her parents late one afternoon when suddenly the street lights were thrown on.

"Look, mother," she cried, excitedly, "the lights just woke up from their nap!"

Former Norwich Leaders

(From Norwich Bulletin, Nov. 10, 1873.)

David Smith.

None but feelings of unfeigned sorrow and regret will be awakened in this community by the announcement made in our Saturday's issue of the death of David Smith. Long identified with the business and religious interests of Norwich, the town loses in him an upright, useful, and widely esteemed citizen. Mr. Smith has been failing in health for the past two years, but until very recently none of his friends or family suspected that he was so near the end. Disease, however, had a deeper seated hold on him than was at first apparent, and though he had a robust constitution, and had enjoyed uninterrupted good health through a long and laborious life, he sank very rapidly, and has passed away almost before it was generally known he was dangerously ill.

Born in Norwich, September, 1796, he began his active business career in Windham, organizing a company there for the manufacture of paper. His success in this then comparatively new line of industry, his practical understanding of the business, together with his high personal character procured him the invitation to the Chelsea Paper mill of this town, which he accepted in 1825.

Here, associated with J. C. Rives, formerly publisher of the "Congressional Globe" at Washington, D. C., Mr. Smith was for many years a prominent proprietor of the mill, and during his direction it achieved a marked success. While thus engaged in the manufacturing of paper, he resided in Greeneville, and by his public spirit and benevolence did all in his power for the building up of that part of the town. He was an active member of the Congregational church there, and is still gratefully remembered for his generous contributions in its behalf, as well as in aid of every good cause that appealed to him through the church.

In 1856 he removed to the city, having built the fine residence in which he continued to live up to the time of his decease. In 1858 he retired from the manufacturing business, having through his successful management of business accumulated a handsome property.

From this time onward he was connected for a longer or shorter period with various business enterprises here. He was a prominent director in the Norwich Water Power company and was president for some twenty years of the Jewett City bank. In the organization of the Norwich and New York Transportation company Mr. Smith was among the first movers, and succeeded Captain Joseph J. Comstock as its second president, serving with ability as such until 1863, when he declined a re-election.

Interested in all that promised to promote the general growth of Norwich, he was identified with both the Norwich and Worcester and the New London Northern railroads, being a director in each. He was the second president of the Second National bank of this city, and by his personal interest in its affairs, and his good business judgment, contributed not a little to its prosperity. The Chelsea Savings bank also had him as one of its vice presidents, and found in him an able and wise friend.

Mr. Smith had no taste for political life, and studiously obtained therefrom, departing only once from his settled preference to represent the town for one year in the state senate.

Widely known for his benevolence, many are the institutions and charitable societies which reckon him amongst their most generous contributors. Uniting with the church while in Willimantic, just prior to his removal to Greeneville, he, till the day of his death maintained a consistent and universally respected Christian life. He aided in building the churches in both the above places, was a liberal donor to the Second church in this city, when it was remodeled, and made his last contribution in this line to the new church now being erected on the Great Plain.

BALDNESS
CAN BE AVOIDED
Hair Lucky Stars, Inc. Dept. 1
Chicago, Ill. Please send me your Lucky Hair Formula. I enclose 10c in coin or stamps.
Name
Address
City State
Please Print Plainly
LUCKY HAIR

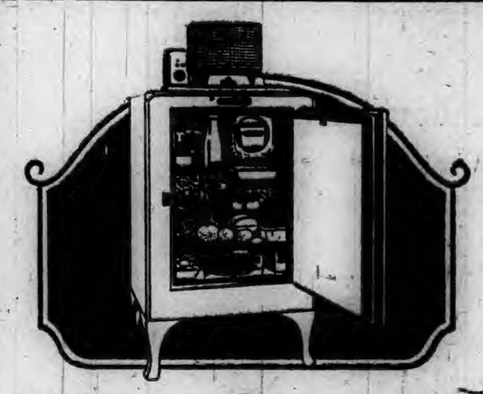

GENERAL ELECTRIC
Refrigerator

The General Electric Refrigerator keeps milk sweet for a week. It keeps all foods till you want them. It is the economical refrigerator—costs little to run. It is quiet, simple, roomy and absolutely portable—install it anywhere.

See the many models—come in today

City of Norwich Gas and Electrical Department
"AT YOUR SERVICE"
Showrooms, 34 Shetucket Street. Phone 3070

Watch Girls Gain in Two Weeks Time!

Growing girls and boys need something only Nature can provide. It isn't found in drugs, and it can't be done by diet. Enough fruit would keep the system sweet, but what youngster will eat a quart of apple-sauce every day; or six bananas; or a pound of figs? But all children just love the daily treat of California fig syrup. A rich and fruity syrup that delights the palate, and aids digestion of anything that's eaten. And whets the appetite of children who don't eat enough. Fig syrup for that listless, sluggish, or feverish child! It invigorates a torpid liver; thoroughly cleanses the entire alimentary tract. It will solve childish ills that might otherwise end in stomach disorders or in diarrhea. Try fig syrup! In two weeks you may not recognize the boy or the girl who is now handicapped by constipation or sour bile. Three days will tell that better assimilation and elimination are established. Twenty-four hours will clear the furriest tongue and have bowels in better condition! So much better than tonics of temporary value; or harmful cathartics! Let pure fig syrup take the place of both, but see that you do get the genuine California fig syrup; say "California" when you ask for the generous, sixty-cent bottle.

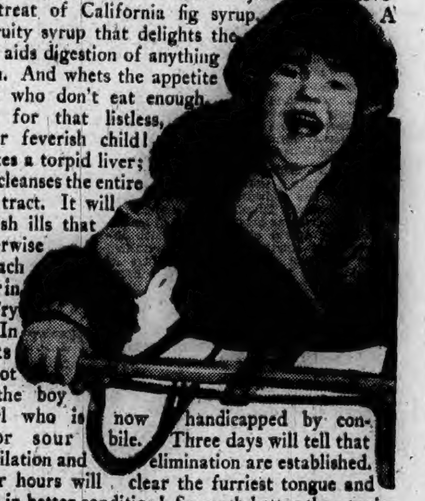

ATWATER KENT
RADIO
DON'T miss this OPPORTUNITY
Come TODAY!

the new A·C· set
Model 37 The astonishing price of the new, six-tube, FULL-VISION Dial, self-contained A. C. set includes everything except tubes and a speaker. No power accessories required—no batteries, no charger. For use only with 110-125 volt, 60-cycle, Alternating Current. Uses six A. C. tubes, and one rectifying tube.

$88 without tubes

NORWICH Headquarters

Hanover-Curland Co.
24-32 Franklin St.

Plaut-Cadden Co.
135-143 Main St.

O'Neil Electric Co.
13 Franklin St.

A new low price for a new A. C. Set

WHAT a sensation this new Atwater Kent A.C. Set is causing! People everywhere were amazed when they saw a genuine A. C. set at such a low price. And as soon as they heard the tone, and saw the name—they wanted it!

We have the Atwater Kent 37 *now!* You're going to be surprised when you see and hear this new set. A powerful six-tube A. C. receiver with its power supply in a cabinet of new design and finish. The whole outfit is smaller and less expensive than many battery-operated sets. It's got pep and power, fine tone quality and selectivity. The FULL-VISION Dial is read like a watch—at a glance; you get your station *instantly!*

It's built by men who know *how* to build good radio—built to last—and built economically so that you don't have to pay a big price.

Don't wait! Our stock won't last long—for people are quick to appreciate such value. Some families are buying two and even three sets, for use in different parts of the house. Come in TODAY—see and hear the Atwater Kent 37—no obligation.

Model 35, a powerful FULL-VISION Dial, six-tube, battery-operated Receiver with shielded cabinet. Ideal for a small table, window sill or bookshelf. Without accessories, $49

Model 33, a very powerful FULL-VISION Dial, six-tube, battery-operated Receiver. Unusually effective where distance-getting is essential or inside antenna is necessary. Simple antenna adjustment device assures remarkable selectivity. Without accessories, $75.

$24

Model E Radio Speaker. Radio's truest tones. All parts protected against moisture. Comes in a variety of beautiful color combinations.

PLEASANT RELIEF FROM CONSTIPATION

Shoulders droop under weight of years. Young, yet beauty has fled. Cheeks are sallow and drawn. Unsightly pimples. Keep your system Clean and you keep the beauty of youth. Its energy. Its irresistible charm. Then life is not a failure.

Clogged bowels and inactive liver cause poisons to seep through the system. Health vanishes and with it beauty and energy. Dr. Edwards' Olive Tablets will save you from this dark hour. For 20 years they have been prescribed in place of calomel to men and women seeking health and freedom from constipation. They act easily and smoothly. No dangerous griping. Take nightly before retiring. Results will amaze you.

Thousands of men and women would never be without Dr. Edwards' Olive Tablets, a vegetable compound mixed with olive oil. Know them by their olive color. 15c, 30c, 60c.

CRACKERS, MILK KEEP MAN OF 51 ALIVE

"All I could eat was crackers and milk, due to gas. I began taking Adlerika, and now at 51, I am a new man and eat anything."—L. Gariepy.

Even the FIRST spoonful of Adlerika relieves gas on the stomach and removes astonishing amounts of old waste matter from the system. Makes you enjoy your meals and sleep better. No matter what you have tried for your stomach and bowels, Adlerika will surprise you. Engler's Broadway Pharmacy.

Grandmother Knew

there was nothing so good for congestion and colds as mustard. But the old fashioned mustard plaster burned and blistered.

Musterole gives the relief and help that mustard plasters gave, without the plaster and without the blister.

It is a clean, white ointment, made with oil of mustard. Gently rub it in. See how quickly the pain disappears.

Try Musterole for sore throat, bronchitis, tonsilitis, croup, stiff neck, asthma, neuralgia, headache, congestion, pleurisy, rheumatism, lumbago, pains and aches of the back or joints, sprains, sore muscles, bruises, chilblains, frosted feet, colds of the chest (it may prevent pneumonia)

Jars & Tubes

MUSTEROLE

WILL NOT BLISTER

"Better than a mustard plaster"

Yacht Club PEACHES, large can Sliced and Halves 25c

Yacht Club Bartlett PEARS—large can.. 35c

Yacht Club Black Formosa TEA ..... ½-lb. package 25c

Protection Brand GRAHAM CRACKERS —1-lb. package .. . 18c

Austin's DOG FLAKES—1½-lb. package 25c

PRISCILLA FLOUR The Flower of Flours—per bag.. $1.15 2 bags for $2.25

R. F. Smith GROCER 276 Main Street

ALL DAYMEETING PLANNED BY CIRCLE

Eleven members of Comfort Circle of the King's Daughters met Wednesday afternoon at the home of the vice leader, Mrs. William H. Geer, 334 Washington street, in the absence of the leader, Mrs. A. T. Utley, Mrs. Geer led the devotional services. Plans for the year's work were discussed at length and it was voted to hold an all-day sewing bee in two weeks, at the home of Mrs. Geer.

Corns

Quick safe relief

In one minute all pain stops—so quick is your relief from corns when you use Dr. Scholl's Zino-pads. No other method so safe and sure. They remove the cause—friction and pressure of shoes. Thin, protective, healing. At all drug, shoe and dept. stores—25c.

Dr Scholl's Zino-pads

Put one on—the pain is gone!

Baled Shavings CAR ON TRACK NOW The Yantic Grain and Products Co. Phone 2300

WHEN YOU WANT to put your business before the public there is no medium better than through the advertising columns of The Bulletin.

1790 1928

Norwich, Thursday, March 1, 1928

VARIOUS MATTERS

First day of the spring season.

It is daybreak now at 4:38.

Light vehicle lamps at 6:08 this evening.

St. David, patron of Welshmen, is commemorated March 1st.

The best moonlight nights during March are from the 3rd to the 7th.

Wednesday proved an uncertain day, with a brief snow flurry about noon.

Henry E. Beebe of Ellington is sending friends post cards from Jacksonville, Florida.

The coming Sunday the sacrament of the Lord's supper will be observed at Park Congregational church.

The advent of March always means changes in tenants and a fresh spurt in sales of farm and city property.

Mr. and Mrs. J. W. Rollinson of Staffordville had dinner at their cottage at Willimantic camp ground the other day.

Friday evening, March 2, the Epworth league of Moosup Methodist church will entertain the Circuit league.

The voters of Lyme are to hold a special meeting Monday March 5 to consider and act on the question of employing a town nurse.

Stonington Manor Inn Golf club course has been burnt over this week, in preparation for putting it into condition for the coming season.

At Lord's Point the telephone company has hauled in two large poles to replace those blown down on Beach avenue during the recent gale.

A Boston paper announced recently the engagement of Miss Dorothy Burton, of Abington, Mass., to Freeman R. Nelson, of South Woodstock, Conn.

About 35 evening grosbeaks visited Tolland lawns in the last snow storm, as they looked for open spaces where they found grass seeds and weed seeds

Continued good "footing" means a loss to shoemen, who would welcome a real snowstorm to start up a demand for rubbers and other protective footwear.

Dont forget Lee & Osgood's special paint sale closes Sat. of this week.—Adv.

A course in first aid which Pioneer Hose company has contemplated holding, will be financed by Groton branch of the American Red Cross, if the company desires it.

Franklin chapter, No. 4, R. A. M., works the Royal Circle degree in Masonic Temple at 7:30 tonight.—adv.

A new organization has been incorporated called the Watch Hill Riding and Polo club. The papers have just been filed in the office of the secretary of state at Providence.

The March White Ribbon Banner notes that the Norwich Women's Crusade of the W. C. T. U. held a service of prayer recently at which forty-five women were present.

Rev. J. R. Jones, rector of St. Andrew's Episcopal church, Greeneville is to deliver the Lenten address at St. Paul's Episcopal church, Plainfield, Sunday evening, March 11th.

Mrs. Michael Green of Goshen, Waterford, entertained at her home the other evening in honor of Hiram Brooks of Spokane, Wash., who is visiting friends in Waterford.

The Niantic Lumber Co., is one of a number of firms awarded a certificate of honorable mention in the 1927 clean yard contest conducted by The Northeastern Retail Lumbermen's association.

A minor girl, who had fallen into ways of vice was presented at a session of juvenile court of Groton this week. After a lengthy session she was committed t othe Connecticut State Farm for Women

Knights of Columbus have been tuned to listen in, the coming Sunday, from 4 to 4:30, when over WLIT Dr. James H. Penniman, of Philadelphia is announced to broadcast an inspiring poem on Columbus.

Public whist tonight, No. 14 Cliff street, opposite Chelsea bank. Adm. 25c—Adv.

There were 9 births, 10 deaths and 2 marriages during January, according to the town clerk's records at Rockville. Of the deaths two occurred at Norwich State hospital and one was caused by auto accident in Springfield.

A new illuminated blinker has been erected on the Shore road at the junction of the North road at Jordon postoffice. The blinker is on a concrete base with ornamental iron standards supporting the light. It is about eight feet high.

Radio returns from Madison Square garden tonight at K of C. home.—adv.

Sabra Trumbull chapter, D. A. R. of Rockville, has placed in Stafford Public Library a set (18) of the manuals of the United States which the D. A. P. distributes to all immigrants and to those who desire to become citizens.

It is claimed that in the cities more men are carrying the proper type of evening cane than ever before. These canes and sticks are made of ebony with white tops either in straight or curved styles and finished with a narrow gold band.

The Pawcatuck river, although frozen over several times, has not been closed more than a day or two at a time and at Potter Hill at the week end was entirely clear of ice, none being visible in even the smallest coves at any point between Potter Hill and the Meeting House bridges.

MOHEGAN RIFLE LEAGUE GETTING INTO ACTION

The first matches of the Mohegan Rifle league are scheduled for Friday evening at 7:30 as follows:

At Norwich state armory—Thames Rifle and Revolver club of New London vs. Danielson Rifle and Gun club; Willimantic Rifle club vs. Norwich Rifle club.

At New London state armory—U. S. Destroyer Force team vs. Pequot Rifle team of Mystic; Submarine Base Rifle team vs. Pioneer Hose Rifle team of Groton.

Other matches are scheduled for March, of which announcement will be made later.

Orders Case Off Jury Docket

A motion to strike from the jury docket, the $2,500 damage action brought against the General Roofing Co., of New London, and Hartford, by Miss Florence E. Lauridsen, of New London, formerly secretary of the company, was granted by Judge Christopher L. Avery of the superior court in a decision handed down Wednesday.

Miss Lauridsen sues to recover salary, which she claims is due her on the basis of a contract, employing her for a period of time, which was broken when she was discharged. She also claims seven per cent of the company's net profit for a period of two years.

The majority of our mistakes would never be noticed if we did not call attention to them.

PERSONALS

Mr. and Mrs. George A. Stanton are ill at their apartment on Church street.

Mrs. Myrtice Finley of Colchester, is visiting Mrs. William Clark at South Coventry for a few days.

Dr. A. D. Marsh of Hampton, underwent a surgical operation at St. Joseph's hospital, Willimantic, Saturday.

Mrs. Clarence Yeomans, of Bridgeport, is spending the week with her sister, Mrs. Henry Aurello, of Peck street.

Mrs. Ernest Wilson of Willington had a real birthday February 29th, which was only the 12th in her lifetime.

Miss Florence Jones has resumed teaching at Palmer Memorial school, Montville, following a week's vacation spent at her home in Willimantic.

Lewis Steel and Earle Bishop of Delanto, N. J., have returned to their homes after a visit with Capt. and Mrs. Ira Edwards of Durfee Hill, Waterford.

Wilson Greer, supervisor of Groton Heights, Colonel Ledyard and Eastern Point schools is in Boston to attend sessions of the midwinter meeting of the National Association of Secondary School Principals.

FUNERAL
Raymond Perkins

The funeral of Raymond Perkins, 17, of Willimantic, who died in this city Monday, was held at the parlors of Undertakers Cummings and Ring Wednesday afternoon at 1 o'clock. Rev. H. H. Crichlow, pastor of the Willimantic Methodist church, conducted the service and burial was in the family plot at the Willimantic cemetery. Rev. Mr. Crichlow conducted the committal service. Friends acted as bearers. Relatives and friends were present and there were a number of beautiful floral tributes.

OBITUARY
Mrs. Frank H. Lester

Cora Bradley Lester, wife of Frank H. Lester, died at her home in the Gilbert apartments on Church street Wednesday morning following an illness of about a year. She was born in Hartford and was the daughter of James and Elizabeth Bradley. The greater part of her life was passed in Norwich.

Surviving Mrs. Lester are her husband, a twin sister, Dora B. Fisher of Washington, one son, Horace C. Lester of this city and a grandson Edward B. Lester. Her loss is deeply mourned by her family and her many friends. She was a devoted wife, sister and mother and a patient sufferer during her long illness.

GAVE $10,000 VERDICT AGAINST COLCHESTER MAN

Damages of $10,000 were awarded Gilson M. Hall, of Middletown, against Clayton R. Root, or Colchester, by a jury in superior court at Middletown Tuesday afternoon. Hall, the plaintiff, sued both Root and Johann Oscar Sodesten, of East Hampton, for damages of $10,000, but the jury found that only Root was negligent. The plaintiff, Hall, is administrator of the estate of Miss Muriel Clark, of East Hampton, whose death occurred in an automobile accident at the East Hampton four corners two months ago. The suit was brought as a result of the accident.

Root, the defendant, was not himself involved in the accident, but his car was one of the two involved. It was driven at the time by Leslie Hill, a friend, and the jury found him negligent and to blame for the accident.

COLCHESTER WOMAN IS PLAINTIFF IN SUIT

Damages in the amount of $2,500 are sought by Katherine Drelick, of Colchester, against Clifford H. Belden, of New London, in a suit brought in the superior court, as the result of an automobile collision on the New London-Hartford turnpike on Feb. 6, 1927.

The complaint alleges that the plaintiff was riding as a guest in an automobile driven by Wolenti Malaczewski, and when about three-quarters of a mile from Colchester, the plaintiff's car was struck in the rear by the Belden car. The plaintiff sues for personal injuries and damages to a $200 fur coat and dress worth $25.

JUDGMENT FOR DIVORCE ON CRUELTY ALLEGATION

Judgment granting divorce to Mae Simms Damon of Thetford, Vt., from Frederick E. Damon of Groton, was handed down Wednesday in the superior court by Judge C. L. Avery. The divorce is granted on the grounds of intolerable cruelty and the custody of their child is given to the mother.

Men's Bible Study at Y. M. C. A.

Wednesday evening at the supper meeting of the men's Bible class at the Y. M. C. A., an interesting discussion and study was enjoyed.

The Scripture used was Mark 3:1-15, and the topic was, "The Price of Popularity." Some points brought out in the study were as follows: Jesus was very unpopular with the Scribes and the Pharisees; the religionists of His day. They thought that they were God's favorites, and that He cared little for others, but Jesus made God a common father of all who loved Him. They were religious but their religion was anything but practical; Jesus was at the same time very religious and very practical. They were inconsistent, while Jesus was beautifully consistent. Jesus was popular with the common people because He helped them in a practical way, but more because of what He was than of what he did. The basis of all genuine popularity is real merit. Christy Mathewson was popular because of real merit; so is Lindbergh. Abraham Lincoln is a pre-eminent example of popularity based on real merit, and his popularity increases with the passing of the years. Some of the traits that make for lasting popularity are self-sacrifice, service to others, clean living, etc. Jesus had something to give to others, and as we follow Him, we, too, will have something to help those about us.

Observed Golden Wedding.

Surrounded by three generations of their descendants, Mr. and Mrs. William Drew of 600 Branch avenue, Providence, Tuesday celebrated their 50th wedding anniversary.

They were married in Wiltshire, England. They have been residents of Providence for about 40 years. Both are in excellent health. Mrs. Drew still performs all household duties, although she will be 80 next May. Mr. Drew will be 77 in April.

Among the relatives attending was Mrs. Hollis N. Reed of Canterbury, this state.

Farm Sale Rumored

It is reported that the Major Peabody farm at North Stonington, owned by the heirs of the late Newland Peabody and occupied by Stephen Congdon, has been sold to the Childs Lumber Co., of Putnam.

To Raise Twin Calves

A purebred Holstein cow belonging to C. E. Carpenter of Norwich presented her owner with twin heifer calves one day last week. Albert Wheaton, manager of Mr. Carpenter's "Sunnybrook Farm," at Lebanon intends to raise the newcomers.

BOARD OF RELIEF PUTS GRAND LIST FOR NORWICH AT $22,860,128

Making additions of $8,350 to the town's grand list of taxable property and abatements of $126,513, a net reduction in the list of $118,163, the board of relief made the grand list of taxable property in the town $22,860,128 when it concluded its duties Wednesday and signed the books before Miss Nellie V. Harrington, as notary public.

The three members of the board James C. Fitzpatrick, Francis Beique and Edward Kirby, had 131 appeals from the doings of the assessors presented to them but made abatements in only 60. The net result of their work was to cut the grand list figure of $22,978,291 as placed by the assessors to $22,860,128. This is $228,258 more than the taxable grand list of a year ago.

The additions made by the board of relief consisted in finding a store, a manufacturing establishment and a garage that had not been reached by the assessors. In the abatements the largest amount taken off was in the case of the Atlantic Carton Corporation which was $95,000. For several years past now the assessors and the board of relief have failed to see things in the same light as regarding the amount at which this company should go into the list. The assessors regularly put it in at one figure and the board of relief just as regularly make a substantial abatement. The abatements made were on nine different classes of property in the grand list including dwelling houses, barns and garages, acreage, stores, mills, farm implements, automobiles, stock in trade and the ten per cent lists. Besides the abatement on mills, the only considerable abatement was on dwelling houses, amounting to $8,650, on automobiles $6,196 and on stores $12,000.

The following shows the additions and abatements made by the board of relief.

Additions.

National Fabric Co., Fifth street, Greeneville	$5,000
Thames Square Public Market, 1 Thames street	3,200
Estate Zebulon R. Robbins, 68 Cliff street	150
Total	$8,350

Abatements.

Abendroth & Dziomba, 77 Union street	$ 950
Atlantic Carton Co., North Main and Second streets	95,000
Mr. and Mrs. John Bellone, 96 Division street	100
Fannie and Wolf Blinderman, 37-39 Thames street	100
Mary E. Boylan, 122 Broadway	500
Katie H. Branch, 42 Mohegan road	100
Claudia D. W. Brown, 60 Laurel Hill avenue	500
James J. Brady, 103 Prospect street	195
*Katherine Bunnell, 251 Washington street	75
Michael F. Campion, Campion park and Scotland road	500
Harry W. Cardwell, 313 Main street	450
David J. and Alice M. Carroll, 811 Boswell avenue	200
Margaret L. Collins, 56-58 Greene avenue	500
Antony Cook, 18 Tannar avenue	163
Amidas and Annie Cure, 27 Pratt avenue, (soldier-exempt)	200
*Dennis G. Driscoll, 53 High street	131
Nellie T. Driscoll, 135 Central avenue	200
Morris Epstein, 119 Main street	200
Carl Erickson, 15 Whitaker avenue (soldier-exempt)	119
Timothy Falvey, 26 Penobscot street	200
Isaac Fishkin, 12 Washington street	200
*Charles Flynn, 93 Division street	368
Adolph and Bertha Friess, 61 Bentley avenue	200
Mary A. Finlayson, 10-12 Pukallas avenue	1,000
George B. Fox, 39 Market street	275
George B. Gaskel, Yantic	551
Hector Gaucher, Grove street	286
Christo and Johanna Geigeumueller, Baltic	300
Dennis J. and E. C. Hayes, 45 Williams street	150
Frank Hartle, 50 Summer street	208
Marshal Hicks, 30 Hamilton avenue	102
*John Hugrard, Hillside avenue	49
Michael and Eleanor Jankiewicz, 136 Washington street, (soldier-exempt)	300
*James H. and Rose F. Johnson, 31 Broad street	75
*Arthur Jones, 13 Little flat, Baltic	643
*Leo Kiecolt, 170 Broadway	165
Albert and Annie Kolodziej, 72 Elijah street	200
Justine Kowalcheck, 106 Peck street extension	200
The Merchants National Bank, 71 Main street	5,000
Elizabeth Murtha, 71 Woodmansee avenue	200
Michael McDermott, 243 Summit street	300
William N. Ortman, 126 Orchard street, (soldier-exempt)	200
Nicholas and Litizia Pasqualini, rear 34 Washington street	2,000
Herbert and Jane E. Rennard, Bushnell road	450
Freida H. Retkoveki, Box 434	73
*Gaspard Rondeau, Jr., Taftville	942
*Adams Schmidt, Jr., Taftville	808
*Sidney Shabecoff, 28 Pearl street	808
Edward Slattery, 32 Swan plot avenue	200
Katherine E. Schmidt, Baltic road, Norwich	200
*Alfred Smith, 12 Hickory street	7
St. Mary's T. & B. society, 60-64 Broadway	4,500
*Edward Stott, 145 Otrobando road	76
Vincent Stranz, 327 Central avenue	30
Nellie Sullivan, 32 Convent avenue	200
Samuel Taylor, 154 Washington street	1,000
David Trachtenberg, 88 Washington street	150
J. Herman and Harriet Tubbs, 196 McKinley avenue	250
*Katherine True, Backus hospital	144
Stanley Zaurilinsky and three others, 10 Sixth street	3,520

* Denotes error found from doings of assessors.

BOARD OF RELIEF WORK

	Number	Assessors' Figures	Boards of Relief Additions	Board of Relief Abatements	Board of Relief Total
Dwelling houses	5,194	$9,482,265		$ 8,650	$9,473,615
Barns, garages	1,492 1-2	399,485	$ 150	950	398,685
Building lots	5,923 2-5	593,219			593,219
Land in acres	12,850 7-8	383,106	500		382,606
Stores	493	3,930,819	3,200	12,000	3,922,019
Mills and manufactures	84	4,906,635	5,000	97,000	4,814,635
Horses and mules	309	17,830			17,830
Neat cattle	1,031	21,635			21,635
Sheep, swine		2,046			2,046
Watches, jewelry		5,547			5,547
Farm implements		17,737		250	17,487
Carriages		8,090			8,090
Furniture, libraries		80,636			80,636
Motor vehicles	4,498	1,498,186		6,196	1,491,990
Cables, wires		1,000			1,000
Stock in trade		1,889,737		200	1,889,537
Steamboats, sail vessels		1,375			1,375
Not previously mentioned		80,440			80,440
10 per cent. additional	1,598	78,060		767	77,293
Gross grand list		23,397,848	$8,350	$126,513	$23,279,685
Less exemptions		419,557			419,557
Net grand list		22,978,291			22,860,128

HONOR SUPPER GIVEN FOR SCHOOL ATTENDANCE

An honor supper for those of the Central Baptist church school who had attended some Sunday school on eight out of the nine Sundays during July and August was given at 6:30 Wednesday evening in the young people's social room in Bushnell chapel. A delicious chicken pie supper was served by the domestic committee. The following were seated at the tables: Rev. Dr. D. A. Pitt, Milton Terry, Harold Terry, Mrs. Milton Terry, Mrs. Olive Potter, Mildren Potter, Arlene Lillie, Willis P. Hill, Perry Coles, Edward Ellsworth, George Ellsworth, Stuart Treat, Carleton Bellows, Eldred Coles, Lee Coles, Miss Ruth Hamilton, Gavin Pitt, Miss Anna Storms, Mary Lestig, Nellie Horelick, Miss Alice M. Dean, Eleanor Maine, Mildred Emonds, James Treat, W. G. Tarbox, E. P. Johnson, Horace F. Church, J. J. Coggins, A. F. Wyman, Mary Strong, Helen Rudd, Mrs. Adelbert Rudd, Mrs. W. H. Whitman, Miss Belle Rathbone, Mrs. Charles Smith, Mrs. Luther Packer, Mrs. W. F. Bailey, Miss Charity Whitford, E. H. Davis, C. Edward Smith, Mrs. C. Edward Smith, Mrs. Robert W. Otis, Marjorie Hill, Amie March, Viola Hill, Robert Storms, Miss Edith Ellis, Jessie Hill, Emily Hill, Barbara Binns, Jean Spencer, Phyllis Lillie.

Music for the evening was rendered by an orchestra that consisted of Joseph S. Adams, John M. Swahn, Benjamin Palmer, Robert Otis, Richard Laubin and Frank Dodge. The supper was served by the committee with Mrs. Henrietta Tefft, chairman, Mrs. Parker, Mrs. Phillips, Mrs. Willis Hill, Miss Nellie Rathbun, Mrs. Jennie Davis, Mrs. Ida Richardson, Mrs. Binns, Mrs. Coles, Miss Eno and Mrs. John Hill.

The entertainment after supper was a "chaysy" social which was conducted by Superintendent E. H. Davis.

MOOSE FIRST CLASS UNDER OPEN CHARTER

Norwich lodge of Moose, which has been granted an open charter for three months, will have its first class to take the initiation under this dispensation on Saturday evening at the new Moose hall. The home has been newly painted on the inside and will be much admired by the members. The committee for the evening has arranged for refreshments and an entertainment from New Britain. Those in charge will be F. Hunter, H. Jarvis, N. Pierson, R. Krohn and B. Wunderlich.

LEAP YEAR MASQUERADE BY B'NAI BRITH AUXILIARY

A pretty leap year masquerade was held Wednesday evening at the Wauregan hotel ballroom by Rose of New England auxiliary, No. 40, B'Nai Brith, for the benefit of the war orphans fund. Over 75 couples were in attendance, enjoying the programme by D'Atri's Wauregan Hotel orchestra. Prizes for costumes were awarded after the grand march, as follows: Ladies, first, Miss Shirley Tempchin, patent leather jockey suit; second, Mrs. Robert Goirstein and Miss Jeannette Goldstein, Colonial dames; third, Miss Ann Niederman, Japanese girl; men, Benjamin Bruckner as Lon Chaney. The judges were Mayor Milo R. Waters, Mrs. Nathan Gilman, Mrs. Forman, Mrs. K. K. Markoff and Philip Nadelson. The announcements were made by Alex Pasnik.

The committee in charge comprised Miss Anne Alexander, chairman; Mrs. Alex H. Manes, Mrs. Bronerwine and Mrs. Alex Pasnik. A pleasing sum will be realized from the social evening.

LEAP YEAR BIRTHDAY PARTY IS GIVEN

Miss Margaret Johnson enjoyed a pretty leap year birthday party at her home at 5 Johnson place. The room was prettily decorated in pink and white. The table was decorated with small pink baskets and a birthday cake with 12 candles. Cake, candy, cookies, cocoa and ice cream were served. Miss Anna Johnson assisted Mrs. Johnson in serving. Games were played. Cyril Tourtellotte won the prize for pinning the tail on the donkey. Nancy Jordan won the prize in the peanut hunt. Miss Johnson received many pretty gifts. Those present were the Misses Catherine Eileen, Helen Kane, Mary Kane, Nancy Jordan, Carl Johnson, Elvin Schelin, Hilda Johnson, Cyril Tourtellotte, Lloyd Cochran.

Ramblers Club Gave Party

The Ramblers club gave a party Tuesday afternoon in honor of their president, Miss Sarah Fox, at the home of Miss Marion Guiols, of 57 High street. Music and games made an entertaining evening and dainty refreshments were served, the dining room decorations being in blue and yellow.

If a man is a hustler he gets busy and secures a key to the door of success.

SPOKE ON COMMERCIAL ASPECTS OF AVIATION

Aviation, its commercial possibilities and its future, were ably explained by B. A. Pollett of Hartford, district manager of the Colonial Air Transport Co., Inc., at the meeting of the Norwich Rotary club on Wednesday noon at the Wauregan hotel. Mr. Pollett, who was introduced by Albert E. Van Wagenen, viewed aviation strictly from a commercial standpoint and not a mere pleasure fad. Mr. Pollett said:

"Some one has said that 'the future is only to be judged by the past.' It certainly sounds reasonable to me whoever the gentleman was, and personally conceding this to be a fact, I look forward with considerable optimism to this coming year as one when will be one of great importance to aviation development. It would be impossible for me to feel otherwise in the face of the overwhelming strides made in the last year, not only in the extent and efficiency of operation, but what is more significant, in the actual volume of business transacted in the various branches of aviation. I call and maintain that it is more significant, because aviation will only live and expand in proportion to its utility to business of one sort or another. It seems unreasonable but it is nevertheless perfectly true that the popular conception of the duty of an aeroplane is to fly. If one gives it but a moment's thought one will immediately realize that this is not so, but that the very existence of the aeroplane is by reason of its importance as a new means of transportation. To me this presents almost the whole problem, the solving of which will determine the speed and extent of the development of the existing air lines in the United States.

"Once get a person to consider the aeroplane in terms of transportation and not of flying and you have him sold. That this is a vital and rather neglected problem may be gathered by the examination of the plane-building figures of the past year, which show the construction of pleasure cruising planes out of all proportion to those built for transportation of goods and passengers on a large scale. Just consider the situation. Here we have a new means of transportation, which can carry with safety, at a hitherto unheard of speed, regardless of the terrain, be it land or water, mountains or valleys, and the only thing we do about it is to occasionally entrust with considerable scepticism an air mail letter, just to prove that we are right up to snuff in whatever new happens. Or we wander to the nearest airport to pry ourselves loose of some two dollars and a half, and consider our duty done to the pioneers who made flying possible. Were it not for the air mail, I doubt if there would be a single company of any consequence who would be so rash as to invest money in a venture which depended on its income on the use of an aeroplane. This statement seems somewhat broad, but aside from sales agencies and manufacturers I know of almost no company which is attempting to make a living in aviation unassisted by either one of these or the ownership of an air mail contract. The obvious answer and incidentally the point I am trying to make is, that the public which regards the aeroplane as a means to an end and not as an end in itself, doesn't yet exist. The problem is further considerably involved, by the fact that by reason of the attitude of the public towards the aeroplane, flying means, as of course it would, motion through the air. As an illustration of the consequences of this conception just imagine yourself being the owner of an aeroplane about to take a trip to Albany. What would be your first consideration? 'The plane,' you say. Right, of course. But as you went on checking your requirements you would find that the thing next in importance to your plane would be a field. Not only to take off but also to land, not only on your course but anywhere near it, and not only at the point of arrival but anywheres along the route. The public, however, considers the planes as being in the air and seldom if ever relates it to the ground. You would look far and wide on your course to Albany for any fields which could be considered under any circumstance airports. You would have to trust your stars to the efficiency of your motor or the providential existence of a cow pasture as you tried to land.

"The picture is, however, not at all dark, despite these croakings. We have, as I pointed out, the air mail, and through this medium we are gradually educating a growing number to look upon the aeroplane not as some new expensive toy reserved for the favored few, but as a medium of transportation available to all. All indications are that the existence of this public is being noted, and the next year will see a greater number of large transport ships being built than ever before. Everybody is prone to magnify the spectacular and this tendency has been another retarding influence in aviation so far. One hears immediately of the altitude records broken, of the non-stop flights accomplished, the oceans crossed, etc., but one hears but seldom of the fact of some eighteen thousand miles being flown every day, more than halfway around the world; that one company alone flies the distance of the trans-Atlantic hop daily, and that this is done, if not through all weather, at least through some weather which it would be hard to name. This very tendency is the one, of course, which makes the average person see the aeroplane as the medium of flight rather than the medium of transportation. I think everyone has probably heard the old wheeze of the two looking up at the plane in the air and Mazy saying to Maimy, 'Just look at the aeroplane, Maimy, how would you like to be way up there in that aeroplane?' and Maimy answering, 'I'll tell you I would much rather be up there in the geroplane, than be up there out of it.'

"To them the aeroplane was just built to fly in and not to carry anything in. It's just as if you still considered the automobile as a means to take a joy ride, whereas you consider it of far greater importance as a means of getting you somewhere. And there incidentally we touch another problem. The rather glib comparison of the plane to the automobile. 'Some day the sky will be as full of aeroplanes as the roads are now of flivvers.' You can already imagine yourself hanging up the receiver of your radio after a hurried goodbye, across space, rushing out of the house to your private hangar, buttoning your gloves as you go, and dashing off in your one man top flivver plane for parts unknown. Far be it from me to discourage any optimism as to the future of aviation, but I think anyone who has flown will agree with me that there are still one or two things to be done before a plane and its occupants can be trusted to the average person who drives a car say. Ford said well when he stated that it still takes 80 per cent pilot and 20 per cent plane, and to all appearances this will be so for some considerable time. My plea is to look at this in a commonsense way, unprejudiced by stories read in the 'air adventure magazine,' taking full consideration of the significance of the aeroplane as a medium of transportation which will in time rival the railroads in size and importance. 'Give a thought to Aviation' seems like a good slogan to carry around with you when you are trying to solve your transportation problems.

"That many business houses have crystallized their thoughts into action may be gathered from the fact, that some 400 per cent increase in the air mail load carried by the Colonial Air Transport has been noted since the inauguration of the service in June, 1926, and this has been exceeded by a good number of the contractors in the far west, notably the Western Air Express, which operates out of Los Angeles. Starting with an average of some 600 pounds in 1926, the Colonial is now carrying well over 3,000 pounds each month and with every prospect of a continued increase. And right here it may be well to point out, that this increase is not so much due to the increased number of mailers as the increased amount of mail sent by the firms awake to the possibility of air transportation. This is significant because it proves beyond the shadow of a doubt that the continued use of the air mail as a means of communication has meant a definite saving of dollars and cents over a period of time. Ask your postmaster who your air mailers are and he will tell you that there are some few firms who use it not only consistently but more and more extensively. In speaking of air transportation today one of course means air mail, but there will come a day when the carrying of mail will be relegated to the position of the mails on the railroads, not insignificant by any means, but certainly secondary. Such a day will only come, however, when the true utility of the aeroplane as a means of transportation is recognized. No one will deny, I hope, that there is no place in the world where the saving of time means money as truly as it does in America today, yet we fail to realize that the opportunity to do so is given us every day. Some 15 commercial users of the air mail have been compiled by the department of commerce.

"When you think of aviation, think of transportation. The fastest, the most efficient and yes, the safest. Expensive? yes. But then so was every other medium until it was sufficiently used. Even now they are passing legislation to reduce the air mail rate from ten cents a half ounce to five cents a half ounce. Steps are meanwhile being taken right in this district to increase its usefulness by the extension of the service by means of feeder lines to be operated for the time being with motorcycles and sidecars, and when the traffic justifies it by means of feeder planes.

"Every era of prosperity in the history of the world has been presaged by the coming of a new means of transportation. If 'the future is to be judged by the past,' we are about to enter another such era."

At the conclusion of his talk Mr. Pollett answered a number of questions relative to the cost of a landing field and the approximate cost of providing and equipping such a field. A rising vote of thanks was given the speaker.

At the business session President Clarence A. Spear presided and Thomas E. Burdick was the song leader. Henry J. La Fontaine was at the piano. During the meeting there were numerous selections by the glee club and visiting Rotarians. President Spear announced that H. B. Cary had been appointed as chairman of the local committee for the International conference at Milwaukee. Benjamin Palmer was appointed secretary of the local committee for the spring conclave to be held at Waterbury next month.

Letters from the district governor and also from the international president were read complimenting the club on its attendance.

James L. Case, in charge of the program for March, announced this as follows:

March 7—Speaker, William H. Blodgett. Subject, "A Discussion of the Tax Problems in Norwich."

March 14—Speaker, Rev. Alexander H. Abbott. Subject, "Tax Equalization and Its Relations to the Taxpayer."

March 21—Speaker, A. G. Knebel of New York. Subject, "Rotary, And Its Relation to the Boy Life of Norwich."

March 28—Speaker, Dr. George E. Tucker, of Hartford. Subject, "Rotary and Its Relation to the Community."

The song leaders will be W. G. Park and F. R. Murdy for the month.

BOZRAHVILLE SECTION HAD SPEAKER FROM NEW YORK

The Bozrahville section, National Council of Jewish Women, held its regular meeting at the Wauregan hotel Monday with Mrs. Nathan Gilman presiding. The opening prayer was by Mrs. Belle Rubinstein. Interesting reports by committee chairmen were given as fololws: Mrs. Esther Schatz on welfare cases; Mrs. Jeanette Manes on the peace study group organized, having held its first meeting Feb. 12 an dto hold monthly meetings.

The report on adult education revealed the great need for means of transportation for the people who are located too far from the school. Having no means of conveyance, they are being deprived of the privilege of attending this night school, opened recently in Bozrah. A sum of money was voted to provide such transportation.

The sum of $25 was also voted for the support and upkeep of the Hebrew Educational school in Bozrah.

The observance of Council Sabbath was favored, and a committee will formulate plans for date, place, and speaker, to be announced later.

For the educational feature of the meeting the members had the pleasure o flistening to a most interesting and instructive lecture on child psychology and child behavior, by Miss Bessie Myers of New York, field worker on the educational staff of the farm and rural department of the National Council of Jewish Women. This was the first of a series of five lectures on this subject, which Miss Meyers expects to give. Following her very interesting talk, Miss Meyers was given a rising vote of appreciation, and a cordial invitation to come again. The meeting was then closed in due form.

BOYNTON WINS FIRST IN WEST SIDE PINOCHLE

Although he ranked 10th for the evening's play, Wednesday, Boynton won first prize in the West Side Pinochle tournament. Parker took second prize, moving up from third position and Ellsworth took third prize. The scores for the evening follow:

Parker, 7,450; Pettis, 7,420; A. Jordan, 7,370; Schuler, 7,290; Underwood, 6,565; Bailey, 6,555; Lewis, 6,405; E. Peckham, 6,350; Ellsworth, 6,340 Boynton, 6,270; J. Jordan, 6,225; C. Peckham, 6,100. Harris subbed for Ellsworth and McNaught subbed for Pettis.

The final standing: Boynton, 49,815; Parker, 49,575; Ellsworth, 48,560; A. Jordan, 48,510; Lewis, 48,390; E. Peckham, 47,875; Underwood, 47,425; Schuler, 47,010; Bailey, 46,550; Pettis, 45,435; J. Jordan, 45,365; C. Peckham, 44,460.

Another series will be started next Wednesday evening.

XENS' ANNUAL BANQUET AT BAPTIST CHURCH

The Xens of the First Baptist church held their annual banquet Wednesday evening at the church social rooms with an attendance of 40. At 7 o'clock the following menu was served: Fruit cup, chicken pie, mashed potatoes, mashed turnip, green peas, celery, rolls, nut bread, squash pie, cheese, coffee.

Following the supper there was a delightful entertainment programme which included readings by members of the society and a comedy farmer act staged by Charles Dexter Wicks of Niantic. Mr. Wicks was ably assisted by Mr. and Mrs. E. W. Maxson of New London, pianists.

The committee in charge of the banquet comprised Mrs. J. O. Peckham and Mrs. Ora Spencer. Mrs. Manuel Wheeler and Mrs. Mary Adams

LLOYD HAHN MISSES WORLD'S MARK BY SECOND IN WINNING KACEY MILE

(By Alan J. Gould, Associated Press Sports Editor.)

NEW YORK, N. Y., Feb. 29.—(AP)—The widely heralded "mile of the century" turned out to be a hollow triumph for Lloyd Hahn, rugged star of the Boston Athletic association.

Removing any lingering doubt that he is the greatest miler in America, Hahn raced his foremost home-bred rival, Ray Conger of the Illinois A. C., and the famous German champion, Dr. Otto Peltzer, into submission in the feature event of the K. of C. indoor athletic carnival tonight.

2:10.00 See Race.

Before a jam of 20,000 spectators, the greatest crowd that ever witnessed an indoor track meet in New York or anywhere else, Hahn set the pace from the start to finish and broke the tape 25 yards in front of Conger, the only man who has beaten the Boston ace in three years. Straggling 75 yards behind the winner, game but badly beaten and close to the point of exhaustion, came the slim, blond Teuton flier, Dr. Peltzer.

Hahn to the tumultous cheers of the record throng, shook off his rivals with a terrific sprint over the last four laps of the 11-lap journey but failed by a second to equal the world's indoor record.

The Nebraskan product broke the tape in 4 minutes, 23 seconds, it was one of the greatest races he has ever turned in but still short of his aim to beat the standard of 4:12, set in 1925 by Paavo Nurmi and equalled the same season by Jule Ray.

Had he been pushed to a greater extent or spurred on by any attempts of either of his rivals to set a faster pace at the start Hahn might have shattered the record. But he was forced to make his own pace all the way. Neither Conger nor Peltzer showed any inclination at any time to move into the van. Their main hope was to have enough speed left at the finish to give Hahn a race but they were not even within striking distance when the bell rang for the last lap.

Hussey and McAllister Win.

The opening feature of the special sprint series, at 40 yards, went to Frank Hussey of the New York A. C., who won in a romp from Jimmy Pappas of Princeton and Al Miller of the Boston A. A.

The 60-yard dash was captured by Bob McAllister, the "flying cop," in a driving finish with Chet Bowman of the Newark A. C., and Roland Locke of the New York A. C., less than a yard separating all three at the tape, Bowman barely nosing out Locke to qualify for the finals at 50 yards.

Coming from behind on the last lap, Phil Edwards, sensational Negro star of New York university, outran Geo. Leness of the New York A. C., 1927 winner, and five other rivals to capture the classic Casey "600."

Another come-back failed when Harold Cutbill of the Boston A. A. C., erstwhile "flying parson" finished 10th and last in a half-mile race won by Sidney Robinson of Cornell, former Mississippi A. and M. star.

BOTH RICKARD AND MULLEN HIT SNAG IN MANDELL BOUT

NEW YORK, Feb. 29.—(AP)—Tex Rickard was checkmated today in the preliminary round of his joust with Jim Mullen, Chicago promoter, for the prize of a lightweight title match between Sammy Mandell, the champion, and Jimmy McLarnin, sensational challenger from the Pacific coast.

Mullen came to New York today along with Eddie Kane, manager of the titleholder, to protect the contract he holds with Mandell for a match scheduled for Soldier Field sometime in June, and if possible to sign McLarnin to the same agreement. Rickard has signed the Baby-faced Irishman, who knocked out Sid Terris with two punches last week, for a title bout here in May.

Although Mullen opened the engagement with a $30,000 bid for McLarnin's services and Rickard countered with the use of his Texan oratory on Kane, the promoters failed to achieve results.

Kane promised, however, to "talk turkey" with Rickard tomorrow, lending strength to the report that he will sign for a match here if Mullen is unable to swing McLarnin to his side in the meantime. Mullen insists that he already has McLarnin's verbal agreement to fight Mandell in Chicago. The champion has posted a $5,000 forfeit with the Illinois state athletic commission to guarantee going through with the bout.

British Soccer Results

LONDON, Feb. 29—(AP)—Soccer football games played in the British Isles today resulted as follows:

English league—First division: Bolton Easderers 2, The Wednesday 0.

Scottish league—First division: Clyde 1, Falkirk 1.

Hamilton Academicals 4, Hibernians 1.

Milmarnock 1, Raith Rovers 0.

Cup replay: Huddersfield 16, Dewsbury 8.

TALBOT AND FARMER STEVE WIND UP THEIR TRAINING

Harold Talbot, "The Fighting Motorman," and Farmer Steve, Bean Hill Battler, wound up their training in their respective camps last night and today will do only light work in preparation for their feature bout at the Pastime A. C. on Friday evening. Both boys when seen last night radiated perfect confidence that he would win over his opponent. Both were in the pink of condition and looked mighty good.

Steve was working out over in the Smoke Shop gym with Young Pecheeni and Young Pedacy. He worked a round with Pecheeni for speed and then worked another round with Pedacy in three minutes of hard slugging. Shedding his gloves Steve gracefully skipped rope for another round and topped off the evening's work with a round of shadow boxing. Talking with Steve it was learned that the Bean Hill boy is under the impression that at the last fight Talbot had the brass reverse handle stowed away in his glove. Steve insists that on Friday night Talbot must put on the gloves in the ring and not in the dressing room. Sidney Shabecoff, the West Side boy who brought Farmer Steve from obscurity, stated last night that he had sold his managerial rights to Phil Hertz who will direct the Farmer's campaign in the ring tomorrow night.

At the Pastime gym The Fighting Motorman went through his paces without turning a hair. He easily jumped rope for a couple of rounds, punched the big bag for two more, spent six minutes with the chest weights and then started four fast rounds of boxing. Young McCarthy took Talbot over two fast rounds and then handed him over to Charlie Ladd, former local boxer and now appearing as Talbot's advisor and manager. Both Ladd and Young McCarthy had difficulty in holding the big boy off during the four rounds and although Talbot took some stiff jolts of the nose they did not even make him blink. Talbot looks mighty good and is a decided improvement over his last appearance. After seeing the two boys in action at the respective gyms it looks like a toss up with Talbot perhaps having just a slight edge.

At the Pastime gym last night, Mush Moriarty, Vic Darr, Johnny Dosch, Bobby Tennant and a few others were working out for the amateurs Friday night. Young Frankie McCarthy who made his debut last week looks like a mighty likely boy. The Norwich team will have plenty of opposition on Friday night as Willimantic, New London, Westerly, Colchester and many other places are sending boys to the show.

NAUGATUCK GOES INTO SEMI-FINAL AT PENN.

PHILADELPHIA, Feb. 29.—(AP)—Naugatuck (Conn.) high, York, (Pa.) high and Catholic high of Philadelphia today entered the semi-final round in the high school division of the interscholastic basketball tournament at the University of Pennsylvania.

York will meet Catholic high in the upper bracket on Friday and Naugatuck will play the winner of the Washington (D. C.) central-west Catholic contest in the lower half.

Naugatuck advanced today by defeating Hershey (Pa.) high 53 to 32; Catholic high eliminated Amityville, N. Y., 50 to 23, and York beat the Holyoke, Mass., team 20 to 18.

Only three games were played in the high school division today and none in the prep school class. Three games are scheduled for tomorrow, all at night. They are Hun school, Princeton, N. J., versus Collegiate Prep, New Haven, Conn.; Manlius school, Manlius, N. Y., versus Linsly Military school, Wheeling, W. Va., and Washington Central high versus West Philadelphia Catholic high.

CHOATE WINS OVER MORRIS IN FLA. GOLF

PALM BEACH, Fla., Feb. 29.—(AP)—Miss Elizabeth Choate of Boston furnished the first upset in the annual Florida women's tennis championship tournament here today when she turned back the more experienced Mrs. L. G. Morris, of New York, in the quarter final, 6-3, 6-4. With the exception of Mrs. Morris, other seeded stars went into the semi-finals.

HUNTER AND RICE WIN DOUBLES MATCH

MIAMI BEACH, Fla., Feb. 29.—(AP)—Francis T. Hunter, ranking No. 3 American player, teamed with Lawrence Rice of Boston, New England champion, this afternoon defeated Richard Currance of Chicago, and John Nixon of Miami, 6-0, 6-2 in the first doubles match of the South Florida tennis tournament on the Flamingo courts.

College Basketball

At Mansfield: Connecticut Aggies 39; Springfield 36.

At Middletown: Wesleyan 34; Amherst 32. (2 overtime periods).

'BOUT SPORTS

The rank and file of pilots in the Eastern league for the season has been filled with the signing of Jack Egan as its newest member, Worcester. Worcester, which ran into a snag as a league town when Holy Cross was turning out championship nines with Owen Carroll, Doc Gautreau, et al., now figures on staging a comeback. The Eastern league as a whole, is also preparing to hit the comback road after a dismal season in 1927.

The Heeney-Delaney bout tonight has only attracted much attention in the last day or so. Interest has come rapidly during the last 48 hours after it had been predicted last Saturday that the show would be rather a bust, financially. Now, it looks like a capacity audience with interest enough to have it announced over WJZ. From the smallest crystal up to the real classy sets will be in on the New York station this evening for the fight.

AMATEUR CARD FOR WILLIMANTIC IS COMPLETE

(Special to The Bulletin)

WILLIMANTIC, Feb. 29—Interest in the amateur card which is to be staged at the Al Pierre Tabarin at 8.15 o'clock Thursday night reached a fever heat today as the matchmakers Henry Rothblat and Daniel Connell practically completed their card. The bouts which are put on by the Willimantic A. C. under the sanction of the A. A. U. will bring together the best simon-pures from several cities. The card will open with a match at 135 pounds between Frannie Connors and Charlie Rayhall, two fast locals. The remainder of the card subject to changes have been announced as follows: 112, Frank Pesta, Hartford; Vernon Cormier, Worcester; 135, Ross Campbell, Manchester, Joe Billings, Danielson; 140, Dan Cotter, Hartford, George Brosseau, Worcester; 126, Young Quinn, Norwich, Al Dowd, Manchester; 140, Billy Patrick, Hartford and Ollie Kofski, Worcester; 160, George Chase, Danielson; Brush Laviene, Worcester; 118, Young Peloquin, Danielson; John Yaggis, Worcester; Extra bouts will bring together, Young Fedus, Colchester and Young Greenleaf of Willimantic and Sidney Nichols, Danielson, and Young Lamoreaux, Hartford.

BASEBALL NEWS

BRAVES HAVE HORSESHOE CHAMPION FOR TRYOUT

ATLANTA, Ga., Feb. 29.—(AP)—It was mostly a case of checking in new arrivals and holding down those already on the scene at the major league southern training camps today as most of the squads swung into a regular conditioning program of batting and fielding practice, pitchers workouts and in some cases abbreviated games between patched up line-ups.

The first casualty of the season was marked up at Tampa when Pitcher Hopkins was spiked by Bob Reeves during a practice session of the Washington Senators. The hurler, was not seriously hurt.

Whether a former horseshoe pitching champion can make good as a baseball flinger will be determined by the Boston Braves, from whose camp at St. Petersburg came the announcement that Putt Mossman, 21 year old former champion at "barnyard golf" of Florida, Ia., had been given a recruit's uniform.

He former played semi-professional baseball at Rochester, N. Y., and was credited with striking out 21 batsmen in one game.

Probably the first curves of the season were attempted today by Clarence Griffin diminutive southpaw obtained by Washington from Memphis, who drew a tirade from Trainer Mike Martin to the general tune of "cut it out." Reports indicated that the same problem is bothering other pilots and battery coaches who continually are on the watch for curves so far forbidden their charges.

Rogers Hornsby of the Braves, and Lou Gehrig of the Yankees, who also are at St. Petersburg, smashed the ball all over the lot in their respective parks. Babe Ruth didn't get into action with anything larger than a golf club, but expects soon to forsake the links for the diamond. Hauser, who Connie Mack said will play first base regularly for the Athletics, got a clean home run on his first time at bat at Fort Myers.

Twenty Chicago White Sox led by Manager Ray Schalk, reinforced 12 players who had preceded them at Shreveport, La., and shortly after their arrival got in a light workout.

In New Orleans, the Cleveland Indians indulged in a stiff practice round.

The day's new arrivals also included Eddie Moore and Andy High, of the Braves, and Todt, Hindson, Rollings, Barkiewicz, Lajeski, Regan Williams, Taitt, Tarbert and Ruffing, of the Red Sox at Bradenton.

Pirates and Cubs

SAN FRANCISCO, Feb. 29.—(AP)—Manager Joe McCarthy of the Chicago Cubs, assembling his charges at their Santa Catalina Island training camp at Avalon after their arrival at noon from a trip to Los Angeles where they witnessed the Godfrey-Uzcudun fight last night, put his athletes through a heavy afternoon workout today.

McCarthy brought with him a pitcher named Maugham, a free agent, who is said to have had a trial with Cleveland last spring. Maugham, during the summer, played semi-pro ball at Youngstown, Ohio. He will be given a tryout tomorrow.

McCarthy today had on the mound Weinert, Root, Carlson and Holly. "Hack" Wison, outfielder, performed with a limp, owing to a slight sprain to his ankle, but he gave the pellet several long "rides."

At the Paso Robles camp of the Pittsburgh Pirates Manager Donie Bush had his full strength on the field, with the exception of John Gooch, veteran catcher, who has been detained at his home at Nashville, Tenn., by the death of his mother.

Mahaffey, Spencer, Hartholomew and Tauscher did the pitching in a long batting practice. Travis Waner, cousin of Paul and Lloyd, attracted much attention. He is only 19, but much larger than his famous cousins.

COLUMBIA-BROWN MAY CLASH ON GRIDIRON

NEW YORK, Feb. 29—(AP)—Negotiations are understood to be in progress for a two-year football agreement between Columbia and Brown, calling for home and home games in 1929 and 1930, in New York and Providence.

Horn Second Round Winner

DELMONTE, Cal., Feb. 29.—(AP)—Mrs. Miriam Burns Horn, of Kansas City, National women's golf champion, defeated Mrs. Gregg Lifur, southern California titlist, 2 up, today in the second round of match play in the Women's Pebble Beach golf tournament.

College Swimming

At New Haven: Yale 53; Rutgers 9.

At Hanover, N. H.: Dartmouth 42; Brown 20.

At New Haven: Rutgers freshmen 42, Yale freshmen 20.

RENAISSANCE BIG FIVE HANDS PLAINFIELD PROS BAD BEATING

(Special to The Bulletin)

PLAINFIELD, Feb. 29—The world's colored champion basketball team, the Renaissance Big Five of New York overwhelmed the Plainfield Pros last night at the Plainfield Community house before a record crowd by the score of 56 to 35. Fast floor work, superb passing and general all-around team work enabled the champs to take the lead from Plainfield early in the game which they did not relinquish.

The game started off with both teams taking it easy. Bernot for Plainfield broke the ice with a field goal on a pretty overhand shot to the basket. The Renaissance, after some nice passing gave the ball to Jenkins, the right guard who is considered one of the fastest if not the fastest man in basketball, who by fast footwork, wiggled and bobbed his way through his opponents to make the first goal for the New Yorkers. Saitch followed with a foul nad from then on they kept the lead from Plainfield, although the latter team threatened on several occasions. A field goal by Dessinger, a foul and a field by Benson, and two more fields by Brusso nearly tied the score. However, goals by Sanders, Mayers and a few more by the elusive enkins enabled the Renaissance to surge ahead. Dessinger came through with a perfect shot while Benson, Bernot, Madden and Brusso contributed with goals. Then Ricks, the fast moving forward, got going. He made two fields after some great team passing and then Saitch managed to get a field goal to take the honors for his team, the first half ending 25 to 22.

Close at the Half

Plainfield playing an excellent game went into the second half striving to overcome the lead of the Renaissance, but the goals of Brusso and Benson were no tenough to combat the offensive of the colored lads, who gradually increased their lead throughout the second half. Benson and Brusso starred for Plainfield, and taking into consideration the mighty fast opposition against them, played a good game both collectively and individually. Their passnig was not as fast or spectacular as the Renaissance, but their defensive play was very good. The New Yorkers had some plays that one might call mystifying. The individual good work of any one of them is hard to describe. Jenkins' plays perhaps outshining the rest, although Ricks and Saitch are worthy of special mention with their floor work and sharpshooting. Mayers, too, had the uncanny faculty of dribbling the ball with his opponent on his heels, and making a fast complete turn to shoot a basket. Sanders, the six foot five-inch center, was proof of opposition for Bernot and all he had to do was to reach into the air head and shoulders over his opponent and either pass the ball or try for a basket.

It was a mighty interesting game to watch and the crowd applauded the many fast and deceiving plays of both teams, especially the Renaissance. Plainfield was in there trying every minute but their all around playing did not come up to the calibre of the colored champs. The summary follows:

Plainfield

	G	F	Pts
Brusso, rf	5	0	10
Dessinger, lf	2	0	4
Bernot, c	2	2	6
Benson, rg	3	6	12
Madden, lg	0	1	1
Normandin, lg	1	0	2
Totals	13	9	35

Renaissance

	G	F	Pts
Mayers, lg	4	1	9
Jenkins, rg	6	2	14
Sanders, c	3	0	6
Saitch, lf	5	3	13
Ricks, rf	7	0	14
	25	6	56

Referee Smith. Time twenty minute halves. Score at end of half Renaissance 13, Plainfield 10.

The Plainfield Buddies lost a hard fought game to the fast South Manchester five 36 to 32. Nip and tuck all the way South Manchester came through in the last few minutes of play to take the lead away from Plainfield. This is the fifth game out of twenty three that the Buddies have lost.

MALCOLM SHOULD HAVE BEEN GIVEN TWELVE POINTS

In the Crescent-Danielson game at Taftville Tuesday evening, Peloquin, playing center for Danielson, was given credit for six field goals for a total of 12 points. This is an error in score keeping and the points should have been credited to Malcolm. This is done in fairness to Peloquin's opponent, Roland Harris of the Crescents who played his man so well that he was only able to get one field goal. This field goal credited to Peloquin will not mar Harris' mighty fine record in the basketball world.

It was also stated that Godreau of Danielson played opposite Normandin when he actually drew Brown as his opponent. Normandin opposed Kittridge instead of Godreau. So it works out that the records of all men concerned will not be in jeopardy. Brown of the Crescents only got three points off Godreau while the latter got only five off Brown. Normandin, perhaps, can be given the most credit for getting fourteen points from an opponent such as Kittredge, while Harris must be given credit for holding a player of Peloquin's calibre to two points.

Amateur Boxing

Auspices of A. A. U.

AL-PIERRE TABARIN,

Valley Street, Willimantic

Thursday, March 1st

8 — BIG BOUTS — 8

Bill Conway, Referee.

Featuring Young Peloquin, Danielson and a Worcester Team

Starts 8:15 P. M. Sharp. Any seat 75c

Amateur Boxing

OLYMPIC HALL

Friday Night,

March 2

10—Fast Bouts—10

Gents. 75c Ladies 50c

ACADEMY PREPARES FOR TWO WEEK END GAMES

The Academy gets back to work today in preparation for two stiff games over the week end, Windham at Willimantic, Friday and Stonington here at the "Y" gym Saturday. The locals are in for some stiff work today as their final work for these important tilts.

The Windham basketball series is ranked as the objective one of the year. Windham has always ranked next to Bulkeley as the Red and White's main opponent and, seeing as how the New London school has no official representative, the Callaghan machine takes first honors during the winter.

The locals will probably drill today with arvis, Tigar or Viau at the forwards, with Les Pingree back at center and Buck LaCroix nad Capt. Jim Kelley at guard.

Interest is running high regarding these two games. Willimantic expects a packed house at the state armory Friday night and the Academy is also thinking likewise regarding the game here Saturday evening.

College Gymnastics

At West Point: Army 43, Temple university 11.

Present indications are that Yale will live up to its long-standing reputation for supremacy in swimming, by winning first honors in the Eastern Intercollegiate Swimming association again this year.

Captain Olympic Fencing Team

HENRY MILLER, WASH. D.C.

Henry Breckinridge, former Assistant Secretary of War, who has been elected Captain of the 1928 American Olympic fencing team. The final selection of the team will not be made until later in the season.

PUTNAM AMATEUR BOUTS SHIFTED TO MARCH 16

(Special to The Bulletin)

PUTNAM, Feb. 29.—Manager Daniel Treaudeau of the Putnam Sporting club has announced that the boxing bouts that were scheduled to be held in St. Jeane's hall Friday evening have been postponed until the March 16. The postponement was necessary as some of the pugilistic stars that were to perform for the Putnam fans received recent injuries in other bouts making it impossible for them to appear in Putnam Friday.

ASTNA BOWLING ALLEYS

Conn. Co. Match

Garage

Pierson	74	78	81— 233
Cormier	90	71	79— 240
Ogden	109	78	89— 276
McGinnis	82	77	118— 277
Willet	115	91	115— 321
	470	395	482—1347

Line Dep't.

Buddington	68	73	79— 220
Soubs	83	85	79— 247
Ryan	55	74	81— 210
Herington	96	95	96— 287
Streeter	82	84	79— 245
	384	411	414—1207

GAS AND ELECTRIC DEP'T.

Office

Rogers	66	82	70— 218
Clark	71	86	85— 242
Lourence	97	72	76— 245
Spalding	81	83	94— 258
Lee	95	86	94— 275
	410	409	419—1238

Station

Givisse	99	80	94— 273
Isham	70	76	98— 244
Gray	94	86	94— 274
Meuders	81	89	81— 251
Cooney	98	85	78— 261
	442	416	445—1303

INDUSTRIAL LEAGUE

Werman Shoe

Pargnesi	84	79	93— 256
Palewuczyk	92	79	103— 274
Peraco	86	81	125— 302
Wharfella	104	97	109— 310
Pascouche	77	102	100— 280
	443	449	530—1422

Gas and Electric Dep't.

Lee	81	106	78— 265
Coughlin	83	89	110— 282
Spalding	80	86	81— 253
Gray	79	93	68— 240
Brunnie	78	83	90— 251
	407	457	427—1291

SPECIAL MATCH

Eaton Chase

Joe	88	84	89— 261
E. Busch	101	105	104— 310
Beebe	82	77	82— 241
S. Busch	83	83	91— 257
Combies	87	103	90— 280
	441	452	456—1349

Yantic Woolen

Molter	98	86	88— 272
Bargnesi	102	80	98— 280
Gaskell	91	100	111— 302
Smith	83	93	85— 261
Sidney	95	123	118— 341
	469	487	500—1456

EASTERN CONN. LEAGUE

Peerless

Bosworth	94	111	112— 317
Holt	124	85	122—*331
Ryan	107	110	90— 307
Sistare	132	108	112— 352
Belcher	104	103	108— 315
	561	517	544—1622

Aetna

Sydney	89	91	— 180
Zulka	107	101	110— 318
Kozlowski	97	113	123— 333
Hull	114	121	111— 346
Aldi	108	83	103— 294
Combies			90— 90
	515	509	537—1561

7-20-4 CIGAR

The choice of men who choose~Quality

HARDING WINS FROM N. HAVEN COMMERCIAL

(Special to The Bulletin)

BRIDGEPORT, Feb. 29.—Warren Harding gained a big step toward the Yale tourney here this afternoon by trimming Commercial high of New Haven, 30 to 12. The local school had things its own way most of the time.

Hahn After Record Saturday

NEW YORK, Feb. 29—(AP)—The world's indoor half-mile record, which slipped from his grasp earlier in the season on a technicality, will be attacked this Saturday night by Lloyd Hahn in an added feature race on the program of the Intercollegiate A. A. A. A. track and field championships.

Intercollegiate League Basketball

At New York: Cornell 28, Columbia 16.

AGGIES TOP SPRINGFIELD, 39 TO 36

(Special to The Bulletin.)

MANSFIELD, Feb. 29.—The Connecticut Aggies came through the present season of basketball with no defeat marring their home schedule, the final threat being turned aside here tonight when the Springfield College was beaten by a 39 to 36 score. This defeat for Springfield was the first suffered by them in 17 encounters.

In the first half the lead alternated between the two teams with Springfield being in front as the half ended by a 16 to 14 score. In the last few moments of the first half, James for the visitors threw in a field goal to break the tie.

Ellovich tied the score at 16 all and Ryan tossed in a field goal in the opening minutes of the second period, to place the Aggies ahead and from then on the locals were never headed. In the first 5 1-2 minutes of play in this period Ryan, who was the feature of this game, shot five baskets.

With five minutes remaining to play the Aggies leading 37 to 27 Springfield staged a sensational rally, Duncan, Craig, James and Gustafson being the heavy scorers. Their marvelous play in these latter minutes brought Springfield within striking distance of the game, 37 to 36, but their hopes were soon shattered for Ellovich counted with a field goal, putting the locals three points ahead as the game ended. Summary:

Connecticut Aggies.

	G	F	Pts
Ryan, lf	5	8	18
Watson, rf	2	0	4
Ellovich, c	6	2	14
Schildgren, lg	0	1	1
Williams, rg	1	0	2
	15	6	39

Springfield.

	G	F	Pts.
James, lf	7	4	18
Duncan, rf	2	3	8
Wagner, c	2	0	4
Bilindermann, lf	0	0	0
Craig, lg	1	1	3
Nordyke, rg	0	1	1
Cameron, rg	0	0	0
Gustafson, lg	1	0	2
	14	8	36

Score at half, Springfield 16, Connecticut 14. Referee, Dillon of Hartford. Time two 20 minute periods.

DELANEY 7 TO 5 FAVORITE OVER HEENEY

NEW YORK, Feb. 29—(AP)—The age-old axiom of the prize-ring—no good little man can beat a good big one—will come in for another test within the ropes of the Madison Square battle ground tomorrow night.

There may be data, too, for the scientists in the meeting of Jack Delaney, picturesque French-Canadian, with the crushing right hand, and Tom Heeney, of the rock-ribbed, reinforced concrete chin. No one yet has solved the problem of what happens when an irresistible force meets an immovable object.

In the final analysis, observers see in the 15-round semi-final of Tex Rickard's elimination tournament only the question of Heeney's ability to absorb the Bridgeport rapier's raking shots. They concede Delaney the ability and punching power to dent the hitherto impenetrable armor of Heeney's sturdy body and rugged chin. The odds today were 7 to 5 on Delaney to win.

Heeney Never Kayoed

But no real knockdown ever has been scored on the rugged Heeney. He pushed his chin into the most powerful shots of Paulino Uzcudun, Jimmy Maloney, Johnny Risko, and even Jack Sharkey. His short, hairy arms either pounded out victories or held his rivals to a draw, except for one unpopular decision he lost to Uzcudun early in his American invasion.

Delaney has been but moderately successful since vacating the light-heavyweight throne to toss his numbing right hand against heavyweights. Jimmy Maloney checked him with a decision defeat in the Garden last winter.

Since then, Delaney has sharpened his punching equipment on several lesser heavyweights with much crumpling of chins as a result. He crashed Sully Montgomery from the picture with a single right-hand smash a few weeks ago.

Delaney Only 176

Heeney's greatest advantage, aside from unlimited ability to "take it" and still force the going, will be in the weights. Delaney is expected to scale little more than 176 pounds at the New York state athletic commission's offices at 2 p. m., tomorrow, while Heeney probably will weigh over 195 pounds.

Delaney After Early Win

BRIDGEPORT, Feb. 29. —(AP)—Jack Delaney will leave tomorrow morning for New York for his fight with Tom Heeney in Madison Square Garden. The Bridgeport fighter went through seven rounds of light exercises in his final workout here and expressed himself as being in the best shape of his career.

The former light heavyweight champion asserted that he will try for a knockout early as possible and will go after Heeney from the first gong. "Either I knock him out or he'll turn the trick on me," Jack said.

Eddie (Doc) Casey, his trainer, asserted that Delaney will weigh in the vicinity of 177 pounds before the New York boxing commission, despite the comparatively light poundage Jack showed when he went through his workout before Deputy Boxing Commissioner Daniel Skilling last Monday.

World's Largest Circulation Among Discriminating Smokers

Old Gold Gazette

LATE CITY EDITION

Vol. 1, No. 13 Thursday, March 1, 1928 Copyright, 1928 P. Lorillard Co.

HIS MISTAKE

She: Got a cigarette?

He: Yes. (Offering her one other than Old Gold)

She (haughtily): You must have misunderstood my question.

* * *

WE NOMINATE FOR THE HALL OF FAME

(With apologies to Vanity Fair)

Carroway Blotz . . . Because he has advanced the science of icthyology, whatever that may be, devoted his life to the rejection of the deuces wild influence in draw poker, never allowed such a nuisance as paper towels in his office, never been intimidated by a waiter, never allowed a dentist to put more than one gold filling in a front tooth and ALWAYS BEEN DISCRIMINATING IN HIS CHOICE OF CIGARETTES.

* * *

Miss Minerva Dove Klaushammer..Because she is a talented authoress, has done noteworthy woodcarving, likes her eggsunnyside up, thinks the roller coaster at Coney Island the greatest influence on American thought, cuts her salad with a knife, and recently jilted a suitor, heir to $10,000,000 and one of the catches of the year, because she discovered he did not always smoke Old Gold cigarettes.

CELEBRATED MURDERS EXPLAINED

No. 2—Marat

Marat was slain by Charlotte Corday, July 13, 1793.

The killing took place in his bathtub.

The stubs of many cigarettes were found about the floor. They were of a very inferior grade.

A statement signed by Miss Corday has just come to light. It reads:

"I had a room nearby and his coughing was unbearable. With a coughless brand on the market there was no excuse for it. I just had to kill him. He deserved it."

* * *

PERSONAL ITEMS

Minnie Smith and Ed. Latham are to be married. It was a case of love at first smoke, Old Golds being the brand of both.

Open the cigarette box — let me consider anew—

Old friends, and who is Maggie that I should abandon you?

A million surplus Maggies are willing to bear the yoke:

And a woman is only a woman but these Old Golds are a Smoke!

* * *

Luke Monkman is writing a scenario for a new film. It is to be called "The Old Gold Rush."

FAMOUS LAST WORDS

"We have no Old Gold cigarettes but we have other brands that are better liked by discriminating smokers."

"You tried Old Gold last time; wouldn't you like to try something else today?"

The smoother and better cigarette...because they're blended from the finest tobacco grown

OLD GOLD

not a cough in a carload

WESTERLY

CELLAR INTRUDER MET A VERY WARM RECEPTION

(Special to The Bulletin.)

WESTERLY, R. I., Feb. 29—Irving Tanner, colored, residing corner of Pierce and Pond streets, was arrested Wednesday about noon by Officer Michael Curtin on a charge of breaking and entering. He is also wanted to explain his whereabouts at the time of other depredations of a similar nature. About 4 a. m. Wednesday James Dericco, railroad laborer, residing at 92 Oak street, heard some one in the cellar of his house, entrance to which is thought to have been gained by breaking a lock. As armed with a box he waited for the intruder to appear he brought it down upon Tanner's head, apparently with not much effect. He then seized a wine jug which he smashed over the head of the intruder, in spite of which he succeeded in making a successful get-away. Tanner was arrested and locked up at Westerly police station Wednesday afternoon to await his presentation to the third district court.

The Washington county superior court, with Associate Justice Arthur P. Sumner of Providence on the bench, began the February term of the Westerly adjournment Wednesday at 11 a. m. There was no representative present from the Rhode Island attorney-general's department and the civil cases on the Westerly trial calendar were called for disposition. In the case of Kenyon vs. Green Attorney Dunn announced that an important witness was ill and in the County Trust company vs. "Paul" V. Brucker, called for default by Attorney McKenna the judge announced that you could not sue a man unless his right name is used. The judge then declared that no longer wait would be made for Atty. Gen. Jackvony, called for the trial of the first civil case, Taylor vs. Nardone. Attorney Roche announced that while his honor was discussing the previous case the attorneys had talked over the case and agreed upon a settlement while they were waiting.

"Are there any civil cases ready for trial this morning," asked Judge Sumner. Attorney Roche said he already had witnesses waiting in court on two criminal cases and had not notified others as the criminal cases came first. Court took a short recess.

In ten minutes Judge Sumner returned to the court room and announced that he had heard from Third Assistant Attorney General Louis V. Jackvony of Providence and that due to the death of his brother he would not be in court. He announced that trial of civil cases would begin at 10:45 on Thursday morning when the petit jurors were to report and cases would be called in order and if not ready marked passed.

All cases on the criminal docket were put over until next Monday morning.

Deputy Court Clerk Mrs. Edna E. Treat paid off petit jurors under summons for this court term for their Court term for their Kingston service as follows:

South Kingstown—Cirwein, John, florist; Clarke, Christopher N., chauffeur; Coleman, John J., carpenter; Fitzpatrick, Hugh J., Jr., filling carrier; Franklin, Charles E., poultryraising; Kennedy, William H., pool-room prop.; Slocum, Henry, farmer.

North Kingstown—Ball, Edwin E., grocer; Barber, James B., clerk; Carrun, William J., salesman; Lindeman, Albert H., well driller; Lippitt, Gorton T., writer; Nelson, Joseph V., ice business; Rockwell, Joseph H., manager.

Westerly—Barber, Albert G., carpenter; Coy, Arthur H., assistant engineer; Kenyon, Fred H., laborer; Kenyon, Ray B., bookkeeper; Raithel, Fred, auto repairer; Riddell, William, bakery manager; Saunders, Nathan, farmer; Wills, Thomas, architect.

Hopkinton—Jerue, Enoch D., bridge contractor; Martin, Frank H., filling carrier; Palmer, John F., laborer; Potter, Howard I., auto mechanic.

Richmond—Brooks, Charles E., painter and decorator; Kenyon, Charles F., shop foreman.

Exeter—Edwards, Herbert A., chef and caretaker; Perkins, John F., farmer.

Charlestown—Brightman, Charles S., farmer; Browning, Robert, Jr., farmer.

Narragansett—Bridge, William A., candy maker; Briggs, William P., fisherman.

Following the east-bound accommodation train's departure Wednesday morning, after the locomotive had taken water at the standpipe, the shut off valve failed to function properly, with the result that water flooded up all about the iron stack and out upon the railroad track. It is thought that ice formed about the valve preventing the valve from "seating." With the rush of water, it was thought the ice became melted and after flowing for fifteen or twenty minutes the shut-off again automatically functioned, to stop the flood.

George Webster, 58, a former Westerly man, died in Barre, Vt., Tuesday morning. He was born in Fall River. He moved to Westerly with his parents when two years old and lived here until about 20 years ago when he moved to Barre. He leaves his mother, Mrs. Ellen Webster, three sisters, Mrs. C. P. Greenman, Mrs. C. H. Davey of Westerly, and Miss Sadie E. Webster of Providence, a brother, J. H. Webster of Barre, and a nephew, Webster Greenman.

In the rooms of the Westerly Cycle club Tuesday evening their pocket billiard team defeated the team of the Westerly Square and Compass club, 155 to 145.

The score: Nye 29, S & C, Shippee 31, C C; Barber 29, S & C, Lenihan 31, C C; Haswell 23, S & C, Green 37, C C; Beers 37, S & C, Rose 23, C C; Boynton 27, S & C, Saunders 32, C C. C C—155; S & C—145.

Dr. Ronald C. Dove was in Providence Wednesday.

Mrs. George A. Thompson and Mrs. T. Edwin Brown of North Stonington were the guests Wednesday of Mrs. Edward W. Pitcher in Westerly.

Dr. Noyes returned to Boston Wednesday afternoon after being a guest of his brother, Charles Noyes, in Westerly.

Mr. and Mrs. Ralph L. Segar were in Boston Wednesday.

Officer Robert M. Kessel was acting lieutenant in charge of Dixon square Tuesday night in the absence of Lieut. George H. Champlin who had a night off duty.

Patrolman C. Wilson Brown of the Pawcatuck force of the Stonington police this (Thursday) evening begins a two weeks' tour of night duty. Officer Adin R. Sheldon returns to two weeks' day duty.

Millard Tucker of Carolina was in Pawcatuck Wednesday.

Miss Hallie Hood, teacher of drawing in the public schools of Westerly, is visiting in Boston this week.

I. Arthur Novogroski has returned to resume his studies at Brown university, after a brief vacation with his parents, Mr. and Mrs. Max Novogroski.

Norman Kimball of New London, formerly of Norwich, was in Westerly Wednesday.

Helena R. Papalia of Worcester is at the home of her parents, Mr. and Mrs. M. D. G. Papalia, in Westerly.

MYSTIC

THREE LOCAL RESIDENTS HAVE LEAP YEAR BIRTHDAYS

Three prominent Mystic men had birthdays Wednesday, something they have in reality once in four years. Amos S. Hancox, 87, a Civil War veteran was remembered by the Woman's Relief corps and friends, ex-Postmaster George H. Foley came in for his share of remembrances and Rev. Louis J. Shepler, pastor of the Union Baptist church had a shower of cards and gifts from his parishioners. At the close of the Wednesday evening covenant meeting he was surprised by being presented a birthday cake and flowers.

Charity chapter Eastern Star met in Masonic temple Tuesday evening and initiated candidates.

FUNERAL
Mrs. James W. Pollard

Funeral services for Mrs. Julia E. Pollard, wife of James W. Pollard, held Wednesday afternoon at 2 o'clock at her home on the west side of the river, were largely attended by relatives, friends, neighbors, and members of Mystic Grange and the Woman's Relief corps.

There were beautiful flowers. Rev. G. Edgar Tobin, rector of Christ Episcopal church, Westerly, read the service. As the body was borne from the house members of Mystic grange stood with open ranks on the walk and each member placed a flower on the casket. Burial took place in Elm Grove cemetery, Rev. Mr. Tobin reading the committal service. The bearers were two nephews, William and John Bindloss, of Stonington, John Goodman, Mystic and Daniel Hallorn of New London.

The special committee appointed to arrange for the father and son banquet to be given in the Union Baptist church Monday evening March 26 is composed of J. Harold Thorp, Charles W. Glidersleeve and William A. MacDonald.

Mystic Rebekah lodge is to meet Friday evening.

Rev. Frederick W. Haist of Seabury Memorial church, Groton will be the preacher at the Friday evening Lenten service in St. Mark's Episcopal church. Following the service a choir rehearsal will be held.

Mr. and Mrs. Edward Hoffman, of Hartford were visitors here early in the week.

Mrs. Albert DeFosses of Old Mystic is visiting her son in New York.

William Stott and George W. Brooks attended the meeting of Old Mystic Social Circle Monday evening.

At St. Patrick's church Friday morning there is to be communion at 5:45 and at the 8 o'clock mass, for the first Friday of the month.

Mrs. Paul Massey has been confined to her home for a week with a grip cold.

Mr. and Mrs. E. Schofield and Mrs. Kate Braman, of Deep River have been in the village to attend the funeral of Mrs. Julia Pollard, sister of Mrs. Braman.

Mrs. Perry Eldredge has returned from New York where she was called owing to the death of her niece's husband.

An exciting game of basketball was played in Columbus hall Tuesday evening with many spectators. The local Shamrocks played the Emeralds of New London which team has not been defeated this winter. The visitors won over the local team 28 to 22 but not without some hard work. The preliminary game planned between the All-Irish and a Baltic team did not come off as the auto bringing the visitors to Mystic gave out; so another team was made up here to play the game, the results not being given out.

Commander Arthur Rathbun, Albert Neff and Walter C. Morgan of A. C. Latham camp, Sons of Union Veterans attended the district meeting held in Norwich.

The Ladies' Aid society of St. Patrick's church is to meet Thursday afternoon. The refreshment committee will be Mrs. Napoleon Goyett and Mrs. George Foley.

Milton Berry of Hartford was home over the week end.

Roy Haines has returned from Boston.

Mr. and Mrs. Charles B. Allyn who are spending the winter in Orlando, Fla., have been to visit Mr. and Mrs. Louis P. Allyn, in Daytona.

Father Murphy council, Knights of Columbus held an open meeting in Noank Tuesday evening.

Mrs. Jack Clift entertained her brother James Slavin from Detroit, Mich. over the week end.

Dr. and Mrs. Raymond A. Kinmouth and son Junior of Wrentham and Miss Myrtle Meyers, R. N., of Norwood, Mass., spent the week end with Mr. and Mrs. John F. Meyers.

Carl Cutler of New York spent the week end with his family here.

Misses Elizabeth Northam has returned to West Hartford after a week's visit with Mystic relatives.

Miss Helen Shepherdson of Wethersfield called on Mrs. W. A. MacDonald Sunday.

Mr. and Mrs. Emil Wydler and daughter Eleanor of New Haven spent the week end with relatives in the village.

ROCKVILLE, R. I.

Mr. and Mrs. Carlton Irish and children, Mrs. Annie B. Kenyon and son, Leslie B. Kenyon, Wilfred E. Barber, Mrs. Paul S. Burdick, Mrs. James Edwards, Miss Elva Woodmansee and Mr. and Mrs. Howard Woodmansee motored to Wakefield, Sunday evening and visited Mr. and Mrs. Lloyd Woodmansee. Refreshments of cake and ice cream carried by the guests were served.

Mrs. Lulu Palmer who has been seriously ill is somewhat improved and is able to sit up a little.

Carlton Smith of Wyoming was a caller at Woodcrest, the home of Mr. and Mrs. Erlo Barber one evening recently.

John F. Palmer is attending superior court at Kingston, as a juror.

SOMERS

Miss Emilie C. Bugbee of Hartford spent Sunday with her parents, Mr. and Mrs. Raymond S. Bugbee.

Thermometer readings as low as 12 below were reported Sunday morning. The temperature did not appear to affect the church attendance.

A Happy Fright

A fright that leaves you feeling glad
Is hardly to be classed as bad.
—Old Mother Nature.

So you see there are good frights and bad frights. We usually think of frights as being bad, but you will find that not infrequently frights end happily. If you doubt this just ask Whitefoot the Wood Mouse; he knows.

You know Whitefoot had gone back to the Green Forest in search of Mrs. Whitefoot. He didn't know exactly where to look for her, but he suspected she would be somewhere around the place where he had last seen her, before he was caught by Black Pussy the Cat and carried up to Farmer Brown's. It hadn't occurred to Whitefoot to think that anything might have happened to her. Now it suddenly popped into his head that she might have been caught by some one during his absence. "I was caught by Black Pussy," thought Whitefoot. "She may have been caught by Black Pussy or she may have been caught by Reddy Fox or Houty the Owl or Old Man Coyote or Shadow the Weasel or Yowler the Bobcat. She may have been caught by any one of these and I wouldn't know it. No, sir, I wouldn't know a thing about it. Oh, dear, I do hope that nothing of the kind has happened! Yes, sir, I do hope that nothing of the kind has happened! Why, I wouldn't know what to do without Mrs. Whitefoot."

It appeared that Whitefoot had quite forgotten that he had been living for some time without Mrs. Whitefoot. The more he thought about it the more dismay filled his heart. He began to hurry faster than ever. He was so worried for fear he wouldn't be able to find Mrs. Whitefoot that he quite forgot the possible dangers which might be awaiting him. I believe that if Reddy Fox had been around there Whitefoot would have run right into his mouth without seeing him. That is what worry will do to people.

Suddenly Whitefoot sat up and listened. Those little round ears of his are very sharp. They heard a sound back of him. It sounded very much like the very faint scratch of tiny toenails on the crusty snow. It seemed to Whitefoot that his heart jumped right up in his throat. It didn't, because it couldn't. But that is the way it seemed. Perhaps you have had a sudden fright and so know just how Whitefoot felt. His first and only thought was of Shadow the Weasel. He waited only to make sure that he hadn't been mistaken in the sound. There it was again! You couldn't have heard it. I couldn't have heard it. But Whitefoot heard it! He didn't wait to see what was coming. Away he went! Fortunately he was not very far from a certain tree, a dead tree, in which was an old home of Downy the Woodpecker. Whitefoot had used that hole in the tree more than once. He made for it now. He didn't know where else to go. If that were Shadow behind him there wasn't much hope. Shadow could go anywhere that Whitefoot could go.

Up the tree he fled and popped in at the little round entrance

Up the tree he fled and popped in at the little round entrance. Then, with his heart thumping until it seemed as if it would thump its way right out, he waited. He didn't have to wait long! No, sir, he didn't have to wait long! Almost at once he heard the sound of sharp little claws on wood. Some one was climbing up that tree just as fast as he had climbed. It must be Shadow the Weasel! Whitefoot was filled with terror. He shook all over. Those claws were coming nearer and nearer. They were right up at the entrance now. Whitefoot held his breath. His eyes were fixed on the little round opening. A shadow darkened it. "I-I guess this is the end of me," thought Whitefoot.

And right then a sharp, squeaky little voice demanded, "Why are you running away from me, Whitefoot?" It was the voice of Mrs. Whitefoot. Such a relief as Whitefoot the Wood Mouse felt! His terrible fright gave way to a great gladness.

(Copyright, 1928, by T. W. Burgess)

The next story: "Mrs. Whitefoot's Sharp Tongue."

Heal Eczema, Skin Diseases With Powerful, Penetrating Antiseptic Oil

Must Give Results in 7 Days or Money Back, Say Lee & Osgood Co., Who Will Gladly Refund the Purchase Price to Any Dissatisfied User.

This wonderful preparation now known all over America as Moone's Emerald Oil is so efficient in the treatment of skin diseases that the itching of eczema stops with one application.

A few applications and the most persistent case of Eczema is healed never to return; even old chronic cases of long standing quickly show remarkable results.

Moone's Emerald Oil is safe and pleasant to use; it doesn't stain or leave a greasy residue. It is so powerfully antiseptic that even odors arising from cancers and gangrene are instantly killed.

Be patient; don't expect a single bottle to do it all at once but one bottle we know will show you beyond all question that you have at last discovered the way to restore your skin to perfect health.

Ask your druggist today for a 2 ounce original bottle of Moone's Emerald Oil. Almost every druggist in the country can supply you.

Very Itchy Pimples On Face And Back Cuticura Healed

"My trouble began with pimples which broke out on my face. I also had a few on my back. The pimples were hard and red and some of them festered. They were very itchy and I used to scratch them until they would bleed and then they would fester again. The irritation caused a lot of sleepless nights. The trouble lasted three or four months.

"A friend advised me to try Cuticura Soap and Ointment so I purchased some. I got relief after using them so continued the treatment and in about two months I was completely healed." (Signed) Walter A. Danner, 83 Bromfield St., Lawrence, Mass., July 12, 1927.

Daily use of Cuticura Soap, with touches of Cuticura Ointment as required, keeps the skin fresh, smooth and clear. Cuticura Talcum is an ideal toilet powder.

Soap 25c. Ointment 25 and 50c. Talcum 25c. Sold everywhere. Sample each free. Address: "Cuticura Laboratories, Dept. N, Malden, Mass." Cuticura Shaving Stick 25c.

ONE OUT OF EVERY FOUR SMOKERS WILL BACK THIS UP:

WE STATE it as our honest belief that the tobaccos used in Chesterfield cigarettes are of finer quality and hence of better taste than in any other cigarette at the price.

LIGGETT & MYERS TOBACCO CO.

THEY'RE MILD and yet THEY SATISFY

Yes very mild!

CHESTERFIELD CIGARETTES

Flavor to amaze and delight you

La Touraine Coffee

You might as well have the best

STONINGTON

FUNERAL OF MISS GOMAS HELD ON WEDNESDAY

The funeral of Miss Isabelle Gomas was held from the home of her parents, Wednesday morning with requiem mass at St. Mary's church at 9 o'clock celebrated by Rev. E. A. Cotter. Burial was in St. Mary's cemetery. Relatives acted as bearers. Miss Gomas was a student at Stonington High school previous to her illness.

Stonington High school defeated Bulkeley High in New London Tuesday evening 41 to 15.

Rev. Thomas P. Meoney of Mystic was the speaker at the Lenten service in St. Mary's church. Tuesday evening his topic was "What Does It Profit a Man to Gain the Whole Earth and Suffer the Loss of His Soul?" Rev. E. A. Cotter of St. Mary's church gave the sermon in St. Patrick's church, Mystic, Wednesday evening.

Mrs. John B. Bindloss is substituting as teacher in the borough school for Miss Gilfillan.

Miss Rebecca Rosen has returned from a visit in New Haven.

George Sheffield who has been a patient in a New London hospital has returned home.

The March meeting of Stonington Steam Fire Engine Co., is to be held in their rooms this (Friday) evening.

Miss Hannah P. Hyde was pleasantly surprised at her home Monday evening. Ice cream and cake were served and Miss Hyde had many remembrances from relatives and friends.

Several bridge teams are planning to enter the bridge tournament which will open in Mystic on Monday, March 12.

A special meeting of Neptune Engine Company was held Wednesday evening.

Noyes Farrell and helpers are filling the Noyes Palmer ice house in the Road district.

Mrs. W. Fred Wilcox and Miss Pauline Chesebro spent Monday in Providence.

Mrs. Parker Reid will leave today (Thursday) for Baltimore.

James Pedace of Norwich was a visitor here Monday.

Anthony Catrones of New York city is the guest of Mr. and Mrs. Joseph Marino.

Field Marshal Carey Leahy has returned to Great Barrington, Mass., after a visit her with his parents, Mr. and Mrs. Joseph Leahy.

Edward Browning and family of Cutler street have moved to Westerly.

A&P ESTABLISHED 1859 "WHERE ECONOMY RULES"

Greater Savings

During Lent the A & P will offer the finest of Lenten foods at the lowest possible prices. You'll find great variety, highest quality, and lowest prices at the A & P—always!

WEEK-END SPECIALS

STANDARD FLOURS OF FINEST QUALITY AT NEW LOW PRICES

Flour Sale

GOLD MEDAL — This kitchen tested flour saves you from guess work — 24½ LB BAG $1.09

PILLSBURY'S — A fine spring wheat flour for family use — 24½ LB BAG $1.09

FANCY MAINE **POTATOES** 15 lbs. 41c

FRESH SELECTED AND GUARANTEED **EGGS** . . . . dozen 33c

SUGAR CURED, SLICED, RINDLESS **BACON** Sliced, a lb. 29c

FINEST, FANCY, CREAMERY BUTTER **BUTTER** . . lb. 48c

Pure, Refined—the Best Shortening **LARD** . . . . 2 lbs. 25c

Coffee

A & P COFFEE COMES TO YOU DIRECTLY FROM THE PLANTATION WHERE IT IS SELECTED BY OUR OWN EXPERTS—ALWAYS FRESH

RED CIRCLE — A blend of the world's finest coffees—your family will enjoy it — LB 41c

BOKAR COFFEE SUPREME — Bokar is America's foremost package coffee—try it — LB PKG 45c

EIGHT O'CLOCK — Winner of Sesqui gold medal for quality. Highest quality Santos — LB 35c

BREAD GRANDMOTHER'S THE REAL LARGE LOAF BEST QUALITY 8c

THE GREAT ATLANTIC & PACIFIC TEA CO.

RESUMPTION OF POOL ACTIVITIES

RESULTS IN RISE OF STOCK PRICES

NEW YORK, Feb. 29.—(AP)—Stock prices made further recovery in today's market on a resumption of pool activities and short covering. Bear traders succeeded in uncovering a few weak spots, but the general list pressed forward with gain of 1 to 3 points in many popular industrials and advances of 6 to nearly 15 points in a few specialties. Trading was on a larger scale than yesterday, total sales running close to 2,000,000 shares.

Call money held steady at the renewal rate of 4 1-2 per cent, despite heavy month-end demand for funds. There was no change in other monetary accommodations. Wall street was inclined to place a bullish interpretation on the sale of New York City corporate 4 per cent. stock on a yield basis of about 3.87 per cent., the lowest in 20 years, as evidence of underlying ease in the money market. The senate hearing on brokers' loans, which started today, also was expected to develop favorable information on the subject.

Revival of activity and strength in the oil shares, presumably based on Secretary Work's announcement that governors of oil producing states would be asked to co-operate in federal conservation plans, was one of the day's features. Rumors of impending favorable oil developments in Mexico also were heard in the street but they lacked confirmation. Houston, Pan American issues and Sun Oil advanced 3 to 3 points and Mexican Seaboard moved to new high ground for the year.

U. S. Steel common, which sold ex-dividend today, closed at 139 3-8, which represented a net gain of nearly a point. General Motors ran up more than 2 points to 197 3-4, but lost nearly half its gain on reports that William C. Durant, who has been active in that stock, was leaving shortly on an extended vacation. Hudson Motors, another Durant favorite, closed 1 3-4 higher at 85 3-4, and Hupp advanced 1 1-4 to 38 7-8.

Bullish activities were quite pronounced in Allied Chemical, American Power & Light, Bayuk Cigars, A. M. Byers, Case Threshing, Commercial Solvents, Cudahy Packing, DuPont, Eaton Axle, General Electric, Greene Cananea Copper, International Combustion, and F. G. Shattuck. National Distillers and Porto Rican Tobacco issues, which have been weak recently, made good recovery.

Midland Steel Products preferred was the individual feature, soaring 14 1-2 points to 219 1-4. Warren Bros. jumped nearly 10 points to 173. Kresge Department Stores preferred climbed 9 to a new peak at 89, while the common advanced 5 3-4 to a new top at 77 1-4, but the both issues lost part of their gains.

Acute weakness of Continental Baking A, which broke 8 3-8 to 40 1-8, aroused fears for the safety of the $4 annual dividend. National Lead dipped 3 1-2 points to a new low at 124 on publication of a disappointing 1927 report.

Railroad shares, measured by the average of 20 leading issues, lost ground, due largely to fresh liquidation of some of the southern carrier stocks on reports of poor earnings. Atlantic Coast Line sagged 4 points to a new 1928 low at 167 1-4 and then rallied to 169 3-4. Louisville & Nashville duplicated the year's low of 140 on one sale. Seaboard Air Line common touched a new bottom at 15 1-8, or less than half of the year's high. Atchison also touched a new low at 132 1-2. Canadian Pacific and Missouri Pacific preferred were among the few issues to show gains of a point or more.

Foreign exchanges were slightly reactionary. Spanish pesetas lost their 5-point gain of yesterday and sterling cables were quoted a shad lower at $4.87 15-16.

Commodity markets were mixed. Cotton rallied about $1 a bale. Grain prices improved on buying influenced by Secretary Jardine's prediction of better prices for agricultural products, rye making the best showing. Coffee forfeited 20 to 30 points on their recent advance and sugar quotations held steady.

MARKETS AT A GLANCE

New York

Stocks strong; Standard Industrials lead rise.

Bonds firm; New York City issues awarded on 3 7-8 per cent basis.

Foreign exchanges easy; Spanish pesetas drop 7 points.

Cotton steady, trade buying.

Sugar steady; firm spot market.

Coffee declined; increased Santos reports.

Chicago

Wheat higher; insect damage Oklahoma.

Corn firm; unfavorable Argentine advices.

Cattle irregular.

Hogs higher.

STOCKS

Sales in hundreds

	High	Low	Close
1 Abra & Strauss	95½	95½	95½
10 Ab & Stir pr cl	110⅞	110⅞	110⅞
1 Adams Expr	267¼	267¼	267¼
1 Adv Rumely	13	13	13
3 Adv Rumely pr	29¾	29	29
20 Ahum Lead	3	2	3
2 Air Reduc	130	129½	130
4 Ajax Rubber	10¼	10	10¼
1 Alaska Jun	3⅝	3⅝	3⅝
1 Albany P W P.	27	27	27
69 Al Ch & Dye	151⅝	147½	150½
3 Amal Leather	12	11¾	12
55 Amer Corp	21	20	20¾
12 Am Ag Chem	13½	13	13½
9 Am Ag Ch pr	60¾	59¾	60¾
1 Am Bosch Mag	16½	16½	16½
2 Am Bank Note	83	83	83
3 Am Bk Shoe	43	43	43
13 Am Br Bv El	15¾	15½	15¾
16 Am Can	77⅝	76	76⅝
2 Am Can pr	140½	140½	140½
9 Am Car & Fdy.	106	105⅞	106
7 Am Chicle	73¼	73	73¼
1 Am Drug Syn	12⅛	12⅛	12⅛
6 Am & F Pow	24	23	24
1 Am H & Leath p	55⅝	55⅝	55⅝
16 Am Home Prd.	60⅞	60½	60½
29 Am Ice	32¼	31¼	32¼
1 Am Ice pr	93	93	93
34 Am Intern	76	74¾	75¾
19 Am LaF & Foa	6⅝	6⅝	6⅝
78 Am Linseed	71	69⅞	70¼
13 Am Loco	110¼	109½	110¼
7 Am Metals	40¼	40⅛	40⅛
1 Am Metal pr	117¼	117¼	117¼
10 Am Poano pr	83	83	83
41 Am Pow & Lgt	63⅞	65¾	63½
28 Am Radiator	141	137½	139¾
3 Am Ry Exp	122⅝	122½	122½
28 Am Republics	64⅞	63¾	64½
2 Am Safe Raz	68	67⅞	68
1 Am Seat	39	39	39
17 Am Sh & Com	5	4⅝	4⅝
62 Am Sm & Ref	173	171½	172⅞
1 Am Smelt pr	134½	134½	134½
26 Am Steel Fdrs.	56½	55⅞	56½
33 Am Sug Ref	61⅞	61	61⅞
1 Am Sug pr	105	105	105
14 Am Sumatra Tob	49⅞	49	49
82 Am Tel & Tel	180⅝	179¾	180
2 Am Tob	165½	165½	165½
18 Am Tob B	165¾	164⅞	164⅞
26 Am Wat Wk n	54⅝	53	54½
20 Am Whse p cl	110	110	110
4 Am Wool pr	58⅞	58⅞	58½
22 Am Wtg Pap ctfs	18	17	18
9 Am Wtg P pr cf	47½	46	46⅝
39 Am Z L & Sm	16	15¼	15¾
4 Am Z L & S pr	67½	66⅝	66⅝
27 Anaconda Cop	55	54¾	54½
3 Arch Dan Mid	56	56	56
35 Armour of Ill A	14⅞	14	14½
135 Armour of Ill B	8⅝	8½	8⅝
17 Armour of Ill pr	78	77⅛	77⅛
1 Arnold Consta	43	43	43
45 Asso Dry Gds	43	43	43
50 Asso Oil ol	39½	39⅝	39½
66 Atchison	154⅝	152½	152⅞
2 Atchison pr	104	104	104
62 Atl Coast L	171¼	167¼	169¾
6 Atl Gulf & W I	39½	39½	39½
22 Atlantic Ref	103⅝	101¼	102⅞
2 Aust Nichols	5⅝	5⅝	5⅝
1 Aust Nich pr	84½	84½	84½
16 Autosales Cor	9¼	8½	9¼
4 Autosales pr	34	34	34
3 Auto St Raz A	46⅝	45⅝	46¼
1 Baldwin Loco pr	118	118	118
10 Balt & Ohio	111⅝	110⅝	111
1 Bang & Aroos	72	72	72
20 Bang & Aro pr	111	111	111
80 Bk of Commerce	565	560	565
10 Bank of NY&Tr	655	655	655
1 Barnet Leather	44	44	44
1 Barnsdall B	23⅝	23⅝	23⅝
108 Barnsdall A	24⅛	23⅝	23⅞
43 Bayuk Cigar	137½	132	136⅞
110 Bayuk Cib 1 pr	108⅞	108⅝	108⅞
35 Beacon Oil	15⅝	14⅞	14⅞
1 Beechnut Pk	77¼	77⅛	77¼
14 Belding Hem	19⅝	19⅛	19⅛
15 Belg N Ry pr	86⅝	86	86⅝
6 Best & Co	57½	57	57½
88 Bethlehem Steel	69	66⅞	68½
10 Beth Stl 7 pr	120⅝	120⅝	120⅝
4 Bloomingdals Br	33½	33	33
6 Bon Ami	63¼	63	63¼
5 Borden Co	166	165⅝	166
45 Briggs Mfg	22⅞	22⅛	22¼
2 Bt Emp Steel	3⅝	3⅝	3⅝
4 Bkyn Edison	225½	225½	225½
43 Bkyn Man Tr	60½	59⅞	60¼
4 Bkyn Man T pr	87½	87¼	87½
1 Brown Shoe	47½	47½	47½
4 Bruns Balke	29⅛	29	29
1 Bruns T & R	17½	17½	17½
51 Bucyrus Erie	28⅝	26½	27½
61 Bucyrus Er cv.	37	35⅝	36⅝
70 Buf & Sus pr	50½	50½	50½
4 Burns Bros B	16½	16½	16½
1 Burns Br pr	89	89	89
5 Bush Ter (2A)	60	59½	59⅞
10 Bush T 7 p d	111	111	111
20 Bush Ter B pr	115¼	115¼	115¼
42 Butte Copper	6⅝	6⅛	6⅛
6 Butte & S Min	11	10⅞	11
7 Butterick	46½	46¼	46⅝
65 Byers & Co	97⅝	94½	96½
20 Byers&Co p cl	110½	110½	110½
46 Calif Petrol	26⅛	25½	26
4 Callahan Z L	2⅛	2⅛	2⅛
14 Cal & Ariz	95¾	93	95¾
3 Calu & Hecla	21½	21	21½
43 Can Dry G Ale	62⅛	61⅝	61⅞
13 Can Pacific	204⅞	204⅛	204⅞
21 Case Thresh M.	259¾	254	259¾
7 Cent Al St	29	28¾	28¾
1 Cent R M pr	12¼	12¼	12¼
10 Cent R M pr	80½	80½	80½
8 Cerro de Pasco	63¼	62¾	63
14 Certainteed	58⅞	58½	58½
3 Certo	74	73½	74
3 Chand Cle Mot.	5⅝	5½	5½
59 Chal Phe ol	559	570	570
2 Ches & O	190	190	190
5 Ches Corp	75¼	73½	74½
1 Chi, & Alton	6⅝	6⅝	6⅝
1 Chi & Alt pr	10½	10½	10½
10 Chi Gt W	11⅝	11⅝	11⅝
2 C & N W	81½	81½	81½
1 C P Tool	133	133	133
13 C R I & P	110	109½	109½
3 C R I & P 6 pc p	101½	100⅞	101½
50 C Yel Cab ol	37½	37⅛	37⅛
2 Childs Co	44	44	44
12 Chile Cop	38⅞	38½	38⅞
14 Chris Brown	113	111⅞	113
70 Chrys Corp	58⅝	57½	58
9 City Stores B	82	81	82
15 Cluett Peaby	92⅝	91½	91⅝
17 Coca Cola	132½	131⅝	132½
40 Collins & Alk	87½	84⅞	85⅝
33 Col Pu & Ir	69⅝	68½	68½
2 Col & So 1 pr	77½	77¼	77¼
2 Col & So 2 pr	72⅝	73	73⅝
50 Colum G & El	91½	90⅞	91½
3 Col G&E pr A n	107⅝	107⅝	107⅝
1 Columb Carb	90¼	90¼	90¼
1 Com Credit	2	2	2
1 Com Inv Tr	56¼	56¼	56¼
1 Com Inv Tr 6½ p	95	95	95
190 Com Solv	166	164	165⅝
37 Commw Power	66⅝	65	66⅝
27 Cong Nairn	24⅝	24½	24⅝
7 Congress Cigar	73⅝	73	73½
34 Consol Cigar	83⅝	82¼	83¼
3 Consol Dist	1	1	1
67 Consol Gas	132⅝	130½	131
2 Cons Gas $5 p	101⅝	101½	101½
1 Cons R R Cu p	71⅝	71⅝	71⅝
2 Consol Textile	3½	3⅜	3½
375 Cont Bak A	48⅝	40⅛	40⅛
138 Cont Bak B	5	4⅞	4⅞
25 Cont Bak pr	94⅞	93¼	93¼
22 Cont Can	89⅝	88½	88½
3 Cont Insur	77	76½	77
11 Cont Mot	10⅝	10⅛	10⅝
30 Corn Prod	67¾	66⅝	67
20 Coty	146⅝	144	145½
6 Crucl Steel	86½	86	86⅝
1 Cruci Stl pr	115	115	115
28 Cuba Can Sug	6⅝	6	6⅝
27 Cuba Can Sg pr	28½	27⅝	28½
6 Cuba Co	25⅞	25¼	25⅞
11 Cub Am Sug	21¼	20⅞	21¼
35 Cudahy Pack	67¾	64	67
23 Curtiss Aero	58⅝	56¼	57⅞
30 Cushm 7 ol pr	122	122	122
1 Cuy Fruit	52½	52½	52½
9 Davis Chemical	37	36	37
10 Deere & Co p ol	117¼	117¼	117¼
1 Del & Hud	164¼	164¼	164¼
1 Del L & W	132¼	132¼	132¼
1 Det Edison	179	179	179
23 Dev & R A	53	50½	50¼
69 Diam Mat xd ol	149	143	143¼
8 Dodge Br A	18⅝	18	18
23 Dodge Br pr	70	68	70
18 Dunhill Int	64	62	63⅝
13 Dome Mines	11⅞	11	11⅞
28 DuP de Nem	327½	323	327
2 East Kodak xd	164⅝	164½	164⅝
348 Eaton A & S	32½	29⅝	32½
16 Eisenl & Bros	16½	16½	16½
4 Eisen & Br pr	123½	123	123
5 Elec Auto Lite	121⅝	121⅝	121⅝
21 Elec Boat	13	12⅝	12⅞
128 El Pow & Lt	34⅝	32⅝	34¼
2 El Pow & Lt pr	109⅝	109¼	109⅝
1 El Pw & Lt 40 p	125⅝	125⅝	125⅝
37 Elec Refrig	14⅝	14	14
10 Elec Stor Bat	71⅝	71	71
4 Endi John	79⅝	79¼	79⅝
52 Engineers P Ser	36	34⅝	35⅝
3 Equit Of Bldg	107⅝	107⅝	107⅝
20 Equi Trust ol	412	411	411
8 Erie R R	52⅝	52½	52½
2 Erie 1st pr	55	55	55
6 Erie Stm Shov	37	36	36
3 Eureka Vac Cl	71	70⅝	70⅝
1 Fairbanks Co	3	3	3
1 Fairb Morse	37⅝	37⅝	37⅝
21 Feder Lt & Tr	52⅝	51⅝	51⅝
10 Fed L & Tr pr	102	102	102
2 Federal Motor	18⅝	18⅛	18⅛
10 Fifth Av Bus	12½	12½	12½
4 First Nat Stores	29½	29	29
21 Fisk Rubber	15⅞	15⅝	15⅝
1 Florsh Rub 1 pr	86	86	86
68 Fox Film A	83⅝	81½	82¼
47 Fleischman Co	69	68⅛	68⅝
203 Freeport Texas	71⅝	69	71
87 Gabriel Snub A	18⅝	18⅝	18⅝
5 Gardner Motor	13	12½	13
6 Gen Am Tank	62¼	61⅝	62
141 Gen Asphalt	78⅞	77½	78⅝
3 Gen Asph pr	122	121	122
1 Gen Cable	22½	22½	22½
7 Gen Cable A	62	62	62
6 Gen Cigar	70	70	70
347 Gen Elect	129⅝	126¼	128⅝
13 Gen Elec spl	11⅝	11⅝	11⅝
5 Gen G & I A	39¼	38⅝	38⅝
1 Gen G&E $7 prA	113¼	113¼	113¼
792 Genl Motor	137⅝	135⅝	136⅞
1 Gen Mot 7 pc p	124½	124½	124½
8 Gen Out A ctf	44⅞	44	44⅞
35 Gen Ry Sig	107	105	105
4 Gen Refract	63	60⅝	60⅝
10 Gillett Saf Raz	101⅝	101	101⅝
23 Gimbel Bros	88	86⅝	87½
3 Gimbel Br pr	92	92	92
7 Glidden Co	21½	21⅝	21⅝
60 Glidden pri pr	93	93	93
92 Gold Dust	93⅝	91	92¼
16 Goodr B F Co	82⅞	81½	82
34 Goodr T & R	62⅝	61	62
4 Goody Tire 1 pr	98½	98	98½
12 Goth S Hos	84⅞	84½	84⅞
3 Goth S H nw	85	84⅝	85
1 Goth S H pr	124	124	124
25 Graham Pag M.	17⅝	17¼	17⅝
1 Granby Con M	30⅝	30⅝	30⅝
4 Grt Nor Ry pr	94⅝	94	94
1 Grt Nor R pr ctf	92¼	92¼	92¼
10 Grt N I O ctf	23	23	23
16 Grt West Sug	33⅞	33¼	33⅝
50 Grt W Sug p ol	116⅝	116	116⅝
78 Greene Cn Cop	121⅝	116¼	120⅞
1 Gulf Sts Steel	51⅝	51⅝	51⅝
28 Guantana Sug	8¼	7¼	8
20 Gulf Sts St pr	108	108	108
110 Hack Water	25⅝	25	25
80 Hanna Co 1 p ol	74	72⅝	72⅝
1 Hartman Cp A	26½	26½	26½
1 Hav El Ry pr	67	67	67
2 Helme G W Sol	116	116	116
1 Hershey cvt pr	91½	91½	91½
2 Hoe R&Co A	22½	22½	22½
1 Hollander Son	30½	30½	30½
1 Household Prod	64¼	64¼	64¼
47 Houston Oil	133⅞	130½	133
152 Howe Sd Co	47⅝	46¼	46¼
21 Hud & Manh	52⅝	52	52⅝
192 Hud Mot Car	85⅝	83¼	85⅝
272 Hupp Mot Car	39½	33	38⅞
4 Illinois Cent	136	135¼	135½
21 Ind Oil & G	26¼	25½	25⅝
78 Indian Refin	12⅛	11⅝	11⅝
46 Indian Ref ctfs	11⅝	11	11
1 Indian Ref pr	107	107	107
1 Inland Steel	47½	47½	47½
6 Inspir Cop	18⅝	18⅝	18⅝
1 Inter Rap Tr	35½	35½	35½
10 Inter Rub	16½	16¼	16½
2 Inter Agri	13⅞	13½	13⅞
1 Int Agri pr pr	57	57	57
7 Int Bus Mach	128½	126¾	128½
15 Int Cement	65⅝	64½	65
130 Int Comb Eng	49	46⅝	48½
1 Int Com Eng pr	104	104	104
13 Int Harv Co	233⅝	232	232½
62 Int Match pr	100⅝	97⅝	99¾
2 Int Mer Mar	4	4	4
2 Inter Mer Mar pr	35⅝	35⅝	35⅝
505 Int Nick	82¼	80½	81⅝
62 Int Paper	72	69¼	71⅝
27 Int Silver	174	162½	174
50 Int Silv pr	131	131	131
62 Int T & T	147⅞	144⅝	146
4 Jewel Tea	80	80	80
4 Jones Bros Tea	33⅞	32⅝	32⅞
1 Kan City P&L	116¼	116¼	116¼
14 Kan Cy Sou Ry	55¼	54	54
6 Kan Cy Sou pr	70⅝	70	70
18 Kayser J & Co	69¼	68⅝	69
36 Kelly Spg T	19	18¼	18½
1 Kels Hayes Wh	22⅞	22⅞	22⅞
21 Kennecott Cop	82⅝	81⅝	82
3 Kresge Co	66½	66½	66½
135 Kresge Dpt Str	27¼	21⅝	25¼
4 Kresge Dpt St pr	69	650	68⅝
42 Kroeger Groc	57⅞	57⅛	57
47 Lago O & Tran	21⅞	20	21¼
71 Lambert Co	85¼	86½	87½
8 Lee Rub & Tire	19⅝	18⅝	19¼
1 Lehigh Valley	88⅝	88⅝	88⅝
16 Lehn & Fnk Pr	42⅝	41½	41½
3 Life Savers Inc	32⅝	31⅝	31⅝
5 Lig & M Tob B	107	105⅝	107
2 Lima Locomo	55	55	55
13 Liquid Carb	66⅛	65½	65½
23 Loews	60¼	59½	59½
22 Loft Inc	7¼	6⅞	7⅛
17 Loose Wil Bisc	51⅝	50⅞	51⅝
70 L Wil Bis 1 p ol	121	121	121
19 Lorillard P Co	38⅝	38¼	38½
1 Lorillard pr	113	113	113
39 La Oil Ref	10⅞	10⅛	10⅝
10 La Oil pr ol	88	88	88
1 Louis & Nash	146	146	146
2 Louis G&E A xd	29	28⅞	29
9 Ludlum Stl	30⅝	29½	30⅝
1 Mackay Cos	109⅞	109⅞	109⅞
53 Mack Truck	94¼	92⅝	93¾
25 Mad Sq Gar	26	24⅛	25½
6 Magma Cop	45½	45	45½
72 Mallins & Co	23¼	22¼	22⅝
90 Mallins pr ol	94	93	94
3 Man El Sup	53¼	53¼	53¼
1 Man mod gtd	42⅝	42⅝	42⅝
3 Maracai Oil x	14⅝	14	14⅝
2 Market St pri p	46⅛	46	46⅛
120 Marland Oil	36¼	35⅝	35⅝
4 Marl Rockwell	46½	46½	46½
1 Martin Parry	12⅞	12⅞	12⅞
11 Math Alk	125⅝	125	125⅝
4 May Dep Strs	79	79	79
6 Maytag	31⅛	31	31
3 Kraft Cheese	63½	63	63½
209 Mex S O	8⅝	7⅝	8¼
3 Miami Cop	18⅝	18⅛	18⅛
26 Mid Pet	27½	26⅞	27
12 Middle S Oil	2⅝	2⅝	2⅝
18 Mid S P pr	119⅝	103	109⅝
2 Miller Rubber	24½	24½	24½
2 Min & St P	2½	2½	2½
1 M St P & SSM.	80	80	80
7 Mo K & T	37	35¼	36
10 Mo K & T pr	106⅝	106½	106½
17 Mo Pacific	46¾	46	46
10 Mo Pac pr	107½	106⅝	107½
235 Mont Pow	162½	156	160¾
449 Mont Ward	131⅞	127½	131¼
223 Moon Mot Car	7½	6¼	7¼
3 Mother L C	3¼	3¼	3¼
6 Motion P C	7	6½	7
3 Moto Meter A	19	19	19
6 Motor Wheel	27⅝	27½	27½
29 Mullins Mfg	76⅝	73⅝	76⅝
4 Munsigkwear	47⅝	47	47
3 Murray Co Am	23¼	22⅝	22⅝
110 Nash Motors	86⅝	84⅝	86½
1 Nat Acme stp	11⅝	11⅝	11⅝
3 Nat Bellas Hess	60	59	59
6 Nat Biscuit	166	165¼	165½
1 Nat Bisc pr	137½	137½	137½
23 Nat Dairy Prod	68	67½	67½
2 Nat Dept Strs	23	23	23
46 Nat Dist Prod	39¼	36⅝	38¼
3 Nat Dist Pr pr	57	56	57
27 Nat Lead	128	124	124
17 Nat Pow & Lgt	25¼	24⅝	25
8 Nat Radiator	35½	25	35
4 Nat Surety	330	320	330
39 Nev Con Cop	19⅞	19⅝	19¼
40 N Or T & M ol	135	135	135
4 N Y Air Bk	45	45	45
9 N Y Central	160¼	159½	160
4 N Y Ch & S L	130⅞	129	129
1 N Y Ch & St L p	109	109	109
8 N Y N H & H	61½	61¼	61½
41 NYNH&H xd pr	114¼	113¼	114¼
1 NY Ont & West	25½	25½	25½
1 N Y State Ry pr	26	26	26
10 NY Stm $7 p ol	114½	114½	114½
60 NY Stm $6 pr	102⅛	101⅝	102⅛
3 Niag Falls P	28⅝	28¼	28⅝
1 Norf & W xd	179	179	179
17 No Am Co	61½	61	61½
1 No Amer pr	54⅝	54⅝	54⅝
2 Northn Pac	94⅝	94⅝	94⅝
1 North Pac ctfs	92⅝	92⅝	92⅝
6 Oil Well Sup	24½	24	24¼
2 Omnibus Corp	12⅝	12¼	12¼
7 Otis Eleva	151⅝	150	151⅝
15 Otis Steel	12¼	12	12¼
2 Otis Stl pr pr	87½	86½	87½
1 Outlet Co pr	113	113	113
2 Owen Bot	76⅝	76½	76⅝
3 Pac G & E	44⅝	43⅝	43⅝
81 Pac Oil stub	1⅝	1¼	1 ¼
30 Pac T & T ol	150½	150½	150½
10 Pac T&T p ol	118½	118½	118½
50 Pack Motor	60⅝	60⅛	60¼
40 Pan A mPet	44⅝	42	44¼
320 Pan Am Pet B	44⅞	41½	43½
1 Pan Am West B	20	20	20
4 Panh P & R	13⅝	13⅛	13½
44 Par Fam Las	116¼	115	116½
1 Park & Tilford	34⅝	34⅝	34⅝
25 Park U M	10⅝	10⅝	10⅝
1 Pathe Exch	3¼	3¼	3¼
1 Pathe Ex A	14	14	14
12 Pat M & E	25¼	24⅞	25
7 Peerl Mot	18¼	17⅝	17¼
26 Penick & Ford	26⅞	25½	26½
1 Penn Dix Cem	24⅝	24⅝	24⅝
10 Penn R R	65⅝	64⅝	64⅝
11 Peo Gas Chi	169	167	169
1 Peorin & East	25½	25½	25½
3 Pere Marq pr pr	99	99	99
11 Phil Co 6 pr	53⅝	53	53½
10 Phil R C & I	33¼	32½	33
2 Philip Morris	15⅝	15½	15½
1 Philip Jones	48	48	48
214 Phil Pet	39¼	38¼	38⅝
10 Pierce Ar Mot	11⅞	11⅝	11⅝
8 Pierce Ar pr	45	44	44⅞
1 Pierce Oil	⅝	⅝	⅝
5 Pierce Pet	3⅝	3⅝	3⅝
2 Pillsb Fl	34½	34⅛	34½
1 Pillsb cv pr	112	112	112
13 Pitts Coal	46⅝	46⅝	46⅝
8 Pitts & W V R	129½	129	129½
4 Por R A T A	46⅝	44⅝	46⅝
8 Port R A T R	26⅞	25⅝	26¼
101 Postum	121⅝	120	121½
6 Prem St C pr	85	83½	85
48 Prod Ref	20⅝	19¼	19⅝
30 Prd & R pr ol	43½	43	43
20 Prop Br ol	88	88	88
80 Pub S Crp NJ	43⅝	43	43⅝
1 P S NJ 8 pc pr	188½	188½	188½
2 P S NJ 7 pc	120	120	120
14 Pullman Inc nw	81¼	80⅝	81¼
7 Punta Al Sug	1½	30	31½
48 P Oil	21⅝	21	21¼
25 Purity Bak A	67	66⅝	67
3 Purity Bak B	130	130¼	130
1320 Radio C of A	95⅝	92⅝	95
2 Radio Corp pr	57	57	57
3 Real Silk H M	26¼	26⅛	26¼
20 Real Sk H pr	91⅝	91⅝	91⅝
5 Rels & Co R	6⅛	6	6
14 Rem

THE CITY MANAGER'S $6,000 SALARY LOOKS GOOD TO SOME NEW LONDONERS

(Special to The Bulletin)

NEW LONDON, Feb. 29—It developed today that there is yearning for the appointment to the office of city manager. That is, provided that the office be vacated as the result of the present movement, William A. Holt tendering his resignation at the last meeting of the council, because of the continual wrangling between the members of the council and City Manager Holt. The most recent controversy is the result of City Manager Holt ordering that Bank street be made a one-way street, between State and Tilley streets, with traffic proceeding in a northerly direction. Whether the city manager's resignation will be actually consummated by its acceptance remains to be seen. It is reported that several New Londoners are seeking the office, which carries with it a salary of $6,000 annually, for the city manager is the highest paid of the city's officials. Those most prominently mentioned as seeking the appointment are Thomas F. Murvey, a former member of the council and battery a member of the board of relief; Carlos Peck and Clifford B. Peltier. Another mentioned as a possibility for the place is James E. Barlow, of New York, former city manager, whom Mr. Holt succeeded about six years ago. It is highly doubtful if Mr. Barlow would return to New London and take charge of the city's business affairs, for if he did so he would come at a salary less than he received when he originally held the office. It is believed that Mr. Holt's resignation will not be accepted and that he will continue to serve for it is known members of the chamber of commerce are to exercise their influence among members of the council, with a view to smoothing out the existing difference between the council members and the city manager. There are others, however, who believe that the councilors and the city manager cannot agree and that City Manager Holt will not change his order for the reversal of the one-way traffic on Bank street to a southerly direction, which was the controversy to bring about a break between the city's business official and the members of the council. No action on the resignation, it is believed, will be taken at the regular council meeting to be held next Monday and it is the conviction that no action whatever will be taken until after Councilor Edward L. Streeter, Jr., who is absent from the city returns; it is not known when that will be.

DEATH OF THOMAS HOWE AT LOS ANGELES HOSPITAL

(Special to The Bulletin)

NEW LONDON, Feb. 29—Thomas Howe, 67, former New London business man, died yesterday at a hospital in Los Angeles, in which city he had resided for several years. He is survived by a sister, Miss Minnie E. Howe, of 4 Cliff street, this city and by a brother, Frank Howe, of New York. Mr. Howe was a member of New London lodge of Elks, 360, and St. Mary's Star of the Sea church. It is believed that Mr. Howe's death was sudden for the Elks lodge had not been advised of his illness and it was with surprise that members were informed today of Mr. Howe's death. Mr. Howe was a son of the late Frank and Annie Larkin Howe. For many years he conducted a prosperous livery business at the corner of Green and Golden streets on the site now occupied by the Arthur building. When the automobile took the place in the business and pleasure world of horse and team, Mr. Howe entered the automobile business as sales representative. In 1922 he disposed of his business and went to California where he had since resided. He was a past exalted ruler of the Elks and had a wide acquaintanceship here.

The funeral of Sarah L. Wells, wife of Henry T. Wells and mother of Patrolman Clarence Wells, was held this afternoon at 2 o'clock at 43 Shapley street, the services being conducted by Rev. Chester H. Howe, pastor of the First Baptist church. Members of the New London police department acted as bearers. Burial was in Jordan cemetery.

Patrolman Cornelius Moriarty, in making his rounds late last night, discovered the entrance of the Hebrew school, corner of Blackhall and Prests, unlocked. The officer secured the building for the remainder of the night. Several nights ago Officer Moriarty found not only the entrance unlocked, but six of the windows on the ground floor unfastened, indicating that some one in leaving the building is extremely careless.

In the police court this morning there were but two cases to claim the attention of Judge Victor Prince. Hyman E. Ritt, 143 North Bank street, charged with violation of the city's traffic ordinances in parking his automobile on the east side of the street, which is restricted to parking, was fined $5. Ritt was arrested yesterday by Patrolman Lawrence Fardy. The other case was that of a man charged with intoxication. He was given a suspension of judgment. The fellow was arrested yesterday afternoon on State street by Patrolman William Riordan.

Commissioner of Motor Vehicles Robbins B. Stoeckel today ordered the return of the driver's license of Pauline Clark, 127 Willetts avenue. The license was suspended three weeks ago for violation of the state motor vehicle law.

Samuel Snitkin was tendered an informal reception last night by several of his acquaintances. He was summoned to the score of the New London News company, Bank street and there with his friends enjoyed several hours in a social manner. The event was because Mr. Snitkin is to leave town soon to pursue college studies.

The mission being conducted nightly for women at St. Mary's Star of the Sea church, is being attended by immense throngs, the crowds taxing the capacity of the church. The women's services will continue throughout the week. Next week the mission Fathers will preach to the men of the parish and their friends.

GRAND LIST $43,500,575, AFTER REDUCTION OF $29,632

(Special to The Bulletin.)

NEW LONDON, Feb. 29—The board of relief has concluded its work for the year, this having been accomplished last night, and as a result of their investigation of grievances of property owners, who appealed from the decision of Assessor Burrows in levying valuation on various descriptions of property, the board made a reduction on all property of $29,632. With this reduction made, the city's grand list is now $43,500,575 for the fiscal year ending Sept. 31, 1927. The grand list exceeds the list of a year ago by $587,560. Now that the board has completed its work the council is in a position to prepare the budget and fix the amount of millage that will be assessed against property owners for 1927-1928. The council, as a committee, has held several meetings for the purpose of preparing a tentative budget.

Announcement is made by Mr. and Mrs. John Siragusa, 40 Orchard street, of the engagement of their daughter, Miss Mary Siragusa, to Vincent Barone, of Niantic.

Friends of Mr. and Mrs. James P. Sullivan, of Hillside road, who are touring Europe, have received messages from them from Cairo, Egypt. Mr. and Mrs. Sullivan state that the trip across the Atlantic was a rough one, but that they are enjoying the trip immensely. They will return to New London in April.

John Duffy, janitor at the municipal building, who has been confined to his home on Starr street a fortnight by illness, has resumed his duties.

Mrs. Edward Davis, of New York, formerly of New London, is visiting relatives in this city.

James Carver, 126 Harrison street; Miss Elizabeth Bingham, 26 Woodbridge street; Marshall Purdy, 41 Raymond street; Thomas Rouzee, Groton, and Mrs. William Manice, 334 Huntington street, patients at Lawrence-Memorial hospital, were discharged today.

After having obtained estimates for repairs to their wharf, dating back to last October, the Fishers Island Navigation company today had the work started. Probably it will not be completed before May, but will be prior to the starting of summer business. The work comprises the entire repairing of the big wharf, including the laying of new planking throughout, extending from the head of the pier to the railroad crossing. The improvements also take in the razing of the wooden building that long has been an eye-sore because of its dilapidated condition and which has not been occupied since the latter part of last September. The building when demolished will not be replaced, but where the foundation stands a concrete surface will be constructed so that a permanent surface will exist.

John P. Beebe, former resident of Waterford, died Sunday at his home, in Worcester, Mass. The funeral will be held in Worcester, but the body will be buried in Jordan cemetery.

Mrs. Addie A. Gallup, 77, widow of Erastus Gallup, a former resident of Groton, died Monday at her residence, 288 Blue Hills, Hartford, death ending a lingering illness. Mrs. Gallup is survived by a son, William M. Gallup, of Hartford; two daughters, Mrs. Fred H. Leland, Collinsville, and Mrs. Fannie C. Hewitt, Hartford; a sister, Mrs. Phoebe E. Gardner, of Groton, and a brother, John O. Miner, of Groton; a grandson, William R. Hewitt, Hartford, and a step-grandson, George H. Leland, Collinsville. Mrs. Gallup was born in Groton, the daughter of Elisha M. and Nancy Strong Miner. She moved to Hartford about 50 years ago. She was a member of the Asylum Hill Congregational church, Hartford, also a member of Good Samaritan chapter of the King's Daughters.

SLEEPING SICKNESS CASE HAS FAVORABLE ENDING

(Special to The Bulletin)

NEW LONDON, Feb. 29—Mrs. Frank Morrison, daughter of Mr. and Mrs. Thomas F. Dorsey, of Neptune avenue, Ocean Beach, has entirely recovered from an attack of sleeping sickness at her home in California. Mrs. Morrison was in a slumber three days before she finally awakened and in a weakened condition, but since then she has rapidly regained her strength.

FISHERS CO. BOAT BRINGS OVER 260,000 LBS. OF HADDOCK

(Special to The Bulletin)

NEW LONDON, Feb. 29—The largest catch of fish yet to be brought to the plant of the American Fishers company, the former Groton Iron works, was received there today on one of the several fishing steamers. Fully 260,000 pounds of haddock was received and the fishermen received about $260 for 11 days' labor. As a result of the enormous catch, a force of employes was kept at the plant tonight, getting the fish ready for shipment to market.

Lieut. E. A. Baim, 715 Ocean avenue, reported to the police this afternoon that while his automobile was parked in front of his house last night it was struck by another car and damaged. No report of the accident has been made at the police station by the driver of the colliding auto.

An automobile truck owned by the Saybrook garage and attached to which was a welding machine, was practically destroyed by fire this afternoon when the truck became ablaze from an unknown cause and, before the firemen could respond to a still alarm, the truck was so badly damaged that it was rendered fit for the junk heap. The truck was on its way from Saybrook to New London and when on the outskirts of the city and near the city line, about opposite Mercer field, the driver discovered that the rear end was on fire. He attempted to extinguish the blaze and upon being unsuccessful he sent a still alarm to fire headquarters. Chief Thomas Shipman and the Niagara Engine company responded, but by the time the firemen arrived where the auto was burning it was doomed to destruction. A large amount of chemicals, including a 35-gallon tank, was thrown on the burning machine, but it was necessary to pump another quantity of chemicals on the fire before it was extinguished. While the blaze was in progress, the gasoline tank exploded, but no one was injured. When the fire was discovered the entire rear end was afire and the heat of the blaze, it is believed, caused the solder around the tank to be melted, so that there was a flow of the gasoline that fed the flames. How the fire started is not known, neither did an investigation by Chief Shipman reveal the cause.

Residents along Truman street are anticipating that the heat there next summer will be more intense for dwellers on that highway than it has ever been before, for the many elms have been removed to widen the street and they will take shade from that section during the hot summer days. The work is to be extended from Bank and Truman streets to Broad street.

There is no ice in the Thames river on the last day of February. Indeed, there has been little ice there at any time during the winter. Nor is there any ice in the lower harbor nor in the Sound.

Montauk avenue is again being patched to cover the depressions that have been worn in the surface. It is believed that during the summer or fall that highway will be laid in cement, a dressing that will be permanent and that will obviate the necessity of repairs.

The police officers report fewer arrests of late than at any time in recent weeks.

An extradition treaty between the United States and Poland was approved by the senate foreign relations committee.

THE CURB MARKET

3	Gen Am Inv	56½	56¼	56¼
50	Gen Bak A	8	8½	8¾
6	Gen Bak pr	83½	83	83
2	Gen Bronze	42¾	42¾	42¾
5	Gen Ice Cream	60½	60	60
12	Gen Ld Mach	23⅞	22⅞	23½
21	Gold Seal Elec	9	8½	9
3	Grand Stores	56	55¾	56
1	Greenf Tap & Die	10¼	10¼	10¼
2	Hall Printing	26½	26½	26½
2	Happiness C St	6	6	6
1	Hazeltine Corp	9½	9½	9½
1	Hellman war	13¼	13¼	13¼
¼	Hercules Powd	196	196	196
2	Hercul Powd pr	118½	118½	118½
4	Hygrade Food	28	28	28
13	Ind Ray Cor A	18¾	18¼	18½
2	Insur Co N A	86¾	86	86
2	Inter Dpt St pr	108¾	108¾	108¾
1	Intl Shoe	72	72	72
2	Kalamazoo Stve	111¼	109¾	109¾
1	Kawneer & Co	29½	29½	29½
19	Keyser rites wi	.50	.50	.50
4	Keith A-b O pr	101	101	101
14	Kents Mills	17	16¾	17
1	Kinnear Stores	29¾	29¾	29¾
3	Krusk & Krus	18	17½	18
2	Lackawan Sec	51	51	51
1	Leh Coal & Nav	108	108	108
17	Leh Power	25¾	25	25⅛
24	Leh Pow cod	25	24¾	25
16	Leh Val S cfs	29¾	29¼	29¾
22	Leh Val C Sales	54½	54½	54½
2	Leh Port Cem	50¼	50¼	50¼
3	Lemur Co	28	27¾	28
1	Libbey Owens Sh	112	112	112
3	Marc Wire Lon	13¾	13½	13½
4	Marmon Mot	41	40⅛	40⅛
¼	Marylnd Gas	177	177	177
12	Mavis Corp	24¼	22½	23¾
3	Mavis Bottling	17	16⅞	17
1	May Drug St	22	22	22
2	May Real pr	47	47	47
1	McKeesp T P	61⅞	61⅞	61⅞
9	Melv Shoe	173	170	171
1	Mengel Box	49	49	49
1	Met 5 & 50c St B	4½	4½	4½
5	Midl Stl Prod	95	99	95
3	Mid West Util rts	2	2	2
2	Mid W U pr ltcn	15½	14½	14½
3	Mohawk Hud Pow	39¾	39¾	39¾
9	Mu Rad Radio	1⅞	1½	1⅞
15	Nat Food Prod	8½	8½	8½
1	Nat Leather	4½	4½	4½
1	Nat Pub Ser A	25⅞	25⅞	25⅞
9	Nat Trade Journ	24½	23¾	24¼
1	Nat Ra C P c	28¾	28	28
3	NY C & S L p w	.75	.50	.50
8	Nichols & Shep	39¾	38½	39
5	Niles Bem Pnd	32¾	32½	32½
1	Northe Pow	20¼	20¼	20¼
24	North Ill Pow C	24	23¾	24
3	Nor Sta P C A	152½	151¾	152½
¼	Nor Sta P C pr	109½	109½	109½
2	Northw Engin	51½	51	51½
2	Ohio Brass B	93	93	93
1	Pac Gas & E A	21½	21½	21½
3	Pac G&E rs 1 pr	27¾	27¾	27¾
2	Palmolive Co	36	35	36
½	Penney A	104	104	104
¼	Penn O E 6pc pr	94	94	94
¼	Pen OhED p pr	106¾	106½	106½
1	Penn Ohio Sec	13¾	13¾	13¾
9	Pop Drug Store	54½	53½	54½
2	Philip Morris	6½	6¼	6¼
26	Pierce Gov	21	19¾	21
2	Pines Wint FCA	62	62	62
1	Pitney Bowes PM	8¾	8¾	8¾
1	Potrero Sug	9¾	9¾	9¾
⅞	Proct & Gamb	250	250	250
¼	Prud Co pr	106	106	106
1	Pug S P & L	47½	47½	47½
¼	Real As Elyn	295	295	295
1	Rich Rad	23¼	23¼	23¼
¼	Rio Tinto Ltd	222	222	222
¼	Royal Bak Pow	250	250	250
4	Rubberoid	94	93	94
1¾	Safeway Stores	410	402	408
2	Sanitary Groc	238	237	237
1	Schiff Co	28	28	28
4	Schulte Unt	20¾	20	20
3	Seh pr l pr	97	96½	97
1	Seiberl R C	36½	36½	36½
(17	Serv El n vtc	6¾	6	6⅝
2	Serv El n vtc pr	24¾	22	24¾
¾	Singer Mfg	435	430	430½
¼	Spald A G & Br	147	146	145
3	Swift & Co	130¼	129¾	130½
2	Timken Axle	12½	12½	12½
2	Trum Stl pr	99	99	99
10	Tub Art S B	500	475	500
1	Unt Bisc A	60	60	60
117	Unt Lt & P A	17½	17	17⅜
1¼	U S Gypsum	74	72	74
24	Warner B Pic	19¾	18	18¾
3	Waitt & Bond A	25¾	25½	25½
12	Woodworth Inc	30¾	30¼	30¾

THE PORTEOUS & MITCHELL CO.

Our Daily Special

ONE DAY ONLY — THURSDAY

Sun-Proof Window Shades

89c each

Regular Value $1.25 and $1.50

These Shades are made of best quality Sun-proof and Rain-proof Cambric Tint Cloth—each shade being 3 feet wide and 6 feet long. The colors are plain green, tan and Linen color—also Duplex Shades in combinations of green and white, ecru and green, green and cream.

It is the most satisfactory Window Shade made—absolutely sun-proof and rain-proof. At 89c they are extraordinary value—regular price of plain shades being $1.25, Duplex Shades $1.50.

(Drapery Department — Third Floor)

No Mail or Telephone Orders

On Sale Today Only

What Is Going On Tonight

Franklin chapter, No. 4, R. A. M., meets in Masonic temple.
Norwich lodge, No. 430, B. P. O. E., meets in Elks home.
Canton Oneco, No. 3, I. O. O. F., meets in Odd Fellows hall.
Victory lodge, No. 3, I. O. O. L., M. U., meets in Steiner hall.
Germania lodge, No. 11, O. D. H. S., meets in Germania hall.
Moulders union meets in A. O. H. hall.
Lady Buckingham council, No. 14, D. of A., meets in Buckingham Memorial.

ANNOUNCEMENTS

Group Insurance at Saxton Woolen Mill

Employes of the Saxton Woolen corporation in Norwich Town have been given the opportunity by the company to join the ranks of the thousands of industrial workers in the country who are buying insurance protection through the medium of group insurance.

The plan adopted at the Saxton mill is administered by the Metropolitan Life Insurance company and is on the so-called contributory plan where the employes and the employer together contribute to the cost. Life insurance, total and permanent disability benefits and weekly sickness and non-occupational accident benefits are provided in the policy. Every employe at the plant was given an opportunity to purchase this protection for one thousand dollars of life insurance and ten dollar weekly benefits. More than 75 per cent of the employes took advantage of the opportunity. The Saxton company pays the balance of the cost.

Each employe applying for the insurance names his or her own beneficiary. No medical examination is required, and there is no age limit. Nursing service is given to all people insured under the plan through the local visiting nursing association. No charge for this service is made to the policyholder. The Metropolitan pays the nursing association for all calls made. Close to five million working people in the country are now insured under such contracts. The Metropolitan for the benefit of its group policyholders maintains a service bureau, made up of experts in various economic lines; marketing experts, industrial engineers, economists, health specialists are on this board and its services are available without charge to all companies carrying group insurance with this company.

The Saxton company have made a very progressive step in adopting this program.

Breed Theatre

A new musical comedy came to town yesterday, a tale of Main street, Manhattan, and all the romance and tragedy that unfolds between the exit marches of the theatres at night and the clank of milkwagons in the early morning, all the jazz-mad adventure of the mecca of the modernists.

This lovely bit of artistry and feeling is called "Broadway Nights" and you'll be surprised when we reveal that it is a photoplay.

Anyone who doubts that a musical comedy can not be unravelled in celluloid, that all the movement and lilt and harmony of a finely directed stage show can not be put into film, should make it a point of going to the Breed theatre where "Broad Nights" is showing for the last time tonight.

A horse, a dog and a mule, all trick animals, appear in "The Boob," a Metro - Goldwyn - Mayer production which is the added feature on the bill closing tonight at the Breed. George K. Arthur, Gertrude Olmstead, Joan Crawford and Charles Murray are featured in this whimsical comedy of youth, in which Arthur plays the role of a modern young Don Quixote who sets out on an ancient nag to seek adventures.

Ponselle Course Still in Doubt

In the short time that remains for the option on Rosa Ponselle for a recital here on May 22nd, the committee is anxiously awaiting the receipt of a larger number of course-ticket pledges that are required to assure her coming. It would indeed be a pity for Norwich to lose this one opportunity of having Ponselle simply because of neglect on the part of many who would delight in her recital but who had failed to register their pledges with the committee. However, in spite of the interest already shown by many, such will be the case unless a greater number respond by sending their course-ticket pledges immediately to Mr. Archibald Mitchell, 89 Broad street.

The following tributes of musical critics show how others value her:

N. Y. Sun—"Here is one of the most beautiful organs of tone that the Metropolitan has ever known."

Chicago Herald—"One of the remarkable artists of this generation."

Worcester Daily Telegram—"Ponselle's voice like a Strad Fiddle."

New York World—"A Caruso in Petticoats."

Norfolk Ledger Despatch—"It is one of the great, beautiful voices of our time, and it is great and beautiful from the top to the bottom of its wide range." See advertisement.

Thursday Friday Saturday — PALACE — Thursday Friday Saturday

The foremost comedienne of the screen in her latest funfest. Sixty minutes of laughs and thrills. You can't go wrong with a Bebe Daniels comedy.

NEWS — COMEDY

— ON THE STAGE —

2 — BIG HEADLINERS — 2

REVUE CLASSIQUE — Beautiful Girls, Daring Costumes, Wonderful Dancing

THE FOUR KAREYS — The World's Most Sensational Novelty Act.

FIELDS & COOK — A Pair of Fast Steppers

EDNA KAY — Popular Songs

PILLARD & SHELTON — The Comedy Kings

TODAY LAST TIMES — THE BREED — MAT. 2:15 Evening 7-10:30

— DOUBLE FEATURE PROGRAM —

Broadway Nights — With LOIS WILSON and SAM HARDY — A Story of the Gay White Way, told in big Broadway style! Drama, Pathos and Comedy! — HELEN AND WARREN COMEDY

"The Boob" — With — GEORGE K. ARTHUR, JOAN CRAWFORD, GERTRUDE OLMSTED, CHARLIE MURRAY — Love, Laughs and Thrills! — UP-TO-THE-MINUTE NEWS

— Friday and Saturday —

BUCK JONES in "BLACK JACK"

Slater Hall Concert Series, Season 1928-1929

TENTATIVE PROGRAM

(1) May 22nd, Tuesday — ROSA PONSELLE — The World's Greatest Dramatic Soprano

(2)* Frances Nash, America's Foremost Woman Pianist

(3)* Andres Segovia, World's Sensational Guitarist

(4)* Merle Alcock, Outstanding Contralto of the Metropolitan Opera Co.

Course Tickets, including all four (4) concerts, $6.00 each. (Same rate as hitherto)

N. B.—To make course possible mail pledges at once to Archibald Mitchell, 4th, Norwich, Connecticut. Option held on Miss Ponselle expires within a few days.

*Dates to be arranged during Fall and Winter. See news column

ANNOUNCEMENTS

Palace Theatre

If one likes good, clean, fast moving comedy for their motion picture entertainment, the place to get it is at the Palace theatre.

Bebe Daniels, Paramount star, makes the offer. The beautiful player really outdoes herself in her latest screen offering, "Feel My Pulse," which will be shown today, tomorrow and Saturday.

Fun? Plenty! And some idea may be derived from the situations given the dashing comedienne by Howard Emmett Rogers who is credited with the original story. Can't you picture Miss Daniels as a girl who is perfectly healthy but who believes that she is an invalid? And her experiences in a sanitarium filled with patients who are members of a bootlegging gang? And the action involved around the battles between the "patients" and the hijackers—with Bebe in the midst of it all?

These are just a few of the situations which suit Miss Daniels' talents perfectly. And she makes the best of her opportunities.

Miss Daniels plays the role of a beautiful American girl who has been brought up with the idea that she is a frail thing when in reality there is nothing the matter with her. She visits a sanitarium, left her by an uncle, a health crank, and finds it in possession of a bootlegging gang. Her exploits from that moment on never fail to get a string of laughs, and the rousing climax had the audience last night in convulsions.

An unusually fine vaudeville bill will be shown this week. The two big headline acts are the feature attractions. The Revue Claseque is a dancing act that is unusual. There are five girls and two men in the cast, the costumes and settings are exceptionaly fine and the dancing is said to be wonderful. The four Kareys will present the unusual and sensational novelty act which has been a hit where ever presented.

Other acts on the bill are Fields & Cook, two boys who are champion steppers, Edna Kay a singer of great ability and Pillard & Shelton in ten minutes of laughter.

Strand Theatre

"The Phantom Flyer" is the title of the cloud thriller at the Strand theatre featuring Al Wilson, the daredevil aviator. The locale of "The Phantom Flyer" is in the southwest and the story deals with the adventures of the air hero in running to earth a group of schemers and marauders who are bent upon ruining a settler whose home they covet. Lillian Gillmore plays the leading feminine role, and is the delightful heroine whom Al Wilson rescues with the aid of his airplane and flies away with her. There is a happy romance woven into this exciting picture.

"A Night on Broadway" is a musical comedy of fifteen artists and pretty girls. There are some clever dancers and singers, and good comedy that each member of the family will enjoy. The scenery, and electrical effects are attractive, and the music is catchy. Enjoy an evening with this clever group of players.

STRAND

— Showing Tonight —

"THE PHANTOM FLYER"

Starring Al Wilson

Also a Musical Comedy of 15 Artists —"A NIGHT ON BROADWAY" — Pretty Girls, Clever Dancers, Elaborate Settings.

Coming Friday and Saturday — "WOLF'S TRAIL" and a Musical Comedy—15 Artists and Pretty Girls—Dancing, Singing and Good Comedy—new wardrobe and scenery. Eve., 7-8:45. Matinee at 2:15 on Saturday only.

J. ROSAMOND JOHNSON — and — TAYLOR GORDON

In a Program of Negro Spirituals

BULKELEY AUDITORIUM

New London, Conn.

March 2nd—8:15 P. M.

Tickets—75c, $1.00, $1.50

Phone New London 2-2280

ANNOUNCEMENTS

Frigidaires in Asia

KABUL, Afghanistan, Feb. 28—An American kitchen appliance has gained a place in the household where mighty ambassadors never dared enter, at the palace of Amir Amanullah Khan, here in the country's capital city.

The amir recently purchased an electric refrigerator from the India representative of Frigidaire corporation, and the modern convenience has been transported through historic Khyber Pass by railroad, then by caravan to Kabul where it has just been installed in the Amir's palace.

This purchase by the amir of the most modern means of refrigeration is significant of the new orders of things in Moslem Afghanistan, which for thousands of years was regarded as the walled-in heart of Asia and key to India, inaccessible to travelers and sufficient unto itself. Afghanistan, meaning "noisy or tumultuous," consists of lofty ranges of snow-covered mountains, deep ravines, and fertile well-watered valleys.

FITS FREE Proof

If you have Epilepsy, Fits, Falling Sickness or Convulsions—no matter how bad—write me today without fail. Attacks stopped over night in many cases. NO NARCOTICS—no harmful drugs. Satisfaction or money back. DR. C. M. SIMPSON CO., 1021 W. 44th St., Cleveland, O.

WHEN YOU WANT to put your business before the public there is no medium better than through the advertising columns of The Bulletin.

THE GREAT ESSEX

Received like this... ...because of this

An instant winner everywhere—a buying wave that sweeps away all records—a public ovation of greater success to the most successful "Six" in history. That is the reception to the New Essex Super-Six.

Boston and territory with 800 sales in 10 days; and Detroit and Wayne County, with 659 Essex retail sales in 15 days—an unapproached record—merely reflect the country-wide triumph. Everywhere dealers are reporting more than 100% greater sales for the first 15 days of January than for the whole of last January, which was the previous record.

It is easily the greatest Essex Super-Six in history. It offers $200 to $300 more visible value than its great predecessor which outsold any other "Six" at or near the price by overwhelming margins.

Come with the crowds who acclaim it the "World's Greatest Value".

Dendix 4-Wheel Brakes
5" Balloon Tires
Wide, Heavy Fenders
Vertical Radiator Shutters
5-Dial Instrument Board
Slender Steel Core Wheel
Famous Super-Six High Compression Motor
Famous Essex Chassis

SEDAN (4-door) $795
COUPE $745
(Rumble Seat $30 extra)
COACH $735
All prices f. o. b. Detroit, plus war excise tax

ESSEX Super-6

Buyers can pay for cars out of income at lowest available charge for interest, handling and insurance

Norwich Hudson-Essex Co.

195 NO. MAIN ST., NORWICH. TEL. 1780

A Bulletin For Sale Advertisement Will Sell It

BORN

REYNOLDS—At Sunshine Maternity hospital, Feb. 27, 1928, a daughter, Louise Elaine, to Mr. and Mrs. Albert L. Reynolds, of 19 Hamlin street.

KANE—In Norwich, Feb. 24, 1928, a son, John Brady, to Mr. and Mrs. John A. Kane, of 163 Maple street.

GREEN—In Westerly, R. I., Feb. 27, 1928, a son, Walter Raymond, to Walter Albert and Eleanor Rose Evans Green.

WILL—At Road Society, Feb. 24, 1928, a daughter, to Mr. and Mrs. William Will, at the General Williams farm.

DIED

LESTER—In Norwich, Feb. 29, 1928, Cora Bradley, wife of Frank H. Lester. Notice of funeral hereafter.

RIST—In East Greenwich, Feb. 28, 1928, Emily L., wife of Benjamin F. Rist, aged 59 years. Notice of funeral hereafter.

WEBSTER—In Barre, Vt., Feb. 28, 1928, George Webster, formerly of Westerly, aged 68.

BEEBE—At Worcester, Mass., Feb. 26, 1928, John F. Beebe.

HOWE—At Los Angeles, Calif., Feb. 28, 1928, Thomas Howe, of Pasadena, Calif., formerly of New London, Conn., aged 67.

CARD OF THANKS

We wish to thank our dear friends and neighbors for their deeds of kindness and the many expressions of sympathy extended to us in our bereavement, the loss of our dear husband and father.
(Signed)
MRS. WALTER I. JOHNSON,
RAYMOND B. JOHNSON.
Pachaug, Feb. 29, 1928.

FUNERAL DIRECTORS

Church & Allen
16 MAIN STREET
FUNERAL DIRECTORS AND EMBALMERS
Lady Assistant
HENRY E. CHURCH
WM SMITH ALLEN
Telephone 628-3

CUMMINGS & RING
Funeral Directors and Embalmers.
322 Main Street
Phone 238 2 Lady Assistant

Shea & Burke
Funeral Directors
41 Main Street

The Henry Allen & Son Co.
86 MAIN STREET
Funeral Directors and Embalmers
Lady Assistant Telephone 410
DAVID H. WILSON

GAGER
FUNERAL DIRECTOR AND EMBALMER
PROMPT SERVICE DAY OR NIGHT

Hourigan Bros.
Funeral Directors and Embalmers
Funeral Home, 35 Church Street
Office, 62 Main St. Branch, Jewett City

WILLIMANTIC

Avery & Van Zandt
Succeeding JAY M. SHEPARD
Established 1870
Funeral Directors, Embalmers
Sixty and Sixty-Two North Street
Willimantic, Conn.

Killourey Bros.
FUNERAL DIRECTORS AND EMBALMERS
86 Union Street, Willimantic, Conn.
Phone 290 Lady Assistant

JEWETT CITY

FUNERAL DIRECTOR
Earle E. Gilbert
JEWETT CITY
Phone 158-2

PLAINFIELD

F. W. Tillinghast & Sons
UNDERTAKERS AND EMBALMERS
CENTRAL VILLAGE, CONN.
Tel. Moosup 282-2.

WANTED—Miscellaneous

WANTED, FARMS—Any location. New England Farm Agency, Box 174, Uncasville, Conn. marl

LOUIS D. WARD—Antiques and second-hand furniture. 4-6 Main St., Breed hall bldg. Tel. 1683. Norwich tuths

WANTED, FARMS—Dairy or poultry farms; for quick sale. New England Farm Agency, Box 174, Uncasville, Conn. marl

WANTED—Second hand antique furniture. Best prices paid. A. Bruckner, 107 Franklin St. Phone 659. jan23 tf

CALL 617-2 for upholstering, crating, carpet and linoleum laying. jan23 tf

WANTED—On presenting this ad we will tap and heel men's, ladies', or boys' shoes with Plymouth composition, double wear taps and rubber heels at $1.35. Goldblatt's Shoe Store 147 Franklin St., Norwich, Conn. jan23 tf

MIRRORS resilvered and glass for every purpose. Norwich Glass Co., 5 Bath St. Tel. 2463. jan23 tf

WANTED—Highest cash prices paid for second hand furniture, household goods, antiques, store fixtures and tools. Try me before selling. N. Welsinger, 28 Market St. Phone 1152. jan23 tf

WANTED—Your sewing machine repairing. Perfect workmanship. Price reasonable. Prompt service. R. S. Stephenson 425 Boswell avenue Norwich, Conn. Phone 2782-5 jan23 tf

FOR SALE—RADIOS

FOR SALE—Brand new five-tube Freshman radio, completely installed, with batteries, tubes and loud speaker. $69.50. Terms, $20 deposit, $2.00 weekly. Hanover-Curland Co., 24 Franklin St. feb29 tf

FOR SALE—A five-tube Freed Eisemann radio, with five tubes; $19.75. Hanover-Curland Co., 24 Franklin St. feb29 tf

45 VOLT "B" BATTERIES $2.25; heavy duty $3.25; CX tubes $1.25. Anderson's, 110 N. Main St. jan28 tf

WILBUR RADIO SERVICE. Sets accessories and service of the better kind. 316 Main St. Day phone 595, night phone 1424-15. jan28 tf

A Bulletin Wan Advertisement Will Get It

FOR SALE

FOR SALE—Closing out of business, beginning Friday; all goods sold at cost. Lavalley & Birdsey, Norwich Town Store. marl 3t

FOR SALE—A good farm house of ten rooms with modern conveniences; barn, large hen house, heated brooder house, and several other buildings, together with fruit trees, asparagus bed, etc., and ten acres of land. Situated in Putnam, Conn. For particulars address Mrs. Geo. D. Brown, Greenville, R. I. marl

MAN FROM MONTVILLE ced he had a transfusion of blood from an elephant, 'n it cured him but when he got home he threw his trunk out the window. Golden Wedding 6c cigar, special, 7 for 25c; briar pipes, 25c; Gillette blades, 23c. Fagan's Smoke Shop. marl

FOR SALE—Thousand loads of stone. Inquire Fred Durr, Norwich Town. marl

FARMER—If your farm is for sale we have a buyer for every farm. N. E. Farm Agency, Phone Norwich 1398-21. marl

BUY WILCOX "SUPERIOR" high-grade fertilizers; 5-8-7, 5-10-5 or 5-10-10; they are all good. You can buy chemicals and mix your own. Price list free. James S. Case, Colchester, Conn. marl tf

FOR SALE—One used soda fountain, practically new, 11 feet long. Lee & Osgood Co. feb11 tf

FOR SALE—Lot 50x100 in Thamesville section at sacrifice price, good location. Inquire N. Tymcheck, Tel. 2306-12 jan3 tf

FOR SALE—Good used parlor stoves and furniture of all kinds for sale cheap. We buy and sell. Antiques. Ward, 626 Main St., Willimantic. Phone 1726. dec10 3t

FOR SALE—Eastman movie equipment: 1 Cine-Kodak, model A, f3.5 lens; 1 Kodascope, model C; 1 screen No. 1; in excellent condition, has been but slightly used. This outfit may be had at less than half price. For particulars and demonstration apply to The Cranston Co., 25-27-29 Broadway. feb29 wdthfr

FOR SALE—Silk remnants. Send 25c in stamps for a surprise bundle of silk remnants. Rosenwald Remnant Store, 199 Main St., Putnam, Conn. feb29 4t

FOR SALE—One-horse lumber wagon. J. Seigel. Tel. 1076-5. feb29 3t

FOR SALE—50 prize Belgian Homers, at your own price. 537 Main St. feb24

FOR SALE—Several stacks corn fodder. W. C. Terry, tel. 109-2, Jewett City. feb28 tf

FOR SALE—Good farm horse; weighs about 1400. J. L. Ricard, 907 Main St., Willimantic. feb23 5t

LIME YOUR LAND—It will pay at my price, good this week: 20-ton cars, $100.00; you pay freight. One price to all. One quality. We know it's good. James S. Case, Colchester, Conn. feb28 tf

HIGH GRADE SUPERPHOSPHATE—Analysis over 18 per cent; price $18.00 per ton at the factory. Acid Phosphate. Analysis over 16 per cent; $18.000 per ton, car lots—20 tons. Freight paid in southern N. E. One price to all. Send your order this week. James Case, Colchester, Conn. feb28 tf

FOR SALE—Six tons hay and five tons oats. 153 Roosevelt Ave. feb27

FOR SALE OR LEASE—Complete barber shop. Ask J. Basile, 126 West Main St. feb24 3t

FOR SALE—Four-piece parlor suite, $20; eight-piece dining room set, $65.00; Glendale coal range in perfect condition, $20; talking machine, $7.50. Repair parts for all stoves. Norwich Used Furniture and Antique Exchange, 29-31 Shetucket St. feb24 tf

FOR SALE—Two-tenement house in Greeneville section for $2,600. Francis D. Donohue, Young's Block. feb22

FOR SALE—At "Pequotepos," Mystic, six tons of first class hay, cut in July. Telephone (evenings) 585, Mystic. feb22

FOR SALE—Cottages nearly new, a gas station doing a good business, also one 2 apartment house. I also have cottages to rent in different sections of the city. Burton, No. 744 No. Main St. Phone 1125 feb1 tf

SILENT GLOW OIL BURNERS—Edward Rosseau, exclusive agent for Norwich, Taftville, Baltic, Occum, Plainfield and Jewett City. Address 40 Matthewson street, Jewett City. Tel. 66. jan28 tf

FOR SALE—Two roll top desks and one flat top. Inquire A. Bruckner Tel. 253. 100 Franklin St. jan24 tf

FOR SALE
1.—New house of six rooms and sun porch, only 5 minutes from center of city. Terms very satisfactory.
2.—Very nice six room cottage in Uncasville, on new cement road to New London, at a very attractive price.
3.—A very nice new 6 room cottage, up town section. $1,000 cash, balance easy terms.
4.—A farm in Montville. Let us show it to you.
5.—A cottage all remodelled and in fine condition, $3500 takes it. For further particulars see.
NORWICH LAND TITLE AND INSURANCE CO.
Tel. 2279

FOR SALE.
ONE LAUNDRY STOVE and 80-GALLON HOT WATER TANK
With Connections.
In fine condition. Very reasonable.
Phone 1811 or 1506
DRS. BOYNTON.

FOR SALE
5-room Bungalow, East Side.
6-room House, Thamesville, $3,200.
J. A. CUNNINGHAM
Thayer Building

Stately old elms surround this two-story, eight-room house of fine old colonial architecture, oak floors, open fireplaces, garage, barn, brooder house, large new poultry house and 8 acres of land for $3300.
TRYON'S AGENCY
Willimantic, Conn.

FOR SALE

A very choice new five-room bungalow, desirably located five minutes walk from Franklin square. A big bargain.
JOHN A. MORAN
Real Estate Broker

— The —
Guaranty Acceptance Corp.
Will assist you in purchasing an Automobile on fair and easy terms
—Ask—
JAMES L. CASE
40 Shetucket Street

LOST AND FOUND

LOST—Bracelet. Reward. Return to Bulletin Office. marl 3t

LOST—Sunday afternoon, Feb 26, two fox hounds, male and female; color of the male is blue-tick; female, black and tan. Finder notify George E. Hewitt or Joe Carbone, North Franklin, Conn. marl 2t

LOST—Black case containing glasses. Finder Tel. 2464-12. Reward. marl

A Bulletin To Let Advertisement Will Rent It

TO RENT

FOR RENT—Twelve-room house on Durkee Lane. Suitable for rooming house or can be converted to business purposes. Apply at Bulletin Office. dec26 tf

TO RENT—Basement at 65 Franklin St. Suitable for most any kind of business. Inquire at Bulletin Office. dec26 tf

FOR RENT—Three rooms, steam heat, bath, garage; also six-room apartment. Phone 259. dec6 tf

TO RENT—From Dec. 1st, one fine seven-room apartment in the Steiner mansion. 77 Church St. Inquire of Shea & Burke. nov10 tf

TO RENT—Seven-room tenement with all improvements, on Boswell Ave. Call 2763-3. marl tf

FOR RENT—Sunny four-room tenement, 31 Penobscot St. Phone 2395-W. feb28 tuth

TO RENT—Six-room tenement at 98 Peck St.; improvements. feb29 2t

TO RENT—Two light housekeeping rooms. Centrally located. Tel. 2582-R. feb29 tf

FOR RENT—Five-room apartment, $15; garage. Tel. 2011-13. feb28 3t

TO RENT—Centrally located apartment. Burton, 744 North Main St. Phone 1125. feb29 tf

TO RENT—House, on Freeman Ave. Phone 621-5. feb29 6t

FOR RENT—Apartment, 363 Washington St. Tel. 626 ring 3. feb25 tf

TO RENT—6-room apartment, all modern improvements, 2-car garage; also five room apartment, all improvements, 1-car garage. Call 1283-5. feb13

TO RENT—Furnished room, centrally located. Phone 2328. feb7 tf

TO RENT — Tenement. Telephone 992. jan21 tf

TO RENT—Furnished light housekeeping apartment. 27 Division St. jan17 tf

TO RENT—Five rooms and bath all modern improvements. Apply 33 Spalding street. Telephone 2351 jan17 tf

TO RENT—A heated modern 4 room apartment with extra chamber, all improvements, hot water all year round. Finest residential section in town. 50 Broad St. Rent $50. Inquire Hanover Curland Co., 24 Franklin street. jan9 tf

FOR RENT—Apartment on Church St. All modern improvements. Apply The Plaut-Cadden Co. Phone 800. dec31 tf

FOR RENT
Spacious Quarters Suitable for Lodge or Club
The third floor quarters at 142 Main St., formerly occupied by the Veterans of Foreign Wars. Apply at
The Plaut-Cadden Co.

FOR RENT
Three beautiful apartments. Finest residential location. Inquire Princess Shop or phone 2333.

FOR RENT
The Fine Store
— at —
56-58 Franklin St.
Inquire at Bulletin Office.

WANTED—Male

MANAGER—Wanted, for Norwich branch store, no experience necessary; $500 cash deposit required on goods; $300 up monthly. Manufacturer, 338 Pearl St., Hartford, Conn. marl

DISTRIBUTORS quickly develop own independent business handling Scotmints Yeast Candy; new Ford free; exclusive territory. Scotmints Co., Inc., 110 Scotmints Bldg., Jersey City, N. J. marl

YOUNG MAN—With ambition in agriculture would like to work for a well-to-do farmer, one that will take a willing young man. A. S. de Souza, 209 Washington St., West Warwick, R. I. feb29

WANTED—A man for general farm work. J. Seigel. Tel. 1076-5. feb29 3t

SALESMEN: We have openings for two men who possess initiative and are willing to work. Our salesmen meet a minimum of sales resistance. Consequently their earnings greatly exceed that of men similarly employed in this city. To the men who qualify we have an unusually good position to offer. Apply between 8.00 to 9.00 a. m. or 4.00 to 5.00 p. m., at City of Norwich Gas & Electric department. Ask for Jas. W. Taggart, room 27.

WANTED—Silk velvet weavers for night work transferred to day shift every other week; steady work. Only experienced men need apply. Call at mill, Allingtown, West Haven, Conn. Write to Velvet Textile Corp., P. O. Box 1962, New Haven. feb25 6t

WANTED
Several Draper Loom Fixers.
— Apply —
ASHLAND COTTON CO.,
Jewett City, Conn.

COAL AND WOOD

FOR SALE—Coal, seasoned wood and kindling, delivered anywhere. R. Shapiro, Willow St. Phone 504 or 1283-4.

FOR SALE—Slabwood in stove lengths $8 a cord, half cord $4.50. Hardwood in stove lengths $10 a cord or $5.50 a half cord. Delivered anywhere in city or Taftville and Baltic. Phone 1099-2. Charles S. Brown, Yantic. Prompt delivery. dec29 tf

FOR SALE—Seasoned hard wood, $9 and $5 per load delivered. O. H. Main Phone 489 no12

FOR SALE—For quick service call Hilltop Wood Yard for good seasoned and hard wood, $5 per load, $3 a half load. Split or kindling, 3 baskets for $1. Phone 732-2. feb24

FOX'S WOOD YARD—Hard wood, $5 per load, match boxes given away free; 7 baskets for $1.00. Phone 779 feb20

FOR SALE—Hard wood and slabs. Will deliver $5, $4 and $3 loads. John R. Lyman. Tel. 2617-W or 2905-W. jan31 tf

FOR SALE—50 acres of cord wood (for $22) P. O. Willimantic. Conn. W. Kelley jan31

FOR SALE—CATTLE

FOR SALE—Jersey and Ayrshire cow. Potter Ave., Thamesville. B. Sudik feb28 6t

A Bulletin For Sale Advertisement Will Sell It

WANTED—Female

WANTED—To hire as housekeeper in small family or for man alone. Box 206, Willimantic. marl

WANTED—Position to do plain light housework. Call 1864-32. feb29 2t

GIRL—Wants work in family of two. No children. $5 weekly and board. Preferably near country. References. Lillian Burnham, 246 Woodstock Ave., Putnam, Conn. feb27

WANTED—Practical nurse wants confinement cases, or private sickness; best of references. Tel. 74-2 Moosup.

WANTED — Women and Girls who are lovers of color to send for FREE 4-color publication entitled "COLOR NEWS." $5,000, in Prize Contest for those who are willing to use a little energy in this connection—No Selling. Just Recommending. If you feel you can recommend SUNSET DYES and DYFINT the new 10c Tint, you can enter this Contest. Housewives—High School Girls—YWCA Girls—Write Dept. R. North American Dye Corp., Mt. Vernon, N. Y.
$15,000. Cash Prizes in 3 Contests
$5,000. "Recommender" Prizes;
$5,000. "Dealer" Prizes; $5,000. "User" Prizes. Prizes announced weekly over radio: Nation-wide.
Note: There's a big Radio Program Tie-up to this contest.

Saleslady Wanted
Good opportunity for experienced saleslady with executive ability. Write, giving particulars.
Address Box 149, Bulletin.

FOR SALE—Automobiles

REBUILT CADILLACS—314 Cadillac brougham rebuilt, 61 5 passenger sedan, model 31 7 passenger Cadillac sedan, model 59 Cadillac suburban, model 57 Cadillac coupe. Other makes: 1924 Special; Six Studebaker touring, 1926 Master 6 Buick sedan, 1926 Star sedan, 1924 Paige sedan, 4 new tires, 1921 Big 6 Studebaker sedan, 1926 single 6 Packard sedan, 1926 master 6 Buick coach. A. C. Swan Co. A. C. Heber, used car man. feb9 tf

Special!
ALL OUR USED CARS WILL BE ON SPECIAL SALE AT OUR NEW LONDON OFFICE
12 MONTAUK AVENUE
Friday and Saturday
March 2 and 3
USED CARS SOLD UNDER STUDEBAKER USED CAR PLEDGE
T. N. M. LATHROP, Inc.
64-86 North Main St., Norwich, Conn.

COST TIRE SALE

30x3½	Firestone Oversize	$8.80
30x3½	Firestone, Regular	$7.25
30x3½	Airway	$4.95
29x4.40	Firestone	$9.65
29x4.40	Airway	$6.30
30x3½	Firestone Tubes	$1.75
30x3½	Airway Tube	$1.45
30x3½	Tire Chains	$3.50
29x4.40	Tire Chains	$3.75

O. C. WOLFE, Inc.
ONLY AUTHORIZED FORD DEALER IN NORWICH
394 North Main Street
Phones 3200-3201.

USED CARS AND TRUCKS
2 A. C. Mack Trucks, 3 G. M. C. Trucks, 4 Reo Speedwagons, 2 Ford Trucks, 2 Dodge Trucks, 1 Packard Truck, Hupmobile Coupe, Reo Sedan, Flint Touring, Nash Sedan.
These Cars and Trucks have been reconditioned. Good Values
W. R. FRISBIE
190 North Main Street.

POULTRY AND PET STOCK

FELLOWS BROTHERS' S. C. R. I. Red baby chicks have vigor and vitality. All chicks we hatch are from eggs laid on our farm by our high producing strain of hens. These hens are accredited free of bacillary white diarrhea. No case of bacillary white diarrhea has been found on our plant during the seven years we have been testing. Catalogue on request. Fellows Brothers, Norwich Town, Conn. jan17 tf

FOR SALE—R. I. Red Baby Chicks from healthy vigorous stock. R. S. Stott, Plain Hill. feb 6 6t

FOR SALE—70 R. I. Red pullets, now laying. Richard Parkhurst, Canterbury.

FOR SALE—Lakeview Farm White Leghorn Baby Chicks. Large, healthy, white diarrhea free, tested. W. W. Service, R. D. 1, Norwich, Conn. Tel. 1638-3 Feb17

ATHLO-FARMS—S. C. R. I. Red Chicks combining color, weight, health and rapid development, to productivity of large eggs. What more can you ask. Give them a trial. Write to us for our circular and prices and do it now, quantity limited. Athlo-Farms, Pomfret Center, Conn. feb4 tf

FOR SALE—R. I. Red baby chicks and hatching eggs from state tested accredited stock. H. J. Larkham. Phone 463-12 jan31 6tf

WANTED—All kinds of poultry; will call anywhere, highest prices paid. Joseph Horn. Tel. 1591, Willimantic. jan31 tf

BABY CHICKS
BEST LOCAL STOCK
BUCKEYE BROODERS
POULTRY AND PET SUPPLIES
Hatchery, East Hartford.
CLARK'S PET SHOP
50 SHETUCKET ST., NORWICH.

FOR SALE—Musical Instruments

FOR SALE—Piano, also parlor stove; both in A-1 condition. Miss Vassar, 52 Brown Ave., Jewett City. marl 2t

FOR SALE—A Crawford piano, can hardly be told from new; $95. Hanover-Curland Co., 24 Franklin St. feb29 tf

FOR SALE—A fine walnut Peck & Son Opera piano, perfect condition; $119. Terms, $5.00 deposit, $2.00 weekly. Hanover-Curland Co., 24 Franklin St. feb29 tf

FOR SALE—Steinway piano like new. Will sacrifice for $245; world famous Chickering piano in perfect condition, $295. Convenient terms. The Plaut-Cadden Co., Main St., Norwich. feb24 tf

FOR SALE—New guaranteed pianos and player pianos at prices unequalled anywhere. New players, $259; new uprights, $265; new grand pianos, $495. Terms you can afford. The Plaut-Cadden Co., Main St., Norwich. feb24 tf

FOR SALE—Used piano, $49; tone, action and finish in good shape. Another good piano for $78. Many other exceptional values in exchanged pianos in fine condition. Terms to suit you. The Plaut-Cadden Co., Main St., Norwich. feb24 tf

WHEN YOU WANT to put your business before the public there is no medium better than through the advertising columns of The Bulletin.

A Bulletin Want Advertisement Will Get It

LEGAL NOTICES

ATTENTION SIDEWALKS

The ordinances of the city of Norwich impose a penalty of $5 upon any owner, occupant or person having the care of any land or buildings abutting the public highways of the city where there is a sidewalk, either graded or paved, who fails to have removed therefrom all snow, sleet or ice within three hours after it shall have been deposited, or within three hours after sunrise when the same has fallen in the night season, and also upon any such party who fails to have the snow on such sidewalk removed or properly sanded within two hours of its becoming so deposited during the daytime, for each successive period of four hours thereafter that it so remains after proper notice given.

This will give notice to all affected by the foregoing ordinances that the same will be strictly enforced and anyone failing to comply therewith prosecuted from this time forward.

J. C. DONOVAN,
Street Commissioner

Power Rate Revision
SCHEDULE "E" POWER

Available only to customer having demands for 30 Kw.a. or more.

Rate:
(1) A Demand Charge
For the first 30 Kw.a. per Kw.a. $2.50
For all additional, per Kw.a. $1.50
plus (2) An Energy Charge
For the first 30 Kw hrs. per Kw.a. of demand per month, per kw. hr. .03
For all additional energy, per kw. hr. .01

Discount:
Energy supplied to a customer at primary voltage will be metered at such voltage and the customer allowed 5 per cent in the billing to cover transformer losses. In such cases transformers will be furnished by the department.

Determination of Demand:
The demand charge for any month shall be based upon the maximum 15 minute integrated demand, exclusive of demands due to short circuits, lightning etc.

Minimum Bill:
The minimum total charge for any month shall be an amount equal to the demand charge at the above rates based upon the average of the three highest monthly demands occurring during the 12 months ending with the month under consideration.

Special Rate:
Where the total use of energy for lighting purposes is less than 25 per cent of the total consumption, such lighting energy may be included under this schedule. The customer shall furnish and maintain all transformers to supply such energy whenever the customer uses secondary metering.

Character of Service:
The department will furnish the customer, on application with the character of service it will supply.

Published in accordance with General Statutes Act of 1893.
CITY OF NORWICH GAS AND ELECTRICAL DEPARTMENT.
Jan. 31, 1928.

AT A COURT OF PROBATE HELD at Norwich, within and for the District of Norwich, on th 25th day of February, A. D. 1928.
Present, NELSON J. AYLING, Judge.
Estate of William A. Card, late of Norwich, in said District, deceased.
Ordered, That the Administrator cite the creditors of said deceased to bring in their claims against said estate within six months from this date, by posting a notice to that effect, together with a copy of this order on the sign-post nearest to the place where said deceased last dwelt, and in the same town, and by publishing the same once in a newspaper having a circulation in said district, and make return to this Court.
NELSON J. AYLING, Judge.
The above and foregoing is a true copy of record.
Attest, HELEN M. DRESCHER, Clerk.

NOTICE
All creditors of said deceased are hereby notified to present their claims against said estate to the undersigned at 81 Cedar St., Norwich, Conn., within the time limited in the above and foregoing order.
EMORY W. CARD,
Administrator.

AT A COURT OF PROBATE HELD at Norwich, within and for the District of Norwich, on the 29th day of February, A. D. 1928.
Present, NELSON J. AYLING, Judge.
Estate of Abbie F. Hinckley, late of Norwich, in said District, deceased.
Ordered, That the Administrator cite the creditors of said deceased to bring in their claims against said estate within six months from this date, by posting a notice to that effect, together with a copy of this order on the sign-post nearest to the place where said deceased last dwelt, and in the same town, and by publishing the same once in a newspaper having a circulation in said district, and make return to this Court.
NELSON J. AYLING, Judge.
The above and foregoing is a true copy of record.
Attest, HELEN M. DRESCHER, Clerk.

NOTICE
All creditors of said deceased are hereby notified to present their claims against said estate to the undersigned at 32 Alice St., Norwich, Conn., within the time limited in the above and foregoing order.
EDWARD S. HINCKLEY,
Administrator.

Business Notices.

AUTOMOBILE ASSESSORIES

Overhauling Repair Work of All Kinds
AUTOMOBILES, CARRIAGES, WAGONS TRUCKS and CARTS
Mechanical Repairs, Painting, Trimming, Upholstering and Wood Work.
Blacksmithing in All Its Branches.
SCOTT & CLARK CORPORATION
407 to 417 NORTH MAIN ST

WHEN YOU WANT to put your business before the public there is no medium better than through the advertising columns of The Bulletin.

A Bulletin For Sale Advertisement Will Sell It

ANSWERS TO "WHAT DO YOU KNOW"
(Questions on Page Four)

Answers.
1—Herbert W. Bowen.
2—On May 29, 1927.
3—A train-band.
4—October, 1666.
5—Francis Griswold, lieutenant; Thomas Tracy, ensign.
6—Byrne and Seymour.
7—Andrew, John F., Matthew and Michael Byrne; A. J., Henry, Joseph P. and Ovila G. Seymour.
8—In 1886.

Business Notices.

ARTESIAN WELLS

WATER! WATER! WATER!
Have your well drilled by a firm using the latest methods. Have that well casing cemented in the solid rock and stop drainage and surface water. If we do not drill your well, we both lose. No job is too big or too small for us.
TRASK ARTESIAN WELL CO.
NORWICH, CONN.

CONTRACTORS

P. F. SWEENEY
GENERAL CONTRACTOR and BUILDER
25 Chestnut Street.

FALCONE & SELVIDIR—Phone 2580. Sidewalks, cellars, stone and cement work; excavating, grading and light trucking. marl

T. M. KENDALL
Contractor and Builder
Phone 43-2 Norwich

DENTISTS

Dr. D. J. Coyle Dentist
Sellas Building
Franklin Square

ELECTRICAL CONTRACTORS

The Norwich Electric Co.
ELECTRICAL CONTRACTORS

42-44 Franklin Street
Phone Day or Night
143 2794 or 2745

INSURANCE

J. L. LATHROP & SONS
Insurance of All Kinds
28 Shetucket Street

MERCHANT TAILORS

S. P. KEPPLER & SONS
FINE TAILORS
Established in 1868
Having just returned from the Merchant Tailor Designs Style Show, I am well prepared to serve your needs for Spring Clothes.
G. A. KEPPLER.

SWAHN THE TAILOR
HAS MOVED TO CLIFF STREET
Opposite Chelsea Bank Phone 2101

MACHINISTS

BARBER'S MACHINE SHOP, L. and A. P. Guertin proprietors, 23-25 Chestnut St. Tel. 3142. Does all kinds of machine and general repair work promptly day or night. jan28 tf

MUSIC

ERNEST E. BULLARD
Teacher of the Violin
Phone 562
Bliss Place,
I Have a Few Outfits to Lend.

EDWARD BRENNAN
TEACHER OF VIOLIN
Tel. 792 317 Main St.

MRS. EDWARD BRENNAN
TEACHER OF PIANO
Studio 317 Main St. Phone 792

HELEN L. PERKINS
TEACHER OF SINGING
Phone 2197 Studio, Alice Bldg.

MONEY TO LOAN

LOANS
On Household Furniture or Guaranteed Notes.
New England Equity Corp.
Phone 1470
Members of Chamber of Commerce
Room 206, Thayer Bldg.

ANNOUNCEMENTS

Negro Spirituals in New London

Have you ever heard real, cultured, cultivated, highly educated Negroes sing the old Negro Spirituals and Negro songs in the way that they should be sung; artistically and yet at the same time so emotionally moving as to carry you off your feet? Mr. J. Rosamond Johnson, baritone, who also is the accompanist for himself and for Mr. Taylor Gordon, tenor, will be heard here in such a program on Friday, March 2nd at Bulkeley auditorium, New London.

To hear them sing "Didn't My Lord Deliver Daniel?" "My Lord's A-Writin' All De Time," "Swing Low Sweet Chariot," "Go Down Moses," "I Got a Home In-a Dat Rock," "My Lord What a Mornin'", "All God's Chillun," "Nobody Knows De Trouble I See," "Deep River," and other such songs is to have an experience you will never want to miss.

Well Child Conference

The well child conference in Wauregan will be held in the company hall on Tuesday afternoon, March 6th, from 2 to 4 o'clock.

Strand Theatre

"The Phantom Flyer" is the title of the cloud thriller at the Strand featuring Al Wilson, the daredevil aviator. The locale of "Phantom Flyer" is in the Southwest and the story deals with the adventures of the air hero in running to earth a group of schemers and marauders who are bent upon ruining a settler whose home they covet. Lillian Gillmore plays the leading feminine role, and is the delightful heroine whom Al Wilson rescues with aid of his airplane and flies away with her. There is a happy romance woven into this exciting picture.

The Bulletin Pattern Service

6028—Misses' Dress
Cut in three sizes—16, 18 and 20 years. An 18-year size with collar requires 3 3-4 yards of 35-inch material, together with 3-4 yard of contrasting material for facing on collar and vestee. If made without collar, 1-4 yard less will be required. Price 10c.

5874—Girls' Dress
Cut in four sizes—6, 8, 10 and 12 years. A 10-year size requires 2 1-8 yards of 36-inch material. Price 10c.

The Bulletin Co., 11-13 Sterling Place, Brooklyn, N. Y.
Send 12c in silver or stamps for our Spring and Summer Book of Fashions.

Itching, Annoying Skin Irritations
Apply Healing Liquid Zemo
When applied as directed, Zemo effectively and quickly stops Itching, and relieves Skin Irritations such as Eczema, Pimples, Rashes, Dandruff and Chafing. Zemo penetrates, cleanses and soothes the skin. It is a clean, dependable healing liquid, convenient to use any time. 35c, 60c and $1.00.
zemo
FOR SKIN IRRITATIONS

A Bulletin To Let Advertisement Will Rent It

Business Notices.

PRINTING

BULLETIN and RECORD job department now at Bulletin Office. Call 35-2

PLUMBING

T. F. BURNS
91 Franklin Street Norwich, Conn.

TREES AND SHRUBS

Fruit, Ornamental Trees and Shrubs
MAPLEWOOD NURSERY CO.
East Great Plain Tel. 986-7

TRUCKING

CALL 197 FOR
Local and Long Distance Moving
W. F. CONGDON, 80 Chestnut St.

Long Distance Moving and Expressing. Zimmerman, 17 Boswell Ave. Tel 1341.

ARTHUR H. LATHROP
Auto trucking — teaming and expressing
Furniture and Piano Moving
Established 1872 Telephone 175

TREES TO CUT

T. J. CONNELLY—Tree cutter and remover 65 Boswell Ave. jan28 tf

TRANSPORTATION

PASSENGER — Through service to Springfield, 3 times daily, $2.20, 1:35, 5:05, standard time. Springfield-New London Coach Co. For information, call Wauregan hotel. Tel. 704 Oct7

New York
Via New London Line
Fare $3.38
From Norwich
Staterooms Ready 7:30 P. M.
Lv. New London, Daily Except Sunday 11:00 P. M.
Due New York, Pier 40 N.R. (Houston St.) 7:00 A. M.
Returning
Lv. New York, Daily Except Sunday, 11:00 P. M.
Special Rates for Automobiles
Tickets and Staterooms at Railroad Station
The New England Steamship Co.

POETRY

New England

New England, New England, my home o'er the sea,
My heart as I wander turns fondly to thee.
For bright rests the sun on thy clear winding streams,
And soft o'er thy meadows the moon pours her beams.
New England, New England, my home o'er the sea,
The wanderer's heart turns in fondness to thee.

Thy breezes are helpful and clear are thy rills,
And the harvest wanes proudly and rich are thy hills—
Thy maidens are fair and thy yeomen are strong
And thy rivers run blithely thy valleys among.
New England, New England, my home o'er the sea,
The wanderer's heart turns in fondness to thee.

There's a home in New England where dear ones of mine
Are thinking of me and the days of Lang Syne;
And blest be the hour when, my pilgrimage o'er,
I shall sit by that hearthstone and leave it no more.
New England, New England, my home o'er the sea,
The wanderer's heart turns in fondness to thee.

—ANNA W. WELLS.

Faith

O world, thou choosest not the better part!
It is not wisdom to be only wise,
And on the inward vision close the eyes,
But it is wisdom to believe the heart.

Columbus found a world, and had no chart,
Save one that faith deciphered in the skies;
To trust the soul's invincible surmise
Was all his science and his only art.

Our knowledge is a torch of smoky pine
That lights the pathway but one step ahead
Across a void of mystery and dread.
Bid, then, the tender light of faith to shine
By which alone the mortal heart is led
Unto the thinking of the thought divine.

—Anna W. Wells.

—By George Santayana.

HUMOR OF THE DAY

He—Are you fond of indoor sports?
She—Yes—providing they go home early—Pathfinder.

"I want a box of Christmas cigars, please."
"Yes, madam—a strong cigar?"
"Oh, yes; my husband bites them so."—Tit-Bits.

She—Marry you? Are you on the football team?
He—You bet. I'm a substitute.
She—Well, I accept no substitute.—Life.

"He knows all the best people in town."
"Why doesn't he associate with them, then?"
"They know him!"—Staffordshire Sentinel.

Jack—Harry moved out of that boarding house after staying only two weeks.
Sprat—He must have finally found out that the place had no bathtub.—George Washington Ghost.

She—I like you as a friend, Mr. Jenks, but I could never marry you. Have I made myself perfectly plain?
He (bitterly)—Well, you may have had something to do with it, but I should say that Nature was the chief offender.—Montreal Star.

Reveller—Could you oblige me with a program?
Box office attendant—But the show's nearly over!
Reveller—I know that, but I want to prove to my wife where I've been.—Tit-Bits, London.

"Who's that impressive-looking woman over yonder?"
"That's Mrs. Peckum. She's a remarkable woman, and they say that she commands a very large salary."
"How does she earn it?"
"She doesn't earn it. Her husband earns it, and she commands it."—Weekly Scotsman.

KALEIDOSCOPE

An air route between London and Australia is being considered.

There are about 30,000 earthquakes a year, most of them causing little damage.

Before the sixteenth century the banana was known as the "apple of paradise" and "Adam's fig."

Ruins of the temple to the god of learning in the old city of Nineveh are being excavated by the British Museum.

W. D. Drennan, of Crittenden, Ky., is the owner of a cow which holds the record of being the mother of three pairs of twin calves, all born within twenty-eight months.

University of Wisconsin officials say cultural courses in college are more popular. They report that enrollment in special courses of commerce, engineering and agriculture has been decreasing.

August Klindt is the largest farmer in South Dakota — in stature. He is seven feet two inches tall and weighs 386 pounds. Klindt is twenty-eight years of age. He has rejected many sideshow offers.

Houses are named as well as numbered in Park Point, Duluth, resident district. One can walk up and down the streets and read under the number plates such names as Hank's Heaven, Sweet Asylum, Step In, Pirate Rest and other names of the owner's originality.

Isaiah W. Cross, of Belfast, Me., at the age of eighty-seven, has learned to operate an automobile. After a few trips about the state he made, without mishap or inconvenience, a run of 256 miles to Provincetown, Mass., and return— just to see what changes man and nature have made on Cape Cod since he was there seventy-two years ago.

That almost one-third of the

QUALITY AND SERVICE IN NORWICH

PATRONIZE THESE WELL KNOWN CONCERNS

THE STAR FOUR

The owner usually tells the truth about his car—ask him what he thinks of the Star Four.

Phone 675 for further information.

BAILEY'S GARAGE
12-14 Bath Street

PROVIDENCE BAKERY
82-84 Franklin Street for

Tempting Rolls and Bread

Made fresh every day.

All sorts of Cookies and Cup Cakes.

Patty Shells made to order, all sizes.

"You Can Do No Better Than Buy Our Wurst."
TRY OUR
Home Made Mayonnaise
Cooked Meats That We Sell Are a Real Treat.
THUMM'S Delicatessen Store
40 Franklin Street

UTLEY & JONES
Prescription Druggists
AT OUR NEW STORE
158 Main Street.

WELDING
The Modern Metal Surgeon
A welded part is as strong or stronger than a new one and the cost for welding is always nominal. There is no delay. Welding requires no enforced idleness while broken or worn parts are being replaced from a long distance. Everything of metal can be repaired. Small parts are re-made while you wait. Large and heavy equipment can usually be welded in place often without dismantling the machinery.
No job is too big or too small to be economically welded.
Distributors for Prest-O-Lite gas tanks and appliances — Prest-O-Lite Welding and Cutting Equipment — Linde Oxygen and Welding Supplies.
Norwich Welding Co.
95 North Main Street
Phone 214 Norwich, Conn.

CHANDLER SALES — and — SERVICE
GENERAL REPAIRING
GOOD USED CARS FOR SALE
Dolco Garage
199 WEST THAMES ST.
Telephone 2265

NEW
DEL - HOFF HOTEL
26 Broadway Tel. 1311
Norwich, Conn.

We Stand Ready at All Times to Supply You With Proper and Well Cooked Foods
The Mohegan Restaurant
271 Main St. Norwich, Conn.

P. F. SWEENEY
General Contractor and Builder
Chestnut Street. Norwich. Telephone 1208-2

J. A. FITZGERALD
PLUMBING, STEAM and HOT WATER HEATING
Repairing for All Kinds of Stoves and Heaters
Telephone 2267 Norwich, Conn. 81-87 Franklin St.

Make a "Bit to Lunch and Dine at
GREGORY'S RESTAURANT
Special Lunch at 50c and Dinner at 75c
We serve nothing but the best.

Order Your New Motorcycle Now —Through the Club Plan.
C. A. Donovan
165 N. Main St. Norwich

Radiators, Bodies and Fenders Made and Repaired
Auto Tops and Curtains made and repaired. New and Used Tires and Tubes for sale. Guaranteed workmanship at reasonable prices.
Norwich Auto Radiator Works
375 MAIN STREET
Telephone 2315.

CELO-GLASS
We have it.
Eldredge Hardware Co.

SELLAS LUNCH IS HANDY PLACE FOR SHOPPERS

Shoppers who spend a day in Norwich looking for merchandise do not wish to be annoyed looking for a good place to eat—they usually are too tired after a shopping trip. Norwich is well supplied with good eating places, but those [illegible] right in the center of the city, is handy located for the tired shopper.

Sellas Lunch serves tasty lunches all day long and during the evening. Dinners are also served.

Out of town shoppers will find this restaurant an ideal place to eat, where the best food obtainable is served, and served properly, where the tired shopper may rest and eat as well.

LET THUMM'S SUPPLY YOUR PARTY NEEDS

As the time grows rapidly short before the special day when guests are to be entertained something must be figured on lest the housewife desires that terrible shock of running short of something to eat just at the time when it is needed the most.

Careful planning for wants for parties and special events has always been the policy of Thumm's Delicatessen Store, 40 Franklin street, and our store today abounds in hundreds of things which, gracing the table on those occasions will make the hearts of all housewives sing with joy.

Our cooked meats are known everywhere as a delicious treat and no less popular is our homemade mayonnaise. Utmost care is taken in preparing all foods in this store and every patron may rest assured that their purchase has provided them with the best money can buy.

MODERN RADIOS AND EXCELLENT SERVICE AT W. H. NELSON'S

What musical instrument in anyone's home is more appreciated than a modern radio? It is difficult to think of anything that is within reach of the average person, that would be more pleasing to the individual or whole family than a fine radio.

W. H. Nelson, the well known electrical contractor, located at 252 Franklin street, is the authorized dealer for three nationally known and dependable radios that are guaranteed to give perfect satisfaction in every way. They are the Bosch Radio, manufactured in Springfield, Mass., the Kolster Radio, the well known Crosley, and the Sleeper "Electric Scout" manufactured by Sleeper Radio & Mfg. Corp., of Long Island City, N. Y. The Electric Scout set requires no batteries, operating direct from the lighting current, using standard tubes.

Inexpensive, simple, easy of tuning, glorious in volume and tone to a degree almost undreamed of in battery sets.

Imagine the joy of having no installation or upkeep problems—no cumbersome, confusing batteries to replace or recharge, nor substitute makeshift devices.

Here at last is a true electric set made by a company old in radio whose products have always enjoyed a good name. Here is a fine receiver of long established reputation with now the tremendous added advantages of electric operation.

Mr. Nelson has on hand a large number of these various models which he will be pleased to display upon request.

Where Quality and Service are the Watchword

NORWICH MERCHANTS CAN PROVIDE FINE SERVICE

Whether it is in the automobile tire business, the jewelry trade, contracting, or in any other line of business, Norwich has the firm or the business house which stands ready to give prompt and courteous service.

In rainy or pleasant weather, whether it is hot or cold hundreds of local business men await the calls of the patrons for service, that kind which they allege cannot be provided by the concern in cities miles away.

In particular this is true of the automobile accessory business. A tire or tube purchased in Norwich, if it gives trouble, can be serviced best by the concern from which the purchase was made. If it's radio trouble it's the local dealer who gets the call for assistance. If it's any type of quick service you need — it's the local dealer who supplies it.

Back up this type of local service by trading at home. The local dealer stands ready to serve you—isn't it fair that you should give him your trade?

You will find this type of service at any of the mercantile houses mentioned on this page and they urge you to give them a chance to prove their assertion.

MAKE YOUR PLANS FOR HEATING WHILE COLD DAYS ARE HERE

The pleasant fall days are to be much enjoyed but it cannot help but make one think of the cold wintery days which are to come. And, with them comes the problem of heating your home, your office, your business place. Plan now for those days before another winter arrives.

Gas is becoming more and more popular every year as a means of insuring comfortable, warm homes and business places, an even temperature at all times, easily controlled, and without any fuss or muss.

The Eastern Connecticut Power Co. at any of their eastern Connecticut offices will tell you how easily and economically this method of heating can be installed, how simple it is to operate and how inexpensive, all things considered, it is to maintain.

OVERHAUL YOUR AUTO AFTER LONG WINTER'S HARD RUNNING SEASON

Your auto, probably, like many others, has had a hard season's work to its credit. It probably needs a rest. You would, likewise, if you had done half that auto has. But your auto, more faithful perhaps than some human beings, is perfectly willing to keep on pounding the state highways for you, if you will just give it a little grease and oil, have a few of its bolts tightened before they fall out, a few inches of superfluous carbon thrown away and a little odd things tinkered with.

The Delco Garage at 199 West Thames Street is just the place your auto would like to go if it had its wish. It's a good place for you to take it, anyway.

The garage does particular work for a particular people. It also has the most approved machinery for specialized work, such as brake lining machinery, valve grinders, etc.

A trial of the work at this garage will convince you of its good work.

DAWSON SHOP IS HOME OF HIGHEST GRADE MILLINERY

The Dawson Shop at 12 Cliff street, next to the Salvation Army building, is an exclusive millinery shop.

Here the particular women are given every courtesy and receive the personal attention of an experienced milliner.

The Dawson Shop specializes in hand made hats, for all style tendencies point to the demand for millinery made by hand, rather than for the machine made hats, of which there are so many duplicates. Thus by the policy of this shop our customers are assured of exclusive hats of any design, one thing which above all others has made this shop the Mecca toward which all women who desire the exclusive in hats are drawn.

One very interesting fact about the shop is that it is not expensive, although only the best grade materials are used. There is always a full line of better hats of the latest style on hand at the Dawson Shop and your visit to the shop would more than convince you that quality and moderate price may go hand in hand at such a shop.

Nothing Lost
By Fire or Theft
If you use one of our Safe Deposit Boxes.
Rentals as low as Three Dollars a Year.
Less than a cent a day keeps a loss away.
Visit the vault as often as you wish.
The Norwich Savings Society
Inc. 1824
A CENTURY OF SERVICE

Next Time You're Planning a Party
Whether it's an elaborate affair, or a little informal "two-tables of bridge," why not serve Nutmeg Club Ginger Ale? No muss. No fuss. No troublesome preparation.
Serve this drink plain and ice-cold, or in any one of a score of tempting combinations.
NUTMEG
Club Beverage Co.
800 W. Main St. Phone 2212-2 Norwich

LET THE
Wauregan Hotel
FIGURE ON YOUR CATERING
EITHER LARGE OR SMALL PARTIES
WE SERVE THE BEST

RADIO SETS and PARTS
Radio has made great strides the last two years.
The latest is on display here.
W. H. Nelson
Electrical Contractor
252 Franklin Street
Tel.

HAYES' PULLMAN
Just Different - - A Place to Eat

A. T. OTIS & SON
HIGH GRADE GROCERIES
Telephone 204 72 Franklin Street.

JOHN H. FORD
Machinery Moved and Crated
Local and Long Distance Moving, Light and Heavy Teaming
Disco Building Phone 80 Norwich, Conn.

WHY I ADVERTISE?
I believe that seven-tenths of all headaches have their origin in strained vision. I also know that correctly fitted glasses will entirely relieve the headaches by removing the cause. Scarcely a day passes but I relieve some sufferer through my knowledge of making and fitting glasses. I am anxious that all sufferers should know there is a remedy so simple. This is one reason why I advertise.
J. F. MARCH
Optometrist and Optician
Disco Building Rooms 201 204
Norwich, Conn. Phone 1312

KUEBLER MEMORIALS
Have rightfully earned the distinction of being skilfully and intelligently made.
— The —
Charles A. Kuebler Company

A. J. Fitz-Gerald

Exclusive Stromberg-Carlson Dealer
Watches, Diamonds and Jewelry
21 Broadway, Norwich, Conn.

GOOD FOOD
QUICK AND SATISFACTORY AT ECONOMICAL PRICES
SELLAS LUNCH
FRANKLIN SQUARE

ROBERT GOLDSTEIN, Inc.
PLUMBING and HEATING
Hardware, Du Pont Paints and Varnishes, Window Glass, Builders' Supplies.
86-92 Water Street Telephone 1361

General Auto PAINT SHOP
Established 1913
Perfect Lacquer Finish for Automobiles
Auto Bodies and Fenders Straightened and Repaired
Signs and Commercial Lettering
354 W. Main St. Norwich, Conn.
Tel. 769

LOVEJOY HYDRAULIC SHOCK ABSORBERS
Never wear out, and when properly installed seldom need adjustment or repairs.
Joe Moore's Garage

Norwich Glass Co.
Glass for every purpose—Mirrors Resilvered — Polishing — Beveling — Cutting.
8 Bath St. Norwich
Tel. 2465

THE PEOPLE'S STORE INC
Taftville, Conn. Tel. 352-611
—SPECIALS—
Swift's Pure LARD, 1 lb. 14c
Fancy Eastern Cut PORK, lb. 23c
Fancy HAMBURG STEAK, lb. 25c
Strictly Fresh Native EGGS—Two dozen 87c

The Dawson Shop
12 CLIFF STREET
Exclusive Millinery
Hats made and remodeled
Phone 2150

Spencer Corsets
Specially designed for the individual, with just the material that pleases you.
Ruth M. Smith
30 Spaulding St. Phone 2150

ELECTRIC SERVICE
Baltic, Danielson, Niantic, Putnam.
GAS SERVICE
Danielson and Putnam.
Gas and Electric Appliances
The Eastern Connecticut Power Co.
General Offices, 362 Main St., Norwich.

GEDULDIG'S GREENHOUSES
NURSERYMEN — Telephone 868
FLORISTS — Norwich, Conn.

WM. RYAN & SONS, Inc.
Sand and Gravel
EXCAVATING AND CRANE WORK
Norwich, Conn. Phone 607

Belle Rathbone
Studio of Photography
161 Main St. Tel. 2126
Norwich, Conn.

SHU-FIX, Inc.
QUALITY and SERVICE
256 Main St. Norwich
Tel. 787

Forbes & Greiner
PLUMBING, STEAM AND HOT WATER HEATING
SHEET METAL WORK
62 Shetucket Street
Tel. 1263 Residence Phone

O. H. MAIN
SAND — GRAVEL
STONE — WOOD
Hamilton Ave. Norwich
Phone 2767

W. B. Noyes & Son
GENERAL HOUSE PAINTING AND DECORATING
860 Laurel Hill Avenue,
Phone 2172 Norwich, Conn.

Rothman - Mopsik
Expert Tailors and Furriers
Tel. 2107 117 Main St.

SMITH BROS.
863 Boswell Ave.
KEROSENE
Delivered at Your Door
Tel. 2159 Norwich, Conn.

Antonio Longo
FRUIT
20 Bath St. Tel. 2083

ARCHIBALD TORRANCE
GENERAL CONTRACTING
Prospect, head of Ninth St. Phone 2757—Res. 687

W. S. SPENCER
Contractor — Builder
Disco Bldg. — Norwich — Tel, 2758

AETNA BOWLING and BILLIARDS
Finest for Recreation and Health
Alleys Reserved for Ladies.
55 Shetucket St. Tel. 1912

CLOUDY TODAY AND PROBABLY TOMORROW

Norwich Bulletin

NORWICH, CONN., THURSDAY, MARCH 1, 1928

FULL ASSOCIATED PRESS DISPATCHES

The Bulletin.

Norwich, Thursday, March 1, 1928

THE WEATHER

Conditions

The disturbance that was northeast of Lake Superior Wednesday morning is moving eastward, being central northeast of Lake Huron, with a trough extending south-southeastward to Long Island.

The weather will be partly overcast Thursday and Friday in New England. It will be colder on Thursday in southern New England.

Winds

North of Sandy Hook: Fresh to strong southwest, shifting to west; overcast, preceded by rain Thursday.

Sandy Hook to Hatteras: Strong west; partly overcast Thursday.

Forecast

For southern New England—Cloudy, slightly colder, possibly preceded by rain on the coast Thursday; Friday cloudy.

Observations

The Bulletin's observations show the following changes in temperature and barometric changes Tuesday:

	Ther.	Bar.
7 a. m.	26	29.90
12 m.	40	29.80
6 p. m.	38	29.60

Highest 40, lowest 26.

Comparisons

Predictions for Wednesday: Increasing cloudiness, not so cold, probably snow or rain.

Wednesday's weather: Cloudy, not so cold, threatening.

SUN, MOON AND TIDES

(Standard Time)

Day	Sun Rises	Sun Sets	High Water	Moon Rises
	a. m.	p. m.	a. m.	a. m.
27	6.28	5.34	2.30	0.02
28	6.26	5.36	3.33	1.15
29	6.25	5.37	4.40	2.24
1	6.23	5.38	5.47	3.27
2	6.21	5.39	6.50	4.25
3	6.20	5.40	7.46	5.09
4	6.19	5.41	8.36	5.47

Six hours after high water it is low water, which is followed by flood tide.

TAFTVILLE

A meeting of the members of St. Veronica's T. A. and B. society was held Wednesday evening in the society's rooms on Providence street, with the president, Miss Mary Nolan presiding.

Mrs. Albert J. Aberg entertained the members of the Thimble club at her home on North A street Tuesday evening. After the sewing, supper was served by the hostess.

When the members of the Young Peoples' society of Christian Endeavor met Sunday evening in the vestry of the Taftville Congregational church, the leader was Mrs. Patrick Sullivan.

Miss Rose St. George of South C street has resigned her position with the spinning department of the local mills.

Mr. and Mrs. Arthur Parent and family have taken a house on North A street.

Miss Antoinette Meyer of Blissville is visiting her brother-in-law and sister, Mr. and Mrs. Henry Gley at Preston City.

Richard Cotton of Lynn, Mass., is spending a few days at his home on North C street.

A Workers' conference was held on Tuesday evening in the vestry of the Taftville Congregational church with Superintendent Victor H. Davis presiding.

The members of the Taftville Skeet club have completed the laying out of their course in Lisbon, with the exception of a few minor details. These will be finished soon and it is hoped that the first shoot can be held next Saturday afternoon.

A mission with preaching in French is being held at the Sacred Heart church. The services this week are for women and next week the men of the parish will attend.

Repairs were being made to Norwich avenue Wednesday by men employed by the state highway department.

Mr. and Mrs. Alfred Porter Staebner have returned to their home in Derby after a few days visit this week with Mrs. Staebner's parents, Mr. and Mrs. Arthur E. Atkins and family of South Second avenue.

NORWICH TOWN

The W. I. T., an organized class of the First Congregational Sunday school, held its annual business meeting Tuesday evening at the home of Miss Jessie E. Hyde, teacher, of Washington street. Following the devotional period, a short time was devoted to business during which the class voted to furnish one of the large lights to be installed in the chapel auditorium. All officers were re-elected, as follows: President, George Durr; vice president, Burton Jopson; secretary and treasurer, Arthur Avery. Mr. Jopson was also appointed chairman of the class committee and Theodore Sterry was appointed chairman of the social committee, the remainder of the committee members to be appointed later. During the social hour which followed games were enjoyed by the class members. Miss Hyde served cake and cocoa. At this time the chief attraction was the birthday loaf for the president, Mr. Durr, who observed his birthday Tuesday. Among those present also a class member, was Raymond Smith, of "Fair Acres," Mystic, formerly of Norwich.

Recent improvements to the interior of the First Congregational chapel, include a fine new hardwood floor, fresh paint of a delicate tint on the side walls, etc., also improved sanitary equipment. Not long ago a new modern heating system was installed, and two large electric light fixtures are to be suspended from the ceiling in the auditorium making the chapel much more attractive.

Mr. and Mrs. Richard Quinn and son Master Richard Quinn, Jr., residents of 18 Elm avenue, Norwich Town for several years are to move to Greene avenue, Norwich.

GRANTS DIVORCE ON GROTON WOMAN'S PETITION

On the grounds that the defendant, William M. Williams, of Groton has been guilty of a statutory offense, Judge Christopher L. Avery of the superior court in a decision handed down Wednesday granted a divorce to Aileen McKeen Williams of Groton. The couple were married February 28, 1925.

Seeks Divorce for Desertion

Claiming desertion since April, 1924, Cora Fraser, of Groton, seeks a divorce and change of name to Cora Fountain, from Charles Fraser, formerly of New Haven, now of Boston, in a suit returnable to the superior court. The couple was married March 27, 1922.

If fashions do not change in heaven women will find it awfully monotonous.

WINS VERDICT OF $575 IN SUIT FOR INJURIES IN AUTOMOBILE COLLISION

In the suit of Horace S. Pervere of New London against William Barstow, 76, of Plainfield, brought for $5,000 damages and tried in the superior court at New London Wednesday, the jury gave a verdict for $575 for Pervere. Judge C. L. Avery accepted the verdict. The plaintiff was represented by Attorney G. C. Morgan and the defendant by Attorney Lafleur.

Pervere brought the suit on a claim for injuries received in an automobile collision at about 11 o'clock in the morning of Nov. 6, 1926 between cars owned respectively by the two men.

The first witness for the plaintiff was Attorney Harry E. Bach of Danielson who testified as to statements of the defendant, made in the town court of Plainfield. He illustrated his testimony with a drawing on the court easel.

The plaintiff was the next witness and he told of the crash and of the injuries he received. He told of being treated by Dr. Frank M. Dunn, of New London for about four months. He said that the force of the impact caused his car to turn a complete somersault.

Dr. F. M. Dunn next testified regarding the plaintiff's injuries, one of which was a fractured collar-bone. The doctor said that his bill for services was $104.

Judge George R. Torrey of Central Village, judge of the town court of Plainfield, testified that Barstow said in court that just previous to the accident he was traveling on the left side of the street which intersected with the main highway.

At this point the plaintiff rested his case.

The defendant took the stand. He testified that as he came out of the intersecting street and as he was about 25 feet from the edge of concrete, he saw the Pervere car about 150 feet ahead. He said he "stepped on the gas" and started to cross the state highway and reached the car tracks in road when the collision occurred. He said that in his opinion Pervere was traveling about 40 miles an hour.

The jury on the case was composed of the following:

New London—Charles C. Appley, J. H. Lyon; Groton—Adrian C. Hewlitt, Ernest W. Brown, Addison Gray; Stonington—Mason Manning, Everett D. Chapman, Walter C. Merrill; Montville—Frank Schofield, Walter Beckwith; Ledyard—Gilbert Hagen; Waterford—George Dayton.

TAR KETTLE BLAZE MAKES NORWICH TOWN EXCITEMENT

A tar kettle which blazed up in the rear of the new Samuel Huntington school building in Norwich Town, shortly before 7 o'clock Wednesday evening was responsible for a telephone call at the central fire station, resulting in the despatch of three fire companies to the scene. A few minutes before 7 o'clock a Norwich Town woman called up the central station and notified the department that the new school building was on fire. Chief Howard L. Stanton immediately despatched Squad A, Engine Co. No. 3, and the Yantic fire company was called out. Chief Stanton also responded.

Arriving at the school building no signs of fire could be seen. Just as Chief Stanton was about to order the companies to return to the station, a man said to be employed as a watchman at the building, informed the fire chief that a tar kettle had caught fire. Chief Stanton instructed the Yantic company to remain on the scene should their services be required and sent the city companies back to the stations.

The tar kettle was some distance from the building and there was no danger of the building catching fire. The hurried arrival of the apparatus caused quite a stir in Norwich Town and a number of people gathered at the scene. No one seemed to know what it was all about until it was finally learned that the tar kettle had caught fire.

NORWICH RIFLE CLUB WINS TWO MATCHES

Norwich Rifle club won two matches Wednesday night at the state armory, first defeating the Eastern Connecticut Power company team, 476 to 467, by the following scores:

Norwich Rifle Club

	o.h.	st.	kn.	pr'n.	Ttl.
A. Brand	24	25	25	25—	99
Gus Kudlick	23	23	21	25—	92
Robins	22	23	23	25—	93
Raciout	22	25	23	25—	95
C. Brend	23	25	25	24—	97
Total					476

Eastern Conn. Power Co.

V. Walsh	24	25	23	25—	97
Joe French	24	25	25	25—	99
H. Peckham	21	22	23	25—	91
McGronh	21	23	21	25—	90
Moore	20	25	23	22—	90
Total					467

Norwich Rifle Club

	o.h.	st.	kn.	pr'n.	Ttl.
A. Brand	24	25	25	25—	99
Gus Kudlick	23	23	21	25—	92
Robins	21	22	24	25—	92
Raciout	23	24	25	25—	97
C. Brend	24	25	25	25—	99
Total					479

Gas & Electric

Brown	23	24	23	25—	95
Corrigan	22	25	25	25—	97
McGill	25	22	22	25—	94
Pierce	25	25	24	25—	99
Burke	24	22	21	24—	91
Total					476

LUMBER FIRM SUES FOR $10,000 DAMAGES

Damages in the amount of $10,000 are sought by the Raymond & Alexander Lumber Co., of New London against Ricardo Girl, alias Mike Girl, and Dominico Girl, alias Domico Girl, both of that city in a suit returnable to the superior court.

The suit, which is based on the common counts, alleges that on Jan. 30, 1928, the defendant was indebted to the plaintiff in the amount of $10,000.

Special Lenten Preacher

The special lenten preacher at the vesper services in Christ Episcopal church on Thursday night at 7.30 will be Rev. L. Y. Graham, rector of St. Mark's church, Fall River. Rev. Mr. Graham was associated with Bishop Slattery of Boston when he was rector of Grace church, New York city.

AUTOMOBILE DRIVER IS FINED ON THREE COUNTS

Pleading guilty to charges of reckless driving, evading responsibility and operating under the influence of liquor, Frank Malinowsky of Uncasville was fined $100 on each count with costs which he presented before Justice J. T. Miller in Montville Wednesday night. Half of the total fine was remitted, making $150 and costs which the Uncasville man will pay.

Malinowsky was the driver of an automobile near the Uncasville trolley switch Tuesday night which collided with a machine driven by Pasquale Capone of Denison avenue, Groton, who had with him Vincenzo De Crezenzo of New London. The Capone car was upset on the trolley track, but Malinowsky drove away towards this city after the accident. De Crezenzo commandeered another car and caught Malinowsky after a two mile chase as far as Derry hill. Malinowsky was taken back to the scene of the accident and there placed under arrest by Sergeant Albright of state police barracks in Groton, who locked him up at New London police headquarters.

Capone suffered a broken collar bone in the accident. His automobile was badly smashed and the Malinowsky car had the front end stove in. The machines were traveling in opposite directions at the time of the accident and it was reported that the Malinowsky car was zigzagging over the road and tried to pass the other machine on the right.

NEW MEMBERS JOIN THE THRIFT ARMY OF AMERICA

All over the United States boys and girls interested in school savings have saved their money and started a bank account which entitled them to membership in the American Thrift Army, and they are presented with a pin bearing the slogan of the army "Every girl and boy a banker."

The Norwich Savings society reports new members who have opened accounts during the month of February as follows:

Theodore Alex, Gerard Benac, Dorothy H. Brailsford, Walter Brown, John J. Brennan, Timothy B. Brennan, Lena Chabotte, Roland Chartier, Norma Christensen, Lucienne Coutu, Adeline M. Engelhardt, Anita Gauvin, Jennie Gocka, Ruth Hardenbrook, Alice D. Howard, John G. Hudson, Antoine Jeannotte, Mildred L. Koske, Doris I. MarcAurelle, Rita Mercier, Shirley Manes, Lloyd S. Nelson, Aldea Nevins, Claus Dieter Nieman, Elmer J. Paquette, Peter Paskiewicz, William Pawlowski, Pauline Perkowsky, John Ritoccio, Milton Ring, Antonio Savignac, Shirley Seidel, Justine Somokar, Sophie Ulikowski, Francis Waldron, Franklin J. Wilbur, Edwina Zelka.

GUEST RIDER SUES FOR INJURIES IN ACCIDENT

Damages of $5,000 are sought from Joseph P. Connor of this city in a suit brought against him in the superior court by his wife Agnes C. Connor, who brings the suit because of injuries she received in an automobile accident on Feb. 7, 1927. While she was riding as a guest in the automobile owned and operated by the defendant, it is alleged in the suit that Mr. Connor lost control of the machine upon the state highway in Bozrah, it left the road, ran into a fence and was overturned with the plaintiff underneath the car. Thereby she received injuries upon the head, body, arms and legs, was incapacitated for several weeks, requiring the services of a physician, and has been prevented from continuing to have the enjoyments of life she had before the injuries.

HEALS LEG SORES

Since 1895 in Kansas City, I have been healing all forms of Leg Sores resulting from broken veins, milk leg, fever and other causes. My long experience, original and exclusive methods of home treatment insure complete and permanent healing at small cost.

Illustrated book FREE, sealed.

Dr. H. J. Whittier, 33 Westport Bank Bldg. Kansas City, Mo.

SEEKS DIVORCE, ALIMONY AND CHILDREN'S CUSTODY

Divorce from David J. Kerr of this city, alimony and the custody of two children is sought in a suit brought by Anna Krause Kerr in the superior court and returnable in March. They were married Nov. 24, 1915 and the petitioner claims that her husband has been habitually intemperate for more than two years past. She asks the custody of three children, aged ten, five and three years.

Resuming Navy Recruiting

Orders to resume recruiting have been received by recruiting officer J. J. Kenerlieber at the local navy recruiting office from Lieut. H. E. MacLellan in charge of state recruiting from New Haven. The state quota is 40 men. Five have been assigned to the local office for the current month. The local office has been notified that there is at present a shortage in skilled ratings such as machinists, blacksmiths, coppersmiths, boilermakers and patternmakers and that men qualified can be enlisted with petty officers ratings.

INCIDENTS IN SOCIETY

Mrs. John E. Hawkins was in Hartford early in the week.

Marshall V. Howe, who was at the home of his grandparents, Rev. Dr. and Mrs. Samuel H. Howe, over the week-end, has returned to New York, where he is in the studio of Gordon Guthries, the stained glass artist.

Mrs. Harry E. Higgins, Miss Louise Higgins, Norris and Harry E. Higgins, Jr., leave today (Thursday) by motor for Hartford. They will remain over the week-end with Mr. and Mrs. Waldo Brown.

The Wednesday club met with Miss Hannah M. Crowell, at Oldelms. The hostess had the paper, its subject, Modernism in Art.

Mrs. Henry H. Vignot was hostess to the Fortnightly Bridge club, Wednesday afternoon. Mrs. Edwin A. Harris won the prize.

Mrs. Charles Colt, of Broadway, is spending the next two weeks with her aunt, Mrs. Samuel B. Hance, of Baltimore, Md.

When the Mah Jegg club was entertained Wednesday afternoon by Mrs. Flint Brayton, of Lincoln avenue, Mrs. Edmund W. Perkins and Mrs. Charles H. Preston took the prizes.

Master Charles Armistead Colt is the guest of his aunt, Mrs. Arthur Marriot Shipley, of Baltimore, during the spring vacation.

Mrs. Alfred M. Haring, of Laurel Hill avenue, entertained at auction Wednesday afternoon. The prize winners were Mrs. William H. Oat, Mrs. Albert S. Comstock, Mrs. George L. Ingalls and Mrs. Herbert L. Knox.

Following luncheon at the Faire Harbour club, New London, Tuesday, at the clubhouse, when ten tables of bridge were in play, highest score was made by Mrs. Owen C. Wolfe, of Lafayette terrace, Norwich.

Communicable Diseases Reported

Nine cases of scarlet fever were reported from Norwich during the week ending February 25, according to the weekly report of the state department of health. The following cases of communicable diseases were reported from towns in eastern Connecticut for the week:

Diphtheria—New London 1, Voluntown 1, Thompson 2, Willimantic 1.

Scarlet fever—Groton 1, New London 6, Norwich 9, Hebron 1, Plainfield 4, Willimantic 7, Windham 3.

Measles—Stonington 1, Killingly 4.

Whooping cough—Jewett City 1, New London 5, Norwich 13.

RADIO PROGRAMS

FEATURES ON THE AIR

Thursday, March 1

8:00—Dodge Presentation; Musical Program—WEAF, WEEI, WTIC, WJAR, WTAG, WCSH, WFI, WRC, WGY, WGR, WCAE, WTAM, WWJ, WSAI, WEBH, WHAS, WSM, WSB, WBT, KOA.

8:00—Retold Tales; "The Clarion Call"—WJZ, WHAM, KDKA, WJR, KYW.

8:30—Hoover Sentinels; Popular Music—WEAF, WEEI, WFI, WRC, WGY, WCAE, WTAM, WWJ, WSAI, WEBH, WHAS, WSM, WSB.

8:30—Ampico Half Hour; Frank Sheridan, Pianist — WJZ, WBZ, WBAL, WHAM, KDKA, WLW, WJR, KYW.

9:00—Cliquot Eskimos; North Pole Program—WEAF, WEEI, WJAR, WTAG, WFI, WRC, WGY, WGR, WCAE, WWJ, WGN.

9:00—Maxwell Hour; Musical Program—WJZ, WBZ, WBAL, WHAM, KDKA, WLW, WJR, KYW, WHAS, WSM, WSB, WBT, WRVA, WJAX.

10:00—Smith Brothers; Popular Duets and Solos—WEAF, WEEI, WTAG, WRC, WGR, WCAE, WWJ, WSAI, WEBH.

492—WEAF—610

6:45 a. m.—Tower exercises.
8:00 a. m.—Federation devotions.
8:15 a. m.—Parnassus Trio.
8:30 a. m.—Cheerio.
11:00 a. m.—Studio music.
11:15 a. m.—Household Institute.
11:30 a. m.—Leslie Frick, contralto.
11:45 a. m.—Studio program.
12:30—Markets; weather.
12:45—Pennsylvania luncheon music.
1:45—Studio program.
2:00—Music for Mothers—Harriet Seymour.
2:15—Parnassus Trio.
3:15—Mental Exercises—Prof. E. Wood.
3:30—NBC Studio program.
4:15—Manhattan Trio.
4:45—Studio program.
6:00—Waldorf-Astoria music.
7:00—Hymn sing.
7:30—Coward comfort hour.
8:00—Dodge Brothers' orchestra; quartet; soloists.
8:30—Hoover Sentinels; quartets.
9:00—Howard correct time.
9:01—Cliquot Club Eskimos.
10:00—Smith Brothers.
11:00—Statler's Pennsylvanians.
11:30—Park Central orchestra.

455—WJZ—660

10:00 a. m.—Health—Dr. Royal S. Copeland.
12:30—Park Central music.
1:30—Astor orchestra.
2:00—Weather reports.
2:05—Menu—Mrs. Julian Heath.
2:20—American Colleges in the Near East—Mrs. Clayton D. Lee.
2:30—Talk—Philip Smith.
2:40—The Venetian Gondoliers.
3:45—NBC Studio program.
4:30—Afternoon players.
5:30—Market quotations; financial summary.
5:45—Studio music.
6:00—Hall's orchestra.
6:55—Summary of programs.
7:00—Longines correct time.
7:01—U. S. Marine band.
7:30—National Mixed Quartet.
8:00—Retold Tales—Clarion Call.
8:30—Ampico hour; Frank Sheridan, piano; Black's orchestra.
9:00—Maxwell hour; James MacPherson, bass; Lenox String Quartet.
10:00—Longines time.
10:01—To be announced.
11:00—Slumber music.

422—WOR—710

2:30—Market basket.
2:40—J. A. Clark, baritone.
3:00—Chimes; Nichols Trio.
3:30—Wilson and Addy, duets.
3:45—Rafael Saumell, piano.
4:00—Knickerbocker orchestra.
5:00—Leviathan Little Symphony.
6:00—Radio students' clinic.
6:15—Shelton Ensemble.
6:40—Something about everything.
6:45—Happy Girl.
7:00—Shelton Ensemble.
7:30—Byer's orchestra.
8:00—Sessions chimes; N. Y. U.; Current Events—Prof. Charles Hodges.
8:15—Eva Mann, piano.
8:35—New York Philharmonic orchestra.
10:15—Organ nocturne; Ellen Rumsey, contralto.
11:00—News; weather.
11:05—Specht orchestra.

535—WTIC, Hartford—560

7:00—Ayer's Soda Boys.
7:30—Same as WEAF.
8:30—Capitol theatre music.
10:00—Medical talk.
10:10—Worthy orchestra.
10:30—Statler Pennsylvanians.
11:00—News; weather; time.

517—WTAG, Worcester—580

6:30—Same as WEAF.
7:00—Travel talk.
7:25—Little Messenger.
7:30—Same as WEAF.
8:30—Standardyne String Ensemble.
9:00—Correct time.
9:01—Same as WEAF.
10:30—News Bulletin.

508—WEEI, Boston—590

6:35—News.
6:42—Highway bulletin.
6:45—Big Brother club.
7:30—Same as WEAF.
10:30—News dispatches.
10:35—Lido Venice orchestra.
11:00—News; Lido Venice orchestra.

484—WJAR, Providence—620

7:00—Kohala Hawaiians.
7:25—Weather report.
7:30—Same as WEAF.
8:30—Public roads talk.
8:35—The Boy Friends.
9:00—Same as WEAF.

380—WGY, Schenectady—790

6:45-8:45 a. m.—Same as WEAF.
11:00 a. m.—Same as WEAF.
12:00 m.—Time; weather; markets.
3:00—Van Curler's orchestra.
6:20—Dinner music.
7:30—Conciliation of Unrecalled Debts—Dr. W. L. Godshall.
7:45—Studio music.
8:00—Same as WEAF.
10:00—Carborundum Band.
11:00—Same as WEAF.
11:30—Organ recital.

333—WBZ-WBZA—900

Springfield-Boston

10:00 a. m.—Same as WJZ.
11:00 a. m.—Polly and Her Pals.
11:30 a. m.—Marcia Ray.
11:35 a. m.—Polly and Her Pals.
11:55 a. m.—J. Gruber, piano.
12:10—Lenten services.
12:30—Same as WJZ.
12:40—Statler Ensemble.
1:05—Time; weather reports.
5:27—Time; weather.
5:30—Magic box.
6:00—Capitolean Trio.
6:45—Flower talk.
6:50—Political situation talk.
7:10—Lowe's orchestra.
7:30—Pioneer Entertainers.
8:00—Musical program.
8:30—Same as WJZ.
10:00—Violin recital.
10:30—Victor orchestra.
11:30—Time; weather.

316—KDKA, Pittsburgh—950

4:00—Time; weather reports.
5:00—Time; markets.
6:00—Pittsburgh University adult Business—James H. Green.
6:10—Theatrical calendar.
6:15—Symphony orchestra.
7:00—Time.
7:30—Novelty program.
8:00—Same as WJZ.
10:00—Time; weather.

BumsteadsWormSyrup

"To children an angel of mercy." Where directions are followed, IT NEVER FAILS. Despite scarcity and enormous cost of SANTONIN, it contains full dose. Stood sixty years' test. Sold everywhere or by mail, 50c a bottle.

Est. C. A. Voorhees, M. D., Philadelphia

STUDEBAKER

The Great Independent

Announces a new

President Straight Eight

100 horsepower
80 miles an hour
131-inch wheelbase

$1985

for 5 or 7 passenger Sedan

T. N. M. LATHROP
84-86 N. Main Street
Norwich, Conn.

New!...Beads of Soap

...make dishes sparkle

HERE'S an astonishing new soap for washing dishes. A soap that's easier ... quicker ... better than any you have ever used before.

It's an entirely new form of soap ... that leaves no film on dishes ... that saves drying ... that cannot harm the smoothness of your skin. Millions use it daily ... acclaim it the greatest soap improvement in twenty-five years.

Super Suds is actually soap in tiny, thin-walled "beads" ... the result of a revolutionary manufacturing discovery.

No other soap is like it. No other gives the same unique results.

You can see the difference the instant you pour it into your dishpan. See it in the quick-acting suds.

See it in the lustrous polish on your dishes and in the velvet smoothness of your hands.

Won't you, in fairness to yourself, try Super Suds at once? It's only ten cents for a big-size box!

OCTAGON Super Suds

The BIGGEST box of soap on the market for 10¢

and it's really good for the children too!

CANADA DRY

Don't accept substitutes or imitations.

"CANADA DRY"

Reg. U. S. Pat. Off.

© 1928 "The Champagne of Ginger Ales"

Distributed by
JOS. CONNORS & SONS, Norwich, Conn.
BISHOP, BIDWELL CO., Norwich, Conn.

COTTON IDEAL STORES FROM MILL TO YOU

119 MAIN STREET NORWICH, CONN.

OUR STORE WILL BE CLOSED ALL DAY THURSDAY, MARCH 1st

IN ORDER TO ARRANGE OUR STOCK OF SMOKE-DAMAGED MERCHANDISE TO GO ON SPECIAL SALE.

Read Our Announcement in Thursday's Norwich Bulletin and Record.

Digestible Hot Breads

are always assured when leavened with Rumford. Piping hot homemade rolls, crisp golden corn bread or bran muffins round out the breakfast,—start the day well.

RUMFORD The Wholesome BAKING POWDER

It Never Spoils a Baking

E 97-10

Music Teachers Musicians

You Can't Change the Facts, So Let's Look the Facts in the Face

By Earle L. Sparks

My article in last Saturday's Bulletin was not intended as a slam or knock against the classical teachers. On the contrary it was a direct invitation to the prejudiced to tell-it-to-me on paper instead of whispering in the ears of an unsuspecting public. I have studied the classics too long to condemn the works of the masters or their exponents. No, I have nothing whatever against the classical teachers. But I refuse to remain silent after hearing the rumors concerning keyboard harmony, jazz and whats-what in music that are circulating throughout the county. I am here to tell the public that much of the stuff they have heard concerning harmony and "that horrid jazz" is pure, unadulterated bunk.

Here Are the Facts—Refute Them If You Can

On the piano, the tempered musical scale consists of 12 tones repeated over and over in various pitches of high and low degree. The essential fundamental chords are but few, and must remain so, but the combinations which can be made to represent them, are almost infinite. Every composition you've ever heard and ever will hear, ever played and ever will play, consists of the 12 tones of the musical scale, singly or in combination. The compositions taught by every piano, violin and vocal teacher in the city, contain in whole or in part the harmonic structure, progression and 3 elements of music featured and taught in the Sparks-Shefte School. The foregoing statement cannot be dodged nor successfully explained away. Try and do it. I make the above statement because many classical students have been led to believe that the harmonic structure found in jazz-music is different than that found in the classics The idiom of classical and popular music is different, but the basic characteristics are the same. There is only one harmonic structure and it is built upon the 12 tones of the musical scale. Changing the rhythm of a composition does not necessarily change the harmony.

Prominent musical educators throughout the country endorse Keyboard Harmony as an aid to better piano playing. Any teacher who declares that I teach students to "fake" only, and do not teach them to play as written, is unwittingly or deliberately evading the Truth. I do not underestimate the advantage of being a good note reader. Strict-note-reading is all right in its place but it does not cover the whole realm of piano playing. That is why many otherwise excellent students and pianists are handicapped. Never having been shown what they can do with note-values, chord tones and passing notes, they are unable to add those fascinating effects in both classical and popular music. The pianist who plays by note without a working knowledge of harmony and rhythm is handicapped. This applies to every student and teacher in the city. The mere memorizing of a few chords and playing an octave-chord bass amounts to little. It is an evasion of the truth for any teacher to state that my students play only an octave-chord bass. I contend and can prove that the effects produced by every professional pianist or organist, every church organist in the city, are produced by employing the identical methods that I teach. All effects, written or improvised, have root in the harmonic groundwork. The compositions of the masters, standard harmony textbooks and all musical recordings bear witness to that statement. No matter what your degree of proficiency, if you are playing piano without a natural or acquired knowledge of harmony, the type of instruction I offer will prove a positive teaching and playing revelation to you. Whether you wish to emulate the styles of recording artists, dainty embellishments, play hot, improvise, play hymns like an evangelistic pianist or make a song into a pianistic rhapsody, you will have to employ the three elements of music, harmonic structure and progression taught in the Sparks-Shefte School of Music. I do not pretend to have any monopoly on this information. It is known by many professionals and should be known by all classical teachers.

Sparks-Shefte School of Music

Studio: 24 Fairmount Street. Phone 872.

Authorized Sparks-Shefte Teachers in Baltic, Willimantic, Montville and New London. Capable Piano Teachers Wanted for Other Towns in New London and Windham Counties. Jazz-Hounds Need Not Apply. Applicants Must Be Able to Play Both Types of Music.

Norwich Bulletin

VOL. LXIX—No. 53 | POPULATION 30,689 | NORWICH, CONN., FRIDAY, MARCH 2, 1928. | FOURTEEN PAGES — 108 COLUMNS | PRICE TWO CENTS

ANOTHER RICH DIAMOND FIELD IN SOUTH AFRICA

Deposit Found in Northwest Part of Cape Colony is Said to Be the Biggest Diamond Field Ever Discovered Anywhere—One Man Picked Up Diamonds to the Value of $3,000 in One Hour—Experts Already Have Taken Stones Valued at $800,000 in a Few Weeks' Hand Picking—The Government is to Declare the Whole Area, Which Contains 30,000 Claims, as "State Diggings."

CAPE TOWN, Union of South Africa, Mar. 1—(AP)—Another rich diamond field has been discovered—to swell the wealth of South Africa. This revelation was made today in the assembly by the minister of mines, F. W. Beyers.

The diamond deposit lies in Namaqualand, in the north west part of Cape Colony. "It is the biggest diamond field ever discovered anywhere," said Sir Davis Harris, member of the assembly for Kimberley and director of the De Beers Consolidated Mines, Ltd., and chairman of the Jagersfontein estate and diamond mining company.

Minister Beyers announced that it was the intention of the government to declare the whole area, which contained 30,000 claims, as "state diggings."

Describing the richness of the field, the minister declared that he personally had picked up diamonds to the value of £600, ($3,000) in one hour.

Fears were expressed by members of the opposition that the overseas press would blaze forth the impression that South Africa was paved with diamonds. Mr. Beyers warned the house that such an impression was quite erroneous. Nevertheless he characterized the diamond fields in Namaqualand as an Eldorado, unique in the history of the country.

Experts already have taken diamonds valued at £160,000 in a few weeks' hand picking, it was announced, from the one hundred claims owned by the government. The output of the new diamond field will be controlled by the government, which will employ a large force of diggers.

ITALY PAYS HOMAGE TO MARSHAL ARMANDO DIAZ

ROME, Mar. 1—(AP)—King and commoner, soldier and citizen today made a pilgrimage to the modest home outside the Porta Del Popolo, where repose the mortal remains of Italy's greatest soldier, Marshal Armando Diaz, victor of Piave and Vittorio Veneto. Not far distant once stood the Porta Flaminia, through which for centuries marched Rome's and Italy's armed men, spreading Roman conquest and civilization throughout the world.

Never has Italy mourned one of her sons more sincerely than she mourns Diaz, whose victory at Vittorio Veneto is recalled as the prelude to the march by the fascists on Rome. Beginning with the king himself, in the morning, followed by Premier Mussolini, all Rome seemed to throng to the shrine where the marshal lay in full uniform, embowered in flowers, which were spread over the bier by ladies in waiting to the queen at her majesty's orders.

From all Italy tonight picked men of every regiment in the country were hurying to the Eternal City with their regimental colors, as wel as representatives of the ex-soldiers, with the war-torn standards of the regiments disbanded since 1918. These will be flung to the breeze during the funeral of the leader, who was best known as "The Duke of Victory."

PHILIP RAUSCH PLEADED NOT GUILTY TO MURDER

WATERBURY, March 1—(AP)—Philip Rausch, of Wallingford, pleaded not guilty to an indictment charging him with the first degree murder of Albert Hoag, a Cheshire reformatory guard, when arraigned before Judge Arthur F. Els in superior court late this afternoon. Rausch is alleged to have killed Hoag on December 10, 1923, while he was an inmate of the state reformatory. He was arrested in Jacksonville, Fla., last week and waived extradition to be brought back to Connecticut. Rausch elected a trial by jury, but his counsel, Public Defender William W. Sager, asked and received the right to change the choice to a court trial if it is found desirable.

Rausch was brought to Waterbury this afternoon by State Policemen Paul Lavin and Michael Smith. He was taken to the office of State's Attorney Lawrence L. Lewis where he was questioned by Coroner John T. Monzani, Judge Ells, Waterbury's resident judge on the superior court bench, came down to this city from his home in Litchfield and opened court at 4:50 p. m.

The accused appeared nervous as he entered the half filled court room.

BODY OF ANOTHER BOY WAS TAKEN FROM CANAL

INDIANA HARBOR, Ind., Mar. 1—(AP)—The body of another boy, about nine years old and with a wire tightly twisted about his waist, was found in the muddy waters of the Indiana harbor ship canal late today. The body was found less than five blocks from the spot where a child of similar age and appearance was taken from the canal, Feb. 22.

Police, who have sought vainly to establish the identity of the first boy, believe they were victims of a fiend who bound them and threw them into the canal alive or were victims of their parents who wanted to get rid of them.

No marks of violence were found on the bodies. Their deaths were pronounced as due to drowning.

No children, answering the description of the two found, have been reported missing in this vicinity.

ONE MAN INJURED WHEN TURRET CRASHED

NEW YORK, March 1—(AP)—One man was injured today when a turret crashed from the seventh floor of an apartment building under construction in the fashionable Eastern Parkway section of Brooklyn.

First reports that three men were caught under the debris caused rescue squads to search for two hours. A final checkup, however, disclosed that Carlo Pierre, 28, was the only man injured.

Several workmen on the fifth floor jumped to safety as the turret fell.

MRS. KREIDER DIED AT SEA ON THE FRACONIA

NEW HAVEN, March 1—(AP)—Mrs. D. Albert Kreider, wife of D. Albert Kreider, associate professor of physics at Yale university, died at sea on the "Franconia" on February 22, it was learned here today. Her death followed an illness of 10 days.

Professor and Mrs. Kreider were making a tour of the world on the "Franconia."

Burial was at sea after the ship left Ceylon.

JOHN R. KENLY, A PIONEER RAILROAD BUILDER, DEAD

WILMINGTON, N. C., Mar. 1—(AP)—Death today closed the career of a pioneer railroad builder of the southeast, John Reese Kenly, 81, Confederate veteran and president of the Atlantic Coast Line railroad.

He had been confined to his home ten days and in poor health since an attack of influenza last fall.

Born in Baltimore Mr. Kenly while still a youth joined the army of the confederacy and fought through the last year of the Civil war. He was at Appomatox when General Lee surrendered.

In July 1868 he started his 60 years of activity in the railroad world as a flagman on a surveying crew of the Pittsburgh and Connelsville railroad. He left this road on April 5, 1872, to enter the employ of the Richmond and Petersburg railroad, nucleus of the present Atlantic Coast Line railroad system. He rose through various positions to head of the road in 1918.

Mr. Kenly is survived by his daughter Miss Edna Kenly and three brothers.

DEATH FOR PERFORMING AN ILLEGAL OPERATION

CHICAGO, Mar. 1—(AP)—After three and a half hours of deliberation, a jury tonight convicted Dr. Amenti Rongetti of murder and fixed his punishment at death for performing an illegal operation on Loretta Enders, 19, causing her death. This is the first death sentence passed in Cook county (Chicago) since electrocution displaced hanging as a means of execution in this state.

His case went to the jury shortly before 5 o'clock. It was reported that he was voted guilty on the first ballot, the remaining ballots being taken to determine the extent of his guilt and the penalty.

He was accused of performing an illegal operation on the young woman and refused to do another operation that might have saved her life because she did not have sufficient funds.

The doctor claimed the state's case against him was a conspiracy and that the young woman did not come to the hospital until after she had undergone an operation elsewhere. Several witnesses told of threats to intimidate them and the court indicated he would investigate their charges.

MARY MILES MINTER IS RECONCILED TO HER MOTHER

LOS ANGELES, Mar. 1—(AP)—Mary Miles Minter, erstwhile film star, has become legally reconciled to her mother, Mrs. Charlotte Shelby, a check of the records revealed here today. Miss Minter's suit asking her mother to account for approximately $1,000,000 of her earnings was dismissed on Miss Minter's request, by Superior Judge Harry R. Archbald.

The suit for an accounting was begun three years ago. Miss Minter alleged that her mother had taken control of all money earned by her from 1916, when she was a child actress, to 1925.

RECEIPTS FOR THE STATE IN FEBRUARY $2,228,323.51

HARTFORD, Mar. 1—(AP)—Receipts for the state of Connecticut in February totalled $2,228,323.51, bringing the grand total of all receipts from July 1, 1927, the beginning of the fiscal year, to $25,827,433.33, it was announced today by Edward F. Hall, commissioner of finance and control. The report, showing the itemized record of the state's receipts at the close of business Wednesday, was submitted to the department of finance and control this morning.

MARINES MASSING FOR ATTACK IN NICARAGUA

MANAGUA, Nicaragua, March 1.—(AP)—While American marines today were missing in northern Nicaragua in pursuit of the Sandino rebels, eight of their comrades, wounded from ambush Monday were under treatment in the town of Condega.

The five men killed by the burst of machine guns and rifle fire that met the marine detachment near Daraili, Monday, were buried near the place they fell.

PROSPEROUS YEAR FOR THE INTERNATIONAL SILVER CO.

MERIDEN, March 1—(AP)—The annual report of the International Silver Co. for the fiscal year of 1927, made public this afternoon to its stockholders says that the year was the most prosperous in the company's history. The net earnings were $1,857,854.44, an increase of $387,206.89 over 1926. The surplus account increase after payment of dividends was $857,902.94. The net sales of the year were $19,940,958.78.

CABLED PARAGRAPHS

LISBON, Portugal, March 1—(AP)—The Portuguese police have found more bombs and have made more arrests in a drive against radical agitators.

CAIRO, Egypt, March 1—(AP)—An official communique has been issued warning the public against too hastily believing the various forecasts concerning the results of the Anglo-Egyptian political conversations which are being published.

MANILA, March 1—(AP)—Praise for the inaugural address of Gov. Henry L. Stimson, in which he pointed to economic development as the way to greater political freedom for the Filipinos was voiced today by both Americans and natives of the islands.

PARIS, March 1—(AP)—Americans who have been divorced in France, even if they maintain only a "paper domicile," have little need to fear the Versailles decision which threw out of court the suit of Bainbridge Colby. This was the opinion of a dozen lawyers who were consulted today by the Associated Press.

STRIKE IMMINENT ON N. Y. SUBWAY AND "EL" LINES

NEW YORK, March 1—(AP)—Indications that a strike is imminent on the city's principal subway and elevated lines increased today. The Interborough Rapid Transit Co. was recruiting carmen, the applicants being housed at carbarns in the Bronx. William D. Mahon, president of the Amalgamated Association of Street and Electric Railway Workers of America was on his way from Detroit to take charge of the union's interests.

Police were arranging for extra protection in case a strike should be called. Large corporations were planning for transportation of their employes by bus if the transit system is tied up.

The dispute arose from the suspension of 20 I. R. T. employes, who are members of the Amalgamated association.

Efforts of Mayor Walker to avert a strike failed temporarily yesterday when the company refused to reinstate the suspended men but agreed to turn their cases over to its legal department for investigation, charging they had been suspended for verbal attacks on members of the "company union."

Local union officials said they would defer the threatened strike for one day pending the result of the investigation.

At the Bronx carbarns it was estimated that as many as 1,000 new men had entered and not come out. The barns were used during previous labor disputes as barracks for men who remained at work while regular employes were on strike.

M'MILLAN PARTY LIVING IN HUTS ON THE ICE

BINGHAMTON, N. Y., March 1—(AP)—Held captive by ice in Anatalok bay, North Labrador, Cliff Himoe, radio operator with the MacMillan Polar expedition, sent a message to relatives in Chicago this afternoon. The message was picked up here by A. L. Kent, radio amateur, and relayed to Chicago. Himoe's relatives got the word from him ten minutes after he had sent it.

In radio conversation with Kent, the MacMillan operator said members of the party are living in huts on the ice, enjoying good meals and being entertained by radio programs from the United States, England and Russia, all of which countries are equal distance from the position of the ship. They amuse themselves with hunting and skiing while waiting for the ice to melt and free them. Himoe said all in the party are well.

HOPE OF FINDING THREE MISSING FLIERS IS FADING

WASHINGTON, March 1—(AP)—Secretary Wilbur said today that the hope of finding Comdr. T. G. Ellyson, Lieut. Comdr. Hugo Schmidt and Lieut. Rogers Ranschousen, missing naval aviators, alive is fast waning.

Rear Admiral Robert E. Coontz, commandant of the Fifth naval district, believes, the secretary said, that the amphiblan plane carrying the officers from Hampton Roads to Annapolis early Monday morning fell into Horn harbor. The area was being dragged but no trace had been found of the craft.

Fliers from various army, navy and marine flying fields reported that they had thoroughly covered their specified areas of search without results.

The navy department plans to continue the search tomorrow on a smaller scale.

VOLUNTARY PETITIONS IN BANKRUPTCY FILED

NEW HAVEN, Mar. 1—(AP)—Harry L. Perkins and Company, Inc., a novelty store of Hartford, has liabilities of $46,353.57 and assets of $15,024.78, and the liabilities of Sam Demetrion, doing business as the Plymouth Market company, also of Hartford, are $3,281.39, with assets of $2,100, according to the voluntary petitions in bankruptcy file dby the two with the clerk of the U. S. district court today.

The Perkins' company's petition was signed by Harry L. Perkins, as treasurer of the corporation. Unsecured claims amount to $43,600.78. Demetrion stated unsecured claims of $2,892.39. There are no New Haven creditors.

LITHUANIAN NOTE TO THE POLISH LEGATION

WARSAW, March 1—(AP)—The text of the Lithuanian note which was forwarded from the Polish legation in Riga last Monday was published here today. It shows the two governments still at loggerheads and that little progress has been made in the negotiations.

Premier Waldemaras expresses the opinion in the note that a continued exchange of such communications would be useless. He asks if Poland is still opposed to having the League of Nations assist in the negotiations and whether, in that case, she is willing to meet Lithuania in a conference at Koenigsberg.

FIGURES OF MOTOR VEHICLE ACCIDENTS IN CONNECTICUT

HARTFORD, March 1—(AP)—Although the number of motor vehicle accidents in Connecticut increased during the week ending Feb. 25, when compared to the number occurring in the corresponding week of 1927, only two people were killed last week, while four were killed in the corresponding week last year, it was announced today by the state motor vehicle department. Of the total number of accidents during the week ending Feb 25, 208 occurred in the 14 principal cities. Those killed last week were Rosario Bologna in Hartford, and George Talmadge, in Norwalk.

D. State Committee Favors Gov. Al. Smith

Went on Record Unanimously For Smith's Nomination For President.

NEW HAVEN, Mar. 1—(AP)—The democratic state central committee called together by Chairman James J. Walsh, of Meriden this afternoon, went on record unanimously in favor of the nomination of Governor Alfred E. Smith, of New York, for the presidency on the party ticket by the convention to be held at Houston, Tex.

The matter of the committee's attitude towards presidential candidates was brought up by Judge John A. Walsh, of Stamford, member from the 27th district, who said that he believed it was proper that a motion be offered "to endorse the suggestion that Governor Alfred E. Smith be the nominee of the national democratic convention." The motion was put and carried unanimously and with some applause.

The committee left to Chairman Walsh and Secretary A. S. Lynch the matter of selection of a place and time for the spring convention and the invitation to a keynote speaker who will be the temporary chairman.

The committee was notified by the chairman of the deaths of Thomas C. McKeon, of the first district, and Dennis P. Sullivan in the thirty first district and change of residence of the woman member from the latter district.

Committees were named to prepare resolutions on the deaths of the two members. To fill the vacancy in the first district, Colonel John L. Purcell, of Hartford, was chosen with endorsement of the Hartford town committee. As the interval since the death of Mr. Sullivan had been brief the chairman in the district had not had time to make recommendations to fill the two vacancies and the matter of new members was left in abeyance.

John J. Kennedy, of West Hartford, resigned as member from the fifth district and former Mayor Joseph F. Dutton, was elected in his place.

Mr. Spellacy gave a review of the national situation as reported upon at a recent conference in Washington. He said that New York, New Jersey, Rhode Island and Massachusetts are expected to go democratic and the national committee expects Connecticut to put Smith across.

The committee did its work at the close of luncheon.

DIFFICULTIES OF MAKING OUT INCOME TAX IN FRANCE

PARIS, March 1.—(AP)—Americans who are grumbling just now over the difficulties of making out an income tax return may take comfort in considering the task confronting a conscientious Frenchman in paying his income tax.

First, he is expected to digest a 36 page supplement of the journal officiel consisting of 96 columns, which was issued by order of parliament last year, codifying the income tax laws and the amendments thereto.

Next, he must study another supplement of 24 columns published to correct errors in the foregoing, and after that a third supplement of six columns, only recently put out which corrects the corrections.

If he trusts only to the 96 columns of the first text he will go wrong in 427 places.

Aside from wondering whether the corrected corrections are correct, taxpayers who are inclined to be sarcastic say that all three supplements are a great treat to those interested in how a legislature can use legal phraseology to conceal its thought.

F. A. GOODWIN HAS BEEN REMOVED FROM OFFICE

BOSTON, March 1.—(AP)—Frank A. Goodwin, state registrar of motor vehicles, announced tonight that he had been removed from office by Commissioner of Public Works William F. Williams. In a statement issued to newspapermen at the state house the registrar said:

"I have been removed from office because Mr. Williams has been requested by the governor to remove me."

A special meeting of the governor's council has been called for tomorrow morning and it was understood that the recommendations of the commissioner of public works will be acted upon at that time.

ENCOURAGING REPORT OF AMERICAN WOOLEN CO.

NEW YORK, March 1—(AP)—A. G. Pierce, president of American Woolen company, says the period of drastic losses from operations apparently has ended, preliminary figures for 1927 indicating the company earned in the neighborhood of $2,500,000 and about $500,000 after full depreciation charges. The company's financial position at the close of the year was the most satisfactory in a long time. Bank loans were down to $1,300,000, lowest on record, while cash gained during the year to $8,000,000. Working capital was $64,000,000.

Increase Range of Big Turret Guns

Expenditure of $14,800,000 Approved by the House Naval Committee.

WASHINGTON, Mar. 1—(AP)—An increase of ten thousand yards in the firing range for the big turret guns on the battleships Pennsylvania and Arizona would be provided for under a $14,800,000 expenditure approved today by the house naval committee for the modernization of the two vessels.

Representative Britten of Illinois, ranking republican on the committee, said this would prevent the ships from being outranged by those of any other power and also would approximately equalize the "extreme range of all battleships of our own fleet."

The committee in approving the authorization disregarded the navy department's request for an appropriation of $34,670,000 which would have permitted the modernization of three additional capital ships, the New Mexico, Mississippi and Idaho.

Britten said that if the conference to be held in 1931 under terms of the Washington naval treaty should not prohibit further modernization he felt sure that the committee would authorize the work on the other three ships.

The $14,800,000 authorization will include he said the installation of additional protection against submarine attack, of anti-air attack deck protection, the installation of airplane catapults and of a modern fire control and the rebollering of the vessels.

"Installation of a five inch anti-aircraft battery is also provided for each ship in accordance with standards adopted for all of our first line battleships," he added. "When modernized to better withstand airplane and submarine attack the Pennsylvania and Arizona will afford much greater protection to officers and men aboard and will continue in the first line of the nation's right arm of defense, for an additional ten years."

NOMINATED A MAN NOW IN MASS. STATE PRISON

BOSTON, March 1—(AP)—Herman A. Macdonald, secretary to Governor Fuller, explained tonight that the nomination of Michael Flynn, 2d, former Stockbridge tax collector now serving a sentence in state prison for larceny of town funds, had been submitted to the governor's council for reappointment as master in chancery through an error by the attorney general's department.

Secretary Macdonald said the list of nominations for several minor offices had been sent by the governor to the attorney general's department for investigation, as was customary in such cases, and that the list had been returned to the governor with the report that there was no objection to Flynn's reappointment. He said that Flynn's name would be stricken from the list.

SINCLAIR CONTRIBUTED $160,000 TO REP. COMMITTEE

WASHINGTON, March 1.—(AP)—Will H. Hays, former postmaster general, testified today before the senate committee that Harry F. Sinclair had handed him a total of $260,000 in Liberty bonds for use by the republican national committee after the oil operator had leased Teapot Dome.

Of this amount $160,000 actually was used to help extinguish the committee deficit resulting from the 1920 presidential campaign, which Hays directed as chairman of the national committee, the remaining $100,000 being returned to the wealthy oil operator.

The transaction occurred in 1923 after the Continental Trading Company of Canada had made its $3,080,000 in profits and gone out of business, but Hays said and Senator Walsh, democrat, Montana, agreed with him, that he knew nothing of the Continental at that time.

DEATH OF ADAM BREEDE, HUNTER AND AUTHOR

KANSAS CITY, Mo., March 1.—(AP)—Adam Breede, Hasting, Nebr., editor, big game hunter and author, died here today after a short illness contracted in Africa in 1925.

Mr. Breede stopped here on his way to join the Missouri Editors' excursion to Mexico, and became ill with black fever.

He represented his newspaper in Europe during the World war. His latest book, "Adventuring" published in 1926, was an account of his big-game hunting expedition to Africa, and other adventures on an extended world trip in 1925.

EXECUTED FOR KILLING TWO POLICE DETECTIVES

OSSINING, N. Y., March 1—(AP)—Philip Ecker, 24, died in the electric chair in Sing Sing prison shortly after 11 o'clock tonight for his part in the fatal shooting of two police detectives during a robbery in New York of a lower east side restaurant May 17 last.

COL. CHARLES LINDBERGH SEES HIGH HONOR BESTOWED UPON HIS MOTHER

BOSTON, Mar. 1—(AP)—Colonel Charles A. Lindbergh, whose notable flying feats have brought him honors from many cities in this country and abroad, flew to Boston today to see his mother, Mrs. Evangeline Lodge Lindbergh, receive the highest honors of the National Education association—a certificate of life membership in the organization.

But although the spotlight at tonight's final session of the association's convention was focused on the flier's mother, Lindbergh today was not without the tumultuous ovations that have greeted him wherever he has flown. From the time he landed at the Boston airport, this morning, after a trip of one hour and thirty-nine minutes from Schenectady, N. Y., until his day was done, the flier was the center of enthusiastic greetings in all parts of the city.

A crowd of more than 1,000 persons gathered at the airport to see Lindbergh arrive. A detail of 300 policemen was unable to check an advance of the spectators when Lindbergh alighted from his plane and entered the army headquarters at the field. The crowd remained on the field and was there to cheer Mrs. Lindbergh when she arrived to pay a brief visit to her son a few minutes after he had landed. And, finally, when Lindbergh left the airport with Rear Admiral Philip D. Andrews, commandant of the Boston navy yard, many persons followed in automobiles.

There were scores of persons at the main gate of the navy yard when Admiral Andrews and his guest arrived there.

The greatest crowd of the day gathered in Copley square when it became known that Colonel Lindbergh would attend a luncheon at the Copley Plaza hotel. For more than two hours, a crowd composed largely of girls, remained outside the hotel and even surged into its lobby, until Lindbergh had departed. His whereabouts during the afternoon remained unknown. The colonel told newspapermen he preferred to remain hidden from the public eye.

"I want to retire from public life," he said.

BRIEF TELEGRAMS

Trans-Atlantic telephone rates will be cut $10 a minute beginning Sunday.

Cleveland H. Dodge, financier and capitalist, who died June 24, 1926, left a gross estate of $15,522,705 and a net of $14,539,410.

Manufactured goods were not affected by the slight slump in international trade during January, it was disclosed by the commerce department.

Sister M. Veronica, Order of St. Benedict, died at the mother house, in Elizabeth, N. J. She was 70 years old and had been failing in health for some time.

Charles Rollo Peters, noted California artist, internationally known for his nocturne studies of Californian and European subjects, died in San Francisco.

Negotiations were completed looking forward to a merger of properties in Venezuela of the Standard Oil company of New Jersey and the Creole syndicate.

Payment of double disability allowance to blind World war veterans was proposed in a bill by Representative Edith Nourse Rogers, republican, Massachusetts.

Edward A. Jones, 63, president and treasurer of the E. D. Jones and Sons Foundry company of Pittsfield, Mass., died suddenly while seated at the wheel of his automobile.

The first two delegates chosen by Missouri republicans were instructed to vote for former Gov. Frank O. Lowden of Illinois at the national convention in Kansas City.

Senator Reed of Missouri, yesterday signed his declaration of candidacy in the presidential primary to be held in California on May 1 and announced "we will fight it out."

Nomination papers placing Herbert Hoover and Senator George W. Norris, of Nebraska, in the presidential primary race, were filed in Madison, Wis., with the secretary of state.

Discovery of a new vitamin, the sixth known to science, was announced at Berkeley, Cal., by Dr. Herbert M. Evans, head of the department of anatomy of the University of California.

Police in New York started a search for Dr. Louis Clement for questioning in connection with the slaying by fire of Miss Margaret Brown, New York governess, near Bernardsville, N. J.

Twenty-two insurance companies had failed to file their complete financial statements with Howard P. Dunham, state insurance commissioner, at the close of business yesterday.

Loans to brokers and dealers held by New York Federal Reserve Member banks for the week ending Feb. 29 amounted to $3,721,834,000, comparing with $3,728,316,000 for the preceding week.

Students of exceptional ability and promise at the Sheffield Scientific school of Yale university, will be permitted to devote themselves exclusively to subjects which particularly interest them.

The Shipstead bill restricting the issuance of injunctions in labor disputes was attacked as unconstitutional by James A. Emery, general counsel of the National Association of Manufacturers.

A baby boy born Friday to Mr. and Mrs. Bert Chandler, North Carver, Mass., has the distinction of weighing 15 pounds and being his mother's 16th child. Her last preceding baby weighed 14 pounds.

Benjamin D. Winner, of New Haven, who died yesterday in a Trenton, N. J., hospital from a wound, believed to have been self-inflicted suffered a nervous breakdown in the latter part of December 1927.

Charges were preferred by the Dramatists Guild of the Authors' League of America, against Florenz Ziegfeld, theatrical producer, asserting that he failed to pay royalties as and when due to Sigmund Romberg.

A resolution directing the secretary of the treasury to pay $6,066.11 to Mrs. Katherine Imbrie, widow of Robert W. Imbrie, American vice-consul killed at Teheran, Persia, July 18, 1924, was introduced by Senator Walsh, democrat, Mass.

The importance of Montreal as a shipping outlet for grain destined for Europe was shown by testimony of Carl Gelssow, traffic manager of the New Orleans joint traffic bureau at the interstate commerce commission export rate hearing.

With the release in Wilkesbarre, Pa., of the one suspect who had been held in custody, police apparently were without definite clues as to the identity of the three gunmen who fatally shot Alexander Campbell and Peter Reilly at Pittston Tuesday.

Frederick R. Bell, 31, of Pittsfield, was fatally injured and James Donovan, 14, of Lenox, seriously hurt at Lenox, Mass., yesterday, when their automobile was struck by a New Haven express on a railroad crossing. Bell died at a Pittsfield hospital.

Grover C. Loening, airplane manufacturer, who last fall offered $5,000 toward a prize fund for an annual award to winners of an intercollegiate flying contest, announced that he is planning an altitude race for college airplane pilots to be held at Mitchel field June 23.

Cyrus T. Turner, whose alleged "hypnotic control" caused Helen Eichler, 19, of Cold Springs, N. Y., to pass spurious checks with the name of Mrs. Hurlburt Bassett forged to them, was arrested in Albany, N. Y., yesterday and will be brought to Greenwich to stand trial today.

Michigan is one of four states in addition to Ohio and Maryland in which political managers for Herbert Hoover definitely have decided to make a bid for republican national convention delegates. The other states are New Jersey, California and Oregon.

The New York Herald Tribune today will say that reliable reports current in Wall street traction circles, yesterday were that Thomas E. Mitten, chairman of the board of the Philadelphia Rapid Transit company is slated for the management of the Interborough Rapid Transit lines here if they are taken over by the city.

STANDARD OIL CO., INDIANA, RE-ELECTS R. W. STEWART

Remains Chairman of the Board, Notwithstanding That He Stands Charged With Contempt For Refusing to Answer Questions of Senate Committeemen—John D. Rockefeller, Jr., Holding 1,339,920 Shares, Voted Neither For Nor Against Stewart.

CHICAGO, Mar. 1—(AP)—Col. Robert W. Stewart, charged with contempt for refusal to answer questions asked by members of the Teapot Dome senatorial investigating committee, was re-elected chairman of the board of the Standard Oil company of Indiana today with the 1,339,920 shares of stock controlled by John D. Rockefeller, Jr., voted neither for nor against him.

Mr. Rockefeller sent a letter to E. G. Seubert, president of the company, directing that the stock be voted for the re-election of all other directors, but as to voting for Colonel Stewart, Mr. Rockefeller wrote:

"I am not prepared at this time to vote either for or against Colonel Stewart's re-election as a member of the board."

For the other members of the board 6,320,275 votes were cast of 9,231,540 shares of stock outstanding.

"It is not my time to talk," was Colonel Stewart's only statement, "but I am deeply gratified that no shares were voted against me."

Prior to his re-election by the stockholders to the board of directors, Colonel Stewart read the company's annual report, which revealed net earnings for 1927, $29,401,308 less than for 1926 and a dividend reduction from the $6.00 a share in 1926 to $3.26 a share last year.

The net, after reserve for taxes, of $30,132,456, lacked $1,997,714 of meeting the year's cash dividend of $32,130,170, but a surplus of $106,537,280 was reported for 1927 as against $108,307,075 the previous year.

Colonel Stewart attributed the reduced net earnings to "the reduced realization on sales of petroleum products as well as to a loss occasioned by the large carry-over of the petroleum products inventory of December 31, 1926, at prices in excess of realization during 1927."

Nevertheless, the position of the company was asserted to be "exceptionally strong," with a reduced inventory offering "an effective safety measure," and the cash and securities reserve of $86,869,833 the greatest in the company's history.

HICKMAN'S UNCONCERN INDICATION OF INSANITY

LOS ANGELES, March 1—(AP)—William E. Hickman's purported unconcern over being convicted of murder, condemned to hang and accused of a second killing, was cited by the defense as an indication of his insanity today at Hickman's joint trial with Welby Hunt for the slaying of a druggist.

Alfred, elder brother of the accused Hickman, took the stand to plead that the slayer of Marian Parker was of unsound mind. Alfred said:

"Only the other day my brother told me he had enjoyed his stay in the county jail more than all the last two years.

"I asked him if he did not realize how terrible it was for us that he should be sentenced to be hanged. He said it did not make any difference."

Hickman is under sentence of death for the Parker murder. He and Hunt are accused of killing C. Ivy Toms in a drug store hold-up.

Alfred told of the change that had come over his brother, once a brilliant Kansas City High school student, following his defeat in oratorical competition.

DIRIGIBLE LOS ANGELES IS HOMEWARD BOUND

WASHINGTON, March 1—(AP)—The dirigible Los Angeles was homeward bound tonight, having cast loose at 10:43 a. m. today from the mooring mast of the aircraft tender Patoka in Guacanayabo bay, Cuba. She is expected to reach her hangar at Lakehurst, N. J., some time tomorrow afternoon, the 1,550-mile lap from Cuba completing her Panama flight.

Turning westward along the southern coast line of Cuba after quitting the Patoka, the Los Angeles at 2:30 o'clock was eight miles south Cienfuegos. From there her course led across the island to Havana, which was reached shortly before 6 o'clock.

Traveling at an altitude of approximately 400 feet, the great silver craft pointed its nose northward and disappeared over the Gulf of Mexico.

DEFINITION GIVEN OF AGGRESSIVE WARFARE

WASHINGTON, March 1 (AP)—Help for the United States in its treaty conversations with France was offered President Coolidge today in a letter signed by a large group of prominent citizens defining aggressive warfare.

"The aggressor in war," the definition reads, "is the nation that, having failed to settle its dispute by conference, conciliation, arbitration, appeal to judicial procedure, or by other peaceful means, initiates an attempt to settle it by war.

William Allen White, Josephus Daniels, Major General John F. O'Ryan, the Rev. Dr. S. Parkes Cadman, Major General Henry T. Allen, Roswell P. Angier and Mary Ladd Simonson were among the signers of the letter.

MRS. CALVIN COOLIDGE AT BEDSIDE OF HER MOTHER

NORTHAMPTON, Mass., March 1—(AP)—Mrs. Calvin Coolidge today spent three hours at the bedside of her mother, Mrs. Lemira Goodhue, who is a patient at the Dickinson hospital here. The wife of the president, who arrived from Washington this morning, probably will remain in Northampton about a week.

Reports from the hospital said that the condition of Mrs. Goodhue, who has been under treatment there since Dec. 11, when she was stricken with influenza, was unchanged. She had been informed well in advance of her daughter's plans in order that the excitement of a surprise visit might be avoided. Mrs. Goodhue is 78 years old.

NO MORE MARINES TO BE SENT TO NICARAGUA

WASHINGTON, March 1 (AP)—Making known that no further marine reinforcements will be sent to Nicaragua, Secretary Wilbur observed today that while the corps is suffering additional casualties in the little republic, the marines are accomplishing their purpose—the elimination of Gen. Augustino Sandino.

The secretary said the recent killing of five marines in an ambush would not cause any change in the present campaign.

$10,000 A YEAR TO MANAGE CONNECTICUT STATE FAIR

BATAVIA, N. Y., March 1—(AP)—Fred B. Parker, secretary-manager of the Genesee Agricultural society, today accepted an offer to become general manager of the Connecticut State fair at $10,000 a year. Parker is former secretary of the New York state farm commission and former chairman of the Genesee county republican committee.

EMINENT MEN AT FUNERAL OF MAJ. LOUIS M. ULLMAN

NEW HAVEN, March 1—(AP)—Funeral services for Major Louis M. Ullman, which were held today at Mishkan Israel temple, were attended by former Governor Frank B. Weeks, Congressman John Q. Tilson, city and state officials and hundreds of friends.

The honorary pallbearers were: Judge Isaac Wolfe, Mayor John B. Tower, Congressman John Q. Tilson, Frederick M. Adler, Joseph F. Morrissey, Myron Schultzberger, Oscar L. Weingarten, Harry Stiles, George B. Coldwell, Dr. William F. Verdi, James T. Moran, Michael D. McGovern, Henry H. Townshend, Postmaster Charles W. Birely, Harry A. Leonard, Clarence Blakeslee, Major D. A. Blakeslee, Jacob P. Goodhart, Dr. George Blumer, Dr. A. G. Nadler, Gustave Kahn, Louis M. Sagal, Theodore R. Blakeslee, Dayton Osterweiss, Emanuel Thalheimer and Adjutor Amyot.

After the service, the body was taken to a vault in Mishkan Israel cemetery, there to remain until the mausoleum in the family plot is complete.

REMOVAL OF TONSILS IS DECLARED DESIRABLE

WASHINGTON, March 1—(AP)—The United States public health service today arrayed itself on the side of those members of the surgical profession who advocate tonsil removal.

Making public a series of researches into all sides of the question which has divided the medical profession itself, officials of this scientific branch of the government declared that all studies had convinced them that the removals of tonsils, was desirable.

The data used consisted of records of cases of sickness occuring in groups kept under observation for several years, and on results of physical examinations made by medical officers of the service.

Acute tonsilitis, sore throat, and enlarged and diseased tonsils were observed in their relation to physical defects and illness.

BRITISH EXPLORER IS PRISONER OF INDIANS

PARA, Brazil, March 1—(AP)—The Correiro do Para reports that Colonel Fawcett, missing British explorer, is a prisoner of a savage Indian tribe. It asserts that a special emissary at Conceicao Doaraguaya, state of Goyas Matto Grosso, has been informed by natives that the explorer was captured at the head of the Dasmortes river.

The natives, says the messenger, also told him that Fawcett has met the same fate of other explorers who previously penetrated that region.

The Brazilian government telegraph administration yesterday declared as "absolutely unfounded" the recent revival of reports of Colonel Fawcett. The administration made exhaustive inquiries.

YOUTH DROWNED WHEN HE BROKE THROUGH ICE

NORTHAMPTON, Mass., March 1—(AP)—Stanley Wasilczyk, 15 years old, was drowned tonight in Paradise pond, near the Smith college campus, when he broke through the ice while skating. Two companions, Avis Morris and Charles Mansfield, also broke through but were rescued.

John Clifford, aged 18, dived into the pond and brought up Miss Morris and Mansfield, who were given first aid at the Smith college boathouse and then sent home. He was unable to find Wasilczyk, whose body was recovered by firemen half an hour later.

Smith college authorities had forbidden skating on the pond rink because of the condition of the ice.

ENGLISH WHALER SANK IN THE SOUTH ATLANTIC

MONTEVIDEO, Uruguay, Mar. 1—(AP)—The English whaler Southern Queen sank on February 24 after collision with an iceberg in the South Atlantic, it was learned from vessels arriving here today. The crew was rescued by other vessels in the whaling fleet.

The Southern Queen was 400 feet long and of more than 5,000 tons. She carried whale oil and was due to arrive at Montevideo the middle of March.

REED CHARGED COOLIDGE WITH MISFEASANCE

LOS ANGELES, Mar. 1—(AP)—President Coolidge was charged with misfeasance in office for "inactivity" in connection with the senate investigation of naval oil leases by Senator Reed of Missouri, in a speech today at Long Beach, near here.

WILLIMANTIC

Office 824 Main Street. Telephone 1137-2.

RECKLESS DRIVING CHARGE DROPPED AGAINST DRIVERS

(Special to The Bulletin)

WILLIMANTIC, March 1—On the grounds of insufficient evidence Judge Frank H. Foss found Charles Cyr and Patrick Gamache, both of this city, not guilty of charges of reckless driving in police court this morning. Automobiles operated by the two men figured in a collision near the Jillson Hill underpass last Sunday evening, both cars being damaged and Cyr sustaining a dislocated left elbow and bruises. The drivers failed to agree as to who was responsible for the mishap and were consequently notified by Officer Roderick Lariviere to appear in court. Gamache's testimony was substantiated by Emile Gamache of 60 Spring street, Norwich, Felix Gamache, father of the accused, Emile Heon and Napoleon Gamache. With two others the men were passengers in the light delivery truck operated by Gamache which collided with Cyr's roadster while leaving the city for Norwich. Witnesses who testified for Cyr in addition to himself were Philip Chabot, Abraham Robarge and Albert Therous who were riding with him in the roadster. Peter Nesuit acted as interpreter for some of the witnesses and was guardian ad litem for Gamache who is 20 years of age. Both defendants had pleaded not guilty.

Rev. J. W. Platt, pastor of the A. M. E. Zion church and his family were enjoyably surprised Wednesday evening at the parsonage, 74 Spring street, when the entire membership of the church made an unexpected call in the nature of a "grocery" shower. Everything had been carefully planned so that each member of the congregation carried an allotted number of pounds of groceries. The party gathered at the home of Mrs. E. J. Bentley and the trip to the parsonage was made in cars driven by Carroll Watson and Jerome Lacey. The procession into the parsonage was to the tune of I'm Coming, the song being kept up in lusty tones as a circle was formed about Rev. and Mrs. Platt and the gifts presented. A response of deepest appreciation was made by the pastor on behalf of himself and his family and he expresses special gratitude to the generous thoughts of Mrs. Bentley, Mrs. Cora Stanley, Mrs. Queenie Watson and Joseph Hatcher, who had always been unfailing in seeking out the needs of the pastor.

William Ladd of Willington, a lumber dealer, has been made a defendant in a civil suit to recover $413.62 alleged to be due for labor performed up to February 23, instituted by Goodwin W. Jacobson, and George G. Jacobson, the latter a minor acting under his mother, Mary W. Jacobson. The Jacobsons are residents of Coventry and claim damages of $550. A bank account at the First National bank in Stafford Springs amounting to $240 has been attached by Deputy Sheriff William O. Eldredge of Willington and Deputy Sheriff Lester H. Blish of this city has attached 1,000 finished lumber ties owned by the defendant, in Ashford, to the value of $410, making a total of $650 in attachments. The case is returnable in the Tolland county superior court in April.

The quarantine from Willimantic's lone case of smallpox at 69 Mill street has been lifted by City Health Officer Dr. W. P. S. Keating after having been in force since February 7. The patient, Miss Bertha Blanc, a book seller, has returned to her home in Middletown. While every precaution was taken to prevent a spread of the disease, Miss Blanc's illness was mild nature. The strict quarantine maintained by the health authorities was augmented by a police guard with night and day shifts at the house. These precautions and the foresightedness of the school board in urging vaccinations among school children as well as grown-ups kept the city free of an epidemic.

The action of the board of directors of the Goyer Manufacturing company to dissolve the concern has been ratified by the stockholders and the directors have been named as trustees for disposing of the machinery, tools, etc., and other holdings of the company. The Goyer plant, located in the former Turner mill at the corner of Valley and Bank streets will soon be taken over by the town to be used as a state trade school. Part of the building is still occupied as an annex to the Holland Manufacturing company and as some 35 to 40 hands are being employed there the school committee will take no immediate steps to secure control of the entire building. Plans for the remodification of the building for a trade school are virtually complete, however, and action on them will be taken early in the spring.

A family cat prevented what might have proved a sever fire and guarded the safety of the family of Joseph Belemore at 1061 Main street shortly before 11 o'clock last Tuesday night by keeping up a continuous scratching on the door until members of the family were awakened. The blaze had started from a severe chimney fire and had burned through the floor joists to the partition between the first and second floor and beneath the flooring. Engine No. 1 was called and extinguished the fire with chemicals.

The annual Easter Monday ball of San Jose council, No. 14, Knights of Columbus will be staged this year for the benefit of the St. Joseph's Boy Scout band, according to a decision of the council. The social event is one of the recognized affairs of prominence staged annually in this city. Grand Knight Patrick A. Conner is soon to announce the committees who will have charge of the dance.

Reports of local physicians to City Health Officer Dr. W. P. S. Keating show a total of 18 cases of contagious diseases in the city during the month of February. The returns are: Scarlet fever 12, German measles, smallpox, mumps, chicken pox, lobar pneumonia and diphtheria, one each. Seven of the scarlet fever cases were reported for the week ending February 25. Three similar cases were reported from the town of Windham during the same period.

Plans are being furthered by the Willimantic Exchange club for an illustrated lecture to be given by Geo. K. Cherrie, noted explorer, later this month, for a fund to defray the expenses of the state convention of Exchange clubs to be held in this city during the early summer. The coming of the state exchange convention to this city is a distinctive honor to Edwin J. Donnelly, president of the Connecticut Exchange association and a member of the local club, as well as to the entire community. A report on arrangements for the lecture was given at the weekly dinner-meeting of the club held in the Nathan Hale hotel Wednesday evening. President Alfred P. Abbe was in charge. The speaker of the evening was Professor George H. Lamson of the Connecticut Agricultural college on the subject, Biology. Professor Lamson was introduced by Professor Sherman P. Hollister, als ofo C. A. C.

Mrs. William C. Smith, her daughter Miss Margaret Smith and son Gerard, have returned to their home after spending a few days as guests of the former's sister, Mrs. Elizabeth Ottenheimer in New York.

Mrs. A. R. Sharpe entertained three tables of the Hill Auction club Wednesday afternoon. Mrs. William E Hendry of this city and Mrs. Harold T. Robinson of Norwich played as guests. Prizes were awarded to Mrs Raymond A. Parker and Mrs. Kenneth N. Hillhouse. The hostess served luncheon.

Engine company No. 1 was called out late this forenoon to a severe chimney fire at the home of Bridget Sarnowski, just east of the Horseshoe bridge on Bricktop Road. About 25 gallons of chemicals were used.

Mrs. Joseph M. Berard and Mrs. George W. Hickey were visitors in Hartford today.

General Manager John F. Ahern of the R. W. Lighting company was in New London on business today.

Miss Gertrude Dondero, daughter of Mr. and Mrs. Louis N. Dondero and senior at the Willimantic State Normal school has returned from a visit with Miss Margaret Jarvis in Norwalk.

Considerable sewing was accomplished at a meeting of a Sorority sewing circle of the Methodist Episcopal church with Mrs. Thomas Kelleher Wednesday.

Mrs. James Hale of South Coventry entertained the Four Score club Wednesday evening.

Mr. and Mrs. Edward G. Kenney are entertaining his father, William J. Kenney of New York and brother, W. F. Kenney of Ridgewood, N. J.

Dr and Mrs. R. Bullock Jones have been entertaining his brother, Lester Jones of Philadelphia, Pa.

Mrs. L. D. Crawford and daughter, Miss Elinor Crawford and Mrs. Edward G. Kenney were visitors in Hartford Wednesday.

JEWETT CITY

JAIL AND $300 FINE HANDED TO BOOZE-SELLER

(Special to The Bulletin)

JEWETT CITY, March 1—Mike Nykletyn, in the town court this morning, was fined $100 and costs on reputation; $200, on actual sale, and given 30 days in jail, sentence suspended. Judge J. T. Barry.

Mrs. Annie Topois' case was nolled on payment of costs of $8.52.

SIGN ON THE DOTTED LINE FOR GARTERS THIS TIME

(Special to The Bulletin)

JEWETT CITY, March 1—Every once in a few months, the long-suffering residents of Jewett City get an influx of neckties and suspenders through the mail, accompanied by instructions concerning their purchase. No record is known where these articles have been bought, as per directions, by signing on the dotted line and enclosing $1. This week, a little lower level of the human anatomy is being given a try-out, with the arrival of an invoice of elastic web garters "for gents only," with the information that they are cheap at twice the small cost of purchase. Probably most of them will go back home.

Finn's tonight, Adam and Evil, with Lew Cody and Aileen Pringle.—Adv.

The Goodyear Girls were 164 pinfalls short, Wednesday evening, in their contest with the local All-Stars. The score figured 1493 to 1657, in favor of the latter. Both Miss Perry and Miss Lefebre made 109 in the singles, the high total of 300 was credited to Miss Lefebre.

The score:

Goodyear Girls				
R. McGovern	79	75	83	237
S. Delage	78	74	81	233
Miss LaBonne	67	80	74	221
M. Sarault	81	80	104	265
Mrs. Loucler	90	82	86	258
Mrs. G. Lis	100	87	87	274
	495	478	520	1493

Jewett City All-Stars				
A. Corbey	107	83	86	276
L. Shorey	81	88	96	265
L. Lachapelle	83	85	72	240
D. Lefebre	95	109	96	300
E. Jarvis	97	88	95	300
A. Perry	91	99	109	299
	554	552	551	1657

The matter which has become urgent, of new and up-to-date fire apparatus, to furnish adequate protection for the borough's property, will be discussed in the March meeting of the board of borough government, Monday evening next. At the freeman's meeting, which will be warned by Warden E. J. Jodoin, it is believed there will be little or no opposition to favorable action on the issue. It is a coincidence that five small towns in this end of the state are purchasing new fire-fighting apparatus. Warden Jodoin has received this week a number of letters, with information touching every phase of the local needs, as concerning Jewett City's probable purchases. It was said that doubtless the borough freemen would not stop at a half-way job.

Andrew Chesbre, of Pachaug, was calling on friends in the borough, Thursday, and he was, as he said, "over afoot." It seemed strange to many not to see him driving a "stepper," as he has most of the time for the last 40 years. The term "stepper" is used in its literal sense, for Andrew has owned not a few that could make an automobile hump some, to get to Slater's bridge ahead of him.

In the north part of the borough, notably on the East Main street highlands, a number of gray squirrels are living in pretty good circumstances, and have become pretty tame. There are also great flocks of English starlings. The latest report from a nearby section is of interest. A pair of squirrels built a nest high in an elm tree in the yard of a friend. Night after night several starlings went to bed in the same nest. Each morning the family watched to see both starlings and squirrels come out of that nest. What the starlings did to the nest is not known, but the squirrels had to repair it every day.

Elphege Chenette has partly filled his ice house on Hawkins' cove, with ice that averages up with any harvested in this section.

While so much is being said about local fire apparatus, the following item in The Bulletin of Dec. 29, 1896, is of interest: "The new A. A. Young, Jr., Hose and Ladder Co., No. 1, coped with its first fire at 8:30 Tuesday morning. The fire was in the new two-story, double tenement on North Main street, which, when completed, is to belong to John Tillinghast. The fire started from a stove used by the workmen, and when the alarm was given through the streets, and by the ringing of St. Mary's bell, the fire had gained considerable headway. Very soon, Foreman John Barnett and First Assistant Foreman F. O. Whiting were at the fire and by the aid of the teams of C. W. Reynolds, Philip Kahn and Finn Bros., the hose pumper, nozzles, etc., were soon on hand. Quickly there arrived 50 of the new firemen, from bench and loom and wheel. The smoke of burning green hemlock lath and studding was blinding. The firemen entered the building, and in 20 minutes Foreman Barnett ordered the water shut off. The damage was over $200." The item says, "At their first fire the men did well, obeying orders and going into the thick of it, like true fire-fighters. Over 1,000 watched from the streets, praised the new men, and blessed the water pressure which registered 120 pounds to the square inch. During the fire, Foreman Barnett was cut about the face by flying glass. Jonathan Niles, an octogenarian, was knocked down and drenched by a stream from one of the pipes."

PRESTON

At the C. E. service Sunday evening a very good service was enjoyed. A number were present from the First Baptist church, Norwich. The meeting was in charge of Miss Mazie I. Stamm of that church, and talks were given by Miss Ellen Neilson and Lawrence Browning. A solo, Face to Face, was sung by Miss Marion Browning. Mrs. Edith Muttart of the local society also sang. Next Sunday evening the C. E. leader is to be C. Kenneth abriskie and the service is to be half an hour earlier in order that they may attend the illustrated lecture to be given at 7.30 by Rev. Mr. Bunker.

The Sunny Busy Bees met Saturday afternoon at the Congregational parsonage to work on baskets. Tuesday a demonstration of making hooked rugs and lamp shades was given at the church by Mrs. Robynson of the farm bureau.

The grange held its meeting Tuesday evening with about fifty present. The program was in charge of Mrs. Lynwood Crary and was as follows: Piano duet, Sisters Florence Kennedy and Esther McClimon; reading, Laura Moulton; accordion solo, Sister Kate Krug; reading, Brother George Clark; dialogue, Brother Harold Muttart and Sister Edith Muttart; contest, arranged by Sister Dolle Rude; spelling contest, in charge of Sister Evelyn Butler.

Following is the lecturer's program for 1928 as prepared by the lecturer, Mrs. Charity Pendleton: Feb. 14, program in charge of Rev. George Clark; Feb. 23, Doris Crary; March 13, Mefie Woodmansee; March 27, Arthur Shedd; April 10, Sidney Hall; April 24, Harriet Crary; May 8, Walter McClimon; May 22, Neighbors' night; June 12, in charge of Marjory Dawley; June 26, Alice Hall; July 10, Florence Kennedy; Aug. 14, Lydia Foote; Sept. 11, conferring of degrees; Sept. 25, conferring degrees; Oct. 9, program in charge of John Hollowell; Oct. 23, Neighbors' night; Nov. 13, Officers' night; Nov. 22, election of officers; Dec. 11, in charge of Cynthia Crary; Dec. 25, Hattie Bennett; Jan. 8, Nellie Main; Jan. 22, installation of officers.

The Ladies' class of the Baptist church met with Mrs. Earl Bennett. A devotional service was led by Mrs. Appleton Main. Readings were given by Mrs. Nellie Main and Mrs. Belton Woodmansee, following the business meeting. Games and contests under the direction of Rev. John Smith were very much enjoyed. A delicious lunch was served by the hostess, assisted by Mrs. Frank Crary and Mrs. William Bennett. The next meeting is to be held at the home of Mrs. William Bennett.

The World Wide guild met with Mrs. Frank Crary Wednesday evening.

NOANK

John Bentley and Charles Patterson are rated the two best pinochle players in the Mechanics' lodge and Raymond Sistare and Roy Scaplan asked them to play for the championship of the lodge at 2,000 points. So Sistare and Smiley Scaplan were holding good cards and putting the hooks right into their rivals. But Never-Give-Up Patterson and Hold-Them Bentley were taking it easy and near the end of the card battle Patterson and Bentley showed that left handers know a thing about the game, while Sistare and Scaplan could not get going, making misplays, holding only nine-spots, also jacks, while six aces were the cards the champion pair were shooting to them. So when the smoke cleared, it was found that Patterson and Bentley are the champions of the lodge, beating Sistare and Scaplan by a close margin, 2,000 to 1,990. After the contest, cheese sandwiches and doughnuts with tea were passed around. The next pair to play the champs, next week, are Sam Fish and Keith Ebbetts.

Several local basketball fans went to New London Wednesday and saw the Soodmy team and the Cadets team battle it out at the Y. M. C. A.

Capt. Frank Fitch continues ill at his home.

The Aunt Sarah Peabody club, who are no-tobacco users, gave a two-act play at the Tavern hall Wednesday, to help put in a radio and get a new rug for the club. Every seat was taken as Cannerey's Noisy Five orchestra played popular selections before the curtain was raised. The name of the play was "Mike and Ike." Ike Jerome got caught stealing a $100 radio at the 25-cent store on Fifth avenue. Night Cop Sam Crawford (Billie Fitzgerald) was looking over the town of Burrville as the people slept. Harry Law (Stretch Morrison) was coming home early in the morning after calling on his girl, Miss Julia Barr (Miss Mary P. Johnson). The cop fired two shots through his iron hat, known as the derby, but could not stop Harry. The noise woke up Movie Actress Miss Nellie Starr (Miss Elizabeth Johnson). If a pin dropped in the village she would hear it. Mike Jerome was caught by High Sheriff Dave Long (Flash McDonald), taking him for Ike. In the second act the case was being tried in the town hall on Saturday morning, Judge Percy Nick (Bernard Carson) on the table opening the case. The courthouse was packed and among those present were Ike's Uncle Jerry Sterry (Card MacGrath) and aunt, Mrs. Sterry (Miss Mollie Deane). Uncle Sterry had a padlock on each pocket so the afternoon gang at the corner would not pick his pockets. "You cannot tell what the crooks in Burrville will do!" Judge Nick said, "bring in the prisoner." So Cop Crawford brought in Ike instead of Mike. The crowd had a great laugh, as the two men could not be told apart. So Judge Nick threw the case out of court and Mike and Ike were happy again, but where did the radio go? Grandmother, Mrs. Agnes MacCarthy (Miss Marion McDonald) wanted to see Mike Jerome about buying a spinning wheel and then the curtain dropped as the actors and actresses sang "They Called Them Twins from Ledyard." The sum of $50 was cleared for the club's new rug.

Miss Nellie Brooks, of Little Rock, Ark., is visiting relatives in the village for a few weeks.

Mrs. William Tourjee is spending a few days with Saybrook relatives.

Mrs. Lewis Sheffield, of Saybrook, was in Noank recently.

The K. of C. council members, of Mystic, came down to Noank and had an open meeting in Unity hall recently, to get some of the local young men to join. A good crowd attended. State Deputy Sullivan, of New London, gave a talk about the good work the K. of C. did in the war and he would like to see every eligible young fellow in it. Each year the K. of C. is getting stronger and its membership is larger. After the meeting a lunch of sandwiches, cake and coffee was served by Mrs. Jane Carson, Mrs. Jack Ellis and Mrs. William Plumstead.

Miss Eva Ashby is in Hanover, Conn., visiting friends.

Bernard Fitch, of Worcester, Mass., has been with his father, Captain Fitch, who is seriously ill at his home.

Jack Lane, of Niantic, spent a day in the village this week.

Harold Butson has gone to Middletown, Conn., on a short visit.

SOUTH KILLINGLY

Mr. and Mrs. Harry Palmer and Miss Doris Sellew of Hartford were at the Palmer cabin for the recent holiday.

Edward and Harold Rizner of West Dudley, Mass., spent a part of last week with their grandmother, Mrs. Mary Rizner.

Andrew Sedlak is at work with his brother Michael near Warrenville this week.

Feb. 24 Miss Helen Sedlak saw five robins, and Mrs. Mabel Horton picked a bluet blossom, but Feb. 26 was the coldest morning of the season, from 8 to 12 degrees below zero.

Miss Emma Gaudette and Miss Betty Leland, freshmen in Stafford High school, are at their homes for this week of vacation. The schools of Stafford have vacations on the eight weeks' plan this year. Miss Irene Moore of Southbridge High school is also at home for a week of vacation.

Miss Julia Heck, student nurse at Springfield hospital, has been having an enforced vacation for a week because of illness. She was able to come home last Saturday morning and had so far recovered that she returned to her hospital duties Monday evening.

A son born recently to Mr. and Mrs. Daniel Lindsay of New York is a grandson of Dr. and Mrs. Samuel McCune Lindsay and a great-grandson of Mrs. W. Y. Brown.

The date of the next meeting of Mashapaug Lake grange is Wednesday evening, March 8.

Mrs. Joseph Tyler has been spending a few days with Middletown friends.

There was an attendance of nearly sixty at the Colonial party held by the L. B. A. at the town hall on the evening of the recent holiday. The evening was full of enjoyment. The community singing of old-time songs was led by Miss Rollins at the piano. The farce was very well done by Miss Rollins, Mrs. Raiza Horton and Edna Horton. Mrs. H. R. Howard presented some beautiful tableaux on "How the Flag Was Made." Mrs. Coolidge carried out a picture contest. The table of antiques proved interesting. Refreshments were served and games enjoyed.

SOUTH WILLINGTON

Wednesday evening, March 7, Climax chapter, O. E. S. will hold its meeting, at which time Worthy Grand Matron Geer of Norwich will make her official inspection. Supper will be at 6 o'clock.

In Hall Memorial school gymnasium the Wheel basketball team of Rockville is to play the local Y. M. C. A. boys.

Miss Elsie Stanles of Dover, Mass., was a recent guest of Miss Helen Wochomurka.

Rev. Edwin E. Sundt entertained 12 young people last week Thursday night in celebration of his daughter's 12th birthday. Those present were Vera Korner, Lucy Birdsall, Sarah Mathews, Sophie Holub, Antoinette DeCicco, Hazel Sundt, Masters Raymond Korner, Gordon Hanks, Valery Sundt, Chester Korner, William Navratil and Louis Veserly.

Monday evening the members of the Get Together club will go to Rockville, where they will be the guests of Rockville Athletic association. They will continue the tournament of pool, pinochle and checkers. Thursday night the athletic events will be held.

Wednesday of last week Misses Mildred and Mary Hotak received word of the death of their grandmother, Mrs. Joseph Myslevicek, of New York.

Mrs. E. J. Mathews was the week end guest of Mrs. Mary Wright and Mr. and Mrs. William Pease of Hartford.

Mrs. Mabel Spicer, who has been ill with grip, is able to be up and about.

Ever Ready Sunday school class has elected the following officers: President, Mrs. J. R. Edwards; secretary, Mrs. Elmer J. Mathews; treasurer, Mrs. Merritt Usher.

Miss Marion Wondraspk has been elected president of the C. E. society to succeed Charles Pierpont, who is soon to leave here.

Mrs. W. H. Hall, Mr. and Mrs. W. Roy McBee have returned home from Florida.

Elmer J. Mathews is a patient at Mt. Sinai hospital, Hartford.

The Hall Memorial school celebrated Washington's birthday by giving an assembly program, part of which was a moving picture prepared by the pupils of the school.

Mr. and Mrs. Merritt Usher were guests Sunday of Mr. Usher's mother, Mrs. John S. Usher, of Tolland.

The fifth and last of the courses of entertainments given by the Girls' club was given last Monday evening by the Sunshine Trio of Boston.

Willington students attending Windham High school are having a week vacation.

Miss Helen Pospisol is spending the week visiting in New York.

Miss Isabel Service, a student at Boston university, spent the week end at the home of her parents.

Miss Marion Watson, Miss Marjorie Jacques and Miss Alice Lemore of Boston were recent guests of Mrs. E. J. Mathews.

BEIT BROS.' MARKET

Free Delivery to All Parts of the City. Phones 3061-3062 "On the Square"

MONEY-SAVERS FOR FRIDAY AND SATURDAY!

Eastern Dressed Tender Little Pig Pork Roasts and Fresh Shoulders lb 15c

Fresh Killed NATIVE FOWL, whole Fowl 85c

Legs of Genuine Spring LAMB lb 35c

Sugar Cured Smoked SHOULDERS lb 15c

Prime Chuck Roasts BEEF lb 20c

Fancy Boneless Pot Roasts BEEF lb 30c

Cut from Heavy Western Steer Beef.

Sugar Cured HAMS, whole or half lb 24c

Meaty Fores of Genuine Spring LAMB lb 25c

Homemade Sausage MEAT lb 28c

Native Roasting CHICKENS lb 38c

Choice Cuts Milk-fed Native VEAL ROASTS lb 25c — 30c

Fresh Pig's LIVER 2 lbs 25c

SALT PORK lb 17c

Sugar Cured BACON Sliced lb 29c

Strip lb 24c

Honeycomb Pocket Tripe or Pick'ed Pig's Feet 3 lbs 25c

Fresh Churned Tub BUTTER lb 48c

Cut fresh from tub.

Strictly Fresh Native EGGS doz 40c

Pure LARD 2 pkgs 29c

Fresh Selected EGGS large brown eggs 2 doz 65c

Cloverbloom, Brookfield Print BUTTER 3 lbs $1.03

Fresh Cut Savoy SPINACH peck 23c

1 peck Native Potatoes; 1 peck Turnips; 5 lbs Onions; 5 lbs Cabbage—Reg. value $1.30—All for $1.00

Calif. Iceberg LETTUCE lg solid hds—3 hds 25c

Native PARSNIPS 3 lbs 17c

Fancy Ripe TOMATOES 2 lbs 35c

Sweet POTATOES 3 lbs 25c

Calif. Green Telephone PEAS, 2 qts 29c

Native Curly LETTUCE 2 for 15c

Large Ripe BANANAS doz 29c

Sweet Juicy ORANGES dozen 49c, 59c, 69c

HOT CROSS BUNS doz 18c

Dainty RADIO BROWNIES doz 35c

Delicious Whipped Cream PUFFS 6 for 25c

Fancy Cherry and Maple Walnut CAKES ea 25c

Hot Baked BEANS lb 10c

Our Famous BREAD loaf 7c — 10c

Popular with the public because of its extreme goodness. It is baked fresh daily with the best of pure ingredients.

Fresh Crisp DOUGHNUTS doz 19c

FRESH PIES all kinds ea 19c

Finest Sliced Peaches 3 No. 1 cans 44c

Sunbeam Pure Corn STARCH 3 pkgs 25c

Fresh Grated COCOANUT lb 20c

Calif. PRUNES large size, 2 lbs 25c

Veribest Spaghetti with Tomato Sauce and Cheese 6 cans 39c

Crisp tender Calif. Hearts of CELERY 18c

CAULIFLOWER lb 10c

A Warning to those who COUGH

PERTUSSIN—the harmless and efficient cough remedy—has been so uniformly successful in the treatment of bronchial affections and coughs, including whooping cough, that if your cough resists PERTUSSIN, it is an indication that you should consult your physician. For safety's sake you should find out if some deep rooted disorder is causing your cough.

PERTUSSIN is entirely free from injurious drugs and is sold by all druggists in large and small bottles.

PERTUSSIN

Safe for Every Cough

Garden Fragrance

Direct from the wonderful gardens of Ceylon and India to you. Pure and delicious

"SALADA" TEA

880

—OPENING—

Point Service Station

Boswell Ave. and North Main St. Thos. Enright, Prop.

SATURDAY, MARCH 3, 1928.

Five Gallons SOCONY GAS— Two Quarts MOTOR OIL.... $1.00

Free Crankcase Service Greasing

TIRE REPAIRING

Mrs. Ada M. Revell, 58 Baltic St., says:

"I just soak and rinse for a *whiter* wash

—this easy way saves the clothes, too!"

"RINSO saves so much time and work that I use it for my wash and for my other cleaning, too.

"I soak the clothes overnight in the wonderful Rinso suds and they're so easy to wash that about all I have to do is rinse and hang out. And talk about white clothes! Why, even when I boiled them they never turned out nearly as white and sweet as now!

"And when it comes to dishwashing and making the house bright and spotless, there's nothing like Rinso. I use it for the floors, sinks, tiles, woodwork and everything. You surely get your money's worth in a package of Rinso."

...Millions use Rinso. Thousands write us letters like this one, which is from a woman living right around here...

Try these amazing suds next washday!

You never saw such thick, creamy, *lasting* suds as Rinso gives—in hard water or soft. Dirt and stains float right off, and clothes rinse *whiter* than ever. Even grimy cuffs and edges become snowy with little or no rubbing.

This way saves the clothes; they aren't scrubbed threadbare. Saves the hands, too—they're not in hot suds so long.

You get your full money's worth when you buy Rinso, the granulated soap—it's so compact. Just feel how weighty the package is. It's all you need—no bar soaps, chips or powders. For economy and best results follow the easy directions on the package.

Marvelous in washers

Try Rinso in your washer! More than 32,000 demonstrators use it to show their machines at their best. And the *makers* of 32 leading washers say, "Use Rinso for safety and for a whiter wash!"

Sponsored by the makers of VIM. Lever Bros. Co., Cambridge, Mass.

The granulated soap that soaks clothes whiter

DANIELSON

OPEN RESERVOIR GATES TO RELIEVE PRESSURE

(Special to The Bulletin)

DANIELSON, March 1—To relieve the danger of the dam bursting and letting an avalanche of water down upon East Killingly and the territory between that place and Elmville, the gate in the dam at the Eadie Pray reservoir has been opened and the water drawn down materially. Having that reservoir and others in the chain of which it is a part full at this period of the year is regarded as dangerous, with the prospect of heavy spring rains setting in at any time. Sensing this, King George Jacques, who has been in charge of manipulating the gates and control the water flow for the past 23 years has taken the precaution to let some of the surplus water run off at this time.

Old residents of East Killingly recall the havoc that was wrought in that community in May, 1865, when a section of the dam at the Eadie Pray went out without warning. It must have surged forward like a tidal wave when the dam let go, for weeds from the bottom of the pond were thrown 20 feet in the air, there to cling to limbs of trees as the water receded.

In that flood the dam near where the plant now operating on asceptic products burst as did other dams farther down the valley. The repair cost at that time is said to have amounted to about $15,000, but like repairs in this day and time would be nearer the $50,000 mark. However, with the pressure on the Eadie dam already relieved there is little danger now of that incident being duplicated.

The Eadie Pray reservoir is the uppermost in a chain of reservoirs owned by the Chestnut Hill Reservoir company. They have no connection with the reservoir system of the Crystal Water company in the same territory. The Chestnut Hill company chain were developed through the course of years by the building of dams to hold back water flooding what in the long ago were farm or wooded acres. When the waters are low there may be seen ruins of old sawmills and other structures that stood in what is now reservoir territory. Water from these reservoirs supplies some power for the mills still operating and in years gone by helped keep the machinery humming in plants no longer in use or since destroyed by fire or fallen into decay.

Of interest to his many friends here is that William S. Pepler has been named as president of the newly incorporated Pepler Weaving company, capital $25,000. The concern is to manufacture, import and export woolen and worsted goods and other fabrics. The plans also call for carrying on silk-combing and yarn spinning. William R. Pepler is treasurer of the company. President Pepler formerly was with the Paco Manufacturer, a fact that forecasts his capable direction of the new concern. He is at present in Taunton.

Mention that the Rockville Fish and Game club has purchased some pairs of snowshoe rabbits for release in woods where the members hunt recalls that these rabbits have inhabited territory near East Killingly for a great many years, and are regularly hunted there every winter. They are numbered among the speedsters of the wild and rough country where they are to be found and hunting them rates a fine sport by those who like it.

There was no regular checkup of drivers of motor vehicles today to determine whether they had the new operating licenses they are requird to have, but some car owners said they had left the machines in their garages because they were without the new licenses through failure to apply for them in time.

Evening grosbeaks, reported from various sections of eastern Connecticut within the past few days have made their appearance in Danielson, and are reported as feeding at places where food regularly has been put out for other birds throughout the winter season. These birds have quite regularly appeared here for a considerable number of years.

Again there is talk in town about adopting voting machines. Last fall the town twice turned down the proposal that they be brought into use here. The majority against having them was quite impressive, but advocates of their adoption still feel that there is the chance of the town accepting them. Whether the effort to get them this year will be made prior to the town and state elections next fall has not been determined as yet.

Local shareholders and officials of the United L. A. W. corporation, with headquarters in Worcester, were interested today in an announcement from Newark, N. J., of the arrest of Washington E. Carton, an automobile dealer of that city and the holding of him under bonds of $45,000 to answer to charges of embezzlement, forgery and conspiracy. It is alleged that by forging invoices, purporting to show the arrival of cars in Newark and with forging notes signed fictitiously, Carton was able to borrow large sums from finance corporations, one of these being the Newark branch of the United L. A. W., from which, it is claimed, he obtained $60,000. It is charged that he also swindled New York finance companies and that he managed through his operations to obtain $350,000. In default of his heavy bail Carton was locked up.

P. L. Cerety of the New England council is to give the address at the March meeting of the Danielson Chamber of Commerce next Tuesday evening. His talk will have to do with the work that is being done by the organization he represents toward revivifying New England. He also will have some suggestions as to how the Danielson chamber of commerce can help along this line. His subject is of such vital interest to everyone who lives in and makes a livelihood in New England that an unusually large attendance is anticipated. The matter of improved street lighting for the business section also will get attention, as well as a number of minor matters.

Saturday of next week Lindner Gallup will sail from New York on the new steamer California en route to California via Cuba and the Panama canal. He will be accompanied by Henry Flagg. They are to remain in California until late in the spring. Tonight Mr. and Mrs. John Moran gave a dinner in honor of Mr Gallup at their home on Riverview, this being one of several events arranged for Mr. Gallup by his friends within the past week.

Six-room tenement to rent. Apply to George P. Berris.—adv.

A feature of the evening service at the Congregational church in Brooklyn on Sunday will be the showing of a dramatization of Will Carleton's poem Over the Hills, illustrated by stereopticon.

The season's second basketball game between Killingly and Putnam high school basketball teams is to be played here Friday evening at the school gymnasium.

A birthday party for Miss Katherine Cogan, born February 29, was given at her home last evening, with numbers of her school friends in attendance. The affair was a delightful one.

A representative of the state tax commissioner was here today checking over assessment lists of the town of Killingly.

From Florida to their friends here come reports that Mr. and Mrs. Herbert J. Barnett, Mrs. James Barnett and Mrs. Frank Wood are enjoying their stay in the south.

The names of two Danielson men —Sidney P. Marland and Frank M. Bedard—appear in the list of nominees for offices in Putnam lodge of Elks for the ensuing year.

Today, the opening of March, was marked by the tapping of Maple trees for the spring run of sap, later to be converted into sugar or syrup.

Henry A. Myers has purchased a dwelling on North street that formerly was owned by the Connecticut Mills company.

John Cogan, for years with the concern here, is now at the Alabama plant of the Connecticut Mills company.

Killingly's schools, closed during the current week, will reopen for the spring term Monday morning.

A crew of linemen of the Western Union Telegraph company were engaged today in stringing new wires on the lines through Danielson.

Henry C. Baxter of Attleboro was a visitor with friends in Danielson today.

Members of the Civic federation meet Friday afternoon this week with Mrs. Henry D. Crosby of Academy street.

Miss Emma F. Pilling, who is again at a hospital in Bostono, is resting comfortably and steadily improving.

Stephen M. Major has leased part of the Modern laundry building, Center street, and is to remove his business there from its present location in a building that is to be torn down at the corner of Main and Academy streets.

Holders here of common stock of the Goodyear Tire and Rubber company have been notified to turn in the present issue for a new issue.

Amateur boxing bouts at Willimantic tonight attracted a number of fans from this vicinity.

DANCING

BONNEAU'S HALL
Killingly Center
Saturday Evening, March 3
MUSIC BY THE
RAMBLER'S ORCHESTRA
OLD AND NEW DANCES
Gentlemen, 50c Ladies, 35c
DANCING EVERY SATURDAY

PUTNAM

PUTNAM GRAND LIST IS REDUCED $26,724; NOW $11,309,963

(Special to The Bulletin)

PUTNAM, March 1—The board of relief for the town of Putnam has finished its duties and has turned in its report. Putnam's net grand list is now $11,309,963. The net reduction from the list submitted by the board of assessors is but $26,724. The board added $30,054 to the list and allowed $56,780 in reductions. The increase was divided between three property owners. An addition of $34,000 to a manufacturing plant made up the greater part of this increase. The reductions were made between twenty-four property owners, the largest being $7,000 and the smallest being $30.

The board of relief met and organized on the 1st day of February 1928 and kept adjourning from day to day until the 21st day of February. During that time they received 157 appeals from taxpayers for relief and many more oral appeals. The appeals totaled more than a half million dollars. The members of the board stated that this session was the most strenuous that they had ever witnessed during their terms of office. Arthur Lamb of the Interstate Appraisal company, who is head of the concern that revalued the city property a short time ago was present at many of the sessions of the board.

Although there were many appeals, the board found that the property owner did not realize that the greatly increased amount of the grand list meant a great reduction in the tax rate. An explanation of this sent many away satisfied.

It is almost assured that a tax rate of about half of what it was last year will be in effect this year. The common council has recommended that a tax rate of 5 1-2 mills be levied on the grand list. This is fifty per cent reduction of last year's tax rate. Since the small amount of reduction has become known it is probable that the city council's recommendation will be carried out.

During the last session the members of the board of relief feel that they have accomplished much and they are to be commended for their work. The board consists of Frederick W. Seward, Oscar Dugas and Frank H. Smith.

The outstanding feature of Leap year ended with the 29th day of February and March entered like a "lamb" as the folks say. The first day of March was a typical spring day and the appearances now seem to be that winter has gone for another year, but the oldest folks recalling the March of 1888 when the whole of New England was buried beneath a snow storm known as the "blizzard of '88." The older natives of Putnam say that the March of that year entered in jest the same form as the first day of March did today, but before it ended Putnam had snow until late in April.

It is hoped by many, that the snowman has bowed to Lady Spring, but one can never tell just what the weather man has in store, in the line of weather, until it actually happens.

Many Putnam theatre fans witnessed the showing of the "Lamb and the Brute" at the Bradley theatre, Wednesday evening and were well pleased with the mystery show. The play was presented by the Chas. K. Champlin Stock company. The creepy scenes caused two women at the theater to faint away. They were carried out. In other gripping scenes many of the local fans clung closely to each other. The production was probably one of the best enjoyed mystery dramas that has been presented to the public.

The classes of the leadership training courses were held in the Congregational church last evening. This week they were in charge of Superintendent Ralph C. Jenkins and Rev. J. C. Lanphier of Eastford. The classes are doing much work in the line of leadership work, and more than fifty pupils are enrolled in the courses.

The continuation of the civil session of the Windham county superior court will open this (Friday) March 2, with the short calendar and assignment of cases. Judge Edward O. Yeoman's will occupy the bench. On this list are a few divorces that are uncontested. There are also many civil cases listed.

The waterworks issue, has slowly faded into the background, since the voters favored the cement reservoir for a storage capacity for the city water. At the special city meeting held Monday a large majority voted for the water commissioners plan which was the cement reservoir. The question is little discussed about the city now. The issue will probably be brought to the fore again at the next regular meeting of the common council which will be held on next Tuesday evening. What action will be taken is not known.

Mrs. Frank Lucier who has been a patient at St. Vincent's hospital in Worcester for the past number of weeks, has returned to her home on Chapel street. Mrs. Lucier underwent two successful operations for major causes and has returned to her home in a much improved condition.

Mr. and Mrs. Frank F. Russell of Grove street who have been in Florida the greater part of the winter have left Daytona Beach, where they were staying, for Putnam on Wednesday.

The work of painting and repairing the furniture in the city council chamber has been completed and now every ing room of the governing body of the city has a neat and new appearance. The whole room has been painted and varnished and the chairs and desks of the aldermen have been varnished and repaired. The council has also installed new electric lighting fixtures in the meeting place. These lights were much needed necessities, as the old lights were the old style fixtures that were in the building when it was taken over by the city as a municipal building.

Many federal taxpayers were on hand Thursday to make their income tax returns to the government. United States Deputy Collector Leon T. Wilson was at the council chamber Thursday assisting the taxpayers to make their returns. Collector Wilson will be at the city clerk's office today (Friday) and Saturday, assisting with the taxes.

State Highway Commissioner John A. Macdonald addressed a group of highway engineers at the Engineer's club of Philadelphia Thursday evening, March 1st. The meeting was called to discuss "The Coordination of Construction and Maintenance of Roads and Streets." Other chief highway engineers from New York, Pennsylvania, New Jersey, Illinois and Virginia also spoke at the meeting.

Commissioner Macdonald discussed the subject of "Recent Developments in Construction of Streets and Roads for Heavy Traffic." All the addresses at the club meeting were confined to engineering technicalities.

State Highway Commissioner Macdonald of Connecticut is a Putnam man and is the son of Mr. and Mrs. Archibald Macdonald, Sr., of George street.

Many of the Boston daily papers carried pictures and stories of the big coast artillery gun that was manufactured in the United States arsenal at Watertown, Mass. The gun was made to protect the Pacific side of the Panama canal and was being shipped to the Canal one to be erected. On its way to its destination the gun passed through Putnam on a flat car of the N. Y., N. H. & H. R. R. company. Many spectators watched Uncle Sam's new barking dog as it passed through on its way to the Brooklyn navy yard where it will be shipped aboard a steamer to the Panama canal.

The gun was of the 14 inch size and was conveyed on three cars. With its carriage and fittings it weighs over 135,000 pounds. The barrel of the "Death Dger" was 75 feet long. It was carried on a special car belonging to the government. The new coast artillery gun is of the second largest calibre in use for coast defense in the United States.

A union meeting of the ministers of Windham Congregational churches will be held at the Congregational church in Putnam on Tuesday March 6. The leader at the meeting this year will be Rev. Rockwell H. Pottes, D. D. of Hartford. His theme will be "A Gospel That We Can Preach." The Fellowship clubs of Willimantic and Putnam will also be represented at the conference of the ministers. This is the third Lenten conference of its kind to be held.

Captain John J. McGarry of the local military company is busy considering applications for the rental of the new armory on Harris street, that is now nearly completed. During the past months there has not been a public hall suitable for gatherings and now that the new armory is nearly completed many organizations are seeking to rent the hall for parties and dances. The Catholic Boy Scouts have a social and whist scheduled to be held soon, and the Putnam fire department are to hold their ball in the new one, all shortly after the Lenten season closes.

The Junior class of Putnam high school has engaged the hall to hold their annual prom on the 13th of April.

Only one birthday on the 29th day of February was reported and that was Miss Noyes Bosworth of Eastford, who had her first birthday in four years. Miss Bosworth passed her fourth birthday Wednesday. She is the daughter of Mr. and Mrs. Benjamin Bosworth of Eastford.

The regular weekly card tournament of the Odd Fellows and the Kaceys will not be played in the K. of C. rooms this week owing to the repairs that are being made there. They will be played in the Odd Fellows hall this evening.

An adjourned meeting of the voters of the town of Thompson was held Wednesday afternoon to fix the tax rate for the town for the year.

The final tax rate laid on the assessment by the board of assessors and corrected by the board of relief was 26 mills. This is a large increase over last year's rate. The voters at this special town meeting also voted to close the accounts of the town on the second Saturday of August instead of the 31st of August.

Mrs. Clarence Webster of Willimantic is visiting with Mrs. George Gifford of Center street.

Dr. and Mrs. Leo F. McKenna have returned from a four weeks wedding trip to the Bermuda Islands. They will reside on Sunnyside avenue.

James Mahoney of Putnam was in Rockville on business Wednesday.

Herbert A. Miles of Park street who for a number of years has been in the employ of the state forestry service is to resign his position to enter the employ of the Interstate Appraisal company. The company is engaged in the revaluation of property and are the ones that did the recent work in the revalueing of property in Putnam. Mr. Miles will continue his residence in Putnam.

666
Is a Prescription for
Colds, Grippe, Flu, Dengue, Bilious Fever and Malaria
It kills the germs.

READ! BUY! SAVE!

The Last Week

BEDROOM
12 Elegant Pieces
Includes full size Bow End Bed, large Chest, beautiful Dresser, handsome Vanity, Spring, Mattress, 2 Pillows, 2 Boudoir Lamps, Framed Picture and one Rug. A truly wonderful and complete bedroom outfit, at a sensationally low price.
$129
$2 a Week

14-Pc. Dining Room Outfit
Includes oblong Extension Table, large Buffet, China Cabinet, one Host Chair, and five Side Chairs, beautiful Buffet Mirror, handsome 3-pc. Console Set and a Scarf. Entire outfit for only $129. $2 a week.

Beautiful 12-Piece Parlor Suite
Includes a positively gorgeous overstuffed suite, Davenport Table, Table Scarf, End Table, Floor Lamp and Shade, Pair of Book Ends, Smoking Stand and one Rug. $2 a week pays for this outfit—AND REMEMBER
$25 Allowance For Your Old Parlor Suite

9-Pc. Dining Suite Easy Terms
Includes a large extension Dining Table, beautiful large Buffet, six Dining Chairs and a beautiful Buffet Mirror. Entire outfit for only..... **$89**

7-Pc. Bedroom Easy Terms
Includes Bow-End Bed, full size, large Dresser, big Chest, Spring, Mattress and two Pillows. A wonderful bargain at..... **$89**

VALUE IN THIS PARLOR SUITE
Here is one of the greatest Parlor Suite values we have ever offered at anywhere near the price. Three beautiful pieces — Divan, Wing Chair and Arm Chair..... Easy Terms **$89**

B. N. KANE, President
Interstate
FURNITURE COMPANY
HARTFORD NORWICH
CORNER SHETUCKET AND WATER STREETS, NORWICH.

1790 1928

Norwich Bulletin and Courier

Entered at the Postoffice at Norwich, Conn., as second class matter
Telephone Calls:
Bulletin Business Office 480
Bulletin Editorial Rooms 35-2
Bulletin Job Room 35-3
Willimantic Office, 854 Main St. Telephone 1121-2.

138 YEARS OLD

Printed every day in the year except Sunday.
Subscription price 15c a week, 50c a month, $6.00 a year.

Members of The Associated Press
The Associated Press is exclusively entitled to the use for republication of all news despatches credited to it or not otherwise credited to this paper and also the local news published therein.
All rights of republication of special despatches herein are also reserved.

Norwich, Friday, March 2, 1928

Daily Average Circulation
WEEK ENDING FEB. 25, 1928:
13,509

MAKING A CITY ATTRACTIVE

According to the Kansas City Star that city is to present a spick and span down-town district, for the republican national convention in June. That shows the right disposition, the idea being to give the large number of visitors the best kind of an impression. It is a chance for the city to do some advertising and it is already being recognized that it should be good and not bad advertising.

In Kansas City those located on or interested in certain streets form an association for improvement purposes and it is through these organizations that seven major improvements have been agreed upon. They have set out to

Get utilities companies and cities to repaint all trolley and light poles, street signs and fire plugs.

Fill all vacant storerooms and windows with industrial exhibits to serve a dual purpose of city advertising and obviating ragged and run down appearances.

Removal of all overhead signs possible.

Removal of sidewalk obstructions.

Removal of merchandise displays in front of stores and shops.

Clean up and beautify vacant lots.

Repainting and improving building fronts.

There is much to be said in favor of this interest which is being displayed by improvement organizations in Kansas City. It is a manifestation of the right kind of spirit and a display of pride such as ought to be expected in any progressive city.

But while Kansas City is making preparations for a big convention, and is therefore responding to an unusual urge, why wouldn't it be a good idea to see that these things are done at all times? Or why wouldn't it be an excellent thing if every city underwrote such a policy, convention or no convention?

There are always visitors in a city. There are always those who are passing through and possibly looking for a place to locate. The desirability of making a good impression upon all visitors and not solely those during a particular gathering should be borne in mind. There is much that every city can do in this direction as a fixed policy.

LIGHTHOUSES ON LAND

Along our coasts there is maintained a system of lights for the purpose of guiding the ships that sail during the night. Getting their bearings from these lights navigators are able to tell just where they are, how to head their ships and what to avoid. It is a protection that has cost much money but it is of inestimable value to mariners and those who travel by ship.

We are fast getting to the time when similar systems on land are being made necessary for the guidance of those who fly by night. Landing fields are equipped with powerful lights for this purpose and beacons have been established along routes used by aviators who are thus able to definitely seek out their courses after darkness falls.

How much more elaborate this may become is indicated by the gift which has recently been made by E. G. Sperry of a revolving searchlight which will be placed on the top of a skyscraper in Chicago and is expected to throw its light for a distance of 200 miles so that within that radius of the windy city it will be possible for the flier to make a bee line for the metropolis of the midwest under favorable weather conditions. This will of course outshine anything in the way of the standard air mail beacons. Its chief value will be for those who are bound for Chicago, but like lighthouses it will also serve as a guide for those who are heading for other cities inasmuch as it will furnish a bearing for other points. Inasmuch as the cost of the light is placed at $2,000,000 it is a gift of no small value.

The good results of this light after it is put into operation should encourage other gifts or action establishing similar lights by other cities. And with such a system of signals being made necessary it becomes evident that these various beacons will have to display different lights, or flashing signals, in other that there may be no confusion in reading them. In time it can be expected that the country as well as the coastline will be dotted with numerous lights shedding their rays over short and long distances.

CONSOLIDATING COAL MINES

Within the industry there are occasional evidences that methods are occasional evidences that methods are being considered for overcoming existing conditions in the bithminous coal fields. From time to time it has been demonstrated that there are more mines than can be successfully operated. There are mines where the cost of production is high and others where it is low. Naturally it is difficult for the former to meet the competition offered by the latter and attention has been directed toward an improvement of this situation by bringing about a consolidation of the many times in certain districts.

Combinations are under consideration in three sections of the bituminous field. In Virginia and West Virginia there is a group of 59 coal companies with an annual production of 33,000,000 tons which are considering merging. They place a valuation of $150,000,000 on their property and the efforts have gotten to the point where the plan will probably go through if an agreement can be reached concerning the various appraisals of mine property.

There is another group of 75 companies in northern West Virginia claiming property valuation of $125,000,000 and having an annual output of 38,000,000 tons which is contemplating similar action and besides these there is the possibility that three other mergers, involving smaller properties and production, that may go through.

The aim appears to be to bring about a cut in the overhead and to put an end to the disorganized condition among the coal companies. It is not understood that all the mines involved in such mergers would be operated. Production would probably be concentrated at those where the most favorable conditions prevailed, but even if these combinations should be carried out they would not approach a control of the nation's output for where they would approximate 70,000,000 tons annually the total bituminous production for last year was practically 520,000,000 tons.

With the closing of many of the mines there would probably be greater stress placed upon the claim that there are too many miners and not a few would be obliged to seek new employment. The effect should be to keep away from high cost production with a consequent effect upon the selling price.

AS IT SHOULD BE

In beginning his administration as governor general of the Philippines, Henry L. Stimson urged upon the Filipinos the importance of cooperation and the need of concentrating their efforts upon economic developments rather than political strife and endeavored to convince them that it was through such a course that they would be more likely to the quicker accomplish their greatest benefits.

It was a time for minimizing controversial matters and Governor Stimson did this in pointing out the desirability of a successful administration and the part which cooperation can place in accomplishing it.

When he declared, "For my part I shall use my utmost endeavor to establish such harmonious cooperation under the organic law under which it is our joint duty to labor," he indicated his attitude. When he said "It is not within the province of the governor general to determine the future relations of the inhabitants of these islands to the United States—that rests with the government of the United States—but it is his duty, so long as the present connection remains, to endeavor to make that union a happy and fruitful one and to carry on the government of these islands as far as it rests in his hands in full conformity with the noble, unselfish purpose of the American leaders who in past years have devised, created and administered it," he set forth the situation as it is and it should be apparent to the Filipinos that the sooner there is recognition given to the governor's appeal the easier will be the administering of the islands and the more satisfactory the results for the islanders. That is as it should be.

BELATED, BUT NEEDED

In the fighting of crime New York put into operation the Baumes law as an experiment. Thus far the test has been so gratifying that more of such laws are regarded as desirable.

Furthermore New York has been urged to close up other holes through which criminals have been escaping in the past and it is significant that the legislature of that state should adopt this week a law which makes it possible for the evidence of a thief to be heard in the prosecution of those who are engaged in the buying of stolen goods.

Hitherto New York law has prohibited the acceptance of such testimony. The thief was looked upon as an accomplice and therefore his word could not be accepted. This was a highly valuable protection to the person making a business of purchasing stolen goods, and a desided handicap for the authorities. It was playing into the hands of the criminal bands and operating to the disadvantage of the public. It took some time to convince the legislators of the need of this change but it has finally been accomplished.

When the new law goes into effect New York will be launching out on another experiment in the curbing of crime. Of its success there ought to be little doubt. The surprising thing is that there should be such a willingness to give protection of that character to the underworld for so long a period of time, or in view of the many cases concerned that there should be such a reluctance to give better protection to the public.

EDITORIAL NOTES

Even though February is drawing to a close we must beware the ides of March.

The man on the corner says: From first appearances March must be looked upon with approval.

It was a good resolution that promised an early income tax return, but have you started it yet?

With Russia wanting complete disarmament in five years, what will the Balkan states say to that!

If they get fuelless motors for airplanes they will come for autos and then what will happen to the gasoline tax?

After being blind 25 years a woman has suddenly regained her sight. What a surprise the present styles must be to her.

LIFE'S LITTLE DIFFICULTIES.

"It would be different," insisted the stringbean girl in the wisp of a sports suit, "if I actually were snippy and snobbish, because then I'd take my medicine and say nothing but, you know, Verbena, how —"

"Yes, yes, I know, Daisy," soothed the young person in the advance fall satin, eying her glass of orange juice with dislike. "It's just killing me getting off the five pounds I gained up at the lake! Why, I know you never—"

"Of course, I never should think of being upstage, naturally," proceeded the girl in the sports suit. "It was just the principle of the thing, and while I believe in the equality of the human race, why, of course, there are some people that you're just crazy to meet and others that you'd never really see of your own free will.

"The very first day on the boat trip around the lakes we went on a tour of the ship, and I noticed this young man right away down among the strokers! Not that you especially notice stokers, you know, but he was quite near me, and I give you my word I was just shocked to see him there shoveling coal, and all grimy and hot! It certainly seemed terrible that a person who would have looked all right on the Lake Shore drive or posing for a collar ad should be reduced to such awful labor!

"I am terribly sensitive and sympathetic and I stayed right there observing him while the others went on and, my dear, I thought he must be sort of deaf and blind because he never batted an eyelash in my direction.

"Probably he didn't like his job at all and was supporting an invalid mother or something. It seemed very sad and the incident kept coming to my mind a lot, so probably that was why I knew him instantly the next day when I came on him sitting reading on the first cabin deck as calm as you please, all dressed in quite good clothes although he couldn't get his hands scrubbed real clean. Of course I knew stokers weren't allowed there and I couldn't help staring—but when he looked up I smiled and spoke resolved to be democratic and everything, but my dear, the horrid creature just seemed puzzled and went back to his book as though I were a fly or mosquito or something!

"It made me utterly furious to have an engine-room employe be so rude and lofty and the more I thought of it the plainer it was that I had a duty before me! There weren't such a lot of attractive young men on board and no doubt some unsuspecting girl who hadn't seen him down below would come along and he'd strike up an acquaintance with her and think how embarrassed she'd be on finding out what he really was! Why, she might get really interested in him!

"And, too, why pay a large fare on a boat for exclusiveness and then have the workmen strolling all over the place?

"So the next time I saw the captain I explained the situation to him. 'Right here on the best deck!' I said to him. 'And not only that, but acting just as though he had a right to be there among us! I thought you'd like to know about it!'

"I never met a man who talked less than that captain. He stood there a minute and then gave a sort of grunt and walked away, but I could see purpose in his eyes and knew he'd make short work of the fellow. But the very next day right in the same place sat the young man as though nothing had been said to him. I decided he wasn't merely ignorant, but pushing and impertinent and before I knew it I had stopped in front of his chair.

"'Don't you know you don't belong here?' I demanded calmly and coldly. If nobody else would do it I could! My dear, he got right to his feet and stood there looking sort of surprised and foolish. 'Why—why,' he stammered, 'is this your deck chair? I thought——'

"'No,' I informed him, 'but it isn't your deck! What do you think you are doing here?'

"He seemed quite dazed and dumb. 'Didn't realize I was taking up space,' he said at last, shutting up his book. 'Guess I'll be on my way!' 'That would be best, I think!' I said in a very dignified manner, glad that I had settled the matter so efficiently.

"My dear, that very night he was dancing like a dream with some girl making a dead set at him and when the first mate came in believe me I told him right away about the stoker on the floor. He looked and just grinned.

"'Him?' he said. 'Why, he's the nephew of the owner of the entire boat line and he had to knock off fifteen pounds quickly to make his college team this fall, so he decided shoveling coal would do the trick faster than anything else! Why, that lad has $2,000,000 in his own name, if you're asking me!'

"Well, I believe in letting the dead past bury its dead, but the rest of the trip was practically spoiled for me, dear, if you understand what I mean!"

"Of course it was!" agreed the girl in the satin frock abstractedly. "Oh, I'd give my hat to know if the coal shoveling actually did take off the fifteen pounds."—Chicago News.

LETTERS TO THE EDITOR

An Ex-Councilman Explains

Mr. Editor: Since reading Mr. Pitcher's letters I have been making inquiries, and find that the reason he is so worked up over the expenditures of the public works department is because he, or his son, had not been employed by this department as civil engineer.

Mr. Pitcher had been employed by the city a number of years as civil engineer, and his work then, in a number of instances, was not satisfactory.

For example, the Smith avenue sewer was supposed to drain a brook, at the end of the sewer. While under construction, when within a few hundred feet of the brook, it was discovered that it was developing into an aerial sewer. That is it was coming out of the ground, and going into the air and if continued it would have required a pumping station to drain the brook. The brook is not drained to this day and causes complaints when we have heavy rains.

Then again an estimate was made by Mr. Pitcher on changing the course of the Franklin street brook in Chestnut street, upon request of the gun shop, then making the Belgian rifle. When this was completed the cost was double the estimate.

Mr. Pitcher quotes figures of money received from the city for labor and material, by P. F. Sweeney and Thos. Donovan. A large amount of this labor and material was for fences. I am informed, and that there are miles of city fences that ought to receive attention now, if the department of public works had the money.

There are contractors doing work for the city that have received a great deal more money from the city than the ones mentioned, one at least who received about $40,000 in one year.

Of course Mr. Pitcher is not interested in them. Mention has been made of the building of a new house by the street commissioner. Why, the commissioner has two other houses and has had them for a number of years.

A former street commissioner built three houses while in office. There was no comment made at that time.

If Mr. Pitcher wished to see what work was done for the city, the bills, itemized, are all on file in the treasurer's office.

In closing I would like to ask Mr. Pitcher since when is an asphalt road called a tarvia road?

AN EX-COUNCILMAN.

Norwich, March 1, 1928.

Fellowship of Prayer

DAILY LENTEN DEVOTION

By Rev. Jay T. Stocking, D. D., Federal Council of Churches in America — Copyright 1928.

Friday

"The Outward Look"

SCRIPTURE: Memory Verse: "Stretching forward to the things which are before" (Philippians 3.13).

Read: Philippians 3.12-16.

MEDITATION: Dr. Alexander Whyte of Edinburgh used to give this advice to his assistants and other young ministers: "Be careful of your health, but be careless of your life." These two bits of advice are closely related. One of the greatest enemies of health is too much self-concern which easily runs into introspection. The cure for this is to give oneself to abandon to people and causes. A person who is gloriously careless of his life will not dwell questioningly and calculatingly on consequences. He will have the spirit that is conducive to every form of health. There will be no place for self-pity or solicitous self-concern.

"Look up, not down,
"Look out, not in,
"Look forward, not back,
"And lend a hand."

PRAYER: O Lord of life, who hast ordained that no man should be idle, give us grace to employ all our faculties and talents in the service appointed for us, that whatsoever our hand findeth to do, we may do it with our might and find the joy and peace that lie in faithful service. Amen.

INCOME TAX TIPS

Bad debts constitute a considerable item in the returns of many taxpayers and may be treated in one of two ways, either by deduction from gross income in respect to debts ascertained to be worthless in whole or in part, or by deduction from a reasonable reserve method is limited to taxpayers having a large number of accounts where credit has been extended to cover a considerable portion of time. It is not granted for the purpose of handling one specific debt.

Bad debts may be deducted from gross income only for the year in which they are ascertained to be worthless and charged off the books of the taxpayer. The taxpayer should attach to his return a statement showing the propriety of any deduction claimed for bad debts. Where the surrounding circumstances show that a debt is worthless and uncollectible, and that legal action, in all probability, would not avail, proof of these facts is sufficient of their worthlessness.

Unpaid loans made to relatives or friends with little or no expectation of their return are not deductible but are regarded as gifts. If a debt is forgiven, it can not be claimed.

Ugly Pimples

Nature's warning—help nature clear your complexion and paint red roses in your pale, sallow cheeks. Truly wonderful results follow through colon cleansing. Take NR—Nature's Remedy—to regulate and strengthen your eliminative organs. Then watch the transformation. NR instead of mere laxatives.

Mild, safe, purely vegetable—

NR TO-NIGHT

At Druggists—only 25c

YOUR HEALTH

CATARRH

By L. W. Oaks, M. D., Provo, Utah
Member Gorgas Memorial.

In former days, when dawn of medical knowledge had merely announced its approach, the name catarrh had a wide use by members of the medical profession. Today the word is rarely employed by physicians trained in disease of the nose, throat, and ears; because they have learned it is only a term used to cover lack of exact knowledge.

People in general have come to regard catarrh as meaning some stubborn disease of the nose or its associated structures, which is attended by more or less discomfort, and some dropping of secretion from behind the palate into the throat. They also frequently consider interference with proper breathing trough the nose as being due to this condition.

As a matter of fact, these symptoms may come from any one or more of nearly a dozen different diseases in the nose and throat. This list includes widely varying troubles, from stopping up of the nose by new growths to shrinking away of soft tissues there, which leaves abnormally great space with marked crusting and very foul breath. Deformities within the nose are usually responsible; and they, in combination with infection, account for nearly all troubles inside the nose.

Many charlatans are daily extracting money from innocent victims for the treatment of "catarrh," without any more knowledge of what they are trying to treat than their patrons themselves have. In most instances, the proper treatments for these various diseases are as different from each other as are the correct measures for appendicitis and a broken leg. It is obvious, then, that no one who really desires to be of service to his patient will even prescribe for such trouble, without first making a proper examination of the sufferer's nose, sinus cavities, and throat, at least. Guessing is not a scientific means of investigation; and he who accepts anyone's guess in matters pertaining to that most precious of possession—his health—is certain to suffer in consequence.

Consult your physician and give him a chance to see what is wrong, so he may help you to right it.

Chest Colds Need Direct Treatment

It is an obstinate cold indeed that can resist the direct double action of Vicks. Rubbed on the chest, it acts 2 ways at once:

(1) Direct to air passages with its healing vapors released by body heat;

(2) Direct, like a poultice, it "draws out" the soreness.

Teaching a nation to avoid severe colds

acts 2 ways at once

VICKS VAPORUB

Over 17 Million Jars Used Yearly

What Do You Know About Eastern Connecticut?

Questions.

1—Who was the first woman physician in Norwich?

2—When did she start practice?

3—What was her later career?

4—Whom did she marry? What profession did her sister follow?

5—What Niantic man was a wholesaler of pond lilies in New London?

6—When did he die?

7—When were the rare blue crabs last seen in the waters about Norwich?

8—Where seen?

Answers will be found on the classified page.

Stories That Recall Others

Soldier's Sweetheart

In an English literature class the teacher was describing a character in a book, who was a general in the army. In the course of the talk she said: "This general was a fine, big, handsome man of the army. You have all known men of his type I dare say."

One pretty girl raised a timid hand and in a sweet voice said: "Oh, teacher, I know one."

Couldn't Go Home

An energetic young mother enjoys broadcasting her cleanliness. She is always late at her bridge club because she had cledenaheu ehrso ..-fro cause she had cleaned her house from top to bottom, mopped the kitchen and bathed the children. The club was meeting around the corner from her home. After all was said and the game was on, a gentle rap was heard at the door. The hostess ushered in a bedraggled, dirty boy, who came up to his immaculate mother.

"Where I go, mother? I fell in mud and can't go home and get your house all mussed."

Help Your Lame Aching Back

12 Days' Free Trial

Have someone give your poor lame aching back a good rubbing with Joint-Ease if you want swift gratifying relief and freedom from misery—all druggists—60 cents a tube.

It's great for all aches, pains and rheumatic pains and swellings.

FREE Send name and address for 12 day trial tube to Pope Laboratories Desk K Hallowell, Maine.

Pile Sufferers

You can only get quick, safe and lasting relief by removing the cause—congestion of blood in the lower bowel. Nothing but an internal remedy can do this—that's why cutting and salves fail. Dr. Leonhardt's Hem-Roid, a harmless tablet, is guaranteed to quickly and safely banish any form of Pile misery or money back. Lee & Osgood Co. and druggists everywhere sell it with this guarantee.

Gas on stomach?

Makes you feel bloated. Pains around your heart, in your side and back are mostly caused by gas. Pepsinic Seltzer gives immediate relief—it won't affect the heart. Drug stores and Fountains or send 5c in stamps for sample. PEPSINIC SELTZER CO., Worcester, Mass.

To break a cold harmlessly *and in a hurry* try a Bayer Aspirin tablet. And for headache. The action of Aspirin is very efficient, too, in cases of neuralgia, neuritis, even rheumatism and lumbago! And there's no after effect; doctors give Aspirin to children—often infants. Whenever there's pain, think of Aspirin. The genuine Bayer Aspirin has Bayer on the box and on every tablet. All druggists, with proven directions.

Physicians prescribe Bayer Aspirin; it does NOT affect the heart

Aspirin is the trade mark of Bayer Manufacture of Monoaceticacidester of Salicylicacid

Yes, We're Open for Business

At the old reliable stand with a new and complete line of

Home Furnishings

A cordial welcome as always.

1890 SILBERMAN'S 1928

37-41 Main St., Norwich, Conn.

509-517 Main St. Stamford, Conn.

HARTIE'S GROCERY

GROCERIES — DAIRY PRODUCTS

161 Franklin Street. Phone 2830

Friday and Saturday Specials

DEL-MONTE TOMATOES	ROC-CO. PURE COCOA	DEL-MONTE SARDINES
2 lg. cans 35c	2 lbs. 25c	2 cans 25c

PEAS — CORN — TOMATOES — CUT BEANS ..... 2 cans 25c

PILLSBURY'S FLOUR 24½ lb. bag $1.10

KELLOGG'S ALL BRAN, pkg. 19c

PURE LARD 2 lbs. 27c

GRANULATED SUGAR 10 lbs. 60c

FRESH EGGS Doz. 35c

TOMATO SOUP, 4 cans..... 29c

DIAMOND GINGER ALE— 19c rebate—Six bottles $1.09

United Music Co.

"SERVICE THAT SATISFIES"

Samuel Feldman, Manager.

Largest Stromberg-Carlson Dealers in New England

Harmonious *alike* to Eye and Ear

No. 501 Receiver. Treasure Chest. 5-tube; coils shielded; operates from AC house lighting circuit or batteries. Price less accessories . . . $180.00

No. 5-A Cone Speaker. Violin wood sound-board. Licensed under Lektophone patents 1271527 and 1271-530. Other patents pending. Price $35.

Complete power supply equipment for Stromberg-Carlson Receivers. Left to right:

Gould AC-4H.D. Socket-Power Unit $35.00
No. 301 Power-Switching Relay $11.00
No. 401 "B" Socket-Power-Unit with U.X.-213 tube $64.00

"WHY, Edith, it's beautiful! When I heard that John had given you a Radio, I couldn't quite see it in this perfect room of yours. But, it makes it all the prettier."

"Yes, isn't it good-looking. But wait till you hear it. It's a Stromberg-Carlson, you know, and the tone is the clearest, purest thing I've ever heard."

Stromberg-Carlson receivers do combine beauty of tone with beauty of appearance. Throughout the whole receiver every precaution is taken to preserve the naturalness and beauty which a program possesses when it leaves the broadcasting station. Total shielding protects it as it enters the receiver and is amplified. A truly remarkable audio system insures that the program leaving it is a natural reproduction of the original.

Combined with these features is a beauty that is stately, yet simple, elegant, yet conservative. The lines of the Stromberg-Carlson blend harmoniously with the furnishings of any home. It is a pleasure to see a Stromberg-Carlson. It is also a pleasure to hear one.

Stromberg-Carlson

Makers of voice transmission and voice reception apparatus for more than 30 years

ALSO AUTHORIZED DEALERS FOR BOSCH, ATWATER KENT AND KOLSTER RADIOS ORTHOPHONIC VICTROLAS, GULBRANSEN PIANOS

United Music Co.

230 State Street, New London. Telephone 4387-4388
666 Main Street, Willimantic. Telephone 240.
2 Canal Street, Westerly. Telephone 4668.
STORES ALL OVER NEW ENGLAND.

— THE —

Norwich Drapery Shop

64 Broadway

Fine Quality Marquisette Cris-Cross Curtains

With 4-inch ruffle and tie-backs, in white or ecru— per pair $3.75

Dotted Marquisette Cris-Cross Curtains

With 4-inch ruffle and tie-backs $4.50

Other Curtains, ruffled or hemmed, in white or ecru—

$1.25 $1.49 $1.95

Rayon Panel Curtains

With 3-inch fringe $1.00

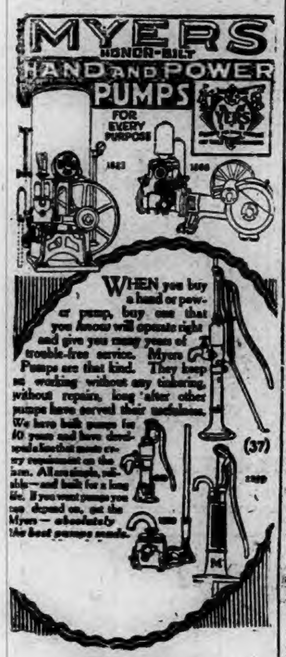

Eldredge Hardware Co.

Every Woman Wants to be Beautiful.

And now let me refer to the treatments which are being given at the Mary Elizabeth Beauty Salon in the hydrotharapy and slenderizing department, where a patron may not lose more than five pounds in a course of treatments, but her contours will be so immeasurably improved that she will be able to don a gown a size or two smaller. We give special attention to wearing away localized pads and rolls of fat.

Specializing in all lines of Beauty Culture, Permanent Waving, Finger Waving, Marinello Facials, Marcel Waving, given by graduate attendants.

Mary Elizabeth Beauty Salon

Mary E. Walker
311 State Street,
New London, Conn.
Phone 8647.

COLONIAL CLUB DEFEATS MONTVILLE PINOCHLE TEAM

At the Colonial club rooms, Tuesday evening, the last game of a series of three was played by the Colonials and Montville. At no time during the evening's play was the result in doubt. The Colonials won by 15,290. Four games in all were played, Colonials winning two and Montville one, the Colonials allowing one game to be replayed. The totals for the evening were: Colonials, 87,560; Montville, 72,270. For the Colonials, Len Harris, the West Side expert, was high, with 8690, being closely followed by H. Waters, sub for H. O. Smith, with 8165. For Montville, D. Bonville was high with 6975 and Everett Chapman, the Montville veteran, with 6900. This series has kept the pinochle experts from Montville and Palmertown in suspense for six weeks, but now that Colonials have won they will be entertained at a supper on Saturday evening, March 17, which will be served at the Terminal. The winning team was as follows: L. Harris, H. Smith, E. Kendall, S. John, A. Onderdonk, C. Fenton, F. Oat, C. R. Browning, J. Goodnow, E. Way, E. Crowell and G. R. Gifford, captain. Montville team: W. Perry, R. Dart, H. Bogue, A. Gesner, J. Bingham, C. Bingham, F. Lathrop, E. Chapman, H. Watt, D. Bonville, E. Kellen and F. Simpson, captain. The members of both teams were treated with cigars by the Montville team. F. Simpson, the Montville captain, has been transferred from the local C. V. office to their New York office and the members of both teams wish him success in his new field of activity.

1790 1928

Norwich, Friday, March 2, 1928

VARIOUS MATTERS

Light vehicle lamps at 6:09 this evening.

The Old Farmer's almanac predicts cold, blustery weather over the week end.

March certainly came in like a lamb—so may be expected to go out like a lion.

The week of vacation for the Norwich public schools will end with today (Friday.)

Naval assignments include Ensigns E. W. Grenfell and W. L. Wright, to New London.

At Pomfret Center, Leon Aldrich has moved from the Elmer Chase house to Wright crossing.

A practical book just received at the Otis library is "Window Display Advertising," by Carl Percy.

At Windham, services are to be held at St. Paul's Episcopal church at 5 o'clock Saturdays through lent.

Paul Saling of the Upper Town, Old Lyme, is holding an exhibition of his paintings in Hartford this week.

Possibly due to the mild winter, orders for trees for spring planting are being received in unusual numbers.

It is mentioned at Hampton that Miss Lizzie Fisher of Providence, is visiting her sister, Mrs. Wallace Jewett.

A number of smart dressers in Norwich have adopted the new marine blue, which is to be so fashionable this season.

Boat Osgood's wharf, 2 lbs mackerel 25c. Clams 30c pint; fillets 25c lb.—adv.

The fact that Easter comes April 8th, only about six weeks away, is stiring up merchants to get their stocks on display.

The planet Mercury is morning star all this month, being most favorably situated for observation about the 18th, to the 25th.

The pupils of the Safford district, West Woodstock, are working on a very interesting booklet called "The Month of Holidays."

"The prayers of Nehemiah" was the topic of Rev. E. C. Dunbar at the midweek service at the First Baptist church, Thursday evening.

The solemn devotion, "The Stations of the Cross" is attended by many worshippers every Friday evening at 7:30, at St. Patrick's church.

The White Ribbon Banner, state W. C. T. U. publication, is urging all members to pay their annual dues before the time limit, March 8th.

The Connecticut Club Courier, acknowledging aid for disabled soldiers, notes the gift of picture puzzles and post cards from the club in Plainfield.

Mrs. Otto Anderson and son Steward and Mr. and Mrs. Dockham, all of Pawtucket, R. I., have been at their cottage on Mystic avenue at the camp ground Willimantic.

The service held in the church school rooms at the United Congregational church Thursday evening, Rev. Alexander H. Abott leading, was preparatory to communion.

Pinochle and whist, by Hugh H. Osgood lodge, Steiner Hall, at 3 p. m. tonight.—adv.

Outstanding in wrought iron merchandise are modernistic floor lambs and ferneries. The lamp stands are hand-forged and are in a variety of base and cross arm designs.

Can you beat it? Can you equal it? Ladies' fine fur coats and men's fine overcoats now selling at just half price. Macpherson's Quality Corner.—adv.

The coming Sunday the Children of Mary society of St. Patrick's church is to receive holy communion in a body at the 7:30 mass and the members of the Immaculate Conception society at 9.

Following rain early in the morning, Thursday proved another almost balmy day, too agreeable, in fact for the sorely tried icemen. At night the temperature lowered rapidly, however.

A party of Norwich tourists returning by boat from Florida report the trip north exceedingly rough, especially when off Cape Hatteras, only a few passengers going to the dining salon for meals.

The executive board of the Women's Federation of Park Congregational church has a meeting planned for this (Friday) afternoon at the home of the president, Miss Hannah M. Crowell.

Jewelers are about to feature a line of flesh pink coral, which has been sponsored in combination with pearls and either gold or silver. Some are showing pearls with lapis, jade and colored crystals.

The Stanley Dobosz Post, American legion, of Rockville, has voted to distribute a copy of the flag code to each pupil of the high, grammar and parochial schools of the town. This will be done in April.

The stretch of road from Station 17, Waterford, to the Golden Spur is showing the effects of winter and has broken up in a number of places. The road department has been patching up the bad spots as fast as they appear.

Ice which varies from seven to seven and one-half inches in thickness is being cut by the Spicer Ice company on its small pond in the Center Groton section. The George P. Finch Ice company, is cutting ice on the Cranberry pond.

Because of alterations going on in the administration building at Uncas-on-Thames, Rev. J. Eldren Brown has had to suspend Wednesday services of morning prayer there for several weeks, although making his regular visitations to the sanatorium.

The Japanese ambassador and Mme. Matsudaira and the French ambassador and Mme. Paul Claudel were the guests in compliment to whom Mrs. Henry F. Dimock of Washington and South Coventry gave a dinner Tuesday evening at Washington.

In the list of lenten addresses, Archdeacon J. Eldred Brown, of Norwich is announced to preach at St. Andrew's church, Norwich, Friday evening, March 9th, Calvary church, Stonington, Wednesday evening the 14th and St. Mark's, Mystic, Friday evening the 16th.

This (Friday) afternoon, Golden Rule circle of the Central Baptist church is to meet with Mrs. Albert T Utley, 143 McKinley ave. In the evening, "A" circle will be entertained by Mrs. C. Edward Smith and Mrs. Harold Johnson, at the home of Mrs. Smith, 61 Warren St.

A fool can make good resolutions, but it takes a wise man to keep them.

DIED

FLEISCHER—In Norwich, March 1, 1928, Charles P. D. Fleischer, of 426 North Main street.
Notice of funeral hereafter.

PERSONALS

C. R. March has been spending several days in New York on business.

Samuel Mandell, of Norwich, has been in New York on a business trip this week.

William Rodger, of Ashaway, who has been on a trip to Texas, returned home Tuesday.

Miss Grace Maynard, of Gales Ferry, has left to visit relatives on Fishers Island, her former home.

Thomas O'Connor of Fishers Island, formerly of this city, was in town on Thursday calling on friends.

Miss Adelle Goodyear, who teaches art in Springfield, Vt., was at her home on Washington street last week for the vacation.

Mrs. Henry Bailey, of Colchester, was hostess to the Daughters of the American Revolution at a benefit bridge, Thursday afternoon.

HAVE FIRST ICEBOAT ON GARDNER LAKE

Ice boating sprung into popularity as a winter sport on Gardner lake this winter, William Ricker of this city being the first to introduce the sport when he put onto the lake a boat which he had built. Known as a cold spot in winter, the lake had strong ice over its surface many times

GARDNER LAKE ICE BOAT CREW

this winter when other bodies of water were scarcely frozen and the big area which the surface of the lake presented provided a fine field for ice boat sailing.

The accompanying picture shows Mr. Ricker, with Dewitt Parsons and George Tucker ready to enjoy a fast run in the ice boat over the frozen surface of the lake.

NORWICH REAL ESTATE TRANSFERS IN FEBRUARY

Real estate transfers in Norwich during February were recorded at the town clerk's office, as follows:

Feb. 1—Teofil Puza to Telley E. Babcock, 285 Central avenue.

Margaret E. Hayes to Patrick J. Morley, 289-291 Washington street.

Feb. 2—Damaris Bedent to Jennie B. Williams, Main street, East Side.

Damaris Bedent to Frederick L. Allen, two deeds, Main street, East Side.

Hyman Goldberg to Saul H., Israel and Louis M. Goldberg, 9 1-2 Thames street.

Feb. 3—Estate of Julia F. Kelleher to Mary J. Kelleher, 148 Boswell avenue, half interest.

Edward C. Kelleher to Margaret L. Kelleher, 148 Boswell avenue, half interest.

Feb. 6—Estate of Frank W. Johnson to Augusta M. Johnson, 30 Avery street.

James J. Donohue to Harry E. and Rose Markoff, 47 Perkins avenue.

Henry H. Vignot to Ellen Vignot, 218 Washington street.

Feb. 8—Estate of Marianna Pieniady to Nicholas Tymcheck, 9-11 Summit street.

Thomas Ibbison to Thomas Tolley, 62 Daniel street.

Frank G. Aubrey to Rae Friedman, land, corner of Cliff street and Robbins court.

Feb. 9—Oscar Archambeault to Hugh F. Copeland, 312 Norwich avenue, Taftville.

Estate of Ildea Archambeault to Hugh F. Copeland, 312 Norwich avenue, Taftville.

Feb. 13—William H. Gordon to Etta M. Gordon, half interest, 496 Boswell avenue.

Feb. 21—William O'Rourke to James H. Maloney, land, North Cliff street.

James Cobb to Patrick T. Connell, Clinton avenue.

Feb. 23—Lewis J. Oat to Cecelia M. Oat, half interest, Old Canterbury turnpike.

William J. Partridge to Leonard G. Partridge, Geer avenue and West street.

Feb. 24—Estate of Abby J. Woodworth to Abraham Krieger, 35 West Thames street.

Feb. 27—Marianna M. Bono to Joseph and Antoinette Franzoni, 48 Lake street.

Feb. 28—Eagle Realty Co. to Robert Hill, land, Calvin Allyn park.

Alexander Finlayson to Hugh and Lottie M. Finlayson, 121 McKinley avenue.

Clarence Sholes to Bronislaw Smigiel, Dunham street.

Feb. 29—Fred M. Cash to Mary C. and Margaret M. Hill, 39 Union street.

CALLED FIRE DEPARTMENT TO REPRIMAND BOY

The fire department answered two calls late Thursday afternoon and at neither were their services urgently needed. The first call came at 3.44 o'clock when a call from Mrs. Delia M. Weise at 54 Yerrington avenue was received. When Squad A arrived in answer to the summons they found the woman had discovered that a boy had started a small bon-fire in the backyard. The woman called because she wanted the boy stopped and reprimanded.

The second call was for a small blaze in the home of Miss Julia Reardon at 63 Mt. Pleasant street, caused by an overheated oil heater. Miss Reardon threw the oil heater out of the window before the department arrived. A rug that was on the floor under the heater was slightly burned. Engine 5 and Squad A answered the call.

HENRY BAMBER ELECTED ELKS' EXALTED RULER

Norwich lodge of Elks elected Henry Bamber as exalted ruler at its regular meeting in the Elks home on Thursday evening. Other officers elected, all of whom will be installed at the first meeting in April, were the folowpik: Est. leading knight, Frank Donnelly; est. loyal knight, James T. Egan; est. lecturing knight, Richard P. Quinn; secretary, William R. Balcom; treasurer, L. E. Millea; tyler, Thomas R. Craney; trustee for 3 years, John H. Carney; representative to grand lodge, James M. Osten; alternate, Felix P. Callahan.

Mr. Bamber, the newly elected exalted ruler, has been a member of the lodge for about six years as he has served as guide and esteemed lecturing knight.

Nine new members were initiated Thursday night and one life membership was taken out.

FUNERAL

James Fudge

The funeral of James Fudge, found dead near the Salem turnpike late Sunday afternoon, was held Thursday afternoon at the parlors of Undertakers Cummings and Ring. Rev. Charles H. Ricketts, pastor of the Greeneville Congregational church, conducted the service and the burial took place in the West Plains cemetery. Friends acted as bearers.

BOSTON STORE RED TEAM ENJOYS REWARD OF WINNING SALES CONTEST

Last November the entire force of the Reid & Hughes company store, divided into two teams, the Reds and the Blues, engaged in a sales contest in which the competition was keen, but the Reds won after a hard struggle. Thursday night the winning team enjoyed the fruits of their victory when the store gave a banquet at Odd Fellows hall to the two teams and the Blues provided the entertainment that made the evening a red-letter event for the 100 present.

Special guests for the evening included two officials from Waterbury, John R. Hughes, president of the company and R. G. Peters, office manager there, besides Manager William H Cruickshank, Treasurer Charles I Smith, Secretary Alex Sharp and Accountant C. E. Fitch of the local store.

After the banquet had been served Miss Sarah Blum gracefully officiated as toastmistress, calling upon the different officers for remarks which were given in a way to emphasize the fine fraternal spirit existing in the Reid & Hughes organization and the results that are achieved by cooperation. Following this enjoyable part of the evening, the Blues put on their entertainment which was a minstrel show that was full of melody and mirth under the guiding genius of Miss Mae Welsh as interlocutor, Miss Nonie Nagle, Miss Florence Parkhurst, Miss Mary Delaney and Miss Leah Addelstone as ends. In the chorus were the Misses Viola Cousins, Alice Gallup, Lillia Molleur, Helen Barry, Mary Shelley, Sarah Blum, Anna Simoneau, Florence Shaefer, Evelyn Eccleston and Betty Pike.

While the minstrel troupe was preparing to appear for its programme, Treasurer Charles I. Smith, with Mr. Fitch at the piano, entertained the company with songs and musical monologues.

After the opening chorus by the entire company, the musical numbers of the minstrel programme were given as follows: My Blue Heaven, Miss Inez Carter and Miss Irene Bentley; Love Sends a Little Gift of Roses, Miss Shelley; She Don't Wanna, Miss Delaney; Among My Souvenirs, Miss Pike; Broken Hearted, Miss Parkhurst; Cherie, Miss Addelstone; When You and I Were Young Maggie, Roger Tighe, the only surviving male member of the Blue team; Side by Side, entire company; Yesterday, Miss Girard; I Don't Care, Miss Nagle; closing chorus, entire company.

Among the features of the evening were the solo work of Miss Shelley, an exhibition of the Charleston by Miss Delaney and the headline part taken by Miss Nagle to whom a beautiful basket of flowers was presented by the Blue team.

Dancing closed the programme of the evening.

SINGERS OF 1855 PICTURED IN NEW BOOK AT OTIS LIBRARY

More than ordinary interest attaches to a book just procured by the Otis library, the latest volume by Sigmund Spaeth, with the suggestive title, "Weep Some More, My Lady." The author explains that the book is the result of so many persons asking for old favorites, following the appearance of his other book, "Read 'em and Weep—the Songs you Forget to Remember." The old songs collected in the gay volume are typical examples of the sentiment of a past generation.

Buy My Roses, The Merry Swiss Girl, are among the first of the old ballads printed; and then appears a picture of the famous Continental Singers, four dignified gentlemen heavily bearded giving local interest to the book. Their picture, the author explains, appeared on the cover-page of the "Continental Vocalists' Glee Book," published in Philadelphia in 1855. The band consisted of four singers all natives of Connecticut: Charles W. Huntington, of New London, first tenor and pianist; William D. Franklin, Norwich, second tenor and violinist; J. Wesley Smith, South Glastonbury, counter tenor and flutist and William R. Frisbie, of Branford, basso and violoncellist. (William R. Frisbie was father of Calvin L. Frisbie, of Norwich.) A biographical sketch of each singer is written by John A. Sterry.

Their wide repertory included such quaint compositions as Lulu is Our Darling, Railroad Chorus, War Song of the Texan Rangers, Come Let Us Ramble and the like.

The over 360 pages of "Weep Some More, My Lady" are filled with songs of the past, reproductions of title pages of sheet music, cuts of singers and concert stars. Most interesting bits of biography relating to old-time composers and singers accompany the variety selections of these forgotten ballads of America in a past generation.

DUWELLS CLIMB UP TO TIE THE POLISHERS

The city pinochle tournament was held at the Moose home on Thursday evening when the league leading Polishers lost one game and won while the on-coming Duwells won both games thereby making a tie for first place.

The scores— First half: Am. Legion 27,840 vs. Yantic 24,800; Duwells 27 480 vs. Moose 25,420; K. of C. 28,080 vs. Sons of Hermann 26,380; J O. A. M. 25,550 vs. Colonial 25,250; Eagles 28,600 vs. Polishers 24,670; Foresters 27,350 vs. Grotto 24,80.

Second half: Duwells 27,710 vs. K. of C. 24,770; Polishers 27,140 vs. Moose 25,810; Eagles 28,420 vs. Sons of Hermann 23,000; Grotto 27,860 vs. J. O. A. M 23,970; Yantic 26,070 vs. Colonial 25,820; Foresters 27,330 vs. Am. Legion 23,160.

The standing is as follows:

	Won	Lost	Pct.
Polishers	19	7	.729
Duwells	19	7	.729
Grotto	17	9	.653
Eagles	16	10	.614
J. O. A. M.	14	12	.537
Foresters	14	12	.537
American Legion	13	13	.500
Moose	9	17	.346
Colonials	9	17	.346
Yantic	9	17	.346
K. of C.	9	17	.346
Sons of Hermann	8	18	.307

The next meeting of the league will be held at Eagles hall on Thursday, March 13.

Reception Arranged for Speakers

Arrangements have been made for a public reception for the speakers who are to be here next Tuesday for the luncheon at the Waureagan hotel to be given by the child welfare committee under the auspices of the Norwich League of Women Voters. An additional speaker is to be Mrs. P T Walden, president of the Child Welfa e association, and the reception committee will include Mayor Waters, Judge A. F. Libby and representative members of the various organizations of Norwich and vicinity.

Ushering of the guests is to be in charge of Miss Louise Norton, chairman, with a committee comprising Miss Marion Briggs, Miss Sayles, Miss Constance Learned, Mrs. Alfred L. Allen and Mrs. Warren L. Chaffin.

INCIDENTS IN SOCIETY

Mrs. Frank H. Pullen leaves Saturday for Hudson, N. Y., for a visit with her daughter, Mrs. C. Werter VanDeusen.

The meeting of the Aftermath club was held Thursday evening with Miss Margaret M. Murphy, of East Main street.

Mrs. Daniel M. Lester, of Warren street, who had planned to leave for Florida Thursday, is detained by illness.

Mr. and Mrs. Charles A. Saxton and Mr. and Mrs. Walter E. Turner have left Cuba for Porto Rico and later will visit Bermuda. They are due home March 14.

The Thursday Auction club was entertained this week by Mrs. Robert S. Smith at the home of Mrs. C. A. Saxton. The prize was won by Mrs. Fred Sudlow.

When Mrs. C. B. Lucas entertained the Monday Afternoon Bridge club this week the prize winners were Mrs. J. L. Williams, Mrs. A. J. Sinay and Mrs. J. R. Gregson.

Mr. and Mrs. H. A. Wulf, of Norwich, accompanied by Mr. and Mrs. R. H. Wulf, of New Haven, have returned from a very enjoyable trip through Florida, including visits to Jacksonville, Daytona, St. Augustine, St. Petersburg and Palm Beach.

COMMON PLEAS COURT HAS NEW SUITS BROUGHT

The following new suits have been filed for the common pleas court in this county:

Damages of $275 are sought by the American Radiator Co., of New York against Benjamin L. Jones of New London. The suit is based on the common counts and alleges that the defendant, on Feb. 14, 1928, was indebted to the plaintiff in the amount of $221.69.

Waterford Man Sued

On the common counts, the Raymond & Alexander Lumber Co., of New London seeks $450 damages from Joseph Logioco of Waterford. The complaint states that on Feb. 21, 1928, the defendant was indebted to the plaintiff in the amount of $402.50.

Norwich Town Man Sued

William N. Chapman of this city brings suit for $300 damages against George Gorman of Norwich Town. The suit is based on the common counts, alleged that on or before Jan. 30, 1928, the plaintiff lent $186.70 to the defendant.

Action by Glasgo Man

William T. Prospert of Glasgo, town of Griswold, sues Harry Rosoff of Norwich, doing business as Rosoff Motor Mart. The suit is based on the common counts.

On Claim for Work

C. M. Maxfield, manager for Levinson and Eldredge Theatrical Enterprises, Inc., and manager for Palace and Broadway theatres of this city, is made a defendant in a suit for $1,500 damages brought by E I Spencer of this city. The suit, instituted by Attorney John H. Barnes, is based on the common counts, but, it was said, that the plaintiff, who is a painter of this city, sues for work done for the defendants on their theatres in this city.

Sues for $202

Damages in the amount of $202.30 are asked by Simon Sulman, doing business as the New London Grain Co., against John and Sam Turello, doing business as Turello Bros. The suit, based on the common counts, alleges that on Feb. 25, 1928, the defendant owed $202.60 to the plaintiff.

North Stonington Defendant

Damages of $400 are claimed by Louis Leone, of Westerly, in a suit against Orrin L. Swain, of North Stonington. The suit is based on the common counts.

Norwich Man Sued

Angelo Chioda of Norwich is sued for $250 damages by the National Cash Register Co., of Dayton, O. The suit is based on the cmomon counts.

WILL CALL CONFERENCE OF COLLECTORS OF TAXES

Due to numerous inquiries concerning the tax lien law passed by the 1927 session of the general assembly, the increased interest rates now to be required on delinquent property taxes, and other features of the law, State Tax Commissioner William H. Blodgett proposes to call a statewide conference of tax collectors during March. This law, chapter 300 of the public acts of 1927, made several important changes in the administrative duties of local tax collectors. There are certain essentials with which collectors and taxpayers alike must be made familiar in order that the intent of the law may be fully understood. That is the purpose of the conference, a statement issued by the tax commissioner says.

For Prompt Tax Payment

The most important change in the law, from the viewpoint of the taxpayer, concerns the increased interest rate on delinquent taxes, and the tax commissioner is frank to admit that it was designed for the very distinct purpose of requiring citizens owning property to pay their share of the local tax burden when due in order that municipal budgets might be met and annual deficits forestalled.

The rate of interest charged under the new law is 9 per cent for the first six months following the due date of the tax, 10 per cent for the next six months or until the lien certificate is recorded, and 12 per cent from that date until the tax is paid, whereas the former interest rate was 9 per cent, during the first year of delinquency and 7 per cent each year thereafter, upon the filing of the lien certificate.

Liens for Five Years

Such liens can no longer be continued for fifteen year periods, as was the case under the old law, but cannot hereafter exceed five years. Foreclosure or payment of the tax must be had within five years. Otherwise the lien shall be invalid. It is important, the tax commissioner points out, that people should realize that the tax collector has no discretion under the law, as to the revised rates of interest or lien periods. If the collector fails to satisfy the tax he can be held personally liable to his town for the amount of tax so lost to the town, under the provisions of chapter 289 of the public acts of 1927, governing uniform bonds for local officials. Municipalities may proceed against such negligent collectors for failure to give "faithful performance" as required by such bonds.

Misuse of the old act is responsible for the present lien law, according to the commissioner. He advises those collectors who may find this law troublesome and difficult of administration that all, including the taxpayer, will actually be better served by requiring prompt payment of the tax.

Applies on 1927 Lists

The new law applies to taxes laid on lists of 1927 and thereafter. Liens now in force on taxes previously due will continue in effect under the former interest and limitation provisions. No interest is charged against the taxpayer who shall pay his tax within thirty days from the date when due, but interest shall run from the due date of the tax in every case of delinquency. This is similar to the old law.

The unfortunate practice of a number of municipalities in being compelled to borrow money to meet current governmental costs due to failure to collect the amount of revenue called for in the town's budget is responsible for constantly increasing debt conditions and resultant gross unfairness to taxpayers, Commissioner Blodgett emphasizes. Abnormal tax rates, fixed to meet current expenses plus unnecessary indebtedness and interest charges, are to be discouraged, and indifferent tax collections will not be tolerated, Mr. Blodgett says, once public opinion is brought to bear on the subject.

In Special Cases

In order to meet cases where the financial circumstances of poor and needy persons justify deferring collection of taxes assessed thereon, the new law contains a provision whereby such special consideration may be given. However, an affidavit must be filed with the collector by such poor persons within ninety days of the due date of the tax showing the detail of such financial circumstances. In such cases the lien is continued for fifteen years, but the tax collector must refer requests for deferred collection to the selectmen, board of aldermen or similar body for approval before a certificate of such lien may be filed. This provision, it is pointed out, is intended to be granted only to the needy, and every affidavit filed as required should be scrutinized with planstaking care and the affairs of the taxpayer closely examined before the privilege is granted. Commissioner Blodgett suggests that collectors and other officials, in administering this provision of the law, must resist the claims of those not entitled to the favor intended only for the poor. No interest is charged in such cases.

As a result of this new act, it appears that there will be little or no reason for abatement of taxes of the poor under the provisions of section 1289 o fthe statutes. If no interest is to be charged upon a tax assessed against a needy taxpayer, selectmen and other officials now authorized to so abate taxes would do well to require claimants previously treated under section 1289 to be classified under the new lien law, the commissioner says, as the abatement usually operates to favor the one or two mortgage holders quite as much as, or actually more than, the owner of the equity in redemption.

It is felt that the conference of collectors will do much to clarify conditions facing tax officials when the provisions of the new law become operative.

MADE THREE ARRESTS ON LIQUOR VIOLATION CHARGES

State and local police made three arrests on liquor law violation charges Thursday night and all of the accused will be presented in the city court this (Friday) morning. John Coraka, 40, of No. 19 South street, was the first to land in the police net. A police aide secured evidence of an actual sale at the man's house and he was arrested by State Police Officers Smith and Whitmarsh and Sergt Matthew Delaney and Officer Patrick Shahan of the local police department. He secured a bond of $1,000 and was liberated for the night.

About 9:30 o'clock evidence of an actual sale was secured at the home of Mrs. Helen Lienkowski 35, on Aqueduct street and she was arrested by the same officers. At this place the police took possession of a drink alleged to have been purchased by a police aide and also took possession of a quart bottle containing a quantity of alleged liquor. The woman was locked up in default of bonds.

Later on in the evening the police secured evidence of an actual sale at the place on North Main street, near Scott and Clark's garage, conducted by Stanley Walenda. He was arrested and held in bonds of $1,000 for his appearance in the city court this (Friday) morning.

DESCRIBED BIRD BANDING TO THE COLLEGE CLUB

The Norwich College club and the Norwich branch of A. A. U. W., met Wednesday evening at the home of Mrs. A. N. H. Vaughn, Rockwell terrace. Dr. Edward G. Rowland, of the local state hospital, entertained the club members and the guests with a talk on Bird Banding. Dr. Rowland described in a graphic way the equipment needed to carry on this form of scientific research, which is being carried on by bird lovers all over the country, under the auspices of the United States biological survey. He showed models of the different kinds of wire meshed traps used in trapping the birds. Trapping, he said, does not harm the birds. After a bird is captured it is very carefully observed, after which a small aluminum band bearing a serial number is passed around one of its legs and then it is set free. The bird bander then sends the data about each individual bird to the United States biological survey in Washington, where an index card file is kept. When an American banded bird is trapped, its band number, date and the place where it is found, are sent to Washington, while the bureau sends back to the finder the recording data on the origin of the bird. For instance, a bird banded near the Canadian border might be discovered several weeks later in Louisiana and from this data the distance covered and its speed in flying can be determined.

Through bird banding, the habits of birds are being very carefully studied and much valuable information is being collected about the length of life and migratory habits of the birds that come and go with the change of season.

At the close of his talk, Dr. Rowland answered many questions asked by interested listeners. Following this, dainty refreshments were served by the hostess.

MAJOR LEAGUERS NEARLY READY FOR FIRST GAMES

ATLANTA, March 1—(AP)—Major league baseball's training machine was given added steam in southern camps today as virtually completed squads were put through accelerated paces in preparation for exhibition games just a week away.

March 1, the deadline date for players to report, found a number of players listed as holdouts, including Dazzy Vance, of Brooklyn, Carl Mays, and Pete Donohue of Cincinnati, Tony Lazzeri and Waite Hoyt of the New York Yankees and Flint Rhem of the St. Louis Cardinals.

Late arrivals, however, continued to report and some managers announced their rosters "all present".

Longer and harder practice programs were the order on all fronts, with the presence of Bucky Harris, Washington Senator manager-second baseman, and Tris Speaker of the Philadelphia Athletics, spurring their teammates to brisk action at Tampa and Fort Myers, respectively.

The day's drill took in virtually everything from batting and fielding practice and battery warmups to actual innings frays between divided teams.

Harry Heilmann, American League champion hitter, with Bob Fothergill, Jack Tavener and other veterans got into action with the Detroit Tigers at San Antonio, Tex., for their first light workout.

At New Orleans, Cleveland's Indians showed so much life under a hot sun that they drew expressions of delight from Manager Roger Peckinpaugh.

Manager Ray Schalk told his Chicago White Sox at Shreveport today that they would have only one practice session daily instead of two. They got in a brisk workout despite the absence of about eight regulars who are expected soon.

The Phillies, at Winter Haven, the St. Louis Cardinals, at Avon Park, and the Athletics all were put through double practice sessions.

The Phillies meet their townsmen in their first exhibition game at Fort Myers next Wednesday and the Cardinals play the Boston Red Sox at Bradenton. Haines and Alexander were allowed to bear down a bit in their workouts today and were pronounced almost in prime pitching condition.

Ganzel, Goslin, Simons, Barnes, Judge, Bluege, Cooper, Hayes and Gillis followed Manager Harris into the Senator camp today, leaving "Muddy" Ruel as the chief absentee. He is expected during the week.

Word came from the Reds' stronghold at Orlando that Sukeforth still is indisposed and was not in uniform today.

John J. McGraw and his New York Giants pitched camp at Augusta, Ga., during the day and continued their training begun a fortnight ago at Hot Springs. He has refused to discuss reports that he is dickering for the services of Ty Cobb.

Leaders at Cornell Tourney

ITHACA, N. Y., March 1—(AP)—Entries from the leading college tennis players, representing ten colleges and universities have been received for the second annual intercollegiate indoor tennis tournament, which will be held in the Cornell drill hall tomorrow and Saturday.

Waterbury Boy Manhattan Leader

NEW YORK, March 1—(AP)—Michael J. Hayes, a junior, of Waterbury, Conn., today was elevated captain of the team of the 1928-29 basketball team of Manhattan college. Hayes, who plays one of the guard positions, is captain-elect of the baseball team and is a member of the football varsity.

CONN. AGGIES TO CONFER ON OKESON SYSTEM

SPRINGFIELD, Mass., March 1—(AP)—Athletic representatives of Amherst, Williams, Wesleyan, Springfield college, Connecticut Agricultural college, Trinity and Worcester Tech, will meet at the Hotel Kimball in this city at 1 o'clock Sunday afternoon to discuss Walter Okeson and the new system of selecting football officials. The Connecticut valley colleges feel that the Okeson plan is a severe handicap, in that it would force them to pay more money in order to obtain officials from the central board.

ARCANUM CLUB LEAGUE

Team No. 1

R. Boynton	108	104	132	344
B. Mathieu	92	78	84	254
A. Ellison	96	89	95	280
P. Harwood	83	103	116	302
	379	374	427	1180

Team No. 2

E. Manning	72	97	85	254
F. Grieve	95	86	118	309
F. Lathrop	119	129	98	346
H. Hull	139	112	113	364
	425	434	414	1273

Yacht Club PEACHES, large can Sliced and Halves 25c

Yacht Club Bartlett PEARS—large can.. 35c

Yacht Club Black Formosa TEA .... ½-lb. package 25c

Protection Brand GRAHAM CRACKERS —1-lb. package .. 18c

Austin's DOG FLAKES— 1½-lb. package 25c

PRISCILLA FLOUR The Flower of Flours—per bag.. $1.15 2 bags for $2.25

R. F. Smith
GROCER
276 Main Street

Not at Your Best Mentally When Eyes Are Defective.

Overtax the eyes and the effect is often felt in some other part of the body.

It may appear in the form of headaches, nervousness, irritability, etc.

If your eyes feel the need of glasses, we invite you to visit our office.

Service and Satisfaction

C. A. Spear
OPTOMETRIST and OPTICIAN
218 Main St. 96 Main St.
Norwich, Conn. Jewett City, Conn.

TOM HEENEY GETS 15 ROUND DECISION OVER JACK DELANEY IN MAULING BATTLE

By Alan J. Gould
(Associated Press Sports Editor)

MADISON SQUARE GARDEN, New York, March 1.—(AP)—The heavyweight ambitions of Jack Delaney crumbled once again tonight, this time before the bull-like attack of the iron-jawed battler from New Zealand, Tom Heeney.

Before a crowd of more than 18,000 that paid $175,000 to see the first of the heavyweight elimination semi-finals, Heeney carried off the decision over the erstwhile French-Canadian sharpshooter in fifteen mauling, bruising rounds.

It was not a one-sided victory for the blocky, square jawed boxer from the antipodes but it was decisive, nevertheless, and gained as the result of a determined rally in the last four rounds.

Heeney Out-Smarted

In a struggle that was fast, if not spectacular, punctuated by bruising clinches, Heeney emerged the victor because he was the aggressor all the way. Chunky Tom seldom gave handsome Jack a chance to get set for a knockout swing. Out-boxed, out-smarted and out-speeded by his rival, Heeney nevertheless kept charging in, punishing Delaney severely about the body with an attack that was as persistent as it was damaging.

Delaney, conceding nearly 20 pounds to his far more rugged rival, stood up gallantly under Tom's steady pummeling. The sharpshooter's main weapon was a left hook to the jaw. He used this repeatedly with jarring effect but it seldom made more than a fleeting impression on the grey and rock-like countenance of the Anzac.

The margin, nevertheless, between Delaney's sharpshooting and Heeney's constant plugging was so close at the finish that there was a wide divergence of opinion, not only among ringside experts but among the spectators. The verdict of the two judges and Referee Jack Denning in Heeney's favor was greeted with mingled boos and cheers by the colorful crowd that jammed the arena.

The Associated Press score sheet, however, showed a convincing margin in Heeney's favor. On it eight rounds were tallied for the Anzac, six for Delaney and one, the fourth, even.

Delaney Has "Mean" Rounds

Heeney's advantage was gained chiefly through the first five and the last four rounds while Delaney, from the sixth to eleventh, held the upper hand.

Tom rushed out of his corner in the first round with a bull-like charge that had Delaney back pedalling and sidestepping like a ballet dancer and at the finish the stocky Irishman was still chasing his foe with a two-fisted drive. It was monotonous the way Tom kept plugging, discouraging to Delaney the way his rugged foe kept boring in after absorbing the stiffest punches.

Delaney, dancing and feinting most of the time when they were not locked together in clinches, kept hooking his left to the head. The so-called deadly right of the Rapier wasn't in evidence, except on a few occasions. Maneuver as he tried Delaney seldom could get Heeney into a position for a full shot at Tom's chin or shake off the latter's flailing arms.

As early as the third Delaney swung his left with everything behind it he could muster. Twice he connected flush with Heeney's jaw, but Tom, like a terrier, shook the blows off and charged back in.

As if discouraged, Delaney went back into a defensive shell, bringing all his ring craft, speed and boxing ability to bear as Heeney kept plugging, digging his left to the ribs, then swinging his right to the head.

Delaney Connects in Tenth

Once again, in the tenth, Delaney let his once-famous "haymaker" go. Again it was a left hook to the head. For a few seconds Heeney's knees sagged. The Anzac looked a bit shaken but he was still forcing the fight at the bell.

Delaney, in spite of his big handicap in weight, fought courageously but he was outlasted, outslugged and a badly battered warrior through the last four rounds. This was the decisive turn of the fight and Heeney's stamina was the deciding factor. Tom burrowed his head in Delaney's shoulder time after time as they clashed, pumping both hands to the body. Once or twice he straightened up and sent Delaney back to the ropes with swings that started from the hips. But Jack was too shiftly to be caught off guard. He was outhit three to one but dodged or took as many blows on his glove as he actually absorbed.

As a battle to determine an outstanding contender for Gene Tunney's crown, it was far from convincing. It marked the elimination of Jack Delaney, such as he was put out of the picture a year ago by Jim Maloney in the same ring, but so far as Heeney was concerned, the bout chiefly served to strengthen his record for bull dog grit, aggressiveness and durability.

Heeney weighed 198 to Delaney's 178 1-4.

All Prelims End in Kayos

The main bout by going the limit, provided more rounds of action than the entire preliminary program put together. The big crowd came in the hope of seeing the fireworks set off in the main go but instead they saw all five preliminaries decided by knockouts and lasting in the aggregate, less than fourteen rounds. The semi-final was the shortest of the lot, ending in two minutes and sixteen seconds of the first round when Pierre Charles, Belgian heavyweight, knocked out Jack McCann, of St. Paul.

College Basketball

At Burlington, Vt.—University of Vermont 43; Norwich 20.

JIMMY QUINN WINS BOUT AT WILLIMANTIC

(Special to The Bulletin)

WILLIMANTIC, March 1.— A record breaking crowd estimated at 1000, including many ladies witnessed nine classy bouts of amateur boxing presented at the second show of the Willimantic A. C. under the sanction of the Conn. A. A. U. at the Al Pierre Tabarin tonight. The first bout, class 145 pounds, brought together Charlie Rayhall and Frannie Connor of this city and proved a fade out in the third round when referee Billy Conway pronounced Connor out of condition and gave Rayhall the decision.

In the 118 pound class John Yagin of Worcester scored the only knockout of the show when he floored Billy Madden of Manchester in the second round after a minute and 40 seconds of fighting.

Frank Pesta of Hartford and Vernon Cormier of Worcester, both 112 pounds, met in the third bout but Pesta quit in the first round after receiving a hard left on the nose.

The fourth bout at 135 proved the feature go of the evening, Joe Martino of Manchester getting the verdict over Joe Billings of Danielson. It was a good fight and both men were aggresive.

In another bout in the 135 class Lucien Brouillard of Danielson met Ross Campbell of Manchester. Brouillard who is said to be but 16 years of age and has become a favorite through previous fights won the decision by a steady follow-up and a whirlwind finish.

The sixth bout found Dan Cotter, colored Hartford boy, facing Ollie Koski of Worcester, both 140 pounds. Koski with the advantage of reach copped the decision by a hairline. Cotter proved himself a good scrapper.

The next bout was a 126 pound go between Billy Carmel of Hartford and Charlie Goek of Danielson. The three scheduled rounds ended in a draw and in the extra round Carmel took the erdict. This had hardly been expected as Carmel had appeared awkward but game and his body was set on legs that spelled the letter X.

In the eighth bout at 146 pounds Sidney Dunning of Hartford proved too aggressive for Joe Brusso of Worcester and was awarded the decision.

The last and final star bout was between Al Dowd of Manchester 126 and Jimmy Quinn of Norwich, 126. Quinn showed superior ring science and forced the fighting for which he earned the decision.

During the show Jack Slattery A. A. U. official of eastern Connecticut was introduced. He announced that the local bout would be on March 15th with a show at Putnam the next night. The officials were: Judges Arthur Small and H. N. Bullard; timer, Roy W. Downer; referee, Billy Conway; announcer, Frankie Murphy

About one-third of the crowd remained after the show to hear radio announcements on the Heeney-Delaney fight at New York.

Pirates and Cubs

SAN FRANCISCO, Cal., March 1—(AP)—Regular infielders and outfielders of the Pittsburgh Pirates in training at Paso Robles, devoted today's session largely to batting practice. Lloyd Waner, Adams, Paul Waner, Wright, Traynor, Grantham and Barnhart took turns at the plate.

George Grantham has a touch of neuritis in his right shoulder but not enough to prevent his practicing. Burleigh Grimes mounted the hill to work on the batters for the first time and looked good. Other hurlers were McHaffey, Dawson, Deming, Meadows and Tauscher.

Pilot McCarthy of the Chicago Cubs doing their early baseball training stunts at Avalon, said today that he expected to have little worry so far as his outfield was concerned.

With six fast men, each rounding into good form, as applicants for the outfield posts, the C manager said he would have more cause for worry in trying to figure out whom he shall leave off the team. He has the colorful Kiki Cuyler, former Pittsburgh Pirate, Hack Wilson, Riggs Stephenson, Cliff Heathcote, Earl Webb and Joe Kelly.

Sheriff Blake, hurler, has reported in form and ready to go. Nehf, Bush, Jones, Malone and Grampp each took the mound and received the mark of being in condition for any game.

Pete Fowler, pitcher, who was a holdout because he wanted a slice of the price paid for him to the Atlanta club of the Southern association, will report to McCarthy Saturday, it was learned today.

TY COBB SIGNS WITH ATHLETICS FOR SEASON

PHILADELPHIA, March 1—(AP)—Ty Cobb has signed a contract to play with the Philadelphia Athletics again this season Manager Connie Mack announced tonight in a telegram from the Athletics' training camp in Fort Myers, Fla.

"I have come to terms with Cobb," said Manager Mack's telegram, and Ty will play in the Athletic outfield again this year."

ANOTHER FAT-SLIM MEN'S GAME NEXT TUESDAY AT Y

The Fat Men and Lightweights of the Y senior gym class will tangle in the second game of their series next Tuesday night at the gym. The Heavyweights took the first tilt last Tuesday by a four point margin and their more agile brethern have thought long and hard since then and have also put in some stiff practice sessions. Plenty of mystery surrounds this second meeting with the Lightweights, their backs to the wall, ready to hurl charges at the Mullenmen of using, or planning to use, "ringers" while the big men are just remaining silent, planning as they say "to fight it out on the courts."

AL MELLO SUSPENDED FOR FOULING HUDKINS

BOSTON, March 1.—(AP)—The Massachusetts boxing commission today suspended Al Mello, Lowell welterweight, for three months for fouling Ace Hudkins, "the Nebraska Wildcat" in their bout here this week.

'BOUT SPORTS

The Academy and Windham finish their 1928 basketball series tonight. The Willimantic school sort of takes Bulkeley's place in basketball for the locals and tonight's meeting will carry a lot of color. Windham has had a good season, in fact, it is nigh as good as any school in the state has had. The Academy is still in basketball despair.

Windham of course is on the big end her Academy series. Her floor-work look so "hot" here in the first game of her A ademy series. Her fifloor-work aside from the flashy captain, Eddie Nichols, was only mediocre while on the shooting end, the Willimantic boys were like the Englishman who said that Palm Beach was just a "short bit" out of Canada—way off on the distance. That was probably an off night for the boys from the Thread City and tonight may be their chance to not only get back for that defeat but also for those of football and baseball in recent seasons.

HARTFORD K. OF L. AT DANIELSON SATURDAY NIGHT

(Special to The Bulletin)

DANIELSON, March 1 — The Knights of Lithuania from Hartford will play the Danielson Town Team at town hall here Saturday night. This team comes with a remarkable record for composed of only youngsters they have made a big name for themselves in the state and surrounding parts.

They lead the state Knights of Lithuania league and also topped the Farmington valley loop for the first half. They agreed to withdraw from this league for the second half on recommendation of the other teams because of the runaway they had made of the affair in the first section of the schedule. This team is popularly regarded as a successor to the Dixie Speedboys in the Hartford basketball world and right now they seem fairly certain of going even farther than that prodiguous club did.

SABIN CARR TO TRY 14 FT. 4 IN. SATURDAY

NEW YORK, March 1—(AP)—Sabin Carr is hunting for new heights to conquer.

Convinced that he has not yet reached the "ceiling" the crack Yale senior has picked the annual intercollegiate A. A. A. A. championships here Saturday night for his next attempt to shatter his own world's record for the pole vault of 14 feet, one inch.

Carr has prepared a schedule for what he himself terms his last serious attempt to break the pole vault mark before the Olympics, with 14 feet 4 inches his goal.

The Yale star, after clearing 14 feet, one inch at the National A. A. U. championships last Saturday, failed in three attempts to soar over the bar after it had been set two inches higher.

NEW ENGLAND BOXING WINNERS TO GO TO DETROIT

BOSTON, March 1—(AP)—Winners in the annual New England A. A. A. U. boxing championships here, on March 12, will have a chance to compete in the junior national championships at Detroit, March 22 and 23, the New England association decided today. The association voted to send a full team to the junior simon pure tourney on the strength of the record number of entries for the New England bouts which are pouring in to Manager Tom Kanaly at the Boston Athletic association.

HORNSBY SIGNS THREE YEAR CONTRACT WITH BRAVES

ST. PETERSBURG, Fla., March 1—(AP)—Rogers Hornsby, captain of the Boston Braves, today signed a three-year contract with the Hub squad. The contract will run through the season 1929 and 1930. The salary agreement was not divulged by Judge Fuchs owner of the squads.

The Braves are in spring training here.

Harvard to Meet Stiff Test

CAMBRIDGE, Mass., March 1—(AP)—Harvard's chances of winning a third successive indoor intercollegiate track and field title at New York, next Saturday night, are not classed as bright even by such a noted optimist as Eddie Farrell, the Crimson coach.

Interscholastic Sports

Windham and the Academy tonight at the Willimantic state armory.

Stonington was another to prove that in teamwork there is after all something, by trouncing the Bulkeley Ravens at New London Tuesday night

They meet this same team in Stonington tonight.

Windham and the Red and White ought to draw a big crowd tonight. There is plenty of rivalry stuffed into all their meetings.

Chapman Tech got back into competition this week by trimming the champs of the rest of the student body.

BOXING JABS

The Steve-Talbot bout outshines the rest of the Pastime card tonight and also practically all other boxing events around here for some time.

The principals were reported only anxious for the gong late Thursday night.

Taftville ought to be able to put forth an able representative or two with Al Beauregard as a coach.

The next big thing in the boxing line comes with another "elimination" among the heavyweights Monday, the twelfth.

American League (Pro) Basketball.

At Chicago—Ft. Wayne 33, Chicago 19.

TALBOT-STEVE BOUT IS FEATURE OF PASTIME AMATEUR CARD TONIGHT

Last night we had the Heeney-Delaney bout and tonight it is the Talbot-Farmer Steve bout. One packed Madison Square Garden and the other should fill Olympic hall to overflowing. The mention of these two bouts in the same breath, as it were, doesn't mean that they are anything alike. They are as far apart as the poles. One bout is between two boys who have reached the peak of the pinacle of pugilistic fame, while the other is between two lads who have just set their feet on the first rung of the ladder that leads upward toward a seat in the sun. Who can tell but that some day one of these lads may be a champion.

This Talbot-Farmer Steve bout is the feature bout of an all-star amateur card to be put on at Olympic hall this evening under the auspices of the Pastime A. C. Two weeks ago these two boys fought to one of the most spectacular draws ever seen in the history of the ring in Norwich. The crowd was in a frantic uproar and the unsatisfactory ending of the bout made the rematching of the boys almost imperative. They were signed and the interest is at fever heat, the boys of the Smoke Shop gym on the West Side where Farmer Steve has been training have risked a barrelful of dollars on the Bean Hill prodigy, while Talbot's supporters, the trolleymen and members of the Pastime gym, have been gathering in all the wagers possible. Both the Farmer and Talbot spent a quiet day yesterday, Talbot piloting a docile trolley between New London and Willimantic, and Steve playing with his three youngsters up at Bean Hill. Today will also be quietly spent by the two antagonists.

Supporting this feature attraction are nine bouts of unusual merit. Many of the amateurs from Norwich, New London, Willimantic, Westerly and Colchester, have entered and prospects of real fighting are bright. A number of local favorites will be on the card. Johnny Dosch is to meet a new opponent tonight and Vic Darr will be matched with some likely boy from Willimantic.

New London is sending up a number of new boys to enter this show and if they are like the others that Joe Connelly has furnished they will be a welcome addition to the card. A new slugger has developed in the Willimantic stable and will be on hand for the bouts tonight. The matchmaker for the Pastime is endeavoring to give the fans entirely new bouts this evening and not matching any of the boys with opponents they have met before.

The list of boxers will include Jimmy Metcalf, Harry Hopper, Young Burrows, Mickey Casey, The Polinsky brothers, Vic Darr, Frankie McCarthy, Young Paulino, Johnny Dosch, Young Tennant, Mush Moriarty and many of the boys from eastern Connecticut.

As usual the bouts will go on at 8.15 with Jack Callahan doing the announcing and the other officials to be named at the ring side.

Bobby Mays to Referee

Bobby Mays of New London will referee the bouts.

HOW THEY SHAPE

TALBOT		STEVE
26 yrs.	AGE	30 yrs.
6 ft.	HEIGHT	5 ft., 6
157 lbs.	WEIGHT	155 lbs.
76 1-2 in.	REACH	70 1-4in.
14 1-2 in.	NECK	17 in.
38 in.	CHEST (normal)	40 in.
41 in.	CHEST (expanded)	43 in.
14 in.	BICEPS	14 1-4 in.
10 in.	FOREARM	11 in.
7 in.	WRIST	8 1-2 in.
31 in.	WAIST	40 in.
22 in.	THIGH	26 in.
16 in.	CALF	16 in.
10 in.	ANKLE	11 in.

MANDELL SAYS McLARNIN MAY NEVER GET CHANCE

CHICAGO, March 1—(AP)—Sammy Mandell, the lightweight champion, spoke his piece tonight on the controversy over next summer's 135-pound title match, declaring that Jimmy McLarnin, of Los Angeles, might never get another chance at the lightweight honors if he didn't accept the one offered now for a contest here next June.

HUNTER HAS EASY TIME TO BEAT TURNER AT MIAMI BEACH

MIAMI BEACH, Fla., March 1—(AP)—Francis T. Hunter, ranking No. 2 American tennis player, working at top form, had a walkaway in his quarter-final match in the South Florida tennis tournament here today, defeating Carroll Turner, of Miami, in love sets.

Morris and Stenz Win

PALM BEACH, Fla., March 1—(AP)—Mrs. J. G. Morris, and Mrs. B. F. Stenz, New York, defenders of the Florida woman's doubles tennis title, today came through the quarter finals when they turned back another New York pair, Mrs. L. G. Brokaw, and her daughter, Edna, 6-1, 6-2.

Van Wie Wins

ORMOND BEACH, Fla., March 1—(AP)—Miss Virginia Van Wie of Chicago, and Miss Beatrice Gotzlieb of Olinville, N. J. won in the semi-finals of the Women's South Atlantic Golf tournament today and will meet tomorrow for the title.

Professional Basketball

At Cleveland—Brooklyn 35; Cleveland 32.

Canadian-American League Hockey

At Boston—Springfield 4; Boston 1.

"EASIEST FIGHT"—HEENEY "THOUGHT I WON"—DELANEY

NEW YORK, March 1—(AP)—Tom Heeney thinks he must surely have busted the bubble of Jack Delaney's vaunted clouting prowess in his 15 round victory tonight over the former king of the light heavyweights.

"Why he's not one-third the puncher they said he was," Tom announced in his dressing room while the foam from a bottle of British ale, prescribed for medicinal purposes, trickled down his chin.

"It was a terrible scramble," he said mournfully, "and must have been awful to watch. It takes two to make a fight and he held me at every turn. My forearms are numb from banging into his elbows.

"I'd rather fight this fellow a million times than that Spaniard, Paulino once. Jack Sharkey is a much better hitter. Delaney must have landed some good ones, but he never hurt me. I think it was the easiest fight I've had in America.

"Now I realize I was down too fine when I fought Sharkey to a draw. I weighed 193 then and tonight at 198 I was far stronger. I think I could have gone another 15 rounds without tiring."

Aside from a cut across the bridge of the nose there were no marks on the plugging Irishman, "The Honest Tom" of New Zealand. Delaney likewise was unmarked and had not a single alibi to offer in defeat.

"I thought I won," Delaney said. "They told me in the corner that I had nine rounds and I rated the pace accordingly. Honestly, I thought I had a nice lead at the close.

"There was nothing wrong with my right hand. I just couldn't hit him the way he held his head d and kept clinching so much. I didn't bring it into play more because I thought I was winning with my left hook to the body and the jaw. Heeney held his head down and kept clinching so much. I didn't bring it into play more because I thought I was winning with my left hook to the body and the jaw. Heeney was just pushing, not punching."

Delaney was far from downcast at the verdict. He wants a return match with the New Zealander before calling quits on his attempt to win recognition as a heavyweight.

COLLEGIATE PREP LOSES AT PENN. TOURNEY BY 22-11

PHILADELPHIA, March 1—(AP)—Hun school of Princeton, N. J., entered the semi-final round of the prep school division in the Pennsylvania interscholastic basketball tournament tonight by defeating Collegiate prep of New Haven, Conn. The score was 28 to 17.

HALF OF VICTORIOUS OXFORD TEAM WERE AMERICANS

CAMBRIDGE, England, March 1—(AP)—Half of the Oxford university lacrosse team which defeated Cambridge here today by the score of 10 to 3 were American students.

ORCUTT AND HILL GO INTO FINALS AT MIAMI

MIAMI, Fla., March 1—(AP)—Miss Maureen Orcutt, Englewood, N. J., and Mrs. O. S. Hill, Kansas City, will meet in the finals of the annual Miami women's golf tournament tomorrow.

College Hockey

At Providence—Brown 4; Holy Cross 1.

ACADEMY-WINDHAM CLASH THIS EVENING

The Academy and Windham meet once more in their athletic combats tonight at the Willimantic state armory, this time in basketball. The Thread City crew is a big favorite to win, because, whereas they are among the top-notchers in the state, the Red and White, in its second year at the sport, has not been hitting a good pace at all and has won but four in 13 games.

However, with the memory of the first fight of this series here about a month ago in mind when the locals had the upstream to a seven still after a hectic first quarter only to lose by four points, the Whitneymen are betting for that outside chance of victory.

Another factor to bolster up the local's chances is the appearance of Les Pingree back in the lineup. Les returned for th Beacon game but then it was without any practice and he was "off" against the Colchester outfit. Now, however, he has been working hard all week with the rest of the squad and tonight should take up where he left off about a month ago and once more assume first position among eastern Connecticut's centers.

Windham is counting on taking nothing or granted and will present its strongest lineup with Capt. Eddie Nichols and Max Heller at the forwards, Eddie Saba at center and Tinker and Monast or Dillon in the background. The Academy will in all probability take the floor with Jarvis and Tigar or Viau at the forwards, Pingree at center and Captain Jim Kelly and Buck LaCroix at the guards.

Amateur Boxing
OLYMPIC HALL
Friday Night,
March 2
10—Fast Bouts—10
Gents, 75c Ladies 50c

GO New Places on an Indian

BACK roads, mountain trails, and smooth concrete are all the same to the Indian Scout.

Ask us for a demonstration. No obligation.

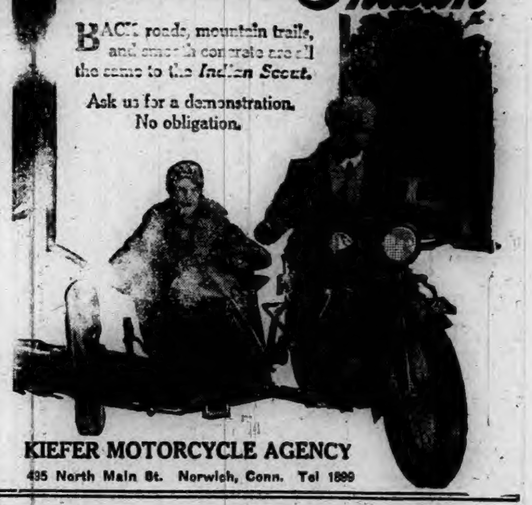

KIEFER MOTORCYCLE AGENCY
495 North Main St. Norwich, Conn. Tel 1899

LA SALLE Anniversary Week
... and ... CADILLAC
Spring Showing

THE Cadillac Motor Car Company invites you to an automobile salon of national importance—the countrywide Spring Showing of Cadillac and LaSalle cars—opening Saturday, March 3rd.

The occasion has a special significance in that it marks the first anniversary of the introduction of LaSalle—the most spectacular success in the history of fine car manufacture.

This spring presentation will reveal the most attractive, the most extensive and the most complete line of fine cars ever shown by any manufacturer.

During this week special arrangements have been made, by all Cadillac-LaSalle dealers, for Cadillac-LaSalle demonstrations. Everyone is cordially invited to take advantage of this opportunity to prove to his own satisfaction the outstanding performance characteristics of a Cadillac-built car.

A ride in any of these fine cars in the Cadillac-LaSalle showing—and you will agree that, while a motor car may be only a motor car, a Cadillac-built car is always a Cadillac.

CADILLAC MOTOR CAR COMPANY
Division of General Motors Corporation

A. C. SWAN CO.
Norwich and New London

STONINGTON

UNRULY PUPILS IN TROLLEY A SOURCE OF ANNOYANCE

For many years the conduct of the Stonington pupils on the trolley has been the source of considerable comment. Principal Norman Stickney had received so many complaints that he decided to organize a committee to have charge of the pupils while on the trolleys. This has helped considerably, and the chairman of the committee, Raymond Celle, has received a letter from J. E. Hobart, superintendent of the Groton & Stonington Traction Co., in appreciation of the work the members have done and are still doing.

Ruth chapter, No. 44, O. E. S., met in Masonic hall Thursday evening.

Mrs. Robert L. Johnstone, of Glen Ridge, N. J., visited here Tuesday.

Mr. and Mrs. Paul Schepis are entertaining Paul Schepis, of New York.

The Lenten service in Calvary church on Wednesday evening was conducted by Rev. G. E. Tobin of Christ Episcopal church, Westerly. On Thursday morning at 10 o'clock, Lenten services were held in the chapel and Friday at 4 o'clock will be held. Rev. W. F. Williams conducted the Lenten services at Christ Episcopal church, Westerly, Wednesday evening.

Miss Katherine Cahill has returned to her school duties, following an illness at the home of her sister, Mrs. Albert Young.

At the meeting of Asylum lodge, F. and A. M., Tuesday evening, a degree was conferred on several candidates.

Manuel Clay, of Niantic, is the guest of relatives in the borough.

Jack Godfrey, of Providence, visited here Tuesday.

Prayer meeting and social hour was held in the Baptist church on Wednesday evening.

The Glee club, of Stonington High school, led the assembly Thursday morning.

Stonington All-Star basketball team will play Plainfield in that town Saturday.

Raymond Koch, of Albany, N. Y., was the guest of relatives here Wednesday.

MYSTIC

The W. C. T. U. met with Mrs. Edgar V. Whiting Wednesday afternoon. The usual devotional services were conducted by the president, Mrs. W. H. Lamb. Mrs. W. L. Rollinson had charge of the programme on Christian Citizenship, as follows: A Challenge to Leaders, Mrs. M. S. Brown; Why Strengthen the Volstead Law? Mrs. E. A. Smith; Three Digests of Important Court Decisions, Miss Emily N. Murphy; The Challenge to Loyalty, Miss Clara S. Murphy; If Air Pilots Indulge in Alcohol, Mrs. Thompson; Battle of the Adoption of the 18th Amendment, Mrs. W. H. Lamb; Constitution Vital, Mrs. M. S. Brown; Likened to Treason, Mrs. G. C. Allyn; Horace Greeley's Prophecy, Mrs. Martha Stinson; Happiness in Work, Mrs. Rollinson; Talk, by Mrs. Thompson, chairman, county director of neurotics; Remarks, Mrs. Lamb; benediction.

The whist given by the Economics committee of Mystic grange in the hall, Tuesday evening, had 13 tables in play. High scores were made by Miss Maud Shaw and Fred Godfrey and low scores by Mr. and Mrs. Walter Backus.

Rev. Ernest P. S. Spencer, with his family, of Waterville, Conn., arrived in town Wednesday, their goods having come Tuesday. He will begin his duties as rector of St. Mark's Episcopal church Sundsy next. The rectory has been renovated and put in good condition for him.

The Grand Army hall on Pearl street is being painted.

Miss Marion Pollard, of Lynnbrook, L. I., was called here to attend the funeral of her aunt, Mrs. James W. Pollard.

Elwood Lathrop, of Yantic, was home Tuesday and Wednesday.

Much interest is shown in the elimination bridge whist which takes place the week of March 12. A number of local entries have been made with Mr. and Mrs. Hobart Saunders, Mr. and Mrs. Hiscox, H. W. Rathbun, Richard Mitchell, Judge H. W. Rathbun, Mrs. Jessie Ferguson, Mrs. H. W Rathbun, of Westerly, entered, also entries from New London and Stonington.

Mrs. Harry Allyn is visiting relatives in New York.

Friends have received cards from Amos M. Gallup, mailed at Sacramento, Calif., where he has been visiting. He will return to his brother's in Woodland, Calif.

Mrs. George Welles, Mrs. Elisha Davis, Mrs. Edward Tinker and Mrs. Charles Tinker were in New London Thursday.

Mrs. Jennie Woodbury was able to be out Wednesday, having been confined to her home for five weeks by illness.

Nathan Whipple and James Campbell have moved their business from Cliff street to Pearl street.

Mrs. Edna Colby and Mrs. Maud P. Manning attended the meeting of the republican state central committee held at the Hartford club, Hartford, Tuesday night.

The house owned by Miss Eleanor Fish on East Main street, one of the oldest in the village, is being painted white.

MONTVILLE

The Tuesday evening Montville Pinochle club met with Mr. and Mrs. Walter F. Perry at their home on the Norwich and New London turnpike this week. The report from the dance and social held recently by the club in the Montville Community house proved a favorable one. There were five tables of pinochle in order during the evening with honors awarded to Miss Irene M. Blaisdell, James Bingham, Miss Alta Hewitt and Lester Dart. Mrs. Burke G. Hewitt will entertain the club at her home in Uncasville next Tuesday evening.

James E. Lathrop of Raymond Hill was among the local farmers who attended the meeting of the Connecticut Milk Producers' association held Monday afternoon at Norwich in the office of the New London county farm bureau in the Shannon building.

Mrs. Helen Montague of New London visited in Palmertown Monday afternoon.

Mrs. William Saunders of Norwich was a visitor in the village on Monday.

A movement is under way in the local grammar schools to provide a luncheon for the pupils of the lower grades consisting of milk and sandwiches.

Roy D Gardner of Wallingford, formerly of Montville, visited friends here recently.

Miss Florence Jones has returned from a visit with her parents in Willimantic.

In this motorized age, more than 800 saddle and pack animals carry thousands of visitors over the trails in Glacier National park.

YOUR Last CHANCE to SAVE 20% to 50% On Home Needs

The Plaut-Cadden FEBRUARY Sale ENDS Tomorrow! Night

OPEN EVENINGS

THE SALE'S BIGGEST FEATURE—DON'T MISS IT!

Berkey & Gay Suites — BERKEY & GAY FURNITURE

For Bedroom—Dining Room
The Finest Furniture Made — In This Sale At
40 to 50% Off

$150 9-Piece Walnut Suites With Large 60-inch Buffet

A handsome creation of walnut veneers and other good cabinet woods in a popular period design. Comprises Extension Table, 60-inch Buffet, China Closet, Arm Chair and 5 Side Chairs with genuine leather seats $97.50

$175 9-Piece Walnut Suites A Remarkable Sale Value

Extension Table, 60-inch Buffet with full width drawer, center drawer and two compartments, 40-inch China Closet and six Chairs (one with arms) with genuine leather seats $115

$185 9-Piece Walnut Suites At This Very Low Price

Quality built of selected walnut veneers and other fine cabinet woods, in rich walnut finish. Includes 60-inch Buffet, with oak interiors, 33-inch Semi-Enclosed China Closet, Extension Table, Arm Chair and 5 Side Chairs with genuine leather seats $127

SAVE ON DINNERWARE

66 Piece Sets
Service for 8

Semi-porcelain in two patterns with Oriental floral decoration and gold band, reduced to—

$12.65

Simmons' $7.50 Springs

Guaranteed springs, very strongly made of link fabric. Will not sag and are rust proof. Extra Special.. $3.89

Simmons $15 Mattresses

Full weight, covered with fine art ticking, strongly tufted, with full roll edge; will not lump or sag—

$8.69

Nursery Furniture

Bassinettes, Cribs, Kiddie Koops, High Chairs, Nursery Chairs and other furniture

20% OFF

Your Last Chance To Get This Merchandise FREE DURING THIS SALE WITH ROOM OUTFITS

100-Piece Dinner Set
26-Piece N. Silver Set,
Floor Lamp with Parchment or Silk Shade
and Davenport Table

Regular $150
4-Piece Walnut Bedroom Suites

Full size Bowend Bed, 42-inch French Vanity, 40-inch Dresser and Chifforette. Very attractive suite constructed of walnut veneers and other cabinet woods in Huguenot finish $98

4 Pieces With Large Vanity and Chifforobe—Special

If you prefer the full vanity and chifforobe, here is an exceptional value. Included with the vanity and chifforobe are Bowfoot Bed and roomy Dresser. Built of fine quality walnut veneers and other cabinet woods $153

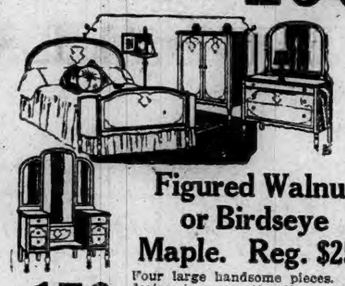

Figured Walnut or Birdseye Maple. Reg. $250

Four large handsome pieces. The design is very attractive and the cabinet making is exceptionally good, assuring long, dependable service. Includes Bowfoot Bed, Dresser, Three Mirror Vanity and Chifforobe.

$176

Simmons 3-Pc. Bed Outfits

Simmons guaranteed All Cotton Mattress, Simmons Bed of heavy two-inch and one-inch tubing and Simmons guaranteed rust-proof spring—

$18.75

SIMMONS $21 METAL BEDS

Very handsome new Windsor type beds with panels in head and foot. In all sizes in walnut finish—

$9.89

Other Simmons Metal Beds $6.75

Your Last Chance To Buy Many Odd Bedroom Pieces

for less than 1/2 Price

2-Mirror Vanities, Toilet Tables, Beds, Chifforobes, Chiffoniers, Dressers in many styles and finishes.

Your Last Chance To Buy LAMPS

Regular $3.25 BRIDGE LAMPS.... $2.15
Regular $5.90 FLOOR LAMPS $3.95
Regular $18.00 BRIDGE LAMPS.. $11.65
Regular $22.00 FLOOR LAMPS.... $14.50
Regular $10.00 TABLE LAMPS $6.50

1/3 OFF MIRRORS PICTURES and FANCY FURNITURE

Occasional Chairs

One of many fine values in attractive pull-up chairs. Mahogany finished frames, beautifully upholstered seats and backs. Regularly $27.50—SALE PRICE $19.75

Strong Reinforced Card Tables

Choice of Colors
Regular $2.75 Value

A value unequalled anywhere. Very strongly made. 29x29 in. tops. Fold flat $1.85

NOW IS THE TIME TO BUY RUGS FOR SPRING REFURNISHING

Rugs — Small Deposit Holds Anyone Until Wanted

WHITTALL'S And Other High Grade Makes At

20 to 33⅓% Off

$25 GATELEG TABLES

x48 - Inch ps - Six legs. ell made and andsomely nished in ahogany— $19.50

KITCHEN CHAIRS $1.39

Bowback style with five spindles. Strongly built and finished in golden oak.

Strong Folding Ironing Tables.	$1.39
Guaranteed Carpet Sweepers	$1.29
5-Piece Tin Canister Sets ..	89c
5-Qt. Aluminum Tea Kettles ...	95c
24-lb. Metal Family Scales..	95c

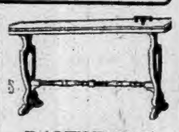

DAVENPORT TABLES $7.90

Mahogany finished with panel legs. One of many fine values.

OAK ARM ROCKERS $3.29

Strong, comfortable rockers with slat or spindle backs. Golden oak finish.

OVERSTUFFED SUITES
YOUR LAST CHANCE TO BUY THEM AT
25 to 40% Off

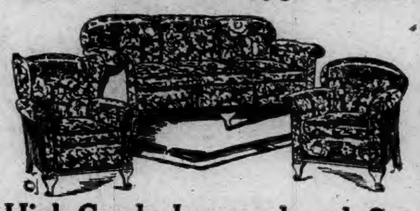

High Grade Jacquard and Cut Velour Suites-Reverse Cushions

It's a remarkable opportunity to be able to get a genuine cut or jacquard velour suite at this price. It is only because we had a chance to buy them right that this low price is possible. The three pieces, as shown, fitted with tassels, are splendidly upholstered and are very comfortable, being of fine spring construction with reversible cushions $87

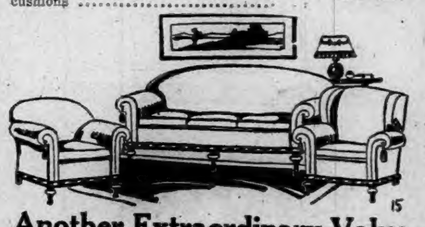

Another Extraordinary Value Jacquard — Reverse Cushions

Three large luxuriously overstuffed pieces—Sofa, Arm Chair and Wing Chair in your choice of several beautiful colors with reversible spring cushions in choice of pleasing color combinations. Of the finest spring construction throughout in seats, edges, cushions and backs. Very fine quality Jacquard Velour upholstery throughout—front, back and sides $149

FINEST VALUE IN MOHAIR SUITE WE EVER OFFERED

Massive Sofa, Club Chair and Fireside Chair, beautifully upholstered with very fine quality Mohair all over. Of the finest steel spring construction throughout with reversible cushions and webbed bottoms. Built by master upholsterers to insure the utmost luxurious service.

$169.50

THE LAST TWO DAYS YOU CAN BUY
Diamonds — AND — Jewelry — AT — 20 to 50% Off

YOUR LAST CHANCE TO
Save 20 to 50% On Your Piano

The World's Finest Makes From Which to Choose—The AMPICO, Chickering, Wassermann, Crawford, Jewel, Fischer and Others

New Guaranteed PLAYER-PIANOS $359
New Guaranteed UPRIGHT PIANOS $265
USED PLAYERS, $185 up
USED PIANOS... $49 up

TERMS TO SUIT

The Plaut-Cadden Co. Est. 1872
135-143 MAIN STREET, NORWICH — 2 Stores
EVERYTHING FOR THE HOME—AND IN MUSIC
New London Store, 224-236 Bank Street

USE OUR LIBERAL BUDGET CREDIT PURCHASE PLAN
And Make The Most of This Great Opportunity

WESTERLY

MAN WHO KICKED MOTHER OF FIVE CHILDREN ON TRIAL

(Special to The Bulletin)

WESTERLY, R. I., March 1.—Thursday, the second day of the Westerly adjournment of Washington county superior court before Judge Arthur P. Sumner, trial was begun in the case of trespass for assault and battery, Rose Simone vs. Santo Gaccione, both of Westerly. The assault was alleged to have been committed about 4:30 p. m. Dec. 27, 1926 near the junction of Tower and Oak streets, where the parties to the suit resided. It was claimed that defendant was shooting a rifle at a street sign and was accompanied by two other men. Powder grazed the left cheek of plaintiff, rough talk by both parties was followed by Gaccione's grabbing Mrs. Simone by the throat and while she was in a delicate condition he kicked her in the stomach. As a result, it was alleged, she suffered much pain, was confined to her bed for seventeen days and that her child was prematurely born.

Mrs. Rose Simone, the mother of five children, living at 40 Pierce street, and formerly at 111 Tower street, testified that she is of French descent, her husband Italian and that she understands and speaks English, French and Italian. Following the discharge of the gun, she wiped blood from her left cheek near her eye, she testified. In the tussle which followed the harsh words Joseph Gabrielle pulled Gaccione, her assailant from her before he could do her more bodily harm, as he had threatened. Other witnesses to testify were Dr. John E. Ruidi and Dr. Charles P. Crandall who had treated, attended and examined her following the alleged assault. Joseph Gabrielle, storekeeper at 30 Oak street, was on the stand both completing the morning session and in the afternoon, and gave details of the fracas as he saw it. He was followed by Peter A. Simone, a watchman employed nights, and the husband of complainant.

The jury empanelled to try the case was: Gorton T. Lippitt, foreman, William J. Carran and Joseph H. Rockwell, North Kingstown; Fred H. Kenyon and Albert G. Barber, Westerly; John Cirwein and Christopher N. Clarke, South Kingstown; Enoch D. Jerue, Hopkinton; Charles F. Kenyon, Richmond; Herbert A. Edwards, Exeter; Robert Browning, Jr., Charlestown, and William A. Bridge, Narragansett.

Mary Simone, eight-year-old daughter, was the last witness for the plaintiff. Then Santo Gaccione, the defendant, took the stand. The attorneys made their pleas and Friday morning Judge Sumner will charge the jury. The next case to follow for trial is that of Gavitt Furniture Co. vs. Joseph A. Guarino. Criminal matters will be taken up Monday.

FAIR PLAY COMMITTEE WANTS SPECIAL TOWN MEETING

(Special to The Bulletin)

WESTERLY, March 1.—Filed with Town Clerk Everett E. Whipple Thursday was the petition of the Westerly Fair Play committee asking that a special financial town meeting be called at an early date to take action on proposed changes in Westerly town governmental departments, at which special meeting the qualified electors will be asked to vote an appropriation for the rebuilding of Granite street. At the special town council meeting held last Monday and the special session Tuesday evening it was found that the required 10 per cent of the votes cast at the last town meeting in qualified legal signatures were not attached to the resolutions as required to consider matters which had come before the recent annual financial town meeting. About 30 were lacking which have to be secured and if qualified the town clerk will issue his warrent for the meeting without town council action.

The regent, Mrs. Lillian T. Freeman presided at the March meeting of Phoebe Green Ward Chapter, D. A. R., Thursday afternoon at 2:30, at the home of Mrs. Thomas F. Moore. Preceding the meeting a board meeting was held at 2:15. Among business matters to come before the chapter was the proposed revision of the chapter by-laws to make them conform to national and state laws. In the program touching on national defense, the subject, "The Month of March in American History," was considered by Mrs. Samuel H. Davis in a talk and Mrs. Elisha C. Burdick, in a paper read by her. Refreshments were served, the hostesses being Mrs. William A. Hillard, Mrs. Raymond H. Hiscox, Miss Amelia Potter, Mrs. Everett Barns, Miss Mary M. Whipple, Mrs. George F. Clark, Mrs. Albert D. Burdick, Mrs. Alberti R. Stillman and Mrs. LeClede Woodmansee. The meeting was largely attended and much interest was shown in the whist committee exhibit of sofa pillows and beadwork flowers made by Mrs. Horace E. Burdick of Avondale. Money was voted the state library in Providence and attention was called to the date of the Rhode Island D. A. R. State convention to be held in Providence March 28th.

Many members of the Misturee club of Stonington accompanied their pocket billiard team to Westerly, Wednesday evening, to play the team of Westerly Square and Compass club at the latter's rooms. The Westerly players were victorious, 166 to 134, or a margin of 32 balls.

The scores:

		M.	S. and C.
Fairbrother ..	8-6-8-8—	30	
Leonard	7-9-7-7—		30
Wilcox	6-13-6-9—	34	
Nye	9- 2-9-6—		26
Harper	6-9- 4- 4—	23	
Beers	9-6-11-11—		37
Maxson ...	7- 3-6-12—	28	
Barber	8-12-9- 3—		32
Tracy ...	4-12- 2- 1—	19	
Doconie .	11- 3-13-14—		41
		134	166

The following transfers have been recorded in the office of Westerly Town clerk:

March 1. Ada McGregor Clark, widow, to George C. Moore and wife, Elizabeth F. Moore, land at 42 Elm street, together with buildings and improvements, known as "Elm Court."

Samuel H. Davis to George C. Moore and wife, land on the east side of Elm street, bounded westerly by lands of Calvary Baptist church and northerly by lands now or formerly of James M. Pendleton.

Bell S. P. Nibecker to George C. and Elizabeth F. Moore land on the north side of Cross street.

Councilman Farquhar Smith has been confined to his bed by illness.

The body of George Webster, a former Westerly man, who died in Barre, Vt., was brought to Westerly Thursday morning for burial.

Joseph W. Emsley, formerly of Westerly, now a reporter on The Evening Star, Poughkeepsie, N. Y., writes Westerly friends that he is busily engaged in newspaper work and that although accidents and police activity is lacking the political pot is boiling in the New York state city.

George L. Stillman returned Wednesday evening from Springfield, Mass.

The Ladies' Aid society meeting of Pawcatuck Congregational church is to be held Thursday of the coming week with Mrs. Samuel G. Cathcart.

F. R. Rollinsoh, treasurer of the Potter Hill Woolen company, Inc., left Thursday for Providence.

Miss Gladys McLaren and Miss Mildred G. McKenzie, Westerly daily commuters to New London, just missed the Thursday morning accommodation on the New Haven road. The train was stopped just before crossing the Pawcatuck river bridge, and the belated passengers were assisted in climbing on the rear end of the train.

Mrs. Clayton A. Burdick and nephew, Robert Langworthy, were in Providence Thursday.

John Healey of Pawtucket, was a business caller in Westerly, Thursday.

Mrs. Herman S. Cook and daughter, Frances, left Thursday for a visit in Newark, N. J.

Among Westerly visitors in New York Thursday night in attendance at the Madison Square Garden boxing contest between Tom Heeney and Jack Delaney were Andrew S. Bell, John V. Keane and Max Ralthel.

Helen Babcock has returned from Brewster, Mass.

Edgar W. Sisson was in New London Thursday.

PAWCATUCK FIRE STATION CONTRACT BIDS OPENED

(Special to The Bulletin)

WESTERLY, R. I., March 1—Bids for the construction of the new Pawcatuck fire headquarters building were opened this evening in the parlors of P. S. Barber Hose company by the chairman of the building committee, Engineer Francis J. McMahon. The proposals were recorded by Secretary Alberti R. Stillman. Representatives of the contracting companies, members of the hose company and voters of the Pawcatuck Fire district were present.

The bids were announced in the following order: Joseph Donatell, 13 Smith street, Providence, $57,975; Pieretti Bros., Centerbrook, Conn., $63,500; Rowley Construction Co., Pawtucket, R. I., $63,700; Arthur Jackson Co., New London, $70,300; Thomas A. Morrison Westerly, $67,000; R. A. Sherman Sons Co., Westerly, $67,291; John J. Powers, 15 Ashland street, Worcester, Mass., $77,000; Mahoney & Tucker, 72 Weybosset street, Providence, $66,380; Bowerman Bros., 70 Bates street, Providence, $66,517; O. N. S. Levine, 10 Weybosset street, Providence, $61,870; Patrick J. Flynn, Providence, $63,000; Central Engineering Co., Pawtucket, R. I., $61,966; Peter Nardone, Westerly, $64,450; Bovier-Brien Construction Co., Woonsocket, R. I., $74,125. These bids are all on the general contract.

Electrical bids opened were as follows: Whitall Electric Co., Westerly, $1,288; Grills Electric Co., Westerly, $1,325; Pucci Electric Shop, Westerly (no check), $1,310.

For bids on plumbing and heating, specifications will be revised and notices advertised for bids again, to be opened Monday next.

STONINGTON VOTES MIDNIGHT AMUSEMENT CLOSING HOUR

(Special to The Bulletin.)

STONINGTON, March 1—At the Stonington town meeting, with some 60 qualified electors present, Selectman John Fribance was moderator and Elias B. Hinckley clerk.

It was voted to issue bonds of the town to the amount of $100,000 at 4 1-2 per cent.

The town tax levy was voted 25 mills, an increase of one mill over last year. The tax collector was voted 3-4 of a cent compensation.

The proposed town ordinance was passed, requiring all places of business and amusement to be closed at 12 o'clock midnight. The meeting adjourned after a 20-minute session, in which no arguments prevailed.

BALTIC

Council Ste. Marie, No. 187, of L'U. St. J. B. d'A. held a masquerade at their hall. The affair was greatly enjoyed by those present. Some thirty members took part in the costume parade. Prizes were awarded as follows: First prize, Mrs. Melina Bibeau, who represented a bishop; second, Mrs. Philomène Fortier, as a southern belle; third, to Mrs. Arzelle Alix, wearing a comical costume.

After the business meeting, there was a lunch of sandwiches, cake, coffee and ice cream, after which many of the members took part in a program of song and jokes. The children who recently joined the juvenile department of the order were present.

Wilfred Cote, of Assumption college, Worcester, having as his guests Leonard Gilman of Putnam, L. Massicot, also of Putnam and E. Rivertt of Cahoes, N. Y., spent the recent holiday at the home of his parents, Mr. and Mrs. A. P. Cote.

The recent Mardi Gras parish whist held under the auspices of the Franco-American club for the benefit of St. Mary's parish netted the fine sum of $852.30.

Local farmers are having 10 inch ice carted from Little River in Hanover to their residences for their supply, as the ice on the Shetucket river is barely 5 inches.

Mrs. Adolphe Fournier, who has been a patient at a hospital in Providence is back home, greatly improved in health.

Emanuel Morissette of River street is a patient at St. Joseph's hospital, Willimantic.

The man who is always telling you how much he does for others needs watching.

A march has been composed in honor of thirty-two Viennese motormen who have driven their cars over since electric railways were introduced in Vienna twenty-five years ago.

CREOMULSION
FOR THE COUGH OR COLD THAT HANGS ON

Your Cold May Develop Speedily into Pneumonia

If you've a cold, it's your danger signal. Pneumonia can follow speedily. Don't tolerate a cold. It too frequently leads into a fatal disease. Stop it; get over it. Creomulsion will help you do it. It is pleasant, easy to take. It is decidedly helpful. It can help you to avoid the dangerous diseases that usually follow coughs or colds that hang on.

If you've a "runny" persistent cold; if you've a deep, hollow cough that tears and hurts your throat; or, a cold that just won't get well, go and get a bottle of Creomulsion.

Take it like we tell you to take it, and we guarantee relief. We know what it can do. Millions of users know how it helps. Your money will be refunded if your cough or cold is not relieved, when you follow directions.

ASK YOUR DRUGGIST FOR CREOMULSION

FIRST ANNIVERSARY SALE FIRST

ONE GRAND CONTINUOUS BIRTHDAY PARTY FOR OUR FRIENDS AND CUSTOMERS. A STORE FILLED WITH BIRTHDAY BARGAINS WAITING FOR YOU. EVERY ITEM IN OUR STORE REDUCED FROM 25% TO 50%.

SALE STARTS FRIDAY, MARCH 2, AND POSITIVELY ENDS SATURDAY, MARCH 10th, 1928

MEN'S DEPARTMENT

Men's Van Heusen COLLARS 4 for $1
Men's Gen. B. V. D. UNION SUITS $1.00
Men's 59c Athletic SHIRTS 35c
Men's 59c Athletic R. PANTS 35c
Men's 25c Mercerized Cotton Hose 5 for $1

$2.00 Imported English Broadcloth SHIRTS Collar Attached or Neckband $1.00

$1.00 Neckwear 69c
75c Bows 59c
55c Wool Hose 35c
$1.00 Wool Hose 69c
$1.50 Neckwear $1.05
$3.50 Mufflers $2.29
$3.50 Mufflers $1.95
$5.00 Hats $3.69
$4.00 Hats $2.95

$3.00—$3.45—$4.00 Imperial Troy Tailored SHIRTS Collar Attached or Neckband $2.15

$2.00 Caps, rubber visors $1.45
$1.00 Haynes Medium weight Shirts or Drawers 59c
$5.00 All Wool Lumberjacks $2.95
Spaide Work Shirts black, blue, khaki 79c
35c Interwoven Hose—4 for $1.00

75c — $1.00 FANCY SILK HOSE New Spring Numbers 59c 2 for $1.00

Lots Advertised are small. We advise early buying for complete selection and sizes.

75c Interwoven SILK HOSE 59c

$2.00 Haynes Medium Weight UNIONSUITS $1.29

$2.00 Fancy Collar Attched SHIRTS New Spring Designs $1.00

BOYS' DEPARTMENT

Boys' 50c Fancy Golf Hose 3 for $1
Boys' 25c Buster Brown Stockings 19c
Boys' 35c Black Ribbed Stockings 21c
Boys' 50c Silk Ties 35c
Boys' 75c Bell Blouses 49c

$10.00 — $12.00 Boys' 4-piece Suits All Wool Sizes 8 to 15 $7.45

$20.00 — $22.50 Boys' Overcoats All Wool Sizes 10 to 20 $10.95

$15.00 — $16.50 Boys' All Wool SUITS BLUE CHEVIOTS OR SERGES Sizes 8 to 15 $11.95

A Few 3-Piece All Wool SUITS $3.95
$7.50 All Wool Chinchilla Coats $3.95 Sizes 1 to 5
$5-$6 All Wool Jersey Suits $3.65 Sizes 2 to 6 Middy Style
$7.50 Imported Bleyle Jersey Suits $5.95
$5.00 All Wool Jersey Suits $2.95 Sizes 1½ to 7 O. T. Style

$18.00 — $20.00 Boys' 4-Piece SUITS All Wool. 2 Long Pants. Sizes 14 to 20 $12.95

$1.50 Wash Suits 89c
$1.25 Caps 89c
$1.25 Wool Hose 79c
$1.00 Leggins 69c
$1.00 Underwear 69c
$1.65 Underwear $1.19
$2.50 Underwear $1.69
$3.45 Sport Sweaters $2.29
$5.00 Lumberjack $3.39
$2.50 Golf Pants $1.69

$5.00 Black Rubber COATS with Hat to match Goodyear Quality. Sizes 6 to 18. $3.45

$1.00 FULL FASHION SILK HOSE 79c
$9 Truhu Silk Shirts - - $6.95
$1.25 — $1.50 CHINCHILLA HATS 69c
$1.00 Bell Blouses - - - - - 69c

BOB'S Home of Famous Ferry Hats in NORWICH

ALL SALES ARE FINAL

BOB'S
134 MAIN STREET

NO EXCHANGES NO REFUNDS

BOB'S Home of Yale Caps in NORWICH

BURGESS BEDTIME STORIES

Mrs. Whitefoot's Sharp Tongue

A tongue that's sharp is never smooth;
Its purpose never is to soothe.
—Old Mother Nature.

Whitefoot the Wood Mouse sat in an old home cut in a dead tree by Downy the Woodpecker. He was looking up at the little round doorway, which was now quite filled by Mrs. Whitefoot. A great gladness filled the heart of Whitefoot. He fairly bubbled over with gladness. He was so filled with gladness that it was some time before he needed what Mrs. Whitefoot was saying or even noticed that that high, squeaky voice of hers was unusually sharp. He was glad for two reasons. Not two minutes before, as he had listened to the sound of claws coming up that tree, he had been in despair. For he had been sure that those claws belonged to Shadow the Weasel. To discover that Mrs. Whitefoot instead of Shadow had been following him naturally filled him with a great gladness.

The second reason he was glad was because he had found what he had come to the Green Forest for. He had found Mrs. Whitefoot. It would be more truthful to say that she had found him, but the result was the same. So Whitefoot was too happy to pay heed to much of anything. By and by, however, he began to realize that Mrs. Whitefoot didn't appear to be nearly as happy as he was. In fact, Mrs. Whitefoot appeared to be quite out of sorts. Yes, sir, she appeared to be what is called peevish. Her always squeaky voice was squeakier than ever.

"What do you mean, Whitefoot?" she demanded, "running away from me? Aren't you ashamed of yourself? What do you mean by it all?"

"I-I-I wasn't running away from you, my dear. I was running away from Shadow the Weasel," protested Whitefoot.

"No such thing!" retorted Mrs. Whitefoot. "Shadow the Weasel wasn't about, so how could you be running away from him? You were running away from me! You left me a long time ago for no reason at all and without leaving word. Now today you try to run away from me!"

"No, no, my dear! No, no!" protested Whitefoot. "I didn't leave you and I wasn't running away from you. The fact is, my dear, I was looking for you."

"Looking for me! Looking for me!" sniffed little Mrs. Whitefoot. "If you were looking for me what did you run away from me for? A likely story that is! Looking for me! You may have been looking for some one, but it certainly wasn't for me. And if you didn't leave me I should like to know where you have been all this time! Certainly I did not leave you!"

"I was carried away," squeaked Whitefoot.

"Who carried you away?" demanded Mrs. Whitefoot suspiciously.

"Black Pussy the Cat," replied Whitefoot.

"What's that?" squeaked Mrs. Whitefoot, and her voice was more shrill than ever. "What's that?"

"I said I was carried away by Black Pussy," replied Whitefoot.

"And you really expect me to believe that?" demanded little Mrs. Whitefoot.

"No," replied Whitefoot, beginning to lose his own temper a little bit. "No, I don't expect you to believe it, but it's true just the same. I don't expect you to believe anything, but it's all true."

"I suppose you'll be telling me next," said Mrs. Whitefoot, "that Black Pussy let you go and you came right back as quickly as you could."

"No," said Whitefoot, "Black Pussy didn't let me go. That is, she didn't mean to. Farmer Brown's Boy saved me."

"And, of course, you came straight back as soon as he let you go," squeaked Mrs. Whitefoot.

Whitefoot didn't say a word. He didn't like to admit that he hadn't come straight back as soon as he had been set free.

(Copyright, 1928, by T. W. Burgess)

The next story: "Whitefoot Explains."

"I-I-I wasn't running away from you, my dear."

RADIO PROGRAMS

FEATURES ON THE AIR

Friday, March 2

8:00—Cities Service hour; orchestra and vocal—WEAF, 11 stations.
8:30—White Rock concert; orchestra and instrumental—WJZ, 7 stations.
9:00—Wrigley Review; soloists—WJZ, 13 stations.
9:00—Anglo Persians; oriental music—WEAF, 14 stations.
10:00—Palmolive hour; quarterly review—WEAF, 18 stations.
10:30—Thirty Minute Men; popular hits—WOR, 11 stations.

492—WEAF—610.

6:45 a. m.—Tower exercises.
8:00 a. m.—Federation devotions.
8:15 a. m.—Parnassus trio.
8:30 a. m.—Cheerio.
11:00 a. m.—Home service talk.
11:15 a. m.—Household institute.
11:30 a. m.—W. Sweeney, baritone.
11:45 a. m.—Studio program.
12:00—W. Sweeney, baritone.
12:15—Studio program.
12:30—Markets and weather.
12:45—Rolfe's orchestra.
1:45—Studio program.
2:00—Current Events—A. D. Rees.
2:15—Parnassus trio.
3:15—Studio program.
3:30—United States marine band.
4:30—NBC studio program.
4:45—French—Prof. Philip Molt.
5:00—Janssen's orchestra.
6:00—Waldorf-Astoria music.
7:00—Citizen's Military Training Camps—Major Gen. H. E. Ely.
7:30—Happiness Boys.
8:00—Cities Service concert orchestra. Cavaliers.
9:00—Howard time.
9:07—Anglo-Persians orchestra.
9:30—La France orchestra.
10:00—Palmolive hour; orchestra; soloists.
11:00—Roosevelt orchestra.

455—WJZ—660.

10:00 a. m.—Health—Dr. Royal S. Copeland.
12:30—Park Central music.
1:30—Pennsylvania orchestra.
2:00—Weather reports.
2:05—Menu—Mrs. Julian Heath.
2:30—Fashionable Dress — Pauline Deths.
3:30—Tea Room Management—Elinor G. Hanna.
2:40—Current Events—Carl Liddle.
2:50—Venetian Gondoliers.
3:45—Studio music.
4:00—Arrowhead orchestra.
5:15—Marian Kabyllan, piano.
5:30—Financial summary.
5:45—J. Laurie, songs.
6:00—George Hall's orchestra.
6:55—Summary of program.
7:00—Lombardy orchestra.
7:30—Joint recital.
8:00—Godfrey Ludlow, violin.
8:30—White Rock hour; Cecilia Hanson, violin; Herbert Gould, baritone.
9:00—Wrigley Revue.
10:00—Longines time; Genia Zielenska, soprano; string trio.
10:30—Piano recital.
11:00—Slumber music.

422—WOR—710.

6:45 a. m.—Colgate hour.
8:00 a. m.—Sessions chimes; reports; news.
9:00 a. m.—Talk—Jean Dale.
10:30 a. m.—Talk—P. C. Sampson.
12:15—Specht orchestra.
2:30—Sketches—Florence L. Levy.
2:45—Melba Melsing, songs.
3:00—Chimes; Wilma Dippe, piano; Angelo Lavori, tenor.
3:15—Roseland orchestra.
6:15—Old King Cole.
7:00—Commodore ensemble.
7:45—What Is Philosophy All About?—Dr. H. H. Horne.
8:00—Sessions chimes.
8:01—Choir Invisible.
9:00—True Story hour.
10:00—Thirty Minute Men.
10:30—Buccaneers' program.
11:00—News; weather.
11:05—Goldens' orchestra.

272—WFI, Atlantic City—1,180.

1:00—Ambassador luncheon music.
6:15—Organ recital.
6:30—News flashes.
7:00—Morton orchestra.
7:45—Health talk.
8:00—Novelty music.
8:30—Swarthmore musical club.
9:30—Studio program.
10:30—Dance orchestras.

535—WTIC, Hartford—560.

6:30—Waldorf-Astoria music.
7:00—Musical period.
7:30—Organ recital.
8:00—Same as WEAF.
9:00—Correct time.
9:01—Same as WEAF.
9:30—Ivanhoe Knights.
10:00—Same as WEAF.
11:30—News and weather.

517—WTAG, Worcester—580.

6:30—Same as WEAF.
7:00—News review.
7:30—Bancroft orchestra.
8:00—Studio program.
8:30—Hawaiian Serenaders.
9:00—Time; same as WEAF.
9:30—Belco Male quartet.
10:00—Same as WEAF.
11:00—News.

508—WEEI, Boston—590

8:00—Same as WEAF.
9:30—Dutch Girls.
10:00—Same as WEAF.
11:00—Cruising the Air.
11:05—Revard's orchestra.
11:35—News dispatches.
11:40—Radio forecast and weather.
11:45—Revard's orchestra.

484—WJAR, Providence—630.

8:35—Musicale.
9:00—Same as WEAF.
9:30—Automobile club talk.
9:35—Hawaiian Island Four.
10:00—Same as WEAF.

380—WGY, Schenectady—799.

6:45 a. m.—Same as WEAF.
11:15 a. m.—Same as WEAF.
11:55 a. m.—Time; weather.
2:00—One-act play.
2:30—Romano's orchestra.
6:00—Stocks; news.
6:20—Farm school.
6:30—Syracuse U. program.
7:30—Health talk; playlet.
8:00—Fro-Joy hour.
9:00—Same as WEAF.
9:00—Same as WEAF.
9:30—Cathedral Echoes.
10:00—Same as WEAF.

333—WBZ-WBZA—999.

Springfield-Boston.

10:00 a. m.—Same as WJZ.
11:00 a. m.—Streeter's Templars.
11:30 a. m.—Marcia Ray.
11:35 a. m.—Streeter's Templars.
12:00—Aunty Sammy.
12:10—Lenten service.
12:40—Same as WJZ.
1:00—Time; weather.
6:10—Time; weather.
6:12—Falvey's orchestra.
7:00—Tochtmians.
7:30—Same as WJZ.
8:00—Musical program.
8:30—Same as WJZ.
10:00—Suffolk Symphony.
11:00—Statler orchestra.
11:30—Time; weather.

319—KDKA, Pittsburgh—950.

6:00—Telechron time.
6:08—Automobile announcement.
6:15—Dinner concert.
7:00—Time; Pittsburgh U. talk; Glee club.
7:15—Week-end tour.
7:30—Same as WJZ.
10:00—R. V. B. trio.
10:30—Weather; time.

Radio Specials

Saturday, March 3d, Only

$4.75 Heavy Duty B Batteries	$3.95
$23.50 Stanford Magnavox Speakers	$14.75
$13.75 Hartford 70 Amp. A Batteries	$9.85
$7.50 Balkite Trickle Chargers	$5.95
$10.50 Kodel Trickle Chargers	$8.75
$39.50 Philco A B Socket Power	$27.50
$22.50 Balkite B Eliminator	$17.50
$5.00 Brandes Ear Phones	$2.85
$17.50 Balkite Combination Charger	$12.95

GREBE, FEDERAL, ATWATER KENT, FRESHMAN and FREED-EISEMANN RADIOS

Come in and get the latest Radio Log Free. This is a regular 25c log.

THE HOME OF

The Hanover Curland Company

24-34 Franklin St. Norwich, Conn.

PIANOS VICTROLAS RECORDS

That Cold

May End in Flu
Check it Today—

There's a way to do it—HILL'S. Does the four necessary things in one. Stops the cold in twenty-four hours, checks the fever, opens the bowels, tones the entire system. That's the aid you need. Don't be satisfied with anything less. Go right now and get HILL'S, in the red box. 30c.

Hill's Stops Colds

HILL'S
Cascara—Bromide—Quinine

TOO TIRED TO WORK?

If you get up in the morning tired, if you are weary with little exertion and if vim and go are lacking, depend on it your system is loaded with toxic poison due to constipation. Schenck's Mandrake Pills will relieve this condition and make you feel full of energy. Three generations have used Schenck's Mandrake Pills and you will know why after you try them.

25c per box—uncoated or sugar coated

Make You Regular
Keep You Regular

SCHENCK'S MANDRAKE PILLS

Attention, All Hudson-Essex Owners!

We now have a fully equipped service station with the best mechanics obtainable.. We use 100% genuine HUDSON-ESSEX parts only.. A full line of parts in stock.

NORWICH HUDSON-ESSEX CO.

195 North Main Street, Norwich, Conn. Telephone 1780

Stop your suffering—use

Guaranteed to cure Itching, Bleeding, Blind or Protruding Piles or money refunded. Get the handy tube with nozzle. 50c at the big box, 60c. Ask for

PAZO OINTMENT

WANTED
50 Thousand Skinny Men

The Kind That Will Take Pride In A Manly Figure

How much better a man feels when his weight is normal.

He nearly always has plenty of energy; seldom gets tired and always looks like a real honest to goodness man.

There was an exceedingly thin man in Atlantic City—he was all in, run-down and needed a lot of flesh. He took McCoy's Tablets and within two months wrote that he had gained 28 pounds and felt like a new man.

If you are underweight McCoy's offer ought to interest you.

McCoy takes all the risk—Read this ironclad guarantee. If after taking 4 sixty cent boxes of McCoy's Tablets or 2 One Dollar boxes any thin, underweight man or woman doesn't gain at least 5 pounds and feel completely satisfied with the marked improvement in health—your druggist is authorized to return the purchase price.

The name McCoy's Cod Liver Oil Tablets has been shortened—just ask for McCoy's Tablets at Lee & Osgood Co. or any drug store in America.

C83

Good Glenwood Quality at these *amazing* prices

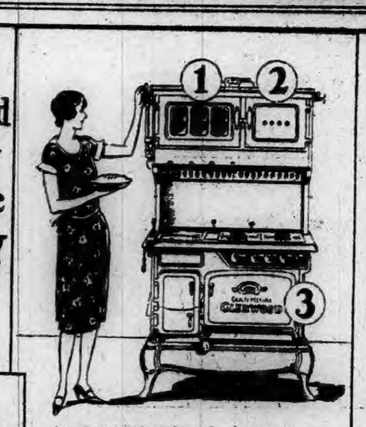

The "N" Model *for* Coal $69.50 for MARCH *only*

The Gold Medal Glenwood $145 for MARCH *only*

You don't often see price featured in an advertisement of Glenwood Ranges. Why? Simply because quality comes first, not only in the making of them but in the great majority of their sales.

Knowing "good Glenwood quality," if only by reputation, you will be all the more surprised that we can offer such values for the month of March.

The Model "N" Coal Range is a full-sized range with a capacious oven and six covers in the cooking top.

The Gold Medal Glenwood combines every advantage of a completely equipped coal range with all the comforts and conveniences of gas.

Come in and see them soon—while these amazing prices hold good.

SOLD ON OUR EASY PAYMENT PLAN

Glenwood Ranges
MAKE COOKING EASY

MAKERS OF HAPPY HOMES

SCHWARTZ BROS. INC.

76-84 MAIN ST-NORWICH-CONN

COMPLETE HOME FURNISHERS

Liggett's
The Safe Rx Drug Stores

MAIN AND SHETUCKET STREETS

MARCH SALES

Stage Folks Use It Liberally
REXALL THEATRICAL COLD CREAM
A most delightful cream for beautifying and whitening the skin. As a cleansing cream it has no equal. Pure, clean and fragrant—no cold cream is of higher quality and none more pleasant to use.
Half-pound Tin **37c**

Large Size Stationery is Fashionable
HALLCROFT BOND STATIONERY
A new large size stationery designed for those who wish something out of the ordinary. For correct correspondence. Box contains 24 sheets and 24 envelopes.
Regular Price 50c Box **39c**

Makes Better Coffee
SEAMLESS ALUMINUM COFFEE PERCOLATOR
A new and improved Percolator. Octagonal shaped, 6 cup size. Attractively finished. Gives long satisfactory service and makes *better* coffee.
Regularly 89c **69c**

BOBBED HAIR COMBS
4¾ in. long. In leather case.
Regularly 40c **29c**

For Your Skin's Protection!
RIKER'S ILASOL
A fragrant lotion that works wonders when applied to the hands and face after washing. It leaves the skin soft, smooth and heals immediately any roughness, chapping or irritation. Nothing we know of is better for men after shaving.
8 ounce bottle.
Reg. Price 50c Bottle **39c**

They Stand Hard Service!
HAND BRUSHES
These brushes have six rows of stiff, serrated, unbleached bristles. Narrow, oblong, concave satin finished backs.
Regular Price 49c **39c**

RUBBER GLOVES
Protect your hands when doing housework.
Regular Price 59c
39c

Try Liggett's Rich, Delicious Chocolate Ice Cream Soda **15c**

DELICIOUS CANDY
Homemaid Special Assortment—A 2½ pound box of excellent assorted chocolates. Take a box home to family. The Standard Favorite. *2½ Pound Box* **99c**
Town Talk Assorted Chocolates—A splendid box of rich assorted chocolates. All the favorites. *Pound Box* **49c**

LIGGETT'S OPEKO COFFEE
A special blend, mild and full flavor. Fresh from the roasters right into sealed dust-proof cartons, delivered frequently to our stores.
Pound Carton Regularly 39c WEEK ENDS 2 *Pounds for* **69c**

LIGGETT'S OPEKO TEA
An unusually fine hand picked selection. You may obtain your avorite blend, Formosa, Orange Pekoe, Oolong, Green and Black Mixed, etc.
½ lb. Packages. Regularly 39c WEEK ENDS 2 *½ lb. pkgs. for* **66c**

Harmless and Effective Against Pain
PURETEST ASPIRIN TABLETS
Promptly, safely, relieve pain. Recommended for Rheumatism, Neuralgia, Sciatica, Lumbago and Colds. None better at any price.
MARCH SALE
Regular Price Box of 24—25c
19c

Wholesome!! Liggett's Milk Shakes
A tall glass of cool, rich, dairy milk flavored to your taste with coffee, chocolate, vanilla or some pure fruit syrup, artfully blended by thorough shaking. You have a cooling, nourishing drink that is incomparable. 10c. With a sandwich it forms an adequate, satisfying meal.

TWO DAYS ONLY
DEEP CUT PRICES
FRIDAY AND SATURDAY, March 2d and 3d.

SIZE	
30c Amolin Powder (small)	23c
25c Cuticura Talcum	19c
35c Frostilla (small)	21c
50c Glazo Nail Polish	33c
50c Hinds' Cream (small)	33c
30c Lyons' Tooth Powder	19c
25c Mavis Talcum Powder	18c
25c Packer's Tar Soap	17c; 3 for 50c
$1.00 Pyrozide Tooth Powder	69c
15c Sayman's Soap	10c; 3 for 25c
75c Winx	49c
35c Wilson's Corega (small)	24c
65c Kotex	39c
$1.25 Absorbine Jr.	89c
$1.50 Agarol	98c
$1.00 Adlerika	69c
$1.00 Bayer's Asperin Tablets	79c
60c Doan's Pills	42c
60c California Syrup Figs	37c
60c McCoy's Tablets	43c
25c Mentholatum	17c
$1.20 Sal Hepatica	79c
25c Seidlitz Powders	17c
$1.00 Liquid Pineoleum	69c
$1.25 Father John's Medicine	83c

— Candy —

Sugar-Coated PEANUTS, lb.	29c
PEANUT BRITTLE—pound	29c
WALNUT STUFFED DATES, lb.	39c

— Cigars —

BLACK AND WHITE LONDRES—Packs of 5s	25c
REYNALDO BANKERS—Box of 10s	39c

Prescriptions Carefully Compounded Exactly as the Doctor Ordered.

16 oz. Size WATERBURY COMPOUND	69c

MARKET WAS NARROW WITH THE MAJOR BUYING ON SIDE OF RISING PRICES

NEW YORK, March 1.—(AP)—The stock market continued today to move within a relatively narrow trading area, but with major speculative activity on the side of the rising prices. Resumption of pool activities in a number of special stocks, which were marked up 2 to 4 points, was offset by the cropping out of new weak spots. Apathy on the part of many professional traders was reflected in the reduced volume of trading, the day's sales again falling well below 2,000,000 shares.

Credit conditions were unchanged. Call money was in plentiful supply all day at the renewal rate of 4 1-2 per cent, and the other monetary accommodations held steady. The New York Federal Reserve Bank announced no change in the 4 per cent. rediscount rate, which is now in effect in all reserve districts. Considerable interest was manifested in the weekly federal reserve statement of brokers' loans issued after the close of the market, which showed a decrease of $6,482,000, bringing the total down to $3,721,834,000. Early estimates ranged all the way from a drop of $40,000,000 to a gain of the same amount.

Monthly bank reviews reported irregularity in the general business situation, but most of them were inclined to take an optimistic view of the course of spring business. The continued falling off in railroad car loadings was disappointing and tended to restrict trading in railroad shares. Some fresh buying came into the oil shares as a result of a further extension of recent advances in gasoline prices, but the poor 1927 earnings report of most oil companies has made bullish operations in that group difficult.

U. S. Steel common closed unchanged at 139 3-8 after fluctuating within a range of 1 1-2 points on a total turnover of only slightly more than 200,000 shares. General Motors closed 5-8 net higher at 127 1-2 after having sold a point above that figure. Baldwin advanced more than 3 points to a new 1928 peak at 258 1-2 but converted the gain into a loss of nearly 1 point at the close. American Can closed fractionally higher and American Smelting and General Electric lost ground. The hurried retreat of an overcrowded short interest in International Nickel carried that stock up more than 2 points to $4 3-4, or 12 points above last week's low, but part of the gain was lost on realizing. Radio also was bid up at the expense of the bear crowd, rallying from a low of 92 7-8 to 96 3-8, and closing within a fraction of the top. Outstanding strength also was shown by American Encaustic Tiling, American Safety Razor, Bayuk Cigars, DuPont, S. S. Kresge, Montgomery-Ward, Union Carbide, Universal Leaf and the Western Dairies issues.

General Railway Signal was the new weak spot discovered today, crashing 7 points to a new low at 98 1-3, or 25 points below the year's high. Further weakness also developed in the Continental Baking issues, all of which reached new low ground. Calumet & Arizona, International Silver, Moto Meter A and Federal Light & Traction also were conspicuously heavy.

Except for a moderate gain in Frisco common, coincident with the announcement of nearly $150,000,000 in new financing, there was little of interest in the rail group.

Foreign exchanges showed no important change, with sterling cables steady just under $4.83.

Commodity markets were irregular, with price changes narrow. Cotton closed slightly higher, wheat futures showed practically no change, coffee rallied 8 to 22 points and the sugar market was slightly easier.

MARKETS AT A GLANCE

New York

Stocks irregular; Continental Baking issues at new lows.

Bonds steady; $100,000,000 Frisco 1-2s market tomorrow.

Foreign exchanges steady; sterling and francs unchanged.

Cotton higher; better spot advices.

Sugar easy; increased spot offerings.

Coffee steady; better Brazilian markets.

Chicago

Wheat steady; reports frost damage Europe.

Corn easy; favorable weather.

Cattle irregular.

Hogs higher.

STOCKS

Sales in hundreds

	High	Low	Close
7 Abit P & P	75¼	74½	75½
4 Adams Expr pr.	97¾	97	97¾
2 Adrumada Lead.	2¾	2¾	2¾
1 Air Reduct	180¾	180¾	180¾
84 Ajax Rubber	10¾	10¾	10¾
2 Alaska Jun	3¾	3¾	3¾
5 Alb P W Pp	26¾	26¾	26¾
23 Al C & D	151¾	150	150¾
1 Al C & D pr	123¾	123¾	123¾
4 Allis Ch M	120¾	119	119
3 Amal Leath	11¾	11¾	11¾
33 Amer Can	81	80½	80½
1 Am Ag Ch	18½	18½	18½
2 Am Agri Ch pr.	60¾	60	60
23 Am Bosch Mag	17¾	17¾	17¾
10 Am Bk Shoe	42	42¾	42¾
5 Am Br & El	15¾	15½	15½
10 Am Br Dv pr ol	57	57	57
40 Am Can	78¾	77¼	77½
1 Am Can pr	140¼	140¼	140¼
8 Am Car & Fdry	106¾	106	106½
6 Am Chicle	74	72	73½
16 Am Encaus Til.	59¾	56¾	59¾
5 Am Express	186	184	186
29 Am & F Pow	24½	23¾	23¾
1 Am & F Pw pr.	103	103	103
2 Am Home Prod	61	61	61
43 Am Ice	32½	32¾	32¾
69 Am Intl	78¼	75	77¾
6 Am La F & F	5¾	5¾	5¾
6 Am Linseed pr	94¾	94	94¼
165 Am Linseed	72½	69½	71½
6 Am Locos	112¾	110½	111¾
1 Am Mch & Fy	153¼	153¼	153¼
1 Am Metal	40¼	40¼	40¼
100 Am Met pr	118	117¼	118
28 Am Piano pr	83	82	82
90 Am P & Lgt	70	68¾	69¾
14 Am Radiator	140	138¾	139¾
14 Am Rad pr	143½	142¾	143½
4 Am Railw Exp.	122½	122	122¼
32 Am Repub	64¾	63¾	63½
74 Am Safe Raz	62	58½	60¾
24 Am Sh & Com	5	4¾	5
68 Am Sm & Ref.	172¼	171¾	172
10 Am Smelt pr	110¼	110¼	110¼
40 Am Steel Fdrs.	58¾	56	57¼
60 Am Stl Fdrs pr	115	114¼	115
23 Am Sug Ref	62	60½	60¾
1 Am Sum Tob	49½	49½	49½
4 Am T & Cable	26¾	26½	26½
24 Am Tel & Tel.	180	179	179
3 Am Tob	163¾	163¾	163¾
18 Am Tob B	166¾	163	165¾
60 Am Type Fdrs p	112¾	110½	110½
6 Am W Wks new	55	54¾	54¾
1 Am WW 1st pr	104¾	104¾	104¾
14 Am Wool	[illegible]	22¾	22¾
64 Am Wool pr	60¾	58	59½
5 Am W Pa c	18½	17¾	18½
10 Am W P p c	48¾	46¾	48¾
20 Am Z L & Sm.	15¾	15¼	15¾
3 Am Z L&S pr	67	66¾	66¾
22 Anac Cop	55	54½	54¾
1 Arch D M pr	56	56	56
10 Arch D M pr ol	113½	113½	113½
57 Armour of I A.	14½	14¾	14½
90 Armour of I B.	8½	8¾	8¾
3 Armour of I pr	77½	77½	77½
7 Arnold Const Cp	45¾	45¼	45¼
4 Asso D Gds	41¾	41¼	41¼
36 Atchison	184	182¾	183¼
19 Atchison pr	104¼	104	104
24 Atl Coast L	170	168¾	170
29 Atl Refin	103½	102½	102½
10 Atlas Pow pr ol	107	107	107
1 Austin Nichols	5¾	5¾	5¾
5 Autosales Corp	3	2¾	2¾
22 Baldwin Locomo.	258½	254	254
5 Baldwin Lo pr	118	118	118
49 Balt & Ohio	111¾	110½	110¾
1 Balt & O pr	80½	80½	80½
1 Bangor & Aroo	72	72	72
10 Ban & Aroo prol	111¼	111¼	111¼
10 Bk of Com ol	567	567	567
37 Barnsdall A	24¼	24	24¼
17 Beacon Oil	15	14½	14½
28 Bayuk Cigar	140½	137	140½
5 Beechnut Pck	77	77	77
8 Beld Hemin	19¾	19¼	19¼
36 Best & Co	59¼	57½	58
31 Bethlehem Steel.	58¾	57¾	57¾
6 Beth Stl 7pc pr	120¾	120¾	120¾
17 Bloom'dale Bros.	38¼	36¾	36¾
6 Bon Ami	(68¼	68¼	68¼
1 Booth Fish 1 pr	44	44	44
6 Borden Co	166½	165¾	166½
1 Bot Con M A	20¾	20¾	20¾
46 Briggs Mfg	23	22¾	22½
2 Brit Emp S 2 pr.	8	8	8
4 Bkyn Edi	225	224¼	225
17 Bkyn M T	60¼	59¾	59½
1 Bkyn M T pr	89	89	89
4 Brown Shoe	47¾	47	47
1 Brunz Balke	29	29	29
3 Brunz T & R	17Q	17½	17½
26 Bucyrus Erie	23¾	23¼	23¾
19 Bucyrus E cvt p	36¾	36¼	36¾
90 Buff R & P ol.	76	74	76
10 Buf R&P pr ol	94	94	94
1 Bur Ad Mch	156	156¼	156¼
4 Bush Term	60¾	60¼	60¼
10 Bush T B pr	115½	115½	115½
10 Butte Copper	5¾	5¾	5¾
1 Butte & S Min	10½	10½	10½
5 Butterick	46¾	46½	46¾
129 Byers & Co	98	95	96
10 Byers & Co ol p	111	111	111
6 By Prod Coke	65½	65	65½
1 Calif Pack	72¾	72¾	72¾
60 Calif Petrol	26¾	26	26¾
2 Callahan Zinc Ld.	2	2	2
25 Calu & Ariz	93¾	92¾	93
20 Calum & Hec	21¾	21¾	21¾
149 Can Dry G Ale.	64½	62½	63½
22 Can Pac xd	209¾	202¼	208
2 Case Thresh Mch	261	260	261
1 Case Thresh pr	126	126	126
6 Cen Alloy St	26¾	26¾	29
10 Cent Al St pr	110¼	110¼	110¼
1 Cent Rib M	12	12	12
10 Cen Rib M p ol.	80¼	80¼	80¼
8 Certainteed	58¾	58¾	58¾
17 Cerro d Pasco	63¾	62¾	63¾
2 Certainteed 1 pr	120¾	120¾	120¾
3 Chand Cl Mot	5¾	5½	5¾
2 Chand Cl pr	15¾	15¾	15¾
50 Chatham Ph ol.	582	575	582
9 Ches & Ohio	190¼	190	190
3 Ches Corp	75	74¼	74¼
2 Chic & Alton	6½	6¼	6½
4 Chic Gt West	11¼	11¼	11¼
14 Chic Gt W pr	24¾	23¾	23¾
3 Chi & Nor W	81¼	81¼	81¼
1 Chi & N W pr	141	141	141
4 Chi Pneu Tool	134½	133½	133½
17 Chi R I & P.	110¼	109½	110¼
70 Chic Yel Ch ol	37	37	37
9 Childs Co	45	44¾	45
25 Chile Cop	23¾	23¾	23½
4 hristie Brown	14¾	13	14¾
148 Chrysler Corp	58¾	57¾	58
3 City Stores B	82	81	81
1 Clev & Pitts	80	82	80
5 Cluett Peaby	92½	91½	91½
25 Coca Cola	134½	132½	134
40 Col & Alk	86	84¼	84¼
1 Col & Alk pr	103	103	103
26 Col F & I	69½	67¾	68¾
35 Colum G & E	91½	90¾	90¾
1 Colum. Carbon	89	89	89
19 Commer Credit	23¼	22	23½
20 Com Cred ol	89½	89½	89½
50 Com Credit 7 p ol	26	23	23
80 Com Cr S p B	24¾	24¾	24¾
4 Com Inv Tr	56	55¾	55¾
48 Com Solv	163½	164½	165½
8 Com Power	66¾	66¾	66¾
50 Cong Nairn	25½	24½	25
25 Congress Cigar	76	74½	76
136 Consol Cigar	84¾	83¾	84½
2 Cons Distrib	1	1	1
73 Consol Gas	132½	130¼	131¼
5 Cons Gas $5 pr.	103	101¾	102
2 Cons R R C pr	72	71¾	71¾
3 Cons Textile	3½	3½	3½
381 Cont Bak A	40	35½	35¾
112 Cont Bak B	4¾	4¾	4¼
46 Cont Bak pr	93	90¾	90¾
100 Contin Can	91	89¾	89¾
10 Cont Can p ol	125	125	125
8 Contin Ins	76½	76	76
12 Contin Mot	10½	10¼	10½
23 Corn Prd	68½	67¾	68½
2 Coty xd	136	136	136
5 Crucible Steel	36¾	36¾	36¾
1 Crucible St pr	114	114	114
2 Cuba C Sugar	6	5¾	5¾
3 Cuba C S pr	28½	27¾	27¾
3 Cub Am S	21	20¾	20½
16 Cudahy Pack	67¾	66¾	67¾
3 Curtisih Aero xd.	57½	57	57½
14 Cuyamel Fruit	53½	52½	52½
3 Davison Chem	36¾	36½	36½
20 Deere & Co p ol	118	118	118
6 Del & Hud	165	164¼	164¼
2 Del Lk & W	133	133	133
1 Den R G & W pr	52	52	52
4 Det Edison	179¾	179	179
3 Devoe & Ray A.	50¾	50½	50¾
30 Devin & R p ol.	113½	112½	113½
40 Diam Match ol.	150	149	149
14 Dodge Br A	18¾	18	18¾
15 Dodge Bros pr	70½	68¾	69¼
6 Dome Mines	11¾	11¼	11¾
3 Dul S S & At pr	6¼	6¼	6½
25 DuP de N xd	328	325½	327
2 DuP de N deb.	115¾	115½	115¾
5 East Kodak	164¾	164	164¾
60 East Kod pr ol	129½	129¾	129¾
556 Eat Ax & Sp	33¾	32	32½
1 Eisehl & Bros	16	16	16
124 Elec Auto Lite	122¼	118¾	121
8 Elec Boat	13	12¾	13
102 El P & L	34½	33¾	34
5 El P & L pr	109¾	109¼	109¾
49 Elec Refrig	14¼	14	14
12 Elec Stor Bat	71¾	70¾	71¾
1 Emer B ant A	6½	6½	6½
1 End Johns	79¾	79¾	79¾
18 Eng Pub Ser	36¾	35¾	35¾
1 Eng Pub Ser pr.	110	110	110
1 Equit Of B dg.	107	107	107
10 Equit Trust ol	410	410	410
13 Erie R R	53¾	52½	52¾
1 Erie 1 pr	55	55	55
4 Erie Stm Shov	37	36¾	37
1 Eure Vac Cl	71¼	71¼	71¼
30 Fairbanks p ol.	11½	11½	11½
18 Fairb Morse	39¾	38	39½
4 Fed Lt & Tr	51¾	50	50
1 Fed Min & Sm pr	95	95	95
2 Fed Motor	18¼	18¼	18½
1 Fid Ph F Ins	202	202	202
10 Fifth Av Bus ol.	12	12	12
1 First Nat Strs	29¼	29¼	29¼
6 Fisk Rubber	15¼	15	15¼
2 Fisk Rub 1 pr	82	82	82
62 Fleischman Co	69¼	68¼	68¾
46 Fox Film A	82¾	81¾	82
1 Fr Simon pr	111¾	111¾	111¾
123 Freeport Texas	72	70	71½
21 Gabriel Snub	20¾	19½	20¼
5 Gardner Mot	12¾	12¾	12¾
23 Gen Am Tank	64¾	62	63¾
2 Gen Am Tk pr	111	110¾	111
32 Gen Asphalt	79	77	77¼
4 Gen Cable A	62	62	62
28 Gen Cigar	71¾	70¼	71¼
46 Gen Elect	129¾	129¾	129¾
3 Gen Elec spl	11½	11½	11½
3 Gen G & E A	30¾	30½	30¾
120 Gen Motors	138½	136¾	137½
2 Gen Mot 7 pr	125¼	125¼	125¼
5 Gen Out Actf	45¾	44¾	44¾
216 Gen Ry	105	98¼	98¼
97 Gen Ref	69¾	67¾	68½
2 Gil Saf Raz	101½	101	101½
7 Gimbel Bros	57¾	57	57
18 Gimb Bros pr	92¾	91¾	91¾
6 Glidden Co	21½	21¼	21¾
60 Glidden pr pr ol	93	93	93
93 Gold Dust	92¾	90¼	91¼
3 Goodrich Co	82¾	80¼	80¾
17 Goody T & R	62¾	59¾	61
9 Gdyr T 1 p xd	98	96½	98
6 Goth S H	84¾	84	84¾
3 Goth S H new	84¾	84¼	84¾
2 Gould Coup A	8½	8½	8½
9 Graph P M	17¾	17¼	17¾
6 Granby C M	40	39¾	40
5 Gt Nor R pr	94½	94½	94½
6 Gt N I O ctfs	22½	22	22
5 Gt West Su	33¾	33¼	33¾
72 Green Can Cop.	121¾	118¾	119½
5 Guant Sug	8¼	8	8
1 Gulf St Steel	62¾	62¾	62¾
20 Hack W p A ol.	27¼	27½	27¼
20 Hanna Co 1 p ol	72¾	72¼	72¾
2 Hartm Co B	22¾	22½	22¾
3 Hershey Choc	32½	32¼	32½
3 Hershey cvt pr	71¾	71¼	71¼
3 Hersh pr pr	102½	102½	102½
3 Hoe R & C A	23	22¾	23
1 Hol & Son	31½	31½	31½
1 Househ Pr	84¼	84¼	84¼
21 Houston Oil	133¾	131½	132
79 Howe Sound Co.	46¾	45½	46
12 Hud G Man	52¾	52¼	52¼
212 Hud Mot Car	85¾	84¾	85¾
292 Hupp Mot Car	39¾	38¼	39¼
6 Illinois Cent	136½	135¾	136½
1 Illinois Cent pr	136	136	136
24 Ind Oil & G	26¼	25¾	26¼
1 Indian Mot	41½	41½	41½
10 Ind Mot pr ol	103	103	103
12 Indian Refin	11¾	11½	11½
26 Indian Ref ctf	11½	11	11½
5 Inland Steel	48¼	47¾	47¾
4 Inspira Copper	19¾	18¾	18¾
1 Inter Rap Tr	35	35	35
9 Inter Rub	16¾	16¾	16¾
6 Int Bus Mach	128¾	127	128¾
14 Int Cem	65½	64¾	65
86 Int Comb Eng	49¼	44½	47½
5 Int Harv Co	233½	232¼	233¾
2 Int Harv pr	137	136¼	137
16 Int Match pr	99½	97¾	98½
10 Int Merc Mar pr.	37¾	35½	37
1074 Int Nick	54¾	51¾	53¾
123 Int Paper	73¾	71¾	72¾
3 Int Pap 7pc pr	106¾	106¼	106¾
2 Int Ry Cn Am	40½	40¾	40½
100 Int Ry C A p	74½	74¾	74½
12 Int Silver	172¾	170	170
10 Int Shv pr	128¾	128¾	128¾
12 Int Tel & Tel	147½	146½	146½
2 Island Crk Coal	52¼	52¼	52¼
11 Jewel Tea	79	77¾	79
10 Jos & L St pr	122	122	122
61 Jones Br Tea	35¾	33¾	34¾
46 Jordan Mot Car.	11¾	10½	11
3 Kan Cy Sth Ry	54	52¾	53½
2 Kan Cy So pr	70½	70½	70½
13 Kays J & Co	65¾	63¾	63¾
48 Kelly Sp Tire	19¾	19½	19¾
2 Kelly Spg 8 pc p	71¾	71¾	71¾
35 Kennecott Cop	82¼	81¾	82¼
1 Kinney G R Co	47	47	47
5 Kraft Cheese	62¾	62¾	62¾
48 Kresge S S Co.	69¾	66	68
40 Kresge Dpt St	26	22½	22¾
40 Kresge Dpt St.	26	22½	22¾
1 Kresge Dpt S pr.	68	68	68
25 Kroger Groc	77½	75¾	77
23 Lag G & T	31¾	30¾	31¼
106 Lamb Co	39¼	37¾	38½
3 Leh Val	87¼	87	87
50 Leh & F Prd	42¼	41	41½
3 Life Sav Inc	33	33	33
1 Ligg & My	107	107	107
6 Liq Carb	66½	66¼	66½
22 Loew's	60¼	59¾	60
32 Loft Inc	7½	7	7¼
20 Loose W	52	51	52
59 Lorill Pler Co	38¾	37½	37½
5 Lou Oil Ref	10¾	10½	10¾
16 Ludlum Steel	30¾	29½	30¾
1 Mac A & F	50	50	50
1 Mackay Cos	109¾	109¾	109¾
10 Mackay pr	70¼	70	70
220 Mack Truck	94	91¾	92
5 Macy R H Co	290	276	290
26 Madi Sq G	26	25½	25¾
6 Mag Cop	45½	45¼	45¼
12 Mallin & Co	22¾	22¾	22¾
190 Malli pr o	95	94	96
4 Mand Bros	36½	36¼	36¼
5 Manh E S	53	51¾	51¾
5 Marh md gtd	42½	41¾	41½
20 Man El Cl ol	47	47	47
8 Mara Oil Exp.	15	14¾	14¾
2 Mkt St R pr pr	47¾	47	47¾
39 Marl Oil	36	35½	35¾
1 Marl Rockwell	46½	46½	46½
5 Mart Parry	12¾	12¾	12½
5 Math Alk	124½	123½	123¾
3 May Dept St	79	78¾	79
2 Maytag	31	31	31
2 McCr St B	82¾	82	82¾
2 Metro Gold pr	26	26	26
123 Mex Seab Oil	3¾	3½	3
3 Miami Copper	18¼	18¼	18¼
10 Mid Cont Pet	27½	27½	27½
14 Mid Stu Oil	2¾	2¾	2¾
11 Midl St P pr	220¾	219¾	218¾
2 Miller Rubber	24¾	24¾	24¾
10 M St P&SSM ll	68¼	63½	68½
6 Mo K & T	36¾	35½	35½
4 Mo K & T pr	106¾	106¾	106¾
2 Mo Pacific	46¼	46	46
13 Mo Pac pr	107¾	106¾	106¾
69 Montana Power	162½	160	161
260 Mont Ward	134¾	130¼	133¾
84 Moon Mot Car	7¾	6¾	6¾
3 Moth Lod Coal	3½	3½	3½
62 Moto Meter A	19	17½	17¼
4 Moton Wheel	28	27	27¾
17 Mullins Mfg	77¾	76	77
50 Mul Mfg pr ol	107½	107	107
1 Munsingwear	47	47	47
17 Murray Cp Am	23	22¾	23
112 Nash Motors	87¾	86¼	86½
2 Natl Acme stp	12	11¾	12
26 Natl Bellas Hess	60½	59¼	60
13 Natl Biscuit	168	166	167¼
13 Nat Csh Reg A.	51¼	50¾	50¾
13 Natl Dai y Prd.	68	67½	67½
35 Natl Dist Prod	39¾	38¾	39
2 Nat Dis Prd p.	59	59	59
7 Natl Lead	124	123	124
1 Natl Lead pr A	139½	139½	139½
42 Nat Row & Lt	25	24½	25
6 Natl Radia	36½	36	36¼
4 Natl Rad pr	96¾	96	96¾
1 Natl Supply	90¼	90¼	90¼
10 Nat Sup pr ol	116	116	116
320 Natl Surety	331¾	328½	331¾
4 Natl Tea	168½	165¼	166
17 Nev Con Cop	19¾	19¾	19½
3 NY Air Bk	45¾	45¼	45½
75 N Y Cent 3	161¼	159¾	160¾
1 NY Ch & St L	109	109	109
1 N Y Dock	54¼	54¼	54¼
7 NY NH & H pr	114½	114¼	114½
3 N Y Out & W	25¾	25¾	25¾
20 NY Stm 7 ol.	114½	113	113
60 NY Stm 8 ol.	102¾	102¼	102¼
10 Nor & West	178¾	178¾	178¾
1 Nor & W pr	86¾	86¾	86¾
13 North Am Co	61¾	61¾	61¾
1 North Am pr	54¾	54¾	54¾
6 North Am Edi	103½	103	103
3 North Pacific	94½	94¾	94½
1 Norw T & Rub	3	3	3
10 Norw T&R p ol.	35	35	35
1 Oil Well Sup	34½	34½	34½
150 Oil W Sup p ol	108	108	108
1 Omnibus Co p	12¾	12¾	12¾
2 Orpheum Circ	23	23	23
2 Otis Elevator	151½	151¼	151¼
7 Otis Steel	12¾	11¾	11¾
1 Otis Steel p pr	87	87	87
2 Owens Bottle	76¾	76¾	76¾
10 Owens Bot p ol	116¾	116¾	116¾
2 Pac Gas & El	43¾	43¾	43¾
8 Pac Oil subs	1¼	1¼	1¼
20 Pac Te & Tel ol	150½	150½	150½
20 Pac T & T p ol.	118	118	118
170 Packard Motor	61¾	60¼	60¾
1 Pac Am Fet	44	44	44
153 Pan Am Pet B.	44½	43½	44
2 Pan Am West B.	20	19¾	20
1 Panh P & Ref	13¾	13¾	13¾
65 Para Fm Las	116¾	115¾	116½
1 Park & Tilford	34¾	34¾	34¾
26 Pk Utah Min	10¾	10¾	10¾
7 Pathe Exch	3¼	3¼	3¼
6 Pathe Exch A	13¾	13	13½
5 Pat M & Ent	25¾	25	25¼
12 Peerless Mot	18¾	17¾	18¾
30 Penick & Ford	27¾	26¾	27¾
1 Penn Dix Cem	26	25	25
65 Penn R R	66¾	65	65¾
4 Peop Gas Ch	168¾	167	168¾
7 Phila Co 6 pc pr	53¾	53½	53¾
4 Ph Rdg C & Ir	33	32½	33
18 Philip Morris	16¾	15	16¼
1 Phillips Jones	48	48	48
122 Phillips Pet	39¾	39	39½
20 Phoen Hos pr	103	103	103
20 Pr Arrow Mot	12¾	11½	12½
4 Pr Arrow pr	45½	45	45½
22 Pierce Oil	3¼	2¾	3
23 Pierce Petrol	3¾	3½	3½
11 Pillsbury Flour	84¾	84½	84¾
1 Pitts Coal	45¾	45¾	45¾
1 Pitts&W V R	129¾	129¾	129¾
12 Por R Am Tob	68¾	67¼	68¾
13 Por R A T B	29¾	26¾	27½
22 Postum	121¾	120½	121¾
5 Press Stl Car	23¼	22½	23¼
3 Prod & Ref	20	19¾	19¾
10 Prod & Ref p ol	48¾	47½	48¾
20 Prophy Br ol	38¾	38¼	38¼
54 Pub Ser Corp NJ	44½	44	44¼
1 Pub Ser E&G pr	100¾	100¾	100¾
45 Pul man Inc nw	81¾	80¾	81¼
1 Punta Ale Sug	31	31	31
40 Pure Oil	21¾	21¼	21¾
12 Purity Bak A	67¾	66¾	67¼
1 Purity Bak B	129¾	129¾	129¾
1034 Radio Cp of A	96¾	93¾	96¾
1 Radio Cp xd	56	56	56
6 Reading Co	98¾	97½	97½
1 Reading Co	98¾	97½	97½
1 Reading 1 pr	43¾	43¼	43¼
2 Real Sk H M	26¾	26	26
30 Rem Rand	27¾	27	27¼
1 Rem Rand 1 pr	96	96	96
21 Reo Motor C	60¾	60¼	60¼
13 Rep I & Steel	66¾	60¾	60¾
36 Reyn Spr	9¾	8¾	8¾
30 Reyn T B	142	141	141¼
14 Richfield O C	25¼	25	25
14 Rossia Ins	180½	178	180½
7 Royal D NY sh.	46	45½	45½
17 St Jos Lead	40

THE INDEPENDENCE OF OTHER DAYS.

(Written Specially for The Bulletin)

Last night, just as I had got settled down for the evening, the electric lights went out.

This may not strike you as very important news or worth chronicling in a daily newspaper.

But to me it actually meant more than anything in the columns of the paper which I had to drop when darkness came on. It came nearer hitting me where I live than the Teapot Dome scandal or any discussion of the chances of Al Tammany Smith.

It set me grunting and grouncing and groping for candle-ends to at least temper the gloom.

The lights are still off this morning, but, as the sun has reopened its eastern doors and resumed business at the old stand, one doesn't so much care.

What has happened and where I haven't the rightest idea. The "power," which actuates my electric lights comes from a station some 50 or more miles away beyond reach of inquiry except by the long distance telephone and, usually, dumbly unanswering to that. It may be that a dynamo blew up or a cable broke or the power-house burned down or an earthquake shook all the anodes into geodes or a monkey-wrench fell into the machinery. All I know is that there are no lights and no information when I'm going to have 'em again.

When a lonely old countryman has got used to having electricity illuminate his rooms, light him about his dark cellar, make his morning toast, heat up his bed-warming pad when he retires, etc., it simply "breaks him all up" to have the current suddenly go on strike. It's more than "news" to him; it trenches closely on the borders of disaster.

But what can he do about it? Nothing except sit as calmly as he can till the clouds roll by, and rely upon unknown somebodies somewhere and somehow to straighten things up.

That very fact of my utter helplessness in the matter has set me to thinking about one of the characteristics of the age, viz: to wit, that is to say, our tendency to let some company or corporation take our work and our responsibility off our shoulders and do everything for us which we used to do for ourselves.

The slangy "let George do it," isn't merely a cant saying; it's the motto of the big majority. It's an accurate statement of the attitude of most of us towards life. Let some organization come along and offer—for a consideration—to relieve us of the need of looking after our own luxuries or comforts or even necessities by attending to them for us, and we jump into its arms with infantile trust and satisfaction. It is SO nice to have some one carry us, instead of having to walk on our own feet.

—Until, as I have suggested, some money-wrench drops into the carrying company's machinery and it drops us, usually in a mud-puddle or at the foot of a long, steep hill. That isn't so pleasant.

When such a thing happens, there's no use cussing out the company. It's human, like all the rest of us, liable to make mistakes and meet with accidents. It has to use materials which aren't always perfect and tools which will wear out. Scolding will neither prevent mistakes nor remedy accidents, nor improve the desirably good relations between the scolder and the scolded.

But the blow-out certainly does make things decidedly uncomfortable, all round, till somebody, somewhere, perhaps a hundred miles away, has found out what caused the trouble and has repaired it. Then we heave a contented sigh and settle down to the usual easy snap,—till something else happens.

This is true, not only of electric lights but of scores of other things. It is almost universally true in the cities; it is steadily becoming true even in the country. The baking of "home-made bread" is fast becoming a lost art. The big bakeries have taken that job away from the pantries and kitchens. And there's no doubt that it's a convenience to thousands,—till someday, when you're out of bread, something happens to prevent the wagon from making its regular deliveries.

Walking is rapidly passing out as an exercise. It's easier to use the auto or take the trolley,—till some morning when the car won't start and can't be made to, or the trolleymen strike and that method of transportation is shut down. Then we have to take to our unaccustomed legs, which make mighty hard going of what was once thought just a bracing walk.

And so on and so on, ad infinitum, ad nauseam.

I'm thinking, this morning, of life as it was lived in a backroad farm-house 70 years ago. I am not going to make any such silly assertion as that life was "all beer and skittles" in those days, or even that it was, on the whole, better than today. But I can't help recalling one feature of it which is noticeably lacking at present.

I mean its self-maintaining freedom; its ability to take care of itself; its lack of dependence on outsiders. There was always flour in the barrel and lard in the crocks and butter in the firkins and sugar in the pail; there was salt pork in one barrel and corned beef in another and an old-fashioned whole cod-fish hanging beside the cellar stairway; there were potatoes and cabbages and turnips in their bins; there were apples and winter pears in their boxes; there were long strings of dried apples and jars full of boiled cider apple-sauce for emergencies; there was ham and bacon in the smoke-house; there was a whacking big pile of seasoned and dried hardwood in the wood-house, with plenty of dead pine in one corner for kindlers; the barns were full of hay and the granery of corn and oats for the stock; there was a big bin full of carrots and mangels for the milch cows.

It made no appreciable difference if bad roads or other difficulties prevented a trip to the store for a month or even more. No trouble followed if a delivery wagon failed to show up on time, or storms in the west hindered the movement of food supplies. That old farm-house was an independent kingdom sufficient unto itself, and its dwellers prided themselves that they were able to stand on their own feet without any propping up by outsiders.

—Now, don't go off half-cocked and criticize me for ignoring the other side of the picture. Don't ask me why I am not setting against all this the scores of limitations and handicaps which they had to endure in those days. I know them all, for I was part in them and sharer of them. I'm not pretending that theirs was any "golden age" or their life any Edenic one.

But there was one streak of real gold running through life in those days which is being eaten out of it now; the vein of sturdy independence which made each isolated farm a real principality in its own right, and dependent on no company or corporation or profiteer for its life, liberty and happiness.

Lord love you, no! I don't want to go back to the days of tallow dips and dried apple pies, and getting up before daylight on below zero mornings to start a fire in a cold stove in a cold kitchen.

But I can't help wondering if there isn't any possible middle course, which shall conserve the really valuable features of the old ways while making free use of modern improvements.

Isn't there any choice between ice-water and boiling water for the morning bath? Can't we have the water somewhere in between, where it will neither chill us blue nor scald us pink?

Can't we hold on to that which was good of yesterday, while taking hold of today's benefits and reaching out after tomorrow's promises?

Human nature, as has been noted by a great many observers wiser than either you or I, is a queer mixture. It doesn't seem able to keep the middle of the road, but is forever wabbling into the ditch on one side or the other. Then it toddles off to somebody else's telephone to call up somebody else's garage to please send somebody with a wrecking car to pull it out. All of which it might have avoided by the seemingly simple expedient of watching where it was going.

But all the preaching since Adam hasn't succeeded in making men good, nor has all the philosophizing since Plato availed to make them wise. They'll gang their ain gaints and, generally speaking, they'll fall into marching step with those who happen to be momentary leaders. When the leaders are themselves lame or blind we all know what is apt to happen.

But do you and I,—confining the discussion just to ourselves, for the time being,—do we have to limp and struggle because the rest are hobbling and skew-gee-ing?

It is an old saying of the opportunists: "When in Rome do as the Romans do." Mr. Pickwick, when asked what was the best policy when a stranger got between two yelling crowds at an election, replied: "Shout with the biggest." On the other hand various men, including one Peter the fisherman, declined to do, while in Rome, as the other Romans did. And various sturdy souls in lesser and latter predicaments have hurrahed all by themselves despite the boolings of majorities.

You and I, at least, have brains of our own, given us to think with and to guide our conduct. It's better to be unpopular and lonesome in what we are convinced is wise than to be just "yes-men" in a fickle mob.

Of course, the difficulty is in making sure that our particular ideas are wise; in drawing the line between reason and self-satisfied bigotry.

But I don't think you and I will go far wrong in defending as vigorously the manly independence of our grand-dads as in ballyhooing for the vociferous "progressiveness" of our grandsons.

Let's cling to the "golden mean" as long as the holding is possible.

THE FARMER

HANOVER

Rev. Mr. Rollinson of Middletown, Conn., called and his eldest son Duncan called on friends in their parish a few days since.

William G. Park attended the hockey game at the Yale rink Saturday evening, witnessing Yale's defeat by Princeton.

Richard Beverly Ussher, a pupil at Broadway school, Norwich, is spending his vacation with his father, Dr. Clarence D. Ussher, at Worcester, Mass.

The February missionary meeting was held in the parish house Wednesday afternoon with its usual large attendance under the leadership of Miss Helen Eadie, and with Miss Margaret Eadie and Mrs. Angus Park as hostesses.

Deacon and Mrs. Henry B. Hazen have had the pleasure of a visit from Mr. Hazen's brother Walter from New York state recently. Sunday they had as visitors Mrs. Hazen's mother, Mrs. Dexter and her brother-in-law and sister, Mr. and Mrs. Craig from Danielson and Mrs. Lester Craig and twin sons Robert and Russell from Moosup.

Mr. and Mrs. Frank Crombie have been entertaining Mrs. Crombie's brother, Mr. Kebbie of Jamaica Plains, Mass., who recently returned from a cruise to Central and South America and the islands adjacent. His description of the climate and the attractive features of the animal and vegetable life found there, including the flying fishes which Kipling tells are to be seen on the "Road to Mandalay," make it seem wonderfully attractive to those who are dreading the possible blizzards of March.

All are pleased to note that the deep ruts in the Nipmuck trail at the point where it leaves the village for Versailles are being filled with gravel. Certain sections of the road have been in such condition that even an Indian in moccasins would find them difficult to follow, and an observer might infer that he had been indulging in fire water.

The children of the parish have been invited to the parsonage this (Friday) afternoon immediately after school for the story hour, and the young ladies in the evening, under the auspices of the Daughters of the Covenant.

The entertainment committee of the guild for the first quarter met at the home of the chairman, Mrs. Webster Standish, Tuesday evening and made plans for March.

At the Congregational church Sunday morning next, the subject considered will be Jesus as a Teacher. The sacrament of the Lord's supper will be observed at the close. The choir rehearsal and the church school will be held as usual at ten a. m. and 12 m. respectively, the meeting of the Y. P. S. C. E. will be omitted that the members may have an opportunity to attend the first one of the special services to be held at the United Congregational church, Norwich and hear Dr. Samuel Griffin of New York.

A power drill and dynamite are much in evidence these days upon the fields surrounding the residence of Charles Chapman as many of the huge rocks are being leveled to the ground. William Pocquette is making good use of the ax and the bush-hook on Judge Adams' hillside adjoining the Chapman property on the north. The two trucks which meet certain milk producers here in the village every morning and transport the filled cans to the larger centres of population may be obliged to increase their capacity next summer, after the development of so much additional pasturage.

A pretty girl always looks like the picture on a magazine dosen't.

CHESTNUT HILL

A. A. Latham is seriously ill. A registered nurse has been in attendance for some time.

Llewellyn Latham of Cleveland, O., spent a few days with his father over the week end. His daughters, Miss Edna Latham and Mrs. Clayton Lyman, of Hartford, have been staying at the home for a week or two.

W. W. Palmer and his cousin, Mrs. Clark, of Springfield were dinner guests of their relatives, Mr. and Mrs. Charles Lavis, in Franklin, Tuesday.

The fourth annual dog-show of the Athletic Foot Guard association held in artford Saturday, Feb. 25th was attended by G. B. Dimon and C. E. Goodrich of this place. Mr. Goodrich's police dog "Cherie" won a prize of $25 in the scaling contest of a 9 foot fence.

Mr. Goodrich remained in Hartford over Sunday being a guest of Mr. Winchester and attended church in Hartford Sunday morning.

Mrs. Kittie Clark of Springfield has been the guest of her cousin, Mrs. G. T. Chappell the past week.

Mr. and Mrs. Myron C. Peckham and daughters Ella and Evelyn of Manchester visited Mr. Perkins' parents of Monday afternoon.

Miss Dorothy Davis, a Lebanon teacher spent the week end at her home in Fall River.

Richard Dimon has been a Hartford visitor.

Mr. and Mrs. E. W. Stiles were Norwich visitors Tuesday.

Charles E. Goodrich was in New London on business Monday.

Albert Schweitzer, who owns a poultry farm in this place has been building another large hen-house. He has ordered 3,000 chicks, to be delivered soon.

Many have sent larger orders than usual for chickens.

WAUREGAN

At West Wauregan Wednesday afternoon, William Hills, 12, was kicked by a horse at the Benham farm. The boy had just come from school and went over to play with the Benham boys. The Hill boy got near the horse's hoofs and was kicked in the head, making a badly lacerated wound over the left eye on the frontal bone. The shoe calk evidently cut through the bone, for Dr. J. L. Gardner, who was called to attend the lad, found a depression in the bone large enough to admit the end of a small finger. The external wound was sutured and dressed and the boy's parent was ordered to take the boy to Backus hospital, at Norwich.

NOTICE!
R. A. BLANCHET
Thayer Building
Giving Permanent Waves for $10.00
for the months of March and April.
Phone 538.

Schwartz Bros. Inc.

Now for a Record Breaking Finish

to our February Sale!

Saturday, The Last Day

TAKE ADVANTAGE OF THESE LOW PRICES. ONLY TWO DAYS LEFT OF OUR GREATEST SALE ON RECORD.

Savings as High as 50% Now

When selecting Furniture at Schwartz Bros. you are assured the best Quality at the lowest price — Plus liberal Credit Terms.

4-Pc. Bedroom Suite $129
Regular $200.00 value. Walnut veneer construction. Large Dresser, Chiffonette, Bow-end Bed, and Vanity. Only two days left. Buy now and save. $5.00 delivers this outfit to your home.

Simmons' Metal Bed $16.90
Complete with 20th Century National Spring and comfortable Mattress. The complete outfit at this unheard of low price for the last 2 days only. $1.00 delivers this complete outfit to your home.

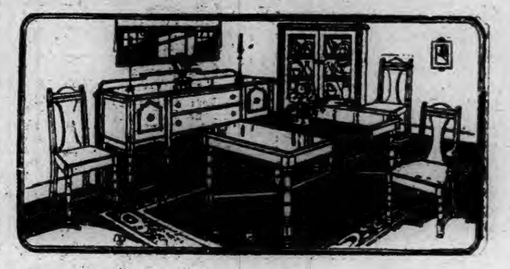

8-Pc. Dining Room Suite $93.00
This group is of pleasing design and generous size. Constructed of American Walnut veneers and other hard woods. Includes Buffet, Table, 5 Side Chairs and Arm Chair. $5.00 delivers this outfit to your home.

Now showing the complete 1928 line of the Famous F. A. Whitney
Carriages and Strollers
This perfectly balanced, easy running Coach. Choice of finishes. Large body of closely woven fibre. Rubber tired wheels. $18.95

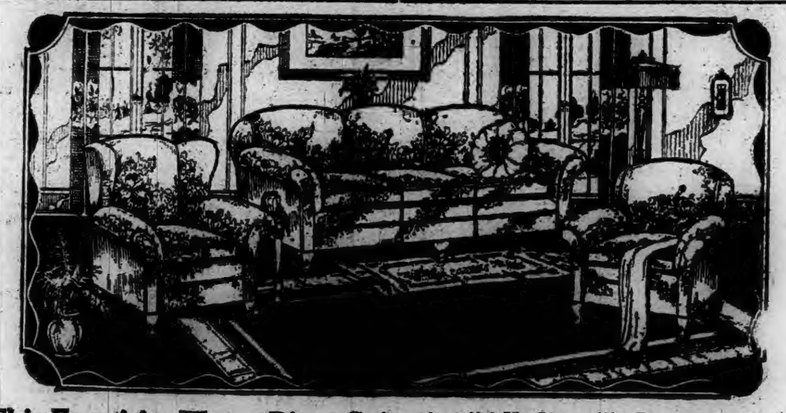

This Exquisite Three-Piece Suite in "All-Over" Jacquard
The coverings are rich in design and deep in colorings, the very newest of the 1928 paterns. A group that will make your living room bespeak charm and personality. $109
Large spring edge, arm and back davenport, a Colonial wing chair and a club chair. Each deep seated and restful—as cushions are spring filled and reversible.

New Patterns
9x12 Ft. Velvet Rugs
Fresh from the looms of one of the largest and best known mills. Choice patterns, rich in color and designs that reflect the Orient
$29.50

Liberal Term Arrangements made on any size purchase. Let's talk it over.

MAKERS OF HAPPY HOMES
SCHWARTZ BROS. INC.
76-84 MAIN ST. NORWICH CONN
COMPLETE HOME FURNISHERS

We deliver any where by our own auto trucks FREE

THE PORTEOUS & MITCHELL CO.

Our Daily Special
ONE DAY ONLY — FRIDAY
Size 18x54 Linen Scarfs
Size 36x36 Linen Squares
Choice at $1.19
Actual Value $1.98 to $2.50
Just 96 pieces in this offering—Scarfs and Squares of high grade pure Irish Linen, FULLY BLEACHED—wonderfully fine quality and finish, and all hemstitched. They can be used for many purposes—Table Runners, Bureau and Dresser Scarfs, Bridge and Tea Squares.
This is one of our most extraordinary "Daily Specials," and as quantity of some styles is limited we advise an early selection so as to avoid disappointment. All at $1.19, regular value $1.98 to $2.50.
(Linen Department—Down Stairs)
No Mail or Telephone Orders
On Sale Today Only

A Bulletin For Sale Advertisement Will Sell It

BORN

KINGSLEY—In Norwich, Feb. 28, a daughter, Lillian Lorraine, to Mr. and Mrs. Jason H. Kingsley, of Franklin.

CONNELLI—In Norwich, Feb. 29, 1928, a daughter, Marguerite Ellen, to Mr. and Mrs. Lawrence Connelli.

GRIMES—In Waterford, March 1, 1928, a daughter, to Mr. and Mrs. Arthur R. Grimes, of Lake's Pond.

STACK—In New London, March 1, 1928, a son, to Mr. and Mrs. George Stack, of Quaker Hill.

FALVEY—In Norwich, Feb. 26, 1928, a son to Mr. and Mrs. Daniel Falvey, of Oneco street.

MORENCY—In Westerly, R. I., Feb. 27, 1928, a daughter, Joan, to George A. and Anna B. Riley Morency.

CRAWFORD—In Ashaway, R. I., Feb. 29, 1928, a son, James Douglas, to Mr and Mrs. James Crawford.

DIED

BRIGGS—In Canonchet, R. I., Feb. 29, 1928, Mercy H. Briggs, widow of Henry Briggs, aged 73.

DOBBROW—In Torrington, Conn., Feb. 29, 1928, Alice Wilbur, wife of August Dobbrow, formerly of Montville, Conn. and Alton, R. I.

ATWOOD—In New London, March 1, 1928, Esther Gracey, wife of Walter A. Atwood, of Mystic, aged 35.

FUNERAL NOTICES

LESTER—In Norwich, Feb. 29, 1928, Cora Bradley, wife of Frank H. Lester. Funeral services at Church & Allen's, 15 Main street, Saturday, March 3, at 3:30 o'clock. Burial in Maplewood cemetery.

RIST—In East Greenwich, R. I., Feb. 28, 1928, Emily L., wife of Benjamin F. Rist, aged 50. Funeral services at Church & Allen's, 15 Main street, Norwich, Saturday, March 3, at 2 p. m. Burial in Maplewood cemetery.

RAVENELLE—In Moosup, Conn., March 1, 1928, Exlas Ravenelle, in his 71st year. Funeral services will be held at his late home in Moosup, Saturday, March 3, at 8:30. Requiem mass at All Hallows church, Moosup, at 9 o'clock.

RHINEHARDT—In Norfolk, Va., March 1, 1928, Frederick Rhinehardt. Services at Gager's funeral parlors Sunday afternoon, March 4, at 2:30 o'clock. Interment in Yantic cemetery.

FUNERAL DIRECTORS

Church & Allen
15 MAIN STREET
FUNERAL DIRECTORS AND EMBALMERS
Lady Assistant
HENRY E. CHURCH
WM SMITH ALLEN
Telephone 128-3

CUMMINGS & RING
Funeral Directors and Embalmers
322 Main Street
Phone 238-2 Lady Assistant

Shea & Burke
Funeral Directors
41 Main Street

The Henry Allen & Son Co.
6 MAIN STREET
Funeral Directors and Embalmers
Lady Assistant Telephone 410
DAVID H. WILSON

GAGER
FUNERAL DIRECTOR AND EMBALMER
PROMPT SERVICE DAY OR NIGHT

GEORGE G. GRANT
UNDERTAKER AND EMBALMER
Phone 2729 Providence St. Taftville

Hourigan Bros.
Funeral Directors and Embalmers
Funeral Home, 35 Church Street
Office 62 Main St. Branch, Jewett City

DANIELSON

LOUIS E. KENNEDY
Undertaker and Embalmer
DANIELSON
Special Attention to Every Detail

WILLIMANTIC

Avery & Van Zandt
Succeeding JAY M. SHEPARD
Established 1870
Funeral Directors, Embalmers
Sixty and Sixty-Two North Street
Willimantic, Conn.

Killourey Bros.
FUNERAL DIRECTORS AND EMBALMERS
86 Union Street, Willimantic, Conn
Phone 290 Lady Assistant

PLAINFIELD

F. W. Tillinghast & Sons
UNDERTAKERS AND EMBALMERS
CENTRAL VILLAGE, CONN
Tel. Moosup 282-2

POULTRY AND PET STOCK

FOR SALE—Three large bronze turkeys, $25; Toms, $8; geese, $5; ducks, $3; R. I. roosters, $2. Mrs. C. Williams, Box 58, Moosup, Conn. mar2 3t

FOR SALE—R. I. Red Baby Chicks from healthy vigorous stock. R. S. Stott, Plain Hill. feb 4 6t

FOR SALE—70 R. I. Red pullets now laying. Richard Parkhurst, Canterbury.

ATHLO-FARMS—S. C. R. I. Red Chicks combining color, weight, health and rapid development to productivity of large eggs. What more can you ask. Give them a trial. Write to us for our circular and prices and do it now, quantity limited. Athlo-Farms, Pomfret Center, Conn. feb4 tf

FOR SALE—R. I. Red baby chicks and hatching eggs from state tested accredited stock. H. J. Larkham, Phone 463-12. jan31 6t

WANTED—All kinds of poultry; will call anywhere; highest prices paid. Joseph Horn, Tel. 1501, Willimantic. jan31 tf

BABY CHICKS
BEST LOCAL STOCK
BUCKEYE BROODERS
POULTRY AND PET SUPPLIES
Hatchery, East Hartford.
CLARK'S PET SHOP
50 SHETUCKET ST., NORWICH.

A Bulletin Want Advertisement Will Get It

FOR SALE

FOR SALE—Heavy 9x12 rug, $17.50; other rugs in all sizes, $1.50 up; $15 mattress for $8.00; 32-piece set dishes, $3.75; walnut china closet, $75; mahogany parlor table, $6.90; Bub coal range, $22.50. Repair parts for all stoves. Norwich Used Furniture and Antique Exchange, 29-31 Shetucket St. mar2 tf

FOR SALE—Colonial dining room set in mahogany. Call 1410. feb27

FOR SALE—Closing out of business beginning Friday; all goods sold at cost. Lavalley & Birdsey, Norwich Town Store. mar1 3t

FOR SALE—A good farm house of ten rooms with modern conveniences; barn, large hen house, heated brooder house, and several other buildings, together with fruit trees, asparagus bed, etc., and ten acres of land. Situated in Putnam, Conn. For particulars address Mrs. Geo. D. Brown, Greenville, R. I. mar1

MAN FROM MONTVILLE cured—he had a transfusion of blood from an elephant. It cured him but when he got home he threw his trunk out the window. Golden Wedding 5c cigar, special, 7 for 25c; briar pipes, 25c; Gillette blades, 39c. Fagan's Smoke Shop. mar1

FARMER—If your farm is for sale we have a buyer for every farm. N. E. Farm Agency, Phone Norwich 1833-21. mar1

BUY WILCOX "SUPEEIOR" high-grade fertilizers; 5-8-7, 5-10-5 or 5-10-10; they are all good. You can buy chemicals and mix your own. Price list free. James S. Case, Colchester, Conn. mar1 tf

FOR SALE—Eastman movie equipment: 1 Cine-Kodak, model A, 25 lens; 1 Kodascope, model C; 1 screen No. 1; in excellent condition, has been but slightly used. This outfit may be had at less than half price. For particulars and demonstration appy to The Cranston Co., 25-27-29 Broadway. feb29 w4thfr

FOR SALE—Silk remnants. Send 25c in stamps for a surprise bundle of silk remnants. Rosenwald Remnant Store, 190 Main St., Putnam, Conn. feb29 6t

FOR SALE—One-horse lumber wagon. J. Seigel. Tel. 1076-5. feb29 3t

FOR SALE—50 prize Belgian Homers, at your own price. 537 Main St. feb24

FOR SALE—Several stacks corr fodder. W. C. Terry, tel. 109-2, Jewett City. feb28 tf

LIME YOUR LAND—it will pay at my price, good this week: 30-ton cars, $100.00; you pay freight. One price to all. One quality. We know it's good. James S. Case, Colchester, Conn. feb28 tf

HIGH GRADE SUPERPHOSPHATE—Analysis over 18 per cent; price $18.00 per ton at the factory. Acid Phosphate. Analysis over 16 per cent; $18.000 per ton, car lots, 20 tons. Freight paid in southern N. E. One price to all. Send your order this week. James Case, Colchester, Conn. feb28 tf

FOR SALE—Four-piece parlor suite, $20; eight-piece dining room set, $65.00; Glendale coal range in perfect condition, $26; talking machine, $7.50. Repair parts for all stoves. Norwich Used Furniture and Antique Exchange, 29-31 Shetucket St. feb24 tf

FOR SALE—Two-tenement house in Greeneville section for $2,600. Francis D. Donohue, Young's Block. feb22

FOR SALE—At "Pequotsepos," Mystic, six tons of first class hay, cut in July. Telephone (evenings) 335, Mystic. feb22

FOR SALE—Cottages nearly new, a gas station doing a good business, also one 3 apartment house. I also have cottages to rent in different sections of the city. Burton, No. 744 No. Main St. Phone 1125. feb1 tf

SILENT GLOW OIL BURNERS—Edward Rossiau, exclusive agent for Norwich, Taftville, Baltic, Occum, Plainfield and Jewett City. Address 44 Matheson street, Jewett City. Tel. 65. jan28 tf

FOR SALE—Two roll top desks and one flat top. Inquire A. Bruckner, Tel. 559, 100 Franklin St. Jan24 tf

FOR SALE.
ONE LAUNDRY STOVE and 80-GALLON HOT WATER TANK
With Connections.
In fine condition. Very reasonable.
Phone 1811 or 1506
DRS. BOYNTON.

FOR SALE
5-room Bungalow, East Side.
6-room House, Thamesville, $3,200.
J. A. CUNNINGHAM
Thayer Building

Stately old elms surround this two-story, eight-room house of fine old colonial architecture, oak floors, open fireplaces, garage, barn, brooder house, large new poultry house and 8 acres of land for $3300.
TRYON'S AGENCY
Willimantic, Conn.

FOR SALE
A very choice new five-room bungalow, desirably located five minutes walk from Franklin square. A big bargain.
JOHN A. MORAN
Real Estate Broker

— The —
Guaranty Acceptance Corp.
Will assist you in purchasing an Automobile on fair and easy terms
—Ask—
JAMES L. CASE
40 Shetucket Street

FOR SALE—Musical Instruments

FOR SALE—$600 Haines player piano in perfect condition, like new; can be bought for $325. Another 88-note player piano in good shape, for $185. Easy terms. The Plaut-Cadden Co., Main St., Norwich. mar2 tf

FOR SALE—Used Chickering piano, $145; used Crawford piano, $190; used Martin piano, $100; used Everhard piano, $87; used Brambach piano, $60. All in good condition in every way. Convenient payments to suit. The Plaut-Cadden Co., Main St., Norwich. mar2 tf

FOR SALE—High-grade brand new 88-note fully guaranteed player pianos, $385. A value unequalled anywhere. Easy purchase plan. The Plaut-Cadden Co., Main St., Norwich. mar2 tf

FOR SALE—Piano, also parlor stove; both in A-1 condition. Miss Vassar, 52 Brown Ave., Jewett City. mar1 3t

FOR SALE—A Crawford piano, can hardly be told from new; $95. Hanover-Curland Co., 24 Franklin St. feb29 tf

FOR SALE—A fine walnut Peck & Son Opera piano, perfect condition; $119. Terms, $5.00 deposit, $2.00 weekly. Hanover-Curland Co., 24 Franklin St. feb29 tf

FOR SALE—Steinway piano like new. Will sacrifice for $245; world famous Chickering piano in perfect condition, $295. Convenient terms. The Plaut-Cadden Co., Main St., Norwich. feb24 tf

FOR SALE—New guaranteed pianos and player pianos at prices unequalled anywhere. New players $359, new uprights, $265; new grand pianos, $495. Terms you can afford. The Plaut-Cadden Co., Main St., Norwich. feb24 tf

FOR SALE—Used piano, $49; tone, action and finish in good shape. Another good piano for $78. Many other exceptional values in exchanged pianos in fine condition. Terms to suit you. The Plaut-Cadden Co., Main St., Norwich. feb24 tf

WHEN YOU WANT to put your business before the public there is no medium better than through the advertising columns of The Bulletin.

A Bulletin To Let Advertisement Will Rent It

TO RENT

TO RENT—Large sunny four rooms and bath; new house; modern conveniences. 333 West Thames St. Phone 311. mar2

TO RENT—Tenement. Phone 1666-5. mar2 2t

FOR RENT—Three or four-room apartments with private baths, for light housekeeping. Apply J. E. Curry. Phone 687-4.

FOR RENT—Twelve-room house on Durkee Lane. Suitable for rooming house or can be converted to business purposes. Apply at Bulletin Office. dec26 tf

TO RENT—Basement at 65 Franklin St. Suitable for most any kind of business. Inquire at Bulletin Office. dec26 tf

FOR RENT—Three rooms, steam heat, bath, garage; also six-room apartment. Phone 259. dec6 tf

TO RENT—From Dec. 1st, one fine seven-room apartment in the Steiner mansion. 77 Church St. Inquire of Shea & Burke. nov10 tf

TO RENT—Seven-room tenement with all improvements, on Boswell Ave. Call 2762-3. mar1 tf

TO RENT—Two light housekeeping rooms. Centrally located. Tel. 2582-R. feb29 tf

TO RENT—Centrally located apartment. Burton, 744 North Main St. Phone 1125. feb29 tf

TO RENT—House, on Freeman Ave. Phone 621-5. feb29 6t

FOR RENT—Apartment, 368 Washington St. Tel. 626 ring 3. feb26 tf

TO RENT—6-room apartment all modern improvements, 2-car garage; also five room apartment, all improvements, 1-car garage. Call 1283-5. feb13

TO RENT—Furnished room, centrally located. Phone 2328. feb7 tf

TO RENT — Tenement. Telephone 992. jan21 tf

TO RENT—Furnished light housekeeping apartment 27 Division St. jan17 tf

TO RENT—Five rooms and bath all modern improvements. Apply 33 Spalding street. Telephone 2351. jan17 tf

TO RENT—A heated modern 4 room apartment with extra chamber, all improvements hot water all year round. Finest residential section in town. 50 Broad St. Rent $50. Inquire Hanover Curland Co., 24 Franklin street. jan6 tf

FOR RENT—Apartment on Church St. All modern improvements. Apply The Plaut-Cadden Co. Phone 800. dec21 tf

FOR RENT
Spacious Quarters Suitable for Lodge or Club
The third floor quarters at 142 Main St., formerly occupied by the Veterans of Foreign Wars. Apply at
The Plaut-Cadden Co.

FOR RENT
Three beautiful apartments. Finest residential location. Inquire Princess Shop or phone 2333.

FOR RENT
The Fine Store
— at —
56-58 Franklin St.
Inquire at Bulletin Office.

WANTED—Male

WE WANT A HUSTLER in your county to handle the fastest selling auto accessory. Big profits. Quick sales. No-Draft Auto Ventilator Co., Trenton Junction, N. J. mar2

WANTED—Young business man desires room with garage privileges near center of city. Write Box 99, Bulletin.

MANAGER—Wanted, for Norwich branch store, no experience necessary; $300 cash deposit required on goods; $300 up monthly. Manufacturer, 338 Pearl St., Hartford, Conn. mar1

WANTED—A man for general farm work. J. Seigel. Tel. 1076-5. feb29 3t

WANTED—Silk velvet weavers for night work transferred to day shift every other week; steady work. Only experienced men need apply. Call at mill, Allingtown, West Haven, Conn. Write to Velvet Textile Corp., P. O. Box 1962, New Haven. feb25 6t

WANTED
Several Draper Loom Fixers.
— Apply —
ASHLAND COTTON CO.,
Jewett City, Conn.

WANTED—Miscellaneous

WANTED—Private boarding place in city, by young lady. Write Box 81, Bulletin. mar2 2t

GET YOUR MILK for breakfast. Tel. 1689. Lone Pine Dairy. E. S. Beebe retail only. jan17 tf

A. C. WHITE Repairer of watches, clocks and talking machines. 14 Pratte Ave., Taftville. Phone 733. feb16

WANTED, FARMS—Any location. New England Farm Agency, Box 174, Uncasville, Conn. mar1

WANTED: FARMS—Dairy or poultry farms; for quick sale. New England Farm Agency, Box 174, Uncasville, Conn. mar1

WANTED—Second hand antique furniture. Best prices paid. A. Bruckner, 107 Franklin St. Phone 559. jan23 tf

CALL 617-2 for upholstering, crating, carpet and linoleum laying. jan23 tf

WANTED—On presenting this ad we will tap and heel men's, ladies', or boys' shoes with Plymouth composition, double wear taps and rubber heels at $1.35. Goldblatt's Shoe Store, 147 Franklin St., Norwich, Conn. jan23 tf

MIRRORS resilvered and glass for every purpose. Norwich Glass Co., 5 Bath St. Tel. 2463. jan23 tf

WANTED—Highest cash prices paid for second hand furniture, household goods, antiques, store fixtures and tools. Try me before selling. N. Weisinger, 28 Market St. Phone 2152. jan23 tf

WANTED—Your sewing machine repairing. Perfect workmanship. Price reasonable. Prompt service. R. S. Stephenson, 425 Hoswell avenue, Norwich, Conn. Phone 2783-5. jan23 tf

FOR SALE—HORSES

FOR SALE—Good farm horse; weighs about 1400. I. L. Ricard, 907 Main St., Willimantic. feb25 6t

A Bulletin For Sale Advertisement Will Sell It

WANTED—Female

WANTED—Plain cook and housekeeper. References required. Apply 324 Broadway, after 6 p. m. mar2 3t

GIRL—Wants work in family of two. No children. $5 weekly and board. Preferably near country. References. Lillian Burnham, 246 Woodstock Ave., Putnam, Conn. feb27

WANTED—Practical nurse wants confinement cases, or private sickness; best of references. Tel. 74-2 Moosup.

Saleslady Wanted
Good opportunity for experienced saleslady with executive ability. Write, giving particulars.
Address Box 149, Bulletin.

FOR SALE—Automobiles

REBUILT CADILLACS—314 Cadillac brougham coupe, 61-5 passenger sedan, model 31 7 passenger Cadillac sedan, model 59 Cadillac suburban, model 57 Cadillac coupe. Other makes: 1924 Special Six Studebaker touring, 1926 Marmon 6 Buick sedan, 1926 Star sedan, 1924 Paige sedan, 4 new tires, 1921 Big 6 Studebaker sedan, 1926 single 6 Packard sedan, 1926 master 6 Buick coach. A. C. Swan Co. A. C. Heber, used car man. feb9 tf

LAUREL HILL GARAGE
EIGHT BARGAINS

Dodge 5-pass. Sedan	$95
Dodge 3-pass. Coupe	$85
Chevrolet 5-pass. Sedan	$50
Chevrolet 5-pass. Sedan	$145
Essex 6 5-pass. Coach	$185
Buick 4-pass. Coupe	$195
Studebaker 2-pass. L. S. Coupe	$195
Buick Sport Coupe	$450

Tourings $25 up.
A small down payment will deliver or hold the car until spring. Free storage. No finance charges. Rear of Laurel Hill School. Open Evenings and Sundays. Telephone 590.

High Grade Used Cars at Low Prices
HUDSON SEDAN, '23
ESSEX SEDAN, '27
ESSEX ROADSTER, '27
JORDAN SEDAN, '23
ESSEX COACH, '23
CHEVROLET SEDAN, '26
OVERLAND SEDAN, '26
HUPMOBILE SEDAN, '25
BUICK ROADSTER, '25
ESSEX COACH, '25
HUDSON COACH, '25
STAR TOURING, '24
HUDSON SEDAN, '23
MOON TOURING, '23
NORWICH HUDSON-ESSEX COMPANY
195 North Main Street, Norwich
Telephone 1780
"Where Square Dealing Will Be Featured"

Special!
ALL OUR USED CARS WILL BE ON SPECIAL SALE AT OUR NEW LONDON OFFICE
12 MONTAUK AVENUE
Friday and Saturday
March 2 and 3
USED CARS SOLD UNDER STUDEBAKER USED CAR PLEDGE
T. N. M. LATHROP, Inc.
64-86 North Main St., Norwich, Conn.

COST TIRE SALE

30x3½ Firestone Oversize	$8.80
30x3½ Firestone, Regular	$7.25
30x3½ Airway	$4.95
29x4.40 Firestone	$9.65
29x4.40 Airway	$6.30
30x3½ Firestone Tubes	$1.75
30x3½ Airway Tube	$1.45
30x3½ Tire Chains	$3.50
29x4.40 Tire Chains	$3.75

O. C. WOLFE, Inc.
ONLY AUTHORIZED FORD DEALER IN NORWICH
394 North Main Street
Phones 3200-3201.

USED CARS AND TRUCKS
2 A. C. Mack Trucks, 3 G. M. C. Trucks, 4 Reo Speedwagons, 2 Ford Trucks, 2 Dodge Trucks, 1 Packard Truck, Hupmobile Coupe, Reo Sedan, Flint Touring, Nash Sedan.
These Cars and Trucks have been reconditioned. Good Values.
W. R. FRISBIE
190 North Main Street.

COAL AND WOOD

FOR SALE—Coal, seasoned wood and kindling, delivered anywhere. R. Shapiro, Willow St. Phone 504 or 1283-4.

FOR SALE—Slabwood in stove lengths $8 a cord, half cord $4.50. Hardwood in stove lengths $10 a cord or $5.50 a half cord. Delivered anywhere in city or Taftville and Baltic. Phone 1099-2. Charles S. Brown, Yantic. Prompt delivery. dec26 tf

FOR SALE—Seasoned hard wood, $9 and $8 per load delivered. O. H. Main. Phone 489. no13

FOR SALE—For quick service call Hilltop Wood Yard for good seasoned and hard wood, $8 per load, $5 a half load. Split or kindling, 8 baskets for $1. Phone 712-2. feb24

FOX'S WOOD YARD—Hard wood, $8 per load, match boxes given away free, 7 baskets for $1.00. Phone 779. feb20

FOR SALE—Hard wood and slabs. Will deliver $3, $4 and $5 loads. John R. Lyman. Tel. 2617-W or 2905-W. jan31 tf

FOR SALE—50 acres of cord wood. Box 329 P. O. Willimantic, Conn. W. Kelley. jan31 tf

FOR SALE—RADIOS

FOR SALE—Brand new five-tube Freshman radio, completely installed, with batteries, tubes and loud speaker. $69.50. Terms, $20 deposit, $2.00 weekly. Hanover-Curland Co., 24 Franklin St. feb29 tf

FOR SALE—A five-tube Freed Eisemann radio, with five tubes; $19.75. Hanover-Curland Co., 24 Franklin St. feb29 tf

45 VOLT "B" BATTERIES $2.25; heavy duty $3.25; CX tubes $1.25. Anderson's, 110 N. Main St. jan28 tf

WILBUR RADIO SERVICE. Sets accessories and service of the better kind. 215 Main St. Day phone 505, night phone 1424-13. jan18 tf

FOR SALE—CATTLE

FOR SALE—Three new milch cows with calves. Morris Paster. Tel. 1682-5. mar2 2t

FOR SALE—Jersey and Ayrshire cow. Potter Ave., Thamesville. E. Sudik. feb28 6t

A Bulletin Want Advertisement Will Get It

LEGAL NOTICES

AT A COURT OF PROBATE HELD at Norwich, within and for the District of Norwich, on the 1st day of March, A. D. 1928.

Present, NELSON J. AYLING, Judge.

Estate of Walter Durkin, late of Norwich, in said District, deceased.

The Executor exhibited his administration account with said estate to the Court for allowance; it is therefore

Ordered, That the 7th day of March, A. D. 1928, at 10 o'clock in the forenoon, at the Probate Court Room in the City of Norwich, in said District, be, and the same is, appointed for hearing the same, and the said executor is directed to give notice thereof by publishing this order once in some newspaper having a circulation in said District, at least three days prior to the date of said hearing, and make return to the Court.

NELSON J. AYLING, Judge.

The above and foregoing is a true copy of record.
Attest, HELEN M. DRESCHER, Clerk.

AT A COURT OF PROBATE HELD at Norwich, within and for the District of Norwich, on the 1st day of March, A. D. 1928.

Present, NELSON J. AYLING, Judge.

Estate of Mary St. J. Rudd, late of Norwich, in said District, deceased.

The executors exhibited their administration account with said estate to the Court for allowance; it is therefore

Ordered, That the 6th day of March, A. D. 1928, at 2 o'clock in the afternoon, at the Probate Court Room in the City of Norwich, in said District, be, and the same is, appointed for hearing the same, and the said executors are directed to give notice thereof by publishing this order once in some newspaper having a circulation in said District, at least three days prior to the date of said hearing, and make return to the Court.

NELSON J. AYLING, Judge.

The above and foregoing is a true copy of record.
Attest, HELEN M. DRESCHER, Clerk.

NOTICE
The Montville School board is open for bids for the transportation of high school children to and from Oakdale Postoffice and Norwich Free Academy.
The school board reserves right to reject any or all bids.
R. C. DART, Sec'y.
Montville School Board.

Special Town Meeting
The legal voters of the Town of Lisbon are hereby warned to meet in the Town House on Saturday, March 3, 1928, at 1:30 p. m., for the following purposes:
To lay a tax on the last perfected town list, to meet expenses for the ensuing year.
To instruct the selectmen in regards to repairing highway southerly from the residence of James Graham.
To do any other business to come before said meeting. (Signed)
HARRY L. HULL,
GEORGE C. PENDLETON,
C. W. LEE,
Selectmen.
Dated at Lisbon, February 27, 1928.

Special Town Meeting
The legal voters of the Town of Voluntown, are hereby warned to meet in Union hall in said Town on Monday, March 5, 1928, at 2 o'clock in the afternoon, for the following purposes:
To lay a tax on the last perfected town list to meet expenses for the ensuing year.
To see what action the town will take in regard to what section of road it will construct under the anticipated appropriation from the state.
Also to do any other business proper to be done at said meeting.
WILLIAM D. DOWNING,
BIRDSEY G. PALMER
WARREN E. TANNER,
Selectmen.
Dated at Voluntown, Conn., Feb. 29, 1928.

ATTENTION
SIDEWALKS
The ordinances of the city of Norwich impose a penalty of $5 upon any owner, occupant or person having the care of any land or buildings abutting the public highways of the city where there is a sidewalk, either graded or paved, who fails to have removed therefrom all snow, sleet or ice within three hours after it shall have been deposited, or within three hours after sunrise when the same has fallen in the night season, and also upon any such party who fails to have the snow on such sidewalk removed or properly sanded within two hours of its becoming so deposited during the daytime, for each successive period of four hours thereafter that it so remains after proper notice given.
This will give notice to all affected by the foregoing ordinances that the same will be strictly enforced and anyone failing to comply therewith prosecuted from this time forward.
J. C. DONOVAN,
Street Commissioner

Power Rate Revision
SCHEDULE "E" POWER
Available only to customer having demands for 50 Kv.a. or more.
Rate:
(1) A Demand Charge
For the first 30 Kv.a. per Kv.a. $2.50
For all additional per Kv.a. $1.50
plus (2) An Energy Charge
For the first 30 Kw hrs per Kv.a. of demand per month, per kw. hr .03
For all additional energy per kw. hr. .01
Discount:
Energy supplied to a customer at primary voltage will be metered and such voltage and the customer allowed 5 per cent in the billing to cover transformer losses. In such cases transformers will be furnished by the department.
Determination of Demand:
The demand charge for any month shall be based upon the maximum 15 minute integrated demand, exclusive of demands due to short circuits, lightning, etc.
Minimum Bill:
The minimum total charge for any month shall be an amount equal to the demand charge at the above rates based upon the average of the three highest monthly demands occurring during the 12 months ending with the month under consideration.
Special Rule:
Where the total use of energy for lighting purposes is less than 25 per cent of the total consumption, such lighting energy may be included under this schedule. The customer shall furnish and maintain all transformers to supply such energy whenever the customer uses secondary metering.
Character of Service:
The department will furnish the customer, on application with the character of service it will supply.
Published in accordance with General Statutes Act of 1893.
CITY OF NORWICH GAS AND ELECTRICAL DEPARTMENT.
Jan. 31, 1928.

A Bulletin For Sale Advertisement Will Sell It

ANSWERS TO "WHAT DO YOU KNOW"
(Questions on Page Four)
Answers.
1—Anna A. Manning.
2—In 1865.
3—Professor of obstetrics, New York Medical College for Women.
4—Prof. George F. Comfort. Emily T. Manning was also a physician.
5—Rudolph Beckwith.
6—April 28, 1927.
7—Reported in the Bulletin of Sept. 7, 1886.
8—In Yantic cove.

LEGAL NOTICES

AT A COURT OF PROBATE HELD at Norwich, on the 29th day of February, A. D. 1928.

Present, WAREHAM W. BENTLEY, Judge.

Estate of John C. Fatt, late of Bozrah, deceased.

The Administratrix exhibited her administration account with said estate to the Court for allowance; it is therefore

Ordered, That the 6th day of March, 1928, at 2 o'clock in the afternoon, at the Probate Court Room in Bozrah, be, and the same is appointed for hearing the same, and the said Administratrix is directed to give notice thereof by publishing this order once in some newspaper having a circulation in said District, at least three days prior to the date of said hearing, and make return to the Court.

WAREHAM W. BENTLEY, Judge.

AT A COURT OF PROBATE HELD at Putnam, in and for the District of Putnam, on the 1st day of March, A. D. 1928.

Present, HENRY N. BENOIT, Judge.

Estate of Wallace W. Tuttle, late of Putnam, in said District, deceased.

The Administrator having exhibited his administration account with said estate to this Court for allowance; it is

Ordered, That the 7th day of March, 1928, at 10 o'clock in the forenoon, at a Court of Probate to be held at the Probate Office, in the Town of Putnam in said District, be appointed for a hearing on the allowance of said account, and that notice of the time and place of said hearing be published in a newspaper having a circulation in said District, and by posting a copy thereof on the public sign-post in said Town of Putnam, and that due return be made.

HENRY N. BENOIT, Judge.

AT A COURT OF PROBATE HELD at Norwich, within and for the District of Norwich, on the 25th day of February, A. D. 1928.

Present, NELSON J. AYLING, Judge.

Estate of Herbert Whittaker, late of Norwich, in said District, deceased.

Ordered, That the Administratrix cite the creditors of said deceased to bring in their claims against said estate within six months from this date, by posting a notice to that effect, together with a copy of this order on the sign-post nearest to the place where said deceased last dwelt, and in the same town, and by publishing the same once in a newspaper having a circulation in said district, and make return to this Court.

NELSON J. AYLING, Judge.

The above and foregoing is a true copy of record.
Attest, HELEN M. DRESCHER, Clerk.

NOTICE!
All creditors of said deceased are hereby notified to present their claims against said estate to the undersigned at 198 Putnam St., New Haven, Conn., within the time limited in the above and foregoing order.

HARRIET WHITTAKER, Administratrix.

AT A COURT OF PROBATE HELD at Norwich, within and for the District of Norwich, on the 1st day of March, A. D. 1928.

Present, NELSON J. AYLING, Judge.

Estate of Julia R. Smith, late of Norwich, in said District, deceased.

Julia M. R. Monroe, of Norwich, Conn., appeared in Court by counsel and filed a petition praying, for the reasons therein set forth, that an instrument purporting to be the last will and testament of said deceased be admitted to probate.

Whereupon, it is Ordered, That said petition be heard and determined at the Probate Court Room in the City of Norwich, in said District, on the 9th day of March, A. D. 1928, at 2 o'clock in the afternoon, and that notice of the pendency of said petition, and of said hearing thereon, be given by the publication of this order one time in some newspaper having a circulation in said District at least three days prior to the date of said hearing and that return be made to this Court.

NELSON J. AYLING, Judge.

The above and foregoing is a true copy of record.
Attest, HELEN M. DRESCHER, Clerk.

LOST AND FOUND

LOST—Strayed from my pasture, black Jersey cow; dehorned. Finder Phone 1873-3. mar2 2t

LOST—Bracelet. Reward. Return to Bulletin Office. mar1 3t

FOUND—Brown female dog. Inquire Wm. Hracyk, R. D. 2, Norwich. mar2 3t

LOST—Sunday afternoon, Feb. 26, two fox hounds, male and female; color of the male is blue-tick; female, black and tan. Finder notify George E. Hewitt or Joe Carboni, North Franklin, Conn. mar1 2t

LOST—Black case containing glasses. Finder Tel. 2454-12. Reward. mar1

AUCTION

AUCTION NOTICE
By Witter Bros., Auctioneers, Office 42 Main St., Danielson, Conn. The 39th sale of live stock at Cunningham's live stock emporium at Elliott, Conn., on Monday, March 5, at 1 o'clock, p. m., rain or shine, will be a special event of cattle of all kinds, age, color and sex; also horses, pigs, etc.

Business Notices.

ANTIQUE FURNITURE

I BUY ANTIQUE furniture, old books papers, silver, pewter, pictures, glassware, tools, etc. Louis D. Ward, 4-6 Main St. Breed Hall Bldg., Norwich. Tel. 1523. jan28 tf

AUTOMOBILE ASSESSORIES

Overhauling
Repair Work
of All Kinds
AUTOMOBILES, CARRIAGES, WAGONS TRUCKS and CARTS
Mechanical Repairs. Painting Trimming. Upholstering and Wood Work.
Blacksmithing in All Its Branches
SCOTT & CLARK CORPORATION
607 to 615 NORTH MAIN ST.

Business Notices.

CONTRACTORS

P. F. SWEENEY
GENERAL CONTRACTOR and BUILDER
25 Chestnut Street.

JAMES FUMIGNARO, No. 138 Oakridge St., contractor. Stone work, sidewalks, sewers, cement work and excavating. mar2 tf

FALCONE & SELVIDIR—Phone 2350. Sidewalks, cellars, stone and cement work; excavating, grading and light trucking. mar2

T. H. KENDALL
Contractor and Builder
Phone 48-2 Norwich

MERCHANT TAILORS

SWAHN THE TAILOR
HAS MOVED TO CLIFF STREET
Opposite Chelsea Bank Phone 2181

MACHINISTS

BARBER'S MACHINE SHOP, L. and A. P. Guertin proprietors, 23-25 Chestnut St. Tel. 3142. Does all kinds of machine and general repair work promptly day or night. jan28 tf

MUSIC.

EDWARD BRENNAN
TEACHER OF VIOLIN
Tel. 792 317 Main St.

MRS EDWARD BRENNAN
TEACHER OF PIANO
Studio 317 Main St. Phone 792

HELEN L. PERKINS
TEACHER OF SINGING
Phone 2197 Studio, Alice Bldg.

MONEY TO LOAN

LOANS
On Household Furniture or Guaranteed Notes.
New England Equity Corp.
Phone 1470
Members of Chamber of Commerce
Room 206, Thayer Bldg.

PRINTING

BULLETIN and RECORD job department now at Bulletin Office. Call 35-2.

PLUMBING

T. F. BURNS
91 Franklin Street Norwich, Conn.

TREES AND SHRUBS

Fruit, Ornamental Trees and Shrubs
MAPLEWOOD NURSERY CO.
East Great Plain Tel. 986-7

TRUCKING

CALL 797 FOR
Local and Long Distance Moving
W. F. CONGDON, 80 Chestnut St.

Long Distance Moving and Expressing. Zimmerman, 17 Boswell Ave. Tel. 1341.

ARTHUR H. LATHROP
Auto trucking — teaming and expressing. Furniture and Piano Moving. Established 1872. Telephone 175.

TREES TO CUT

T. J. CONNELLY—Tree cutter and remover, 65 Boswell Ave. jan28 tf

TRANSPORTATION

PASSENGER — Through service to Springfield, 5 times daily: $3.20, $1.25. 5:08, standard time. Springfield-New London Coach Co. For information, call Wauregan hotel. Tel. 704. Oct7

New York
Via New London Line
Fare $3.38
From Norwich
Staterooms Ready 7:30 P. M.
Lv. New London, Daily Except Sunday 11:00 P. M.
Due New York, Pier 40 N.R. (Houston St.) 7:00 A. M.
Returning
Lv. New York, Daily Except Sunday, 11:00 P. M.
Special Rates for Automobiles
Tickets and Staterooms at Railroad Station
The New England Steamship Co.

EASTERN VOLUNTOWN

Martha Geleau was home over the week end from the hospital. She is much improved. Your correspondent hopes to hear of her getting home for good soon. She is the daughter of Mr. and Mrs. Mason Gray of Campbell Mills. She has been there five months. She went the same day that Mrs. Bitgood fell and hurt her hip. That was five months the second of March. Mrs. Bitgood says she wishes she was gaining as fast as Martha is.

Mr. Bitgood and Mr. Devolve were in Jewett City shopping the end of the week.

Your correspondent thanks the two ladies of Jewett City that sent her the nice box of chocolates for a valentine and she hopes this summer they will come and see her so she can thank them by the word of mouth. She also thanks Mrs. Fred Gilbert for the nice box of candy she sent her and thanks Mr. Wallace for the box of chocolates he gave her and Mr. Condie for the grapefruit and the nice green tea he gave her. They are from Lisbon.

Alfred Devolve lost a nice horse. He got up and went to the barn to feed it and found it dead. It was all right when he put it up for the night.

Miss Lizzie Maynard spent Sunday with her sister, Mrs. Warren Tanner on Ekonk Hill.

Visitors and callers at William Bitgood's Sunday were Mr. and Mrs. Charles Barber and granddaughter of Jewett City, Mr. Wallace and Mr. Condie of Lisbon and Mr. and Mrs. Alfred Devolve of Eastern Voluntown.

Mr. and Mrs. William Bitgood, Mr. and Mrs. Herman Bitgood and son and Mrs. Harold Bitgood and daughter of Pachaug were recent visitors at Mr. and Mrs. William Bitgood's in Eastern Voluntown.

HUMOR OF THE

"At cards I win one day and lose all next."

"Well, why don't you play every other day?" — Manchester Evening News.

He—Billy the Kid, the famous Arizona desperado, killed 19 men before he was 21.

She—What kind of a car did he drive?—Life.

First Neighbor — Their marriage seems to be an unhappy one. December married to May, suppose?

Second

TWO MEN IN NEW LONDON HOSPITAL AFTER SPEED CRASH, THIRD ESCAPES

(Special to The Bulletin.)

NEW LONDON, March 1—Patrick Sullivan, of 18 Warren street, this city, employed by the revenue department at Boston and Charles Kelly, 66 Wentworth street, Boston, are patients at Lawrence-Memorial hospital, the former seriously injured. The automobile in which they and a third person, whose identity has not been established were riding, overturned and was wrecked at Quaker Hill, Waterford, early this morning. Sullivan has a possible fractured skull, double fracture of the cheek bone, lacerations of the face and possible internal injuries. Kelly sustained a possible dislocated left shoulder and severe bruises. The injuries sustained by the third young man are not known, for he disappeared on the hospital grounds and has not been located.

The automobile, a Chrysler sedan was being driven to this city and at a high rate of speed. After the car descended Quaker Hill and approached the curve leading to Belles' Hill, it was traveling at a terrific rate of speed. The curve is a sharp one and as the turn was being made, Sullivan drove the car from the shoulder of the concrete in order to prevent its overturning. As he did so the auto was headed for a telephone pole and to avoid crashing against the pole, Sullivan turned the steering wheel quickly to the right, causing the car to climb a steep embankment and on an angle. The machine overturned, rolled back down the bank and came to a stop amidst a pile of rocks and with the three occupants imprisoned in it. The crash aroused residents, who went to the assistance of the autoists and a telephone message was sent to the state police bararcks, Groton.

The injured men were taken to a nearby residence and made as comfortable as possible until the ambulance arrived, when they were rushed to the hospital. While attendants were taking Sullivan and Kelly into the hospital, the third and unidentified man walked away. He was not missed until after Sullivan and Kelly had been taken to the operating room and then he could not be found. State Police Officer John Smith went to the site of the accident. His investigation revealed that the auto was traveling at such a high rate of speed that the curve could not be taken, with the result that the car left the highway and climbed the embankment. Marks on the concrete showed that Sullivan had applied the brakes for the marks showed where the rear wheels had dragged about 45 feet. The wrecked automobile was towed away about two hours after the crash occurred.

To Clear Skin Of Pimples

Do It Quickly And At Small Cost —It's Easy This Way.

Why should anyone allow pimples blackheads and other blemishes to mar the beauty of their skin when they can be so easily gotten rid of with Peterson's Ointment.

All you have to do is to rub the Ointment thoroughly and regularly into the skin for a few days till it is soft, clear and perfect.

Emma Lillian Baier of St. Louis writes—"I was very pleased with your sample, and I advise every family to have a box in their medicine cabinet. It has cleared my skin wonderfully and I appreciate your sending me a sample. I am going to buy a large box and always have it ready for use. It sure is a wonderful salve. I wouldn't be without it."

And Edward King of Pittsburgh Pa., writes—"Had pimples all over my face for over a year, but Peterson's did the work." 35 cents a box at all drug stores.

TRUANT CHOSE RIVER RATHER THAN ANGRY FATHER

(Special to The Bulletin)

NEW LONDON, March 1—John Swanson, 15, residing on Thames street, Groton, had a close call from a watery grave this morning when he leaped overboard in an attempt to evade his father, who had been searching for the youth, as the latter had run away from home. The boy is now in Lawrence-Memorial hospital, as he was rescued from the Thames river and was taken to the hospital because it was feared pneumonia might develop.

The Swanson boy disappeared from his home last Monday and today the father was informed that two or three boys had been sleeping n one of the buildings of the American Fisheries company, Groton. The father requested the state police to assist him in finding his boy, also informed the officers of his information regarding the sleeping place of the lads. Sergeant Henry Albright and Officers John Smith and Arthur Whitmarsh went to the fish works, but did not find the boys, although they were informed that boys had been occupying one of the buildings. After the officers had left, the father of the Swanson boy observed his son a short distance from the pier and as he was walking toward the boy, the latter ran to the pier and leaped overboard. Swanson hastened to the barracks, which is but a short distance from the fish works and the three officers rushed to the dock where they found the Swanson boy clinging to piling. A rope was lowered to the boy and he was pulled upon the pier, but was nearly exhausted. The boy was taken to the state police barracks where he was given hot baths, but when a physician was summoned the boy was ordered taken to the hospital in an endeavor to prevent the developing of pneumonia.

An automobile owned by Lyle Davis, of Old Mystic was stolen in this city last night. Davis drove the car to New London to attend a theatre and parked it on State street, between Union and Washington streets. When Davis two hours later went to where he had left the car he discovered that it had been stolen and reported the theft at police headquarters. The state police and the police of Norwich, Westerly, New Haven, Hartford and Middletown were requested to be on the lookout for the stolen auto. It is an Essex coach, painted black and carries Connecticut markers, N-5313.

The fire department had a stubborn fire to combat last night because of the nature of the contents of one or two buildings on Howard street. One of the buildings and which housed a large quantity of hay, bagging and an antiquated automobile was destroyed while another that contained a horse was damaged. Both buildings were of wood and in a delapidated condition, so that the loss will not be large. The fire, when discovered was burning rapidly in the barn in which the hay, bagging and automobile were stored and an alarm was sent in from Box 44, corner of Howard and Hamilton streets. Deputy Chief Calvin Edmunds and five companies responded. When the firemen arrived the building where the fire originated was doomed and the other building which adjoined it had become ignited. The building containing the hay, bagging and automobile was quickly razed, but the fire in the other building was not subdued until after the roof had been burned away. The horse was removed to a nearby barn when the fire was discovered. How the fire originated is not known, but it is believed it was started by a careless smoker, a butt either being dropped among the hay during the afternoon or the hay being ignited by smokers who might have been using the building as a sleeping place. Both buildings were owned by Barbet Gordon.

George Whittlessy has sold a building lot on Berkley avenue to Horace A. Newbury and wife.

Abel P Tanner has sold a house and lot on Hope street to John F. and Mary Herlihy.

Bridget O'Connor has sold a house and lot on Shapley street to Helen Rondomanski.

Mrs. Frank DeWolf and infant son, of Waterford; George Sheffield, Stonington; Ernest Ungerer, Uncasville; Mrs. George Bathgate and infant daughter, 560 Montauk avenue and Miss Elizabeth Bingham, 26 Woodbridge street, patients at Lawrence-Memorial hospital, were discharged today.

The funeral of Edson H. Strickland was held this afternoon at 2 o'clock at his residence, 208 Broad street and was attended by a large number of mourners. The services were conducted by Rev. J. Beveridge Lee, pastor of the Second Congregational church. The bearers were Francis Allanach, Eugene Smith, George Eastman, Taylor Douglas, Peter Fournier and Clarence Bingham. Burial was in Union cemetery, Waterford.

Private funeral services for William Van Keuren, were held this afternoon at 3 o'clock at Mr. Van Keuren's residence, Quaker Hill, Waterford. Rev. Herbert Hutchins, pastor of the Quaker Hill Baptist church, officiating. Relatives acted as bearers. Burial was in Union cemetery, Waterford.

The funeral of Mrs. Annunziata Russo, wife of James Russo, of 26 Truman street, was held this morning at 9 o'clock at St. Mary's Star of the Sea church and was attended by a large concourse of mourners. The solemn mass of requiem was celebrated by Rev. Michael Reagan with Rev. George Clark deacon and Rev. Raymond J. O'Callaghan sub-deacon. As a waiting hymn, Edward F. Murray sang "One Sweetly Solemn Thought." Relatives acted as bearers. Burial was in St. Mary's cemetery.

Walter Reed, advertising manager of The Globe, is confined to his residence, 19 Pearl street, by an attack of grip.

SAILOR'S PAY DEMANDED—SHAW'S COVE BRIDGE HOLD-UP

(Special to The Bulletin.)

NEW LONDON, March 1—This evening, a young man named Day, a sailor at the United States Coast Guard academy, was attacked on Shaw's Cove bridge in an effort to obtain money from the sailor, as today was pay-day with the coast guard men. Day left the reservation about 7 o'clock and after passing through Hamilton street, started to walk across the bridge to get to Bank street. When about midway of the bridge, Day was accosted by a roughly dressed man, who demanded his money and, at the same time, pulled a blackjack and attempted to use it. Day succeeded in evading the blow and then ran across the bridge to Bank street, where he telephoned what had occurred to the executive officer at the academy. The latter communicated with police headquarters and Detective Sergeant Nelson Smith and Patrolman Braxton Hill went by automobile to the location of the attempted hold-up. The officers also made a search of the vicinity, but could not locate anyone acting suspiciously.

THREE CARS COLLIDE, ONE DRIVER CUT BY GLASS

(Special to The Bulletin)

NEW LONDON, March 1—As a result of a three-cornered collision of automobiles on Bank street this afternoon, all three vehicles overturned and one man was slightly injured. Two of the automobiles, one being a truck, were badly damaged. An automobile, owned by the Connecticut Power Co. and driven by Kenneth L. Williams, was on Bank street, headed in a northerly direction. A truck owned by Joseph Eisenstein, driven by Ralph Staplins, Vauxhall street, and a pleasure auto, driven by James Treadway and owned by Abe Neiman, proprietor of the Hupmobile sales station, were being driven in the opposite direction. When the other two automobiles were near the corner of Jefferson avenue, a fourth auto that had been preceding the truck and pleasure car, stopped abruptly. To avoid a collision, Staplins and Treadway swerved their cars sharply to the left side of the road, with the belief that they could drive around the auto that had stopped. At the same time, the power company's auto was passing and the truck and pleasure car crashed against it. All three machines were overturned. Treadway, who was caught a prisoner in his auto, was cut about the arm and leg by glass. He was taken to Lawrence-Memorial hospital, where his injuries were treated, after which he went to his home. The power company's car and the truck were damaged.

Edward O'Brien, Hartford, a patient at Norwich State hospital, made his escape this afternoon and the police of New London have been requested to be on the lookout for the man. He is described as being about 61, about five feet three inches in height and weighing 125 pounds.

There are now 21 scarlet fever cases under quarantine. The latest cases reported at the office of the health department are as follows: Jane Dunbar, 4, daughter of Mr. and Mrs. Harris Dunbar, 1003 Bank street; Mrs. Edith Foster, 44, of 556 Bank street; Oscar Lubow, 5, son of Mr. and Mrs. Nathan Lubow, 37 Alger place; Mrs. Rose Little, 47 West Colt street; Madeline Sullivan, 9, and Frances Sullivan, 7, daughters of Mr. and Mrs. James Sullivan, 70 Mountain avenue; Franklin Whitehead, 13, son of Mrs. Florence Whitehead, 113 1-2 Howard street.

Mrs. George Banks and infant son, of Noank; Mrs. Fred LaFemina and infant daughter, 44 Smith street; Mrs. Thomas Hamrah and infant daughter, 151 Main street; Mrs. Clifford Friars and infant son, 19 Woodbridge street; Ernest Shaw, Somerville, Mass.; Mrs. Floyd Zprens and infant son, 537 Main street, and Mrs. Ralph Merrick, 31 Richards street, patients at Home Memorial hospital, were discharged today.

Esther Gracey Atwood, 35, wife of Walter A. Atwood, of Mystic, died this morning at Mitchell ward of Lawrence-Memorial hospital. She is survived, besides her husband, by a son, Walter A. Atwood, Jr.; her father, Manuel Gracey, and two sisters, Mrs. Ernest Gates, of Groton, and Mrs. Wesleyan Bradley, Mystic. Mrs. Atwood was born in Mystic, the daughter of Manuel and the late Nellie Bogue Gracey.

The body of John F. Beebe, formerly of Waterford, who died at Worcester, Mass., where the funeral was held this morning, was brought to New London this afternoon and buried in Jordan cemetery, Waterford, the committal service being conducted by Rev. Chester H. Howe, pastor of the First Baptist church.

Today, Mayor James A. May communicated with City Manager William A. Holt by telephone and is understood to have asked that official as to whether the city manager was defying the council in not ordering the change in the course of Bank street traffic, for at the meeting Monday night the council was unanimous in its expression that the traffic be in a southerly direction. Since the meeting, City Manager Holt has caused traffic to continue the same as he had ordered it and from his attitude it is apparent he intends that the one-way traffic shall proceed as it does now, notwithstanding the council's action. The work of widening the street, which is the cause of the one-way traffic, is continuing as fast as it is possible and much of the highway is torn up.

Because of the many organizations that solicit advertisements from merchants for so-called "programs" in connection with their venture, at a meeting of the retail merchants' division of the Chamber of Commerce held at the Hotel Mohican last night, it was voted that none of the merchants taking space in the "program" shall pay more than $1 for such space. Heretofore, solicitations have been made for space that cost as high as $25.

What Is Going On Tonight

R. O. Fletcher post, No. 4, A. L., meets in Shetucket street hall.

Hugh H. Osgood lodge, No. 6920, I. O. O. F., M. U., meets in Steiner hall.

Lodge Oscar, No. 30, V. O. of A., meets in O. D. H. S. hall.

Maj. L. E. Almy auxiliary, U. S. W. V., meets in Buckingham Memorial.

ANNOUNCEMENTS

Pulaski Hall Dance

D'Atris Wauregan hotel orchestra will be the feature at Pulaski hall tonight. These weekly dances, with music furnished by this popular orchestra, continue to draw a large crowd. The following latest New York song hits will be featured: The Sunrise, Tomorrow, Counting the Days, Somebody and Me, Cherrie-Beerie-Bee, and My Blue Ridge Mountain Home.

Strand Theatre

"Wolf's Trail" a Universal western feature photodrama, is replete with fast action and thrilling incident, with elements of melodrama worked up with many thrills that will sustain your interest throughout. This picture starring Dynamite, a police dog, will be shown at the Strand theatre, tonight and Saturday. Edmund Cobb plays the leading human role, supported by Dixie Lamont, Edwin Terry, Joe Bennett and others. Bring the children and enjoy this interesting screen story together for we are sure they will be delighted with the performance of Dynamite the wonder dog.

The Smith Shay producing company also present their clever musical comedy with a cast of fifteen clever artists. There are pretty girls, good snappy dancing and singing and special wardrobes and electrical effects. Spend an enjoyable evening with these clever players. There is plenty of good comedy and each member of the family, including the children, will enjoy this.

Breed Theatre

Buck Jones and Silver Buck, his famous horse, will again thrill thousands of their fans in Buck's latest starring vehicle for Fox films coming to the Breed theatre, for a two day showing, commencing today.

Silver Buck, is Jones' greatest pal and inseparable companion. Buck claims that animals are the truest friends that a fellow can have. Once your friend always your friend. The devotion and love a horse can show for his master is comparable.

Silver is one of the most beautiful horses in America, in that he is pure white and very large, and well made, yet with grace in his movement. Besides he is intelligent, knows what he is told to do before the camera and in many cases has saved Buck from serious injury through "sheer horse sense."

The only other companion that Silver Buck has is Bozo, a blue Great Dane. He is his stable mate and they are the best of pals when Silver is not working.

Silvers original price was $100. Buck bought the horse from a small boy about four years ago while he was on location at Calabasas. Now the animal is priceless. It is a fact that he is more valuable to Jones than any sum of money that could be offered for him.

Silver and Buck have put some of their famous team-work in this new picture, "Black Jack," with promises of new thrills and hazards of every discription.

Buck is supported by Barbara Bennett and a cast including Theodore Lorch, George Berrell, Harry Cording, William Caress, Buck Moulton, Murdock MacQuarre and many others.

ANNOUNCEMENTS

Need More Pledges to Assure Course

As the time grows shorter for the option on Ponselle the committee in charge of the Slater hall concerts wishes to urge most earnestly all those interested to send in their pledges today so that the required number may be reached in time and the possibility of bringing Ponselle to Norwich may not have to be lost.

To many subscribers other parts of the tentative program which Ponselle's recital would open are of equal interest. The prospect of hearing Andre Segovia, that very unique guitarist, who is stirring the musical world, not only of all America but of Europe is delighting many. A native of Spain, Segovia, who came to the states early in the fall, has been proving himself the sensation of the current musical season in New York and critics everywhere give him their highest and most enthusiastic praises. The interest of those everywhere who are following musical development has been focused on him these recent months and seems to be constantly increasing rather than diminishing.

The coming of Florence Nash, considered by many America's foremost and outstanding woman pianist, is enthusiastically anticipated by many and Merle Alcock, one of the youngest of the Metropolitan Opera artists is also ranked as that company's finest contralto. See adv.

Point Service Station.

Thomas Enright has recently opened the Point Service station. As an opening introduction on Saturday, March 3, 1928, he will give 5 gallons Socony gas and 2 quarts motor oil for one dollar. Mr. Enright will handle Socony products exclusively and will give free crank case service. He will grease cars and do the repair work.

Mr. Enright will be pleased to see all his friends at the opening, Saturday, March 3rd.

Strand Theatre

The Strand presents "A Night on Broadway" with a company of well known artists. Lew Levy the greatest Jewish comedian in the N. E. states, Isabelle Hanson who has played leads in musical comedy throughout the West and New York. Jim Manning ukulele artist and dancing wonder, and a talented chorus of girls who come to us direct from New York. Complete change of program Friday.

St. Mary's Players

In most cases clean plays have had the longer and greater success on the professional stage. Our show for this year had a long run on Broadway. If there were not something good and clever about it, it would not have lasted as long as it did. The fact then that it is a good play has already been proved. A splendid play and a capable cast—this guarantees a pleasant evening. We have both. Many of your old favorites are in the cast. Their ability has been proved, and no doubt you will be on hand to see them again.

Palace Theater.

When it comes to providing excellent motion picture entertainment and a steady series of laughs Bebe Daniels, Paramount star, has no equal among comediennes.

The dark eyed star of the screen again proved this last night at the opening of her latest farce, "Feel My Pulse," which is now showing at the Palace theater.

Funny situations, fast action and many thrills go together with Miss Daniels and this production is no exception.

In the opening reels one is led to believe that the Paramount star will be given little chance to show her athletic prowess for she is shown as a young American girl who is interested in nothing else but her health. One tiny germ disrupts her day. She goes to a sanitarium of which she is the owner, on a desolate island and there finds it in possession of a gang of bootleggers who are using it as a base of operations for their work.

At first, Miss Daniels is led to believe that the "patients" are legitimate but it soon develops that she has landed in the midst of a tiny war between the bootleggers and the hijackers. Here it is that the star is given ample opportunity to demonstrate just how healthy she really is. The finish is fast, furious and highly amusing.

On the stage are five splendid vaudeville acts. The Revue Classique is a singing and dancing act and is in a class by itself, the costumes are unique, the scenery colorful and the singing and dancing is exceptional.

The Hungaria Troupe present a novelty offering that is out of the ordinary and is exceptional pleasing.

Fields and Cook, a pair of fast steppers execute some difficult dance steps. Elwyn Handlon pleases with ten minutes of music and Gates and Finalay, the comedy pair, keep the audience in an uproar.

NORWICH TOWN

About 7 o'clock Wednesday evening residents of Norwich Town were astonished at sight of two of the large fire trucks from the local station, accompanied by Chief H. L. Stanton, speeding over the state highway with fire gongs sounding, followed by a procession of automobiles, pedestrians, etc., some on the run. Upon inquiry it was learned that the new Samuel Huntington school was on fire. Later it was reported that the fire was confined to a tar keg at the rear of the building that had been in use during the day. The fire was so slight that the big chemical engines did not even go on the schoolhouse property. The Yantic company responded but was shortly dismissed as there was nothing to be done. Traffic was so badly congested that Constable Luther Fenton was obliged to render his services in directing traffic to clear the highway. No damage was done, according to reports.

HATHAWAY'S
QUALITY MARKET
THE MARKET OF QUALITY AND SERVICE

67 West Main Street. Phones 1720-1721

Free Delivery to All Parts of the City

Friday and Saturday Specials!

Premier Yellow Cling PEACHES, in large size cans, with a heavy syrup—a bargain—can..	25c
FANCY HEAD RICE— Three pounds for	25c
HERSHEY'S COCOA—large size— Special for this sale—can	20c
ALL BRAN—Regular size package— Special for this sale—package	20c
SEEDLESS RAISINS—1-lb. package— Special for this Sale—package	10c
Premier Large Size TOMATOES— Special for this sale—can	19c
SUGAR PEAS—regular size cans— Special for this sale—Two cans	25c
GRANULATED SUGAR— Special — Ten pounds	60c
CORN FLAKES— Special—Three packages	25c
Our Special Brand of COFFEE— ground when ordered—pound	40c
Don't forget that we handle ALICE FOOTE MACDOUGALL'S COFFEE—on hand at all times.	
Eastern Cut rib or Loin ROAST PORK— good and lean—pound	22c
Eastern FRESH SHOULDERS—Short shank, cut good and lean—pound	16c
Fancy BEEF TO POT—cut from heavy steers—lb.	28c
Fancy Good Lean CORNED BEEF, lb	12½c
FANCY TURKEYS, CAPON CHICKENS, ROASTING CHICKENS, NATIVE FOWL, BABY SPRING LAMB, FANCY BROILERS	
Two dozen and a half of Strictly Fresh Native EGGS for	$1.00
SWIFT'S PURE LEAF LARD in one-pound packages, lb.	16c
TABLE SALT in regular size package —For this sale—Three for	25c
Swift's Premium ENDS OF HAM— a bargain—pound	12½c

Cauliflower, Spinach, New Carrots, New Beets, Mushrooms, Green Peppers, New Onions, Celery, Iceberg Lettuce, Tomatoes, Pie Apples, Table Apples, Grapefruit, Navel Oranges, Florida Oranges

NITROPHOSKA

USE SYNTHETIC NITROGEN
A Form for Every Need

For Orchards — Potatoes — Vegetables — Top Dressing — Meadows and Pastures

NITROPHOSKA—is our concentrated, complete fertilizer, containing 15% nitrogen—18.2% ammonia, 30% available phosphoric acid and 15% potash. MOST PLANT FOOD IN LEAST BULK! Saves Bags—Storage—Freight—Hauling—Handling—Labor. "A Little Goes a Long Way."

Use NITROPHOSKA for vegetables, potatoes, corn and pastures. It is safe—effective—economical.

CALCIUM NITRATE—Nitrogen combined with lime—a double benefit! Contains 15% nitrogen—18.2% ammonia, and 38% soluble lime. . . . Most soluble nitrogen fertilizer. . . Best form of nitrogen for orchards, equally good for top-dressing grassland and vegetables.

CALUREA—A concentrated, air-nitrogen fertilizer with 34% nitrogen—41.3% ammonia—Nitrogen in two forms—quick and lasting too! CALUREA contains nitrogen in the UREA form, the same as in liquid manure.

Use CALUREA for top-dressing new seeded grasslands, vegetables and pastures. A trial will prove its merits.

If Interested in Prices on the Above, Get in Touch With

James S. Case
Colchester, Conn.

Representative of the Wilcox Fertilizer Company, Mystic, Conn.

"IT'S NITROGEN FROM THE AIR"

Sole Importers

SYNTHETIC NITROGEN PRODUCTS CORPORATION
285 Madison Avenue, New York City.

TOYS SATURDAY SPECIAL

Surprise Packages at $1.00, 75c, 50c, 25c

All Packages Contain Perfect Merchandise Taken From Our Various Toy Lines, Including

GAMES, DOLLS, BOOKS, MECHANICAL TOYS, Etc.

$1 packages, values as high as $4.00 — no value less than $1.50

75c packages, values as high as $3.00 — no value less than $1.00

50c packages, values as high as $2.00 — no value less than 75c

25c packages, values as high as $1.00 — no value less than 35c.

CASH SALES ONLY — NO EXCHANGES

Take Home a Surprise Package to the Children.

The Cranston Co.
25-27-29 Broadway

Notice!

The Luxor Cab Co., Inc.,

Wish to announce it is in no way connected with any other cab company operating in Norwich. We are an organized company with offices in the Sellas building. For clean, reliable, dependable service, always at your command,

Call 400.

MRS. THERESA B. SHAHAN, Mgr.

PALACE

5 — BIG ACTS — 5
— and —
WHAT A PICTURE

Revue Classique
A Singing and Dancing Revue That's Sure to Please.

Hungaria Troupe
A Whirlwind Novelty Act Out of the Ordinary

FIELDS & COOK
A Pair of Fast Steppers

ELWYN HANDLON
"Musical Moments"

GATES & FINDLAY
The Comedy Pair

THE PALACE HAS THE SHOWS

BEBE DANIELS IN 'Feel My Pulse'
WITH RICHARD ARLEN, WILLIAM POWELL

The original Joy Girl of the Movies, in her latest laff success

TODAY 2:15 7 AND 8:45 — THE — BREED Saturday Continuous 1:30 to 10:30

Another Triumph For Ace of the Outdoors and His "Silver Buck"!

BUCK JONES IN BLACK JACK

The Ace of the Rope and Saddle is at his best in this crashing, smashing film of breath-taking episodes, in a story that grips from the first flash to the final fade-out.

BLAKE OF SCOTLAND YARD | ANIMAL COMEDY | NEWS | FELIX

— Coming Sunday for Three Days —

"SMILE, BROTHER, SMILE!

With JACK MULHALL and DOROTHY MACKAILL

Slater Hall Concert Series, Season 1928-1929

TENTATIVE PROGRAM

(1) **May 22nd, Tuesday**
ROSA PONSELLE
The World's Greatest Dramatic Soprano

(2)* **Frances Nash,** America's Foremost Woman Pianist
(3)* **Andres Segovia,** World's Sensational Guitarist
(4)* **Merle Alcock,** Outstanding Contralto of the Metropolitan Opera Co.

Course Tickets, including all four (4) concerts, $6.00 each. (Same rate as hitherto)

N. B.—To make course possible mail pledges at once to Archibald Mitchell, 4th, Norwich, Connecticut. Option held on Miss Ponselle expires within a few days.

*Dates to be arranged during Fall and Winter. See news column

SMITH-SHAY PRODUCING CO.

— Featuring —

"A Night On Broadway"

The Show With a Bundle of Laughs

SNAPPY, PEPPY GIRLS

FRIDAY AND SATURDAY—MATINEE SATURDAY

Matinee—25c and 35c. Evening—10c, 25c, 50c

DANCE

V. F. W. Ballroom
Olympic Building
FRIDAY, MARCH 2, 1928
Admission 50c.
All Rights Reserved

DANCE

Saturday, March 3
— AT —
PULASKI HALL
Given by D. W. O. H. Club
— Music by —
D'ATRI'S ORCHESTRA

STRAND

Tonight and Saturday "WOLF'S TRAIL," starring Edmund Cobb and Dixie Lamont, with "Dynamite," the Wonder Dog. Also a "SNAPPY MUSICAL COMEDY" —Singing, ancing and Clever Comedy. Pretty Girls. Special Wardrobe. 15 Clever Artists.
Evenings, 7 and 8:45.
Matinee on Saturday at 2:15
Coming Sunday—"THE MIDNIGHT THIEVES" — "THE DARK ANGEL"

ST. MARY'S PLAYERS
Present
"Nothing But the Truth"
PALACE THEATRE
Wednesday Evening, March 21.
Curtain 8:15
Reserved Seats, 75c, $1.00, $1.50
Exchange Tickets Must be Enclosed with Mail Order.
J. E. Murphy, Director
Arrangement Samuel French, N. Y.

FAIR, WARMER TODAY; RAIN TOMORROW

Norwich Bulletin

NORWICH, CONN., FRIDAY, MARCH 2, 1928

FULL ASSOCIATED PRESS DISPATCHES

The Bulletin.

Norwich, Friday, March 2, 1928

THE WEATHER

Conditions

The northern disturbance has advanced eastward to the Canadian maritime provinces. Pressure remains relatively low from Manitoba and Minnesota eastward over the lake region and Ontario.

Light rains or snows have occurred within the last 25 hours in the lake region, and north Atlantic states. Elsewhere generally fair weather has prevailed.

The temperature has fallen in the north Atlantic states.

The weather will be generally fair without material change in temperature east of the Mississippi river Friday and Saturday except for light local snows in the lower lake region.

Winds

North of Sandy Hook—Fresh northwest and west winds.

Sandy Hook to Hatteras—Moderate to fresh northwest and west winds.

Forecast

For southern New England—Fair Friday and Saturday; slowly rising temperature Friday.

Observations

The Bulletin's observations show the following changes in temperature and barometric changes Thursday:

	Ther.	Bar.
7 a. m.	36	29.50
12 m.	42	29.40
6 p. m.	34	29.40

Highest 42; lowest 24.

Predictions for Thursday—Cloudy, slightly cold, possibly preceded by rain.

Thursday's weather—Rain in early morning followed by fair, not much change in temperature.

SUN, MOON AND TIDES

(Standard Time)

Day	Sun Rises	Sun Sets	High Water a m	High Water p m	Moon Rises a m
27	6.29	5.34	2.30	0.02	
28	6.26	5.36	3.33	1.15	
29	6.35	5.37	4.40	2.24	
1	6.23	5.38	5.47	3.27	
2	6.21	5.39	6.50	4.25	
3	6.20	5.40	7.46	5.09	
4	6.19	5.41	8.36	5.47	

Six hours after high water it is low water, which is followed by flood tide.

GREENEVILLE

Mrs. John Hill and daughters, Misses Emily, Viola and Marjorie of Prospect street, attended the supper Wednesday evening at the Central Baptist church.

Harry Marthers has returned to his home on Boswell avenue, after spending a few days with relatives in New Bedford, Mass., making the trip by auto.

Jacob Goldblatt and Miss Ester Goldblatt and father, David Goldblatt, have returned to their home on North Main street after spending a few days in Worcester, Mass.

Mrs. William Ferguson has returned to her home in Jewett City after spending Wednesday as guest of her daughter, Mrs. Arthur Whitmarsh of Fifth street.

Many signs of spring were seen about Greeneville Thursday that indicated that winter is probably retiring to the north. School boys have gotten out the marbles and are playing the ancient schoolboy game early this season, while others may be seen playing baseball.

Many of the local storekeepers, owners of radios had large attendances in their stores Thursday evening listening in on the Delaney-Heeney fight. Most of the betting was in favor of Jack Delaney.

Mr. and Mrs. Harold Cummings have returned to New Bedford after spending a few days with relatives on Boswell avenue.

The regular lenten services were held at St. Mary's Memorial church Wednesday evening at 7:30 o'clock with a large attendance. The services which consisted of the rosary, saying of the litany and benediction and sermon were in charge of the pastor, Rev. William A. Keefe. The topic for the sermon was a meditation of lent. The musical program was under direction of Mrs. Michael J. Farrell.

Napoleon Keroack has returned to his home in Putnam after spending a few days with his parents, Mr. and Mrs. Napoleon Keroack.

Officer John Carroll has returned to duty after being confined to his home with illness.

Michael Pusteria has returned to New Jersey after spending a few days at his home on Central avenue.

Mr. and Mrs. John T. Carey have returned to their home on Paige street after spending a few days with relatives in Putnam.

Master John Flynn is able to be out again after being confined to his home the past three weeks with illness.

A three act comedy sketch was put on Saturday evening in Union hall by the actors of the Russian Orthodox church of Convent avenue with a large attendance. The title of the play was "Christmas Night." Miss Mary Bulka was the leading lady and took the part of the widow in professional style. Nicklos Poprotski who played the part of one of the lovers of the widow also won applause from his audience by his clever acting and witty sayings. The rest of the cast consisted of Walter Sarko, a Russian cantor; Mr. Polbol, a wealthy old bachelor, trying to win the hand of the widow. During the acts solos were rendered by Miss Mary Bolka and Walter Sarko in fine voices. Scenery on the stage represented a home on Christmas Night in Russia. Boys and girls of the Russian choir also rendered several Christmas carols during the play.

After the show dancing was enjoyed, music being rendered by the Russian Orthodox orchestra. Refreshments were served consisting of assorted sandwiches, cakes, candy and soda. The affair proved to be a financial success, the proceeds of which will be added to the treasury of the Russian Orthodox church. The Russian church sets aside Saturday and Sunday at this time of the year for their time of jollification, a rule that the Russians have followed for a long period. It is called the Russian Maclintsa, after which they are compelled to live in fast and the giving up of social events, something similar to lent. Rev. Richloff, pastor of the church was more than pleased at the success of the affair and he is planning for another show which will be staged at a later date.

Rev. Richloff has returned to his parsonage on Convent avenue after spending a few days in New York. Rev. Richloff is the archpriest of the Russian Orthodox church of Convent avenue.

Patrick O'Connor, Henry Mileski and Walter Christie have returned to their homes after spending Thursday in Springfield, making the trip in Mr. Mileski's auto.

Suit Brought on Notes

Suit to recover on two notes has been brought by Charles J. Ducy of New London against Andrew J. Maynard. One note is for $3,000 dated Aug. 29, 1921 and the other for $1,500 dated Sept. 13, 1921.

WESTERLY PAINTER LOSES SUIT BROUGHT FOR $5,000 DAMAGES

Millard F. Clark of Westerly, a painter and paper hanger, lost his suit brought in the superior court against Magnus Y. Falck of North Stonington, when a jury in the superior court at New London Thursday afternoon gave a verdict for the defendant. The case was on trial Thursday before Judge C. L. Avery and a jury, with Clark represented by Attorneys Arthur T. Keefe and Leon J. Beisheim and Falck represented by Attorney John Gallagher.

Clark brought suit for $5,000 damages, alleging that he was a passenger on Aug. 3, 1927 in an automobile belonging to A. E. Hoxie in the borough of Stonington when it was run into by Falck's machine.

Clark claimed to have been tossed from his seat in the car and to have been seriously injured rendering him totally incapacitated to work at his regular occupation.

The defendant denied the allegations.

Witnesses for the plaintiff were: Millard F. Clark, William C. Thompson, and Almon E. Hoxie.

Defense witnesses were: Magnus Y. Falck, Madeline E. Silva, Jesse Amarel, William Amarel and Edgar W. Sisson.

The following jury heard the case: New London—Charles C. Appley, James H. Lyon. Groton—Ernest W. Brown. Stonington—Mason Manning, Everett D. Chapman, Walter C. Merrill. Montville—Frank Schofield, Gilbert Hagen, Walter Beckwith. East Lyme—Elvin A. Stanton, John Radiker, William A. Green.

G. M. LANDERS INSOLVENT AT TIME OF DEATH

George M. Landers, for several years a resident of New London, formerly an officer and large stockholder of Landers, Frary & Clark, New Britain hardware and cutlery manufacturing corporation, was insolvent at the time of his death on Jan. 25, 1927, according to the appraisal of his estate filed in New York. Mr. Landers had only $4,320 assets, of which $3,749 was cash, $171 insurance and $400 as the value of 10 shares of stock in the Yale Leasing corporation, but he had debts of $12,680, mainly on leases at 1125 Park avenue and 200 West Fifty-eighth street.

Mr. Landers, once mayor of New Britain, and president of the Connecticut senate, had been vice president of Landers, Frary & Clark, the $14,000,000 corporation founded by his grandfather, but at the time of his death was head of the New York office.

His fortune would have been considerable if he had survived his mother, because he would have received the principal of a trust fund left to her. His will gave his estate to Hazel R. Landers, his second wife, who was Hazel Fox, actress, whom he married after he had been divorced from his first wife.

SETTLEMENT IS REACHED IN SUIT FOR $1,200

The $1,200 damage suit brought by the Dolly Madison Baking corporation of Springfield against the Mowsen Camp, Inc., of Yantic, as the result of an automobile crash between cars owned by the parties involved, was settled out of court Thursday. The case was scheduled to be heard before Judge Christopher L. Avery and a jury in the superior court at New London.

The baking corporation, represented by Attorney Thomas F. Mitchell and Judge Arthur F. Libby of Norwich, claimed that on Aug. 26, 1926, the defendant's truck crashed into a car of the plaintiff, driven by one of its employes. The plaintiff alleged that failure on the part of the defendant to grant half of the portion of the traveled highway in West Town street, was the main cause of the accident.

The Moween camp, represented by Attorneys Perry J. Hollandersky and Foster K. Sistare, denied the allegations.

LAFLAMME FUND GROWS TO TOTAL OF $1,881.15

The sum of $53 more has been added to the fund for Kenneth LaFlamme of Montville by contributions made this week through The Bulletin. The fund now has reached $1,881.15. The following is the latest report:

Previously acknowledged	$1,828.15
Int. Alliance Theatrical Stage Employees	10.00
Franco-American Club, Baltic	8.00
Woman's Guild St. Andrew's Episcopal church	5.00
J. L. Trumbull Woman's Relief Corps, No. 34, of Stonington	5.000
The Teachers' League of New London	25.00
Total	$1,881.15

BERGMAN AND KIRCHNER HOLD LEADING PLACES

Schuler scored high with 7,650 in the play this week of the Thamesville Pinochle club, but Bergman with 6,910 and F. Kirchner with 7,010 still hold first and second places respectively. Schuler came up to third place and J. Kirchner dropped to fifth. The standing to date:

Bergman 36,650, F. Kirchner 36,300, Schuler 36,180, Wenzel, Sr., 35,580, J. Kirchner 34,645, Simpson 34,525, Crawford 34,350, Wenzel, Jr., 33,770, Gresser 33,710, Huntington 33,575, A. Kirchner 32,815, Peringer 32,805, Baer 32,460, Cook 32,290, Aldrich 32,265, Strelch 31,355.

Ellonsky Wants Different Name

John Ellonsky, a merchant of New London, has brought a petition in the superior court, asking that his name be changed to John Ellon, according to papers filed Thursday, with the clerk of the superior court.

The petitioner claims that he has been a resident in New London for about 25 years and is engaged in the retail shoe business in Bank street and has been known by the name of Ellon. The members of his family have adopted the name of Ellon, it is alleged, and there is some confusion in the appellation of the plaintiff on account of the fact that he is known by both names.

Goodwill Doll Is Coming Here

Miss Chio Yamada, one of the 50 dolls sent to America as an ambassador of goodwill by the children of Japan is to come to this city under the auspices of the Woman's league of the Central Baptist church which is planning to have an "international tea" at its meeting next Friday evening in honor of Miss Yamada. The doll which the women of Norwich will have the privilege of seeing is a namesake of one teacher who served for 38 years in the Mary Colby school, which is maintained in Japan by the Baptist Missionary society.

Given Jail Sentence

Fred Roy, 44, of Taftville, charged with indecent assault upon Charles Chappell, 55, also of Taftville, in that village Wednesday night, was found guilty in the city court here Thursday morning and was given a jail sentence of three months. Chappell was given a three months suspended jail sentence. Roy claimed he was under the influence of liquor and pleaded not guilty in court.

It is as difficult to keep out of love as it is to understand it.

FALL RIVER RECTOR PREACHES LENTEN SERMON

Judas Iscariot was not a bad man but he became a bad man, said Rev. L. Y. Graham, rector of St. Mark's church, Fall River, who preached the sermon Thursday evening at the special Lenten service at Christ Episcopal church. Rev. C. Montgomery Budlong, rector of the church, led the service. Rev. Mr. Graham took as his text, St. Luke 6:16—"And Judas Iscariot, who became a traitor".

Judas Iscariot—that name has come down through history accompanied by hissing. It signifies treachery, the betrayal of one's friends. To call a person a Judas is one of the worst insults that can be offered. Why did Jesus Christ choose such a miserable wretch as one of His disciples? Could He not know that Judas would betray He not konw that Judas would betray Him? I think one answers to these questions is that Judas was not a bad man when he was chosen by Christ. Judas was not a bad man at the beginning. Judas would not have followed Jesus unless he was enthusiastic. Jesus fascinated Judas. Here was a teacher with new ideas.

Judas was not a bad man but he became a bad man. St. John tells us the devil put it into the heart of Judas to betray Christ. I think it was jealousy, the green eyed monster. Judas saw others chosen by Christ on special occasions. Judas had ambitions to become Jesus' chief of staff but seemed to get nowhere. No doubt he began to brood and to think "I'll blast the whole works". "I'll throw a monkey wrench into the works." Judas betrayed his best friend.

Think hard about Judas. The world is full of Judases. They clog the wheels of government, they clog the wheels of society and yes, many of them are found in the church. Let us work out Jesus Christs purposes and not our own little mean purposes.

BUSY SEASON NOW WITH INCOME TAXES

George M. Charbonneau, deputy internal revenue collector, has begun to have his busy season at his office at the courthouse in receiving income tax returns. From now till the 15th of the month his office will be open every week-day and next week he will have a helper with him, assigned from the Connecticut district.

Collector Charbonneau advises that those coming to see him about making their income tax return do all the preliminary work possible themselves.

ENGINE NO. 6 IS BACK READY FOR SERVICE

Chief Howard L. Stanton Thursday afternoon ordered Engine No. 6 back into commission. The pumper, which is stationed at the Thamesville station, was out of commission since the Norwich Grain Company fire, when a bearing burned out while the engine was pumping water from the Thames river into the burning building.

AUTOMOBILE ACCIDENT SUITS IN COMMON PLEAS COURT

Four suits for damages sustained through automobile accidents have been brought in the common pleas court for this county.

Reuben Lubchansky of New London seeks damages of $500 from Joseph Siragusa of the same city as the result of an automobile accident at the corner of Bank and State streets on Jan. 2, 1928, at 2.30 o'clock in the afternoon.

The plaintiff claims that his car was being driven by Francis Burdock when the accident happened. Attorney Samuel Gruskin represents the plaintiff.

For Damage to Auto

Levina A. Meehan, of Norwich, and The Connecticut Co., of New Haven, are made party defendants in a $300 damage suit brought by Frank Bronjko, also of Norwich. On Oct. 24, 1927, the plaintiff claimed that while operating his automobile along the northerly side of West Town street, it was struck by an automobile, operated by Levina A. Meehan, which caused the plaintiff's car to be damaged when thrown onto the trolley tracks into the path of a trolley car.

Bolles Hill Accident

As the result of an automobile collision on the Norwich road at a point known as Bolles hill, John Oguinick of Norwich seeks $900 damages against Andrew Nichols of Waterford. The papers allege that on Oct. 28, 1927, Raymond J. Cote was operating the plaintiff's car when the defendant's car, which was traveling ahead of it on Bolles hill, rolled back and crashed into the plaintiff's car. The plaintiff claims damages for the loss of his car for a period of time and claims to have expended $336.35 for reprairs.

Auto Went Over Embankment

Charles W. Frink of this city is made a defendant in a $1,500 damage suit brought by Joseph F. Burns of Norwich.

Burns in his complaint alleges that on Oct. 13, 1927, while operating his automobile on West Town street, he sustained personal injuries when a motor truck owned by the defendant and operated by an employe, came out of a driveway and crashed into the plaintiff's car. As a result of the collision, Burns claims his automobile fell over an embankment, and was completely smashed and he received bodily injuries and the clothes he was wearing were ruined.

SETTLEMENT IN SUITS AGAINST MONTVILLE MAN

Settlement out of court was effected Thursday in the two negligence suits brought against William Smiddy of Montville for damages aggregating $16,500. One suit was brought by Josephine Narusiewicz of this city, who claimed $15,000 damages for personal injuries received in the automobile collision, while Alex Mierzejewski, also of this city, owner of one of the machines sued for $1,500 for damages to his car. The suits were scheduled to be heard before Judge Christopher L. Avery and a jury in the superior court at New London Thursday.

Josephine Narusiewicz was a passenger in the Mierzejewski car, when it was alleged to have been crashed into by the Smiddy car in Montville on Aug. 17, 1927 at about 7 p. m.

AFTERNOON OF SEWING FOR CATHOLIC WOMEN'S CLUB

An enthusiastic company of thirty-five members of the Catholic Women's club met at the rooms of the Ladies of Columbus, Broadway, Thursday afternoon, to sew for the needy of St. Patrick's parish. The president, Mrs. Thomas J. McVeigh, directed the work. It was voted to complete a quilt which is to be donated to be disposed of to secure a sum to be turned over to the diocese bureau council of Catholic women, which is planning a benefit card party at the armory in the course of its membership drive.

Following work and the business meeting, the members had an hour of cards, no lunch being served during lent. At bridge, the prize was won by Mrs. Dennis J. Hayes, Mrs. Monte winning at straight whist.

Second in Y. M. C. A. Lenten Series

This (Friday) noon, the second of the series of seven Friday luncheon lenten services will be held at the Norwich Y. M. C. A. building on Main street. Lunch will be served at 12 promptly and the service will adjourn at 1 o'clock. This service is one of the two of the series that President Marshall cannot be present, but the men will be very glad indeed to know that Rev. S. H. Howe will deliver the message this noon. A large attendance is expected.

GIVES LIONS ACCOUNT OF SOUTH AMERICAN TRIP

The Norwich Lions club held its weekly meeting Thursday noon at the Wauregan hotel with President William R. Frisbie in the chair. The song leader was Abner W. Schwartz. A feature of the musical program was a duet sung by Dr. Paul Schwartz and John P. Kilgore, guests of the club.

A committee of three, C. E. Carpenter, Louis J. Fontaine and Louis M. Crandall was appointed to co-operate with the chamber of commerce committee in their efforts to secure equalization of taxes in Norwich.

Mr. Crandall, chairman of the program committee, introduced John P. Kilgore as the speaker. Mr. Kilgore, who has just come to Norwich to live and who is the local representative of the Standard Mortgage, Bond and Share Corporation, told a very interesting story of his trip through South America. Mr. Kilgore was given a rising vote of thanks for his talk. Printed reports of the work of the United Workers during 1927 were distributed to the members. The meeting closed in the usual manner with the singing of The Star Spangled Banner.

Superior Court Short Calendar

The following are on the motion list for the superior court short calendar session at New London this (Friday) morning at New London with Judge C. L. Avery presiding:

Industrial Trust company vs. Cook, et al, judgment; Shelley vs. Frink, et al, disclosure of defense or judgment; Burdick vs. Sullivan, disclosure of defense or judgment; Joseph Schwartz vs. P. Schwartz company, hearing on request to file common claim by Weill, Wolff & Satterlee; in re The Bottinelli-Ferri Contracting & Excavating Corporation, approval of quarterly statement of trustees; Blakeslee vs. Lovett, Tr., acceptance of committee's report; approval of sale and deed.

Judgment Is Entered

No motion having been filed to set aside the verdict for defendant rendered by a jury Wednesday in the superior court in the $8,000 damage suit brought by Alice C. Burrows of Mystic against Joan Maus of New London, Clerk George E. Parsons has entered up judgment for the defendant.

The plaintiff sued for injuries received as the result of an automobile accident at the corner of Broad and Jefferson avenue on July 16, 1927.

TAFTVILLE

Mrs. Albert J. Aberg was in charge of the weekly meeting of the Basketry club Thursday evening in the Red Cross rooms in the Ponemah building.

Mahlon E. Wood of North Third avenue has returned from a stay of several days at Pine Tree cottage at North Stonington.

"Big Pat" Troeger and "Little Hymie" Troeger won the much talked of pinochle tournament which has been in full swing for the past several weeks between the local experts. Willie Troeger and Terry Buckley were on the losing end. "Jovial George Pappas, the Greek" was the official scorer. It is said that "Big Pat" feels very much like a champ, although it is expected his right to the title will be disputed by a dark horse in the near future.

Newton Smallwood and family have changed their place of residence on Merchants avenue.

Wilfred Linderson who is spending this week at North Stonington spent Thursday at his home on North Third avenue.

The regular monthly meeting of the members of Union St. Jean Baptiste was held Thursday evening.

FULL-SIGHT, SHARP, CLEAR VISION TO THE VERY EDGE OF THE LENS.

"Bring your eyes up-to-date"—wear Full-Sight Lenses. They are the best.

H. A. Hunter

OPTOMETRIST and OPTICIAN

With M. MALLOVE & CO., Inc., 82 Main St., Norwich, Conn.

CASH OR CREDIT.

BETTER AND BETTER

Each week our business is growing. Our customer family is getting to be a tremendous size. But no matter how large it gets each one of you can always feel sure that each one is served with a close personal attention. No hurrying or rushing you, but taking care of each customer as they wish to be taken care of.

Another of Those "Rip 'Em Wide" Food Sales FRIDAY and SATURDAY

THE MOHICAN MARKET
260-264 Main St., Norwich, Conn.

FOWL — Fresh Killed and Cut Up One Whole Bird for 89c

CHOPS — Lean Little Pig Pork Best Center Cut pound 25c

FRESH PORK

Only the Finest Quality Lean Little Pig Pork is Offered at this Sale — You Can't Go Wrong.

FRESH LOINS — Lean Whole Strips lb 15c; Half Strips lb 19c

SHOULDERS — Lean — Fresh — Just the Right Size. A fine roast for the Sunday Dinner. pound 15c

FRESH HAMS — Large Lean Whole Hams lb 21c; Half Hams lb 25c

HAMS — Mild Sugar Cured: WHOLE HAMS lb 23c; HALF HAMS lb 27c

BEEF: Prime Steer Rib Roasts lb 35c; Prime Steer Chuck Roasts lb 25c; Fresh Ground Hamburg 2 lbs 29c

LAMB: Genuine Spring Leg lb 38c; Fore Quarters lb - - 23c

Sliced Boiled Ham lb 49c; Sliced Fr'h Ham lb 32c; Sliced Bacon lb 29c

HAMS — Mohican Sugar Cured: WHOLE HAMS lb 25c; HALF HAMS lb 30c

Hot Cross Buns Are Here doz 18c

BUTTER — Our Meadowbrook Creamery: Wonderful Tasting and as Fine as You Would Want to Eat—LB 47c

Fresh Seleteed EGGS 2 doz - - - 69c

Best White Pure Lard 2 lbs 27c

Hot Beans — Baked in Our Own Ovens lb 10c

Fresh Pies — PINEAPPLE and BLUEBERRY ea 25c

Coffee Cake — OLD DUTCH STYLE ea 18c

Cream Cake — Whipped Cream LAYERS ea 40c

POTATOES — Fine A-1 Stock — A Wonderful Buy. Shop Early and Get Yours While They Last — 15 lb Peck 31c

Fresh Crisp Spinach 3 lbs - - 25c PECK

Heavy Florida Grapefruit 6 for 25c

LENTEN SEASON SPECIALS

Fresh Native EGGS doz	43c	Fresh HADDOCK lb	15c	Fresh STRAWBERRIES basket	69c
Whole Milk CHEESE lb	35c	Fresh Eastern HALIBUT lb	45c	Crisp White CELERY 2 for	25c
Fine Granulated SUGAR 10 lbs	58c	Fresh Canada SMELTS 2 lbs	25c	Sunkist Navel ORANGES 15 for	25c
Gold Medal Flour 24½ lb bag	$1.05	Salt COD BITS 2 lbs	25c	New Pack CORN 3 cans	31c
Dinner Blend COFFEE 2 lbs	65c	Certified OYSTERS pt	43c	Confectionery SUGAR 3 pkgs	25c
Solid Pack TOMATOES 2 lg cans	25c	Light Meat TUNA FISH 2 cans	39c	Pillsbury P. C. FLOUR 2 pkgs	25c
		Domestic SARDINES 4 cans	25c		
		Smoked HALIBUT lb	43c		

CENTRAL STORE

Phone 1238

Specials for Friday

Armour's Star HAM —Whole or half, lb. . 25c

Fresh Native EGGS—2 dozen.... 79c

Japanese CRAB MEAT, can 26c

J. M. Young & Sons

Premier SALAD DRESSING

A Perfect Mayonnaise

LET the mellow goodness of Premier Salad Dressing make your Lenten menus rich in new flavor. You'll find that it has just the hearty tang you like on fish and vegetables. Try

Russian Lenten Salad

It's spicy, rich—and simple to prepare. This and 97 equally tempting dishes—salads, sandwiches—all easily made dishes, are given in our new recipe book. Just send us a post card for your free copy.

FRANCIS H. LEGGETT & Co., 27th St. & Hudson River, New York

[Particular housewives insist upon PREMIER COFFEE, PREMIER SALMON, PREMIER PEACHES, PREMIER CHILI SAUCE.]

Local Representtative
W. A. BUSSEY, 22 Hamlin Street

Norwich Bulletin

VOL. LXIX—No. 54 | POPULATION 30,000 | NORWICH, CONN., SATURDAY, MARCH 3, 1928. | FOURTEEN PAGES — 98 COLUMNS | PRICE TWO CENTS

SUIT FOR $250,000 AGAINST MAYOR THOMPSON, CHICAGO

Libel Suit Brought by William McAndrew, Ousted Superintendent of Schools—Alleges Slander in Connection With Charges of Insubordination and UnAmericanism Filed Against the Former School Head—Suit is Designed to Clear McAndrew's Record—If Damages Are Returned the Money Will Be Used For Educational Purposes.

CHICAGO, March 2—(AP)—William McAndrew, ousted superintendent of schools, today sued Mayor William Hale Thompson for $250,000 for libel and slander in connection with charges of insubordination and un-Americanism filed against the former school head.

It was Mr. McAndrew's second broadside fired in two days at his accusers, he having issued a public letter yesterday denying all the charges against him and branding the board of education as the worst enemy of the Chicago schools.

Only the declaration in today's suit was filed by Mr. McAndrew's attorneys, who said a bill of particulars would follow shortly. Coincident with filing of the suit, McAndrew's attorneys announced that they will take the decision of the board of education which tried McAndrew to a court of record as soon as it is issued.

The five months' trial of McAndrew, part of which both the former superintendent and his attorneys refused to attend, was ended this week, but the board of education has not yet handed down its decision. Mr. McAndrew's term of office expired while the trial was in progress.

Francis X. Busch, one of McAndrew's lawyers, said the suit is only to clear the school man's record and that if damages are returned, the money will be used for educational purposes.

Among the charges aired at the trial before the board were those that the superintendent was a tool of the king of England and that he sponsored the teaching of history texts which placed a wrong light on the deeds of American patriots. Mr. McAndrew, who refused to attend the sessions of the trial, denied each of the allegations separately yesterday in an open letter.

STANLEY YALE BEACH WINS CASE IN APPELLATE COURT

STRATFORD, Conn., March 2—(AP)—Stanley Yale Beach, inventor, aeronautical expert, who today won in the appellate court of New York a decision upholding the contention that Connecticut courts had no right to deem him incompetent and appoint a conservator for him, has been in litigation with his family several years.

The legal battle revolved around his efforts to legitimatize Marguerite, now 19, daughter of Mrs. Carline Watson, born out of wedlock during twenty years relationship with Beach. Mr. Beach has claimed that his family opposed efforts he made to legally adopt the daughter and he has spurned all efforts to be reconciled with his wife, hi sthree children and his mother, who live here in the ancestral home.

Beach is a beneficiary with his mother and a sister in a trust fund of $500,000 left by his father, Frederick Converse Beach, founder of the Scientific American, and they, with the trustee, have fught every effort Beach made to give Marguerite his family name.

In superior court two years ago today a hearing was held on an appeal from probate court which had found Beach incompetent to manage his affairs. Judge Isaac Wolfe upheld the lower court. The appeal was taken both by the trustee, a bank, and Beach, the former claiming that through a conservator Beach's family would suffer as funds sent to him and diverted from his family would be used to support his New York home. Beach challenged the right of Connecticut courts to interfere in his affairs as he had lived in New York twenty years. The family claimed his residence was in this town.

HERO'S HOMAGE PAID TO THE MEMORY OF HARRY BROOKS

MELBOURNE, Fla., March 2—(AP)—With as elaborate ritual as the little town could give, the people of Melbourne paid a hero's homage today to the memory of Harry Brooks, Ford chief pilot, missing since his flivver plane dropped into the Atlantic ocean off the beach here last Saturday.

Nearly three thousand persons were at the beach not far from where the youthful flier went down with his plane. They lifted their voices in prayer and song after which the military tributes of three volleys and "taps" were offered.

The waves, which have failed to give up the body after nearly a week of constant vigil by searchers, literally were covered with flowers and wreaths by 400 school children, led by reserve army officers.

"His immortal life began here," said the Rev. Alfred Evenden, in delivering the memorial sermon. "Harry Brooks was a hero. Life today is keyed to the heroic. Not to seek an exalted plane of living in a world full to the skies of heroism is to be out of tune."

COUNTERFEITERS ARRESTED BY SECRET SERVICE AGENTS

CHICAGO, March 2—(AP)—Federal secret service agents today arrested five men who were alleged to have been preparing distribution of $30,000 worth of bogus $20 bills counterfeited by accomplices in Minneapolis. About $500 worth of the spurious notes were seized, the agents said.

Those arrested were Carl Abbatemario, a grocer, Andrew Brick, Benjamin Schaefer, Vincent J. Duff and Benjamin Hirsch. The gang numbered about 12 Hirsch acting as distributor of the counterfeiters in Minneapolis, agents said. Only $200 worth of the fake notes had passed when the five men were arrested, according to the agents, and most of the amount has been traced down.

CARAWAY LOBBYISTS BILL PASSED BY THE SENATE

WASHINGTON, March 2—(AP)—Brief but sharp debate marked the passage by the senate today of the Caraway bill requiring lobbyists to register in the house and senate. The measure now goes to the house.

Charges circulated after failure of the Walsh resolution for a senate investigation of the power industry that the "power trust" had successfully operated a lobby against the proposal were aired by Senator Bruce, democrat, Maryland, who declared that persons who took an active interest in that problem at the time had been entirely within their legitimate rights.

McADOO FACTION WILL SUPPORT SENATOR WALSH

SAN FRANCISCO, March 2—(AP)—Senator Thomas J. Walsh of Montana will be the choice of the McAdoo faction of California democrats for president, John O. Davis, chairman of the northern California democratic committee, announced tonight. Mr. Davis said that William G McAdoo will head the delegation pledged to work for the nomination of Walsh at the national convention in Houston.

LOS ANGELES MOORING LINE CARRIED AWAY IN ATTEMPTING TO LAND

NAVAL AIR STATION, Lakehurst, N. J., March 3—(AP)—(Saturday). While attempting to moor to the high mast this morning, the main mooring line of the dirigible Los Angeles carried away. The steadying guides on the port and starboard sides were immediately cast loose and the ship took to the air.

The ground crew was called out as was the entire civilian body employed at the field and it was planned to land the ship on the field.

OIL MAGNATE STEWART INDICTED FOR CONTEMPT

WASHINGTON, March 2—(AP)—The ninth pending criminal action growing out of the senate's investigation of the Teapot Dome-Elk Hills leases was written in federal court dockets today when Robert W. Stewart, chairman of the board of the Standard Oil company of Indiana, was indicted for refusing to answer questions asked by the Teapot Dome committee.

Stewart was charged by the grand jury with having refused to answer questions concerning the disposition of liberty bond oil profits of the Continental Trading company. The committee, seeking to trace $3,080,000 of the profits, some of which reached former Secretary Fall in a $233,000 payment from Harry F. Sinclair, asked Stewart if he knew anyone who received any of the bonds and if he had discussed the bond transactions with Sinclair.

The Standard Oil man refused to answer the two questions on two different occasions and was indicted on one count for each refusal.

MRS. CALVIN COOLIDGE FOUR HOURS AT BEDSIDE OF MOTHER

NORTHAMPTON, Mass., March 2.—(AP)—Mrs. Calvin Coolidge, who came here from Washington yesterday to visit her mother, Mrs. Lemira Goodhue, ill at the Dickinson hospital, spent almost four hours at the bedside of the patient today.

Mrs. Goodhue physicians reported that she spent a comfortable day and had been greatly cheered by her daughter's visit.

Mrs. Coolidge was at the hospital from 11 o'clock until one, and made a second visit from four o'clock in the afternoon until almost six. Before the afternoon visit John Coolidge came from Amherst college, where he is a student to call on his mother at the Coolidge home on Massasoit street, in company with Miss Florence Trumbull, daughter of Governor Trumbull of Connecticut. The callers remained half an hour.

BAY STATE REGISTRAR OF MOTOR VEHICLES DISMISSED

BOSTON, March 2.—(AP)—A stormy career of eight years as state registrar of motor vehicles was ended for Frank A. Goodwin today. The governor's council, with one member absent and two dissenting, approved his dismissal by William F. Williams, commissioner of public works. Late today, George A. Parker, federal prohibition director for New England, was named by the commissioner to succeed Goodwin.

Goodwin's removal had nothing to do directly with his conduct of the office of registrar. It resulted from his activities in connection with the Commonwealth Service association, an organization of state employes which he had promoted and in behalf of which he had waged a long campaign for reclassification of such employes and higher wages.

FORMER PRESIDENT HOLQUIN OF COLOMBIA DEAD, AGED 83

BOGOTA, Colombia, March 2—(AP)—General Jorge Holquin, former president of Colombia, and prominent in business circles, died today at the age of 83.

He was president of Colombia twice and continued active in politics until the last, saying that politics was his "favorite sport."

USED FISH AS SCREEN FOR CARGO OF LIQUOR

NEW YORK, March 2 (AP)—The two masted schooner Mildred M. of Boston was seized at the Fulton market dock today by coast guardsmen who said three tons of fish were used to screen a cargo of whiskey malt and assorted liqueurs.

Mils Soderburg, of Boston, Mass., who said he was the master and owner of the vessel was arrested. Coast guardsmen said seven additional members of the crew escaped.

Customs officials said there were more than 220 kegs of whiskey malt and at least 150 bags containing bottles of assorted liquors on board the seized craft.

BRIEF TELEGRAMS

The price for Vermont milk in Boston will be the same during March as during February.

John R. Kenly, president of the Atlantic Coast Line railroad, died at his home in Wilmington, N. C.

An accounting of the estate of Rudolph Valentino, film actor, in Los Angeles, showed a balance on hand of $387,465.

Rev. Dr. James Neil, former moderator of the Presbyterian church in Canada, died in Toronto. He was 74 years of age.

The exchange of notes between Poland and Lithuania bids fair to be superseded by direct negotiations around the council table.

Unknown persons early yesterday smashed a plate glass display window in the jewelry store of Ernest Fritz in Litchfield and looted the store.

The name of Senator James A. Reed, democrat, Missouri, was filed with the secretary of state in Madison, Wis., as a candidate for president in the Wisconsin primary.

Arthur W. Fox, 46, vice-president and general manager of Billings, Spencer & company, long active in the civic and industrial life of Hartford, died Thursday.

V. Dare Sloper, student flier, was killed and Everett Bodeker, aviation instructor, received injuries from which he died later, in an airplane crash at Salem, Ore.

The will of Marshal Armando Diaz, provides that his home, a villa in Rome bought by popular subscription in his native city of Naples, must remain a family property.

The British people's memorial to Earl Haig, who preceded Marshal Diaz in death by only a few weeks, will be homes for war veterans, their widows and orphans.

The Andrew bill to provide additional pay increases for both officer and enlisted personnel engaged in active submarine duty was approved by the house naval committee.

Patrick E. Whalen, president and manager of the All-Rail Coal company since 1914, died at the home of his daughter, Mrs. Pierce Maher, 461 Norton street, New Haven, yesterday.

Edmund E. Sinclair, for 35 years a leading figure in the ink manufacturing business of the country, died at Pelham, N. Y., after an operation. He founded the firm of Sinclair & Valentine.

Customs officials at San Francisco found undeclared bales of rugs and silks and an assortment of liquor on the navy transport Chaumont, which arrived from the orient last Saturday.

The house, by a vote of 62 to 48, yesterday adopted an amendment to the agriculture department appropriation bill to prohibit use of funds for issuance of cotton price trend forecasts.

Governor Trumbull has issued a requisition on the governor of New York state for the extradition of Charles K. Mino, wanted by the East Hartford police on a charge of non-support.

The Hotel Astor in Times square, New York, built on what was once a farm purchased for $34,000 by the founder of the Astor fortune 100 years ago, now earns an annual income of $2,000,000.

Col. Charles A. Lindbergh has declined with regret an invitation from Secretary Wilbur to sail on the new airplane carrier Lexington from the east to the west coast via the Panama canal.

Six friends of Wesleyan university have pledged a total of $600,000 to be added to the endowment fund as assistance in "creating an income sufficient to raise the faculty salaries to their proper level."

Wholesale thefts of leather from the Benz Kid company of Lynn, Mass., were revealed, following the arrest of Thomas A. Kelly, 29, general superintendent of the company, and Charles E. Morgan, 30, a shipper.

Horace N. Weed, 54, first secretary of the Young Men's Christian association in Greenwich, and former secretary at Springfield, Mass., Pittsburgh, Pa., Sewickley and Greensburgh, Pa., died at his home in Stamford.

Idaho delegates to the democratic national convention will support Gov. Alfred E. Smith of New York for the presidential nomination, it was decided by unanimous vote of delegates to the state democratic convention.

The most luxurious airplane ever constructed is being built at the Bellanca Aircraft factory for Henry B. duPont, of the wealthy Delaware duPont family and financial backer of Giuseppe M. Bellanca, airplane designer.

Because Jack Delaney lost to Tom Heeney, Frank Frankus will propel a peanut with a crowbar tonight the length of Main street, North Adams, Mass., while John Hahn, Jr., winner of the wager, carries a lantern to light the way.

A "double" of Commodore Harold A. Cunningham, commander of the Leviathan, was being sought by police in New York to explain the scattering of $6,500 in worthless checks among hotels and shops in Atlantic City, where he posed as master of the big liner.

The Society of Methodist Preachers' Sons held its annual meeting in New York yesterday. W. P. Beazell, assistant managing editor of the New York World, was elected president, and Melville E. Stone, counselor of the Associated Press, was elected a vice-president.

Formal announcement of the engagement of Prince Otto von Bismarck and Miss Anne Marie Tengbom, which was reported from Berlin, was made at a dinner in Stockholm. Count von Bismarck Schoenhausen, and Frau von Bredow, brother and sister of the prince, were present.

Merchants in New Haven are being warned not to cash checks for a woman who describes herself as Mrs. G. H. Hill, of 46 Second street, Meriden. According to the police, the woman opened an account in a Meriden bank under that name but closed it out almost immediately and has been drawing checks on the cancelled account since.

Bank Messenger Robbed of $63,000

Work of Three Men in an Automobile in Los Angeles—Robbers Escaped.

LOS ANGELES, March 2—(AP)—H. Walker, a messenger for the National bank, was robbed in currency today by three men in an automobile who forced his car to a curb. The robbery Walker was accompanying by Frank Floyd, a guard, who did not have an opportunity to use his gun. When the bandits had been forced to stop, two robbers leaped out of their machine and forced Walker and Floyd to hold up their hands. The robbers grabbed the satchel containing the money, threw it into their car and sped a short distance, when they changed into another machine in which they drove away.

Nicaraguan Rebel Killed by Marines

American Patrols Are Endeavoring to Run the Rebel Forces to Earth.

MANAGUA, Nicaragua, March 2—(AP)—American marines, scouring northern Nicaragua in search of Sandino rebel forces which clashed with a marine detachment near Daraili on Monday, killed one rebel and wounded another in an encounter near Somoto. There were no marine casualties.

The marine patrol, commanded by Lieutenant LePage Cronmiller of Maryland and including members of the Nicaragua national guard, encountered a rebel band of 15 men about 20 miles southwest of Ocotal, marine headquarters, in the state of Nuevo Segovia.

American patrols are swarming over the Daraili region in an effort to run the rebel forces to earth and should the Sandino followers venture to leave their hiding places in the mountains it is expected other contacts will be made.

The eight Americans wounded in Monday's encounter today were en route to Ocotal by oxcart and plans were made to transfer them to Managua by airplane as soon as possible. In the absence of further information from the scene it is believed that Lem C. Davis of Nixon, Texas, the most seriously wounded of the men, was recovering. The five men killed in the fight were buried near the scene of th engagement.

Ask Them Another!

Every day is made up of dozens of little decisions. These questions you must answer to suit yourself, for your friends and your family have their own ideas, and you want exactly what fits your case!

Read the advertisements. Here is practical, modern, up-to-the-minute information about everything imaginable. They are planned by experts. Authorities on food chemistry, fashions, domestic science, interior decorating are answering your very questions. Advertisers these days make it their business to understand thoroughly all the different phases of their subject.

Read The Bulletin advertisements because it pays—in time saved—in information gained—in a wiser spending of your money.

During the past week the following news matter has appeared in the columns of The Bulletin:

Bulletin		Telegraph	Local	General	Total
Saturday,	Feb. 25	113	192	341	646
Monday,	Feb. 27	112	164	305	581
Tuesday,	Feb. 28	122	136	320	578
Wednesday,	Feb. 29	138	142	348	628
Thursday,	March 1	124	131	338	593
Friday,	March 2	136	138	374	648
Totals		745	903	2026	3674

DEATH PENALTY FOR AN ILLEGAL OPERATION

CHICAGO, March 2—(AP)—Dr. Amanie Rongetti, the first practitioner ever sentenced to death from Chicago for murder as the result of an illegal operation, and the first Chicagoan to be sentenced to the electric chair under Illinois' new capital punishment law, awaited the passing of formal sentence tomorrow while the state's attorney's office launched immediately into an investigation of intimidation of witnesses during the trial today.

Dr. Rongetti was convicted in three hours and given the death penalty by a jury of eleven married men and a widower last night on a charge that he had caused the death of Miss Loretta Enders, a patient at his West Side hospital, by performing an illegal operation. He said the case against him was the result of a conspiracy of professional enemies.

During the trial some of the state's witnesses refused to testify declaring they had been threatened, and one girl charged that Rongetti's lawyer, William Scott Stewart, had threatened to besmirch her reputation if she testified while a brother-in-law of the girl now dead, said he had been kidnaped and held a prisoner for three days.

The state's attrneys office and Judge Frank D. Comerford, trial judge, both started investigations which assistant state's attorneys said will result in grand jury action if the facts warrant.

HARTFORD MAN WAS BURIED UNDER FIFTY TONS OF COAL

HARTFORD, March 2—(AP)—Andrew Mocha, of 20 Union street, an employe of the W. C. Mason Coal company was buried for 15 minutes in approximately fifty tons of coal which gave way as he was attempting to loosen it in a freight car in the company's yards this afternoon.

Mocha was dug out by about twenty other employes, assisted by a squad of a dozen patrolmen hastily summoned from police headquarters. His rescuers worked furiously with shovels to release him. "I'm all right," were his first words, and he attempted to climb from the stretcher on which he was being carried to the waiting ambulance. He was rushed to the Hartford hospital where he complained of injuries to his left leg. So far as the first examination disclosed, he was not seriously hurt.

FRENCH AVIATORS MADE LANDING IN SNOWSTORM

DETROIT, March 2—(AP)—Officers of the Ford airport here tonight received a telegram from the French aviators, Dieudonne Costes and Joseph Lebrix, stating the fliers had made a safe landing in a snow storm at Sharon, Pa. The men were en route from Mitchel field, New York, to Detroit.

VERBAL BATTLE BETWEEN WETS AND DRYS IN HOUSE

Tilt Was Result of Representative Sirovich's Advocacy of Making Industrial Alcohol Nauseating Instead of Poisonous—Had Several Bottles of Alcohol With Which to Illustrate a Speech—Admitted That Over-Indulgence in Alcohol Might Inspire Human Derelicts to Dream That They Are Millionaires or Even Members of Congress.

WASHINGTON, March 2—(AP)—The display on the house floor today of bottles containing grain alcohol and other things precipitated a verbal battle between wets and drys during which it was said that alcohol buoyed the spirits of some people and made them imagine they were great personages, even members of congress.

The dispute developed when Representative Sirovich, democrat, New York, placed on a table in front of the speaker's chair a half dozen or so bottles and test tubes which he said, contained the alcohol. He announced that he proposed to use them to illustrate a speech on the practice of poisoning industrial alcohol.

Representative Cramton, republican, Michigan, an avowed dry, immediately objected. He said that the constitution expressly provided for maintaining order in the house and that he considered such use of alcohol would constitute disorderly conduct.

Before the Michigan member could conclude several wet members were clamoring for recognition and insisting that Sirovich was within his rights. Representatives Linthicum, Maryland, and Black, New York, both democrats, and Schafer, republican, Wisconsin, urged that Sirovich be permitted to proceed. Linthicum said that former Representative Upshaw of Georgia, once had displayed empty whiskey bottles on the floor and had announced that he had gathered them from waste paper baskets in offices of members. He observed also that former Senator Stanley of Kentucky, while a member of the house, had made whiskey on the floor, citing the instances as precedents favorable to Sirovich.

Objection having been overcome, Sirovich said that he was a "total abstainer," that he was not speaking either for or against prohibition, and was interested solely in preventing the use of poison in alcohol. He added that he was a physician and had never written a prescription for whiskey. This brought applause in which Cramton joined.

Sirovich urged that nauseating and other ingredients be used in the place of poison for denaturing purposes. He frequently was interrupted by members and once Blanton of Texas, a democrat, asked: "Is it not a fact that the very best whiskey to some topers is absolutely abhorrent for them to smell, and is it not a fact that when they do drink it for its effect that many of them hold their noses?"

This brought laughter and Sirovich replied that Blanton was referring to the "pathological specimens of our country," he then explained that there are two types of persons, one of the "world of reality," and the other of the "world of dreams."

Some people are unable to succeed in the world of reality, he continued, and "they become the ones who become over-indulgent and become drunkards," adding:

"So under the influence of intoxication they are millionaires, they are scientists, they are even members of congress and they run for the senate. They do everything."

Sirovich said that much of the alcohol now being used for beverage purposes was diverted from industrial alcohol supplies and treated by "half-baked" chemists who take it out "in a half-baked way."

Cramton said he appreciated Sirovich's position but that the "harm as I understand it, is that the thing which the gentleman suggests might be used as denaturants would fail in two respects.

"First, they would not comply with the needs of the industries using the chemicals," he said, "and, second, they would be so easily removed from the alcohol that it would make them ineffective as a protection."

Sirovich offered to let Cramton smell one of the denaturants, pyridine, which he had suggested be used. This again brought laughter and Cramton said: "Mr. Speaker, I make a point of order."

Linthicum then proposed a motion that Cramton be permitted to smell the bottle of pyridine and the house laughed again.

"I ask, Mr. Speaker, that that remark be expunged from the record," said Sirovich, amid more laughter.

Later in the day, Blanton returned to the floor and declared that the "speech of Representative Sirovich was not good for the cause or for the good of the law."

He described the speech as "scientific" but said that it condoned lawlessness in the enforcement of the prohibition law.

The Texan was interrupted by Representative Schaifer, republican, Wisconsin, who declared he thought the lawlessness could be prevented by modification of the Volstead act.

"Then you are near the border line of being a socialist," said Blanton. Schaifer took the floor and declared that if the Anti-Saloon league should place a presidential ticket in the field next fall, he recommended Blanton as the nominee.

"For their vice presidential candidate I suggest S. S. Kresge who donated them so much money and kept a love nest in New York," he added.

"For a leading member of their cabinet I recommend former Representative Upshaw, of Georgia," he continued.

He declared that Sirovich had not brought the house into disrepute by the display of bottles.

FLARE-UP IN SENATE ON POLICY IN NICARAGUA

WASHINGTON, March 2—(AP)—After a brief, but sharp flare-up today in the senate on the administration's policy in Nicaragua, Chairman Borah, of the senate foreign relations committee, made public the testimony given to that committee on Nicaraguan conditions last month by high naval officials.

Secretary Wilbur, Rear Admiral Latimer, former commander of American naval forces in Nicaraguan waters; Major General Lejeune, commandant of the marine corps, and Brigadier General Lane, of the marine corps, furnished the testimony, giving in minute details the whole situation since American forces first were landed.

Withdrawal of the marines was demanded by Senator Dill, democrat, Washington, who engaged in a running battle on the floor of the senate with three republicans, Borah, of Idaho; Shortridge, of California, and Edge, of New Jersey. Dill charged that the marines were sent in at the request of American concessionists in Nicaragua and denied that American property and lives were endangered.

COL. LINDBERGH IS IN SECLUSION IN NEW YORK

NEW YORK, March 2.—(AP)—Back in New York after visits to Albany and Boston, Col. Charles A. Lindbergh went into seclusion today, clinging to his desire for relief from the acclamation which greeted him wherever he appears.

His plane dropped down on Curtiss field after a flight from Boston, where his mother, a Detroit high school teacher, had received an honor medal awarded by the National Education association. The trip was made in a little less than four hours.

With him were Major W. B. Robertson, Harold M. Bixby, of St. Louis, and H. Allan Sullivan, of New York. Col. Lindbergh climbed out of the plane, evaded interviewers, and with his party was driven to New York.

Later in the day he attended a conference at the offices of the Guggenheim Foundation for the promotion of aeronautics. He has not indicated how long he would remain here.

TWO AVIATORS AND THEIR ESKIMO GUIDE ARE SAFE

OTTAWA, Ont., March 2—(AP)—Given up for dead by all but a few persistent comrades, two aviators and an Eskimo guide, forced down by engine trouble in the frozen wilds of the Arctic circle two weeks ago, were reported safe today.

Brief messages from Port Burwell at Hudson Straits failed to give details but indicated that the men had fought their own way back to civilization afoot through raging snow storms.

The aviators, who were engaged in obtaining data on winter weather conditions in the Arctic circle, are Pilot A. A. Lewis and Sergeant Terry of the northern air patrol. The Eskimo, who was taken along as guide, is spoken of in official messages only as Bobbie.

The story of the men's probable privations and undoubted bravery during their long fight for life is bracketed by two laconic messages.

A few hours after the take-off from Port Burwell on February 17 Lewis wirelessed the base from an unknown position: "Engine cutting out. Am off course. Landing on ice." Today, after two weeks that must have seemed an eternity to the three men lost in the icy wilderness and to their comrades who had refused to abandon the search for them, came the following from the officer in charge at Port Burwell: "Air men safe. Port Burwell"

The relief felt in official circles at news of the fliers' safety was made plain in a message dispatched to Lewis from the department of marine "Heartiest of congratulations to you, Terry and Eskimo," it read. "All hands here delighted. Cheerio."

BELIEVE TWO YOUNG BROTHERS WERE SLAIN

INDIANA HARBOR, Ind., March 2—(AP)—The bodies of two unidentified boys recovered within ten days from the Indiana harbor ship canal lay in a morgue here tonight while the authorities busied themselves with theories and speculation as to how the children, about eight and nine years old, came to their deaths.

The police were agreed that the boys, believed to be brothers, had been slain, but the reason for the slaying or the identity of the slayer was as much a mystery as when the body of the first youth was found floating in the canal on February 22. The body of the second was recovered yesterday.

Both bodies had wire twisted about them leading the police to believe that they had been weighted and thrown into the canal but that the weight later had loosened. No children in this vicinity have been reported missing and the Chicago bureau of missing persons has failed to supply a clue.

DEFENSE RESTS IN THE CASE OF HIRAM REED

OTTAWA, Ill., March 2—(AP)—The defense rested its case today in the trial of Hiram Reed charged with bombing a school house in order to avoid marrying the teacher, Iola Bradford.

The case will go to the jury tomorrow ,the state having announced it wished nly an hour for rebuttal witnesses. The attorneys will confine themselves to about two hours each in their closing arguments and expects to be through by noon.

RECTOR ENJOINED FROM USING CHURCH PROPERTY

MERIDEN, March 2—(AP)—The Rev. Stephen I. Burdikoff, rector of St. Peter and St. Paul's Russian Orthodox church here, has been enjoined by the superior court of New Haven county, at the instance of John S. Kedrovsky, as a delegate of the holy synod of the Russian Orthodox Greek Catholic church, and as archbishop of the diocese of North America and the Aleutian Islands, from using any of the property of the church in Meriden, and from all acts as priest of the church and congregation, or using the church for religious worship until the first Tuesday in April, or until the superior court shall make further orders in the premises.

In the complaint Kedrovsky alleges that as archbishop of the diocese he suspended Fr. Burdikoff on February 17, but that he continues to act as priest of the church. He states that the suspension resulted from the complaint of five members of the church that Fr. Burdikoff acted in a manner unbecoming in a priest, failure to recognize the authority of the archbishop and that he preached against American schools.

LITTLE BLACK BAG WAS USED TO CARRY $17,000,000

NEW YORK, March 2—(AP)—A little black bag, frayed at the edges was used today to carry control of the Bank of America, in the form of $17,000,000 in capital stock, three blocks through Wall street to the bank.

Leo V. Belden, vice president of the Bancitaly corporation, carried the little bag from the office of Ralph Jonas, who last week sold his controlling interest in the bank to A. P. Giannini.

Mr. Jonas is the owner of the bag, but he stands very little chance of getting it back, for it will be placed among other historic relics in the Bank of America's Museum, in charge of Osborn F. Heyner.

BRIDGEPORT POLICEMAN SUFFERS LOSS OF FOOT

BRIDGEPORT, March 2—(AP)—Policeman Roderick Ludwig, who fell from an excursion train as it was pulling into the local railroad station early today and in some manner slipped upon the truck and lost his left foot by being run over by a railroad coach, had an amputation operation performed at St. Vincent's hospital.

Ludwig stepepd from the train as it stopped on signal near the south end freight yards, apparently thinking it was close to the depot. When the train started up he was thrown upon the tracks.

EXPLOSION OF CELLULOID CAUSED $75,000 DAMAGE

SPRINGFIELD, Mass., March 2—(AP)—Damage roughly estimated at $75,000 was done by fire, caused by an explosion of celluloid, that destroyed the three-story C. E. Rice company building in wight street tday. So quickly did the fire race through the structure that workmen on the second floor were forced to rush for the exits. The largest tenant, the Rice company, is a distributor of refrigerating machines and oil burners. There are several other concerns in the building

THREATENED STRIKE OF N. Y. SUBWAY AND EL EMPLOYES MAY BE AVERTED

NEW YORK, March 2—(AP)—The pendulum of the controversy between organized labor and the Interborough Rapid Transit company again swung toward peaceful settlement tonight.

Officials of the Amalgamated Association of Street and Electric Railway Employes, an A. F. of L. organization, after a conference with Mayor Walker, held a private meeting which resulted in an offer to have either the mayor or the transit commission review the case of its 21 members suspended by the Interborough.

The Amalgamated had rejected the proposal of the company, made at a conference with the mayor, to have the matter reviewed by the company's legal department, and tonight's proposal was the first plan of settlement announced as satisfactory to the Amalgamated.

The proposal stipulated that should it be found the 21 men had been suspended because they had joined the Amalgamated, they must be reinstated and paid for lost time. If it should be found that they were suspended for some other reason, the arbiter should determine their punishment.

The Amalgamated leaders asked that the company cease hiring substitute workers and remove from its property those already employed while the arbiter should consider the case.

Mayor Walker said he would reply to the Amalgamated proposal Monday. He did not indicate whether he would attempt to win the company over to it.

WILLIMANTIC

Office 824 Main Street. Telephone 1181-2.

GRAND LIST TO BE CUT $160,000 BY BOARD

(Special to The Bulletin)

WILLIMANTIC, March 3— The board of relief, comprising Lewys G. Gerry, F. Louis Hall and John H. Willcox made reductions amounting to $14,942 on the grand list of 1927 according to the report of the board filed with Town Clerk Frank P. Fenton. There were 32 appeals totaling $15,837 to be acted on by the board. The grand list as it was filed with the board of relief by the assessors before any reductions were made, totaled $17,771,291. The making of legal exemptions to ex-service men, active service men, blind persons, and others now remains to be done before the actual grand list figures are ascertained. It is estimated that the total reduction from the assessors' figures will be about $160,000. The selectmen are already preparing the call for a special town meeting to levy a tax rate.

Mrs. Virginie Desrosiers Ducharme, 35, a former resident of Willimantic died at her home in Albion, R. I., Saturday of last week. She leaves five sons, Joseph Ducharme of South Manchester, Onesime Ducharme of Pascoag, R. I., Napoleon and Pierre Ducharme of Albion and Adelard Ducharme of San Francisco; four daughters, Mrs. Joseph Desgrand of Albion, Mrs. Fred Lord of Willimantic, Mrs. William Boyea of South Coventry and Miss Carmelite Ducharme of Albion, one sister, Mrs. Enable Deseillier of Providence, R. I., also several grandchildren and great grandchildren. Mrs. Ducharme retained a wide acquaintance of close friendships which she had formed during her residence here. She was a member of the Ladies of Ste. Anne society of St. Mary's church. The funeral was held Tuesday with services in St. Ambrose's church and burial in St. Ambrose's cemetery, Albion.

Ice harvesting in March has become the unusual order of things locally. Louis N. Ayer could not harvest the crop from the cove on the Willimantic River a few weeks ago because of washing rains and thawing weather which halted his work when but a small quantity of ice had been stored. The temperature and general weather condition of the past few days however, has enabled him to rush the harvesting and it is expected that by Saturday he will have his sheds well filled with a fine stock of ice ranging from 9 to 12 inches in thickness.

Residents liable to the payment of the two dollar personal tax had paid in about $3,200 up to this afternoon, it was stated by Collector Alphonse L. Gelinas who proves through this figure that he is making an enviable record in the collection of the taxes on the 1927 enumeration. There are 5,775 persons listed on the enumeration, 3,590 of the number being women and 2,185 men. While women are generally in excess of men in the make-up of the population, they outnumber the male sex on the list by such a large majority owing to the fact that nearly 800 men are exempt from payment of the tax because of military service and through being active or ex-firemen. There remain but $3,350 to be collected before the end of March.

The chamber of commerce rooms are rapidly becoming the hub of much activity as daily use of offices is being made by many organizations. The project of removing the pool tables from the west front room into the main assembly hall and using the room for conference purposes is already proving its value. Time has not allowed the installment of new furnishings and the making of proper renovations of this room for its new purposes, but it has come into constant demand. This afternoon all of the five rooms which make up the chamber of commerce suite were in use. Even the kitchen had to be opened up and several business men sat in conference among dishpans, crockery and other utensils. An extension of the telephone in the secretary's office is to be made to the conference room.

Local Hebrews will gather at the synagogue next Monday evening and Tuesday morning for the observance of the Feast of Lots or Purim, which commemorates the traditional deliverance of the Jewish people by Esther from the hands of Haman, who sought to destroy them. Rabbi Max Levine will conduct the services.

In a drive to curb law violations by truck drivers and owners which has already resulted in several arrests, John Mikas of Derby, has been notified to appear in the Mansfield town court Thursday, March 8, to answer to a charge of driving an overloaded truck. Mikas is a driver for the Smith Construction company of Derby, a concern engaged in a contract in Mansfield. State Policeman Frank A. Starkel of the Stafford Springs barracks found that the truck operated by Mikas was loaded with several hundred pounds over its legal capacity at the time of the arrest.

Much progress is being made in the establishment of a tourist information bureau at the chamber of commerce. Pamphlets and maps giving valuable information are being acquired and it is hoped to have the bureau functioning properly when the tourist season opens. Much of the information to be gathered will be of roads and historical places in eastern Connecticut and it is hoped through this service to make the attractive "trails" of this section as popular as some of the more widely advertised routes.

Attorneys Harry S. Gaucher, Frank H. Foss, Samuel B. Harvey and John H. King were in Putnam this afternoon to attend the short calendar session and assignment of cases in the Windham county superior court.

Police Chief Thomas F. Grady has received notice of the restoration of the operator's license held by John Lynch of Railroad street from the motor vehicle department.

DENIED POINTING GUN AT SCOTLAND YOUNG MAN

(Special to The Bulletin)

WILLIMANTIC, March 3—A squad of police headed by Capt. McLean, County Detective William E. Jackson and Constable Trenor A. Rice made a rush trip to Scotland about 5.30 o'clock this evening upon receiving information that a man apparently demented had pointed a large revolver at a young man named Wilson in Scotland and then disappeared into the woods. He was described as being between 40 and 45 years of age, partly bearded of face, wearing a light short overcoat. Footprints of the man were followed up the railroad tracks, through South Windham to the local yard, where they were lost. In the fear that the man might be a dangerous lunatic the police swept the city in the hope of locating him. The mystery was believed found, however, when a man answering his description walked into the police station and asked for a night's lodging which was given him. He gave his name as George Fuller and said that he had walked in through Scotland, up the railroad tracks from Rhode Island. He denied, however, having had anything to do with the gun, which led the police to believe that some mistake had been made of his actions.

It is expected that within few days a sergeant will be appointed for the police department by Mayor Charles A. Gates. This is a new position, the duties of which are to patrol the streets at night and generally assist the officers on the various beats. As yet Officer Grant Bombria, the oldest man on the force in point of service, is still the logical nominee for the position. The sergeantcy will not bring about any changes in the hours or the duties of the chief, captain and lieutenants.

Alderman William E. Jackson, chairman of the police committee, has arranged to have an officer do traffic duty during the rush hours of Saturday evenings at the junction of North and Main streets. A white circle, 6 feet in diameter, has been painted in the center fo Main street opposite the junction and it is planned to install a light to shine down no the circle, from which the officer will direct traffic. The placing of an officer at this point will serve to safeguard the heavy pedestrian as well as automobile traffic in that section of the business center and will also tend to slow up the speed of automobiles upon approaching Railroad street and the crowded section of Main street.

Mrs. Walter Abbe and sons, Robert and Walter of South Windham have returned from New York where they went to meet Mr. Abbe upon his return from a trip to Bermuda.

Mr. and Mrs. A. L. French are entertaining Miss Sybil Ward of Bristol while her mother, Mrs. Asline Ward is spending the week in Boston, Mass.

Mrs. Walter Griggs of High street is a patient at a Hartford hospital for observation.

At the Baptist church this evening a delightful play, The $100,000 Club Paper was presented before an appreciative audience.

Mrs. Francis J. Hancox has been entertaining her brother, Dr. Alfred C. Thompson of Brockport, N. Y., and sister, Mrs. George L. Griswold of Groton.

Mrs. Dewey A. Griggs has as guest her grandson, Chester H. Griggs of Wallingford.

The L. C. B. A. held a whist of nine tables in Castle hall Thursday evening, the affair being in charge of Mrs. John McDonough, Mrs. McCaffrey and Miss Donohue.

Judge and Mrs. A. N. Gilman and Town Clerk and Mrs. L. W. Daniels of South Coventry were guests of G. N. Weller in Torrington Thursday.

James Courtney returned today from a business trip in Boston, Mass.

Mrs. Mary E. Boglisch of Hanks Hill has been a recent visitor with Mr. and Mrs. Daniel Flaherty of Spring Hill, Somers.

Mrs. Earl J. Arnold and children, Jerome and Faith Arnold, have returned from a visit in Bristol.

Mr. and Mrs. William A. Foote of Jackson street are entertaining for the week end, her sister-in-law, Mrs. Robert D. Bradshaw and son Robert, Jr., of Pawtucket, R. I.

Mrs. Albert H. Fryer of Shetucket Park was guest of her sister, Mrs. Louis Oltman of Norwich Thursday.

Mrs. A. L. Weatherhead and son Lee left today to be guests of Mr. and Mrs. E. A. Lawrence and Mrs. A. Lee Weatherhead in Miller's Falls, Mass.

George Stiles of South Windham has returned from a two weeks' trip to Bermuda.

Miss Harriet Stone of the Willimantic State Normal school faculty is spending her vacation with her sister in Norwich.

Albert H. Fryer was in Hartford on business Thursday.

The North Windham Fire department entertained at a largely attended whist party in the fire rooms this evening. Luncheon was served.

A Raw, Sore Throat

passes quickly when you apply a little Musterole. It penetrates to the sore spot with a gentle tingle, loosens the congestion and draws out the soreness and pain and won't blister like the old-fashioned mustard plaster.

Musterole is a clean, white ointment made with oil of mustard. Brings quick relief from sore throat, bronchitis, tonsilitis, croup, stiff neck, asthma, neuralgia, headache, congestion, pleurisy, rheumatism, lumbago, pains and aches of the back or joints, sprains, sore muscles, bruises, chilblains, frosted feet colds on the chest.

To Mothers: Musterole is also made in milder form for babies and small children. Ask for Children's Musterole.

Jars & Tubes

MUSTEROLE

"Better Than a mustard plaster"

WEST KINGSTON

Milton A. Woodmansee of Lynn, Mass., spent a night and day, recently, with his parents, Mr. and Mrs. C. A. Woodmansee.

George Hendrick and family have moved to the Bushie house. Walter LaFontaine and family have moved to the house vacated by Mr. Hendrick.

Rev. Mr. Watt, state collector, was calling on the people here Tuesday and in the evening gave stereopticon views in the church. He was entertained by Mrs. C. Sherman.

This week, the Bible class met with Miss Dorothy M. Kenyon. Rev. C. H. Palmer and Rev. Mr. Watt were present.

Mrs. R. H. Bristow spent Friday night, Saturday and Sunday, with her brother, Owen A. Niles, and family at Tiverton. She received word that her mother, Mrs. Mary Niles, was very ill and was to undergo a serious operation Saturday morning at Truesdale hospital, Fall River. Mr. Bristow and daughters went to Tiverton Sunday and brought Mrs. Bristow home. She went to the hospital Sunday afternoon, finding her mother as comfortable as could be expected at that time.

Mr. and Mrs. T. K. Crandall and Misses Ruth and Doris spent Sunday with Mr. Crandall's mother, near Westerly.

Mr. and Mrs. C. A. Woodmansee attended the funeral of Mrs. Triphena Harkness, 99, at Anthony.

The Girl Scouts held a party in the courthouse on the holiday. There was a good numberpresent. Some wore holiday costumes.

Mervin Hendrick is visiting his daughter, Mrs. Bertha Freese, at Ashaway.

Miss Mildred E. Webster spent Saturday night and Sunday with Misses Mertha and Helen James, at Beaver River Valley. They attended the entertainment at Carolina Saturday evening.

James S. Lamond of Usquepaugh was a recent caller on relatives here.

Feb. 21st was the birthday of Mrs. T. K Crandall of Kingston. In the evening several from here called on her, giving a genuine surprise. A very pleasant evening was spent playing games and talking over college days. Mr. and Mrs. Crandall are both graduates of R. I. S. C. Mrs. Crandall's mother, Amos H. Kenyon, a R. I. S. C. man, and his wife, of Auburn, were present; also her sister, Mrs. Annie K. Webster, another R. I. S. C. graduate. Among those who attended from this village were R. H. Bristow and family, Mrs. Annie E. Webster and daughter, Miss Mildred, and Mrs. Crandall's mother, Mrs. Ida M. Kenyon. During the evening refreshments were served.

Mr. Ross and family have moved to the Samuel Tucker house.

Mrs. Blanche Whalen of Providence called on local relatives recently.

Amos H. Kenyon of Auburn was a caller on relatives here, Wednesday.

STAFFORD SPRINGS

Miss Helen Smith of Sea Pines, Brewster, Mass., is at the home of her parents Mr. and Mrs. Robert W. Smith for three weeks.

Wilfred Haigh is secretary in the office of the Cyril Johnson Woolen Company.

Philip Sturgeon of Springfield, is visiting at the home of his grandparents Mr. and Mrs. S. F. Pease.

Miss Beatrice Roberts of Willimantic is visiting at the home of her parents, Mr. and Mrs. Peter Roberts.

George Abdo is in Newark, N. J., where he has a position.

Miss Dorothy Roberts and Mrs. Jackson of New Britain are visiting at the Roberts home on Westford avenue.

Miss Margaret Parizeau has returned to St. Francis hospital, Hartford, after spending several days at her home on Furnace avenue.

Mrs. G. P. Bard is in Syracuse, N. Y., for a few days.

Mrs. Nida Donley of Worcester is visiting at the home of Mr. and Mrs. Herbert R. Wightman.

Mrs. William Hodgson and daughter Margaret, are visiting Utica, N. Y. friends and relatives.

Stafford High School basket ball team has closed its season, which has been far from a glorious one for the local basket ball tossers. The boys find themselves in lowest place in the Twin State basket ball league. They have lost every game since the season opened. The boys hope to pull themselves together and with new material, hope to have a more successful season next year.

George C. Fiske, janitor of the Stafford school has resigned, to take effect in two weeks.

Mr. and Mrs. Alfonse Garvais of Indian Orchard, Mass., were recent guests of relatives in town.

William Schrier of St. Thames' Seminary, Hartford, was a recent visitor at his home on Keefe's Plains.

James Wood is visiting relatives in Syracuse, N. Y.

Local icemen have been harvesting their crops for the past few days and it is believed that there is no danger of a local ice famine the coming summer.

CHAPLIN

Members of Natchaug grange are rehearsing a play to be given later.

Mrs. John H. Knott who has been seriously ill is much better. Her daughter Mrs. Raymond Green of Willimantic has been with her some this week.

Mrs. Cora Trowbridge of South Chaplin who has raised turkeys for several years lost a fine gobbler Sunday, it being run over by an automobile on the state road.

The Community club gave a venison supper at the church vestry Tuesday evening. The supper was highly enjoyed and the venison fine.

The board of relief W. B. Gallup, E. A. Chappell and O. F. Wilson held their last meeting Feb. 21. The board had very few calls from taxpayers seeking relief.

The Ladies' Aid society met Wednesday afternoon with Mrs. Ellen Russ. A good number attended. Mrs. Russ served refreshments.

A special town meeting was held in the town hall Wednesday afternoon to take action on laying a tax on the 1927 grand list of the town to defray the town expenses for the ensuing year. The net grand list is $880,596. It was voted to lay a tax of 30 mills which will raise the amount of $7,611.78 to meet current expenses. This is the same rate 30 mills as the previous year. It was also voted to appropriate the sum of $3,000 for the repair of the highways this year, as much work is to be done to put the roads in good condition.

COLCHESTER

Hattie Jackson Temple Pythian Sisters met in Pythian hall Tuesday evening. After work, refreshments were served.

Thomas S. Clark was the guest of Norwich friends Wednesday.

Isaac Gillette, Judge Condren and Gilbert J. Murray went to Storrs Wednesday evening to attend the basketball game between the Aggies and Springfield teams.

Arthur Holmes of New London was a local visitor Thursday.

Harold Webster, driver of one of the busses of the Conn. Motor Transportation company who has been confined to his home for a few days ill with a hard cold, is able to be out.

Samuel Zasek has sold his place on the Hartford turnpike, about a mile north of the village to Henry O. Sorrell, of North Westchester, who will move there in a few days.

Joseph Dember is having his large ice house filled with 12-inch ice cut at the New Dam. Tony Ruthas is putting in the crop. Mr. Dember will use the ice for his summer hotel.

F. M. Farnsworth of Hartford was in town Thursday.

The Fire company answered a silent alarm Wednesday for a chimney fire at the home of Harris Mintz on South Main street. One tank of chemical was used.

EAGLEVILLE

Sheriff and Mrs. F. O. Vinton entertained Sunday Dr. and Mrs. Brooks and Roger and Richard Langdon and friends, of New London.

Mrs. James A. Green and son Roland spent Tuesday with relatives at Storrs.

Pupils attending Windham high school are having a vacation this week, due to the eight week school system recently adopted by that town.

Mr. and Mrs. Jesse Thompson of Hartford spent Sunday with Mr. and Mrs. Charles Thompson.

Mr. and Mrs. Emil Landen, Mrs. H. Thompson and Mr. Joseph W. Prue were Hartford visitors one evening recently.

Mr. and Mrs. John Thompson of Taftville were here over the week end.

Mr. and Mrs. Morrow and children and Mrs. Morrow's father, of Hartford, were at Mr. and Mrs. Emil Landen's Sunday.

George Prue of the C. A. C. dairy is ill at his home here.

Mr. Edward Latman is assisting in the post office.

Mr. and Mrs. George Tootell entertained relatives from Three Rivers, Mass., Sunday.

The Ladies Circle met Thursday afternoon at the home of Mrs. George Adams. Much work was done and refreshments were served.

Masters Ralph and Ernest Marsh and Misses Florence and Beatrice Marsh of Windham are visiting relatives here.

STONINGTON

RED CROSS ACTIVITY WINS HEADQUARTERS PRAISE

Miss Maria B. Trumbull, president of the Stonington branch of the American Red Cross, received a letter of congratulation from national headquarters in Washington for the accomplishment of the New London chapter and its nine branches, and for the great increase in membership by them at the last annual roll call. They made the largest increase in membership of any chapter in Connecticut. This is something of which the Stonington people are proud, they having doubled the list of contributors over the previous year. Miss Marguerite B. Sliney, R. N., was chairman of the drive.

VELVET CO. SO RUSHED NIGHT SHIFT ORDERED

The American Velvet company will begin Monday and run a night shift, owing to the rush of work. Several of the departments have been running until 7 p. m. lately.

At the special town meeting in Stonington Thursday evening, a 25-mill tax was levied, an increase of one mill over last year.

Henry Robinson Palmer will address the Colonial Daughters of the 17th Century, who will be entertained by Mrs. George A. Jefferson, at her home in Providence, Monday. His topic will be "Unforeseen New England."

Fred Johnson of Boston called on friends here on Thursday.

Stonington League of Women Voters held its meeting in the Library Friday evening. Miss Sally Gleaton, state organizer, was the speaker.

The various Community Fair committees will meet in the Pioneer Hook and Ladder rooms Monday evening, to close up the business of the fair. It is hoped that a good sum will be added to the War Memorial fund. Many of the societies of Stonington have given money to the fund.

The senior class of Stonington high school held a meeting Wednesday and plans were made for a Senior tea dance. Miss Ella Rietler was chosen chairman and will choose her aides.

The Busy Bee circle met Thursday with Mrs. James H. Weeks.

L. E. Kenitf of Providence was a business caller here Wednesday.

Mrs. Jerome S. Anderson, Jr., entertained Mrs. E. P. Douglas of Groton Thursday.

Mr. and Mrs. Wilfred Brown are visiting in Andover, Mass.

Winifred L. Erskine, assistant director of the bureau of public health nursing, of Hartford, called this week on Miss Marguerite B. Sliney, R. N., public health nurse of Stonington.

A valuable bull dog, owned by Paul Schepis, was killed by an automobile on Water street Thursday.

The Junior Comfort club of Calvary church met in the rectory Thursday evening.

Patrolman Ostman was in New London Thursday morning to testify in the court of common pleas against William Holland. Patrolman Adams covered his beat.

As completed by Town Clerk Elias B. Hinckley, the grand list for the year, on which a 25-mill tax will be collected, amounts to $9,246,152, an increase over the list of last year of $141,651.

William Doll of Pawtucket was a caller here Thursday.

NOANK

The firemen gathered at their rooms Thursday evening where a 6 tube radio was on the table to inform them about the fight between Jack Delaney and Tom Heeney. About 40 Smoke-Eaters was present. Before the main fight Jack Ellis showed his pals a few new tricks with a pack of cards, stunts which he learned in Boston and that had them all guessing. Walter Palmer played a banjo and violin at the same time, something never done around the village. A ring was marked off in the middle of the floor, where Battling C. Ashcraft and Cannonball R. Lamay had a five round match. Referee G. Devean was the third man in the ring. The fireworks were set off as Cannonball Lamay hit Battling Ashcraft on the bugler and the latter hit the deck for the count of 5. But getting up as game as Heeney he stayed to round out the fight and the fire fighters cheered him.

In the second round Ashcraft put over a right to Cannonball's breadbasket then a hard left to the chin that sent the pride of the smoke-eaters down for the full ten seconds and the smelling salts had to be brought out to bring Cannonball to; so it was some battle. Then a voice came over the radio that the big battle is on in New York. Some were cheering for Delaney to win while the left side cheering section was for the blacksmith Heeney.

A guest from out of town with the Noank fire fighters was Chief Frank De Berry of Milville, Mass. There was a lunch of doughnuts and coffee.

American Legion post No. 55, met in the rooms on Pearl street Thursday evening with Commander E. Franko holding the mallet as acting color guard Howard Perkins with Old Glory marched across the room, nine legionnaires saluted the flag. Chaplain C. Dobson read the opening prayer. Different committees made reports. The treasurer, A. Berry, explained that the money is low in the tin box again; one legionnaire is in a hospital in Newport and a sunshine basket will be sent to him from the post this week. It was voted to attend the district meeting in Montville this month. A membership drive is on to put the post over the top for 1928. The meeting closed as the colors were carried out, while Eddie Morgan played the piano. There was a lunch of pressed ham and peanut butter sandwiches, with marble cake and cocoa. Stretch Morrison told the legionnaires about the time the Herald newspaperman George Burnside was on the staff, where he drew pictures. It was a rainy day in France and the ground was slippery as the bugle blew for dinner. On the mess kit was roast beef and potatoes. Stretch had to go up a side hill, he slipped and was trying to save his dinner, although he had both feet in the air. Burnside made a sketch of it, as for five minutes he kept falling in the mud. He couldn't save his chow. The picture was put on the bulletin board and then in the Stars and Stripes newspaper on the front page. The soldiers had a great laugh over the joke. Several other war stories were told. E. Franke did the Harvard hop, with John Jensen on the drums to make him step fast.

Coming over to Frank Muse's house in automobiles were 22 from the plant of ship engine who play in the new band of which Frank is the leader. A name of the band was wanted and Mode Wilbur said "We will name it Muse Minute Men band." A short rehearsal was held for an hour. C. Keeler will be on the bass drum. New band uniforms have been ordered from New York. The Corn Cob club has chipped the band to play next week, where a big time is going to be held. Leader Muse said he is going to have the best band that the Ship and Engine company ever had and the 200 men will have to take their hats off to the new organization when the members will march in their gray uniforms to the steam-fitters' ball to be held at the plant soon. Hot dogs and coffee were passed around to the musicians.

Miss Teresa Steele has gone to New York for over the week end.

Miss Buela Clark has returned from a short visit in East Orange, N. J.

Boat Idella was launched from the south ways at the shipyard Thursday after having the shaft fixed. The boat will go for a few days' fishing trip to Block Island.

MYSTIC

NEW EPISCOPAL RECTOR CAME TO U. S. FROM CANADA

Rev. Ernest P. S. Spencer will commence his pastorate at St. Mark's Episcopal church Sunday morning. He comes highly recommended by Bishop E. Campion Acheson. Rev. Mr. Spencer is a graduate of Trinity college, Canada and was rector of a church in Canada for ten years. He then came to the United States, took a course in general theology in a New York seminary and served as chaplain for four years in the House of Mercy in New York, going to St. Mark's church in West Orange, N. J., as assistant to Dr. Frank Reezor In October 1920 he was called to St. Paul's church, Waterville, Conn., where he has been successful in his labors. St. Mark's church people here are pleased to secure him as their rector.

Mystic Grange met Thursday evening with Worthy Master Leeds Main in the chair. An invitation was received from Groton grange to attend neighbors' night, March 23rd and was accepted. Notice was given that Mrs. Robynson of the County Farm bureau would come to the hall March 14 and give a pressure cooker demonstration, also how to make hooked rugs. The charter was draped for Mrs. Julia Bindloss Pollard who died Sunday night and was a charter member having joined Aug. 8, 1908. The lecturer's hour was omitted and the grange closed by nine o'clock. Eight were present from Westerly grange.

Charles M. Adams of Groton, assistant steward of the state grange was here Wednesday to attend the funeral of Mrs. James W. Pollard.

The Ladies' Aid society of the Congregational church held a food sale in I. W. Denison's store Friday afternoon. Home cooked vegetable soup sold readily.

Mr. and Mrs. Edward A. Smith and Raymond Smith of Fair Acres were in Norwich Tuesday night to attend the round table meeting.

Mr. and Mrs. Morris A. Pendleton, 27 Denison avenue, announce the engagement of their daughter Mildred E., to Harry E. Morisset, of Rumford, Me. Miss Pendleton is active in the Congregational church and Mystic grange.

Mrs. Sarah Spink is visiting Mrs. Samuel Lamb, at Quiambaug.

Mrs. Esther Gracey Atwood, 36, wife of Walter A. Atwood of 4 Fort Rachel Place, Mystic, died at a hospital in New London Thursday morning but a few hours after entering there. She had been ill less than two weeks. She was born in Mystic June 1, 1891, the daughter of Manuel and Nettie Bogue Gracey. She is survived by her husband a son, Walter A. Atwood, Jr., her father and two sisters, Mrs. Ernest Gates of Groton and Mrs. Wesley C. Bradley of Mystic. Private services were held at local funeral parlors, Rev. Louis J. Shepler officiated. Burial was in Elm Grove cemetery.

Mrs. Walter Morgan of Stonington was a caller here Thursday evening.

Rev. Louis J. Shepler received about 50 birthday cards Wednesday.

Mr. and Mrs. J. D. Austin, Mrs. P. H. Eldredge and Mr. and Mrs. Joseph Dealey, of Old Mystic attended Mystic grange Thursday evening.

Clear Your Skin of Disfigured Pimples Use Cuticura

SOUTH VOLUNTOWN

The Ladies' Aid society plans to serve a supper at the parish house. The society met at the parish house Wednesday for an all-day session.

Miss Amelia M. Palmer, a student at Willimantic Normal school has been spending a week's vacation at her home here.

Richard Ray and Bindsey G. Palmer Jr., were callers in Jewett City Friday.

Mrs. Charles A. Palmer of Clark's Falls, has a cactus that has 327 blossoms upon it.

A number of young people from this place attended an entertainment held at the North Stonington Grange hall early in the week.

Henry D. Johnson killed two pigs last week that weighed 624 lbs.

Miss Sarah T. Palmer was entertained at Hill View farm Friday night.

Miss Amelia M. Palmer was entertained at the home of Mr. and Mrs. Charles R. Cook at Jewett City recently.

Mrs. Sara E. Brown is ill.

Mrs. Willis Almy and Mrs. Annie M. Cook were callers at Ocean View farm early in the week.

Albert Johnson has entered the employ of the Ashaway Line and Twine company.

Richard Palmer and Bindsey G. Palmer, Jr., were in Westerly Friday.

James E. Miner is peeling ties for Christopher Deane.

Albert Johnson has been cutting firewood for Willis Almy.

The milk house on the Robert Palmer farm caught fire Saturday. The blaze was extinguished before much damage was done.

Alvin Corey of Ekonk is carting black birch brush over this hill to the Clark's Falls mill.

Mrs Arthur Frink and George Pierce of Bradford were entertained at the Chapman homestead Thursday.

The fool politician fights friction; the wise one "soft soaps" it.

BABY'S COLDS are soon "nipped in the bud" without "dosing" by use of— VICKS VAPORUB Over 17 Million Jars Used Yearly

Price Reductions Create a National Sensation!

The PERFECTED Whippet

the leader in Beauty and Quality

Gasoline tank is at the rear, away from the heat of the engine; costs more to build, but is safer

Coach $535 F.O.B. Factory

	Price	Less Prices Reductions
SEDAN	$585	$140
Touring - -	455	170
Coach - - -	535	90
Roadster (Rumble)	485	
Roadster - - (with rumble seat)	525	170
Coupe - -	535	90
Cabriolet Coupe	545	200
Chassis - -	355	90

All prices f. o. b. factory

"A Quality Car at the lowest price in our history" — President, The Willys-Overland Company

Since the announcement of sensational price reductions the popularity of the perfected Whippet has grown by leaps and bounds. Today four great Willys-Overland plants are being taxed to capacity to meet the demand.

Present light car standards are a tribute to Whippet pioneering. Four-wheel brakes, lower center of gravity, greater economy, greater roominess, quieter engine operation, faster speed and pickup, greater beauty—these are a few of the many advantages in which the Whippet continues to lead today.

Among the many things you will like in the perfected Whippet are improved bodies in a wide range of beautiful colors and fitted with cadet-type visor, full crown fenders, full-pressure lubrication, silent timing chain, gasoline tank in rear, long semi-elliptic springs, oversize (4.75") balloon tires and snubbers, an adjustable steering post, automatic windshield wiper, rear view mirror and stop light.

ORDER NOW FOR EARLY DELIVERY

FONTAINE BROS., 191 N. Main Street, Phone 2284-2

ALLEN AVERILL, Putnam

DANIELSON

W. H. CLEWLEY DIES SUDDENLY IN BROOKLYN

(Special to The Bulletin)

DANIELSON, March 2—William H. Clewley, a resident of Brooklyn for many years, but living here with Mrs. Clewley, on Maple street, died unexpectedly at his home here at 11 o'clock this morning. He had not been feeling well the past three days and suffered an attack of acute indigestion about 2 o'clock Thursday morning.

Mr. Clewley was a retired jeweler. He was born in Providence and lived there the greater part of his life, coming with Mrs. Clewley, to Brooklyn to make his home about 20 years ago. He was the son of William H. and Miranda Gerald Clewley, an old Maine family, and was born September 2, 1854. His wife, who survives him, was Miss Mary Putnam, a descendant of General Israel Putnam, and in the family are many antiques coming down from the famous patriot and members of his family. Among possessions of which Mr. Clewley was particularly proud is a gold watch that was carried by General Putnam during the Revolutionary war. This watch was manufactured at LeBourget, France, and is said to have been one of three carried by famous men of the Revolution, George Washington and General LaFayette having the other two. The watch remains in good condition and running order and is very valuable.

This afternoon at 2 o'clock funeral services for James E. Logee were conducted at the home of his son, Arthur W. Logee, Winter street, by Rev. Harding W. Gaylord, pastor of the Westfield Congregational church. Numbers of relatives and friends were in attendance. Burial was in Westfield cemetery. The bearers were friends of the family. A. F. Wood was in charge of the funeral arrangements.

Owing to a flagrant instance of disobedience of the orders of Health Officer Dr. W. H. Judson, Prosecuting Attorney Arthur G. Bill authorized issuance of the following statement this afternoon: Any person afflicted with a communicable disease shall immediately report to Dr. W. H Judson, as health officer. Any person who wilfully disobeys the health officer's orders is subject to fine or imprisonment. No person shall enter or leave a house under quarantine without permission of the health officer or shall needlessly expose a child or other person to a communicable disease.

It appears that this statement becomes necessary because of the prevalence of mumps and chickenpox in the community. Dr. Judson is endeavoring to enforce quarantine regulations as effectively as possible, but is finding this difficult in some instances.

For this reason the statement of the prosecuting attorney was given out this afternoon, and the assumption is that drastic means of making the quarantine effective in every instance will be taken unless the health officers orders are fully met.

County Game Warden John Ash of Pomfret said while here today that the week has netted the arrest and prosecution of the first setter of wire snares to be apprehended this season. The man was P. J. Smith, a man about 50 years of age, of West Woodstock. Presented before Justice Scranton of the town of Woodstock, Smith's fine and costs amounted to $22. He was apprehended while tending the snares, by two game officials. The snares are set for foxes and are illegal, general experience with them being that they catch about as many dogs as they do foxes.

A "stolen" car that proved not to be a stolen car gave state officers here a flurry and then a laugh. Two New London men came here on business in a machine owned by one of them. It appears they travel a great deal together. While one of them was engaged with a business errand here the other one, neglecting to mention that he was going, took the car and went to Putnam. Missing the machine a few minutes afterwards, the owner reported it to the state police as stolen. The information was relayed to Putnam, where Officer Donald J. Geddes happened to be at the time. He located the car, parked in the square near the railroad station, and set a watch for the driver to appear. When the driver did come he appeared to be very much surprised that it was believed that he had stolen the car and after satisfactory explanations he was allowed to return to Danielson and pick up his friend.

A new feature of the now well developed motor coach service between Providence and Hartford via Danielson and Willimantic is the recently established "express" service maintained by a line operating sedans and running without stop between the two state capitals. The cars are luxurious and fast and they are carrying passengers over the 75 mile route for the comparatively small sum of $3.00. The service has just been established.

When Killingly grange holds its regular meeting next Monday evening members of Norwich and Canterbury granges will neighbor with the local organization. Each of the visiting granges will supply a half hour's program. Plans here are to make the meeting an especially interesting one.

The bout to have been held tonight in Putnam between Rene Peloquin, local amateur, and Young Cormier of Worcester, has been postponed to a date later in the month. This will be the fourth meeting between the youngsters. Peloquin has a knockout victory over Cormier and Cormier holds a decision over Peloquin, but the definite supremacy of one over the other has not been established.

There are a number of applications for the appointment of rector of St. Alban's church to succeed Rev. Leonard R. Richards, who this week took up his duties as rector of Christ church at Pomfret, but no decision as to a selection has as yet been reached.

Mr. and Mrs. J. E. Newell of Boston and Miss Rhea Gingras of New York are spending the week end with Mrs. S. Gingras of Reynolds street.

U. S. tire 32 x 6, with rim, lost. Reward. Return to H. W. Clarke, 30 Hutchins St. Tel. 358-2.—Adv.

Mrs. Frank Eldridge is confined to her home near South Killingly with a sprained ankle, an injury she sustained when she fell on the street here yesterday afternoon.

All deposits made in the savings department of the Windham County National bank on or before March 5th will draw interest from March 1st.—Adv.

This morning at 6:45 an alarm from Box 18 called out the fire department for a chimney fire at the home of Louis Roberts on Prospect avenue. The fire caused no material damage, and kept the department out only a short time.

Hundreds of members of St. James' parish received communion at masses this morning, the first Friday of the month.

Miss Beatrice Beckett entertained at her home members of the cast that recently presented the Junior play at Killingly high school.

Members of the Nazarene church are to hold a prayer meeting Tuesday evening at the home of Harry O. Ware, Franklin street.

"Song of Connecticut," written and copyrighted by George W. Ide of Brooklyn, is receiving favorable mention. Among those who have commended it is Governor J. H. Trumbull.

Mrs. Alice Russell will be the leader when the Ladies' Prayer circle meets with Mrs. George I. Eaton of Riverview next Tuesday afternoon.

Mrs. A. E. Withington had members of the Help One Another class of the Baptist church at her home for a meeting this evening.

There was attendance from Danielson this evening at a district meeting of the Epworth league at the Methodist Episcopal church in Moosup, with a number of eastern Connecticut towns represented in the gathering.

It appears that there will be fewer income tax returns from Danielson this March than for several years past, due to reduced earnings and the more liberal exemptions that now are in force.

Supt. W. E. Parker of the schools of Killingly and Brooklyn has been in Boston this week attending the National Educational congress.

Mrs. F. O. Armington had guarantors of Danielson Chautauqua at her home this evening for a meeting at which next summer's Chautauqua plans were given consideration.

Meetings of the Woman's auxiliary and of the Sewing society of the church were held this afternoon at St. Alban's parish house.

Several hundred baby chicks, constituting the first shipment of them received here this season, arrived at the postoffice this morning, their twittering suggesting the nearness of spring. They were in "baby chick Pullmans," heavy cardboard boxes that are divided into compartments and also ventilated.

Flagg Instrumental Quartet plays Sunday evening at 7 o'clock at the Union service at the Baptist church—adv.

Miss Carrie Chamberlin will have the members of the Fortnightly club at her home for a meeting Tuesday afternoon.

LEDYARD

SECOND WHIST SERIES ENDS WITH SOCIAL EVENING

The members of Ledyard Whist club met at the home of Mrs. C. D. Geer Monday evening to celebrate the end of two very pleasant series played by the club during the past winter. The women members of the club had prepared a bountiful supper of squlash, potato salad, rolls, pickles, cake, ice cream and coffee. At the end of the first series the dues that had been collected from each number were sent to the Norwich Bulletin for the Kenneth LaFlamme fund.

In the last series, Mrs. C. D. Geer who had scored the highest number of points was presented a handsome pyrex pie plate with holder and Joseph A. Clark for the highest score for the men was presented a handsome silk tie. Miss Dorothy Doolittle, as the consolation prize, was presented a box of embroidered linen handkerchiefs. After supper whist was played by the members. Miss Fannie Ferioli making high score for this evening.

Mrs. Barbara Holdridge was leader of the Christian Endeavor meeting held at the residence of Everett Gallup Sunday evening.

Ralph Krout of Hartford, acting pastor of the Congregational church preached an excellent sermon to a good sized audience Sunday morning.

Mr. and Mrs. Ernest Smith and family of Franklin were guest of Mrs. Smith's mother, Mrs. Isaac G. Geer, Sunday afternoon.

Surveyors have been over the proposed new state aid gravel road, which will run from Poquetanuck to Ledyard Center, thence to the Groton line by Quakertown.

STAFFORDVILLE

Mrs. Christopehr Grafflin, who has been visiting her mother and other relatives, returned this week to her home in New York city.

Miss Ruth Bosworth has been the guest of relatives in Springfield, Mass., the past week.

Rev. and Mrs. Von Deck, with their four children, from Oneco, were guests Monday of their daughter, Mrs. Earl Belcher, and other friends.

Rev. W. F. English, of Hartford, will have charge of the communion service next Sunday morning in the Federated church.

Michael Kafka, 58, died at his home Sunday morning. The funeral was largely attended at St. Edward's Catholic church, Stafford Springs, Tuesday morning at 9 o'clock. Burial was in the St. Edward's cemetery. Besides his widow, he leaves two daughters and a son, of Staffordville, and two sisters in New York.

CLARK'S FALLS

Mrs. William Watson gave a birthday party Feb. 23rd for her son Raymond, on his eighth birthday. Nine school mates were present.

Howard Peabody is again back at work after being confined to his home because of illness.

A coasting party was enjoyed on a recent evening on Palmer's orchard hill.

A number went to the grange Friday evening. After the business meeting a fine program was followed by an oyster supper.

Mr. and Mrs. Daniel Maine with their son Norman called on their daughter Mrs. Hazel Blanda in Bradford, Friday.

A large number attended the funeral service in Westerly of Mrs. Fred White.

A total of 24 attended Rev. Mr. Robbins' Sunday morning service.

HAMPTON

The Girls' 4-H club met Saturday afternoon at Grange hall.

Several from here attended Quinebaug Pomona meeting held in Putnam Saturday.

The Reading club met with Mrs. Alice Hammond Monday afternoon.

Mrs. Wm. Pearl is at St. Joseph's hospital, Willimantic.

Dr. A. D. Marsh who is a patient at St. Joseph's hospital is resting comfortably.

The funeral of George Copeland was held Sunday afternoon at the chapel.

Mr. and Mrs. Fred Burnham entertained relatives from California recently.

Miss Natalie Burnham was at Fred Burnham's over the week end.

MAKE MORE MONEY

Healthy, vigorous men land life's best prizes. Buoyant step, bright eyes, clear complexion and exuberant vitality denote a system free from impurities. 2Constipation poisons the whole system, slows the step, saps energy, destroys confidence and cuts down the earning power.

Rid your system of constipation and its poisons. Dr. Edwards' Olive Tablets remove them gently, tone up the system, clear the eyes and complexion and bring back normal vigor. A compound of vegetable ingredients, prescribed to patients for 20 years in place of calomel. They act easily and quickly on bowels and liver.

Take Dr. Edwards' Olive Tablets and keep fit for the daily grind. Thousands of happy men and women use them regularly as an aid to success in their everyday tasks. Know them by their olive color. 15c, 30c.

PUTNAM

SHORT CALENDAR SESSION OPENED AT PUTNAM FRIDAY

(Special to The Bulletin)

PUTNAM, Mar. 2—The short calendar and assignment of cases for the Windham county superior court opened in Putnam Friday afternoon at 2 o'clock, with Judge Edward O. Yeomans presiding. Three uncontested divorces were heard. Attorney Arthur G. Bill presented the case of Blanche F. Caplet vs. Daniel L. Caplet, both of Killingly. Judge Yeomans granted Mrs. Caplet a divorce on the grounds of cruelty and desertion. She charged that Caplet had been in the habit of drinking continuously since their marriage, and that he had failed to give support to her or her child. She was also granted custody of her child.

The case of George H. Hopkins vs. Cora M. Hopkins for divorce was presented by Attorney Russell of Killingly. Hopkins took the stand and stated that his wife had deserted him on October 14, 1914. Divorce was immediately granted on charge of desertion.

The third case presented was that of Lewis Peabody vs. Evelyn Peabody, both of Killingly. Peabody charged desertion and asked that divorce be granted. He had failed to satisfactorily answer questions placed before him by his attorney, Sabin Russell of Danielson, and by Judge Yeomans, so the judge ordered that the case be continued until the next session of the court.

Mathilda Morrison was granted a decree of divorce from Robert Morrison on grounds of intemperance. Mrs. Morrison stated that many times her husband had threatened her life when he was under the influence of liquor.

Other cases were placed before the court for motion for judgment by default.

The court was ordered adjourned until Tuesday, March 6, when it will open at 10 a. m. in the forenoon.

After the adjournment of the court twenty-four names were drawn for a jury, for cases that were put to the jury for trial. The names drawn were: Windham, George A. Cooke, Everett T. Ledd; Putnam, Frank D. Thayer, George Potvin; Ashford, Paul Whitehouse Brooklyn; William F. Raymond, Lester B. Williams; Canterbury, Albert Bennett, F. William Newton; Chaplin, Merritt Welch; Eastford, A. S. Walker; Hampton, Ralph Colbin; Killingly, Chas. F. Hulett, Alma Forcier; Plainfield, William V. Carroll, William W. Connell; Pomfret, George S. Platt, A. D. Briggs; Scotland, Thomas Phelps; Sterling, Byron P. Young; Thompson, George Pomper, L. E. Walker; Woodstock, Jessie Shead, Charles H. Harrington.

People of Putnam helped to make up the vast invisible audience that listened in over the radio to the Delaney-Heeney fight Thursday evening. Many of the merchants had the radios out on the street so the folks that did not have a set at home might enjoy the fight as much as those who had paid for a ringside seat. The reception was clear and everybody who enjoys the thrill that comes from hearing the events that take place in the squared ring of boxing went home or went to bed satisfied. Yet many fans who had wagers on the dashing "rapier" of the north as great sportswriters term Delaney, had their alibis to offer when the battle had stopped at the end of the fifteenth round, and the decision was given to Tom Heeney the pugilist from Australia.

P. Edgar Lucier of Chapel street, returned Thursday from a two weeks wedding trip, to New York. Mr. and Mrs. Lucier will reside with Mr. Lucier's parents on Chapel street.

Following a long period of failing illness Mrs. Georgianna (Mondor) Leclair of Providence street, a lifelong resident of Putnam, died at the Day Kimball hospital late Thursday afternoon. Mrs. Leclair was the wife of the late P. M. Leclair of Putnam who was prominent in public affairs in Putnam up to the time of his death a few years ago.

Mrs. Leclair was born in Joliet, Canada, P. Q., October 13, 1852. She resided in Canada only a short time, coming to the United States as a young girl. Her family settled in Central Village and later move dto Putnam.

She was married on May 17, 1869 to P. M. Leclair of Putnam. Twelve children were born of their marriage, of which five survive her. They are Mrs. Betty Drey of Chicago, Mrs. H. B. Forbes of New London, Mrs. Eva Grinsell of Putnam, Alvin Leclair of Putnam and Hector Leclair of Springfield.

Mrs. Leclair was a pleasing lady to meet and was well known in Putnam. She was a prominent figure in the ladies social work in the north end of the city up until the time of her illness, and she enjoyed the confidence and respect of al who knew her.

Mrs. Philomene Auger, the wife of Nelson Auger died at her home on Church street Friday morning, after a short period of illness. Mrs. Auger was born in St. Sulpice, Canada, on May 30, 1868, thed aughter of Joseph and Veltine (Garne) Bodin. She came to the United States as a young girl with her parents and resided in Putnam, attending schools here.

On July 27, 1891 she was united in marriage to Nelson Auger of Putnam, by the Rev. Fr. J. Van den Noort, then pastor of St. Mary's church. Eight children were born of their marriage. Mr. and Mrs. Auger took up their residence in Putnam and have lived here since.

She is survived by her husband, five daughters, Florida, Blanche, Elsie, and Fabiola and Alice, all who reside in Putnam. Three sons who live at the Auger home on Church street, Herman, Rudolph and Eugene.

Mrs. Auger was a devout member of St. Mary's church, and a member of the society of St. Anne.

The Quinebaug lodge of Masons met at the Masonic club on Thursday evening at 6:30 o'clock for a turkey supper that was served by the grill committee. The supper was largely attended, as there were more than ninety served. After the supper the members of the lodge went to the Masonic Temple on Grove street where candidates were initiated into the third degree of Masonry. Many members of the lodge attended the initiation of the candidates.

The Odd Fellows again brought the Kaceys to a draw in their weekly tournament that was played in the Odd Fellows hall on Pomfret street Thursday evening. At the end of the play the Odd Fellows had the Kaceys at a 6 to 6 tie. Next week they will endeavor to bring about a defeat to the winning Knights. The next tournament will be held in the K. of C. rooms on Thursday evening March 8. The summary is given with the names of the Kaceys first: Bid whist: E. Phaneuf and M. Hannifan won from J. Strombelis and Swanson, L. Phaneuf and C. Giraca won from MacIntyre and Browning, Irving and Igoe won from Chandler and Rust, L. Giraca and Light won from Campbell and C. Tourtellotte, Bourgeois and Rielly won from Lincoln and Shaw, McCauley and Charron won from E. Andrews and Shippee, St. Onge and Remillard lost to Morratty and G. Gifford, L. Giraca and Welch lost to H. Sharne and Ferns, Montville and Renshaw lost to E. Andrews and H. Morraty, J. Bove and Martin lost to Warren and I. Tourtellotte, Rice and Clouthier lost to F. Strombelis and Adams. Auction bridge: Benoit and McGarry lost to Perry and Carpenter. The total score being K. of C. 6, I. O. O. F. 6. The total score for the season stands 112 to 63 in favor of the Kaceys.

CITY IN DARKNESS WHEN POWER FAILS

(Special to The Bulletin)

PUTNAM, Mar. 2—The city was left in total darkness Thursday evening when a power feeder from the Eastern Connecticut Power company's main supply line in Montville was short circuited. The power house in Mechanicsville started to restore to the city the power by means of a water generator which was able to carry the load to the homes. The house current was off just seven and one half minutes, while the street lights were out for more than fifteen minutes, as the water generators that were running in Mechanicsville were unable to carry the excessive load. Other towns between Putnam and Norwich were without light for more than fifteen minutes.

A four stroke alarm brought the hook and ladder company from the central fire station to extinguish a chimney fire at 181 School street. The dwelling was owned by Mrs. Hattie Miller of Woodstock avenue. More than forty gallons of chemicals were used to overcome the chimney blaze. Chief Thurston of the fire department reported that there was little damage done to the house.

JEWETT CITY

REALTORS ARE HOPEFUL OF GOOD SPRING SALES

(Special to The Bulletin)

JEWETT CITY, March 2—There are indications that the opening of spring will see a number of important real estate deals. New York buyers within the last ten years have taken over more than $20,000 worth of farm property in the outlying districts of Griswold, and in most cases have made good themselves, or negotiated other sales, quite often to Polish people, who have, every one, more than doubled the values of the properties. One dealer in real estate showed today that he had five parcels of local property, with probable disposal only a few weeks ahead. He told of two farms in this vicinity which were sold, "almost," he said, "for a song," to Polish homemakers. Today the tax lists show that both have trebled in value.

The men of the Congregational church put up a clam chowder supper, Thursday, that has passed into history with a record for excellence which only King George Jacques can establish. The tables were filled, and filled again. The king had selected native quahaugs, and "Een" Cheney worked overtime to open two gallons of Albertine's, finest and best, right from the Scarboro sands. E. L. French, superintendent of the church school had the supper in charge, and was largely responsible for its success.

The waiters were in charge of Earl S. Hiscox, head waiter and were Norman B. Parkhurst, John T. Stewart, William Marshall, Gerald Wolf, Everett Thornton, Arthur Goodenough, Earl Robinson. L. G. Buckingham was cashier.

The advance ticket sellers were Andrew McNicol, Edward Richardson, Donald Buckingham, Earl Robinson, William Stebbins, Arthur Goodenough and Donald Nichols. The food solicitors were Earl Robinson and Walter Richardson Jr.

Finn's today, mat. and eve. Judgment of the Hills, with Virginia Valli.—Adv.

Mrs. Jane Chapman returns to her home in New Bedford today (Saturday) after spending a week with her daughter Mrs. Edward McCarthy.

Jewett City Chapter American Red Cross has received a letter from Major Paul Bock, A. C. at France field, Canal Zone, acknowledging the gift of one of the chapter's Christmas bags. He writes "Upon my return from leave I received a bag as a Christmas gift from your chapter. Please accept my hearty thanks. I have seen soldiers who are being transported carrying these little vari-colored Christmas bags, and I am sure that in many, many instances there is a strong hunger upon the part of lonely soldiers to be remembered in such a fashion. I believe it is unnecessary to do anything for the officers because most of them make the army their life career and adapt themselves to the conditions of their life." It is signed in warm appreciation of the efforts for our enlisted soldiers and sailors.

It is often said to members of the chapter "I don't believe the men ever get the bags." This letter and other cards received prove that is not true—also how much they are appreciated.

On the Jewett City alleys last night, the Glasgo Pennents won from the Glasgo Giants. The high single 125 was bowled by L. Grenier. The high total 312 was bowled by L. Grenier.

Glasgo Giants				
Wilcox	81	110	74	265
McCluskey	92	108	84	284
E. Banas	120	99	83	302
B. Paffant	82	68	76	226
M. Skele	81	83	79	243
Totals	456	468	396	1320

Glasgo Pennents				
H. Campbell	86	86	83	254
J. Brooks	92	99	105	296
L. Grenier	87	125	100	312
G. Steteman	86	82	84	252
A. Parent	97	95	94	286
Totals	447	487	466	1400

Thursday was one of the nights which benefited the ice men with the glass reading 20 at 5 a. m. Friday. Cutting began again, and was pushed all day Friday, with the result that the harvest is growing and the long runways have been raised a dozen feet.

A check up on the sale of coal locally shows an appreciable increase for the last 60 days. Last year's sales up to March first were close to 100 tons in excess of present sales to date.

The communion service will be observed at the Congregational church Sunday morning. Charles and Earl Perkins are to be admitted to membership on confession of faith and Miss Helen Hull by letter.

Manager John F. Barnett of the Finn theater has bought Richard Barthelmess' new masterpiece The Noose and The Private Life of Helen of Troy. The latter is a special this week in Boston.

A fire alarm at 4:15 a. m. Friday called the department to No. 3 Mechanic street for a smoldering chimney blaze that all of a sudden threatened trouble. Stanley Abugal owns the property. No damage reported.

Dr. and Mrs. Dudley Carleton of Springfield are guests at Dr. Jennings'.

March 13th, 1900, E. F. Burleson and E. H. Hiscox picked a bouquet of trailing arbutas on Read's Hilliside, in Lisbon.

VOLUNTOWN

ONLY ONE DIPHTHERIA CASE IN THE TOWN

A news item in Thursday's Bulletin stating that churches and moving picture theatre were closed on account of several cases of diphtheria was incorrect, as the churches held their usual services. The theatre was closed at Manager James' suggestion, as an aid to the town health officer, Mrs. Emily Chatfield, in preventing contagion among the children. There was only one case of diphtheria in town, that of Miss Josephine Bebo, who is making rapid recovery. Three other children were under observation and quarantined. Every reasonable means was taken to prevent a spread of the disease.

Mr. and Mrs. Fred C. Bray have returned to their home in the village, after a visit to Pawtucket, R. I.

Mr. and Mrs. Wilfred Dayon spent the week-end with relatives in Moosup.

Mrs. Theresa Duffy and Miss Mary Coffey were Norwich visitors Thursday.

Lenten devotions were held at St. Thomas' church on Tuesday and Friday evenings. Tuesday evening's service consisted of Rosary, sermon by Rev. Fr. Nicholas Caron, of Jewett City, and benediction. Friday evening there were stations of the cross and benediction.

Rev. Ludovic Paradis, of St. Joseph's church, Occum, a former pastor of St. Thomas' church, was in town Monday.

Radio fight fans were all tuned on Thursday evening for the Delaney-Heeney bout and, as usual, some were disappointed and some others quite pleased at the result.

LISBON

Rev. W. J. Reynolds preached Sunday from the text, As many as are led by the spirit of God they are the sons of God.

The Ladies' Aid society was entertained at the parsonage Wednesday afternoon, there being a large attendance. The society voted to contribute $25 toward the purchase of a piano for the assembly room of the new school building at Newent. Mrs. Jesse Phillips is chairman of a committee to make the purchase.

Late Monday afternoon, an airplane flying almost straight west passed over the home of the correspondent and on comparing notes with the Goshen correspondent it was learned that the same plane passed directly over his house.

Mrs. Mary Dodd, of White Plains, N. Y., has been the guest of Mrs. C. A. Mell this week. Miss Dora Dodd, who is attending school at the convent of the Holy Family in Baltic, has been with her mother in White Plains since New Year's, recovering from a broken arm. She returned to school this week.

Mr. and Mrs. James A. Randall, of Goshen, were guests of Mrs. F. E. Hyde Tuesday.

Next Sunday morning, the Lord's Supper will be observed at Newent church. It is expected that several new members will unite with the church.

WESTMINSTER

RURAL CARRIER PEARL COVERS 30-MILE ROUTE

These are strenuous days for Uncle Sam's R. F. D. men. The unusual rainfall this winter has caused bad washouts and in some instances water has eaten channels under the roadbed, making travel extremely dangerous. This, followed by cold weather, left deep ruts. Some of the outlying roads have been in almost impassable condition for days at a time, yet only once has Reuben Pearl, the R. F. D. man, failed to cover his entire 30 mile route, and to the usual question of patrons along the line, "Have you got my Norwich Bulletin?" comes the cheery answer, "Sure, I have!"

An incident of where it was "all in the family" occurred recently on Westminster hill. Fred Green, returning from Plainfield, had just made the turn off the state road by the church, driving his Ford, when he struck a place in the road where the water was seeping under the surface, and down he went. In trying to extricate the car from the hole he broke a gear, which rendered it useless. Later he got his brother, Nathan Green, with the yoke of cattle belonging to his father, Amos Green, and they hauled the car home. A short time after Ray Green with his brother, Archie Green, came along in their roadster and got mired in the same hole. The boys succeeded in getting their car out, but in a damaged condition. That particular bad place is a part of a new road recently cut through, to connect with the state road, and has not become settled yet.

Neighbors and friends who gathered at the home of Mr. and Mrs. Oscar Hubbard on Friday to celebrate Mr. Hubbard's birthday spent a very enjoyable evening. There was music and dancin gand during the evening the hostess served refreshments.

Oswald Olsen of Jersey City, accompanied by a friend, Mr. Sevenson, spent the week end with Mr. and Mrs. Salve Olsen at Farview farm.

E. A. Gooding, while working in the woods one day recently, fell and sustained a badly sprained knee.

CANTERBURY GREEN

A good sized congregation gathered at the church Sunday morning to listen to the farewell sermon of the pastor, Rev. Walter Stone, and to wish him success in his future work. Mr. Stone moves to Roxbury this week and will continue his studies in Boston for the present.

Rev. Mr. Whitman of Pachaug will occupy the pulpit on Sunday morning, March 4.

Carleton Lovell has been spending several days at the home of his parents, Mr. and Mrs. Edward Lovell.

Mrs. Martha Frink has been visiting at the home of her daughter, Mrs. Hyde, of Brooklyn.

William Barker recently was in New York to attend the funeral of his brother, Charles Barker, who had frequently visited here. While in New York, Mr. Barker was the guest of Mr. and Mrs. Frank Miller.

Canterbury grange has received an invitation to attend Killingly grange Monday night and assist in the program.

Mr. and Mrs. Milo Appley represented Canterbury grange at the meeting of Quinebaug Pomona grange at Putnam last Saturday.

The Ladies' Aid society met Tuesday afternoon with Mrs. Hawes. Mrs. Sager will entertain at the next meeting.

The three-act play put on Wednesday evening at Grange hall by the young people of the community was greeted with a full house and received much applause. The play represented rural life in Sorghum county, West Va., and was entitled "Deacon Dubbs." The characters were: Deacon Darius Dubbs, Fred Hicks; Major McNutt, James Towne; Amos Coleman, Dwight Bushnell; Dueteronomy Jones, Curtis Kinne; Rawdon Crawley, Arnold Kerr; Philopena Popover, Mrs. O. Bushnell; Rose Raleigh, Yenie Yenson, Elise Hawes, Emily Dale, Ruth Davis, Trixie Coleman, Gladys Davis. Excellent music was furnished by Shippee's orchestra.

Several enjoyed a quilting party at Mrs. Henry Larkham's Thursday afternoon.

PLAINFIELD

Voters of the town of Plainfield are to meet March 1st for the laying of a tax on the grand list of 1927. The board of relief has left the final figures $6,097,223. This is $101,709 less than last year. At the present tax rate of 23 mills the colections should be less than in the previous year by about $2,330. The board of relief did not change the total as left by the assessors. Selectman H. J. Bessette would make no definite statement as to what rate would be required but he indicated that he did not expect a change from the present one, of 23 mills.

Tuesday evening Rev. George I. Browne and ten members of St. Paul's Episcopal choir went to Jewett City where a lenten cottage prayer meeting was held at the home of Mrs. Ellen Paul. The service was well attended. It is planned to hold another meeting in Holy week.

Mrs. Herbert Gray and son of Jewett City are spending a few days at the home of the former's parents Mr. and Mrs. Albert Woodmansee.

Helen Phillips, daughter of Mr. and Mrs. Elmer Phillips who is attending school in Abington is spending a week with her parents.

John Dodge is ill with grip at his home.

A birthday party for Mrs. Arthur Holmes was held at the Community house recently. The decorations were in red, white and blue, with favors of the same colors. About twenty friends attended and presented Mrs. Holmes a birthday cake made by Mrs. Agnes Greenhalgh. She also received many other gifts. Refreshments were served.

An autopsy performed Thursday morning at Tillinghast's home in Central Village on the body of Herbert Brown, who dropped dead at Ford's pond in Norwich, Tuesday, disclosed that heart trouble was the cause of death. Dr. C. C. Gildersleeve, medical examiner, for Norwich, made the examination.

Mrs. Frank Carlton of Providence is visiting at the home of Mrs. George Dean.

Young Man You Need Vitamins

Efficient people, the young man or woman at college or business, the mother in the home, the father facing the problems of office, shop or work-bench, *should be vitamin-nourished.*

Those who utilize health-building emulsified cod-liver oil, as in Scott's Emulsion, withstand the rigors of winter and resist coughs and colds, or similar infections, *more efficiently* than those who are vitamin-starved.

When you think of the wonderful *health-protecting vitamins* of emulsified cod-liver oil, you will naturally think in terms of pleasantly flavored

Scott's Emulsion

Get this healthful habit!

SHREDDED WHEAT

12 Ounces -- 12 Biscuits

Eat two biscuits every day with hot milk on cold mornings
Contains all the bran you need
• MADE AT NIAGARA FALLS •

Thousands of Dollars For Depositors

This week we credit depositors' accounts with over one hundred thousand dollars for the current interest period. Have you shared in this profit?

If not, open an account now and let your money start earning.

Regular deposits of one dollar or more will keep your account growing.

"Put Your Savings in a Savings Bank."

The Brooklyn Savings Bank

Danielson, Conn.

J. Arthur Atwood, President.
Frederick A. Jacobs, Vice President
Sidney W. Bard, Treasurer.
Arthur F. Hughes, Assistant Treasurer.

1790 1928

Norwich Bulletin and Courier

Entered at the Postoffice at Norwich, Conn., as second class matter.
Telephone Calls:
Bulletin Business Office 430
Bulletin Editorial Rooms 35-2
Bulletin Job Room 35-3
Willimantic Office, 856 Main St. Telephone 1131-2.

138 YEARS OLD

Printed every day in the year except Sunday.
Subscription price 15c a week, 50c a month, $6.00 a year.

Members of The Associated Press
The Associated Press is exclusively entitled to the use for republication of all news despatches credited to it or not otherwise credited to this paper and also the local news published therein.
All rights of republication of special despatches herein are also reserved.

Norwich, Saturday, March 3, 1928

Daily Average Circulation
WEEK ENDING FEB. 25, 1928:
13,509

ILLINOIS GAS TAX

The attack upon the constitutionality of the gasoline tax law of the state of Illinois was made by the Chicago Motor club. The effort was successful and the law has been declared unconstitutional by the highest court in that state. The club has won but it is believed it has done a big dis-service to the state and placed a handicap on road building in that state which will have its greatest reaction against the motorists themselves.

When the gasoline tax is imposed as in Connecticut, it affects solely those who use the highways and the proceeds from the tax go to the construction and maintenance of highways. Thus the ones who pay the tax are the ones who get the benefit, and those who pay the gasoline tax do so only to the extent that they use the highways. If they do not drive a car the tax amounts to nothing to them. If they drive it only a few hundred miles it is almost nothing and if they are constantly on the road there is no great sum which is exacted from them.

On the other hand those who own or ride in autos know that if it were not for the good roads there would be little interest in the motor vehicles. The increase in autos has created a demand for better roads and more of them. These demands are constantly being heard and will be as long as there are unimproved roads. There is nothing about the gasoline tax but what all those who are affected by it should welcome. If it affects only the auto owners it is evident that they are the ones getting practically all the benefit, and the average tax is of little significance. If there were no such tax and the road building appropriations for all the work that is done had to be obtained by a property tax there would be less chance of getting it and motoring conditions would be far less satisfactory.

It will be interesting to note the result of the motor club's victory in Illinois, since if the motorists themselves are not willing to stand for the slight tax for something that is for their particular benefit it is not improbable that the general taxpayers will be unwilling to assume the burden.

THE MOFFAT TUNNEL

In the quest for speed, reduced operating costs, lessened hazards much progress is being made through the bridging of rivers, digging canals, tunneling under streams, straightening transportation lines and highways and take by flying through the air. It was only a short time ago that the opening of the highway under the Hudson river was occasion for special attention being given to the engineering feat that was accomplished in its construction. It contributed greatly to the relief of the congestion in the big city and the speeding up of vehicular traffic from one side to the other of the river.

For the same reason attention cannot fail to be halted by the opening of the Moffat tunnel under the great divide. This pierces the mountains for a distance of more than six miles, means a reduction of 23 miles in the railroad line, eliminates the heavy and costly grades and covers the distance in 12 minutes that required seven hours by the former route over the mountain pass.

The engineer for whom the tunnel is named and who gave the best of his life to it died before its completion. For 30 years he had worked on it although only five years were actually required for construction. It stands at the present time as the longest tunnel in the country and in North America but one underway in British Columbia promises to be slightly longer.

The Moffat tunnel has been completed at a cost of $18,000,000 but justification for this is to be found in the reduced operating railroad expense and the opportunities which it affords for further decreasing distances such as the contemplated elimination of a distance of 172 miles between Denver and Salt Lake City by the Denver and Rio Grande by the construction of a 12 mile cutoff. Some years have passed since the example for such construction was set by the building of the Hoosac tunnel back in 1873 but expense is being given a secondary place in these days when efforts are directed toward the cutting down of distance by going through instead of over or around.

DROPPING GOODWIN

There has been a change of registrars of motor vehicles in the neighboring state of Massachusetts. Registrar Goodwin has been dropped and George A. Parker has been named in his place. This replacement has not been occasioned by any failure to attend to duty on the part of Mr. Goodwin for he has been most alert in the administration of that office. It came about as the result of his activities in other directions and his clash with the governor on a question of veracity in connection therewith.

Had Mr. Goodwin stuck to his own, goodsized job for which he was particularly qualified and in which he has been most successful he would still be registrar. It was when he overstepped and began treading upon the toes of others in a manner which was certain to cause trouble that he experienced difficulties.

For the past eight years Mr. Goodwin has been an active head of the motor vehicle department of Massachusetts. He has fought persistently for the enforcement of the laws, demanded better laws for the safety of the public in the highways and waged many campaigns for better driving. He has been cognizant of the dangers caused by drivers under the influence of liquor and has not hesitated to place the responsibility for the effects of leniency upon the courts and other authorities in repeated instances. He hasn't always succeeded in his efforts and he hasn't always been right, but he has been a highly valuable official in that particular office.

It is entirely possible that just as effective results will be obtained by the employment of different tactics, and Massachusetts is going to have a chance to make comparisons in this respect under the new commissioner.

Mr. Goodwin is a man who is ready to assume large responsibilities. Could he refrain from overstepping he would overcome one of his great handicaps and the cause of many of his troubles. Whether or not the whole trouble rested on his shoulders in the controversy that resulted in his discharge a little discretion at the right time would have eliminated further difficulties and he would still be in the office where he has made such an excellent impression upon the people of Massachusetts and others who have been interested in his stand for greater safety in Massachusetts highways. He goes, but he must realize his own faults in connection therewith.

ILLEGAL ENTRANTS

It is perfectly evident that the testimony of a girl in New York to the effect that she had paid to be smuggled into this country, got across the border and was caught does not prove that there are thousands who come into the country every year illegally, but by the same reason it doesn't prove that such is not the case. It shows quite conclusively that there are those who are engaged in this alien smuggling business and those who are anxious to be smuggled and the very fact that such is the case indicates that the business must be good and success likely.

Sliding people across the border is not the only way of getting them into the country in violation of the immigration laws. Crews of vessels are constantly deserting in our ports and remaining. As long as they keep out of trouble they stand a good chance of not being molested, this being the case particularly of those whose presence here is not known.

When the authorities figure that there are thousands getting in by violating the law there is probably good and sufficient reason for it, but it becomes evident that a check-up on all illegal entrants might be made if it was necessary for all aliens to register in this country. Under such a system they would not find the encouragement that exists today of slipping across the borders, of being dropped along the shores or of deserting from ships. Those who have a right to be here would have the proper registration papers to prove it. Those who could not produce such proof would be less willing to get in by ducking under the tent.

MARSHAL DIAZ

How far we are getting from the World war is indicated by the passing of some of the great leaders in that conflict. It was only a few days ago that Field Marshal Haig of England was suddenly taken and now Marshal Diaz of Italy has yielded to a long period of ill health.

It was after the disastrous setback that Italy received at Caporetto, and when it was facing a serious situation, that Diaz was called to command the Italian forces. He had been doing successful work in command of a corps and he had in other previous campaigns ably demonstrated unusual ability. He was relied upon to stop the advance of the Austrians. They were headed for Venice and had been successful in their efforts. They had gained ground, captured many men and much equipment and the morale of the Italian army was none too good as the consequence.

Diaz did, however, just what was expected of him. He put new courage into the fighting forces, threw back the Austrians on the Piave by a magnificent defense and followed it up by equally gratifying results in stopping the enemy on the Assiago plateau. Those defensive movements had a wonderful effect upon the army and upon Italy and gave him a chance to rest upon his laurels until he could make the necessary preparations for that drive which he began in the summer of 1918 and which resulted in the rout of the Austrian forces.

Diaz was not only acclaimed for his victory at the time but recognized later by being made minister of war in the new government and later was made marshal. For the last four years his activities had been restricted by poor health.

EDITORIAL NOTES

The man on the corner says: Running for office with some people all depends on the start they get in the morning.

Some have suggested that Mr. Hughes might have stayed in Havana and straightened out the parcel post situation between Cuba and the United States. Quite so, but the trouble may be at Washington.

The judge who put the parents as as well as the boys on probation thinks rightly that the greater fault lies with the parents.

When one doctor says that many girls are headed for tuberculosis because of too few clothes will the answer be to continue to curtail and hasten the end of deference to fashion?

THE MAN WHO TALKS

Within the period of a single century have the words "telegram" and its cognate "telegraph" come into vogue. As a prefix the word "tele" in these latter days is being worked for all it is worth. The words "telegram" and "telegraph" became so financially successful that keen business and scientific men began to hatch out new schemes which they could add to the money-making "tele." After some years of heart-breaking failures, someone hitched on to it the new word "phone," and hence we have "telephone." The huge success of the latter has made scientists almost crazy for another "tele," and now we have "television." The electrical expert of the Westinghouse company has very recently come out with his "televox." Thus it is, we are almost constantly having new things with "tele" as a prefix. We are sometimes reminded that there is "nothing new under the sun." In support of this we are told that the "I tele what" man is always with us.

From every point of view one is perfectly justified in bearing a little hard on February as a month immortalized by the births of so many men, who, while they were so perfectly unlike, are entitled to the fame that posterity has given them. One hardly needs to mention the two outstanding political figures who head the list. Some others are names which America will not allow her people to forget, and that very justly. On Friday the 10th, Daniel Boone and Thomas A. Edison were born; the former in 1735 and the latter in 1847. In some respects these two men were most strikingly unlike, while along other lines one can see points of likeness. Both were pioneers in the field of discovery. Boone discovered territory, and put it on the map. Edison greatly increased our knowledge by making known the hidden potency of one of the greatest forces that the earth contains, electricity.

In the first paragraph, the writer had something to say—or, at least he thought he had,—on the various inventions that have the prefix "tele" attached to them. He thinks he can see a mere glimmer of logic between paragraphs one and two. In number two he puts emphasis on the month of February. Lest we forget that some great men were born in other than February, he would mention that March comes in for a bit of immortality, and with some show of reason. Eighty-one years ago this very day, March 3, 1847, Alexander Graham Bell was born in Edinburgh, Scotland. (This was about a month later than the birth of Thomas A. Edison.) As we all know, Alexander Bell had more to do with making the telephone a usable thing than any other man. It is in this that the writer would join the first paragraph with its "teles" to the second with its great men. At present we are too near Alexander Graham Bell to appraise him at his right value.

After all isn't it rather hard to name any one month and say this is the greatest one of all for the production of great men and women? When one comes to the 15th of this month, if he doesn't pause for a moment, he certainly is not well versed in American history. There he will find this sentence: "Andrew Jackson, 7th president of the United States, born, 1763. "Even if that was long ago, Jackson is not a name to be sneezed at even if "Old Hickory" was himself an inveterate snuff-taker. His place in American democracy is secure. Then on the next day, the 16th, there stands before us the immortal name of James Madison, 4th president, born, 1751, one of the "Big Four" of which Virginia may be justly proud. Then jumping over one day which I hate to do because it is St. Patrick's Day, we come to the 18th, the birthday of the sturdy Grover Cleveland. March is truly immortal!

The writer stood one day in a great railroad terminal. On one of the numerous railroad tracks stood a massive locomotive. The fires were burning, pressure up, every bearing inspected and oiled. The entire machinery was the very embodiment of potential force—but it was still, it did not move an inch. With all its vast possibilities as an entity in itself, it was absolutely useless; it was only fit for the scrap head. At length a small, thin-faced man came along, swung into the cab, touched some of the delicate machinery with the ease and coolness of one who knew just what he was about. At once the mighty mass of iron began to snort and then move, at first slowly, and then increasing until it reached a speed of forty or more miles an hour conveying a long train to Boston — yes, a perfect machine, but nothing unless a man was behind it. Man is always first in the scheme of things.

Speaking of Man as a generic idea reminds me how much we need men as well as man—men who in their combined capacity can do things that ought to be done, and among the things that ought to be done is to enforce all great moral facts that underlie law. It must be admitted that while Prohibition has accomplished much it might do much more if sharper teeth were put into the matter of enforcement. Personally the writer does not feel that it ought to be sold as a beverage at all, that is, of course, intoxicating liquor. Yet he feels there is just cause for criticism when millionaire clubhouses find no difficulty in getting stocked up. The poor fisherman often has his shabby boat searched, but the costly yatch that plies regularly between New York and other cities are rarely ever touched when beached near these magnificent establishments. Prohibition is not going to function properly, as long as such discriminating is made.

Much is being said in these days about church unity, but there is only one thing that will ever bring it about, and that is by actually uniting. We may talk about it till Doomsday, but we won't get one iota near to real unity until there is a unity of spirit among God's people. The matter of having the same form of church service is of very minor importance; neither is it of much importance that all churches should have the same creed. Probably no two churches of the same order now have identical creeds. If there is in our churches a burning desire to extol the life and spirit of our common Lord; if there is a disposition to cary the spirit and light of the Gospel into all the dark spots of the earth, until this earth of "will bud and blossom as the rose," who cares for those little, hair-splitting differences in theology which nobody ever understood and today cares absolutely nothing for!

During the period in which our churches are holding special services, one session is given to the consideration of Fear. The exact title of the subject is, The Conquest of Fear. For general purposes we may say that there are three types of fear, and strangely enough, the one from which we suffer most is the imaginary; the one that doesn't exist at all outside of our over-wrought fancy. Somethings loom up terribly big and awful before we face them squarely, and then they have the strange habit of slinking somewhat into the background, and then if we follow with some degree of determination, they will entirely disappear. The second type of fears are those that come from our bad living. For instance a man surmises that dyspepsia is coming on, and then he realizes how outrageously he has abused his stomach. The third type of fears is the real ones, and the only thing for us to do is to face them with knowledge, courage and faith.

MORE REMINISCENSES OF FORT NED:

Not since the flood has a place or location been more effectually put back onto the map, than Fort Ned, writes E. C. Peck of Willimantic.

For a place so completely gone to decay, it has in the past few months, received more notoriety than it did in its days of prosperity, except the time when C. A. Hilbert was elected as representative of the town, which I will tell more of later.

Since the question was asked by Winter Robin and the answer given, there have been other references to the place.

Last but not least, the splendid letter of recent date by Johnnycake in the Social Corner, gives a most comprehensive mind view of the Nipmuck trail, embellished by views and homes along the way from Hanover, to and above Fort Ned, and a side trip to the surrounding neighborhood, all of which is very familiar to me.

As the origin and history has been given of its industries, I think a letter giving something of a history of its social life will be interesting to the Bulletin readers and the contributors to the Social Corner.

Previous to converting the Crandall mill into a woolen mill, it required less help to produce yarn and twine than for that of finished cassimere, such as that turned out after the purchase of the property by Mr. Bachelder.

Hours in the yarn mill were long —12 hours a day and five and a half days a week, so there was but little disposition on the part of the operatives to indulge in social matters. The members were few, not more than ten or twelve made up the compliment of the total of three families, represented by as many nationalities.

After equipping the mill for the manufacture of woolen goods it necessitated more help. Soon the 12 tenements were filled and the hours of work were lessened, ten hours a day and half holiday Saturday.

During the winter months the operatives would congregate in some one or two houses for social games of cards, checkers, dominoes, etc. Pop corn and apples and occasionally some of Uncle Newt's cider with nuts were relished. They were like one big happy family. When summer came they congregated about the houses, or under the shade trees. Some musical instrument was played, while singing accompanied it.

Religious Services.

Mr. Bachelder often took his dinner at my home, as he lived at Eagleville and drove up to the mill mornings and returned at night. While sitting at the table one day my mother suggested that as there were so many in the village and no church nearer than Westminster, Scotland or Hanover, many might like to attend religious worship. Mr. B. thanked my mother for the suggestion and at once arranged for such services and notice was given out for a meeting. A minister secured for the next Sunday p. m. services were held under the large trees just to the north and east of the bridge, and sometimes in a grove a few rods west of the village.

Services were well attended and greatly enjoyed by the villagers and those of the surrounding neighborhood. These meetings were kept up pleasant Sundays through the summer.

After the purchase of the property by Mr. Hilbert nearly all the help remained in the village. Some slight changes in machinery were made, necessary for the making of a different quality of goods. Mr. Hilbert was of a most generous nature, so also was his wife.

Any sickness among the families of the operatives was quickly looked after. If a doctor was necessary some one was despatched to call him to attend to the needy one. A daily visit was paid to the family by Mr. H. or his good wife. No delicacies were withheld that would be relished by the convalescing one.

First Dance Hall.

Soon after his purchase of the property he bought additional land and commenced the building of the mansion on the hill overlooking the village. The grounds were beautified by terraces; fruit trees and flowering shrubs, made beautiful the once barren field. Commodious outbuildings were built, and when finished all represented an outlay of upwards of $20,000.

The mill roof covering the cleansing, dyeing and finishing department was nearly on a level, built thus for the drying of the wool. A substantial railing was built around it. The young people and even the older ones suggested that it was a grand place for dancing. The subject was broached to Mr. Hilbert, the roof was tested as to safety and was pronounced all right and permission was given to dance there as much as they pleased when not in use. Two of the neighborhood boys, my brother Dwight, and Mellen Smith, amateurs on the violin, were engaged to play for the dances. Mellen was prompter, Their playing was in good time, but not up to the smoothness and rhythm produced by the resin and bow on a violin in the hands of Harry Hazen, or "All Ready Mr. Cady." Once or twice a week, particularly Saturday nights through the summer up to nearly midnight their joys were unbounded. With the cutting away of most of the wooded growth in the pasture between my home and the village, and on quiet evenings with wind in the right direction, the music, calling, laughter and the shuffle of the merry dancers were plainly heard from the west windows of our house as they tripped the light fantastic toe to the music of Opera Reel, Money Musk, Lancers, Devil's Dream, Arkansas Traveler and the Irish Washerwoman. Oh, but those were the happy days!

Mr. Hilbert's Political Campaign.

Toward the last of February a political bee lighted in Mr. Hilbert's bonnet, suggesting that he might receive the nomination as a republican to represent the town of Canterbury in the assembly. With some little canvassing he found out that many were agreeable to putting him in nomination which they did at their caucus soon held. There was some shaking of heads in doubt of his ever being elected. Even some of his own party expressed some doubt of his being able to overcome the political influence of the Hon. M. H. Sanger and that of some of his trusted lieutenants pitted against him. Canterbury normally was democratic.

Some said, "It is laughable to think that that little Dutchman who operates a little four set woolen mill at Fort Ned should think of being elected to the legislature." Mr. Hilbert was a well educated man, sporty, but no soap box orator, as he told the members of the caucus. That he had no promises to make beyond that if he was elected he would use his influence and vote for such measures as he believed to be for the best interests of the state and town in which he lived. He quietly made a canvass of those of the democrats, most susceptible to a certain influence, but not of money. Upon his meeting them, or some one delegated by him, there was presented to them, according to conditions and members of the family, an order for a barrel of flour, or a certain amount of sugar, a pork or beef ham, pair of boots or shoes, calico or gingham for a dress to the wife or daughter, a selection of any quality or pattern of cassimere for a suit, to be made up by Jacob Frey, the village tailor. Frey was to select such trimmings as was suited to the material. Some asked what the order meant. They were answered by the asking of a question, "Can't you use it?" He made no promises, or exacted none.

As a clerk, one of my duties was to check off the load of whatever was brought from Norwich by the teamer, Dwight Kimball. Mostly his loads consisted of raw material, wool, dye stuffs, oil, etc., for the mill.

One night in particular I was surprised to find his four horse load consisted of flour, sugar, beef and pork hams, bolts of calico, gingham and other dry goods, boots and shoes.

In a day or two, orders were presented for the delivery to the bearer such articles as the order called for. I was instructed to fill such orders. We did a lively business for several days. Many a housewife was put to her wit's end to find place for the round hooped barrel of Niagara flour; a five or ten pound package had been the usual purchase at a time. No longer did the sugar scoop strike with a thud the bottom of the piggin, but buried itself in the depth of granulated sweetness. The quantity formerly brought from the store was barely sufficient to sweeten, from day to day the two quart runlet of good old New England or Santa Cruz purchased from a dispensary in Scotland. Savory ham cooking, filled the kitchen with its appetizing odor. The cook became extravagant in her culinary department. The doughnuts had a smaller hole, surrounded by a thicker ring; cookies and cakes graced the table. Pies with flaky crust and varied composition was a treat. White bread and biscuits took the place of the toothsome johnny cake and brown bread. New shoes and red topped boots with copper toes took the place of the runover-to-the-heel boots of the boy with his face of tan. New boots for the husband looked well with the new suit; the creation of Jake's the Tailor. The good wife was proud of her Morocco shoes, and her new gingham or calico dress was admired as she appeared on the street or walked down the aisle in church. Mr. Hilbert's unique and convincing oratory resulted in his election by a good substantial majority, showing plainly that his style of argument prevailed against the soapbox oratory of the opposing party. If I remember rightly, Captain Walter Smith of Gay Mead, one of Canterbury's highly esteemed citizens was Mr. Hilbert's colleague.

Election Celebration.

After the election a celebration was next in order. Word was sent out to that effect and a general invite was extended to all who wished to attend regardless of politics, to share in the festivities. The mansion was hardly large enough to hold the crowd; they came from the furthermost parts of the town. Many of the unterrified and uncompromising were there to share in the banquet. After a few hours of social intercourse and sampling of some of Stiner's or Vetter's good sound lager, they were invited to take seats at the tables, groaning under the weight of the chef's culinary art. Mrs. Hilbert and maid, Miss Bena Liebe, assisted by some of the ladies of the village, attractively dressed, served at the table. After the lunch, smoking, singing and speechmaking were indulged in, assisted by a little more lager (no hard stuff). Everything passed off pleasantly. No unnecessary noise or boisterousness. Before departing for their homes they wished Mr. Hilbert Godspeed and prosperity in all his undertakings, success as a legislator, and heaped unlimited thanks upon the "little Dutchman who was but a proprietor of a four set woolen mill at Fort Ned."

As far as I ever knew he deported himself creditably as a representative. In education he was far superior to a former representative many years ago. Mr. A. was a prosperous farmer, honorable in all dealings with his fellow man, but his early education had been somewhat neglected. This story was told of him. One night at the capital the representatives congregated in one of the rooms at the hotel where they were stopping, indulging in telling experiences, story telling, etc. As they were about to retire for the night, one of them, with all seriousness, asked Mr. A. who had a peculiar manner of speech (sounding his D instead of his G), what should be done with a man who committed suicide. After a moment's thought he made this reply, "Dood Dod, he ought to be made to pay $500 and marry the dal."

All Changed Now.

With the suspension of business, vacating of tenements and the departure of Mr. Hilbert to other fields of activity, much to the regret of the operatives and many neighbor friends, the death knell of all business and social life was sounded until the coming of the paper mill. After its destruction by fire and later the mansion on the hill, all social and business life came forever to a close. Soon decay and pillage commenced the complete destruction of the remaining buildings.

Today the phoebe, harbinger of spring, no longer finds a nesting place. No longer do we hear the twitter of the swallow from her straw built shed. The murmur of the water in its normal stage, flowing over at the dam and through the fast decaying flume where once turned the busy turbine, sounds a sad requiem for the passing away of the once quiet and happy Ford, or Fort Ned.

The conditions can be described no better than by Goldsmith's Deserted Village. With slight variation I will quote some portion of it.

Quiet social village, loveliest of the dell,
Where a happy people once did dwelt;
Amid thy bowers the fiery hand is seen,
And desolation saddens all thy green.
No more thy glassy brook reflects the day,
But, choked with sedges, works its weedy way
Along the glades, a solitary quest.
The hollow-sounding heron guards its nest.
How often have I paused on every charm,
The mansion on the hill, the cultivated farm.
The never failing brook, the busy mill,
The dear old home that topped the neighboring hill.
The spreading tree, with seats beneath the shade,
For talking age, and whispering lovers, made.
Now, many a year elapsed, I return to view
Where once the mansion stood, the sweet roses grew;
Remembrance wakes with all its busy train,
Swells at my throat, and turns the **past to pain.**

What Do You Know About Eastern Connecticut?

Questions.

1—What Norwich man brought James Gordon Bennett's yacht Henrietta home after she had won the great race to Europe?

2—Of what life-saving exploit was he the hero?

3—When did he die?

4—Who was the first settlers in Preston named Morgan?

5—When did he settle there?

6—Who was his father?

7—When was Norwich a center for sail-making?

8—When was the Norwich Savings Society incorporated?

Answers will be found on the classified page.

Fellowship of Prayer

DAILY LENTEN DEVOTION

By Rev. Jay T. Stocking, D. D., Federal Council of Churches in America — Copyright 1928.

"The Healing Touch"

SCRIPTURE: Memory Verse: "As many as touched (him) were made whole" (Matthew 14:36).

Read: Matthew 9:18-26.

MEDITATION: One of the tenderest titles ever given to Jesus is "The Great Physician." The gospels are replete with stories of His acts of healing. Explain these recoveries as we may, we cannot fail to recognize that in some way He restored the health of many afflicted people. Jesus continually ascribes this to faith. He awakened faith in God as Friend of the sufferer. He awakened men's faith in themselves and stirred them to cooperative activity. Faith and prayer are healing forces. No informed, open-minded man can doubt that among the mighty restoring factors in life are prayer and the trustful spirit so perfectly exemplified in Jesus. This attitude gives strength, courage and hope.

"The healing of His seamless dress
"Is by our beds of pain;
"We touch Him in life's throng and press
"And we are whole again."

PRAYER: Thou has bidden us to come to Thee when our hearts are heavy-laden. Thou art our refuge, eternal God. Underneath are the everlasting arms and round about us is Thy faithful love. Thou are our rock and our salvation; we rest in Thee. Amen.

INCOME TAX TIPS

Taxes on personal property and real estate paid during the taxable year 1927 are deductible. So-called taxes assessed against local benefits, such as street paving or drainage, which tend to increase the value of the property assessed are not deductible, since they are considered as constituting the cost of a permanent improvement.

The federal income tax may not be deducted. However, income taxes imposed upon the income of individuals by states may be deducted by an individual on his federal income-tax return.

The federal estate tax is deductible from the gross income of the estate of a decedent in process of administration in ascertaining net income of the estate subject to the tax.

Customs duties paid by a person on articles imported for his own use are deductible. Admission taxes are deductible but the taxpayer must show that account has been kept of the amount paid during the year. Guesswork will not be accepted.

Taxes are deductible as such only by the persons upon whom they are imposed. Thus, the excise taxes imposed upon the sales by manufacturers of automobile chassis and bodies and motorcycles are not deductible by the purchaser, even though such taxes are billed to him as separate items.

Sunday Morning Talk

Looking at the Unseen

If some one of us had money invested in some unseen property but which he firmly believed would prove a rich investment, how often his thoughts would turn to it; what an encouragement if at a certain time he was sure to come into a great, or what would be a great, fortune.

Such ought to be the Christian's faith and feeling; he has rich possessions, unseen, but as real as the things that are seen. His faith ought to be such as to make these things real to his heart and cause him to feel rich in his unseen possessions.

But many of us are lacking in this faith which makes unseen things real to our mind. We believe, in a way, in the realities of the world to come. We assent to the teachings of the scripture on this subject, notwithstanding our belief in the Bible we live as if there was little outside of this world worth striving for. We look too little to the things unseen.

One cause of the want of zeal and joy in religion: these unseen things are not real to our minds as the things that are seen, and we are not striving as earnestly as we should. We have faith but it does not amount to a firm conviction of the reality of that which is beyond this world and does not cause us to set our eyes upon it. And so we do not feel rich in the possession of heavenly treasure, which should mean the greater of all things in our life. We need the inspiration of Paul, whose greatest aim was to live and work for the Master. He could well say at the end of the journey, I have fought a good fight, I have finished my course, I have kept the faith. Henceforth there is laid up for me a crown of righteousness which the Lord, the righteous judge, shall give me at that day; and not to me only, but unto all them also that love his appearing. 2 Tim. 4:7.

Stories That Recall Others

Easily Satisfied

Thomas did not like mathematics. He had been absent when long division in algebra had been developed, and on his return to school had been unable to grasp the subject.

The day for the test came and, sure enough, there was a problem in long division. Thomas copied it, studied it thoroughly for a few minutes and without the least attempt to solve it, wrote underneath it the following note: "Dear Teacher—If you will give me five on this problem I'll be satisfied. Thomas."

No Difference

Marjorie had started to school and had won her way to the head of the class. Then for some reason she became inattentive and had to be placed at the foot. The mother felt this keenly and took the matter up with Marjorie.

"Why, Marjorie, don't you feel ashamed to be at the foot of the class when you can be at the head?" asked the mother.

"Oh," said Marjorie with a toss of her head, "what's the difference? The lessons are the same at both ends."

YOUR HEALTH

The Danger of a Boil

By Charles F. Kuhn, M. D., Detroit, Member Gorgas Memorial.

The common knowledge of boils dates to the time of Job, recorded in Holy Writ, when the evil spirit was credited with having afflicted him from head to foot with boils.

Boils, to the average person, are considered the results of impurities in the blood and are thought to be nature's way of ridding the system of poisons. Many people still believe the old tradition that "Every boil is worth five dollars."

A boil is an inflamed and infected hair follicle. Its technical name is furuncle. The germ known as staphylococcus is the common organism causing most boils.

Lowered resistance, diabetes mellitus, systemic infection due to diseased teeth, tonsils, nose, ears, appendix, gall bladder or fistula, irritation of clothing, scratching, uncleanliness, skin contact with oils, tar or chemicals, also excessive indulgence in sweets are exciting causes of boils.

Boils occur commonly in hairy regions of the body—eyelids (styes), the canal of the ear, nose, back of the neck, face, limbs and arm pits.

People should be warned against the popular practice of self treatment for the cure of this supposedly common affliction with the numerous remedies so frequently prescribed. Sulphur, cream of tartar, drinking lead water, swallowing fine lead shots are a few of these common remedies which are inert and often harmful.

The local application of carbolic salve, soap and sugar, beeswax and sugar, hot tea leaves or flaxseed poultices, all of which macerate the skin, lower the resistance of the area involved and predispose to further the spread of infection, leading often to carbuncles with much suffering and danger.

Boils and carbuncles are nature's warning of devitalization, infection or systemic disease.

It is unsafe to attempt medication without ascertaining the cause.

Burgess Bedtime Story

Whitefoot Explains

Explanations smooth the way
And clear the atmosphere, they say.
—Whitefoot the Wood Mouse

Whitefoot ought to know. Certainly he had a lot of explaining to do. Mrs. Whitefoot wasn't in a good temper. No, sir, she wasn't in a good temper at all. I don't know as she was to be blamed. Remember that Whitefoot had apparently left her, and then when at last she did see him he had run away from her. Naturally, it would take a lot of explaining to get around such facts as those. Mrs. Whitefoot wasn't inclined to let Whitefoot do much explaining. She wanted to tell him just what she thought about him, and that was plenty.

"I've got a new home," squeaked Whitefoot at last.

Mrs. Whitefoot held her tongue for a moment and stared at Whitefoot as if she would look right through him. "And who, may I ask, is living in that new home with you?" she speaked.

"Bees," replied Whitefoot promptly. "I have some for breakfast every morning. It's the finest place to spend the winter you ever saw. It was to get you to go back there with me that I came away over here."

Little Mrs. Whitefoot sniffed. "Do you expect me to believe that?" she demanded.

"Of course I do," replied Whitefoot. "If I didn't expect you to believe it do you suppose I would have come way over here and left all that nice honey and those bees for breakfast every morning?

In spite of her desire not to believe, Mrs. Whitefoot felt her mouth beginning to water. "Don't those bees sting you?" she demanded.

Whitefoot shook his head. "No," said he, "you see, they are dead. All the live ones are up overhead and they don't move around this cold weather. I've got the nicest nest. All the time I was building it I kept thinking of you and how you would like that new home. Then, just as soon as I had finished it, I started over here to look for you."

"Where were you before you found this wonderful new home?" demanded little Mrs. Whitefoot, still suspicious.

"I had another lovely little home that Farmer Brown's boy made for me," replied Whitefoot. "Listen, my dear, and I'll tell you all about it."

So at last little Mrs. Whitefoot held her tongue. It was hard work, but she did it. Whitefoot began at the beginning and told her all that had happened to him. He told her how Black Bussy the Cat had caught him in the Green Forest and carried him up to Farmer Brown's. He told her how Farmer Brown's Boy had rescued him and then put him in a little house out in an apple tree near the old stone wall. He told her how always there was plenty of food there and what a wonderful place the old stone wall was and how at last he had gone exploring and had found the beehives. Then he told her how he had built his nest in one of these hives and then started to look for her. It was when he reached this point that Mrs. Whitefoot found her tongue again.

"But if you were looking for me why did you run away from me?" she demanded sharply.

"Because," replied Whitefoot, "I could hear your toenails on the snow, but that was all. You were behind me, so you could get the scent of my tracks, but I didn't have any footprints of yours to get the scent from. I was sure that you were Shadow the Weasel, so, of course, I ran. Now, my dear, say you'll go back to that lovely new home and have bees and honey every morning for breakfast."

"Wel-l-l," replied Mrs. Whitefoot slowly. Then she licked her lips. "When do we start?" she demanded.

(Copyright, 1928, T. W. Burgess)

The next story: "Peter Does His Friends a Good Turn."

Many a man who is cramped for time in this world may have it to burn in the next.

"How Fluffy and soft . ."

Blankets cleaned by our safe process show no sign of shrinking—no thick, matted parts.

They are brushed to a delightful fluffy softness.

Per pair $1.25

Gregson's

Cleaners & Dyers

Phone 1348

"Craftsmen in keeping things new"

INCIDENTS IN SOC'ETY

Mrs. Harry B. Ford entertained at bridge Friday afternoon.

The Saturday supper-bridge club meets with Mr. and Mrs. James M. Morton, of Lincoln avenue.

Mrs. A. A. Young, of Jewett City is in Boston, at the home of Mr. and Mrs. Charles Acorz Barns Boss (Marguerite Young.)

Mrs. Tyler Marshall, who has been visiting her mother, Mrs. Augustus C. Tyler, of The Pequot has returned to her home, Stanley Farms, Penn.

Mrs. Elizabeth B. Davis and Miss Susan C. Whittlesey motored to Hartford Friday and were luncheon guests of Mr. and Mrs. Robert M. Brewster.

Mrs. William H. Palmer, Mrs. Gardiner Greene and H. Reynolds Palmer will attend the Palmer-Couch wedding at New London this (Saturday) afternoon.

Mrs. Oliver L. Johnson will motor to New London this afternoon for the Palmer-Couch wedding and will have as her guests Rev. Dr. and Mrs. S. H. Howe, Miss Howe and Mrs. Ozias Dodge.

The White Star liner Calgaric, on which Mrs. Leonard O. Smith and Mrs. Ralph H. Melcer will be passengers for a cruise to the West Indies, sails from New York at noon today (Saturday.)

Miss Natalie Connor, of Lincoln avenue, a student at Albertus Magnus college, New Haven will have a part in a sacred drama to be given by the college players at the auditorium there this month.

At Willimantic during the week, Mrs. Ashton C. Persons has had as her guest during vacation her sister, Miss Fannie Arnold Bishop, from North Adams, Mass., formerly of Huntington Place, Norwich.

This (Saturday) afternoon at 4 o'clock, at Westomere, the New London residence of Mr. and Mrs. George S. Palmer, their daughter Georgeanna will become the bride of Leonard Huguenor Couch, son of Mr. and Mrs Charles Lee Couch, of Buffalo. The ceremony will be performed by Rev. Dr. Henry Howard, of the Fifth avenue Presbyterian church, New York. Friday night at Light-house Inn, Mrs. Palmer gave a dinner dance for the bridal party and other guests. This (Saturday) noon she is giving a buffet lunch at her home and the wedding ceremony will be followed by a reception and high tea. Over four hundred invitations have been issued for the wedding.

LEBANON

Mr. and Mrs. Arthur Bruce of East Lyme spent Monday with the former's parents, Mr. and Mrs. F. G. Bruce.

Several members of the Mission circle met with Mrs. C. S. Goodwin Monday evening, to work on aprons and fancy work for a sale in April. Refreshments were served by the hostess.

The J. U. O. A. M. held a whist in grange hall Tuesday evening, fifteen tables were played. Prizes were won by Mrs. Revere Beebe, O. L. Pultz, Miss Natali Waterman and Edwin Foster. Visitors were present from South Manchester. Sandwiches, cake and coffee were served.

There are men with whom an hour's talk will weaken one more than a day's fasting.

FUNERAL NOTICE

BUSHNELL—In Norwich, March 2, 1928, Irving H. Bushnell, aged 60. Funeral from his late home, Scotland road, Sunday, March 4, at 2 o'clock. Burial in the Reed cemetery, Lisbon.

When You Feel a Cold Coming On

Grip, Influenza and many Pneumonias begin as a common cold. Price 30c.

The box bears this signature E. W. Grove

Proven Merit since 1889

WHEN YOU WANT to put your business before the public there is no medium better than through the advertising columns of The Record.

1790 1928

Norwich, Saturday, March 3, 1928

VARIOUS MATTERS

Light vehicle lamps at 6:10 this evening.

This week at Voluntown eggs have been selling at 40c a dozen.

The children at Sterling are having the sport of skating once again.

Flytox—safest insurance against household insects. Guaranteed.—Adv.

A Well Child conference in Wauregan is to be held in the company hall Tuesday from 2 to 4.

Air mail going over Connecticut from Boston to New York is making speed now of 140 miles an hour.

Friday night the census at Norwich State hospital showed a total of 2199 patients—male 1147, female 1052.

The American Legion post at Rockville is out for members, there being 194 paid up members at present.

During March, Venus is morning star, rising about 5 a. m. and Mars also is morning star, due to rise at 4:30.

Although Friday was a good sample of a winter day, the mercury climbed to 44 degrees in the late afternoon.

Mr. and Mrs. Ernest Keeney of Burnside have been guests of Mrs. Keeney's father, E. M. Dean, in Laysville, Lyme.

The new organ of the Calvary Episcopal church on Church street, Stonington, will be used for the first time tomorrow (Sunday).

Some of the persevering hot dog and hot coffee men at Ocean beach have kept their places open practically every day this winter.

Herbert Irons of Mystic killed a fine gray fox near the Lord's Point reservoir the other day. This makes the second fox taken there within a month.

Local dealers in rugs and other floor covering are very well satisfied with the year's business thus far, reasonable prices being one factor in the good sales.

A part of the civics grade eight project at Plainfield grammar school, is the obtaining of all information possible on the government of the town of Plainfield.

The second in the Lenten sermons by members of the Passionist Order of Preachers from West Springfield, Mass., is to be given in St. Patrick's church Sunday evening.

Those who love to take the joy out of life keep recalling that while this month has begun most favorably, it was in March that the big blizzard of '88 gave the populace such a surprise.

Mrs. M. E. Lewis of Old Lyme, who has passed the winter in Florida, has started north and will spend some time with friends in Charleston, N. C., and Baltimore, arriving in Lyme within a few weeks.

I. P. Elfgren who has been home in East Killingly from Rutland, Vt., reports an open winter for that part of New England, with minimum temperature, 16 below and no snow of any amount since January.

Mr. and Mrs. Thomas C. Douglas who have resided at Westminster about twenty years coming from New York city left Wednesday and have entered a home for elderly people in Abington, both being in very poor health.

Eight members of the professional and business women's clubs of the New London Y. W. C. A. will attend the Southern New England Y. W. C. A. business and professional women's conference in Bridgeport today, and March 4.

When Rev. Myron E. Genter of Norwich, district superintendent, held the fourth quarterly conference at Moosup Methodist church during the week, the wish was expressed that the pastor, Rev. W. H. Dunnack be returned for another year.

Two Groton boys, Carlton Lamb and Daniel Marshall of Troop 13, Boy Scouts of America, took cooking tests in Gungywamp recently. Members of the troop spent the day in the woods. Caves were explored, and a snowball fight was a feature.

There is to be a United States civil service examination for junior chemist. Vacancies in the federal classified service throughout the United States will be filled from this examination. The entrance salary in the District of Columbia is $1,860 a year.

Relatives of Harry Russ have received news of his serious illness at his home in Schenectady, N. Y. He has double pneumonia, following an attack of pleurisy. He formerly lived at Central Village and is a brother-in-law of Elwood Byles of that village.

FUNERALS

Edward Dalton

At 8.20 o'clock Friday morning the funeral of Edward Dalton was held at his home, No. 17 Maple street, with a large attendance of relatives and friends. At 9 o'clock there was a requiem mass at St. Patrick's church, Rev. John J. Reilly, celebrant. Henry J. LaFontaine sang Cor Jesu at the offertory and Abide With Me as the waiting hymn. Miss Beatrice Gadbois presided at the organ and rendered as the recessional Chopin's Funeral March.

The bearers were James M. Counihan, Richard J. Sheehan, John Fitzgerald, Bernard Sullivan, John J. Fitzgerald and Philip LeMoine. Burial was in St. Mary's cemetery and Rt. Rev. Mgr. Michael H. May conducted the committal service. There were many beautiful flowers. Hourigan Bros., had charge of the funeral arrangements.

H. Clay Seeber

Funeral services for H. Clay Seeber, 83, who died here Friday morning, were held Friday evening at 7:30 o'clock at the home of School Superintendent Edward J. Graham, No. 2 Julian street. Rev. Dr. Samuel H. Howe, pastor of Park Congregational church officiated. The body is to be sent to New York Saturday morning by Church and Allen for burial there.

Mr. Seeber was father of Mrs. Graham.

CHARGED WITH OPERATING AUTOMOBILE UNDER INFLUENCE

After the machine he was driving had collided with a trolley car at Occum about 9:30 o'clock Friday night, Robert J. Parker, 33, U. S. Coast Guard, was arrested by State Police Officer Whitmarsh, charged with operating under the influence of liquor. William W. Tillett, 31, also of the U. S. Coast Guard, who was riding with Parker, was arrested on a charge of intoxication. Both were locked up for the night at the local police station and will be presented in the city court this (Saturday) morning.

CHARGES AGAINST THE BOSTON AND MAINE ROAD

WASHINGTON, March 2.—(AP)—A complaint charging the Boston and Maine railroad and Homer Loring with violation of the Clayton anti-trust law on several occasions during the last five years was filed today with the interstate commerce commission by Edmund D. Codman of Boston, one of the railroad's stockholders.

PERSONALS

Jack Lynch, of Oakdale, has been a guest at the home of Mrs. Josephine Baton, in Voluntown.

Mrs. Albert H. Fryer, of Willimantic, spent Thursday with her sister, Mrs. Louis Oitman, in Norwich.

Mr. and Mrs. Henry Jakoski, of Norwich, have been calling on Mrs. Alice P. Sistare and Mrs. George Partridge, at Lord's Point.

Lucius Whittaker, of Norwich, made a short visit to his parents, Mr. and Mrs. Milan Whittaker, of South Killingly, early in the week.

Mrs. J. H. Buteau and son Freeman of Cliff street, and Mrs. A. R. Boutilier of Occum are visiting this week with the former's mother, Mrs. V. O. Freeman, of Whitman, Mass.

Mrs. Myron E. Genter, of Norwich, and Mrs. Jerome Gree, of Gales Ferry, were in Providence Thursday to attend the jubilee luncheon of the Methodist Home Missionary society of the New England Southern conference.

Principal Fred L. Newton, formerly of Norwich, now of the Jennings and Nathan Hale schools, New London, and Mrs. Newton, returned home Friday, having spent several days in attendance at the National Educational association meeting at Boston.

OBITUARY

Charles P. J. Fleisher

The death of Charles P. J. Fleisher occurred Thursday night at his home, 496 North Main street after an illness of three weeks. He was born in Husum, Germany, in 1849 and came to this country at the age of 16, locating in Boston where he married Anna Dedrick. He has been located in Greeneville for a long period. He was a member of the Hugh H. Osgood lodge, No. 6020, I. O. O. F., M. U., Taftville Mannerchor and the German Shooting club. He is survived by two daughters, Miss Anna Fleisher and Mrs. George Turner and four grandchildren.

Mrs. August Dobbrow

Mrs. Alice Wilbur Dobbrow, 72, wife of August Dobbrow, for many years a resident of Montville, died Wednesday at her home, 7 Winsted road, Torrington.

Mrs. Dobbrow, the daughter of the late Fones and Maria Wilbur, when a young girl came to Montville with her parents from Rhode Island. For a number of years she resided there, but after her marriage, removed to Alton, R. I., where she resided until several years ago, from where the family moved to Torrington.

She is survived by her husband; two daughters, Mrs. Reuben Chapman, of New Haven, and Mrs. Edwin Martin, of Torrington, and one brother, John Wilbur, of California.

Capt. F. W. Fitch

Capt. Francis Wayland Fitch, 71, died Thursday night at his home in Noank, after a three weeks' illness. Heart trouble was the cause of death. Captain Fitch was born in Groton, Dec. 4, 1856, the son of Nathan E. Fitch and Louise Chester Fitch. He had ben an active worker in the Noank Baptist church.

Of recent years he had been retired, but formerly he was a fisherman.

Captain Fitch is survived by his wife, Nancy; two sons, Howard Fitch of Linbrook, L. I., and Bernard Fitch of Worcester, and by two daughters, Mrs. Thomas Pollard of Mystic, and Miss Ruth Fitch of Noank. A brother, Albert Fitch, of Noank, and a sister, Mrs. Etta Crowell, of Noank, also survive him.

STORRS HENS DEFY WEEK'S COLD WEATHER

Continued cold weather of the past few days could not check the 1,400 pullets that are staging a fast egg laying race at Storrs, and during the 17th week production was increased two more points. "Blood will tell" runs an old saying, and one that fully applies to factor for egg production as the present competition clearly demonstrates. Bred for production, these birds refuse to stop for cold weather and they continue to add to the record that has already surpassed scores for the first 17 weeks in any previous Storrs laying trials. It's a little early, no doubt, to speak of breaking records, but already a gain of 9,335 eggs has been established over last year's record contest for the same period of time. All of which constitutes a good beginning for a record-breaking try, at least.

In shelling out 5,548 eggs for the 17th week, the contest flock produced at a rate of 56.6 per cent. This is 104 eggs more than the score for the preceding week and 563 eggs more than the production for the corresponding week a year ago. Total production to last Monday night was 80,406 eggs. This is an average of 574 eggs for each of the 140 competing pens, or better than 57 eggs per bird.

They're still going strong, meaning, of course, the pen of Rhode Island Reds, owned by Charlescote Farm from Sherborn, Mass. They laid 61 eggs to head the honor roll for the fifth consecutive week, gained 12 eggs on the ranking pen of White Leghorns owned by Broadview Farm of Winsted, Conn., and in the language of heavy continued production insisted they are very much "in the running," and expect to be more so in the future. The Charlescote birds are now in second place, 58 eggs behind the Broadview Leghorns.

The leading pens in each of the principal varieties:

Barred Rocks

R. W. Davis & Sons, Rockland, Maine	861
R. Walter Bishop, Guilford, Conn.	767
Hawes Bros., Union, Maine	693

White Rocks

E. A. Hirt, South Weymouth, Mass.	841
Granite Springs farm, Granite Springs, N. Y.	787

White Wyandottes

Tom Baron, Catforth, Eng.	673
Fisher Poultry farm, Ayton, Ont.	637

Rhode Island Reds

Charlescote farm, Sherborn, Mass	916
Fred H. Sampson, Springfield, Mass.	829
Mass. Agricultural college, Amherst, Mass.	824
Homestead farm, Newtown, Conn.	816
Zephrim LaBelle, Ballouville, Conn.	785

White Leghorns

Broadview farm, Winsted, Conn.	974
George Lowry, West Willington, Conn.	906
Amakassia farm, Yonkers, N. Y.	853
George Lowry, West Willington, Conn.	845
Bournedale farm, Millerton, N. Y.	841
Geo. B. Ferris, Grand Rapids, Mich.	811

Unitarian Clergyman to Preach

Rev. Dr. Thomas Van Ness, a leading Unitarian clergyman of Boston, will preach at the Church of the Good Shepherd, Universalist, on Sunday morning at 10.45 o'clock.

Money will almost buy anything from a wood toothpick to another movie camera.

GRAIN STORE FIRE WILL WIPE OUT 100 YEAR OLD WATER STREET BUILDING

One of the old landmarks of the Water street wholesale district, a building that has stood for more than 100 years, is about to be wiped out by the razing of the building where the Norwich Grain company has been doing business at 39-41 Water street. The disastrous fire of Feb. 18 made such a wreck of the building that it is to be torn down.

Although additions to it have been made through the years, the front part is the old original structure built more than 100 years ago and the heavy timbering to be seen there is an indication of the period in which it was built. This was when that part of the city was known as Chelsea, or the landing, and the adjacent wharves on the harbor front were the port for sailing vessels with cargoes of groceries, rum and general supplies.

An old deed of the property, given Dec. 3, 1828, describes it as a "certain lot of land with a store standing thereon situated in Chelsea," and links it with such well known names of that day as Breed and Backus. In this deed the property was transferred from John and James Breed for $600 to Joseph Backus, who was in the wholesale grocery business. The trade which Mr. Backus was engaged in seems to have determined the character of the occupancy of the building for many years. And those who did business there carried names well known in the commercial life of the 19th century.

At his death, so that when the late Ansel A. Beckwith bought the property for his grain business in Sept. 29, 1890 he received a deed from the trustee and heirs under the will of Joseph Backus.

After buying the building from John and James Breed in 1828, Joseph Backus continued in the ownership until May 6, 1846 when he deeded it to himself in partnership with Henry B. Norton, one of the best known names in the business world of Norwich of that time. Subsequently the property came again into the possession of Joseph Backus and was a part of his estate.

In the various firms that have conducted a wholesale grocery business there since the Backus and Norton combination, the list can be begun with Cady and Hammond in 1857, these partners being H. Cady and H. K. Hammond. In 1862 the firm had changed to Hammond and Huntington (H. G.,) and in 1866 it was Hammond, Huntington & Co., N. G. Lippitt having been added to the firm. In 1870 the firm name was Hammond & Co., as the late Calvin L. Harwood and George Lippitt had come into the firm. In 1872 the firm's title was Lippitt and Harwood and in 1881 it became George Lippitt & Co., when B. P. Bishop, now of the Bishop-Bidwell company, united in partnership with Mr. Lippitt.

The grain business came into this location in the spring of 1891 when Ansel A. Beckwith moved there after the grain business he had been conducting at 85 Water street had been burned out there.

Mr. Beckwith bought the property and continued in business until April 3, 1905, when he sold out to the Norwich Grain company of which the late George R. Havens was president at the time. Subsequently the Cutler company of Wilbraham, Mass., came into ownership of the property and the business and is the present owner.

OVER $2,000,000 PAID TO STATE IN FEBRUARY

Receipts for the state of Connecticut in February totalled $2,228,323.51, bringing the grand total of all receipts from July 1, 1927, the beginning of the fiscal year, to $25,827,433.33, it was announced by Edward F. Hall, commissioner of finance and control. The report, showing the itemized record of the state's receipts at the close of business Wednesday, was submitted to the department of finance and control Thursday morning.

Individual items listed as sources of income for the state last month brought in amounts varying from 35 cents to more than $540,000. The lowest amount was collected from the sale of fishing tackle, confiscated from a violator of the fish and game laws. For the entire period from July 1 to February 29, this item in the list of receipts totalled $1.60.

Motor vehicle fees, the largest single item in February, reached the total of $540,089.77, almost 25 per cent of the entire month's revenue. During the eight months period, $4,827,003.09 was collected from this source.

Gasoline tax receipts for the month were $203,845.23, with $2,221,659.91 collected during the period. The inheritance tax brought in a considerable sum, with $64,573.23 collected during February, and $2,009,594.72 as the receipts so far this fiscal year.

Revenue from aircraft amounted to $400 during the month, with aircraft pilots' licenses bringing $160 into the state treasury. These two items, since July 1, 1927, total $1,240.

THAMES RIFLE CLUB DEFEATS DANIELSON TEAM

In the opening match of the Mohegan Rifle league Friday night at the state armory here, the Thames Rifle and Revolver club of New London defeated the Danielson Rod and Gun club by a score of 935 to 850. The Willimantic team did not appear to shoot against Norwich. The scores of the five highest men on each team made up the team totals. The scores were as follows:

Thames Rifle and Revolver Club

	of.	kn.	sit.	pne.	Ttl.
Kelly	46	47	48	50	191
Riese	38	48	49	50	185
Usher	43	46	47	49	185
Balze	44	47	50	47	188
Harting	41	47	48	50	186
Total					935

Danielson Rod and Gun Club

	of.	kn.	sit.	pne.	Ttl.
A. Chagnett	36	45	50	44	175
J. Blackford	39	39	39	45	162
A. DelPesca	42	37	47	47	174
C. W. Hall	46	47	43	40	176
M. DelPesca	35	44	42	42	163
Total					850

H. Hulikins	31	40	29	42	148
I. J. Warren	17	47	49	46	159
C. Frankiyn	28	39	34	47	148

JAIL SENTENCE GIVEN FOR LIQUOR LAW VIOLATION

Thirty days in jail for violation of the liquor laws was the sentence imposed on John Caraka, 40, of No. 19 South street, by Judge Arthur F. Libby at the Friday morning session of the city court. He was found guilty of making an actual sale and was arrested Thursday night by state and local police. He pleaded not guilty but the evidence was considered by the court to prove him guilty.

Two other liquor cases were continued until next Monday. These are the cases against Mrs. Helen Lienkowski of Aqueduct street and Stanley Walenda of North Main street. The cases were continued at request of counsel for the accused. Both were arrested Thursday night after the police claimed to have secured evidence of actual sales of liquor.

Groton Fisheries Plant Busy

With a catch of more than 250,000 pounds of fish, 236,000 of which is estimated to be haddock, the steam trawler Heron docked at the Groton plant of the Atlantic Coast Fisheries Corp. Friday morning.

Already six carloads of frozen filet of haddock have been shipped from the Groton plant this week and it is expected that two or three more carloads will go out before Sunday. The output for the week has been the largest since the plant started operation last fall.

A. M. E. Zion Conference

The midwinter conference of the New England diocese of the A. M. E. Zion church is to be held in New London on March 14. Clergymen of that denomination from all the New England states will convene there and will listen to a sermon at 10 a. m. by Bishop L. W. Kyles, D. D., of Winston-Salem, N. C., in the Methodist Episcopal church at Broad and Huntington streets.

Bishop Kyles is expected to be present in advance of the conference and will preach at the A. M. E. Zion church. Rev. I. B. Walter, pastor, at 5 o'clock on the evening of next Friday, March 9.

JUDGE APPROVES SALE OF FARNAM BUILDING

Permission to file a common claim against the receivership of the P. Schwartz Co. of New London was granted to the Weill, Wolff & Satterlee Co., by Judge Christopher L. Avery in the superior court at its short calendar session there Friday. Attorney Morris Lubchansky, counsel for the receiver brought the matter up and stated that there was no objection to the claim being filed if the court so ruled.

Approves Sale

Judge Avery accepted the report of James L. Case of this city, the committee of sale, who sold the order of the superior court, the property involved in partition of property suit of Theodore R. Blakeslee, against Albert J. Lovett, trustee. Mr. Case sold the property, known as the Farnam building, located at 39-41 Water street, for $14,260 last Monday at a public auction. Judge Avery also approved the sale and deed. Attorney Charles L. Stewart represented Mr. Case.

Corporation Solvent

Approval was given to the quarterly statement of the trustees of the Bottinelli-Ferri Contracting and Excavating Corp., which showed the corporation to be entirely solvent.

Motions Continued

The following motions were continued:

Industrial Trust Co. against Cook, et al, judgment.

Burdick against Sullivan, disclosure of defense or judgment.

A motion for disclosure of defense or judgment in the case of Shelley against Frink, et al, went off.

Divorce Case Continued

The uncontested divorce case of Emilia Zelenski against Louis Zelanski was continued.

UNUSUAL SERIES OF FIVE UNION MEETINGS

Seldom have the people of Norwich and vicinity had the unusual privilege of attending such an attractive series of union meetings as those services to begin Sunday evening. These services are to be held in the United Congregational church on Union square, under the joint auspices of the Young Men's Christian association and churches. The time will be 7:45 p. m. There will be five in the series and the public is most cordially invited by the association and church officers.

The speaker for Sunday evening will be Dr. Samuel Graffiin, of New York city, who is easily one of the leading Y. M. C. A. speakers of America, and he is most welcome in the larger churches.

The speaker for Monday, Tuesday, Wednesday and Thursday will be Dr. Henry Howard, the able and popular pastor of the Fifth Avenue Presbyterian church of New York. Dr. Howard is considered by many the most popular preacher in New York; it is certain that he can be classed as one of the foremost inspirational speakers in America. Several of the Norwich ministers who have heard Dr. Howard say that he is "simply great." The public is advised by those in charge of the meetings to come early, as in all probability large audiences will be the rule at this splendid series of addresses.

HIGH SCHOOL CLASS HAS PRETTY MASQUERADE

Miss Marjorie's high school class in dancing enjoyed a delightful evening Friday in the Wauregan hotel ballroom, having a pretty masquerade in which there was a great variety of costumes, including brigands, Scotch, Turkish, Polish, Gypsy, pierrot and others. The grand march was gracefully led by Allen Lebourveau and Miss Helena Crandall. A popular musical programme was rendered by an orchestra that consisted of Raymond Coyl, piano; James Dutton and William Hazard, violins; Thomas O'Neil, cornet; Charles Leone, saxophone, and William Dunn, drums.

WHIST AND PINOCHLE BY OSGOOD LODGE

A successful evening of whist and pinochle was held Friday in Steiner hall by Hugh H. Osgood lodge, No. 920, I. O. O. F., M. U., with seven tables of whist and 14 of pinochle playing.

Those to take the prizes in whist were the following: Mrs. Hastings and Miss Elizabeth Houston; Mr. Hinchcliffe, Mr. Beetham and H. Pukallus. In pinochle, the prizes went to Mrs. H. Brown, Mrs. G. Nadolny and Mrs. Conaty, Mr. Welman, Mr. Taylor and G. Heibel.

NORWICH ATTORNEY WILL MARRY TORRINGTON GIRL

David Cramer, a lawyer of this city, and Rose M. Dankin, of Torrington, made application at Hartford Thursday for a marriage license. Mr. Cramer and Miss Dankin, who is the daughter of Morris Dankin, a well-known Torrington merchant, are to be married at Hartford March 11.

Attorney Cramer, who is the son of Mr. and Mrs. A. Cramer, of 5 Washington street, will graduate from Yale law school in June. He is a graduate of the Norwich Free Academy and New York university and recently passed the state bar examinations. He expects to practice in Torrington.

HUBBELL ADMINISTRATOR'S ACCOUNT IS APPROVED

The final administration account in the estate of the late Algernon S. Hubbell, a well known artist and painter who lived on Franklin street and died Jan. 29, 1927, was presented in the probate court here Friday by Martin E. Jensen, administrator, and was approved by Judge Nelson J. Ayling.

The bulk of the estate goes to Mrs. Mrs. Lucy O'Nell Davenport and Margaret B. Johnston, both of this city, and each receiving $2,190.56. A suit brought against the estate by Ellen Dumont of this city for $5,600 was settled for $518. Mrs. Dumont claimed that Mr. Hubbell failed to keep an oral agreement to give her the property, 273 Frank in street, where he lived, in return for her care for him. She claimed the services she rendered were worth $20 a week from June, 1921 to October, 1926.

PLEASANT SURPRISE PARTY FOR F. J. ORTMANN

Members of the line department of the Eastern Connecticut Power company surprised their superintendent, Frederick J. Ortmann, Friday evening, at his home on Orchard street, when they gathered unexpectedly for a social evening. It was a very enjoyable event and the evening was passed in playing cards. The first prizes went to Mrs. Lawrence Bogue and Clifford Cormier and the consolation prizes were awarded Mrs. Thomas Simcox and Charles Brown. Mr. Ortmann rendered several vocal selections after which refreshments were served. Mr. Ortmann was presented a purse of gold as a token of good will by the members of the line department.

NOT THE GRANDSON OF A MULTI-MILLIONAIRE

DETROIT, March 2.—(AP)—His "gold spoon" turned to brass by the recent disclosure that he is not the grandson of Joseph Boyer, multi-millionaire executive of the Burroughs Adding Machine company, a four year old child who has borne the name of Joseph Boyer, II, now is threatened with deportation from the United States as an alien.

The child was born in Canada of humble parentage and, according to her own admission, was taken a few hours old by Mrs. Myron L. Boyer, wife of the son of Joseph Boyer, and represented as her son. She did this, she said, to "save her home."

Now there is a question as to whether the child was legally brought into this country, according to John L. Burbrick, district director of immigration.

Burbrick announced today he would ask Mrs. Boyer, who now has the child, to appear Monday with him before a special board of inquiry to determine whether the boy should be deported.

SEARCH BEING MADE IN ITALY FOR JAMES O'NEIL

SAN REMO, Italy, March 2.—(AP)—Consular officers aided by detectives are scouring every village of France in which James E. O'Neil, former president of the Prairie Oil and Gas company, may have sought toavoid the spotlight which the United States senate committee is attempting to throw on the affairs of the Continental Trading company of Canada.

Mr. O'Neil had been thought to be visiting some where in this section of the Italian Riviera but the search for him has now turned toward France.

REGULARS AND SCRUBS GRAPPLE AT CAMPS

ATLANTA, March 2.—(AP)—Workouts in the southern training camps of major league clubs rapidly are approaching top speed as exhibition dates draw near and today saw many luminaries showing competitive form, as regulars and yannigans lined up for impromptu scraps.

Holdouts also are attracting attention of the managers, as yesterday marked the deadline on reporting, and some camps still are minus box office attractions of other years. Joe Judge deserted the hold out ranks today, signing with Washington again.

Joy reigned in the Athletic camp at Fort Myers, where Connie Mack is grooming his 1928 machine. Tris Speaker took his regular turn at bat, hitting many offerings square on the nose, then took a turn in the outfield. The news of Ty Cobb's coming reacted as a tonic.

In the Braves camp at St. Petersburg, there was also rejoicing, with Roger Hornsby's name on a 3 year contract, Manager Slattery started discussion today by sending Eddie Moore to the outfield to work out. In the other St. Petersburg camp, Miller Huggins devoted much of his attention to the rookies in batting and fielding practice.

At Bradenton, the Boston Red Sox were told that a six inning practice game would be staged tomorrow, Ken Williams, flagstead, Denny Williams, and Doug Taitt, southern association recruit, alternated in the outfield today.

Jess Haines warmed up today under the watchful eye of Manager Bill McKechnie in the Cardinal camp at Avon Park, and after looking over Haines' knuckle ball, bill indicated that he will get the call for a turn on the mound against the Boston Red Sox at Bradentown on Wednesday. Frankie Frisch went through his second workout today. Ray Blades was called to his home at McLeansboro, Ill., because of the death of his father.

Brooklyn's Robins took a full three hour workout at Clearwater. A large squad of late arrivals increased the recruits of the Phillies at Winter Haven. Manager Shotten has ordered a practice game tomorrow, to get a line on his club for his opening tilt with the Athletics at Fort Myers next Wednesday.

The Cincinnati Reds took batting and fielding practice at Orlando. The St. Louis Browns at Palm Beach staged the first game of the season for which admission was charged, facing an aggregation of barnstormers, coaches and newspapermen in a charity game.

Manager Bucky Harris donned his uniform at Tampa and the Senators in camp went through a stiff session. George Sisler and Garland Braxton answered present today, but Muddy Ruel, Pitcher Jones, Infielder Taylor, and outfielder Kloza are still absent.

Johnny Neun, first baseman, Charley Gherringer, second baseman and shortstop Frank Emmer of Minneapolis joined the Detroit Tigers at San Antonio.

Cleveland had a routine workout at New Orleans. The White Sox at Shreveport took two sessions.

John McGraw and his Giants welcomed Dave Walsh, outfielder, at Augusta, Ga., and went through two workouts.

One amusing incident of President Hindenburg's eightieth birthday was a visit to the presidential mansion of "the cuckoo man," a well-known Munich street character who is seventy-two and sells newspapers for a living. He had been delegated by a number of humble Hindenburg worshipers of Munich to deliver a parcel of cakes and sausages to the president as a birthday gift. So affably did the president receive him that the "cuckoo man" was quite overcome with the emotion of it all and forgot all about the president. He went home again with the parcel under his arm.

Every Woman Wants to be Beautiful.

And now let me refer to the treatments which are being given at the Mary Elizabeth Beauty Salon in the hydrotharapy and slenderizing department, where a patron may not lose more than five pounds in a course of treatments, but her contours will be so immeasurably improved that she will be able to don a gown a size or two smaller. We give special attention to wearing away localized pads and rolls of fat.

Specializing in all lines of Beauty Culture, Permanent Waving, Finger Waving, Marinello Facials, Marcel Waving, given by graduate attendants.

Mary Elizabeth Beauty Salon

Mary E. Walker
311 State Street,
New London, Conn.
Phone 8647.

The Bulletin Pattern Service

6032—Ladies' Apron

Cut in one size—medium. It requires 1 1-8 yards of 36-inch material. To finish with bias binding or edging, will require 7 1-4 yards. Price 10c.

5710—Child's Dress

Cut in three sizes—6 months, 1 year and two years. A 1 year size requires 1 3-4 yards of 27-inch material. Price 10c.

The Bulletin Co., 11-13 Sterling Place, Brooklyn, N. Y.

6013. Girls' Dress & Bloomers

Cut in 4 sizes: 2, 4, 6 and 8 years. The dress and bloomers for a 6 year size requires 3 1-8 yards of 27 inch material, together with 1-4 yard of contrasting material. If made without bloomers 1 3-8 yard less of 27 inch material will be required. Price 10c.

5779. Ladies' Apron.

Cut in 4 sizes: Small, medium, large and extra large. A medium size requires 2 7-8 yards of 32 inch material together with 1-4 yard of contrasting material for the pockets. Price 10c.

The Bulletin Co., 11-13 Sterling Place, Brooklyn, N. Y.

DO YOU LONG TO BE WITH HER?

Say it with Flowers from

Geduldig's

MEMBER OF F T D ASSOC.
GREENHOUSE 75 CEDAR ST. PHONE 868

ACADEMY STARTS STRONG BUT WINDHAM SOON TAKES LEAD AND WINS, 37 TO 20

(Special to The Bulletin)

WILLIMANTIC, March 2—Norwich Free Academy made a galaint stand for a time here tonight but after the first quarter succumbed to the attack of the formidable Windham high quintet and lost 37 to 20. A banner crowd packed the state armory for the second game of the annual series between these two old rivals and although the final score wasn't close still some nice basketball went on display.

The visitors ran up a 6 to 0 lead in the opening minutes and they were in the van for most of the first period However, the locals started and overhauled the visitors in the dying moments of the first canto. The teams were battling fairly even early in the second half when Les Pingree, Norwich's dependable center, went out with a wrenched ankle and with his departure the Red and White seemed to lose some of its vim. The Whitneymen presented somewhat of a makeshift lineup that had little chance for the rest of the way of going ahead. Windham led, 23 to 13, at halftime.

Pingree, holding the highest average of eastern Connecticut's leading high school players, did not score tonight, the first time that he has been held away from the basket this season. This was, of course due to his injury and had he been in there throwing in his usual 14 or 15 points then probably the locals would have had more trouble in winning.

Summary:

Windham

	G.	F.	Pts.
Heller, lf	0	0	0
Nichols, lf, c	4	0	8
Meikle, rf	4	1	9
Lawson, rf	0	0	0
Saba, c	3	0	6
Tinker, lg	4	1	9
Monast, rg	2	1	5
Dion, rg, lg	0	0	0
	17	3	37

N. F. A.

	G.	F.	Pts.
Viau, lf	3	1	7
Bugaj, lf	0	0	0
Tigar, lf	0	0	0
Jarvis, rf	2	0	4
Pingree, c	0	0	0
LaCroix, lg	2	1	5
Kelly, lg	2	0	4
	9	2	20

Referee, Guyer. Score at half, Windham 23, N. F. A 13. Time, 8 minute quarters.

Meet Stonington Here Tonight

The Academy clashes with Stonington here tonight at the Y gym in the closing Eastern Conn.-Western Rhode Island interscholastic league clash of the season. The locals will tie Stonington for second place by winning tonight and the affair ought to be a most spirited one all the way. Stonington won by a big margin at Stonington earlier in the season but everything points to something different this time. Comparing the scores of each team with Windham, the Academy has a slight edge.

In the preliminary the Y Emps will take the place of an Academy second team in meeting the Stonington Seconds. This game starts at 8 o'clock with the main attraction at 9 p. m.

JACK SHARKEY IS NOW READY TO HIT TOP SPEED

BOSTON, March 2—(AP)—Jack Sharkey, Boston semi-finalist in the lower half of Tex Rickard's current heavyweight elimination tournament, is almost down to ring weight and ready to throw his training schedule into high speed.

After three weeks of steady preparation for the 15-round bout with Johnny Risko, of Cleveland in New York a week from Monday, Sharkey is down to 194 pounds, within two pounds of the weight he carried when he stopped Jimmy Maloney last May.

Due to the derby distance of the forthcoming bout, the Boston heavyweight title aspirant has increased his road work to six miles a day and his daily sparring stint to 10 rounds. He has foregone all outside activities and his trainer, Harry Kelley, says he is in the best condition he has been in since he fought Maloney.

Jack Gagnon and Tom Kirby have been acting as sparring partners in the daily gymnasium work that follows the morning jaunt around the Chestnut Hill reservoir. Lou Bogash is expected to be added to the list Monday and Sharkey's final week of preparation will see him stepping two rounds a day with each of his foils.

ATHLETICS NOW HAVE A REAL SLUGGING OUTFIELD

NEW YORK, March 2—(AP)—With Ty Cobb back in the fold the Athletics will boast one of the heaviest hitting outfield arrays in either big league.

Connie may pick his regulars from a quartet that averaged altogether better than .350 in the American league last year. Al Simmons topped the list with .392, Cobb had a mark of .357, Tris Speaker .327 and Bing Miller .325.

The cannonading also will reverberate when such combinations swing into action as the Cuyler-Stephenson-Wilson trio of the Cubs, the Waners and Barnhart of the Pirates, and the Ruth-Meusel-Combs array of the Yankees.

ELEANOR GOSS TAKES FLORIDA SINGLES CROWN

PALM BEACH, Fla., March 2—(AP)—Miss Eleanor Goss, New York, today won the woman's tennis singles Miss Clare Cassell, also of New York, 1927 champion, 6-1, 6-1, 4-6, 6-1.

DANIELSON TOWNERS MEET K. OF LITHUANIA TONIGHT

(Special to The Bulletin)

DANIELSON, March 2—The Danielson Town Team is all ready for the Hartford Knights of Lithuania, classy little quintet, Saturday night at Danielson Town hall. This is a change in the playing date for the locals but the same large crowds are expected to continue. Both teams will use their strongest lineups tonight and a fast game is expected.

AGGIES EXPECT TRINITY TO FURNISH REAL TEST

(Special to The Bulletin)

STORRS, March 2.—A hard game is expected from Trinity by the Connecticut Aggies when the two meet tomorrow night. This fact has been drilled into the Aggie hoop squad by Coach Louis Alexander, who fears that his men may take the Trinitarians too lightly, especially since the Storrs five has been travelling at top speed of late to defeat teams like Springfield, Holy Cross and Rhode Island State.

Westerly Amateur Nines

(Special to The Bulletin)

WESTERLY, March 2—To the winner of the Rhode Island-Connecticut Amateur Baseball league championship for the coming season, Lewis Solomon of Westerly has offered a silver cup.

Teams expected to enter the league this year are the Braves, Hilltops, Red Sox, Juniors and Hope A. C. all of Westerly; Trogan A. C. and Cottrell's A. C. of Pawcatuck; Algonquin club of Charlestown; Hope Valley A. C., White Rock A. C. and Olympic.

Organization of the league will be perfected at a meeting next Thursday night, March 8.

NEXT DUWELL SHOW ON TUESDAY, MARCH 13

Because of the fact that the armory will not be available for either Wednesday, Thursday or Friday nights of the coming week because of state inspections, the Duwell amateur boxing show originally scheduled for Friday, March 9, has been postponed to Tuesday, March 13. On that date the Duwells will present another all-star card featuring a big time team of the same calibre as the Worcester outfit which appeared here a week ago.

Regardless of where the team comes from it must have a heavyweight as the Duwell management promised Earl Champlain (Big Boy Burlap) of Westerly a sure bout when he failed to appear because of lack of opposition at the last show. Negotiations are now being made to secure either a Hartford, Springfield or New Haven squad of boxers for Tuesday the 13th.

In addition to the feature bouts which will see the headliners in action a number of scraps will be arranged so that the boys who are not so far along may get into the mix up. The lone mistake of the last show, (lack of seats), will be remedied so that the seating capacity of the Armory at the second Duwell indoor show will be 1500.

The entry blanks for the bouts are ready and may be obtained by addressing "Sports" Duwell A. A.

MARTINS RESUME ON HOME PITCH SUNDAY

After a three week's layoff on the home field the J. B. Martin soccer football team will resume activities on the home grounds when they clash with the fast Cottrell A. F. C. of Westerly Sunday.

This will be the third time that these two teams met each having one victory tucked away and each having won it on their home grounds. The locals have yet to be defeated on their home grounds and the management of the visitors, realizing that, is bringing up his strongest lineup to be the first to administer defeat to the Velvetmen on their home territory. On the other hand the local management is taking no chances and has put his team through a half hour drill daily and this afternoon the team will be put through a stiff two hour practice session starting at 2 o'clock.

The visitors have not let known their lineup, but the locals will lineup the same as in previous games. Tommie Addison who so ably handled the past contests will do the officiating Sunday again, while F. Laycock and Wagner will act as linesmen.

The kickoff will be at 2:30 p. m.

BASKETBALL BRIEFS

The Academy and Stonington tonight.

A large crowd is expected over at the Y gym.

There's a rumor about that the C. F. C. have closed up shop for the year but nothing authentic is forthcoming.

The locals have done well, winning 14 and losing three.

That Rennaissance bunch proved too much for Plainfield again.

Danielson and Taftville will meet at the Plainfield Community house for the third game of their series, probably on a Thursday or Friday evening.

AL KOZIOL WINS R. I. CROWN, KAYOING FOUR

(Special to The Bulletin.)

PROVIDENCE, R. I., March 2—Al Koziol, Norwich, Conn., lightweight, slugged his way to the Rhode Island state title here tonight with four knockouts in bouts that none of which went through the first round. The time he took to accomplish the four knockouts took less than three minutes, the length of a full round. His fourth and deciding win was over Manuel Burgess.

Koziol will go to Boston on the 12th to fight for the New England championships and a place on the Olympic team.

PLAINFIELD TEAMS IN WIN OVER WOODSTOCK ACADEMY

(Special to The Bulletin)

PLAINFIELD, March 2—Plainfield high boys and girls' teams defeated the Woodstock academy teams here tonight, the boys coming out ahead by 32 to 22 and the girls by 43 to 32 it was Woodstock girls' team's first defeat of the season.

Summary:

Plainfield Boys

	G.	F.	Pts.
E. Davignon, rf	4	1	9
A. Davignon, rf	2	1	5
Royle, lf	2	1	5
Brodziszewski, c	4	0	8
Abbood, rg	0	0	0
Smith, rg	0	0	0
Long, lg	2	1	5
	14	4	32

Woodstock Boys

	G.	F.	Pts.
C. Child, lg	0	0	0
Johnson, rg	0	1	1
Young, c	0	1	1
Morse, c	0	1	1
W. Child, lf	1	0	2
French, lf	0	0	0
Fourtellotte, rf	9	0	18
	10	3	23

Score at half, Plainfield 26, Woodstock 8. Four eight-minute periods. Dissenger, referee.

BALTIC INDEPENDENTS IN WIN OVER WILLIMANTIC STARS

The Baltic Independents won from the Willimantic All-Stars Friday night at Baltic by 24 to 16. The winners led most of the way. True, of the visitors, was high scorer. In the preliminary the Baltic Maroons beat the Mystery Five, 42 to 41, in a hair raising encounter. Dupeau and Foisy scored the winning baskets in the last 30 seconds.

Summary:

Baltic

	G.	F.	Pts.
Wilcock, rf	0	0	0
Provencher, lf	2	2	6
Andrews, c	3	0	6
Rondeau, rg	2	1	5
Blanchette, lg	0	1	1
Deschamps, lg	1	0	2
	10	4	24

Willimantic

	G.	F.	Pts.
Grimes, rf	0	0	0
True, lf	4	0	8
O'Connor, c	3	1	7
Rabinowitz, rg	0	1	1
Waywer, lg	0	0	0
Pickett, lg	1	0	2
Haggerty, lf	0	0	0
	8	2	16

Score at half, Baltic 16, Willimantic 4. Referee, Dupeau. Time, 20-minute halves.

'BOUT SPORTS

The simple announcement of Contracts Received—Montreal, Joseph J. Faber, in this week's Sporting News bears testimony that the local flash is now practically "all set" for his biggest year. Joe carries the well wishes of many in his big chance. Joe leaves for camp next Saturday.

There were two heavyweight elimination fights during the week but no great fuss has been made on the equilibrium of Gene Tunney. Godfrey and Heeney won in much the same way, by sheer weight and their wins were mighty close, at that.

VERDICT OF NOT GUILTY ORDERED FOR JOE DUNDEE

LOS ANGELES, March 2—(AP)—A verdict of not guilty was ordered by the court here today in the trial of Joe Dundee, welterweight boxing champion, his manager, Max Waxman, and Dick Donald, fight promoter, charged with false advertising in connection with the Dundee-Ace Hudkins fight fiasco here last November.

The prosecution had informed the court there was insufficient evidence upon which to obtain a conviction.

Dundee refused at the last minute to go through with a scheduled championship bout with Hudkins at Wrigley field November 3, last, on the ground that he did not receive the full purse guaranteed him.

Fight fans had paid their way into the park were left holding the sack.

NEW HAVEN PROFS HAVE STIFF TRAINING SLATE

NEW HAVEN, March 2.—(AP)—Owner George Weiss of the New Haven baseball club of the Eastern league, announced today that his team will play at least 16 exhibition games before officially opening of the official season at Weiss park with Albany on April 19.

Among the teams which the "Profs" will stack up against in the southland and in this city are North Carolina State college; Wake Forest college; Yale; High Point, Durham, and Raleigh, in the Piedmont league; Norfolk in the Virginia league; Newark and Jersey City.

MARION HOLLINS WINS PEEBLE BEACH TOURNEY AT 20th HOLE

DEL MONTE, Cal., March 2—(AP)—Miss Marion Hollins of New York, former National Women's champion, won the annual Peeble Beach Women's Golf tournament here today by defeating Mrs. Miriam Burns Horn of Kansas City, present champion, on the 20th hole in the finals.

HUNTER GOES INTO FINALS WITH STRAIGHT SET WIN

MIAMI BEACH, Fla., March 2.—(AP)—Straight sets victory over D. J. Millen of Washington, D. C., made Francis T. Hunter, No. 2 ranking American tennis star, a finalist in the South Florida tennis tournament today. He won 6-1, 6-2, 6-2 but his opponent was not decided before the day's play was completed.

MAUREEN ORCUTT WINS MIAMI GOLF TOURNEY

MIAMI, Florida, March 2—(AP)—Miss Maureen Orcutt of White Beaches, N. J., today won the annual Miami Women's Golf tournament by defeating Mrs. O. S. Hill, former Missouri state and trans-Mississippi champion, 5 and 4.

Yanks May Need Recruits

NEW YORK, March 2—(AP)—Waite Hoyt threatens to go back to his undertaking business if the Yankees don't meet his salary demands. The loss of Waite's good right arm might force the world's champions to call some of the class of 1929 to the colors.

TALBOT-STEVE BOUT ANOTHER DRAW AS BANNER CROWD SEES PASTIME AMATEURS

Twelve hundred fans gasped at Olympic hall last night their amusement as Broadway Jack Callahan signified that the "battle of the era" was a draw. The crowd packed in like sardines was horrified. It could not be true, something was wrong somewhere. The judges had been bought up. The crowd simply would not believe that the Talbot-Farmer Steve bout was a draw. To everyone there that was able to see through tear-dimmed eyes "The Fighting Motorman" had fought a winning fight and deserved the laurels that were rightfully his. Yet, when robbed of the fruits of his honest effort in the ring, Talbot simply smiled a wan sort of smile, satisfied in knowing that he had fought a good fight and had won.

Sport writers at the ring-side gave every round to Talbot by a wide margin and it would not be surprising if there was an investigation into the charges that the judges had been "fixed".

Since the last bout between these two lads somebody has been teaching them a few fine points of the manly art. Talbot was not the awkward Talbot of two weeks ago. He was the shifty, hard-punching, gliding and sliding boxer that is intent to get his man. No, more did he turn his head in retreat but he was eyes front all the time, watching his man every second and driving in some mean blows at his tough opponent at every chance and many of them landed with sickening force.

Steve fought a cautious battle and seeing that Talbot could outreach him, he devoted his attack to the body. In fact any part of the body was fair game as far as Steve was concerned. That is from Talbot's shoe-tops to his shoulders. Only once did the Fighting Farmer from Bean Hill show any real aggressiveness, this in the first round. After that it was all Talbot as far as points went but the damage done by Talbot did not leave any impression on the Big Boy. In fact many times the Farmer taunted the Motorman by laying the thumb of his glove on his nose and wiggling it at his opponent. But the Carbarn Champion would not be led into any trap and he calmly fought his fight.

Neither would Talbot be dazzled by the oddness of Steve's regalia. It was immense, a creation worthy of a Worth or a Poiret. Never in the annals of the ring has such a wonderful pair of fighting trunks been propelled through the ropes of any squared circle. It was not until Steve shed his blue-hued bath robe just before the bell that the audience got its first glimpse of the startling ensemble trunks. When it did there was a collective choking sound, a sort of mingled gasp and groan and then laughter, such laughter. Eyes were wet with tears, backs were slapped promiscuously and poor Bobby Mays, the referee, suffered a severe attack of convulsions.

Those tights, no not tights, those oversized balloon type fighting trousers were a beautiful shade of salmon pink, with a band of white at the tops. Then on the inside in robins-egg blue were the fighter's initials, "F. S." Words fail to describe them and no artist not even Rembrandt, nor Sam Hellman, could paint them. Steve was proud of them too.

Good Supporting Cast

The main go was very well supported by nine other bouts that were full of action throughout, and gave the fans an evening of excellent boxing bouts.

Young Thorpe of New London, who has fought here several times and has proved to be a mighty fine performer, won the decision over Young Lavallee of Willimantic in the opener. The first round was replete with hard blows by both boys, Thorpe came into the second round the stronger of the two and set Lavallee back on his heels with a hard driven right. Lavallee, however, was fighting back every minute and his right was always dangerous. He weighed 122 and Thorpe one pound more.

Young Hagen, a newcomer to the game with a southpaw stance, had Young Dosh somewhat puzzled as to how he should go about the task of winning. It took him until the second to get started, but when he did he outfought Hagen to win the decision. Dosh drew blood in the second, but the left handed boy was game and fought back very well. In the third he caught osh with a hard left which sent Dosh to the ropes, but he fought his way out without much damage being done. Both lads are from Norwich and the former weighed 118 and Hagen 115.

Frank McCarthy of Norwich had a tough time trying to get through the guard of the long armed Young Rida of Westerly. Rida took advantage of his reach and managed to keep McCarthy off until the last round when Mac started to pile in with some body blows. He was wearing his man down at the final bell, and the judges pronounced the bout a draw. Both weighed 127.

The furth encounter brought together Young Paolino of Norwich, and Young Jannis of New London. Paolino sat Jannis down with one of his swinging rights in the first for a no-count and kept his left constantly in the New London boy's face who couldn't get out of the way of it. Jannis showed plenty of fighting spirit, however, and sent in some hard blows to the local boy. Both lads were bleeding from the nose and were rather tired at the final bell, Paolino weighed 158 and Jannis 152.

Moriarty Loses

The fans saw the local favorite Mush Moriarty, take a beating from clever and hard hitting Micky Ward from New London. Mush couldn't get through Ward's defense but showed great gameness in staying the limit. Just a second before the bell ending the second round, Micky crossed a hard right to the point of Mush's jaw and Mush went down hurt. He was carried to his corner and was somewhat refreshed when he answered the bell for the final round and managed to weather the storm. Both weighed 145 pounds.

The sixth bout was a renewal of the feud between Baby Jannis of New London and Young Metcalf of Westerly which like their other bouts was jammed full of action. Both lads are fast hard hitters and are fighting every minute and it is a pleasure indeed to watch them perform. Metcalf leads the feud by tonight's decision, having K. O.d Jannis in their go here this winter. In their last bout two weeks ago Metcalf came through to earn a draw after being practically out in the first round. In tonight's bout, Metty had Jannis almost tucked away in the first but he fought his way back and held his own for the remaining round.

The second was practically even. In the third Jannis brought his right over to Metcalf's face and sent him to the ropes badly dazed. But he, like Jannis, in the first fought his way out and swung with a hard right to Jannis' head which staggered the New London boy It was a mighty interesting bout and the crowd are willing to watch them go at it every two weeks. Both weighed 121.

Mike Campion of New London at 160 pounds took his time to whip Swede Benson, 162 pounds of Willimantic but the referee decided that the Swede had enough in the second and sent him to his corner. The crowd had had enough anyway. The Willimantic lad didn't show anything in the fighting line, and every one was satisfied to see Mike get a technical K. O.

Harry Hooper having solved Vic Darr's unorthodox style, stepped in close with his right and won over the Norwich favorite. Hooper crossed his right to Vic's jaw all the way through and had the advantage in the infighting. Needless to say Vic was fighting all the time as is his wont. That bout also is something of a series, this being their fourth meeting. Harry weighed 131 and Vic 132.

Young Fritz of Norwich didn't have a chance with Tony Turella of New London. A few hard rights and lefts to the local boys jaw had him almost out on his feet and the towel was tossed in to save him from further punishment. The New London boy weighed 135 and Fritz was five pounds less.

Bobby Mays made a wonderful referee. The judges were "Tex" Callahan and Alex Pasnik. The timer was Jack Carney and the announcer was Broadway Jack Callahan.

MISTAKE IN ADDITION BLAME FOR DRAW DECISION

As was stated in another article on this page the fans were nonplussed to say the least when they saw the announcer raise the hands of both Farmer Steve and Harold Talbot, in token of a draw decision. In fact they were so delirious with anger that several immediately got together and started an investigation. So vehement were they in their denunciation of the judges that it was feared for a time there might be bloodshed. However, this matter was smoothed out with the assistance of several cool headed persons present and a meeting was called to carefully go over the score cards of the judges and the referee.

They repaired to an anteroom and if Bobby Mays had not been the champion lightweight of the state it is safe to say he might have been subject to a severe trouncing. One of the judges (we won't mention any names but he is rather a large man as men go) refused for a while to show the investigators his score sheet he asserting that he would stand on his constitutional rights of declining to commit himself. Mays said that he thought Harold had earned the decision but he did not wish to be quoted as saying so in the presence of so rabid a crowd of Steve's followers.

The other judge also had an idea that Talbot should have been awarded the decision and he was high in his praise for the fighting trolley car boy. (funny how people will change their ideas when they are in danger) After a lengthy session and lots of bitter arguments between the crowd, the officials and the judges, the holdout was finally managed to be tied and the score sheet taken from him. And when it was added it was discovered that a grave mistake had been made. He had adde wrong He had given Farmer Steve five points for the last round and Harold five. He finally admitted that Steve should have had one and nine tenths points while Talbot was entitled to four and one tenth. And then and there the trouble ended it was fitting and proper that the announcement be made that the decision was changed and the bout awarded to Harold Talbot the fighting carbarn champion. This is official and cannot be debated. The investigation lasted until 2:46. Saturday morning and Mays caught the last trolley to New London.

ACADEMY READY FOR BASEBALL WORK MONDAY

A large turnout is expected Monday at the Y gym for the first work of the season for Academy battery candidates. Interest is running high at the local school for a successful season for the state champs and plenty of backing by the student body is expected right for the opening gong.

BOTH PIRATES AND CUBS SLACKEN TRAINING A BIT

AVALON, Santa Catalina Island, Cal., March 2—(AP)—Manager Joe McCarthy of the Chicago Cubs has lessened the training grind of his charges because they have shown a slight stiffness that results from too hard training.

Instead of five hours of conditioning daily as has been the routine for the last week, the Cubs will undergo only four hours of training each day. Morning and afternoon sessions will continue, however.

McCarthy had Elwood English, infielder, working out under his personal supervision today, showing him how to slide to first base. English usually slides to first head first, and McCarthy is endeavoring to get the youth into the habit of going at it feet first.

The workout of the Pittsburgh Pirates at Paso Robles was conducted with occasional sprinkles of rain.

In the infield practice, Wright and Adams worked with great smoothness around second, looking as if they had ben together for years, instead of being a brand new combination.

Manager Donie Bush said that he was satisfied with the condition of his team to date.

JACK BARBEE HAS DONE HIS BIT FOR HARVARD

CAMBRIDGE, Mass., March 2—(AP)—When Captain Jack Barbee of the Harvard basketball team steps onto the floor tomorrow evening for the Yale game in New Haven the opening whistle will give him a record of having started every Yale game, both freshmen and varsity, since he matriculated at Cambridge four years ago.

It will be his 42nd varsity contest and if he leads Harvard to victory it will give him a perfect basketball record over the Eli varsity hoopsters with three successive victories since his sophomore year. Barbee also is the star pitcher of the Harvard baseball team.

NAUGATUCK BEAT WASHINGTON TEAM TO ENTER FINALS

PHILADELPHIA, March 2—(AP)—Naugatuck, Conn., high school entered the final round of the University of Pennsylvania basketball tournament by defeating in the semi-final round today the Washington, D. C. Central High scholo team, 42 to 30. Washington was the defending champion.

PRINCETON TAKES LEAD IN COLLEGE TENNIS TOURNEY

ITHACA, N. Y., March 2—(AP)—The march of seeded players to the semi-final round in singles in the Intercollegiate Indoor Tennis tournament for the Larned cup at Cornell here today was led by the two Princeton net men John Van Ryn and Kenneth Appel, between them in singles and paired in the doubles, they collected 15 points to put the Tigers at the head in team scoring.

BILLY PETROLLE SIGNED TO FIGHT MANDELL FOR TITLE

MINNEAPOLIS, Minn., March 2—(AP)—Billy Petrolle the Fargo Express, today was signed to fight Sammy Mandell, world's lightweight champion, in a title bout at Chicago on June 21. This announcement was made by Jack Hurley, manager of Petrolle.

Hurley said Jim Mullen, Chicago promoter, would handle the bout.

BASKETBALL TONIGHT

Town Hall

Danielson

KNIGHTS OF LITHUANIA of Hartford

vs.

DANIELSON TOWN TEAM

Game at 8:15.

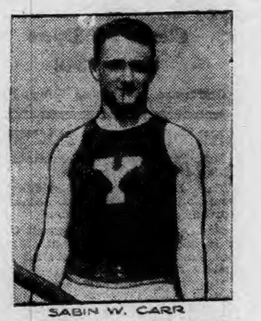

SABIN W. CARR

TRIES FOR RECORD TONIGHT

IN NORWICH FIFTY YEARS AGO

Fifty years ago this week Rev. Welcome E. Bates resigned as pastor of the Greeneville Baptist church to accept the pastorate of the Baptist church at Waterford, one of the oldest Baptist churches in the state, having been constituted in 1710. According to the report of the county commissioners to the legislature there were issued in this county during th year ending October, 1877, 195 liquor licenses and 31 beer licenses. The revenue for this source was $19,120. Interesting extracts taken from the files of The Norwich Bulletin of February-March, 1878, are as follows:

Monday, Feb. 25, 1878—The final presentation of Lindaressa will take place this evening. The beautiful dissolving views introduced between the scenes by Mr George W. Fuller should be witnessed. This evening's entertainment is for the benefit of the author. All the attractions will be fully presented. The simple fact that extremely inclement weather has been rampant for several days, has induced the repetition. This gives the opportunity to witness the play in fair weather.

At the meeting of the O. D. Ones this evening the Temple of Isis will be opened; also an exhibition of the Cavern of the Ichthyosaurus, Bivavular Bequest, Sherbert and Olio, Veni, Vidi, Vici, Circumspice.

According to reports of the county commissioners to the legislature, the number of liquor licenses issued during the year ended October 31, 1877, for the entire county was 195; of beer licenses, 31; total amount received therefore, $19,210.

Tuesday, Feb. 26, 1878—The schooner, G. L. Bradley, of Bucksport, Me., that was driven ashore Thursday night at Ocean Beach, N. J., was bound from Philadelphia to this city. She was loaded with 303 tons of coal, which were to be unshipped here and taken by rail to the north. The schooner which was valued at $10,000 will be a total wreck. She was owned by Hall & Co., of Bucksport.

The home farm of the late C. H. Stoddard in Ledyard, has been sold to Edmund Stoddard of Allyn's Point for $3,300.

Joshua Aldrich of Norwich has a position as an assistant keeper at the Meriden Reform school.

There are rumors of a new drug store to be located somewhere on the West Side.

Chicken thieves have visited several roosts on the West Side lately.

Eggs will be cheap enough that everyone can afford to observe lent this year.

Silver currency is a bane to those who are wont to send money by letter through the post.

One of our national banks, yesterday, refused to take silver coin in part payment, for a draft of less than $100 and bank bills were required instead.

It is reported that the Rev. Mr. Morse of the East Main street M. E. church is soon to sever his connection therewith, after a year of faithful service, in which he has been greatly esteemed.

Wednesday, Feb. 27, 1878—Dr. C. E. Stark, of this city, who has attended the New York Homoepathic medical college for two winters past is among those who graduate on Thursday evening next.

The city reservoir has risen seventeen inches, Monday, from the effect of the late rain and then stood 53 inches below high water mark.

The West Side is troubled with an Edson telephone that snores so loudly at night as to disturb the neighbors.

The connecting track between the two railroads has been put in good connection again. Mr. Robert McWhirr sets out for Columbia, S. C., this morning, where he contemplates locating in business.

The Rev. E. H. Pratt of the State Temperance union, has been in town for a few days lending encouragement in the work.

Thursday, Feb. 28, 1878—One of the season's pleasantest entertainments at Breed hall was that of the second annual reception of Palmyra Encampment, I. O. O. F., last evening. Forty-five knights of the home encampment were participants in the ball and appeared in the uniform of the order. A good number of ladies were present and took part in the festivities. Prof. Miller's orchestra furnished music and Gurdon Cady prompted with universal satisfaction.

Mr. Samuel Lee, of Greeneville, a highly respected mechanic, died very suddenly, by being stricken with a shock yesterday morning. He will be buried today at 2 o'clock. His comrades of the 18th Regiment, C. V. will attend the funeral.

Only 10 street lamps are "long lights" now, all others being put out soon after midnight. The recent changes in this respect have been adopted in the interests of economy.

This evening there is to be a necktie festival at Yantic. Arrangements have been made to make the affair an enjoyable one. The entertainment deserves a hearty support.

Friday, March 1, 1878—Officers of the New London Northern road visited the scene of the washout at the Falls, yesterday, and considered the proposition of building a waterway just above the new bridge and at a point where the water broke over the track during the late storm. A minor bridge formerly existed there, but it was deemed unnecessary when the new bridge was erected and the water-way was filled in.

The Free Academy seniors are now agitating the question of who shall be the choice for valedictorian of the class.

About 12 tramps per night is the record at the police station now.

This evening is to be the social of the Shetucket S. F. E. company at Greeneville. They expect to have a grand time with their friends. Tubbs furnishes the music.

Saturday, March 2, 1878—The resignation of the Rev. Welcome E. Bates of the Greeneville Baptist church, has recently been tendered and accepted, much to the regret, not only of the church immediately concerned, but of the community at large. Mr. Bates leaves Greeneville to take charge of the church at Waterford, which is one of the oldest Baptist churches in this state, having been constituted in the year 1710, and has a membership of 456.

Silver currency is a bane to those who are wont to send money by letter through the post.—Bulletin. Too thin! The post office order is still in vogue.—Aurora. Yes, but a postal money order for 25 or 50 cents costs ten cents extra; you could send the scrip without that expense.

The Silber Garde will give their fifth annual ball at Steiner's hall, next Monday evening. This German society always has a royal good time.

The treasury of the President society is again empty.

Franklin square was quite dusty again yesterday.

Another reduction of wages is to be made at Taftville next month.

RICKARD STILL SEEKING CHALLENGER

NEW YORK, March 2—(AP)—Putting a new twist to the French slogan, Tex Rickard set out today to "Cherchez L'Homme" in his discouraging quest for a challenger to face Gene Tunney in heavyweight title combat here next June.

"I'm still looking for the man to fight the champion," he said. "These elimination tournaments merely get more complicated as they go along. Tom Heeney certainly won't do on the showing he made in beating Jack Delaney last night. Perhaps there will be a spectacular winner to the Jack Sharkey-Johnny Risko match March 12. Right now you know as much about who'll fight Tunney in June as I do. I think all the contenders are terrible."

Along with this frank admission came Rickard's open avowal that he wants Jack Dempsey back in the fight picture again. And despite the former champion's denial that he will start light training soon at Gus Wilson's camp in Orangeburgh, N. Y., the promoter admitted he was bringing strong pressure to bear on the Manassa mauler in the hope of another comeback campaign.

Dempsey is due here late in March to continue legal skirmishes with Jack Kearns, his former manager. Rickard will leave about that time for Florida to tune up his golf game and no meeting is scheduled here. However, it was intimated that the promoter plans to stop long enough in Philadelphia or Wilmington, Del., to confer in private with Dempsey, for fram the prying eyes of New York's journalistic Hawshaws.

Rickard had no hope that Dempsey will fight in June and very little that the Californian will undertake a third match with Tunney in September. Pending the outcome of the Sharkey-Risko bout, the promoter will go ahead with plans to match Heeney and the winner of his second elimination semi-final some time in May.

Dempsey Denies Report

LOS Angeles, Cal., March 2.—(AP)—Jack Dempsey today denied that he was going to begin light training at Orangeburg, N. Y., in two or three weeks as reported by Promoter Tex Rickard in New York today. The former heavyweight champion said that he plans to go to Orangeburg but only to visit friends "not to train."

Dempsey said he expects to leave for New York about April 1.

KILLINGLY BEATS PUTNAM IN THRILLER

(Special to The Bulletin)

DANIELSON, March 2.—Killingly beat Putnam 23 to 21 here tonight. But the win has its reservations for Killingly had to extend itself and play three three-minute overtime periods to cop the game. It was the fastest and greatest game ever seen in the local Killingly high gym.

At the completion of the four quarters of eight minutes each the score was knotted at 18-all, so an overtime period was played in which Bove of Putnam tossed in a field basket and with a few seconds to go McKeon of the locals tied the count with a basket. No more scoring was made by either team and the period ended at 20 all.

In the second overtime period both teams fought tooth and nail, but were unable to count and the score remained deadlocked. So another extra period was required, if the game were to be settled.

Lague does It

In this the third and last period Donovan of the visitors broke the ice with a foul, making the score 21 to 20 in Putnam's favor and the score remained thus until Lague counted with 35 seconds to play. He made a field goal and at the same time a foul was committed upon him, giving him a free throw, which he made. These points brought the score to 23 to 21 in favor of Killingly, and victory for them.

Killingly

	G.	F.	Pts
Clarke, rf	2	1	5
Lague, lf	3	2	8
McKeon, c	2	0	4
Waldron, rg	0	0	0
Szafranski, rg	0	0	0
	10	3	23

Putnam

	G.	F.	Pts.
Coady, lf	0	1	1
Leo, lf	1	0	2
Bove, rf	4	3	11
Shann, c	2	2	6
Donovan, rg	0	0	0
Greene, lg	0	1	1
	7	7	21

Referee Bitgood of Storrs. Score at half time Putnam 10, Killingly 9. Four 8 minute quarters. Three three minute overtime periods.

Attention, All Hudson-Essex Owners!

We now have a fully equipped service station with the best mechanics obtainable.. We use 100% genuine HUDSON-ESSEX parts only.. A full line of parts in stock.

NORWICH HUDSON-ESSEX CO.

195 North Main Street, Norwich, Conn. Telephone 1780

THE SOCIAL CORNER

VIRTUE IS THE PERFECT GOOD WHICH IS THE COMPLEMENT OF A HAPPY LIFE.

SOCIAL CORNER PRIZE WINNERS FOR FEBRUARY

ONE DOLLAR EACH

To JOHNNY CAKE for letter entitled Fort Ned via the Nipmuck Path.
To KITTY LOU for letter entitled System in the Sewing Room.
To BLUE BABY for letter entitled Hints on Stamping and Rug Making.
To IOLA for letter entitled Advice About Callas.
To JENNIE for letter entitled Hints for the Dewers.

ANSWERS AND INQUIRIES

BUFFALO: Much appreciated but it was impossible.

ORCHID: Your name has been added to the Social Corner list.

Mrs. G. F. T.: Letter sent as requested.

October: Your name has been added to the Social Corner list.

Kitty Lou: Many thanks. Works perfectly.

PRINET: Your name has been added to the Social Corner list.

MRS. E. S. B.: Letter sent as requested.

SOCIAL CORNER EVENTS

March 7—Club No. 5 meets in Buckingham Memorial.

March 13—Club No. 2 meets in Buckingham Memorial.

March 14—Club No. 1 meets in Chamber of Commerce hall, Willimantic.

MUCH INTERESTED IN LETTERS.

Dear Social Corner Sisters: It is such a beautiful day, I will do my little bit by writing a few lines to the Corner page.

Lately I have more than enjoyed letters from some of the sisters written on our page.

Johnny Cake's letter was fine. I really would like to know who she is I live on the Nipmuck path myself.

And now today comes an interesting letter from Tafts. And another from Ann Tenna. I, too, have followed Mindy on his travels both by air and papers. And thankful I was that he made a safe arrival back in the home land. He has made a wonderful record. "Courage and nerve," where others failed.

A while ago a sister wrote to the Corner page telling me she was in Providence and I think she said she too saw Colonel Lindbergh. There was no pen name signed. Please write again, Sister and sign your pen name, as you were the first sister to ever write to me through the Corner page. I wonder if Johnny Cake saw the piece written to the editor last week. I think it was in Tuesday's Bulletin. Our page is getting to be very interesting. Hope to read more of the good doings and sayings of our sisters.

With best wishes to you all, I am
LUCKY LINDY.

NICE SUGAR COOKIES.

Dear Social Corner Sisters: It is some time since I wrote to the Corner. I'm like a lot of others. I mean to but that is far as I get.

Johnny Cake: What an interesting letter you sent into the Corner! I have never had the pleasure of taking that trip, but it was interesting to go along with you in imagination. Do write again.

Auralee: Where, oh where, are you? Four weeks ago when you called on me you said: "I will see you in a couple of days," but not a sign of you have I seen. Come up again. Come early in the morning and stay all day. I have lots to tell you.

Lone Feather: Why didn't you write to the Corner? I think this is my third letter and how many have you written in that time. I hope the little fellow's face is all right by this time.

Ora: Saw you in Norwich a week ago Saturday or maybe two weeks. You didn't speak, so take it you you did not see me. You were with another lady going into the Boston store.

Sugar Cookies: Two- thirds to 1 cup shortening, 2 cups brown sugar, 2 eggs, well beaten, 3 cups pastry flour, 2 teaspoons baking powder, ½ teaspoon salt, 1 teaspoon vanilla or lemon, or 1 teaspoon of cloves, cinnamon and nutmeg or a mixture of spices; or you can use 1 cup nuts, raisins or currants or a mixture of each to make a cupful. If drop cookies are desired, use 1-2 cup less flour. Cream sugar and shortening, add eggs, then sifted flour with baking powder and salt; flavor nuts or fruit. Roll out thin and cut. Bake in greased tins. I like these as you can vary them.

PALLA.

ENJOYING THE RADIO.

Good morning, Everybody—This is a most beautiful morning; I had a non-stop sleep last night as cheerio says and have heard the blue birds of happiness sing so I ought to feel like writing a good long letter. But I am late this time for we had company yesterday to lunch, consequently no letters at all were written.

I want to tell Nonesopretty my cold is getting along all right but I have not been out yet. It seems a long time to stay in the house with all this bare ground.

Joan—You are a good guesser.

Hepatica—Good for you. Which certainly shows you read the corner sisters carefully. Hope to hear from others on the subject.

Moses Wife—Yes, I heard the South's Y. M. C. A. conference, which lasted an hour. Wasn't it good? Then came Dr. L. Parks Cadman's excellent talk. I love the Gloria Trumpeteers, that Immanuel Swedish band couldn't be beat, and the Rest Chord is always beautiful to me. I sat at the radio two and one-half hours. I was alone and no interference.

Martha Veazia—Are you one of my neighbors when I am home in the land of my golden dreams? I haven't been planning anything yet about garden work, but have perused three seed catalogues which I have recently received. Haven't seen out doors yet for weeks. Am glad you have started in to enjoy the corner with others that like it so well. I hope you go to the meeting in Putnam and write it up so I can hear all about it. I won't be able to attend. Wish I could. Hope everyone will have a good time and I know they will have a good dinner.

Cherry Blossom—When I have time I'll tell you about my pen name. Wish all the other writers would write more about theirs.

Best wishes to all,
ANN TENNA.

SCHOOL DAYS

Dear Editor and Friends: As I was sitting by the window watching the little folks trudging up the hill to school it made me think of my own school days when I went two miles to school. I have recently seen the death of one of my schoolmates and I extend heartfelt sympathy to the dear ones he has left. My last teacher was his wife's sister. As I watched the little ones this morning I thought how soon their school days will be over and then a start out in real life little knowing what is before them.

Kansas Lily: Are you sick or have you gone away? I have written twice but no answer.

Aries: I will try and answer your dear letter soon. I had some more of my good luck. In some way I broke my glasses and must wait until I can get some more. Still it would have been worse had some of the glass gone in my eye.

L. T. H.: Will try and answer your letter soon.

Ann Tenna: Think I owe you one and will write soon.

Keziah Doolittle: Why didn't you and 1492 come down and have a slide?

I heard a woodpecker getting his breakfast this morning. They say the winter has broken up when they come out. I hope so, anyway. Best wishes.

NONESOPRETTY.

TRAIN YOUR VOICE

Dear Editor and Social Corner Sisters: Why it is that everywhere in Europe the American voice is referred to in tones of reproach? The foreign critics say: "What we are talking about is the dreadful speaking voice of your young girls and even of your middle aged and elderly women."

And if we know at all what we are talking about, we have to admit sorrowfully that this accusation has some truth in it. No one (they tell me) who has traveled abroad can have failed to notice the sweet, low voice of the English women, and when we contrast them with the sharp tones of our own tourists we are heart-sick of the difference. Now a great part of this shrill speech arises from carelessness. If our girls would only take a little more pains to speak in low, sweet tones their one defect would be gone, for it is quite impossible to estimate the power and charm a woman possesses who is blessed with a good speaking voice. Mrs. Browning says that a "woman's function plainly is to talk." It therefore behooves every woman to study to speak in such a way to make her voice worth listening to, and to this end special care and attention should be given to its development.

I am told those who wish to cultivate a full, clear, deep tone should practice most carefully every day musical scales and the several forms of the speech note, which, by the way, is not true musical note, because its pitch varies during its duration, or may have an ascending or descending course in one syllable. Constant practice will improve the most defective voice in clearness and resonance.

Grace H. Did you get home safely with the parrot? Just received your letter; will write soon. Glad your polly doesn't swear.

Idel, Palm Beach, Fla.: Are you receiving the Weekly Courier now? Let me know should it cease.

Louise G.: Thanks for your message. I know you know, as both played in the concerts in Washington.

Rhode Island: I am not wonderful, but every moment I can spare I am looking and studying about something that will interest the readers, for they are always thirsty for knowledge of some description.

Jennie D.: You know when I was talking with you the other night you were mistaken. The pipes were low and she bumped her head.

Nellie H.: You shall have your wish.

Lucy: You say you look for Kitty Lou's letter the first thing when your father brings the paper home, so I thought I would not have you disappointed.

Mrs. E.: Will send paper over.

KITTY LOU.

CANNOT BEAT NEW ENGLAND.

Dear Editor and Social Members—It has been a long time since I have written the Corner. I hope I am not forgotten.

I have been traveling around a great deal in the last two years. I was not in one place long enough to have the Bulletin sent to me until a few months ago. I have been enjoying the Corner letters each week. I would vow each week that I would write. Tonight I broke the ice.

I was in the west and southwest after leaving New England in 1925. Now we are settled in New York state. I didn't care for the west at all. I was very glad when Mr. Stanza said "We will return to the place where rock and stones look like gold nuggets. Say! Was I glad? You would never know how much. Both of us were born in Connecticut. I know it is useless to tell you that it's a grand and glorious feeling to be near enough to the "Wooden nutmeg state" to smell its fragrance and to whistle and hear its echo.

Just now New York is all worried about the seven cent fare. I hope it stays at the five cent rate, because the service is terrible. I have to go into New York city each day at the rush hours, and it really is dangerous unless you have the strength of a giant. The crowd just pushes you hither and yon. Let me tell you an instance that happened to me one morning last week. I was waiting for an express at 14th street. I got in the jam. When the subway door opened, the crowd made one grand rush. I was in the middle and my hand and arm got wedged between the chests of two men and I could not get it loose until we got to the next station. The press calls the subway riders sardines. 'Tis a good name. The I. R. T. wants to break its contract and charge seven cents. The directors should ride each day from 7 a. m. to 9 a. m. and from 6 p. m. to 7 p. m., six days a week, instead of riding in their nice easy cars. I am sure if they did there would be a change.

I will try and write something more interesting next time. Best wishes to all

STANZA.

SOME USEFUL FACTS.

Dear Social Corner—Each one of Club No. 4 has pledged to write a few words this month so will get busy and send in a few more useful facts which have been tried and true.

What to serve with roast pork—Mashed potatoes, turnips, squash and apple sauce. With boiled ham—Mashed potatoes, spinach and cabbage. With sausage—Boiled potatoes and turnips. When making starch use soapy water. Clothes will have a glossy appearance and not stick to the irons. If ink is overturned take up all that can be absorbed with plotting paper then rub with butter or lard. Wash in warm soapsuds.

To keep a baby in bed, buy a pair of largest hose supporters. Tie wide tape to safety pin and tie the tape securely to head board on both sides. Fasten elastics to top sheet as you would to a stocking.

When a cake of soap is worn nearly thin enough to break stick it to the new cake by putting both in warm water then press firmly together.

I can hear the middle aged members say we know it all. Well, it won't do any harm to repeat for the young housekeepers. One of the Social Cornerites writing about being chased by a bull, made me think about the time I was chased by a cow. I was on my way to school when I saw the cow jump the fence and come toward me with head lowered, so I jumped on the wall which was on one side of the road. I looked back to see what was going on behind me, when the next thing I knew I was in a pile of rocks on the side away from the cow. I cut both knees and was nearly frightened to death. But after a while I got home and did not go to school for a week.

Aries—I am sorry you lost your spoon. Hope you have it by this time. The best way when you are through eating is to put your dishes together, wrap in paper and put in bag. No hunting afterwards. I just couldn't do what I promised. Am not flush. You know what I mean.

Johnnycake—Your letter was just spelndid. I take it you are a member of Club No. 1. Hope to meet you some day.

Children, said the teacher, I am going to give each of your three buttons. The red one represents "life," the white one "liberty" and the blue "happiness. In three days I shall want you to produce those buttons and tell me what they stand for.

At the appointed time she called upon little Tommy as the first to give an answer. I ain't got them all Miss, he answered nervously. Here's "life" and here's "liberty" but mother went and sewed happiness on me pants.

Club No. 4 is branching out. We soon will have to hire Armory hall.

PISCES.

PARENT—TEACHER.

Dear Social Corner Friends- Much attention is being taken of the many honors that Mrs. Lindbergh is receiving for her successful work both as parent and as teacher. When asked for her method of training her child she said, "I always let him make his own decision. My two rules were, frist I explained any matter until he thoroughly understood the different ways he coul do it, and the result of each way. Second, I left the decision of which way he would do entirely for him to decide. If he made a wrong decision, there was no punishment or fault finding for him, he just realized he had not done his best and he was more thoughtful and careful the next time."

Some one has recently said, "Criminals are made not born, and can be built into normal and good citizens under expert handling. The child enters the world with a blank mind and upon its environment depends the way it will grow."

If the home is bad the child will get bad or criminal ideas from the influences in his home.

It is a great and interesting work to help to make these homes right and already much has been begun to bring this about. Many organizations are helping toward this end.

It is a faster and more easily managed condition to do more of this work through the schools. We can compel the right methods of teaching easier than we can directly change all of the parents.

And school children take home the new ideas they hear in school and can influence the mothers to changes that they would probably resent or ignore if suggested by the welfare worker. So the teacher is our best guarantee of better conditions.

Why not help expedite this work by offering a community prize to stimulate still better social and moral work and teaching in our local schools?

The value of a prize is that not only it encourages and inspires those who are eligible to compete for it but it calls out the attention and interest of many others in this form of improvement who would then be helpers too.

The last 25 years have been the mechanical age when the ideas of the few scientists have been developed and put into universal use for the benefit of every one. The next 25 years ought to be known as the educational age, when the principles and methods now known and used by the few are established for the benefit of every child. When home or school will be just a place where every child gets only right ideas and impressions and every child becomes a person capable of doing his best in any condition in which he may be placed.

MARJORY

GRATEFUL FOR REMEMBRANCE

Dear Editor and Social Corner Friends: I want to thank the hostesses of Club No. 2 for their kind remembrance of me by sending the nice donation, also a piece of that Washington pie. It was fine. It was a disappointment to me not to be with you. Hope to be with you March 13th, our anniversary. I want to thank all who sent me cards, would like to return the compliment to each one separately, but there are so many that I take this way, and when I see you will try to let you know how much I appreciate the thought. Hope White Dawn is much better, also Earl Blue Bell and that we will be at the next meeting.

Hope: Where have you been? Was glad to hear from you.

Kind wishes for the Corner and for all sick ones.

SCOTTIE. (Club No. 2)

ENJOYS THE WHOLE CORNER

Dear Editor and Social Corner Friends: I would like to become a member of the Social Corner and Club No. 4, as I certainly enjoy every inch of the Social Corner page.

This reconstruction of Pass I. On may interest.

Send It In

If you have a bit of news, Send it in;
Or a joke that will amuse, Send it in.
A story that is true, an incident that's new,
We want to hear from you—Send it in.
Never mind about the style, if the news is worthwhile,
It may help, or cause a smile. Send it in.

Tate: Better shine up the old rusty pen.

Ann Tenna: Will see you again soon. I will take for my penname,

PRINET.

NEITHER IS LIVING

Dear Social Corner: In Taft's letter to the Social Corner Feb. 25, the statement is made "I don't know if she is living now or not," referring to Mrs. Eben Allen. Mr. Allen died in April, 1916. For ten years they had been living in Norwich Town. Mrs. Allen's death occurred Jan. 4, 1923. Both are buried in the Hanover cemetery, on the hillside, their little daughter Ruth beside them. Mr. Allen's sisters now reside in New London.

B. G. J.

HAS LEISURE DEVELOPED A BETTER TYPE OF WOMAN?

Dear Editor and Social Corner Members—It has been some time since I wrote a Scoial Corner letter. But I have been to several meetings lately and now think I should do my part by writing.

I had the pleasure of attending the meeting of Club No. 6 at Westerly last week. One of the sisters from here invited four of us to go, as she has many times before, and we certainly had a most enjoyable day, a beautiful ride over and back, a bountiful and tasty dinner, a fine program and, best of all, the pleasant social mingling with the Social Corner sisters.

I was much interested in the letter by Johnnycake. It set one to thinking. I counted 13 industries she mentioned as being carried on there. Some of them made things entirely out of use now, like hoopskirts, runlets, etc. But out of the others have grown the manufacturing plants that have made New England what it is, as this was only one of many more such places scattered all over New England. What a proficient lot of men and women they must have been in those times!

A housewife of those times would have to know how to spin, weave, card, sew, make butter, soap and cook. Also to have a kind of knowledge of medicine she could make from roots and herbs, as it took a long time to get a doctor. No going to the store to buy ready made things, everything had to be made in the home. We are apt to think with pity of the women of those times because they had so much work to do. But no doubt they took pride in their work and had the strength to do it. It developed their mental faculties for in order to be a skillful worker with the hands one must use their brains.

I wonder if leisure has developed a better type of woman than the old type. That would be a good subject for some one to write about next week.

In a recent paper Winter Robin asked regarding treatment for a calla. My mother always had a calla and we had excellent success with it so I am going to tell her just what we did. We had a very large sized pot. In the bottom were placed some stones for drainage, then the pot was filled about a third full of fertilizer, then about two inches of earth was put in and then three large bulbs were set and more earth was crowded down around them. Then we kept it very wet all the time and how those bulbs would grow. Large stocky stems and big leaves and soon buds would swell and then would unfold the beautiful white blooms which well repaid us for our care. Some people enjoy the blossoms from plants but do not like to care for them, but I must say I like to care for them and watch them grow. I have a cactus that was given me by Twice Twenty about five years ago. It blossoms every November, perfectly beautiful bright pink blossoms. Needless to say I think of the giver often when I look at the plant.

I see Club No. 4 has many new members since I left about two years ago, so I wouldn't know who is who any more. I saw one of my friends was on the committee at their last meeting and I wish she would give me an inkling when she writes again so I will know her pen name. I always look to see if there are any letters from Club No. 4 and if there are those are the first letters I read.

Well I will close ere your patience gives out.

MAY B., Club No. 6.

GREETINGS FROM WILD GERANIUM.

Dear Social Corner Editor and Sisters: I take my pen in hand and bite the end of it. What shall I write about?

You write such interesting letters I hardly know what to write. If it isn't too late I wish you a happy New Year.

Some write of making rugs; it is good winter work isn't it? Have started a plain crocheted one myself. The only disagreeable part is getting the rags ready to crochet.

Wistaria: Am sorry I didn't hear you hall; heard the horn, but supposed some one wanted more road. Did you notice I moved a little nearer the ditch?

Hullidy and Pratical Polly: Hope you are enjoying yourself in Florida.

Just Jill: Am sorry I missed the meeting in the air. Are you planning to go cowslipping this year? Did you observe the pickle?

Mrs. Katzenjam: Where are you and how are the kiddie R. P. and W.? Called on Dutchy not long ago. Do you know who I am now?

Are there two Rutchys I wonder. This one wrote a few years ago from Club No. 1, but haven't noticed any for a long time.

Iona: Still busy I suppose and the mother?

Looking over some old recipe books for something different to cook, came across this:

Killarney Potatoes: Prepare a scant quart raw Irish potatoes, peel and cut into dice. Place in a buttered pan, and pour over a mixture of 1 pint sweet milk, 3 well beaten eggs, a teaspoon salt and good dusting of pepper. Dot with butter and bake until tender; add a little milk if necessary. This is the famous dish served to visitors at the Killarney lakes. Have tried it. It needs to bake nearly two hours.

The better half has just driven in and that means get dinner. Yours,

WILD GERANIUM.

RECALLING NAMES OF FRIENDS OF YEARS GONE BY

Dear Editor, Sisters and Friends of the Social Corner: I read the nice letters which are printed in Saturday's paper and the request that the old members write. I am not a charter member, but the Social Corner was very young when I commenced to write.

I have been sick or would have written before. I had a good place to work but had to give it up and come home. I am now with my daughter in New London. I am getting better, but don't get my strength very fast, but spring is coming and when warm weather comes we shall all be ready to welcome it.

The principal topic now seems to be the names of the neighbors who lived in the neighborhood of the writers in the days of years gone by, so I will add my mite. I was born in the house on the east side of Town street, Lebanon, owned by my grandfather, Lester B. Babcock, and lived there 31 years. In the next house below my great-grandfather, Thomas Babcock, lived. The next one was where my uncle, Justin Babcock, lived, and the next house was where Learned Hebard lived. I remember coming home from school one afternoon and Mr. Hebard stood at his gate and had a spyglass that his son Daniel used in the war. He let me take it to look through and I thought it was a great treat. In the next house lived "Old Lady Robinson," as everyone called her. I used to like to go to her house and visit with her. I remember her telling me that if I was a good girl I would never be sorry. She died at the age of 103.

In the next house lived Dr. Charles Sweet, the natural bonesetter. Then came the boarding house on the corner where his patients were cared for. As long ago as I can remember the boarding house had a sign which read "Dr. Charles Sweet's Remedial Institute." Then turn the road to the right and we came to the schoolhouse, where many happy days have passed. Then came the Congregational church, sometimes called the "Brick church." Then turning the road to the right again and on the corner Jonathan Lyman and his sister, Jane Lyman, lived. He was the registrar of births, marriages and deaths for many years. Then in the next house lived Miss Mary Hubbard Dutton and Miss Julia Mason. Then came where Mary Talcott and her mother, Mrs. Wattles, lived. Now we have come to the Lebanon war office, where many ancient and historical articles are kept on exhibition. Benjamin Brown lived in the next house, then came where Augustus Wetmore lived. He was a shoemaker. Then comes where Benjamin Tucker lived, and in the next one Milo Gillette lived. He was father to Isaac Gillette, the school teacher. I heard him say that his scholars are scattered all over the United States. He was a good teacher, and how he made his scholars learn!

Thurston Tucker lived in the next house, then came the house where Perry Peckham lived. Then there was the place where two old ladies lived. Mrs. Polly Gardner had one front room and Miss Olive Hutchinson had the other. The house is now used for the Baptist parsonage. Then comes the corner house where Capt. Charles Hull lived. On turning the corners to the right, comes the Baptist church, then Augustus Tucker's house, then the parsonage, where Rev. B. S. Morse lived. That used to be the parsonage then. Mr. Morse's daughter Carrie and I used to play together when we were girls, and many a whipping I got for running away to her house. I wish I knew where she is. If this letter should fall into the hands of anyone who knows, I would be pleased to have them tell me through the Social Corner.

Now I have written as far back as I can remember of the friends of long ago who lived on Lebanon green when I was a little girl.

I hope some time to come to your meetings, as I know you all have such nice social times, and after reading the nice letters I said, "It is good to be there."

Best wishes to one and all, I am as ever,

SILVER LOCKS (Nov. 3).

QUESTIONS ASKED BY G. A. C. K.

Dear Social Corner Sisters—I have been very much interested in reading the letters of the Corner lately. Those about Fort Ned and that fine one of Johnnycake's about the several families who used to live in that section were very pleasing to me. My childhood days were lived in Hanover and many a nice drive I have had via the Nipmuck path.

Can some one tell us just what the Indian legend of that trail was?

To one of the Sisters (Tafts, I think), who wrote about Hanover and Mrs. Ethan Allen and asked if Mrs. Eben Allen, Mattie Gordon, was living. I will say she died five years ago, at the Backus hospital. She was a friend of my mother and often visited us, as we were neighbors. She had lived on Lincoln avenue, Norwich, for several years.

Enjoy the stories of our local country in days gone by, hope others will write of other trails. Can some one tell me why the long hill just out of Danielson on Providence road is called Dark Lantern hill. It sure is a steep hill and I should think needed a bright lantern to show the way down for the old horse. Nowadays with all the power and comfort of the closed automobile I fear we miss some of those picturesque side roads or trails of old.

At Pomfret Landing the ruins of an old mill which tells the story to an experienced mechanic that the wheel itself must have been brought from England and carried overland by oxen, probably long, long ago. Also at Beach pond another tells the same story. What energetic people those pioneers of Connecticut were. The ox team of New England did as much for civilization as the covered wagons of the west in their day, I think.

Our meetings have been unusually pleasant lately and I enjoy meeting friends there. Best wishes to all,

G. A. C. K.

WHO KNEW THE WOODCHUCK HILL RESIDENTS?

Dear Social Corner Editor and Friends—I have been a member of the Corner for about a year, have attended nearly all the meetings of Club No. 6 and two meetings at Lebanon, all of which I have enjoyed very much.

I have met old friends and made many new ones. It certainly is a pleasure to be able to sit down all day and just visit with your friends. Winter Robin, May B and E. L. M. have suggested several times that I should write a letter to the Corner. I have told them I cannot write anything that would be of interest to anyone and after they read this letter they will know I was right. I have watched with great interest the answers to Winter Robin's letters in which she asked if anyone could tell about Ford Ned. Enjoyed Mr. Peck's letter in The Bulletin, also the letters by Johnnycake, Cretia and Tafts.

All of these fine letters suggest to me that perhaps someone can tell me about the houses and the people that lived in them, at the four corners near Nelson Lyons' place in Woodchuck hill. The house, still standing, was the home of the Williams family, I believe. There was a tannery nearby. Can anyone tell about the old tannery? I have also wondered if there ever was a school house at the four corners.

Several years ago I visited the site of the old tannery and found several old grave stones in the second lot from the highway. Was this a family graveyard and if so, to what family did it belong? As I remember, it seems there were several Revolutionary soldiers buried there.

Another place I would like to ask about is Mt. Misery and Spy Rock. Is it possible to reach these places without going far from the highway?

Just as soon as the roads get so we will not break our necks and the springs on the car, Winter Robin and I are going to start out and explore some of these interesting spots. When I get back I may have something interesting to write about.

I was pleased and surprised when I saw Iola's letter in reply to Winter Robin on the care of calla lilies and to know that she had guessed Winter Robin's identity. I don't believe she can guess mine, so will sign my name,

SOMA.

CLUB No. 1 TO CELEBRATE CORNER'S 18th ANNIVERSARY.

Social Corner Members—Club No. 1 celebrates the 18th anniversary of the Social Corner in Chamber of Commerce rooms, 791 Main street, Willimantic, on March 14. Members from other clubs are invited so we hope for a good, big jolly crowd. Please remember to bring your plate, knife, fork, cup and spoon, also food for the table. Donation day for the Welfare bureau and Salvation Army is also held, being postponed from our usual month of February. Any offering of canned goods, groceries, vegetables or money is acceptable in their work.

CATTY LETTER FORM THIRTY-TWO.

Dear Social Corner Sisters:—The sunshine this morning makes me think of the kindergarten song we used to teach the wee ones about this time of year:

God sends his bright spring sun
to melt the ice and snow
To start the green leaf buds
And make the flowers grow.
God sends his love to us
To make our goodness grow;
Let us be sweet like flowers
That in the garden blow.

One lady in our town raises spring blossoms from bulbs each year and has some each Sunday morning at church. Last Sunday they were daffodils. They are so expressive in their brightness. Another neighbor of mine was a great lover of flowers. I remember when I first called upon her I admired a very lovely coleus and she gave me her two best pieces for slips. Now she has gone from us but four of us have the bright foliaged plants and slips have gone elsewhere, too. When I see these it is a sweet memorial of of her spirit.

I want to tell Rhode Island that I am making a hooked rug of rags. The pattern attracted me in a Good Housekeeping of a year or more ago. Two grey squirrels are eating acorns on a branch and there are oak leaves with acorns. It appealed to me and the burlap pattern was not so very expensive. My little folks like to fill in part of it.

Last week our Women's club had Miss Bockley from the Dairies association from artford speak for us. Miss Standen secured her for us and her talk was certainly worth while. It was on Eating for Health, a subject I think every homemaker should be interested in. She stressed not only the use of milk but fruits and vegetables and the use of liver, as it is becoming so popular as a health food. We do not know just why, only that it is. I hope some of you may hear her and be able to talk with her sometime. She usually shows, stereopticon pictures but could not here, but was mighty interesting without them.

A poem that was recently sent to me seems so lovely I want to include it in ending.

Let me grow lovely growing old.
So many fine things do
Laces and ivory and gold.
And silks need not be new,
And there is healing in old trees,
Old streets a glamour hold.
Why may not I, as well as these,
Grow lovely growing old?

THIRTY-TWO (Club No. 46)

COLLARS ON BOYS' BLOUSES

Dear Social Corner Friends: Here I am again so soon. What a cold Sunday we had, but we need the cold or we won't have any ice next summer. A good many have not got their icehouses filled yet.

Sister Ready: Many thanks for address. Just wrote her.

Try Again: No doubt you were in Putnam Feb. 20.

Johnny Cake: Your letter was fine, much interested in it, as I have been over some of it if not all. Not the same names there now. I think I have an aunt that lives near or right at the fork of the road there somewhere. I think one would have some driving over those roads at this time.

Only a Link: Tried your butterscotch pie. The trouble was I didn't get a bite.

Calla Lily: So you look for Eastern Voluntown news, too, do you? I think it's a sure cure for the blues. I think of Kochia every time I read it.

When the collars on the boys' blouses get worn, unsew carefully so not to stretch too much, turn over and sew on again, and you have a new collar.

Best wishes to all members.

ANASTASIA.

THE LOVE OF LIFE

Dear Social Corner Members: The love of life is actually necessary to life. Love life and it will love you. It will help you. It will make you a better and stronger man and woman. People who really seek death usually find it close to hand. Old couples well mated often die within a few days of each other. This has happened here in my own town and proves to us how strong love has been. We have often read where dogs that lose a much loved master often die within a few days from grief, showing us again the devoted love between the master and dog. The love of life not only adds to the joyousness of each day, but it adds to the length of life. Cultivate the love of life, accept willingly your share of happiness. Be grateful for that which may come to you each day. Then you can add to your riches of soul, mind and body.

As February now has passed and March comes once more, spring is near at hand. We all love spring time, love the warm sunshine, the green grass, the flowers, singing of the birds and most of us will say: "Isn't love a grand thing, after all!"

Joan: You, for one, I know will be glad when spring is here, for you will be anxious to be out working among your early flowers.

Peggy Alder: Your mother informs me that you are not enjoying your usual health, which I am very sorry indeed to learn, and as spring advances I hope you will improve.

Gingham Girl: Saw you a short time ago, sitting half way up a ladder while the men folks were fixing the radio wire.

Cretia: Your letter upon Westminster last week was certainly interesting. Now I wonder if you could not write one upon Glasgo, Ct., the time you lived there, 40 years or more ago? Mr. Shay still resides in my town and is in his usual health. He says he remembers you, also your husband.

In closing, best of wishes to all the readers.

KOCHIA.

CLUB NO. 5 MEETS MARCH 7

Dear Editor and Sisters: Once more I have to remind you, one and all, that next Wednesday is the meeting day of Club No. 5. Hope to see as many present as possible. There are only three more meetings after this one before we have our outdoor picnics. It does not seem to us that the winter is nearly over. There have been many changes since our last summer's picnics. Many of our dear sisters have answered the last call and have drifted across the border line to answer God's call. This life is truly a wonderful life as we view it from the spiritual side. The trials vanish as dew before the sun as we come into closer touch with the heavenly things. May our light so shine that we shall be able to help others along life's pathway here below.

We surely are having some very fine days for this time of the year.

Do not forget to bring the good things to eat as usual. We surely do have wonderful dinners and entertainments. Many thanks to all those who have helped this year so far, for it is the willingness to help that makes our meetings so very enjoyable. We wish success and prosperity to all clubs throughout all the year. All are welcome.

ALTA.

JUST CHAT

To Editor and Members of Social Corner: There are many interesting letters in the Social Corner recently.

Johnny Cake: We enjoyed your letter about Fort Ned. Your personally conducted tour of that region would interest even those who have never been there. Thank you.

I suggest a different way to arrange for a hostess for serving dinnare for Club No. 1. The way it is now, all who serve at one time are thoroughly experienced, all the best serve at once. This leaves the inexperienced without a chance to learn. Some of the members attend many functions and know just how the dinner should be planned. Suppose there is a chief hostess and a first assistant or vice-president then select others not so experienced to assist. Then at the next meeting the first assistant of the last meeting is the chief hostess and she coaches her first assistant to be chief hostess at the next meeting, so all would have a chance to learn the rules or ways of management.

It is quite a problem for any one who has had no experience to plan for such large dinners.

Just a word about the way the Christmas mail was delivered. I think the postal clerks did splendid work to deliver such a heavy mail in so short time. I had quite a remarkable experience. A friend in New York sent me a Christmas letter and directed it to me in Massachusetts. As I have never been in Massachusetts I cannot understand why she did so, but the mail carriers sent it right along into my R. F. D. mail box in Connecticut without a scratch of correction in the address. I am wondering how they did that and not seem to notice the address of the state was wrong.

It is pretty good service to deliver correctly a letter that was incorrectly addressed. Here's a cheer for all connected with the postal service.

NEMA.

BUSY WITH RUGS AND QUILTS.

Dear Editor and Social Corner Sisters—It's so long a time since I have written I hardly know how and not being a writer it is a task for me to write. I have been busy braiding rugs and piecing four bedquilts to pass the time away since last October.

I read all the letters. Johnnycake, Friendly Voice and Kitty Lou are such wonderful writers.

Such a nice time as Eveready gave Club No. 2. I hope I shall be able to attend when she is the next hostess.

Effie M—Don't you dare to say anything about housecleaning this cold weather. I received a letter from Ines. She is feeling better and wishes to be remembered to the Social Corner members.

Glad to hear from Theoda. Will try to get to the March meeting. I wanted to be there when Just Jill was the hostess. The weather was so bad I could not get there. I thank all of them that sent me sympathy cards and Christmas cards.

My best wishes to all members of the Corner.

WINDHAM BLUE BELL.
(Club No. 5)

BROWN BREAD.

Dear Social Corner Editor: I am sending in my recipe for brown bread which we like very much.

Brown bread: Two-thirds cup Graham flour, two-thirds cup corn meal, two-thirds cup rye meal, 1 1-2 teaspoons saleratus, 1-2 teaspoon salt, 1-2 cup molasses, 1 1-4 cups thick sour milk. I add a few raisins. Steam from 2 to 3 hours. I have been to several meetings of club No. 1 and enjoyed them very much. Would like to join the corner if there is room for one more. Will take for my pen name

OCTOBER.

FORGOT TO SEND NAME.

Dear Editor—Having attended the Social Corner meetings and enjoyed them very much, would like to become a member of Club No. 4, and for my pen name would take

EMILY LECAN.

(You have neglected to send in your correct name and address. Forward them and you will be enrolled as a Social Corner member.—Social Corner Editor.)

LIKED JOHNNY CAKE'S LETTER.

Social Corner Editor: Was much interested in the article in last week's Corner by "Johnny Cake" in which he describes the country north of Hanover. The sturdy people who lived there a century and more ago and the various industries that flourished there and which have been wiped out by the march of progress.

I missed Mr. Peck's article on Fort Ned and would greatly appreciate it if you would republish this article.

NATIVE OF EASTERN CONN.

(Impossible to republish it but you might send for a copy of the paper. S. C. Editor.)

A DELIGHTFUL TIME

Dear Social Corner Members: I think it is about time I answered the roll call for 1928. I attended the meeting of Club No. 4 at Danielson in G. A. R. hall and had a delightful time meeting many old friends that I have not seen in a long time. One is an old schoolmate, pen name 1926. The responses to the roll call were good and the singing I enjoyed very much, almost like an old-fashioned praise service. Don't I hear some of the sisters saying "That is so, Lindsey."

Best wishes to editor and Corner members.

LINDSEY.

OLD-FASHIONED WALNUT BREAD

Dear Editor and Members: Dudley's Wife wanted the old-fashioned walnut bread in Feb. 11 Social Corner, so I am sending it in again: 1 1-2 cups graham flour, 1 1-2 cups white flour, 1-2 teaspoon salt, 1-2 cup walnut meats, 1 teaspoon baking powder, 1-2 cup molasses, 1 1-2 cups milk. Sift the flour, salt and baking powder together, add the molasses, in which a little soda has been stirred, then add the crushed walnut meats and sufficient milk to make a drop batter. Bake in bread pan 40 minutes in a moderate oven.

Joan: I received your card and it was so near my birthday I called it one of them. Thank you for it.

Kitty Lou: Did you receive my gift?

Best wishes to the editor and all the sisters.

MOTHER PRESTON.

MINCE PIE MEAT

Dear Social Corner Members: I know it is the Lenten season, but this can be used in between the Lenten days. Mince meat used between cookies also is very good for a change.

Mince Pie Meat: Two pounds of beef (chuck or from neck), boil until tender, let stand until cold, chop fine, add bowl of apple, also chopped, to every bowl of chopped meat. Salt, little white pepper, cinnamon, mace, very little clove. Wet with grape or apple jelly, rind and juice of two oranges and lemons, 1½ pounds raisins, let stand until it ripens. Any kind of jelly or fruit syrup may be used. Very good.

TAFTS.

RECOLLECTIONS AWAKENED

Dear Social Corner: The most excellent letters sent in by Johnny Cake and Cretia aroused in my mind a host of recollections of the days of long ago, being well acquainted with the roads mentioned and most of the places, for I lived in old Westminster many years. My memories don't extend as far back as Cretia's do, though, for when I first knew "Brown's shop," as that building was always called, Burrill Huling and his son James made and repaired team wagons, carts, etc., there, and Charles Neff, whose family lived in the little red house next on the east side, had a blacksmith shop in a part of it. James Ransom painted wagons and carriages in the

(Continued on Page Eight)

WESTERLY

JURY AWARDS MRS. SIMONE THE SUM OF $1,400 DAMAGES

(Special to The Bulletin)

WESTERLY, March 2—Friday, the third day of the Westerly sitting of the February term of superior court for Washington county, Justice Sumner on the bench, many cases on the Westerly trial calendar were reached and defaulted.

Court opened at 10:45, when Judge Sumner made a short charge to the jury in the assault case begun Thursday, Rose Simone vs. Santo Caccione, and the jury retired. While the jury was out, the civil side of the calendar was taken up. The jury returned to the courtroom at 11:40 and Foreman Gorton T. Lippitt announced that they returned a verdict for the plaintiff, Mrs. Rose Simone, to recover damages in the sum of $1,400. Previous to this, the spare jurors had been excused until Monday next when criminal matters will be taken up. The court, on entering the verdict, adjourned to 10:45 a. m., Monday.

Following the retirement of the jury, when the case of Charles H. Gavitt vs. Joseph A. Guarino was reached, Attorney Ferguson, for the plaintiff, announced that a settlement had been effected. Stipulation files was for $264.88 for the plaintiff.

AUTO STRIKES MRS. GIRARD WHO DIES FROM INJURIES

(Special to The Bulletin)

WESTERLY, March 2—Mrs. Joseph Girard, about 50, was struck by a passing automobile this afternoon at 2.50 as she alighted from a bus of the Rhode Island Coach lines on the Noose Neck hill state road in front of her home, in Canonchet. She suffered injuries from which death resulted a short time later. The bus was coming toward Westerly and was driven by Eddie Lalo. The driver of the Studebaker coupe which struck Mrs. Girard was Francis R. Sagle of 118 University road, Brookline, Mass., an insurance man from Boston. He was driving toward Providence. The ambulance of the Westerly Sanitary corps was summoned and Dr. Michael H. Scanlon from Westerly, Corp. James E. Norman from the Hope Valley barracks and Deputy Chief of Police William L. Kay of the Hopkinton police visited the location.

The death of Mrs. Girard occurred before the ambulance could take her to the hospital. The medical examiner, Dr. Edwin J. Knerr of Hopkinton was summoned and permission was given for removing the body to undertaking rooms in Hope Valley. Mrs. Girard, who was married last fall was Winifred Carney, of Pawtucket.

Sagle was arraigned at 8 o'clock this evening before Acting Judge Herbert W. Clark on a charge to manslaughter, preferred by Deputy Chief Kay, of the town of Hopkinton. He entered a plea of not guilty. He was represented by Clifford E. Kingsley of Cranston, R. I., who became his surety in the sum of $2,000 bonds. The case was continued to Friday next at the regular session of the third district court.

Sheriff Frederick T. Mitchell served a summons upon Sagle for damages in the sum of $15,000, the return to be made at South Kingston March 22.

F. R. Sagle, special agent of the American Motorists' Insurance company, 280 Tremont street, Boston, the operator of the big six Studebaker, was proceeding toward Providence, when Mrs. Girard was reported as coming around the head of the bus and stepping directly in front of the approaching automobile. Edward Wholey of the Wholey Boiler company picked up the injured woman to bring her in his car to the Westerly hospital. When near the home of William Rogers in Ashaway the car burned out a bearing, so the woman was taken in there.

Granite Street garage vs. Joseph Lupinazzo was defaulted when the respondent could not be reached. Judgment was entered for $124.91.

In the action Clifton D. Hall vs. John F. McCarthy, Attorney Ferguson announced that neither the respondent nor Mr. Ledwidge, his attorney, could be located. Sheriff Bull called the case and it was defaulted. The plaintiff, Hall, took the stand in proof of claim for a note made Aug. 17, 1926, for $87. Judgment was entered for $92.56.

Everseal Mfg. Co., Inc., vs. Roy F. Quigley, alias, Attorney Flynn for plaintiff's attorney, Mr. Stiness, asked to have marked passed for proof of claim and it was so ordered when there was no appearance.

Grills Auto Supply company vs. Joseph Bookatam. Joseph T. Grills took stand to prove claim for auto tires and service and judgment was entered for $136.13, for which trucks had been attached.

Clifton T. Hall vs. Joseph Eteiman. Plaintiff testified to account of note of Jan. 17, 1926, for $66 and judgment was entered for $69.96, which included interest.

At the request of Attorney George E. McKenna the case of John P. Murphy vs. Flora C. Mooney was continued to the April term of Washington county superior court and set down for trial at Kingston.

Before Judge Oliver H. Williams, in the Third district court Friday morning, Henry Irving Tanner, 25, colored, was arraigned on complaint of Chief of Police Thomas E. Brown, charged with breaking and entering the cellar of the home of James Derosco, 32 Oak street, about 10 p. m. Sunday, Feb. 2, and stealing therefrom to the amount of $2. Tanner pleaded not guilty. Judge Williams reduced his bonds of $1,000 to $500 for his appearance before the superior court, as burglary was a bind-over complaint.

Santo Capaibo, employed by the South County Public Service company, and with four small children residing at 28 Tower street, on recommendation of Attorney Flynn, pleaded guilty to possession of intoxicating liquors. The accused denied sale, but said his wife had sold. In passing sentence of $50 and costs, Judge Williams declared that because of his action it was not to be construed that his court was a clearing house for crime.

John Peterson, alias, of Jewett City, was arraigned on complaint of Chief Brown, charged Feb. 29 with operation of an automobile on Elm street, and failure to stop on a red semaphore light at the junction of School street. He pleaded guilty, saying he had not been in Westerly for some time and did not notice the traffic beacon. He was fined $2 and costs.

Caroline B. Pickering vs. Harold Q. Moore, a case heard some weeks ago for possession of household goods at a house in Ayondale, court announced for the plaintiff, for possession and costs.

A friendly suit entered by Attorney Ernest A. Jenkes of Providence was that for a collection of damages, doctor's bills and costs as the result of an automobile accident, Mary Italiano, five years old, pro ami, her father, Giuseppe Italiano, vs. George O. Rodan and George R. Rodan. After hearing Dr. M. H. Scanlon, judgment was entered for $125 for plaintiff, without costs.

Following the opening of bids Thursday evening for the construction of a three-door fire station building adjoining the Pawcatuck courthouse, the building committee went over the three submitted for the electrical work. Grills Electric company of Westerly, whose bid was $1,236, was awarded the contract. Other bidders were Whitall Electric company, $1,336, and Pucci Electric shop, which is doing the electric work on the Westerly central fire station on Union street, $1,819. Members of the Pawcatuck Fire district building committee for the new Pawcatuck fire station present were Chairman Francis J. McMahon, engineer of the district; Clerk Alberti R. Stillman, and members of the board of engineers, Nola Morse, Joseph J. Purtill, Henry A. Stahle, Lawrence C. Purtill, Pierce A. Morrison and Albert G. Martin.

The Westerly Cycle club, George Elmer Leonard, president, held its annual meeting Friday night in its club rooms, corner of Main and Broad streets. Plans for the annual banquet were discussed. The banquet is to be held Thursday night, March 15, and will be followed by an entertainment.

Rev. Henry C. Suter, pastor of Grace Methodist Episcopal church, Westerly, will occupy the pulpit of Trinity Methodist Episcopal church in Norwich, Sunday morning, taking for his sermon subject, "Why This Waste?"

Walter Reith was in Boston Friday.

Farquhar Smith has recovered from an attack of grip.

H. P. Parrock, of Pawcatuck, is passing the week-end at his home in Brookline, Mass.

Miss Marjorie D. Barber, a teacher in Attleboro, Mass., has spent the vacation with her parents, Mr. and Mrs Hiram W. Barber, in Westerly.

William W. Bromley, of Jewett City was in Westerly Friday.

NEW Y. M. C. A. BUILDING POSSIBLE FOR WESTERLY

(Special to The Bulletin)

WESTERLY, R. I., Mar. 2—Citizens interested in the erection of a Y. M. C. A. building in the town of Westerly met this evening at 8 o'clock in the library assembly hall and perfected plans to be submitted at an organization meeting Thursday evening next. Among those present were Thomas Perry and George H. Utter, who are said to be greatly enthused over the matter. It is understood that Will D. Hoxie, deceased, in his will, left money for starting a Y. M. C. A. building and this fact has led others to further his project.

ECHOES FROM THE LODGE ROOMS

GROTTO.

Nemrod Grotto will have its regular meeting at 7.30 Monday evening and at 6 o'clock a special feature is to be introduced for the prophets, with their lady and gentlemen friends, through the courtesy of the Fleischman Yeast company of New York. This will be a two-hour free entertainment of motion pictures for which the Grotto officers hope there will be a large attendance of the members and others to enjoy the evening.

The Grotto has a whist and pinochle date set for next week and the meeting of the 19th will be the reception of petitions for the next ceremonal.

FOREIGN WAR VETERANS.

Because of the patriotic friendship between the late Norman Prince, founder of the Lafayette Escadrille and the Lafayette Escadrille and the Republic of France, members of Lt. Norman post, No. 1306, of the Veterans of Foreign Wars of the U. S., at Boston, Mass., have voted to make President Gaston Domergue of France an honorary commander of Post No. 1306.

Information of the action taken by Post No. 1306 was received at national headquarters of the V. F. W., at Kansas City and given official sanction and approval of Captain H. B. Handy, Jr., adjutant general.

In accordance with this, the Boston V. F. W. post will soon forward a gold honorary post commander's badge to Ambassador Claudel. The honor will be formerly conferred upon President Domergue at the American embassy in Paris, in the presence of officials of Benjamin Franklin post, No. 605 of the V. F. W. in Paris.

ODD LADIES, M. U.

Victory lodge, No. 4, held its regular meeting in Steiner hall on Thursday evening with Nobel Grand Clara Haydon presiding. Plans were made for the supper that is to be held soon. After the business meeting refreshments were served.

PATRONS OF HUSBANDRY.

Norwich grange, No. 172, is to have two events of special interest during the lecturer's hour at its meeting next Wednesday evening. One of these is to be a talk given by President H. D. Larrabee of the chamber of commerce and the other a play, called Mrs. Black's Pink Tea, which will be in charge of Mrs. Myra A. Waters.

A. O. H. AUXILIARY.

After the regular meeting of No. 13, Ladies' auxiliary, A. O. H., held in their rooms in Buckingham Tuesday night, the joint committee for the Hibernian dance met to further their plans for that event.

It was voted to hire a policeman this year to attend to the extra large crowd that is sure to attend this annual enjoyable affair. The ladies and gentlemen's coat rooms are also to be attended to this year by regular paid attendants, so that all confusion will be avoided.

The tickets are going in fine order and a banner night is anticipated. In view of the fact that one of the worthy objects of this dance is the raising of funds for the Irish college in Rome, it is hoped by those in charge that every one will help to increase the proceeds.

MOOSEHEART LEGION

Women of Mooseheart Legion gave the third of their series of whist and pinochle Monday eve, with Mrs. Teresa Watters in charge. The prizes were awarded as follows: In whist, ladies, first, Mrs. Peterson, electric stove; second, Mrs. Nellie LaValle, handkerchief box; third, Mrs. Irene Burns silver pickle fork; consolation, Mrs. Bruette; gentlemen, first, Mr. Strom, Gladstone bag; second, Mr. J. Cummings, shirt; third, Mr. Webber, silver cuff links; consolation, Verner Ericson, handkerchiefs; in pinochle, ladies, first, Mrs. Martha Wunderlich, 8060; second, Mrs. Jensen, 7720; third, Mrs. Brown, 7830; low, May Danahy 5230; gentlemen, first, George Gladue, 7460; second, Mr. Burdick 7020; third, Mr. Benway 6960; low, Mr. Hafner 6110. The prizes on pinochle were the same as in whist. Prizes were donated by Mrs. Nora Willett, Mrs. Mary Hunter, Mrs. Irene Burns, Mrs. Mary Edwards, Mrs. Margaret Seidel.

Mrs. Marie LaValle and Mrs. Annabell Emback scored in whist and Mrs. Nellie Dorr scored in pinochle.

Eastern Connecticut Sunday Services

NORWICH

At First Baptist church—Rev. Edward C. Dunbar, minister. 10:15 a. m., morning prayers in the minister's room. 10:30 a. m., congregational worship; sermon by Rev. Horace B. Sloat, Hartford. 12 m., church school with graded classes for all ages. 6:30 p. m., young people's service. Leader, Miss Ellen Nielsen; topic, "Why We Should Study Missions." 7:30 p. m., community service in the United Congregational church; Dr. Samuel Graffin, speaker.

At United Congregational church—Alexander H. Abbott, minister. Morning worship at 10:30; Mr. Abbott will preach. Men's discussion group and church school at noon. Junior hometime. Community house, at 5 p. m., with a program on "Looking for the Beautiful," led by Miss Elizabeth Smith. Senior home-time. Community house, at 6:30 p. m., with a discussion in charge of the boys of Mr. Cary's class. Union service, under the auspices of the Y. M. C. A., in the church auditorium at 7:30 p. m., when the preacher is to be Dr. Samuel Graffin, of New York city.

At Greenville Congregational church—Sunday morning, the regular preaching service, together with the observance of the Lord's Supper, will be held at 10:30. The pastor, Rev. Charles H. Ricketts, will officiate. The Sunday school will meet at 12 o'clock.

At Park Congregational church—Sunday, 10:30 a. m., divine service; preaching by the pastor. Young People's service at 7 p. m.

At the Church of the Good Shepherd—Universalist—Rev. A. N. Foster, minister. Morning worship at 10:45 o'clock. Sermon by Rev. Dr. Thomas Van Ness, of Boston, Mass. Church school at 12. Young People's Christian union at 6:30.

At First Evangelical Lutheran church—German service with short address in English at 10:20 in the morning. English Lenten service with brief address in German at 3 in the afternoon. Topic for the morning service: **"The Trials of Faith"**; for the afternoon service: **"The Magnetic Power of the Cross."** Sunday school at 11:30. Rev. J. Christian Krahmer of Wagner college, Staten Island, N. Y., will be in charge.

At Christ church—Second Sunday in Lent. Holy eucharist, 8 a. m.; junior church, 9:15 a. m.; church school, 9:45 a. m.; morning prayer read, 9:45 a. m.; late eucharist and sermon, 10:30 a. m.

At Christian Science chapel, 40 Main street—Sunday service at 10:45. Subject, **Man.** Sunday school, 11:45.

At Third Baptist church—Rev. Harry P. Brothwell, pastor. 10 a. m., prayer meeting in the chapel. 10:30, morning worship; subject, **"A Great Moral Question."** 12 noon, church school for all ages. Bible class for men and women; subject for discussion, **Fasting.** 6:30, Christian Endeavor service; topic, "What Is It in Jesus that Attracts Young People?" Leader, Miss Dorothy Concklin. 7:30, evening worship; subject, **The Glory of Wing-Power.**

At Central Baptist church—Rev. David A. Pitt, D. D., pastor. 10:30 a. m., morning worship with message by the pastor. Lord's Supper. Junior sermon, "When Mary Was Afraid." 12 noon, church school; new pupils see registrar in the church office building. 5 p. m., Boys' and Girls' chorus in the assembly hall. 6, B. Y. P. U. choral rehearsal. 6:40, B. Y. P. U. Dr. Pitt will lead the discussion on "Checking Up on My Life." 7:30, community mass meeting in the United Congregational church, under the auspices of the Y. M. C. A., with the churches co-operating. Speaker, Dr. Samuel Graffin, of New York city.

At the First Spiritual union, 29 Park street—Charles A. Dowsett, presiding officer; Mrs. Mary B. Daniels, speaker and medium. Sunday, 2:30-7:30 p. m. Progressive lyceum, 1:30 p. m.

At Mt. Calvary Baptist church—Rev. W. C. Pittman, pastor. Morning service, 11 a. m.; preaching by the pastor. Subject, **"Trust Ye in the Lord Forever."** Sunday school, 12:15 p. m. B. Y. P. U., 6:30 p. m. Evening service, 7:45 p. m. Subject, **"The World-Wide Proclamation of the Gospel."**

At Trinity Methodist Episcopal church—Rev. J. Harlow Graham, minister. Morning worship at 10:30; sermon by Rev. Henry C. Suter of Westerly, R. I. Church school at noon. Classes for all ages. Everyman's Bible class at noon.

At St. Andrew's church (Episcopal)—Second Sunday after Lent. Holy communion, 8 a. m. Holy communion (choral) and sermon, 10:30 a. m. Church school, 12 noon. Lenten service, Friday, 7:30 p. m. Rev. J. Rees Jones, rector.

At Trinity Episcopal church—Second Sunday in Lent. The services will be the holy communion and sermon at 10:35 a. m., and evening prayer and sermon at 7:30 p. m. The church school will meet at 12 o'clock.

At First Congregational church of Norwich Town, Rev. G. F. Bailey, minister, morning worship 10.30. Sermon reception of members and communion service. Church school at 12. Junior C. E. at 3.30, Y. P. S. at 6.30.

NEW LONDON COUNTY.

North Stonington, Congregational. Rev. Inor Partington, pastor. 10:45, morning worship followed by sacrament of the Lord's supper; 12 o'clock, bible school; 7:30, Union song service at the Baptist church.

Pawcatuck, Congregational church. Rev. Luther G. Coburn, pastor. Morning worship, 10:30. Sermon subject, **The Pearl of Great Price.** Sunday school, 11:45. C. E. society meeting, 6:45 p. m.

Gospel Hall, West Broad street. Christians gathering in the name of the Lord. Morning worship, 10:30. Sunday school and bible class, 3 p. m. Evening worship with gospel service, 7:30.

People's Mission, West Broad street. Saturday evening prayer, praise, and testimony meeting at 7:45. Sunday school at 9 a. m.

Clarkville, Chapel Sunday evening services, 7:45, led by Rev. William M. Simpson of Ashaway.

North Stonington, Third Baptist church. Morning worship, 10:45, sermon by Rev. Lucian Drury.

Mystic, Methodist church. Rev. Lyman G. Horton, D. D., pastor. Morning worship 10.30, with communion and address, 11.45 church school and men's class, 7 p. m. Twilight club, address "Testing of Life."

Congregational. Rev. Frederick G. Chutter, pastor, morning worship at 10.30. Sermon subject, Inside of the Inner Circle. 12 o'clock church school. 7 p. m., Christian Endeavor.

St. Patrick's church. Rev. Thomas P. Mooney, pastor. Masses 8.30 and 10.30. Sunday school 9.30, Benediction of the Blessed Sacrament following the 10.30 mass.

St. Joseph's church, Noank, mass at 9 o'clock.

Union Baptist. Rev. Louis J. Shepler, pastor, morning worship 10.30, sermon subject, Why I Believe in the Lordship of Jesus. 12 o'clock, Sunday school and Everyman's Bible class. Topic An Ancient Pioneer. C. E. at 6.30. Group 1 leaders, 7.30 subject of sermon, Well Diggers.

St. Mark's Episcopal. Rev. Ernest P. S. Spencer, rector. 10.30 holy communion and address followed by church school.

Laffingwell, Baptist church. Rev. G. W. Borden, pastor. Morning worship at 11 o'clock, sermon by pastor followed by communion. Bible school at noon. B. Y. P. U. at 7 and evening service with sermon at 7.30.

WASHINGTON COUNTY.

Westerly, Broad Street Christian Church. Rev. Arnt L. Schohing, pastor. Morning worship, 10:30. Sermon subject, **Life of the Ages.** Bible school 11:45. Everyman's Bible class, 11:45 Junior C. E. meeting at 6:30 p. m. Senior C. E. meeting, 7:30.

Calvary Baptist Church. Rev. Lewis A. Walker, pastor. Sunday school, 9:30 a. m. Morning worship, 10:30. Sermon subject, **The Fruits of Religion**, with observance of the Lord's supper and reception of new members.

First Baptist Church, Rev. B. U. Hatfield, pastor. Morning worship and sermon 10:30. Subject: A new experience beside an old landmark—The first in a series of Lenten sermons. Ordinance of the Lord's Supper and welcome to new members. Junior C. E. 11.00. Bible School and Men's Class 11.45. Evening worship and sermon 7.30. Subject: The Hero of Calvary—the second in a series of Lenten sermons.

Grace Methodist Episcopal church, Rev. Henry C. Suter, pastor. Morning worship at 10.30 o'clock with sermon by Rev. Myron E. Genter, of Norwich. Sunday school at 12. Men's Bible class at 12. Epworth League meeting at 6.45 p. m. Evening services 7.30, with impersonation of "Fagan" by the pastor, from "Oliver Twist."

Pawcatuck (Westerly) Seventh-day Baptist church. Rev. Clayton A. Burdick, D. D., pastor. Sabbath morning worship 10.30 with sermon. Sabbath school 11.45. No Young People's meeting as members go to Waterford, Conn., church. Society of Friends. Meeting for worship at 11 a. m.

Advent church, Pleasant street. Evening worship 7.30, sermon by Rev. Leroy C. Perry.

Sharon Zedek congregation, Union street tabernacle. Sabbath services at 9 a. m. Sabbath eve prayer meeting at sunset.

Trinity Evangelical Lutheran church Girl Scout hall, High street, Rev. Detlef A. Kraft, pastor. Evening worship at 7.

Union Baptist church, Canal street, Rev. Alexander Merris, pastor. Evening worship 7.30.

Immaculate Conception church, Rev. J. P. Vincent, pastor. Masses at 7.30, 9.00 (sermon in Italian), and 10:30 (High Mass). Evening benediction 7.30.

Ashaway, First Hopkinton Seventh-day Baptist church, Rev. William M. Simpson, pastor. Sabbath morning worship 10.30. Sermon, Subject The Approach to the Cross. Sabbath school 11.45. Junior prayer meeting 3.30 p. m.

Avondale. Chapel services Sunday afternoon, 2.15. Sermon by Rev. Luther G. Coburn, pastor Pawcatuck Congregational church.

Bradford, Niantic Baptist church, Rev. Elmer C. Adams, pastor. Sunday school 9.30 a. m. Sunday morning worship at 11. Sermon subject: Costly Living and Cheap Religion. Evening worship 7 o'clock. Sermon by Rev. Lewis A. Walker, pastor of Calvary Baptist church. Young people's meeting at 6 p. m.

Potter Hill Babcock Memorial Chapel. Sunday services at 3 p. m. Sermon by Rev. Lewis A. Walker, pastor Calvary Baptist church.

Stannock, Second Richmond Baptist church, Rev. William M. Simpson, pastor. Sunday services at 11 a. m. Sermon subject: The Approach to the Cross.

ANNOUNCEMENTS

Sale of Blackstone Property

James L. Case has sold for Edmund W. Perkins, administrator of the estate of Grace W. Blackstone the property located at No. 56 Broad street consisting of a large and attractively landscaped plot of land together with a large stately house of 13 rooms and garage for two motors. The new owner Mr. Charles J. Bolduc has purchased the property for investment.

Final Announcement for Ross Ponselle

With the expiral date on Ross Ponselle looming immediately ahead, final announcement with regard to the pledges for the 1928-1929 series of concerts at Slater hall under the usual Norwich Free academy auspices, is being made today in another column. Inasmuch as the proposed series is being run on the old familiar plan, it is herewith respectfully urged that all intending subscribers, who may have hitherto deferred action on their pledges for one reason or another, may send them in now to the committee, so that the short time option held on Miss Ponselle may be taken up without delay. In this way only can the course be absolutely made sure for Norwich. Many have responded, but the objective is still quite a bit distant from actual realization.

Accounts of Andres Segovia, one of the other three artists in the series, the world renowned guitarist, and his recent recitals in New York city are just coming to hand from the press and it would seem as if the local committee had made no mistake in putting him on the program not only as a novelty but as a real artist, judging from the universal acclaim on the part of the leading critics of the great New York dailies. For instance the following from Lawrence Gilman of the Herald-Tribune, viz: "He (Segovia) gave one of the most extraordinary and engrossing recitals of music that has ever taken place in a New York concert hall. We make no bones about saying that Segovia is one of the most consummate masters of any instrument now before the public. He made the guitar a thing to be spoken of in the same breath with the cello of a Casals, the violin of Heifetz."

Surely indeed a wonderful tribute to the surpassing artistry of the recitalist!

Merle Alcock, too, is one of the real sensations of the current New York season in the field of grand opera, as from the world's greatest opera house viz: "The New York Metropolitan. To be able to appear on three (3) consecutive opera nights in such operas as "Carmen" with Jeritza, in the "King's Henchman" with Easton and Johnson, in "Rigoletto" with Talley and Chamlee as the leading contralto in all three operas would seem to bespeak volumes for the remarkable young American singer and her artistic singing and to place her in the very forefront of operas leading stars.

Course tickets including all four (4) concerts $6.00 each. Mail pledges to Archibald Mitchell, Norwich, Conn. See details in another column.

RADIO PROGRAMS

FEATURES ON THE AIR

Saturday, March 3

6:00—Waldorf-Astoria orchestra—WEAF, 5 stations.
7:00—South Sea Islanders—WEAF, 4 stations.
7:30—Statler's Pennsylvanians—WEAF, 4 stations.
8:00—New York Symphony orchestra—WJZ, 16 stations.
9:00—Elgin Jinkers; popular music—WEAF, 3 stations.
9:10—Boston Symphony orchestra—WBZ.
9:00—Philco hour; "Sweethearts"—WJZ, 17 stations.
9:30—Half hour of pep—WEAF, 5 stations.
10:00—Dance orchestra—WEAF, 5 stations.

492—WEAF—610.

6:45 a. m.—Tower exercises.
8:00 a. m.—Federation devotions.
8:15 a. m.—Parnassus trio.
8:30 a. m.—Cheerio; talk; music.
11:00 a. m.—NBC studio program.
11:15 a. m.—Household talk.
11:30 a. m.—Studio music.
12:30—Waldorf-Astoria orchestra.
1:30—Rolfe's orchestra.
2:30—Jansen's orchestra.
3:00—Parnassus trio.
4:30—Studio program.
5:00—Scott orchestra.
6:00—Waldorf-Astoria music.
7:00—South Sea Islander.
7:30—Statler's Pennsylvanians.
8:00—The High-Jinkers.
9:00—Howard time; Little orchestra.
9:30—The Tuneful Troupe.
10:00—Rolfe's orchestra.
10:30—Davis' orchestra.
11:00—Park Central orchestra.

455—WJZ—660.

12:30—Park Central music.
1:30—Yeong's orchestra.
2:00—Weather reports.
2:05—Venetian Gondoliers.
3:00—The Tennesseans.
4:00—The Afternoon Players.
5:00—Studio program.
5:15—Savoy tea music.
6:00—Hall's orchestra.
6:55—Summary of programs.
7:00—Longines time; Norman Hamilton, poems.
7:15—Astor orchestra.
8:00—RCA hour; New York Symphony orchestra.
9:00—Philco hour; Sweethearts.
10:00—Longines time; Keystone Duo, with balladeers.
10:30—Dorothy Howe and the Merry Three.
11:00—Slumber music.

422—WOR—710.

6:45 a. m.—Colgate hour.
8:00 a. m.—Sessions chimes; news; reports.
11:00 a. m.—Philharmonic orchestra, children's concert, Ernest Schelling, conducting.
2:30—Max Janoff, piano.
2:45—Daniel Franklin, violin.
3:00—Sessions chimes; Hazel Rice, contralto; Adam Miller, baritone.
3:30—Roseland orchestra.
4:00—Dailey's Knickerbocker orchestra.
6:00—Students' clinic.
6:15—Shelton ensemble.
6:40—Something About Everything.
6:45—Leroy Montesanto, tenor.
7:00—Shelton ensemble.
7:30—Golden's orchestra.
8:00—Sessions chimes; Interview—Foster Johns.
8:15—Modern Meistersingers.
8:45—R. B. Howe, piano.
9:00—Bamberger Little Symphony; William Ryder, baritone.
10:00—Saturday's children.
10:45—Roseland orchestra.
11:00—News; weather.
11:05—Roseland orchestra.
11:30—Witching hour.

535—WTIC, Hartford—560.

6:25—News bulletins.
8:30—Dinner group.
8:00—Same as WJZ.
10:00—Bond orchestra.
10:30—Time; news; weather.

417—WTAG, Worcester—380

7:00—Same as WEAF.
7:30—Studio program.
8:00—Same as WJZ.
10:00—Dance music.
11:00—News.

508—WEEI, Boston—

2:30—Musical program.
6:00—Same as WEAF.
6:30—Lido Venice orchestra.
6:45—Bean Knights.
7:15—Lido Venice orchestra.
7:30—Parker House orchestra.
8:00-9:00—Same as WEAF.
10:00—Cruising the Air.
10:05—News dispatches.
10:15—Radio Forecast—E. B. Rideout.
10:30—Hockey—Bruins vs. Toronto.

484—WJAR, Providence—620.

7:30—Musicale.
7:45—Weather report.
7:50—Humane talk.
8:00—Same as WJZ.

380—WGY, Schenectady—790.

6:45 a. m.—Same as WEAF.
11:55 a. m.—Time; weather; police notices.
6:30—Dinner music.
7:30—Same as WEAF.
10:00—Organ recital.
11:00—Orchestra.

273—WPG, Atlantic City—1,100.

6:45—Organ; news.
7:05—Morton dinner music.
7:45—Talk—Dr. W. J. Peppard.
8:00—Studio music; C. M. T. C. talk.
8:40—Chelsea orchestra.
9:10—Ambassador concert orchestra.
10:00—Traymore orchestra.
10:45—Subway Boys.
11:00—Dance orchestra.

333—WBZ-WBZA—990.

Springfield-Boston.

11:00 a. m.—Organ recital.
11:30 a. m.—Marcia Ray.
11:35 a. m.—Organ recital.
11:45 a. m.—M. Zides, ukulele.
12:00—Time; weather.
6:27—Time; weather.
6:30—Singing orchestra; talk.
7:15—Charles Miller, piano.
7:30—Musicale.
8:10—Boston Symphony orchestra.
10:15—Statler orchestra.
10:50—Time; weather.

316—KDKA, Pittsburgh—950.

8:45 a. m.—Time; news; markets.
10:00 a. m.—Theatrical calendar; talk.
11:57 a. m.—Time signals.
12:00—Stocks; weather.
6:00—Time; theatre calendar.
6:15—Westinghouse band.
7:00—Time; Pittsburgh U.
7:15—Home Radio club.
7:30—Concert.
7:45—American Literature — E. P. Moses.
8:00—Same as WJZ.
10:00—Weather.

FEATURES ON THE AIR

Sunday, March 4

1:00—Gold Strand Group; Musical Program — WJZ, WBZ, WHAM, KDKA, WLW, WJR, WEBH, WHAS, WBT.
4:30—United Military Band—WOR, WCAU, WNAC, WEAN, WFBL, WMAK, WCAO, WJAS, WADC, WAIU, WKRC, WGHP.
5:30—National Religious Service—WJZ, WBZ, WBAL, WHAM, KYW.
5:30 — Acousticon Hour; Sousa Marches Featured—WEAF, WEEI, WRC, WGY, WCAE, WWJ, WEBH, WHAS, WSB.
7:30—Capitol Theatre Family; Vocal and Instrumental Program—WEAF, WTIC, WJAR, WTAG, WRC, WGY, WCAE, WWJ, WHAS, WSM, WSB.
8:15—Atwater Kent Hour; Alda and LaForge—WEAF, WEEI, WFI, WRC, WGY, WGR, WCAE, WTAM, WWJ, WSAI, WGN, WSM, WSB, WBT.
9:30—At Home with the Masters; Chamber Music — WOR, WCAU, WNAC, WEAN, WFBL, WMAK, WCAO, WJAS, WADC, WAIU, WKRC, WGHP.

491.5—WEAF, New York—610

1:00—Chamber music.
2:00—Church services.
3:00—Young People's conference.
4:00—Men's conference.
5:30—Acousticon Hour.
6:00—National Symphony.
7:00—Frances Paperte.
7:20—Capitol Theatre Family.
9:00—"Our Government"—David Lawrence; also WTIC, WJAR, WTAG, WCSH, WRC, WGY, WGR, WCAE, WSAI, WSB, WBT, WHAS.
9:15—Atwater Kent Hour.
10:15—Biblical drama.

454.3—WJZ, New York—660

9:00 a. m.—Children's Hour.
1:00—Gold Strand Group.
2:00—Roxy Stroll.
3:00—Ensemble.
5:30—National Religious services.
6:30—Cook's Travelogue.
7:00—Aeolian Organ music.
7:30—String music.
8:15—Collier Hour.
9:15—Musical programs.
9:45—Jubilee Singers.
10:15—Don Amalzo.

422.3—WOR, Newark—710

3:00—Judson Symphony orchestra.
4:00—American Singers.
4:30—United Military band.
7:45—Musicale; Song Discourses.
9:00—Effervescent Hour.
9:30—At Home with the Masters.
10:00—Cathedral Hour.

272.8—WPG, Atlantic City—1100

3:15—Organ.
4:15—Community recital.
9:10—Concert orchestra.
10:00—Sunday Evening Musicale.

315.6—KDKA, Pittsburgh—950

11:00 a. m.—Church services.
6:15—Little Symphony.
7:00—Church services.
8:15—Collier Hour.
9:15—WJZ program.

483.6—WJAR, Providence—620

4:00—Men's conference.
7:20—Capitol Theatre Family.
9:15—Orchestra.

379.5—WGY, Schenectady—790

11:00 a. m.—Church services.
5:30—Acousticon Hour.
6:00—Stetson Parade.
7:00—Musical program.
7:20—Capitol Theatre Family.
9:15—Atwater Kent Hour.
10:15—Biblical drama.

333.1—WBZ, Springfield—900

10:45 a. m.—Church services.
5:30—National Religious services.
7:00—Blue and Gold Hour.
7:45—Ensemble.
8:15—Collier Hour.
9:15—Male quartet.
10:00—Musical program.

ANNOUNCEMENTS

Norwich Music Association

Members of the Norwich Music association are certain of an evening of real enjoyment on Monday, the 5th. The program for this March meeting will be presented by local musicians, some of whom are known to the members and others making their first appearance. The program for the evening will be published in full in Monday's paper.

Next Week at United Congregational

The cabinet of the Woman's guild will meet in Miss Pullen's study at three o'clock on Tuesday afternoon.

The monthly meeting of the Woman's guild will be held in the Community house at three o'clock on Friday afternoon. Mrs. Amos A. Browning will tell "The Story of Old Lamps and Candles," showing samples in illustration, and there will be the usual tea and social hour.

Monday, Tuesday, Wednesday and Thursday evening, the union services, under the auspices of the Y. M. C. A., will be held at 7.30 in the church auditorium. Dr. Henry Howard, of the Fifth avenue Presbyterian church, in New York city, preaching.

Attractive Pictures at Y. M. C. A.

At 4 o'clock in the large Y. M. C. A. gymnasium tomorrow (Sunday) afternoon impressive moving pictures will be shown.

A three reel feature titled "Shall We Forget" is a powerful argument against militarism. Mother love is the main theme. The misery of war which tears at the heartstrings of a devoted mother, the anguish of a supposed eternal separation followed by a happy reunion and the discovery of a hitherto unknown grandson, sadness in the realization that the military spirit has been passed on by inheritance from father to son. Is it right? Is perpetual sacrifice necessary? Shall we forget? This feature appeals to the thoughtful mind and it makes its own deep impression. In addition to the feature, a reel on "The Spirit of Play" will be shown, and this is not only interesting but educational as well. To this service everybody fourteen years of age admitted without a parent or adult. Children under ten not admitted.

Breed Theatre

The smoking car, the club room, the hotel lounge or the saloon—these used to be the hang-outs of the commercial traveler. Except for the latter, they may be still so, but the traveler himself has changed his aspect.

No longer does he flaunt his latest brand of wild-eyed shirt or flaming necktie; no longer does he exhale an aroma of naughtiness with which to startle the ingenuous hotel waitress in the small town; no longer does he cause the spinsters and the sanctimonious of the village to blush with shame and warn young girls against him. He may have an occasional yarn to spin to his customers, but he doesn't represent the very limit of story-telling.

In a word, from being the "drummer" of old, he is the business-man salesman who has passed through the school of sales psychology and who takes his profession seriously.

The old drummer or the new salesman of the road is entitled to consideration and First National Pictures has given him his meed in "Smile, Brother, Smile," produced by Charles R. Rogers, which comes to the Breed theatre tomorrow night.

Jack Mulhall plays the part of the shipping clerk who gets his chance on the road and he does it to a turn. Dorothy Mackaill also is featured and portrays the devoted telephone girl in the home office who circumvents the villain and brings success to the young salesman.

It is a story filled with human interest, a novel plot is supplied, and a sterling cast, John Francis Dillon directed.

See it by all means! It will give you a new viewpoint on the traveling salesman proposition!

SOCIAL CORNER

(Continued from Page Seven)

paint shop overhead and lived in the first house on the road leading south from the parsonage. His daughter, who is Persis' mother, has been a dear friend of mine all my life. The Carter place by the church was occupied by "Aunt Polly" Carter, who died when I was still quite young. I remember being at her funeral and will say right here that I think it is a great mistake to take children, and especially nervous and imaginative ones to funerals. It doesn't do them any good and sometimes haunts them with unpleasant memories long after. I know it was so with me. "Aunt Polly's" son, Stephen Carter, beginning as a school teacher, later in life studied for the ministry and occupied the parsonage as one much loved pastor until increasing deafness forced him to resign, and even then his old neighbors and parishioners felt that they couldn't lay their loved ones away to sleep without his presence to say the last words over them. But the first minister I really remember was Mr. Sessions, who came to Westminster from Dedham, Mass. The previous one, Mr. Brooks, is but a dim and shadowy memory. I faintly remember a daughter Gertie and a girl who lived with them called Edwina, but nothing more. But Mr. and Mrs. Sessions and the youngest daughter, Laura, who married the Sunday school superintendent, Albert Corteiyou, I remember very well indeed, and the wedding of Miss Laura was the first church wedding I ever attended, and naturally I thought it was something grand.

After the first Mrs. Sessions died he married Miss Orra Etorer, who took such devoted care of him in his declining years, when he grew deaf and almost blind, that she literally wore herself out and passed on to the better land not long after his departure. There

POETRY

The Sap's A-Sayin' "Howdy!"

Oh, the sap's a-sayin' "Howdy!" So I guess we'd best begin
A-shinin' up the kettles an' a-bringin' firewood in;
Ain't no use to stand an' argy 'bout another heavy freeze—
Shudders may deceive a groundhog, but you can't fool maple trees!

When th' sap begins a-risin' there's a music you can hear
Tells th' truth beyond conjecture—sugar-makin' time is near!
All th' maples kind o' giggle in a knowin' sort of way,
Proof condusive Old Man Winter is a-cuttin' short his stay.

Folks abidin' in th' country know exactly what I mean—
Says an' nights may have their freezes, but there's thawin' in between.
That old gal we call Dame Nature may perform some funny pranks,
Still you'll find us scrubbin' buckets an' a-cleanin' out th' tanks.

Yes, th' sap's a-sayin' "Howdy!" in th' old familiar style,
Pretty soon 'twill be a-drippin' an' you'll see th' kettles bile.
Then there'll be a lot o' chucklin' from th' happiness it makes—
Can't you hear old Mother saying: "Want some sirup on your cakes?"

—By William Herschell in Indianapolis News.

Judith

Flower of youth, in the ancient frame—
Mail of the mettlesome lip and eye,
Lightly wearing the fateful name
And the rakish beaver of days gone by!
Pink of fashion! Yet this is she
That once, through midnight forest and fen,
Guided the horsemen of "Old Santee,"
And rode to the death with Marion's men.

Rare the picture that decks the wall;
Rare and dainty, in life, below,
My century-later belle of the ball,
Mocking the beauty of long ago.
If now the summons should come to ride,
Through such darkness as brooded then,
How would it please you to serve as guide?
And where, ah, where were Marion's men?

Palm the logic that breeds the fear,
Buds will blossom and pipes will play.
So it was in that early year;
So shall it be till the world is gray.
But the petted darling, if need shall be,
As swift to the saddle will vault again;
And those that follow will ride as free
As ever of old rode Marion's men.

—William Young.

HUMOR OF THE DAY

Bride-to-be—What do you use to clean the carpets?

Hostess—I've tried lots of things, but I've found my husband the best.—Passing Show.

Schoolmaam: "Emulate George Washington."

Dusky Lad (from rear of room): "Ne'm, I'se been heah de whole time."—Virginia Reel.

"Fashion moves in tides," says a style expert.

At present the girls seem to be in no danger of getting the hem of their skirts wet.—Boston Transcript.

She—I suppose you know Allcemarried money?

He—Oh, yes. They're separated now, aren't they?

She—No—just she and her husband are separated.—Life.

Housekeeper—Do you ever drink intoxicating liquor?

Tramp—Madam, before I can answer that question I must know whether it is an inquiry or an invitation.—Answers, London.

Country Lad (in the city)—"Well, did you have a good time in the country?"

City Lad—"Fine. But, gee, it's great to get away from that blinkin' sunshine and eternally blue skies. The smell of dust and gasoline put pep in you."—Detroit News.

A certain member of a country club was unpopular because of his ostentation and jewelry.

One Sunday his two club members were watching this gaudy personality hack his way round the golf course.

"Weak with his clubs, isn't he?" said one.

"But strong in diamonds," said the other.—London Tid Bits.

KALEIDOSCOPE

John Van Wyck, of Prairie View, near Phillipsburg, Kas., intends to carry a mouse trap in his gasoline tank hereafter. Van Wyck's car stalled recently. He was unable to locate the trouble and sent for a mechanic. Investigation disclosed a mouse in the carburetor.

Russian telephone operators are protected by law against being scolded. If a telephone user loses his temper and says what he feels into the transmitter, the offended operator merely reports his number and his telephone is promptly disconnected for a time.

Certificates of "air baptism" are being given in France to encourage people to travel by air. The first of these were given in 1913 by the Aeronautic club of France to its members but air club officials all over France now are suggesting every person on his or her first air trip should receive an interesting and worthwhile souvenir of the voyage as a method of propaganda.

The smallest photograph in the world so tiny as to be invisible to the naked eye was on "exhibition" at the Royal Photographic society in London. In the center of a little piece of glass is a minute circle: in the middle of the circle is an infinitesimal speck, which is hidden to the naked eye. Under a microscope, however, one sees a photo of Niepce, one of the inventors of photography, taken by Professor Goldberg.

A Rutland (Vt.) young woman, going to a bank to deposit a $5 gold piece, lost the money. Hunting at home and through her pockets and purse, she at length returned to the business section nearly an hour after the loss. The coin glittered cheerfully from the top of a snow bank within a few feet of the curb, falling by some chance to attract the eye of several men standing nearer to it than the seeker.

Cigarette lighters, like automobiles, now have a "service station" in Paris. In the Rue de la Paix, an enterprising Anglo-Saxon firm has fixed up a corner of its store to take care of smokers who run out of gas, whose lighters get clogged with soot or otherwise act up. A "trouble" man at a bench gives rapid-fire attention—usually without charge—much to the amazement of the French, who are accustomed to the usual French delay of eight or fifteen days for repairs.

Sixteen princes, dukes and counts of the old German empire have drawn from the German republican coffers in the last three years the sum of 2,239,538 gold marks, or about $560,000, according to a statement issued by the Prussian finance ministry in reply to a question in the diet. These payments, the statement explains, take the place of annuities granted after the revolution to former heads of petty German states. They were payable in paper marks. The sum total, 1,881,570 marks, amounted in the inflation year 1922 to the merest fraction of one American cent.

TODAY — OUR ANNUAL SALE OF MEN'S FINE SHIRTS WILL BEGIN

THE PORTEOUS & MITCHELL CO.

TODAY — 1,500 MEN'S EAGLE AND CLERMONT SHIRTS IN A SPECIAL SALE

A Strong List of Saturday Specials

THESE SPECIAL VALUES ENABLE OUR CUSTOMERS TO SHOP TO ADVANTAGE OVER THE WEEK-END, FOR EVERY ITEM IS TIMELY AND OF OUR REGULAR DEPENDABLE QUALITY THROUGHOUT. PRICES IN EVERY INSTANCE HAVE BEEN MATERIALLY REDUCED, AND THE SAVINGS OFFERED ARE EXCEPTIONAL.

BEGINNING TODAY—SATURDAY
THE BIGGEST SHIRT EVENT OF THE YEAR

Our Annual Shirt Sale

IT WILL BEGIN AT 8:30 THIS MORNING AND CONTINUE FOR ONE WEEK

This sale is definitely recognized as the year's best Shirt opportunity in Norwich and vicinity, because of the fine quality of the Shirts (there are "Eagle," "Clermont" and other good makes) because of the quantity (1500 Shirts) because of the varieties and values it affords (you can save as much as $2.05 on a single Shirt).

The Fabrics
Plain White Broadcloth.
Fine Corded Madras.
Fine count Madras with Silk Stripes.
Fine Woven Madras.
Fine Count Percales.

The Styles
Neckband Shirts.
Collar Attached Shirts.
Shirts with separate laundered or soft collars to match.

The Patterns
The colored Shirts come in a wide range of neat stripes and checks — patterns for young men; patterns for the business man; patterns to meet all tastes.

DIVIDED INTO FIVE SPECIAL GROUPS

300 SHIRTS AT 98c
Regular $1.50 Value.
Neckband and Collar Attached Styles,
Sizes 14 to 17½
High grade Shirts of Broadcloth, Madras and Percales—a splendid variety of designs, every Shirt cut full—extraordinary value at 98c.

360 SHIRTS AT $1.55
Value $2.00, $2.50 and $3.00
Collar Attached and Separate Collars,
Sizes 14 to 17½
In this group are Shirts of Boulevard Prints, Brytone Broadcloth and Cardiff Cords, all beautifully made and attractive patterns—remarkable value at $1.55.

240 SHIRTS AT $1.55
Regular Value $1.95
These are superfine White English Broadcloth Shirts, in neckband and collar attached styles, cut extra full and highly lustrous finish—at $1.55, regular value $1.95.

360 SHIRTS AT $1.95
Value $2.00 to $4.00
In this group are Shirts of Kelton Madras, Glenkirk Madras, Decortex Broadcloth and Mindora Madras in neckband styles, collar attached and separate collar styles—all at $1.95, regular value $3.00, $3.50 and $4.00.

240 SHIRTS AT $2.95
Value $4.50 and $5.00
In this group are Shirts of finest materials such as Luna Shirting, Anglodras and Silk Mixtures — all Silk mixtures—all with separate collars—the finest Shirts made. At $2.95 there is an actual saving of $1.55 to $2.05 on each Shirt.

On Sale When the Store Opens This Morning

Every Shirt offered in this Sale is perfect in material, perfect in workmanship, perfect throughout. You won't find a "second" or even the slightest imperfection in any of them. They are fresh, clean and new, just in from the makers—all ready to put on and wear.

And please bear in mind this fact—This is the greatest Shirt Sale of the year. The values are such that it will pay you to stock up liberally at these prices—for they represent true and genuine savings on Shirts of the most desirable kinds.

(See Our Big Window Display of These Fine Shirts)

A Big Event In Straw-Trimmed

Felt Hats

Surprisingly Low Priced

at $1.69

All the fashionable colors, in excellent assortments, in both large and small head sizes.

Art Department Two Special Offerings

CHAIR BACKS AT 19c
Hand-made Antique Filet Chair Backs—Special price 19c each, value 39c.

8-PIECE SETS AT $1.19
8 and 8-piece Bedroom and Dining Room Sets, pure LINEN, all stamped for embroidery—at $1.19 a set, value $1.59.

Saturday Candy

Walnut Fudge	29c
Bitter Sweet Peppermints	29c
Walnut Stuffed Dates	39c
Chocolate Covered Crackers	59c

Chocolates 29c lb.
Queen Quality Chocolates, in a big variety of Fruit, Nut and Cream centers — Special price 29c a lb.

BOYS' WEAR Saturday Specials

Boys' Yoke Blouses, light stripes, sizes 9 to 15, value 65c—at 49c
Boys' Golf Trousers, sizes 8 to 14, value $1.25—at 95c
Boys' Wool Golf Trousers, lined, sizes 8 to 17, value $2.95 — at $2.25
Women's and Misses' new Spring Coatings, stylish colorings, good values at $3.50 and $2.95

Misses' all wool Slip-on Sweaters, value $2.00—at $1.25
Women's new style Slip-on Sweaters—at $2.95 and $1.95
Women's Jersey Coat Sweaters, black, navy and stylish colorings, value $5.50 — at $4.88

WOMEN'S WINTER COATS
AT EXTRAORDINARY REDUCTIONS

The Coats offered in these two groups comprise our entire stock of Women's Winter Coats that sold regularly up to $55.00. They are all late purchases, so they represent the last word in style—and include fabrics, furs and workmanship of the better kind. It is a good time to buy a Winter Coat—an opportunity to save as much as $30.00 on a Coat. In two price groups, as follows:

WOMEN'S COATS, Value to $35.00—at $15.00

In this group are Sports Models and Dressy Coats, all with Fur Collars—most of them with Fur Collars and Cuffs. Every Coat is Silk lined and interlined. Sport models are made of all wool mixtures, Checks and Novelty Coatings—Dress Coats are plain colors, in Broadcloth and Suede — black, grackel blue, tan and cocoa, sizes 16 to 48. All at $15.00, former prices up to $35.00.

WOMEN'S COATS, Value to $55.00—at $25.00

These are all high grade Coats of Broadcloth, Gerone and fine Suedes, all have large Fur Collar and Cuffs of Wolf, French Beaver, Squirrel, Australian Oppossum and Fox—also stunning Sports Models, plain tailored and Fur trimmed, sizes to 46½—all at $25.00, former prices up to $55.00.

Last Call on FUR COATS
Buy your Fur Coat NOW for next Winter and save one-third to one-half on your purchase.
Extra Special! One lot of Women's Fur Coats, actual value up $110.00—Choice at $65.00

New Spring Shades in Women's
Full-Fashioned Silk Hosiery

Full-Fashioned Super Value All Perfect | $1.29 Pair Actual Value $1.75 | First Quality Service Weight 19 Shades

This is a new Spring shipment and includes all the shades that will be in demand for the new season—a service weight that will appeal to women because of its dependability. In these 19 shades:

Atmosphere	Champagne	Moonlight	Season
Alesan	Dust	Mirage	Vanity
Almond	Flesh	Manon	White
Black	Grain	Nude	Yosemite
Blue Fox	Gun Metal	Shell Gray	

WE CARRY THESE THREE LEADING MAKES IN WOMEN'S FULL-FASHIONED SILK HOSIERY
PHOENIX GOLD STRIPE NO-MEND
We do not carry "Seconds" in Hosiery

EXTRAORDINARY SATURDAY SPECIAL
Women's Rayon (Silk) Underwear
Perfect in Every Way — Leading Colors

VESTS: Vests 48c
STEP-INS: Women's Rayon (Silk) Vests, cut full length and first quality throughout. In all the leading colors, including flesh, peach, maize and orchid—Special price 48c, regular value 59c.
BLOOMERS: Vests 48c

STEP-INS 79c
Women's Rayon (Silk) Step-Ins to match Vests and in same colors, including flesh, peach, maize and orchid—Special price 79c, regular value 95c.

BLOOMERS 79c
Women's Rayon (Silk) Blomers, to match vests and in same colors, including flesh, peach, maize and orchid—Special price 79c a pair, regular value 95c.

ONE SALE SATURDAY — ONE DAY ONLY
(Knit Underwear Department — Main Floor)

WOMEN'S HAND BAGS
Newest Spring Styles at Special Prices

A comprehensive showing of all the newest ideas in Women's Hand Bags all at Special Prices.

The assortment includes—Underarm, Pouch and Back Strap styles, of Silk, Tapestry and Leather—in black, brown, gray, tan, blue, green and combination colors. At these special prices;

At $1.00—value to $1.50
At $1.95—value to $3.00
At $2.95—value to $4.00
At $3.95—value to $5.00
At $4.95—value to $6.50

Extraordinary Handkerchief Special

A manufacturer's close-out—You save up to one-half on this offering. Just 960 Handkerchiefs in this offering—Men's and Women's, principally LINEN—all at one price.

Men's Handkerchiefs, in a big assortment of plain white hemstitched and novelty border effects—good serviceable qualities for every day use — all at 12½c, value to 25c.

12½c each 2 for 25c
Value to 25c.

Women's, in plain white and colored border, principally all LINEN (some are unhemmed, but a few minutes stitching will remedy that) — these are exceptional values.

Saturday the Last Day

Saturday will be the last day of our Annual Photographic Event. During this event a finely finished photograph of any Boy or Girl up to 12 years at 39c—from 12 years upward, including grown-ups, at 59c. Take advantage of this opportunity Today.

THIS COUPON IS WORTH 77c

Present it at our Toilet Goods department, together with 48c and receive a full size $1.25 bottle of Imported French Perfume. This is merely an introductory offer made by JAY DE CIE of Paris and the supply is limited.

Choice of Two Exquisite Extracts

NARCISSE
Like the flowers in full bloom!
Captivating!
Vividly Feminine!

MYSTIQUE
A Springtime Perfume!
Delightful, Alluring, Seductive!
Long-Lasting!
(Limit—Two bottles to a customer)

Name .....
Address .....

Outstanding Saturday Specials From Domestic Department

22c MUSLIN At 15c	500 yards of Yard-wide Unbleached Muslin, standard grade — Special price 15c a yard, regular value 22c.
$1.59 SHEETS At $1.19	One case of size 81x90 "Empire" Bleached Sheets, soft and free from starchy dressing — at $1.19, regular value $1.59.
MATTRESS COVERS At 98c	Just 100, full-size Mattress Covers, made of good quality unbleached Muslin, complete with tapes—at 98c, regular value $1.49.
$3.98 BED SETS At $2.49	Just 50, size 81x108 Ripplette Bed Sets, long enough to cover pillows, in blue, rose, gold, lavender and green — at $2.49, regular value $3.98.
39c TOWELS At 25c	50 dozen size 22x44 (note extra large size) Bleached Turkish Towels, double thread—Special price 25c, regular value 39c.
TABLE CLOTHS At $2.49	Just 25, size 64x89 Hemmed Damask Table Cloths, permanently Linenized, retains finish after washing—Special price $2.49.

GENERAL MOTORS WAS THE FEATURE OF AN OTHERWISE COLORLESS MARKET

NEW YORK, March 2.—(AP)—Heavy buying of General Motors common, which advanced 2 points to 139 1-3, duplicating the year's high, featured an otherwise dull and colorless stock market today. The demand for motors was inspired by predictions of record-breaking first quarter sales and earnings, estimated in some quarters as high as 25 per cent. above the corresponding period of last year.

The general market drifted rather aimlessly, although a reduction in the call money rate from 4 1-2 to 4 1-4 per cent. with funds available in the outside market as low as 4, tended to stimulate buying for both accounts in the late trading. Early selling apparently was based on the disappointingly small decrease in brokers' loans last week, but good support was forthcoming for most of the standard rails and industrials although U. S. Steel common dipped to a new low level for the year at 137 3-8 and then rallied above 138.

The weekly mercantile reviews reported further irregularity in the general business situation, with the total volume running slightly below the corresponding perior of last year. Widely divergent views on the future trend of stock prices have developed among the leading commission houses, but most of them continue to advise caution in the making of new committments which probably explains the recently reduced viume of trading. Today's sales again ran well below 2,000,000 shares.

For the first time in several months, General Motors crossed U. S. Steel common today, the former closing a point higher than steel, 139 1-8.

Bear traders, who have successfully terreted out new weak spots each day this week, picked today on Collins & Aikman, forcing that issue down more than 5 points to a new year's low at 79, as against a recent high of 111 3-4. General Railway Signal, yesterday's target, broke 4 more points today to a new low at 94 but recovered all but a small fraction of its loss. Heaviness also deve oped in American Radiator, American Tobacco B, Baruk Cigars, Case Threshing, Houston Oil, International Business Machines, International Agricultural prior preferred, Midland Steel Products preferred, Mullins Body and Timken.

R. H. Macy soared 23 points to a record high at 213, but lost 15 points of its gain. Abraham & Strauss jumped 8 1-2 points to 104, closing at 102 1-2. Gimbel Bros. common and preferred were heavy, the latter touching a new 1928 low at 90. Lambert ran up 7 points to a new high at 95 3-8 and sharp gains were recorded by American Bosch Magneto, American Snuff, Christie Brown, Electric Storage Battery, Coty, National Tea and Union Carbide.

Rails were inclined to heaviness. Seaboard Air Line issues again sank to new loans, and heaviness developed in Southern Pacific, Frisco common and a few others. Rock Island strengthened on unconfirmed rumors that the annual dividend would be increased next week. Canadian Pacific and Baltimore & Ohio also received good support.

Time money and commercial paper rates were unchanged.

Commodity markets were mixed. Grain futures were slightly firmer while cotton and coffee prices were reactionary. Sugar quotations held steady.

Foreign exchanges moved within extremely narrow and irregular limits, with sterling cables slightly easier around $4.87 23-32.

MARKETS AT A GLANCE

New York

Stocks steady; U. S. Steel lowest, Lambert highest, for a year.

Bonds steady; $100,000,000 Frisco railway 4 1-2s over-subscribed.

Foreign exchanges easy; sterling and francs lower.

Cotton barely steady; favorable weather.

Sugar easy; increased spot offerings.

Coffee declined; weak Brazilian cables.

Chicago

Wheat steady; unfavorable winter wheat weather.

Corn higher; bullish Argentine estimate.

Cattle steady.

Hogs lower.

STOCKS

Sales in hundreds		High	Low	Close
1	Abrah...N...d	45¾	45¾	20
5	Abitl P & P	76	75⅞	75⅞
62	Abrah & St	101	97⅞	101¼
20	Abra & S p ol.	111	111	111
6	Ahumada Lead	3	2⅞	3
10	Ajax Rubber	10¼	10	10¼
19	Alaska Juneau	3⅝	3½	3½
1	Albany P&W P	26	26	26
20	All Chem & Dye	150¾	149	150
1	Allis Ch Mfg	118¾	118¾	118¾
2	Amal Leath pr	69	69	69
2	Amerada Corp	30¼	30¼	30¼
11	Am Agri Ch p	69½	69¼	69¼
1	Am Bank Note	84¼	84¼	84¼
20	Am B Note pr ol	61¼	61¼	61¼
20	Am Bosch Mag	21¼	17¾	21
23	Am Br Sh	43	42¼	43
1	Am Br Bv El	15¾	15½	15½
2	Am Car & F	105¾	105½	105½
177	Am Can	77¾	76¼	77¼
3	Am Chain pr	100½	100½	100½
2	Am Chicle	73	73	73
5	Am Dis ug Syn	12¼	12	12
60	Am Epc T	66¾	63	66½
2	Am Exp	184	184	184
2	Am & F Pow	23¼	23¼	23¼
5	Am & F P	82½	82	82
2	Am & F P pr	107¼	107¼	107¼
3	Am Hide & L	12⅞	12⅞	12⅞
16	Am Ice	32½	32½	32½
5	Am Interna	77	77	77
1	Am Intrn	77	77	77
1	Am L F & F	57⅞	57⅞	57⅞
14	Am Linseed	71½	70⅞	71¼
2	Am Linseed pr	95	94½	95
49	Am Locomo	111⅞	110⅞	111¼
2	Am Metal	40¼	40¼	40¼
60	Am Metal p ol	118½	118	118½
10	Am Piano p ol	82	82	82
75	Am P & Lgt	68¾	67⅞	67⅞
36	Am Radiator	138	136⅞	137½
49	Am Repub	62⅞	60½	62⅞
58	Am Saf Raz	61½	60½	61
4	Am Seating	29½	29	29
4	Am Sh & Com	4⅝	4⅝	4⅝
122	Am Sm & Ref	171⅞	169½	170
2	Am Smelt pr	133	133	133
2	Am Snuff	159½	159½	159½
30	Am Snuff p ol.	110½	110½	110½
7	Am Steel Fdrs	57½	55	57
60	Am Stl Fdr pr ol	114⅞	113	113
34	Am Sug Ref	60¼	59½	59¾
16	Am Sumat Tob	51½	50	51
1	Am Tel & Cab	25	25	25
16	Am Tel & Tel	179⅞	178⅝	179½
1	Am Tob	163	163	163
4	Am Tob B	164¾	163½	163½
1	Am Type Fdrs	119	119	119
20	Am Typ Fy pr	110½	110½	110½
12	Am Wt Wk new	55	54¼	54¼
3	Am W Wk 1 pr	104⅞	104⅞	104⅞
18	Am Wool	23⅞	23⅞	23⅞
59	Am Wool pr	59¼	57⅞	58¼
1	Armour Del pr	89⅞	89⅞	89⅞
10	Armour of Ill A	14⅞	14½	14½
24	Armour of Ill B	8⅝	8⅝	8½
3	Armour of Ill pr	77½	77½	77½
21	Arnold Cns Cop	45⅞	45	45⅞
40	Artloom 7pc pr	109	109	109
18	Asso Dry Gds	41⅞	41¼	41½
10	Asso Oil	39½	39⅛	39⅛
29	Atchison	184⅞	182⅞	184⅞
18	Atch rts Exp pr	8¾	8¼	8¾
34	Atl Cst Line	170⅞	167	170
14	Atl Gulf & W I	40⅞	40	40½
2	Atl G&W I pr.	40⅞	40⅞	40⅞
4	Atl Refin	103½	102½	103½
1	Atlas Power	65⅞	65⅞	65⅞
2	Atlas Tack	11⅞	11⅞	11⅞
2	Austin Nichols.	5	5	5
11	Autosales Corp.	9¼	8⅝	9¼
1	Auto Strop Rz A	45½	45½	45½
12	Balt & Ohio	112	110⅞	112
5	Balt & O pr	80⅞	80¼	80⅞
7	Bang & Ar	73⅞	71⅞	73½
210	Bank of Owa	615	604	610
10	Barnsdall A	24⅛	24	24
11	Bayuk Cigar	139½	136	136
10	Bayuk 1 pr	108⅞	108⅞	108⅞
1	Beacon Oil	14⅞	14⅞	14⅞
1	Beechnut Pck	77⅞	77⅞	77⅞
4	Beld emin	19⅞	19¼	19¼
42	Belg Nat Ry pr.	86⅞	86	86⅞
7	Best & Co	58⅞	58⅞	58⅞
24	Beth Steel	57⅞	56⅞	57½
40	Bloom Bros ol.	37	35	37
1	Bloom Bros pr	109½	109½	109½
21	Bon Ami	69	67⅞	67⅞
7	Borden Co	166¼	165⅞	165⅞
47	Briggs Mfg	22⅞	22⅞	22½
4	Br Emp Stl	3½	3⅛	3⅛
26	Bkyn Ed	227¼	225	227
26	Bkyn M Tr	59⅞	59⅞	59½
6	Bk Man Tr pr	89¼	88¼	88¼
9	Bkyn Un Gas	149½	148	149½
8	Br Shoe	47⅞	47	47
3	Bruns Balk	29	29	29
7	Br T & Ry	17⅞	17⅞	17⅞
24	Bucyrus Erie	28⅞	28⅛	28⅞
20	Burns Bros p ol	99	98⅞	99
6	Bush Term	60⅞	60	60⅞
20	B T 7pc deb ol.	111⅞	110½	111⅛
10	B T Bldg pr ol.	11⅞	11⅞	11⅞
48	Butte Copper	5⅞	5⅛	5⅞
3	B & Sup Min	10⅞	10¼	10⅞
7	Butterick	46⅞	46⅛	46⅛
31	Butterick rts	⅝	½	½
125	Byers & Co	96⅞	93⅞	95⅞
3	Calif Pack	72⅞	72	72
45	Calif Pet	26⅞	26	26
6	Cal zinc	2	2	2
11	Cal & Ariz xd	92	91	91½
3	Cal & ec	21⅞	21¼	21¼
63	Can Dry Gin Ale	64½	63½	63⅞
16	Cana Pac	205¼	202⅞	204½
5	Case Thresh M.	259	258	258¼
3	Central Al St	29¼	29	29
10	Ct Rib Mills p ol	82	82	82
33	Cer de Pas	62⅞	61⅞	62½
7	Certainteed	58⅞	58⅞	58⅞
3	Chand Cl Mo	5⅝	5½	5½
3	Chand Cl pr	15½	15¼	15½
140	Chatham Phe ol	612	595	612
10	Ches & Ohio	190⅞	189	190⅞
2	Ches Corp	74½	74¼	74½
3	Chi & Alton	6½	6½	6½
5	Chi & Alton pr	10	10	10
1	Chi & East Il	37⅞	37⅞	37⅞
1	Chi & E Ill pr	64⅞	64⅞	64⅞
12	Chi Gt West	11	10¼	10⅞
14	Chi Gt West pr.	23	21	22⅞
4	Chi M & St P.	23	22½	22⅞
7	Chi M & St P..	37½	37	37
5	Chi & N West.	81½	81	81½
3	Chi Pn Tool	133½	133	133
25	Chi R I & P	111	110¼	110⅞
1	C R I & P 6 pr.	102	102	102
7	C R I P & 7 pr.	108	108	108
10	Chi Yel Cab	37	37	37
5	Childs Co	44¼	43⅞	44¼
17	Chile Cop xd	38¼	37⅞	37⅞
20	Christie Br	123	113⅛	120¼
72	Chrysler Corp	58¼	57⅞	58⅞
1	Chrysler pr A	115	115	115
2	City St E	31⅞	31½	31⅞
58	Coca Cola	137	134⅞	136
3	Cluett, Peaby	92¼	91	91½
222	Co lins & Aik	84¼	79	80⅞
½	Col & Aik pr	103¼	103	103¼
30	Col Fuel & Ir	68½	66½	67
10	Col & So 1 pr	77⅞	77⅞	77⅞
12	Colum G & El	91	90⅞	90⅞
5	Colum Carbon	39¼	38⅛	39¼
11	Com Credit	23⅞	23	23
160	Com Cre 6½ pr.	89¼	88½	88⅞
3	Com Inv Trust.	56	56	56
88	Commer Colv	173	168	172
10	Com'wlth Po	66⅞	66½	66⅞
1	Conde Nast P.	50⅞	50⅞	50⅞
8	Cong Cigar	77¼	75	75
66	Cong Nairn	25⅞	24½	25⅞
147	Consol Cigar	86⅞	84	86⅞
15	Consol Dist	1	1	1
230	Cons Gas	134½	131½	134
10	Cons G $5 pr.	102¼	101⅞	102¼
2	Cons RR C p	71⅞	71⅞	71⅞
19	Consol Textile	3⅞	3½	3½
100	Cont Bak	36⅞	36	36⅞
35	Cont Bak B	4¾	4¼	4⅞
30	Cont Bak pr	90½	90	90⅞
25	Contin Can	89⅞	88⅞	89⅞
6	Cont Ins	77	76½	76⅞
20	Cont Mot	10⅞	10¼	10⅞
62	Corn Prod	68⅞	68	68⅞
23	Coty	139⅞	135⅞	139⅞
1	Crown W P I p	101½	101½	101½
5	Crucible Steel	86⅞	85½	85½
2	Cuban Can Sug	6½	6¼	6¼
2	Cuba Cane	27½	27¼	27½
2	Cuban A Sg xd	20½	20½	20½
2	Cudahy Pack	66	66	66
3	Curtis Aero	57⅞	56⅞	57⅞
4	Davidson Chemi	26	26	26
60	Deere & Co pr	118	118	118
3	Delaware & Hud.	165	164	165
2	Del Lk & W	132	131	132
1	Detroit Edison	178⅞	178⅞	178⅞
50	Detr & Mk p o	65	65	65
18	Devoe & R A	51½	50¼	50¼
150	Devoe & R p ol	114¼	114	114
10	Diam Match ol.	150	150	150
15	Dodge Bros A	18¼	18	18¼
21	Dodge Bros pr	69⅞	69⅞	69⅞
21	Dome Mines	11⅞	11	11
1	Dututh S S & Atl	4½	4½	4½
11	Dunhill Inter	63⅞	61¼	62
29	Du Pt de Nem.	328⅞	325½	328
1	DuP de N deb.	116	116	116
1	Eastm Kodak	164	164	164
20	East Kodak pr.	126½	126½	126½
48	Eaton Ax & S	32⅞	31¼	32⅞
4	Eisenl & Br	16⅞	16	16
23	Elec Auto Lite	121½	120¼	121½
82	Elec Boat	13	12⅞	13
35	El P & L	34¼	33⅞	34
2	El P & L pr	109	109	109
32	Elec Ref	14	13⅞	13⅞
147	Elec St Bat	74⅞	71	73⅞
7	Endicott John	79½	79	79
5	Engineers P S	35½	35	35
4	Equit Off Bldg	107	106⅞	107
12	Erie R R	52⅞	52	52⅞
3	Erie 1 pr	55½	55	55½
2	Fair Morse	39⅞	39⅞	39⅞
1	Fed L & T	50⅞	50⅞	50⅞
3	Fed Motor	18½	18¼	18½
11	Fidel Ph F I	208½	202	206⅞
3	First Nat St	29	28⅞	28⅞
7	Fisk Rub	15	14⅞	15
2	Fisk Rub 1 pr	84	83¼	84
44	Fleischman Co	68⅞	68	68⅞
4	Foundation Co	43⅞	43¼	43¼
21	Fox Film A	82¼	81	81¼
146	Freeport Tex	71½	69⅞	70⅞
18	Gabriel Sn A	20	19½	19⅞
10	Gardner Mot	13⅞	12⅞	12⅞
3	Gen Am T	63⅞	63⅞	63⅞
1	Gen Am T pr	111	111	111
32	Gen Asph	77½	75⅞	76⅞
2	Gen Cable	23⅞	23¼	23⅞
7	Gen Cable A	61⅞	61½	61⅞
9	Gen Cigar	71⅞	70½	70⅞
36	Gen Elect	128⅞	127½	128⅞
9	Gen Elec spl	11⅞	11⅞	11⅞
24	Gen G & E A	40⅞	39¼	39⅞
2	Gen G & E B	41⅞	41⅞	41⅞
3	Gen G&E 3prA	113½	113½	113½
137	Gen Motors	137½	137¼	137¼
4	Gen Mot 7pc pr.	125½	125½	125½
6	Gen Out A ctf	44⅞	44⅞	44⅞
172	Gen Ry Sig	98	94	96½
[illegible]	[illegible]	[illegible]	[illegible]	[illegible]
72	Gold Dust	92½	90⅞	92
23	Goodrich Co	82¼	80⅞	81¼
1	Goodrich Co pr.	109⅞	109⅞	109⅞
10	Goodyr T & Rub.	61¼	60½	61
4	Goodyr Tire 1 pr	98	97⅞	97⅞
2	Gotham S os	85	84⅞	85
20	Goth S H p x w.	110¼	110¼	110¼
1	Gould Coup A	8⅞	8⅞	8⅞
21	Graham Pais Mot	18	17⅞	17⅞
3	Granby Con Min.	39⅞	39⅞	39⅞
5	Gt Nor Ry pr	94⅞	94⅞	94⅞
1	Gt Nor Ry pr ctf.	93	93	93
8	Gt Nor I Ore ctf.	22	22	22
8	Gt West Sugar.	39⅞	38⅞	39⅞
185	Greene Can Cop.	120	117	119
1	Guanta Sugar	8⅞	8⅞	8⅞
2	Gulf Mob & N	50½	50	50½
2	Gulf States St	53⅞	53⅞	53⅞
10	Hack Water	25	25	25
10	Hanna Co 1 pr.	72	72	72
1	Hartman Corp A	26¼	26¼	26¼
7	Hartman Cp B	32¼	31⅞	31⅞
2	Hershey Choc	33⅞	33	33
4	Hershey cvt pr	71⅞	71⅞	71⅞
3	Hoe R & Co A	26	26	26
8	Houston Oil	130	129¼	129¼
93	Howe Sound Co	46⅞	45¼	46⅞
8	Hude & Manh	52⅞	52⅞	52⅞
323	Hud Mot Car	85⅞	83⅞	84⅞
103	Hupp Mot Car	39⅞	38⅞	39
10	Illinois Cent	136½	135½	136⅞
5	Indep O & Gas.	26⅞	25⅞	26
2	Ind Motorcy	41⅞	41⅞	41⅞
124	Indian Refin	12⅞	11⅞	12⅞
124	Indian Ref ctfs	12⅞	11⅞	12½
4	Indian Ref pr	110	107	110
4	Inland Stee	48	47	47
8	Inter Rap Tr	34⅞	33¼	34⅞
5	Inter Rub	16½	16	16½
18	Inter Ag pr pr	54	53½	54
10	Intgr Bus Mach.	127½	125	125⅞
48	Int Cement	66⅞	65	66⅞
26	Int Comb Eng	48	47	47⅞
4	Int Harv	232⅞	232¼	232⅞
1	Int Harv Co	137½	137½	137½
6	Int Match ptv pr	98⅞	97¼	97⅞
5	Inter Mer Mar	37	37	37
447	Int Nick	83½	81⅞	83
10	Int Paper	73⅞	71¼	73¼
1	Int Pa 7 pc pr.	106	106	106
4	Int Ry of C A	40	39⅞	40
7	Int Steel	173	170	171½
17	Int T & T	147⅞	146	147¼
1	Int Corp	35	35	35
1	Island Ck Coal	52	52	52
8	Jewel Tea	79⅞	79	79½
20	J & L Stl p ol.	122	122	122
4	Jones Br Tea	34⅞	33	3
25	Johns Manv	118	116	118
3	Johns Man pr	119⅞	119¼	119¼
97	Jord Mot Car	13⅞	12⅞	12⅞
2	Kan Cy So R	53⅞	53¼	53⅞
2	Kan C S pr	70	70	70
5	Kayo & Co	68⅞	68	68¼
58	Kelly Sp Tr	21	19¼	20⅞
5	Kel Spg 6 pr	74⅞	72	74
5	Kel Spg 8 pc	76	75	75
33	Ken Cop xd	81½	80⅞	80⅞
50	Kin Co pr ol	92⅞	91½	92⅞
12	Kraft Cheese	63¼	62½	62⅞
13	Kresge SS Co	68⅞	67¼	68⅞
15	Kresge Dpt St	23½	22½	23½
3	Kresge Dpt St pr	68	67	67
136	Kroger Groc	77	75⅞	77
1	Lac Gas pr	105	105	105
2	Lago O & T	31½	31⅞	31⅞
620	Lamb Co	85⅞	83⅞	85⅞
2	Lee Rub & T	19¼	18½	19
2	Leh Valley	87	86½	87
123	Leh & F Prd	43⅞	41⅞	43½
5	Life Sav Inc	33⅞	32⅞	33⅞
17	Lig & My T B	106½	105¼	106
4	Lim Locomo	55¼	55	55¼
1	Liq Carb	65⅞	65⅞	65⅞
16	Loew's	60½	60	60½
3	Loft Inc	6⅞	6¼	6⅞
2	Long Bel L A	30⅞	30⅞	30⅞
14	Loose Wil B	51½	50⅞	50⅞
59	Loril Pier Co	38⅞	37	38¼
11	Louis Oil R	10½	10⅞	10⅞
12	Lud Stl	30⅞	30	30⅞
1	MacAnd & Forb	51	51	51
1	Mackay Cos x d	108½	108½	108½
306	Mack Truck	92⅞	90⅞	92⅞
9	Macy R Co	313	295	298
29	Madis Sq Gar	26	25⅞	26
11	Magma Cop	45	44⅞	45
32	Mallinson & Co.	28½	22½	23⅞
100	Mallison pr	94	93½	93½
7	Mandel Bros	37¼	36	37¼
7	Manh Elec Sup	51⅞	51¼	51½
10	Manh Ry gtd	75⅞	75⅞	75⅞
1	Manh mod gtd	41	41	41
1	Manh Shirt	32⅞	32⅞	32⅞
30	Manila El Corp.	47	47	47
6	Maracai Oil E	15¼	14⅞	15¼
3	Mark St R pr	47⅞	47½	47⅞
57	Marland Oil	36⅞	35½	35⅞
3	Marl Rockwell	46½	46⅛	46½
2	Martin Parry	12⅞	12½	12⅞
7	Mathieson Al	123⅞	123	123
26	May Dept St	80⅞	79¼	80
7	Maytag	31	30½	30½
4	McCall Corp	60	60	60
3	McInt Por M	27¼	27¼	27¼
1	Metro Goldwyn	26⅛	26	26⅛
41	Mex Seab Oil	8⅞	7¾	8
5	M Cont Pet	27	27	27
2	Middle Sta Oil	2⅞	2⅞	2⅞
11	Middl St Pr pr.	218	215¼	215¼
1	Miller Rub	26½	26½	26½
5	Minn & St L	2½	2½	2½
17	Mo Kan & T	35⅞	34⅞	35½
8	Mo K & T pr	106⅞	106⅞	106⅞
8	Mo Pac	45⅞	45⅛	45⅞
4	Mo Pac pr	106⅞	106⅞	106⅞
77	Montana Pow	161⅞	158¼	160
132	Mont Ward	133⅞	130⅞	132⅞
212	Moon Mot Car	7⅞	6⅞	7½
6	Mother Lode Coal	3¼	3	3
18	Moto Meter A	17½	17¼	17½
1	Motor Wheel	27⅞	27⅞	27⅞
42	Mullins Mfg	73¼	73	73¼
7	Murray Cp Am	23	23	23
62	Nash Motors	85⅞	84½	85⅞
350	N C & St L ol.	177½	175¼	175½
8	Natl Acme Stp	12½	12½	12½
7	Nat Bellas Hess.	60½	60	60
7	Nat Bellas H pr	98⅞	98	98⅞
12	Nat Biscuit	167½	165½	167
1	Natl Bisc pr	139¼	139¼	139¼
2	Natl Ch Reg A	50½	50½	50½
1	Nat Dairy Pd	67⅞	67½	67½
2	Natl Dept Strs	23	23	23
23	Natl Dist Pd	37⅞	36½	37½
2	Natl Dist P pr	59¼	59¼	59¼
4	Natl Lead	124½	124	124
2	Natl Ld pr A xd	139	139	139
6	Natl Radiator	36	35¾	35⅞
15	Natl Rys Mex 2 p	2	2	2
4	Natl Supply	91	91	91
50	Natl Surety	330	326	326
4	Natl Tea	171	167	171
30	Nev Con Cop	19⅞	19⅞	19½
33	N Y Air Bk	45¼	44½	44¼
55	N Y Cent	161	160⅞	160⅞
1	NY Ch & St L	130	130	130
1	NY Ch & St L p	109	109	109
19	N Y N & H	62⅞	61⅞	62⅞
4	NY NH & H pr	114⅞	114	114
1	NY Ont & West	25⅞	25⅞	25⅞
50	NY Stm $7 pr.	114	112½	112½
10	NY Stm $6 prol	102⅞	102⅞	102⅞
24	Norfolk & W	179⅞	177⅞	179⅞
26	Nor Am Co	61⅞	61½	61½
1	Nor Am pr	55	55	55
20	Nor Cen Ry	88⅞	88½	88½
4	Nor Pac	94½	94¼	94¼
2	Nor Pac ctf	93	92⅞	93
10	Norw T&R p ol.	33⅞	33⅞	33⅞
10	Pac G & E rts	⅜	⅜	⅜
2	Oil Well Supply	35½	34	34
1	Otis Elevator	150⅞	150⅞	150⅞
90	Otis El pr ol	124	123	124
8	Otis Steel	12	12	12
3	Otis Steel pr	87	87	87
1	Outlet Co	85	85	85
1	Outlet Co	113	113	113
4	Owens Bottle 4b.	77⅞	76⅞	77⅞
3	Pac G&Elec	44½	43⅞	44½
20	Pac Oil stubs	1⅞	1⅞	1⅞
33	Pac T & T ol	150½	150	150
160	Packard Motor	61⅞	60⅞	61½
7	Pan Am Petrol	43⅞	43¼	43⅞
66	Pan Am Pet B	44½	43⅞	43⅞
1	Panh Pr & R	13¼	13¼	13¼
18	ara Fa Lsky	116⅞	115⅞	116⅞
2	Park & Tilford	34⅞	34⅞	34⅞
10	Park Utah Mines	10⅞	10⅞	10⅞
12	Pathe Exch	8	7⅞	8
35	Path Exch A	14⅞	13¼	13¼
6	Patino M & En	24⅞	24⅞	24⅞
62	Peerless Motor	19	17	19
18	Penick & Ford	27⅞	27	27⅞
1	Penn Coal & C	10½	10½	10½
19	Penn Dixie Cem	25¼	24¼	25¼
90	Penn R R 8½	65⅞	65	65⅞
17	Peop Gas Chi	168⅞	168	168
1	Pere Marq	129	129	129
2	Phila Co 6pc pr.	52¼	50¾	52¼
17	Phila Co 6 pc ctf	[illegible]	[illegible]	[illegible]
[illegible]	[illegible]	[illegible]	[illegible]	[illegible]
1	Phoenix osi	34½	34½	34½
10	Phoe os p ol	102⅞	102⅞	102⅞
60	Pierce Ar Mot	13⅞	12⅞	12⅞
17	Pierce Ar pr	48⅞	46	48
21	Pierce Oil	½	½	½
2	Pierce Petrol	8¼	8¼	8¼
7	Pillsbury Flour	84½	83⅞	83⅞
6	Pitts Coal	47⅞	46	46⅞
3	Pitts & W V Ry	130	128⅞	128⅞
8	Por Ric Am T B	27⅞	26	26
26

THE CURB MARKET

3 Meadows Mfg ..	15	15	15
14¼ Melv Shoe	183	174	183
1 Metro Chain Strs	56	56	56
1 Midl St Prod ..	94½	94½	94½
61 Mid West Nt xr.	131	131	131
42 Mohawk Hud Pow	20⅝	20⅝	20⅝
3 Monsanto Ch ..	48	47½	48
11 Mu Rad Radio .	1⅝	1⅝	1⅝
68 Nat El Pow A .	31	31	31
70 Nat Food Prod .	8¼	8¼	8¼
75 Nat P&L 7 pr...	109⅝	109⅝	109⅝
4 Nat Pub Ser A.	25½	25¼	25¼
¾ Nat Su R N J	125	125	125
3 Nat Tr Journ ..	33¼	33¼	33¼
14 Neisner Bros n	67	67	67
8 N Y Tel Co pr.	115¼	115	115¼
9 Nor Am Cem .	10¼	9¼	10¼
¼ Ohio B T 7 pr .	113¼	113	113¼
3 Ohio Brass B ...	98¼	98¼	98¼
1 Pac G&E n 1 pr.	27⅝	27⅝	27⅝
20 Palmolive Co ..	90⅝	89⅝	90⅝
3 Penn Ohio Ed ..	35¼	34½	35¼
7 Peop Drug Strs.	59	58½	58½
16 Piggly Wiggly .	34¼	33⅞	34¼
3 Pitts & Lk E ..	144⅝	144½	144½
1 Pug S P & L ..	49	49	49
¾ Real Assn Bky .	205	201	201
1 Rich Rad	23	23	23
1 Safewty Stores .	415	409	409
½ Sanit Grocery .	237	236⅝	237
3 Schiff Co	29⅝	29⅝	29⅝
7 Schulte REst ..	21½	20⅝	21⅝
3 Schulte United .	20¼	20¼	20¼
6 Seeman Bros ..	42⅝	41	42⅝
6 Shredded Wheat .	51½	51¼	51½
7 Silver J & Bro..	49⅝	49⅝	49⅝
1 Singer Mfg Ltd .	6	6	6
2 Sou Grocery A...	35	35	35
7½ Spald A G & Bro	140½	140½	140½
1 Std G & E p pr	111⅝	111⅝	111⅝
6 Std Pow & Lt.	42½	42¼	42¼
⅞ Std Sanit Mfg ..	106	106	106
7 St Regis Pa. ...	56⅝	55½	55½
1 Stutz Motor	14⅝	14⅝	14⅝
6 Timken Axle ...	13	12⅝	12⅞
3 Trans Lux Pict .	3⅞	3⅞	3⅞
1 Trico Prod	30	30	30
1 Truscon Steel ...	35½	35½	35½
8¼ Tubize Ar SE vtc	525	515	522
2 Tung Sol Lmp A.	20½	20½	20½
4 Uni Disc A ...	60⅞	60	60
24 Uni P & L A .	17⅞	17¼	17¼
2 Uni L&P B pr .	56	55⅝	55⅝
4 U S Freight ...	73⅝	73⅝	73⅝
7 U S Gypsum ..	73¼	72	72
1 U S L Battery .	89	89	89
3 U S L Bat B ...	10⅝	10⅝	10⅝
15 Util P&L vtc B.	24⅞	24¼	24⅝
4 Util Share	11½	11½	11½
13 Warner Bros Pic.	18⅝	18⅝	19
4 Watson J W ..	16	15½	15½
4 Waitt & Bond .	25⅝	25⅝	25⅝
1 Waitt & Bond B	16½	16½	16½
1 West Mass	63¼	63¼	63¼
½ West Pow pr ..	104⅝	104⅝	104⅝
2 est Pt Mfg	152¼	148	152¼
1 Wire Wheel Corp	23⅞	23⅞	23⅞

WALL STREET BRIEFS

NEW YORK, March 2—(AP)—Railroad executives will discuss at a meeting in New York within a week the much talked of proposal of handling the express business of the country by a railroad-owned express company, W. B. Storey, president of the Atchison, Topeka & Santa Fe system revealed today. Mr. Storey said he had received replies from most of the large roads in reference to this subject, and the meeting would consider "whether to go further with it, or to do nothing."

Westinghouse Air Brake earned $2.68 a share on 3,172,110 no par shares in 1927, against $13.28 a share, $50 par, in 1926. Net income declined to $8,520,009 from $10,585,062.

Peerless Motor Car Co. had net loss of $735,734 for 1927, compared with net income of $319,883 in 1926, or $3.55 a share.

F. W. Kelley, president of North American Cement corporation, informs stockholders that gains in volume of business and reduction in unit costs during 1927 were more than neutralized by sharp reductions in selling prices, due largely to foreign cement entering the American market without any equalizing duty. Net income for the year was $227,885 and net sales $5,916,072.

Thirteen new members have been elected to the New York Produce exchange, including nine members of New York Stock exchange firms, banks and general security interests.

MONTVILLE

Relatives and friends in Montville have recently received word of the death of Thomas H. Furber, age 89, which occurred at his home in Marathon, N. Y. Mr. Furber was the father of Melvin Furber, late of Montville; also the grandfather of Mark T. Furber and great-grandfather of Felton and Allan Chapman Furber, also of Montville. During his lifetime Mr. Furber had made two visits with his relatives here and during these periods made many friends locally who will regret to learn of his death. Being a man of an exceptionally fine character, he was just in all his many business dealings always. Funeral services were conducted Wednesday, Feb. 29, at his late home in Marathon.

Fred Simpson, who for several years has been in the employ of the Central Vermont Railway company at the Norwich station, left Thursday for New York city, where he has been transferred and promoted to a position at the New York city pier of this company. Mr. Simpson was pleasantly surprised Tuesday evening when the members of the Montville Pinochle club, who are sorry to lose him, presented a gold piece to him as a token of their esteem, when they met with Mrs. Walter F. Perry at her home.

Mrs. Arthur E. Blaisdell, a member of the Women's club of New London, was present at its February party given in the club rooms on Main street, New London, Tuesday evening. Besides giving several readings, Mrs. Blaisdell proved highly pleasing with her fortune telling.

Mrs. Harriet Edmonds entertained at luncheon on Wednesday of this week Mrs. Arthur E. Blaisdell of Uncasville and Mrs. C. Everett Chapman.

The meeting of the Montville Community club which was to have been held at the home of Mrs. Donald G. Bullard Wednesday has been postponed until the following week. Mrs. Robinson will be with the ladies to instruct them in the art of making hooked rugs.

Mr. and Mrs. Dwight O. Kelsey visited Sunday in Hebron with their daughter, Mrs. Jared Terrant, and family of that place.

After spending a week with his grandmother, Mrs. Capitola Burgess, of Palmertown, Richard Shaffer has returned to his home in New London.

The Friendly Indians, a group of the smaller boys of Palmertown, under the direction of Herbert W. Rogers, are doing good work and enjoying many pleasant Saturday afternoons. Their program for last Saturday afternoon included a hike to and from Cochegan Rock with the Rev. Edward L. Nield and Mr. Rogers as guides.

Harry Carter, Jr., is recovering from a recent serious illness.

Walter Staubley has moved his family from their recent home on Gay Hill to the Newton Landphere place.

BORN

BOSS—In Boston, Mass., March 2, 1928, to Mr. and Mrs. Charles Acors Barge Boss (Marguerite Young), a daughter.

DIED

SEEBER—In Norwich, March 2, 1928, H. Clay Seeber, aged 88.

REID & HUGHES

THE BOSTON STORE TELEPHONE 21 NORWICH, CONN.

our semi-annual spring sale of underwear starts saturday

windsor crepe gowns
87c
best quality crepe, in flesh, white, honey and figured designs—tailored and trimmed styles.

costume slips
fruit of the loom, in the popular non-clinging zephyr weight — tailored and trimmed styles **97c**
good quality muslin slips, with shadow-proof hem, camisole top, finished with embroidery or lace **47c**
fine quality batiste slips, hand embroidered, some with filet insertions and edging **$1.27**
sure-glo slips, practical non-clinging material, finished with picoted ruffles, and plain hem in many desirable colors **$1.77**
crepe-de-chine slips, tailored styles, with shadow hems—well made, full cut, fine silks, in colors for street and evening wear **$2 77**

pajamas
97c
made of the best quality windsor crepe, in plain colors, trimmed with contrasting colors in figured designs—round, v or jenny neck — fine values.

step-ins
windsor crepe and crepe plisse, in pretty figured designs and color combinations—tailored styles **47c**
fine quality batiste step-ins, made entirely by hand, with touches of hand embroidery **87c**
extra size rayon step-ins, in tailored models — pastel shades **$1 27**
crepe-de-chine step-ins, in tailored and trimmed styles **$1.87**

gowns
good quality muslin—jenny neck with embroidery finish **47c**
philippine gowns, beautifully hand made and embroidered — white and blossom shades—finished with real filet edgings — regular and extra sizes **$1.47**
rayon gowns of super quality rayon, in lovely color combinations—some trimmed with applique work—others with lace **$2 77**

pajamas
voiles and printed dimities in lovely color effects—several different styles, all new and dainty **$1 87**
pongee pajamas in two-piece effects with slip-on coat, finished with applique design in contrasting color—exceptional values.. **$3 87**

rayon bloomers
87c
made of extra fine quality rayon, in tailored styles, as well as styles with scalloped edges—all desirable shades—one of the best values in the sale.

bloomers
super quality rayon with garter cuff at knee, single elastic, novelty effects, including daintily lace trimmed garments in blossom shades — extra sizes **$1.67**
windsor crepe of the best quality in flesh and white—regular price 59c ..... **47c** extra size 67c
crepe-de-chine bloomers, in tailored styles or trimmed—shortees and regulation lengths in nice assortment of colors **$2 87**

pongee slips
$1.87
of 12 mommie pongee with shadow proof hem and camisole top, neatly finished with lonstitching.

in the second floor
boys' department
mothers and boys, don't miss these values in our boys' department Saturday
boys' knickers—boys' wool knickers, well tailored, cut full, neat looking patterns—sizes up to 17—grays, brown and blue mixtures **$1.95**
blouses—fine percales, neat fancy, good looking patterns—"model" make — they wear and launder well — each **79c**
boys' wash suits—materials: linens, peggycloth and chambrays—many different color combinations **$1.00**
boys' union suits at close-out prices—buy now for next winter and save money—"li fallo," cotton ribbed union suits—the waist suit for the small boy and regular suits for the bigger boys—regular $1.00 — now, each **79c**

silk-to-the-welt
full-fashioned hose, $1.50 pair
hayward silk hose—a lovely texture that adds the final touch of charm to dainty things in an array of colors, new and varied.

a special sale
men's and women's umbrellas
men's and women's umbrellas—all black—seconds of English bradford cloth—good assortment of handles **$1.39**
men's and women's union silk umbrellas for use on the rainy days of early spring—fancy handles—good quality of material—tape borders **$2.39**

Saturday will be
50c day
in baby's department

children's white dresses—sizes 1 and 2 years — lace trimmed ..... 2 for **50c**
creepers in chambray, sizes 1 up to 3 years—colors: tan, green, peach, pink and blue **50c**
stockings in rayon, wool and cotton—sizes infants and up to 3 years ..... 2 for **50c**
stockings in silk and wool, wool and cotton—sizes infants and up to 3 years **50c**
pillow slips, in good quality muslin lace and embroidery trimmed ..... 2 for **50c**

pillows—13½x17, pink and blue sateen covered—cotton filled **50c**
blankets—in part wool, checked, 30x40 ..... **50c**
rubber pants—in flesh and white—also white sizes small and medium ..... 2 for **50c**
rubber crib sheets—in white—27x36 ..... **50c**
children's muslin slips—excellent quality—sizes 4 to 12 years—lace trimmed **50c**
children's pajamas in muslin, pink and white—sizes 4 to 12 years **50c**
— second floor —

$1 will place a new home sewing machine in your home—balance in equal regular payments.
join our sewing machine club today
new home sewing machines are guaranteed—they are easy to operate, and the prices are low due to our policy of employing no agents with high commissions and allowing no high prices for old worn-out machines.
compare our prices!
four-drawer or electric portable $39
cabinet model $69
four-drawer new home $59
join the club today!

cotton print dresses
$4.95 each
fashioned of extra fine quality english prints, in a number of lovely styles—color combinations as pleasing as the first days of spring.
— ready to wear department—shannon annex —

an introductory price on
new leather handbags

$2.89
These are smart bags at a low price—novelty bags, every one, pouch and underarm styles fitted with mirror and purse—all fine leathers—colors: brown, grey, green, tan.

MEN! — Now Comes Our Great Semi-Annual
4 PRICE SHIRT SALE

Shirts from the best makers in the country — selected for their fit, their wearing qualities, their good looks and style—whether you want a colored shirt with stiff collar to match for business wear, or a beautiful silken white broadcloth for dress wear, you'll find it in this large assortment — STOCK UP! PRICES ARE LOW!

$1.00
You wouldn't have thought such values possible at the price. Madrases, broadcloths, and fine 80 sq. percales—guaranteed colors, and well made and full cut — we'd like you to see them.

$1.39
Shirts of every description—collar attached and neckband styles in broadcloth, madras and silk stripes — many are of the trimfit brand, known by our customers because of their excellent tailoring.

$1.69
Every shirt that we regularly sell for $1.95 and a good many more — the materials are of the finest—so convinced are we of the merit of these shirts that you are welcome to try them, and if they do not fit better than any you have worn, return them—you can buy 3 for $5.00.

$2.69
All shirts in this group are of the finest grade—most of them are Bates Street, a name of supreme quality — very fine quality broadcloths, and silk stripe madrases

all colors and styles --- come early --- men's shop

saturday! new styles! new colors!
in spring's smartest fashions

dresses
$10
new spring fashions that have just arrived! smart styles in plain colored crepes, prettily trimmed, and the popular prints for spring—you'll find new style touches which add youth and charm to these popular priced frocks—styles for misses and styles for matrons.
—ready to wear department—shannon annex—

for the new spring dresses
costume flowers
50c each
lace department — left aisle —

spring hats
$3.29
hats for sporty or dress wear, hats, large or small, in all spring's popular colors to harmonize with every costume, in most any head size for both matron or miss. A wonderful collection at this big saving price.
— shannon annex —

krinkle bed sets
$1.79 set
betty bates' krinkle bed sets—81x90 spread and separate sham—heavy unbleached krinkle weave, gold stripe, a quality spread at a real low price.
— second floor —

scarfs
$1.00 each
women's silk crepe-de-chine and georgette scarfs, in lustrous silk, long and triangle shapes in all the newest colors.

women's kid gloves
$2.95 pair
women's kid gloves, novelty cuffs, flare and turn back, embroidered back and cuffs—all the new colors.
— main floor —

A Bulletin For Sale Advertisement Will Sell It

BORN

McMANUS—In this city, March 1, 1928, a daughter to Mr. and Mrs. J. Francis McManus of 23 Hedge avenue.

BRAX—At New London, March 1, 1928, a daughter, to Mr. and Mrs. James Brax.

JORDAN—At New London, March 2, 1928, a son, to Mr. and Mrs. Samuel Jordan.

CORNET—At New London, March 2, 1928, a daughter, to Mr. and Mrs. Harold Cornet, of Uncasville.

BLIVEN—At New London, March 2, 1928, a son, to Mr. and Mrs. Samuel Bliven, of Groton.

DIED

FITCH—In Noank, March 1, 1928, Capt. Francis Wayland Fitch, aged 71.

EDGAR—Suddenly in New London, March 2, 1928, Janie L. Edgar, aged 65.

GIRARD—In Hopkinton (Canonchet), R. I., March 2, 1928, suddenly, Mrs. Winifred (Carney) Girard, aged 50, wife of Joseph Girard, formerly of Pawtucket, R. I.

FUNERAL NOTICES

LESTER—In Norwich, Feb. 29, 1928, Cora Bradley, wife of Frank H. Lester. Funeral services at Church & Allen's, 15 Main street, Saturday, March 3, at 3:30 o'clock. Burial in Maplewood cemetery.

RIST—In East Greenwich, R. I., Feb. 28, 1928, Emily L., wife of Benjamin F. Rist, aged 50. Funeral services at Church & Allen's, 15 Main street, Norwich, Saturday, March 3, at 2 p. m. Burial in Maplewood cemetery.

RHINEHARDT—In Norfolk, Va., March 1, 1928, Frederick Rhinehardt. Services at Gager's funeral parlors Sunday afternoon, March 4, at 2:30 o'clock. Interment in Yantic cemetery.

FLEISCHER—In Norwich, March 1, 1928, Charles P. J. Fleischer. Funeral service at his late home, 496 North Main street, Monday afternoon, March 5, at 2:30 o'clock. Interment in Maplewood cemetery.

CLEWLEY—In Danielson, March 2, 1928, William H. Clewley, aged 74 years resident in Brooklyn. Funeral services Monday at 2 p. m., at his residence, 21 Main street, Danielson.

FUNERAL DIRECTORS

Church & Allen
15 MAIN STREET
FUNERAL DIRECTORS AND EMBALMERS
Lady Assistant
HENRY E. CHURCH
WM SMITH ALLEN
Telephone 428-3

CUMMINGS & RING
Funeral Directors and Embalmers.
322 Main Street
Phone 238 2 Lady Assistant

Shea & Burke
Funeral Directors
41 Main Street

The Henry Allen & Son Co.
86 MAIN STREET
Funeral Directors and Embalmers
Lady Assistant Telephone 410
DAVID H. WILSON

GAGER
FUNERAL DIRECTOR AND EMBALMER
PROMPT SERVICE DAY OR NIGHT

Hourigan Bros.
Funeral Directors and Embalmers
Funeral Home, 35 Church Street
Office, 62 Main St. Branch, Jewett City

DANIELSON

Martin T. Burns
Undertaker and Embalmer
Academy Street, Danielson
Phone 283.

ALBERTUS F. WOOD
Funeral Director and Embalmer
PHONE 147 DANIELSON

WILLIMANTIC

Avery & Van Zandt
Succeeding JAY M SHEPARD
Established 1870
Funeral Directors, Embalmers
Sixty and Sixty Two North Street
Willimantic, Conn.

Killourey Bros.
FUNERAL DIRECTORS AND EMBALMERS
86 Union Street, Willimantic, Conn
Phone 290 Lady Assistant

PLAINFIELD

F. W. Tillinghast & Sons
UNDERTAKERS AND EMBALMERS
CENTRAL VILLAGE CONN.
Tel Moosup 282 2

MONUMENTS

THE LAST THING

you can do for one who was dear to you should fittingly express your love and devotion. Our monuments are memorials that will endure throughout the ages; and bespeak the character of those who have gone on.

Ray Granite and Marble Works
Moosup, Conn.
Phone 254—Moosup Division

A Bulletin Want Advertisement Will Get It

FOR SALE

FOR SALE—2 1-2 acres of land on macadam road leading from Jewett City to Pachaug. Apply to A. C. Burdick, Executor, Jewett City, Conn. mar3 tf

ADVERTISE in out-of-town newspapers. Rate book covering all states mailed free, postpaid. Standard Advertising Agency, St. Louis, Mo.

BONE MEAL—Pure, clean; it's "good enough to eat"; for growing animals, plants and lawns. In 100-lb. bags, price $40.00 per ton. You pay freight. James S. Case, Colchester, Conn. mar3 tf

FERTILIZER for all crops. "Special" 4-8-4; price $30.00 per ton at the factory. One price to all. See page 13, Friday's Bulletin. James S. Case, Colchester, Conn. mar3 tf

THREE CENTS PER ACRE buys perpetual royalty deed conveying all minerals, including oil. Write for booklet. H. J. McMullen, Fort Worth, Texas.

ALL TYPES of fire extinguishers and fire-fighting equipment sold; also recharging and inspection service of fire extinguishers. Repair parts furnished. Tel. 1156-3. Phoenix Fire Extinguisher Co., Norwich, Conn. feb16

FOR SALE—Lot 50x100 in Thamesville section at sacrifice price, good location. Inquire N. Tymcheck, Tel. 2806-13. jan3 tf

FOR SALE—Good used parlor stoves and furniture of all kinds for sale cheap. We buy and sell. Antiques. Ward, 626 Main St., Willimantic. Phone 1726. dec10 tf

FOR SALE—Thousand loads of stone. Inquire Fred Durr, Norwich Town. mar1

FOR SALE—Lakeview Farm White Leghorn Baby Chicks. Large, healthy, white diorrhea free, tested. W. W. Service, R. D. 1, Norwich, Conn. Tel. 1658-3. Feb17

FOR SALE—Heavy 9x12 rug, $17.50; other rugs in all sizes, $1.50 up; $15 mattress for $8.00; 32-piece set dishes, $3.25; walnut china closet, $25; mahogany parlor table, $6.50; Hub coal range, $32.50. Repair parts for all stoves. Norwich Used Furniture and Antique Exchange, 29-31 Shetucket St. mar2 tf

FOR SALE—Closing out of business, beginning Friday; all goods sold at cost. Lavalley & Birdsey, Norwich Town Store. mar1 3t

FOR SALE—A good farm house of ten rooms with modern conveniences; barn, large hen house, heated brooder house, and several other buildings, together with fruit trees, asparagus bed, etc., and ten acres of land. Situated in Putnam, Conn. For particulars address Mrs. Geo. D. Brown, Greenville, R. I. mar1

MAN FROM MONTVILLE ced he had a transfusion of blood from an elephant. 'n it cured him but when he got home he threw his trunk out the window. Golden Wedding 5c cigar, special, 7 for 25c; briar pipes, 25c; Gillette blades, 20c. Fagan's Smoke Shop. mar1

FARMER—If your farm is for sale we have a buyer for every farm. N. E. Farm Agency, Phone Norwich 1598-21. mar1

FOR SALE—Silk remnants. Send 25c in stamps for a surprise bundle of silk remnants. Rosenwald Remnant Store, 190 Main St., Putnam, Conn. feb29 6t

FOR SALE—Several stacks corn fodder. W. C. Terry, tel. 109-2, Jewett City. feb28 tf

FOR SALE—Two-tenement house in Greeneville section for $2,600. Francis D. Donohue, Young's Block feb28

FOR SALE—At "Pequotsepos," Mystic, six tons of first class hay, cut in July. Telephone (evenings) 385, Mystic. feb28

FOR SALE—Cottages nearly new, a gas station doing a good business, also one 3 apartment house. I also have cottages to rent in different sections of the city. Burton, No. 744 No. Main St. Phone 1123 feb1 tf

SILENT GLOW OIL BURNERS—Edward Rosseau, exclusive agent for Norwich Taftville, Baltic, Occum, Plainfield and Jewett City. Address 40 Mathewson street, Jewett City. Tel. 66 jan23 tf

FOR SALE—Two roll top desks and one flat top. Inquire A. Bruckner, Tel. 559, 100 Franklin St. jan24 tf

An attractive and well located 43-acre farm, 1 mile from village and ½ mile from state road and motor bus line—two-story 7-room house, furnace heat, stock barn and poultry houses, all in good condition. Level tillage land. A property well adapted for poultry and gardening for $4,000.
TRYON'S AGENCY
Willimantic, Conn.

Farms! Farms!

Exceptional Bargains in New London County, Conn., and Washington County, R. I. Prices ranging from $275 to $25,000. Send for my farm bulletin. Choice of 400.
WILLIAM A. WILCOX
FARM SPECIALIST
WESTERLY, R. I.
Telephone 2365.

FOR SALE
1.—New house of six rooms and sun porch, only 5 minutes from center of city. Terms very satisfactory.
2.—Very nice six room cottage in Uncasville, on new cement road to New London, at a very attractive price.
3.—A very nice new 6 room cottage, up town section, $1,000 cash, balance easy terms.
4.—A farm in Montville. Let us show it to you.
5.—A cottage all remodelled and in fine condition, $3500 takes it. For further particulars see.
NORWICH LAND TITLE AND INSURANCE CO.
Tel. 2279

FOR SALE
5-room Bungalow, East Side.
6-room House, Thamesville, $3,200.
J. A. CUNNINGHAM
Thayer Building

— The —
Guaranty Acceptance Corp.
Will assist you in purchasing an Automobile on fair and easy terms
—Ask—
JAMES L. CASE
40 Shetucket Street

FOR SALE
A very choice new five-room bungalow, desirably located five minutes walk from Franklin square. A big bargain.
JOHN A. MORAN
Real Estate Broker

FOR SALE—RADIOS

FOR SALE—Brand new five-tube Freshman radio, completely installed, with batteries, tubes and loud speaker $63.50. Terms, $20 deposit, $2.00 weekly. Hanover-Curland Co., 24 Franklin St. feb29 tf

FOR SALE—A five-tube Freed Eisemann radio, with five tubes; $19.75. Hanover-Curland Co., 24 Franklin St. feb29 tf

45 VOLT "B" BATTERIES $2.25; heavy duty $3.25; CX tubes $1.25. Anderson's, 119 N. Main St. jan28 tf

WILBUR RADIO SERVICE. Sets accessories and service of the better kind. 315 Main St. Day phone 505, night phone 1424-15. jan28 tf

A Bulletin To Let Advertisement Will Rent It

TO RENT

FOR RENT—Heated apartment at 374 West Main St., four rooms and bath; rent low. Apply J. H. Perkins, Dime Savings Bank, or 272 West Main St.

TO RENT—Five-room apartment with all improvements on Washington St. Phone 2357. mar3 2t

FOR RENT—Large farm, or go on shares with reliable party who will furnish stock. Write "Reliable," Bulletin. mar3 2t

TO RENT—Two light housekeeping rooms. Apply 17 Clairemont Ave. feb29 tf

FARM FOR RENT—On Trading Cove. Phone 1884-1-4. mar3

TO RENT—Five room apartment with heat. Mrs. Gillan, 351 Main St. mar3 3t

TO RENT—Tenement. Telephone 1666 Ring 5. mar3 2t

FOR RENT—Three or four-room apartments with private baths, for light housekeeping. Apply J. E. Curry, Phone 687-4. mar2 3t

FOR RENT—Twelve-room house on Durkee Lane. Suitable for rooming house or can be converted to business purposes. Apply at Bulletin Office. dec26 tf

TO RENT—Basement at 65 Franklin St. Suitable for most any kind of business. Inquire at Bulletin Office. dec26 tf

FOR RENT—Three rooms, steam heat, bath, garage; also six-room apartment. Phone 259. dec6 tf

TO RENT—From Dec. 1st, one fine seven-room apartment in the Stetner mansion. 77 Church St. Inquire of Shea & Burke. nov10 tf

TO RENT—Seven-room tenement with all improvements, on Boswell Ave. Call 2763-3. mar1 tf

TO RENT—Two light housekeeping rooms. Centrally located. Tel. 2532-R. feb29 tf

TO RENT—Centrally located apartment. Burton, 744 North Main St. Phone 1123. feb29 tf

TO RENT—House, on Freeman Ave. Phone 621-5. feb29 6t

FOR RENT—Apartment, 368 Washington St. Tel. 626 ring 3. feb25 tf

TO RENT—6-room apartment, all modern improvements, 2-car garage; also five room apartment, all improvements, 1-car garage. Call 1283-5. feb13

TO RENT—Furnished room, centrally located. Phone 2328. feb7 tf

TO RENT—Furnished light housekeeping apartment, 27 Division St. jan17 tf

TO RENT—Five rooms and bath all modern improvements. Apply 33 Spalding street. Telephone 2351 jan17 tf

TO RENT—A heated modern 4 room apartment with extra chamber, all improvements, hot water all year round. Finest residential section in town. 59 Broad St. Rent $50. Inquire Hanover Curland Co., 24 Franklin street. jan6 tf

FOR RENT—Apartment on Church St. All modern improvements. Apply The Plaut-Cadden Co. Phone 800. dec31 tf

FOR RENT
Spacious Quarters Suitable for Lodge or Club
The third floor quarters at 149 Main St., formerly occupied by the Veterans of Foreign Wars. Apply at
The Plaut-Cadden Co.

FOR RENT
Three beautiful apartments. Finest residential location. Inquire Princess Shop or phone 2333.

FOR RENT
The Fine Store
— at —
56-58 Franklin St.
Inquire at Bulletin Office.

FOR SALE—HORSES

FOR SALE—Good farm horse; weighs about 1400. J. L. Ricard, 907 Main St., Willimantic. feb28 5t

FOR SALE—Stud horses, a horse that can earn its own living, name Peter Agon, and trotting sulky; will trade for horse weighing around 1200 lbs. A. J. Bennett, 49 Huntington Ave., Norwich Town, Conn. A horse that can make all the boys stop, look and listen. mar3 2t

HORSES! HORSES!
40 Iowa farm and draft horses sold at AUCTION Tuesday, March 6, at 10:30 A. M., at the EASTERN STATES EXPOSITION GROUNDS, W. SPRINGFIELD, MASS. Horses sold under a guarantee and sold at the last bid.
EDWARD P. HAMILTON, AUCTIONEER

POULTRY AND PET STOCK

CHICKS—100, $10; Barred Rocks, Reds, English Leghorns, prepaid in free brooders; live delivery. Ozark Farms, Westphalia, Mo.

FELLOWS BROTHERS' S. C. R. I. Red baby chicks have vigor and vitality. All chicks we hatch are from eggs laid on our farm by our high producing strain of hens. These hens are accredited free of bacillary white diarrhea. No case of bacillary white diarrhea has been found on our plant during the seven years we have been testing. Catalogue on request. Fellows Brothers, Norwich Town, Conn. jan17 tf

FOR SALE—Three large bronze turkeys, $25; Toms, $8; geese, $5; ducks, $2; R. I. roosters, $2. Mrs. C. Williams, Box 58, Moosup, Conn. mar2 3t

FOR SALE—R. I. Red Baby Chicks from healthy vigorous stock. R. S. Stott, Plain Hill. feb 4 6t

FOR SALE—70 R. I. Red pullets, now laying. Richard Parkhurst, Canterbury.

ATHLO-FARMS—S. C. R. I. Red Chicks combining color, weight, health and rapid development to productivity of large eggs. What more can you ask. Give them a trial. Write to us for our circular and prices and do it now, quantity limited. Athlo-Farms, Pomfret Center, Conn. feb4 tf

FOR SALE—R. I. Red baby chicks and hatching eggs from state tested accredited stock. H. J. Larkham, Phone 463-12. jan31 6St

WANTED—All kinds of poultry; will call anywhere, highest prices paid. Joseph Horn, Tel. 1501, Willimantic. jan31 tf

BABY CHICKS
BEST LOCAL STOCK
BUCKEYE BROODERS
POULTRY AND PET SUPPLIES
Hatchery, East Hartford.
CLARK'S PET SHOP
50 SHETUCKET ST., NORWICH.

WHEN YOU WANT to put your business before the public there is no medium better than through the advertising columns of The Bulletin.

A Bulletin For Sale Advertisement Will Sell It

FOR SALE—Automobiles

REBUILT CADILLACS—314 Cadillac brougham rebuilt, 61 5 passenger sedan, model 31 7 passenger Cadillac sedan, model 59 Cadillac suburban model 57 Cadillac coupe. Other makes: 1923 model 33 Pierce Arrow touring, Cunningham town sedan, 314 5 pass. custom built coupe, 1926 Master 6 Buick sedan, 1924 Paige sedan, 4 new tires; 1926 single 6 Packard sedan. A. C. Swan Co. A. C. Heber, used car man. feb9 tf

TRUCKS FOR SALE
1 White, 1-ton dump, wood under body hoist, rebuilt, new tires.
1 White, 1-ton chassis and cab, rebuilt, new tires.
1 White, 1-ton chassis, rebuilt.
1 White, 2-ton Platform Truck, 14" body, closed cab, rebuilt.
1 White, 2-ton Dump, wood under body hoist, 36x6 pneumatic tires, dual rear, rebuilt.
1 Mason Road King, 1-ton dump, steel body, under body hoist. A real bargain at $325.
1 White, 1-ton open express, good mechanical condition $175.00
1 Packard, 4-ton Platform body $375.00
1 Oneida, 2-ton, good condition, tires very good, platform body $250.00
1 1-ton Dodge, reconditioned, good tires, open express body $225.00
Let us trade your present truck for one of the above.
All rebuilt trucks guaranteed.
Liberal Terms.
ADAMS & HILLYER, Inc.
152 Howard St., New London, Conn.
Dial 3500.

ADAMS TAVERN GARAGE
1925 Buick Coupe — 1927 Dodge Coupe — 1926 Chrysler Coach, '58 — 1925 Hudson Coach — 1925 Buick Coupe — 1925 Chrysler Coupe, 58 — 1926 Chrysler Sedan, 70 — 1925 Hudson Coupe — 1927 Falcon Knight Sedan, new — 1925 Willys-Knight Sedan — 1925 Maxwell Coupe — 1925 Essex Coach — 1924 Buick Coupe — 1925 Hup. Touring — 1927 Ford Coupe.
Also 10 Other Cars.
CASH OR TERMS
Open Evenings—Closed Sundays

LAUREL HILL GARAGE
EIGHT BARGAINS

Dodge 5-pass. Sedan	$95
Dodge 3-pass. Coupe	$85
Chevrolet 5-pass. Sedan	$50
Chevrolet 5-pass. Sedan	$145
Essex 6 5-pass. Coach	$185
Buick 4-pass. Coupe	$195
Studebaker 2-pass. L. S. Coupe	$195
Buick Sport Coupe	$450

Tourings $25 up.
A small down payment will deliver or hold the car until spring. Free storage. No finance charges. Rear of Laurel Hill School. Open Evenings and Sundays. Telephone 590.

High Grade Used Cars at Low Prices
HUDSON SEDAN, '28
ESSEX SEDAN, '27
ESSEX ROADSTER, '27
JORDAN SEDAN, '26
ESSEX COACH, '26
CHEVROLET SEDAN, '26
OVERLAND SEDAN, '26
HUPMOBILE SEDAN, '25
BUICK ROADSTER, '25
ESSEX COACH, '25
HUDSON COACH, '25
STAR TOURING, '24
HUDSON SEDAN, '23
MOON TOURING, '23
NORWICH HUDSON-ESSEX COMPANY
195 North Main Street, Norwich
Telephone 1780
"Where Square Dealing Will Be Featured"

Special!
ALL OUR USED CARS WILL BE ON SPECIAL SALE AT OUR NEW LONDON OFFICE
12 MONTAUK AVENUE
Friday and Saturday
March 2 and 3
USED CARS SOLD UNDER STUDEBAKER USED CAR PLEDGE
T. N. M. LATHROP, Inc.
64-66 North Main St., Norwich, Conn.

COST TIRE SALE

30x3½ Firestone Oversize	$8.80
30x3½ Firestone, Regular	$7.25
30x3½ Airway	$4.95
29x4.40 Firestone	$9.65
29x4.40 Airway	$6.30
30x3½ Firestone Tubes	$1.75
30x3½ Airway Tube	$1.45
30x3½ Tire Chains	$3.50
29x4.40 Tire Chains	$3.75

O. C. WOLFE, Inc.
ONLY AUTHORIZED FORD DEALER IN NORWICH
394 North Main Street
Phones 3200-3201.

USED CARS AND TRUCKS
2 A. C. Mack Trucks, 3 G. M. C. Trucks, 4 Reo Speedwagons, 2 Ford Trucks, 2 Dodge Trucks, 1 Packard Truck, Hupmobile Coupe, Reo Sedan, Flint Touring, Nash Sedan.
These Cars and Trucks have been reconditioned. Good Values
W. R. FRISBIE
190 North Main Street.

FOR SALE—Musical Instruments

FOR SALE—$600 Haines player piano in perfect condition, like new; can be bought for $325. Another 88-note player piano in good shape, for $185. Easy terms. The Plaut-Cadden Co., Main St., Norwich. mar2 tf

FOR SALE—Used Chickering piano, $145; used Crawford piano, $190; used Martin piano, $100; used Everhard piano, $87; used Billings piano, $60. All in good condition in every way. Convenient payments to suit. The Plaut-Cadden Co., Main St., Norwich. mar2 tf

FOR SALE—High-grade brand new 88-note fully guaranteed player pianos, $385. A value unequalled anywhere. Easy purchase plan. The Plaut-Cadden Co., Main St., Norwich. mar2 tf

FOR SALE—A Crawford piano, can hardly be told from new; $95. Hanover-Curland Co., 24 Franklin St. feb29 tf

FOR SALE—A fine walnut Peck & Son Opera piano, perfect condition; $119. Terms, $5.00 deposit, $2.00 weekly. Hanover-Curland Co., 24 Franklin St. feb29 tf

WHEN YOU WANT to put your business before the public there is no medium better than through the advertising columns of The Bulletin.

FOR SALE—Dogs

FOR SALE—Smooth hair fox terrier puppies. Leolin Miner, R. D. 2, Willimantic, Conn.

A Bulletin Want Advertisement Will Get It

LEGAL NOTICES

NOTICE

The Montville School board is open for bids for the transportation of high school children to and from Oakdale Postoffice and Norwich Free Academy.

The school board reserves right to reject any or all bids.

R. C. DART, Sec'y.
Montville School Board.

Power Rate Revision

SCHEDULE "E" POWER

Available only to customer having demands for 50 Kv.a. or more.

Rate:

(1) A Demand Charge
For the first 50 Kv.a. per Kv.a $2.50
For all additional per Kv.a $1.50
plus (2) An Energy Charge
For the first 30 Kw. hrs per Kv.a. of demand per month, per kw. hr. .03
For all additional energy, per kw. hr. .01

Discount:

Energy supplied to a customer at primary voltage will be metered at such voltage and the customer allowed 5 per cent in the billing to cover transformer losses. In such cases transformers will be furnished by the department.

Determination of Demand:

The demand charge for any month shall be based upon the maximum 15 minute integrated demand, exclusive of demands due to short circuits, lightning etc.

Minimum Bill:

The minimum total charge for any month shall be an amount equal to the demand charge at the above rates based upon the average of the three highest monthly demands occurring during the 12 months ending with the month under consideration.

Special Rule:

Where the total use of energy for lighting purposes is less than 25 per cent of the total consumption, such lighting energy may be included under this schedule. The customer shall furnish and maintain all transformers to supply such energy whenever the customer uses secondary metering.

Character of Service:

The department will furnish the customer, on application with the character of service it will supply.

Published in accordance with General Statutes Act of 1893.

CITY OF NORWICH GAS AND ELECTRICAL DEPARTMENT.

Jan. 31, 1928.

CANTERBURY, CONN. TAX notice —. Notice is hereby given to all persons liable to pay Taxes in the Town of Canterbury, on the Grand List of 1927, that I have a Rate Bill with Warrant attached for the collection of Thirty (30) Mills on the Dollar.

Said Taxes will be due April 1, 1928. Taxes may be paid any time after the rate book is in my possession, which will be March 12, 1928.

I will be at the Packer Post Office on April 7, from 2 to 4 p. m., and at Macleod's store, Westminster, on April 14, from 2 to 4 p. m., to meet any who wish to pay at that time.

All Taxes not paid on or before May 1, 1928, interest will be charged at 9 per cent from April 1, 1928.

(10 to 12 per cent may be charged. See P. A. 1927, Chap. 200, Sec. 4.)
WM. D. WRIGHT,
Collector.
Dated at Canterbury, Conn., Feb. 27, 1928.

AT A COURT OF PROBATE HELD at Montville, within and for the District of Montville, on the 1st day of March, A. D. 1928.
Present, DAN D. HOME, Judge.
Estate of William Walden, late of Montville, in said District, deceased.
The Administrator appeared in Court and represented said estate to be insolvent, as on file. Whereupon
It is Ordered, That the said Administrator give notice to all persons in interest to appear, if they see cause, before said Court at the Probate Court Room in the Town of Montville in said District, on the 9th day of March, 1928, at 2 o'clock in the afternoon, to be heard relative to the appointment of commissioners to receive and decide upon the claim of the creditors of said estate, by publishing this order one time in some newspaper having a circulation in said District, and make return to the Court.
DAN D. HOME, Judge.
The above and foregoing is a true copy of record.
Attest: CARRIE W. CRAIG,
Clerk of the Court of Probate.

AT A COURT OF PROBATE HELD at Norwich, within and for the District of Norwich, on the 2nd day of March, A. D. 1928.
Present, NELSON J. AYLING, Judge.
Estate of Betsey G. Hall, late of Norwich, in said district, deceased.
The Executor exhibited its administration account with said estate to the Court for allowance; it is therefore
Ordered, That the 6th day of March, A. D. 1928, at 10 o'clock in the forenoon, at the Probate Court Room in the City of Norwich, in said District, be, and the same is, appointed for hearing the same, and the said executor is directed to give notice thereof by publishing this order once in some newspaper having a circulation in said District, at least three days prior to the date of said hearing, and make return to the Court.
NELSON J. AYLING, Judge.
The above and foregoing is a true copy of record.
Attest, HELEN M. DRESCHER, Clerk.

WANTED—Fema'e

WOMEN—Earn $17 dozen sewing aprons. Experience unnecessary; no selling. Easy, steady work, materials cut. Addressed envelope brings details. Goshen Dress, Goshen, N. Y.

ADDRESS ENVELOPES at home—Spare time. Experience unnecessary. Dignified work. $15-$25 weekly easy. Send 2c stamp for particulars. Mazelle, Dept. B339, Gary, Indiana.

LADIES—Earn $17.00 a dozen sewing aprons, at home. Easy work. No experience or selling necessary. Instructions free. 2c stamp brings full particulars. Renee Garment Co., Dept. 644, Gary, Indiana.

WE PAY WOMEN $6.00 an hour to wear exquisite Fifth Avenue dresses and show them to friends and neighbors. Experience unnecessary. Write today to Fifth Avenue Styles, Dept. 1008, Scranton, Pa.

LADIES—Good pay for plain machine sewing; easy, spare time. No selling. Stamped envelope brings particulars. Agee Dress Co., Terminal Annex Building, Philadelphia, Pa.

LADIES—Earn up to $18 per dozen embroidering. Experience unnecessary. Materials-instructions furnished. Addressed envelope brings particulars. Cameo Linen Co., 132 West 43rd St., New York city.

LADIES—Earn $17 dozen sewing smocks home. Experience unnecessary; no selling; materials cut; addressed envelope brings instructions. World Garment Co., 346-6th Ave., N. Y.

WOMEN—Inexperienced, wanted by manufacturer who can earn $20 weekly spare time sewing aprons. Materials cut; no selling; stamped envelope brings particulars. Morning Glory Apron Co., Mt. Vernon, N. Y.

ADDRESS ENVELOPES — $25.00-$35.00 weekly in your spare time. Everything furnished. Stamp for particulars. Junell Co., Hammond, Indiana.

ADDRESS CARDS at home. Spare time. Experience unnecessary. Dignified work. Stamped self-addressed envelope brings particulars. Unique, 298 Broadway, New York.

WANTED—Plain cook and housekeeper. References required. Apply 334 Broadway, after 6 p. m. mar3 3t

GIRL—Wants work in family of two. No children. $5 weekly and board. Preferably near country. References. Lillian Burnham, 246 Woodstock Ave., Putnam, Conn. feb27

A Bulletin For Sale Advertisement Will Sell It

WANTED—Male

$2,000-$4,000 yearly position; advancement. We grow, guarantee, deliver. Represent Brown Bros. Nurseries, Rochester, N. Y.

WANTED—A bootblack at the Palace Theatre barber shop. mar3 2t

SALESMEN—District agents wanted, Sell Behind and Account Insurance. Good pay. Liberal policies. Claims promptly paid. Experience unnecessary. Address Federal Casualty Co., Detroit, Mich.

MAN—25 to 35 will be trained in modern sales methods direct to consumer. Car an advantage; earnings about $40 weekly to start. Nationally advertised product. Write Box 02, Bulletin, stating age, nature of previous work and phone number. mar3 3t

WANTED—Granite salesman, for retail work. Apply Ray Granite & Marble Works, Moosup, Conn. mar3 3t

AGENTS to represent our company in your territory. Opportunity to earn $40 to $75 a week selling automobile emergency light. Nuseat Sales Co., Lamb and Canal St., Providence, R. I. mar3 3t

$6 DAILY selling new linen tablecloth. Washes like oilcloth. No laundering. Free sample. Jones, 505 N. Clark, Chicago.

YOUNG MEN—Positions on ocean liners; travel, good pay; experience unnecessary; self-addressed envelope for particulars. Write Box 122, Mount Vernon, N. Y.

ELECTRIC SIGN selling $13.50, costs you $6.75. Salesmen making $40 daily. No bunk. For proof and sample, write Thiel Signs, 3734 North Clark, Chicago.

AGENTS—$250 month. Raincoats. All colors. Your choice, $2.95. Part time pays $2 hour. Complete line, 60 patterns; newest styles. Outfit free. Write Comer Mfg. Co., Dept. WA-19, Dayton, Ohio.

SUPERKEEN! AMAZING NEW patented magnetic Blade Sharpener! Sharpens all razor blades insantly, magically, by powerful magnetic force! New! Absolutely different! Sensational demonstration! Whirlwind seller! Write for pocket sample! Superkeen, Salisbury, N. C. mar3

SALESMAN—To represent million dollar manufacturer. No cash required. Big sample outfit free. Sell paints, Varnishes and Kolsing with money-back guarantee, direct to user on long easy terms. Earn $4,000 to $10,000 a year easy. Permanent position. Exclusive territory. Adams Paint Co., Dept. G5, Cleveland, Ohio. mar3

SALESMAN SELLING TO MEN—We have side line for you that will sell along with any line you may now be handling and make more money for you, provided you are now selling to men. Get full facts at once. Address Sales-manager, 844 West Adams, Dept. 424, Chicago. mar3

DISTRIBUTOR for 100 store route this county; experience unnecessary; no selling, distribute and collect; should net $70.00 weekly. Peris Mfg. Co., Florin, Pa. mar3

AS DIRECT REPRESENTATIVE earn $5 to $10 daily—Mary Rose women's and junior frocks. Immediate pay. Success sure. Wonderful special offers now! Rodasi Co., 545 Rodasi Bldg., Cincinnati, Ohio. mar3

OH HELLO! WHY DIDN'T I SEE this before. Christy's Iron Rust and Stain remover sells like blazes. Write for free sample. Christy, Inc., 5098 B'way, Newark, New York. mar3

WANTED—First-class barber. Write or call in person at Nagrelli Fruit store, West Broad St., Westerly, R. I. feb27 mnwdst

WANTED—Young business man desires room with garage privileges near center of city. Write Box 99, Bulletin.

MANAGER—Wanted, for Norwich branch store, no experience necessary; $500 cash deposit required on goods. $300 up monthly. Manufacturer, 338 Pearl St., Hartford, Conn. mar1

WANTED—Silk velvet weavers for night work transferred to day shift every other week; steady work; only experienced men need apply. Call at mill, Allingtown, West Haven, Conn. Write to Velvet Textile Corp., P. O. Box 1962, New Haven. feb27 6t

WANTED
Several Draper Loom Fixers.
— Apply —
ASHLAND COTTON CO.,
Jewett City, Conn.

Saleslady Wanted
Good opportunity for experienced saleslady with executive ability. Write, giving particulars.
Address Box 149, Bulletin.

WANTED—Miscellaneous

CATHOLICS — Wishing to marry, wanting introductions, write C. C. Club, Grand Rapids, Michigan.

AGENTS—We start you in business and help you succeed. No capital or experience needed. Spare or full time. You can easily earn $50-$100 weekly. Write Madison Mills, 566 Broadway, New York.

WANTED—Vaults and cesspools to clean. H. L. Harris, R. F. D. 1, Box 129. mar3d

LOUIS D. BARD Antiques and second hand furniture. 6-8 Main St. Breed nal. bldg. Tel. 1838. Norwich Curbs.

NOTICE—We buy old fashioned furniture. H. H. Ward, 6 Main St., Breed Bldg. Phone 1833. dec22 tf

WANTED—Private boarding place in city, by young lady. Write Box 81, Bulletin. mar2 2t

GET YOUR MILK for breakfast. Tel. 1589. Lone Pine Dairy. E. S. Beebe, retail only. jan17 tf

A. C. WHITE—Repairer of watches, clocks and talking machines. 14 Prattle Ave., Taftville. Phone 783. feb15

WANTED, FARMS—Any location. New England Farm Agency, Box 174, Uncasville, Conn. mar1

WANTED FARMS—Dairy or poultry farms; for quick sale. New England Farm Agency, Box 174, Uncasville, Conn. mar1

WANTED—Second hand antique furniture. Best prices paid. A. Bruckner, 10 Franklin St. Phone 559. jan23 tf

CALL 617-2 for upholstering, crating, carpet and linoleum laying. jan23 tf

WANTED—On presenting this ad we will tap and heel men's, ladies', or boys' shoes with Plymouth composition, double-wear taps and rubber heels at $1.35. Goldblatt's Shoe Store, 147 Franklin St., Norwich, Conn. jan23 tf

MIRRORS resilvered and glass for every purpose. Norwich Glass Co., 5 Bath St. Tel. 2463. jan23 tf

WANTED—Highest cash prices paid for second hand furniture, household goods, antiques, store fixtures and tools. Try me before selling. N. Weisinger, 23 Market St. Phone 2152. jan23 tf

WANTED—Your sewing machine repairing. Perfect workmanship. Price reasonable. Prompt service. R. S. Stephen, on 425 Boswell avenue, Norwich, Conn. Phone 2783-5. jan23 tf

LOST AND FOUND

LOST—Bracelet. Reward. Return to Bulletin Office. mar1 3t

FOUND—Brown female dog. Inquire Wm. Hracyk, R. D. 2, Norwich. mar2 3t

A Record To Last Advertisement Will Rent It

ANSWERS TO 'WHAT DO YOU KNOW'
(Questions on Page Four)

Answers

1—Captain Warrington D. Roath.
2—He rescued the survivors of the City of Columbus off Gay Head on Jan. 19, 1884.
3—In 1917.
4—John Morgan.
5—In 1692.
6—Capt. James Morgan, of New London.
7—In the Civil War period.
8—1824.

COAL AND WOOD

FOR SALE—Coal, seasoned wood and kindling, delivered anywhere. H. Shapiro, Willow St. Phone 504 or 1283-4.

FOR SALE—Slabwood in stove lengths $8 a cord, half cord $4.50. Hardwood in stove lengths $10 a cord or $5.50 a half cord. Delivered anywhere in city or Taftville and Baltic. Phone 1059-2. Charles S. Brown, Yantic. Prompt delivery. dec26 tf

FOR SALE—Seasoned hard wood, $9 and $8 per load delivered. O. H. Main. Phone 489. no12

FOR SALE—For quick service call Hilltop Wood Yard for good seasoned and hard wood, $9 per load, $5 a half load. Split or kindling, 3 baskets for $1. Phone 712-2. feb24

FOX'S WOOD YARD. Hard wood, $8 per load, match boxes given away free; 7 baskets for $1.00. Phone 779. feb20

FOR SALE—Hard wood and slabs. Will deliver $3, $4 and $5 loads. John E. Lyman. Tel. 2617-W or 2905-W. jan31 tf

FOR SALE—50 acres of good wood. Box 329 P. O. Willimantic, Conn. W. Kelley. jan31 1

FOR SALE—CATTLE

FOR SALE—Three new milch cows with calves. Morris Paster. Tel. 1682-5. mar2 2t

FOR SALE—Jersey and Ayrshire cow. Potter Ave., Thamesville. B. Sudik. feb28 6t

Business Notices.

ARTESIAN WELLS

WATER! WATER! WATER!
Have your well drilled by a firm using the latest methods. Have that well casing cemented in the solid rock and stop drainage and surface water. If we do not drill your well, we both lose. No job is too big or too small for us.
TRASK ARTESIAN WELL CO.
NORWICH, CONN.

AUTOMOBILE ASSESSORIES

Overhauling Repair Work
of All Kinds
AUTOMOBILES, CARRIAGES, WAGONS TRUCKS and CARTS
Mechanical Repairs Painting Trimming Upholstering and Wood Work
Blacksmithing in All Its Branches
SCOTT & CLARK CORPORATION
607 to 615 NORTH MAIN ST

Radiators, Bodies and Fenders Made and Repaired
Auto Top and Curtains made and repaired. New and Used Tires and Tubes for sale. Guaranteed workmanship at reasonable prices.
NORWICH AUTO RADIATOR WORKS
375 MAIN STREET
Tel

A Bulletin For Sale Advertisement Will Sell It

Business Notices.

ELECTRICAL CONTRACTORS

The Norwich Electric Co.
ELECTRICAL CONTRACTORS

42 44 Franklin Street
Phone Day or Night
143 279 or 2748

INSURANCE

J. L. LATHROP & SONS
Insurance of All Kinds
28 Shetucket Street

Our Slogan—
INSURE IN SURE INSURANCE
— With —
B. P. Learned & Co.
28 Shetucket Street.
Agency Eighty Years Old

F. H. KENYON General Agent
A. N. PREMO Special Agent
G. N. DELAP Special Agent
JAS. F. PHELIN Special Agent
Hartford, Conn.
New York New Haven

MERCHANT TAILORS

SWAHN THE TAILOR
HAS MOVED TO CLIFF STREET
Opposite Chelsea Bank Phone 2101

MACHINISTS

BARBER'S MACHINE SHOP, L. and A. P. Guertin proprietors, 22-25 Chestnut St. Tel. 2142. Does all kinds of machine and general repair work promptly day or night. jan28 tf

MUSIC.

ERNEST E. SULLAND
Teacher of the Violin
Phone 962
Bliss Place
I Have a Few Outfits to Lend.

EDWARD BRENNAN
TEACHER OF VIOLIN
Tel. 792 317 Main St

MRS. EDWARD BRENNAN
TEACHER OF PIANO
Studio 317 Main St. Phone 792

HELEN L. PERKINS
TEACHER OF SINGING
Phone 2197 Studio, Alice Bldg.

Learn Piano

Adult Beginners are finding happiness and popularity through our easy, result-producing lessons. You can, too. Special Courses for Children. A knowledge of Harmony improves the playing of pianists as no other element can. Record-Style Playing, Player Roll Effects, Rhythm Invention and Professional Novelties for Advanced Pianists.

Sparks-Shefte School.
24 Fairmount St. Phone 872
Open Evenings
Booklet Mailed. Begin Now.

MONEY TO LOAN

LOANS
On Household Furniture or Guaranteed Notes.
New England Equity Corp.
Phone 1470
Members of Chamber of Commerce
Room 302, Thayer Bldg.

PRINTING

BULLETIN and RECORD job department now at Bulletin Office. Call 35-2.

PLUMBING

T. F. BURNS
Franklin Street Norwich, Conn.

TREES AND SHRUBS

Fruit, Ornamental Trees and Shrubs
MAPLEWOOD NURSERY CO.
Tel. 985-2

MISS JANIE L. EDGAR, REALTOR, DIES SUDDENLY FRIDAY AT NEW LONDON

(Special to The Bulletin)

NEW LONDON, March 2—Miss Janie L. Edgar, 65, prominent in the insurance and real estate business in New London died this noon. Miss Edgar was the daughter of Thomas and Elizabeth Smith Edgar. She was born in New London and succeeded to the business carried on by her father for many years and made a success of it. She was energetic and pursued her calling with intelligence and energy. She is survived by two nephews, C. B. Edgar of this city and George P. Edgar of New York sons of Miss Edgar's brother, the late George P. Edgar. Miss Edgar died from heart disease at her home, 49 Channing street. She had been failing for a brief time, but her death was not anticipated until a few hours before the end came. Miss Edgar was a member of the First Church of Christ and was active in the work her membership in that church brought to her.

ONE WILLIAMS ST. OWNER OPPOSES STREET CHANGES

(Special to The Bulletin)

NEW LONDON, March 2—The board of compensation convened this morning in the council chamber, municipal building, for the purpose of permitting property owners of Williams street to be heard in relation to the city's proposed plan to widen that street, between Rosemary street and Mohegan avenue. But few property owners availed themselves of the opportunity to express themselves on the matter. The only objector to the widening of the highway was Frank Woodworth, who owns property at 428-433. He stated that by the widening of the street a section of the sidewalk in front of his properties would of necessity be taken, that his property would be damaged and that he would be compelled to expend money for the construction of steps leading to these properties. Such construction, he said, would endanger the limbs of users of the steps. He objected strongly to any part of the present sidewalk in front of his two properties being used for the contemplated improvements.

PETER COVINO'S FUNERAL—ITALIAN RESIDENTS ATTEND

(Special to The Bulletin)

NEW LONDON, March 2—The funeral of Peter Covino, of West Coit street for many years employed as a gardener at the Mitchell estate, Pequot avenue, was held this morning at 8.30 o'clock from Fascista hall, Shaw street. At 9 o'clock at St. Mary's church, a throng of mourners assembled to pay a last tribute to a highly respected citizen. The high mass of requiem was celebrated by Rev. George Clark. As a waiting hymn Edward F. Murray sang, "Some Sweet Day," and the church quartet sang the Gregorian mass. The bearers were Carlo Esposito, Gaspere Pretangelo and Antonio Sigarre, representing the Sizione Fascista and Idolo Monrese, Guiseppe Caporza, Donato Penella and Peter Ioeulio, representing the Societa. Burial was in St. Mary's cemetery, where the committal service was conducted by Rev. Fr. Clark.

Lewis Hollis, 21, of 98 Tenth street employed as a cutter at the plant of the Atlantic Coast Fisheries company, Groton, was painfully injured this morning while at his work. In the manipulating of the cutting device, Hollis' right hand was caught beneath the blade and badly gashed. He was given emergency treatment, after which he was taken to Lawrence-Memorial hospital where several stitches were required to close the wound.

The condition of Patrick Sullivan of 18 Warren street, employed by the revenue department at Boston, who was seriously injured early yesterday morning when the automobile he was driving to New London overturned at Quaker Hill, was reported at Lawrence Memorial hospital this afternoon as being very slightly improved. Whether Sullivan has sustained a fractured skull has not been determined, but will be within a few days. He, however, did suffer a compound fracture of the cheek bone and has numerous lacerations and bruises. Charles Kelly, 56 Wentworth street, a passenger in the auto who received severe bruises to his shoulder and arm, was able to leave the hospital today and went to his home.

Nikata Kotolop has sold a house and lot on Woodbridge street to Angelo and Antonio Drago.

The deed transferring title in the house and lot, corner of Huntington and Federal streets from Mrs. Ida Allyn to Dr. Alfred Labensky, was received for record at the office of the city clerk today.

Mrs. Peter Berry of Hartford, has arrived in New London for the season and is occupying her summer residence on Pequot avenue.

Antonio Milea has sold an undivided one-half interest in the pool room and fixtures at 47 Bank street to C. W. Carvan.

The police signal box, corner of Montauk and Hall avenues, does not function properly and repairs will be made to have the box in proper working order without delay.

Louis M. Schablein, 43 Colman St., made complaint to Patrolman George Laboue last night, charging the driver of an automobile carrying Connecticut markers N-8045 with breach of the peace and requested that the driver be arrested. The complaint was made following an altercation between Schablein and the alleged offending driver. The latter has not been located.

al at New York has communicated effort to ascertain the whereabouts of T. Luce, formerly owner of the American whaler Francis Allyn, who formerly resided in this city. The whaler when sailing from this port was in charge of Captain Fuller. The consulate general stated that he had addressed a letter to Luce here last week, but that it had been returned to him, the party not being known. Because of the fact that the whaling industry at this port was abandoned many years ago, it is believed that Luce has long since died, for he is not known to New London's oldest residents.

H. E. Ritt, 142 North Bank street, was charged in the police court today with violation of a city ordinance in parking his auto on the east side of Bank street. The charge was nolled.

William Murach was charged with intoxication and breach of the peace, he having been arrested last night by Patrolman Edward Skoczylas. He was fined $5 but execution of the sentence was suspended.

Taylor Coyle was charged with intoxication and breach of the peace and was discharged. Coyle was arrested on State street last night by Acting Sergeant William Graham and Patrolman Edward Riordan.

A fellow with a long record in court for intoxication, was there again today on the same charge, having been arrested on Main street last night by Patrolmen Albert Iverson and Dennis Murphy. He was sentenced to 10 days in jail, but execution of the sentence was suspended.

Arnold Avery of Groton; Cynthia Waller, 122 Vauxhall street; Mrs. Norma Brollbard, Hartford; Angelina Colansante, Mystic; Donald Dayetew, United States Coast Guard and Antonio Visciont, Groton, patients at Lawrence Memorial hospital, were discharged today.

STRICKEN WHILE ON TRAIN, NEW ROCHELLE MAN EXPIRES

(Special to The Bulletin)

NEW LONDON, March 2—Harold R. Schoonmacher, 55, of New Rochelle, N. Y., died suddenly in New London late this afternoon from an acute attack of heart trouble. Schoonmacher was a passenger on the New Haven railroad train that arrived in New London at 5:28. Between Westerly and New London Schoonmacher experienced a heart attack and collapsed in his seat. Members of the train crew went to his assistance and when the train reached New London a physician who had been summoned administered to the semi-conscious man. He was in an extremely weakened condition and did not respond to treatment and expired in the baggage room while Dr. Frank M. Dunn was administering to him. Schoonmacher had been employed by a pharmaceutical company in Boston, the J. V. Hale Co., and it is believed that he was on his way to New Rochele when stricken. The body was taken to an undertaker's establishment and is being held awaiting relatives advising as to its disposal. Schoonmacher boarded the train apparently in sound condition and nothing appeared strange in his demeanor until after the train had passed Westerly when he swooned. He was taken to the baggage car and made as comfortable as conditions would permit. When the train arrived in New London a physician had been summoned, but while he worked on the patient and before the ambulance arrived, Schoonmacher expired.

That City Manager Holt does not intend to alter his plans as regards one-way traffic on Bank street is evident from the fact that the work of widening the street and the installation of the improved sewer system is being carried on. The work now is well advanced and within a few days it will have been completed as far as laying the sewer is concerned, but the widening of the street will take a long time to complete it.

ANNOUNCEMENTS

Literature Round Table Change

A change of programme places the next literature round table on March 8 at 4 p. m. At this time Mrs. Wm. Tyler Brown will give a paper occasioned by the 100th anniversary of Tolstoi and Ibsen. An Ibsen play will be read by Mrs. Willis F. Austin.

Next Week at Park Church

The Young People have their usual services on Sunday evening, Tuesday afternoon and Tuesday evening. On Friday afternoon the missions department will have an address by Mrs. Sumbro upon the work of Miss Gertrude Avery in Bombay, India, who is one of the Park church "projects." The Home Service unit meets with Mrs. William H. Douglass of Warren street on Wednesday afternoon.

A Bulletin Want Advertisement Will Get It

Business Notices.

TREES TO CUT

E. J. CONNELLY—Tree cutter and remover 65 Boswell Ave. jan28 tf

TRANSPORTATION

New York
Via New London Line
Fare $3.38
From Norwich
Staterooms Ready 7:30 P.M.
Lv. New London, Daily Except Sunday 11:00 P. M.
Due New York, Pier 40 N.R. (Houston St.) 7:00 A. M.
Returning
Lv. New York, Daily Except Sunday, 11:00 P. M.
Special Rates for Automobiles
Tickets and Staterooms at Railroad Station.
The New England Steamship Co.

TOO LATE FOR CLASSIFICATION

FOR SALE
1928 Nash Brou., 1927 Auburn Sedan 6-66, 1926 Studebaker Rd., 1926 Chrysler Rd., model 70, 1926 Chrysler Brou., 2-1925 Buick Coaches, 1924 Packard Coupe, 1924 Hudson Sedan, 61 Cadillac Sedan, 59 Cadillac Sedan, 1923 Studebaker Rd., 1922 Templar Rd., 1922 Buick Rd. Trade or Terms.
12 Bath Street, BAILEY'S GARAGE

USED CARS
1927 Buick 4 Pass. Coupe
1926 Buick 6 Sedan
1925 Buick Coach
1924 Dodge Touring
1923 Essex 4 Coupe
ST. GERMAINE
Noyes' Garage, Laurel Hill Avenue
Tel. 731-2 or 302

FOR SALE
ABOUT 30 TONS GOOD HAY.
ONE ONE-HORSE LUMBER WAGON
Excellent Condition.
ONE ONE-HORSE HEAVY SPRING WAGON.
The Briggs Mfg. Co.,
VOLUNTOWN, CONN.

JIM-MIN-IE! Here's your chance to clean up with Christy's Polishing Cloth. Removes tarnish from all metals, without use of powder, paste or liquid. Works like magic. Sells like wild fire. 150-300 per cent profit. Write for free sample. Christy, Inc., 6198 B'way, Newark, New York.

— THE —
BREED
HANDSOME, SMILING
JACK MULHALL
WILL WIN YOUR HEART WITH HIS
$1,000,000 IRISH SMILE
As The World Champ Salesman, in
"Smile, Brother, Smile!"
With DOROTHY MACKAILL.
Who hasn't envied the traveling salesman? A sweetheart in every town—more loving than a sailor lad! Come and learn to smile from Jack! Smile at the hilarious situations! Smile at the comedy! Smile at the titles!
Come to the BREED
Tomorrow—Monday—Tuesday
And smile away your blues!
Comedy | News | Topics | Scenic | Sunday at 7 and 8:45
TODAY — Continuous, 1:30-10:30
BUCK JONES in "BLACK JACK" — BLAKE OF SCOTLAND YARD—COMEDY—NEWS—CARTOON

GET THE **STRAND** HABIT
— Showing Tonight —
"WOLF'S TRAIL," Starring Dixie Lamont and Edmund Cobb, with "Dynamite," the Wonder Dog. Also "MUSICAL COMEDY"—Cast of 15 People — Pretty Girls — Snappy Dancing — Special Scenery and Wardrobe.
— Sunday Night Only —
"THE MIDNIGHT THIEVES" Starring Herbert Rawlinson and Grace Darmond.
— Also —
"THE DARK ANGEL" Starring Vilma Banky and Ronald Colman
Coming Monday—"THE GREY DEVIL" — "ELLA CINDERS" — "BAREFOOT BOY". Evenings, 7 and 8:45

ANNOUNCEMENTS

Palace Theatre

Love and laughter, with two American soldiers and an Arab girl as the principals, are the principal ingredients of "Two Arabian Knights" post-war doughboy comedy-drama which will be seen Sunday, Monday and Tuesday at the Palace theatre. None of the sordidness of war enters the story, which is concerned with the rollicking experiences of a rich, young private and a hard-boiled first sergeant, fated to be buddies throughout a series of hilarious adventures, although they had been natural enemies.

William Boyd plays the stellar role which is this star's first appearance in a major film since his work in "The Volga Boatman."

With Boyd is Mary Astor, who played poposite John Barrymore in "Beau Brummel" and Douglas Fairbanks in "Don Q." She has appeared since in numerous First National productions. That company loaned her services to Caddo Productions which produced "Two Arabian Knights," under supervision of John W. Considine, Jr.

Louis Wolheim, the original "Captain Flagg" of the stage play "What Price Glory?" is the third principal in "Two Arabian Knights." He is top sergeant Peter McGaffney.

In the film, two American doughboys, escaping from an enemy prison camp in Arab attire, find themselves shunted to Arabia, and helpless to prevent it. The things that happen to them may be funny to the spectator, but they are serious to the soldiers. However, with true American spirit they meet each obstacle lightly, overcome it, and pass on to a worse one. They have nothing but trouble until they meet an Arab girl of high rank. Then they have twice as much trouble.

The rich, young private, played by William Boyd, falls in love with the veiled beauty. So does his partner, the hard-boiled sergeant, played by Louis Wolheim, who created the role of Captain Flagg in "What Price Glory?" on the stage in New York, and who is the instigator of half of the laughs in "Two Arabian Knights." Near-tragedy contrasts with humor when the carefree pair, worried about nothing beyond the next meal, fall into the hands of the Emir, father of the girl and of her fiancee.

Strand Theatre

For real entertainment we can unhesitatingly recommend "The Dark Angel" showing Sunday night only at the Strand. Ronald Colman is at his very best as Hilary Trent, a young and handsome army officer, and the story concerns his love for Vilma Banky as the beautiful Kitty Vane. This is not the usual type of love drama. There is no villain. There is not a dishonorable act by anybody. Is it misunderstanding that tears lovers apart? Is it jealousy? Is it selfishness? You must learn by seeing this mighty drama with Ronald Colman and Vilma Banky as the screen's most wonderful lovers. Society luxuries, magnificent pageants, thrilling chases and horse spills, all in one wonderful picture.

"The Midnight Thieves" is a thrilling society melodrama featuring Herbert Rawlinson and Grace Darmond. You will gasp with surprise and hold your breath in suspense at some of the thrills in this photoplay. In elaborate settings of beautiful mansions, you will see society at its best, charming men and beautiful women bedecked with expensive jewels. If you enjoy a picture full of action and thrills, be sure to see this mystery film that doesn't unfold itself until the end of the delightful story. This is a John Ince production and has a clever all star supporting cast.

Next Week at Central Baptist church

Monday 2.45 p. m. The Norwich Council of Religious Education executive committee and the New London county council executive committee will hold a joint meeting at the Y. M. C. A.; 7.30 S-G meeting with Mrs. Hazel Kingston, 171 Broadway. Bring needle and thimble; 7.30 Loyal Circle meets with Mrs. Harry Noyes, 70 Williams street; Tuesday 3.00 p. m. prayer circle of the Woman's League meets in the assembly hall. Leader, Mrs. Arthur Wyman; 4.00 primary week day school (Four Fold Comrades omitted on account of the Howard meetings; Wednesday 3.30 p. m. Sewing school, Mrs. Otis, superintendent. (Orchestral rehearsal omitted on account of the Howard meetings); Thursday 4.00 p. m. Junior week day school; Friday 7.00 p. m. Pioneer club meets in the Intermediate department; 7.30 p. m. Women's League International Tea, in honor of Miss Eiko Yamada, Goodwill Doll Ambassador from Japan to the children of America. Every woman invited and asked to bring a gentleman guest. Wear or bring something suggestive of a foreign country.

Next Week at First Baptist Church

Tuesday, 7.30 p. m. Troop No. 8, Boy Scouts, meets in the social room; Wednesday, 2.30 p. m., the Church Aid society meets for sewing at the church; Thursday, 4.00 p. m. the Crusaders meet with Mrs. Claude Wilson at the church; Friday, 4.00 p. m. the pastor's class for boys and girls at the church.

Christian Science Services

Wednesday evening meeting at 7.45. The reading room, 40 Main street is open every day except Sundays and legal holidays from 3 to 4.30 p. m.

DANCE TONIGHT
Canterbury Grange Hall
Saturday, March 3d.
Music by Mac's Orchestra

NORWICH MUSIC ASSOCIATION
An Evening With Local Talent
Slater Hall Annex
Monday, March 5, at 8 P M.

The Cinderella Inn
Dancing Saturday Night
— Music by —
NEIL WALKER'S CINDERELLA ORCHESTRA
Special Week End Dinners Saturday and Sunday. Try Us!
The Cinderella Inn
New London Road at Quaker Hill
Telephone New London Z-1681 for Reservations.

Challenge

All music, from classical to jazz, contains in whole or in part the fundamental harmonic structure and three elements of music featured and taught in the Sparks-Shefte School. The undersigned challenges any music teacher or musician to refute the foregoing statement and prove it to be without fact and foundation. A local piano and singing teacher refers to my instruction as "Trash." If it is, then he should have no trouble in refuting my challenge. Try and do it.

(Signed) **Earle L. Sparks,**
24 Fairmount Street
Phone 872.

PALACE LAST TIMES TODAY Continuous 1:30 to 10:30
— ON THE SCREEN —
Bebe Daniels
— in —
Feel My Pulse
— ON THE STAGE —
FIVE ACTS
Selected Big Time
VAUDEVILLE
SUNDAY — MONDAY — TUESDAY
Two Arabian Knights
With Wm. Boyd, Mary Astor, Louis Wolheim

Two doughboys kept the trenches in an uproar, and then convulsed Arabia, its Sheiks and its tantalizing queen of Shebas! THEY'LL CONVULSE YOU TOO!!! in the greatest soldier comedy ever filmed.
TWO SHOWS SUNDAY EVENING—6:45 and 8:40
Doors Open at 6:15 Children 20c
Two Ticket Windows—No Waiting Adults, 35c

STRAND THEATRE
SMITH-SHAY PRODUCING CO.
— Featuring —
"A Night On Broadway"
The Show With a Bundle of Laughs
SNAPPY, PEPPY GIRLS
TODAY — MATINEE AND NIGHT
Matinee—25c and 35c. Evening—10c, 25c, 50c

Slater Hall Concert Series, Season 1928-1929
Final Pledge Announcement
May 22nd, Tuesday
ROSA PONSELLE
The World's Greatest Dramatic Soprano
*FRANCES NASH—America's Foremost Woman Pianist.
*ANDRES SEGOVIA—World's Sensational Guitarist.
*MERLE ALCOCK—Leading American Contralto of the Metropolitan Opera Co.
Course Tickets, including all four (4) concerts, $6.00 each.
N. B.—To make course possible mail pledges at once to Archibald Mitchell, 4th, Norwich, Connecticut. Option held on Miss Ponselle expires within a few days.
*Date to be arranged during Fall. See news column.

WESLEYAN Glee Club Concert and Dance
At Bulkeley Auditorium
New London
Saturday, March 3, at 8:15
Admission—$1.00

DANCE TONIGHT
— AT —
PULASKI HALL
Given by D. W. O. H. Club
— Music by —
D'ATRI'S ORCHESTRA

5 Big Mass Meetings
(Auspices Y. M. C. A. and Churches)
Beginning SUNDAY, MARCH 4th, at the United Congregational Church, at 7:45 P. M.
Dr. Samuel Grafflin,
of New York, speaks Sunday evening.
Dr. Henry Howard,
Noted Pastor of the Fifth Avenue Presbyterian Church, will speak
Monday, Tuesday, Wednesday and Thursday
ADMISSION FREE - - - - - - - - - COME EARLY

GENERALLY FAIR TODAY AND TOMORROW

Norwich Bulletin

NORWICH, CONN., SATURDAY, MARCH 3, 1928

FULL ASSOCIATED PRESS DISPATCHES

The Bulletin.

Norwich, Saturday, March 3, 1928

THE WEATHER

Conditions

The northeastern disturbance has advanced to northern Newfoundland with increased intensity and pressure remains low southwestward over the St. Lawrence valley and New England.

The indications are for generally fair weather Saturday and Sunday, east of the Mississippi river, except for snow flurries Saturday in portions of northern New England. The temperature will be somewhat lower Saturday in New England, followed by higher temperatures Sunday.

Winds

North of Sandy Hook and Sandy Hook to Hatteras: Fresh west and northwest; fair Saturday.

Forecast

For Southern New England: Generally fair and somewhat colder Saturday; Sunday fair with slowly rising temperature.

Observations

The Bulletin's observations show the following changes in temperature and barometric changes Friday:

	Ther.	Bar.
7 a. m.	26	29.70
12 m.	38	29.60
6 p. m.	32	29.60

Highest, 38; lowest, 26.

Comparisons

Predictions for Friday: Fair, slowly rising temperature.

Friday's weather: Fair, brisk west wind, not much change in temperature.

SUN, MOON AND TIDES

(Standard Time)

Day	Sun Rises	Sun Sets	High Water	Moon Rises
	a. m.	p. m.	a. m.	a. m
27 ..	6.28	5.34	2.30	0.02
28 ..	6.26	5.36	3.33	1.15
29 ..	6.25	5.37	4.40	2.24
1 ..	6.23	5.38	5.47	3.27
2 ..	6.21	5.39	6.50	4.25
3 ..	6.20	5.40	7.46	5.09
4 ..	6.19	5.41	8.36	5.47

Six hours after high water it is low water, which is followed by flood tide.

GREENEVILLE

With all the members of the J. G. club present the weekly meeting was held Tuesday evening at the home of Misses Cote of Central avenue. Piano and radio selections furnished music for dancing. A buffet lunch was served by the hostesses. The next meeting is to be held at the home of Miss Cecelia Duquette on Central avenue.

George Hollingsworth has accepted a position with the United States Finishing company.

A successful whist party was held Thursday evening at the home of Miss Nellie Mehalak of 194 Oakridge street. The first price was awarded to Miss Lucille Carvis, while consolation prize was won by Miss Anna Lovello. A luncheon was served by the hostess assisted by Miss Carvis. Those present were Miss Jane Suplicke, Miss Bert Rayzmza, Misses Helen and Hedwig Warakowski, Miss Anna Lovello, Miss Bernadette Bunoski, Miss Jean Klukowski and Miss Lucille Carvis.

Owing to the mild weather which prevailed the past two days Kramer Brothers, local icemen, had to stop cutting ice at their ice pond on Boswel lavenue Friday. They have their house in Blissville filled to capacity, while their Boswell avenue house is three-quarters full. Mr. Kramer stated Friday that the average thickness of the ice is nine inches, but some of ice ran to 10 inches in thickness.

Friends of Patrick McNearney in Greeneville are receiving cards daily from his postmarked Pasadena, Cal. He is enjoying a three months cruise, which will take him to Washington and the southern states, also a trip to Panama canal. Mr. McNearney is the son of Edward McNearney of Prospect street.

Raymond Sullivan has been promoted to physical instructor at the Brooklyn state hospital, Brooklyn, N. Y. Mr. Sullivan is the son of Mr. and Mrs. Patrick Sullivan of Sixth street.

Dr. Thomas McCormick has returned to his home in Dobbs Ferry, N. Y., after spending a few days at the home of his mother, Mrs. Margaret McCormick of Thirteeth street.

James Gordon of Fifth street spent Friday in Hartford.

The N. M. Sewing circle met Friday evening at the home of Mrs. Thomas Harrington of Central avenue with 100 per cent. attendance. After sewing a social hour was enjoyed. Refreshments were served by the hostess. The circle will hold its next meeting Friday evening at the home of Mrs. Alvin Barrows of Tyler avenue.

The home department of the Third Baptist church met Tuesday afternoon at the home of Mrs. James Spicer of Prospect street with ten members present. In the absence of the president, Mrs. Elmer Mulkin, the meeting was in charge of the vice president, Mrs. Irving Larkin. Sunday, day school lessons for the month of February were reviewed and reports of the previous meetings were given. A pleasing feature of the afternoon came at the close of the meeting when a surprise birthday party was given to Mrs. Spicer's aunt, Mrs. Mary Day, who is the oldest member of the home department. Tuesday was her 80th birthday and a number of the ladies from the church and community joined with the home department in a post card showed and visited Mrs. Day at Mrs. Spicer's home. Mrs. Day received many beautiful and useful gifts, among which was a beautiful birthday cake trimmed with yellow candles, donated by her niece, Mrs. William Wade, and a dozen carnations from the home department. Pineapple cake, cookies and coffee was served by Mrs. Spicer, who was assisted by Mrs. Herbert Peckham.

Mrs. Harry Conklin of Central avenue spent Friday in New London, the guest of Mrs. Louis Gaubois, of Truman street.

Mr. and Mrs. William H. Sweet and Mr. and Mrs. George A. Howard and daughter, Elinor, of Central avenue, spent Sunday in Springfield, the guests of Mr. and Mrs. Walter Orell.

The World Wide Guild Girls of the Third Baptist church held a leap year social in the chapel on Wednesday evening. A number of guessing contests and games were played and in the costume contest Harold Kinney won the first prize with Herman Arendt and Chris Wunderlick second. At the close of the social time refreshments and home-made candy were sold to help swell the treasury of the guild. The girls are trying to raise $50 to give towards the church quota. The leap year social was in charge of Miss Doris Lund and Miss Elinor Howard and in March Miss Dorothy Conklin and Mrs. Valentine Sebastion are in charge of the arrangements.

Mrs. John Dickson and Miss Alice Johnstone of Gorktown Heights, N. Y., were week end visitors at the home of Rev. and Mrs. Harry P. Brothwell of No. 746 North Main street. Mrs. Dickson is the mother of Rev. Brothwell, who is pastor of the Third Baptist church.

Mrs. David Campbell and son, David, Jr., spent Friday in Waterford.

The Men's club of the Third Baptist church met in the chapel and held their regular weekly meeting Friday evening. After a social evening refreshments were served. They are planning to hold another ladies' night in the near future.

Mrs. John Niles entertained the H. I. club of the A. O. H., No. 13, sewing club, Thursday evening. Each meeting finds more beautiful work accomplished in the lamp shade class. During the evening chicken, egg and sardine sandwiches, assorted cakes, doughnuts and coffee were served. The class listened in on the radio to the Heeney and Delaney bout. Mrs. Niles was assisted in serving by her daughter, Miss Niles and Miss Plunkett. The class will hold its next meeting Wednesday evening instead of Thursday, its regular meeting night, at the home of Mrs. Catherin Kilroy, No. 38 Platt avenue.

THEN ALL-BRAN SAVED HIM FROM CONSTIPATION

A message for people who use laxatives

Mr. Skiles wrote us a voluntary testimonial after Kellogg's ALL-BRAN had saved him from dreadful constipation. Read his tribute:

July 12, 1927

"For years I have been so constipated. After trying every kind of drug possible, I could only get temporary relief. I became discouraged and gave up hopes, when a friend told me to use Kellogg's ALL-BRAN. I had read so many testimonials I had no faith. I was of the opinion testimonials were put out by friends. I will not only give you the privilege to use my name, but I will go on the witness stand and testify to my statement. I cannot express words great enough to meet with Kellogg's food." —ARTHUR SKILES, 325 N. Keeler Avenue, Chicago, Ill.

If constipation is preying upon your health, check it before too late. If you are using habit-forming laxatives, stop it before this harmful practice fastens its grip too tight.

Kellogg's ALL-BRAN is guaranteed to relieve constipation. Just eat two tablespoonfuls daily—chronic cases, with every meal. Doctors recommend ALL-BRAN. A 100% bran cereal—delicious with milk or cream—fruits or honey added. Use in cooking too. Sold by all grocers. Served everywhere. Made by Kellogg in Battle Creek.

Kellogg's ALL-BRAN

BEGINNING TO PLACE STEEL WORK AT POQUETANUCK COVE NEW BRIDGE

The first of the steel work for the new road bridge on the Military highway over Poquetanuck cove was placed Friday when one of the big 104-foot steel girders was laid from the concrete abutment on the northerly shore to the first abutment in the stream. The girder weighs 17 tons, but it was swung over onto the abutments by a powerful crane after it had been run near to position on a narrow temporary track, which has been built for wheeled trucks that are used in the work. Another girder is at the bridge, waiting to be swung into place today (Saturday).

The first girders being placed are those on the westerly side of the bridge and these will be set from shore to shore over the abutments before any of the girders for the easterly side are put into position.

The Merritt-Chapman & Scott corporation of New London, which has the construction contract on the bridge, had the heavy steel girders brought up the Thames river by boat to the railroad bridge at the outlet of Poquetanuck cove. Here a steam crane lifts the girders from the deck of the boat and swings them over the railroad tracks to place them on flat scows which are towed up the cove to the old highway bridge. There a powerful crane lifts the girders clear over the old bridge and swings them over onto the small trucks which run on the temporary track. A gasoline-propelled tractor pulls the trucks with the girders along the track.

When the girders for the easterly side of the new bridge are to be placed, a different method will be followed to get them off the flatboats. These will be run through the old bridge at high tide, which will bring the boats out on the easterly side of the new bridge, and they will then be in position for the crane to lift the girders into position on the abutments for the easterly line of the structure.

SAID TO HAVE BEEN MARRIED IN NORWICH

MILWAUKEE, Wis., March 2—(AP)—A tale of family discord that led from the altar in Norwich, Conn., through two midwestern cities to Milwaukee, was related before Judge Oscar Fritz today by Davis Savitz, former rabbi of B'Nai Brith Israel Jewish congregation.

The incompatibility of his wife and himself was so advertised by her, the rabbi testified, that he lost his church position in Evansville, Ind., Joliet, Ill., and in Milwaukee. He has been asked to resign his present position with a Winnipeg, Man., congregation because of the difficulties with his wife, he asserted.

Twice Mrs. Savitz chased the rabbi out of their home, the rabbi testified, and once she threatened to poison their children when he refused to leave his study to care for them. Epithets hurled at him were commonplace, he asserted.

Mrs. Savitz' counsel indicated that letters from a woman correspondent will be introduced.

Nothing could be learned here Friday night to connect Rabbi Savitz and his wife with this city, where they were said to have been married.

MOOSEHEART DEGREE TEAM BEGINS CARD PARTIES

The first of a series of card parties for Mooseheart Legion degree team was held Thursday evening at the home of Mrs. Teresa Watters, captain of the team. Prizes were awarded as follows: Ladies, first, Mrs. H. A. Sherman, fancy pin cushion; second, Mrs. Day won on the cut with Mrs. Peterson, bath set; third, Mrs. Peterson, fancy salt and pepper shaker; consolation, Mrs. Martha Wunderlich, talcum powder; gentlemen, first, J. Kane, silk scarf; second, H. A. Sherman, silk tie; third, Harry Collins, cuff links; consolation, Dave Kane, shaving powder. Prizes were donated by Mrs. Marie LaValle, Mrs. Minnie Smith, Miss Vera Watters, Mrs. Helen Ericson was the scorer for the evening. After the card playing, a social time was enjoyed and refreshments of sandwiches, cake and coffee were served by the hostess, assisted by Verner Ericson and Master Madison Ayers. The money made is to be used for the expenses of the degree team.

BRINGS $1,500 SUIT FOR DAMAGE TO AUTO

Vincenzo De Crezenzo of New London, whose automobile was badly damaged last Tuesday night in an accident near the Uncasville switch of the trolley line, has taken prompt action against the driver and owner of the machine that hit his. He has brought a $1,500 damage suit in the common pleas court against Frank Malinowsky of Uncasville. Malinowsky has already been fined $100 on each of three counts, reckless driving, evading responsibility and driving under the influence, when he was presented in a justice's court in Montville last Wednesday night. Half of the total fine was remitted by the justice.

De Crezenzo's machine was being driven at the time of the acident by Pasquale Capone of Denison avenue, Groton, but De Crezenzo was with the Groton man and was the one to commandeer another machine and chase the Malinowsky machine as far as Derry hill before he caught the fugitive automobile. Capone suffered a broken collar bone in the accident, being caught underneath the car when it turned over on the trolley tracks after the Montville man's machine hit it.

WAS DESCENDANT OF PIONEER OF NORWICH

Charles Wesley Calkins, who was for many years a printer in Boston, died last Monday at his home 36 Reading Hill avenue, Melrose Highlands, Mass. He was in his 74th year and was born in Boston, the son of Charles Wesley and Caroline Towle Calkins. He was ninth in descent from Hugh Calkins who came from Chepstow, England, in 1640, and was one of the pioneer settlers of this town.

Mr. Calkins was a member of Masonic bodies and of the typographical society for more than 50 years. He married, in 1903, Sarah H. Taylor of Chelsea, who survives him. He also leaves a brother, Fred W. Calkins of Melrose.

BOYS WITH MATCHES STARTED GRASS FIRE

The fire department was called out twice Friday. The first call came at 10.03 o'clock in the morning for a grass fire on property owned by Mrs. Flora Noyes and occupied by William Noyes at No. 16 Sunnyside avenue. Boys playing with matches started the fire.

At 12.23 o'clock the department responded to a call for a chimney fire at No. 456 Main street. The house is owned by Mrs. Jennie Williams of Poquetanuck and is occupied by Herman J. Greiner and family.

JURY CASES ASSIGNED FOR SUPERIOR COURT

Assignments of jury cases for trial in the superior court at New London were made Friday as follows by Judge C. L. Avery.

Tuesday, March 6, O'Donnell, Jr., vs. Borough of Groton; Quinn vs. F. W. Woolworth Company, et al; Doyle vs. Prall; Robinson vs. Doyle, et al; Rosun vs. Standard Oil Company of New York; Letkowski vs. Cohen; Geneva Genishevsky vs. Fishbone, et al.

Friday, March 9, short calendar, bar meeting and assignment of cases.

Tuesday, March 13th (Special) DiMaggio vs. Tourjee, et al; Fanning vs. Bidwell.

DIVORCE IS GRANTED ON CRUELTY GROUNDS

Dexter Kelley, of New London, is given a divorce from Hilda Hudson Hall Kelley, of Bellows Falls, Vt., and custody of their seven-year-old daughter. They were married Nov. 18, 1919, and he alleged intolerable cruelty since Sept. 4, 1925.

Judge C. L. Avery heard the case tried some time ago and handed down judgment Friday.

Workmen's Compensation

Workmen's compensation agreements as follows have been approved by Commissioner Albert J. Bailey.

Kramer Bros., Norwich, employer, and Herbert Prodell, 326 Main street, employe, ice fell on toe, Oct. 8, at rate of $12.

Norwich gas and electrical department and Edward Sticht, employe, concussion of brain and contusion of scalp, Dec. 1, at rate of $12.

United States Finishing Co., Norwich, employer and Philip Marlen, Taftville, employe, burns of neck, chest, abdomen and hands, Feb. 15, at rate of $10.85.

United States Finishing Co., Norwich, employer and Michael Ryan, 48 Division street, employe, injured left hand, Feb. 14, at rate of $18.90.

Twelfth Birthday Party

Miss Mary L. Meehan celebrated her twelfth birthday party last Tuesday afternoon at her home in Yantic. Pink and white were the pretty decorations, there were small pink baskets as favors on the table and a birthday cake with twelve lighted candles. Games of many different kinds were played. Miss Marjorie Grieve favored with the Charleston and Colbert Jarvis and Winnie Mahon sang Me and My Shadow. Those present were Elizabeth Levarge, Margaret Phillips, Inez Smith, Winnie Mahon, Claire Weeks, Marjorie Grieve, Irving Baral, Colbert Jarvis, John and Robert Solsbury, Mary and Loretta Meehan. Many choice gifts were received. Mrs. Meehan served the children assisted by Miss Lavina Meehan.

Met With Washington Street Member

The Jolly Eight met at the home of Miss Margaret Gorman, 307 Washington street Friday evening. All the members were present and the hostess served delicious refreshments.

DR. HOWE SPEAKER AT LENTEN NOON SERVICES

The second in the series of Friday noon Lenten services was held this week at the Young Men's Christian association, lunch being served at twelve o'clock.

Rev. Samuel H. Howe, the popular pastor of Park Congregational church, was the speaker. Edmund A. Prentice presided. The service was opened by the singing of the impressive hymn, "Jesus the VeryThought of Thee." Rev. H. H. Conklin of Baltic offered a fervent prayer, and Hugh Kinder, the pianist, rendered in solo very impressively, "Under His Wings."

Dr. Howe read as basis of his thoughtful and touching talk, the story of where the disciples had toiled all night for fish but had caught none, and Jesus sent them back telling them where they would find the fish; he spoke in part as follows: "I know you miss Dr. Danforth who has conducted these Lenten services for several years. Few ministers have the faculty of Dr. Danforth in talking to men. I am also glad that President Marshall is with you this season in five of the series. He has suggested a topic for the series that is exceedingly appropriate in these days, "Taking Jesus Christ Seriously." Neither his disciples then, nor his followers have taken Jesus seriously. They resented, in a way his counsel at times, as in this story of the disciples fishing.

Not until they took him seriously did they succeed in catching the fish, and so we will never have real success until we take him seriously. They could not understand why he wanted to go to Jerusalem to the cross, but he knew why. They could not see why he wanted to go to suffer when they wanted him to reign as an earthly potentate. Jesus sends men back to their failures, that they may there begin again and that they may become victors; that they may wrest success from their failures. Men, you should go back to where you have failed and win your battle of conquest. Emerson said, "a man should conquer some of his weaknesses every day." Jesus took all failures and won the heart of the world with them; he magnificently succeeded with the failures assigned to him. We must see Christianity in Jesus Christ; creeds should not and cannot encompass him. Let us make a new start. Men are not putting out their full strength for Jesus Christ; stay with him and take your orders from him. The Christian life is a great venture; a great adventure; you must venture if you follow Jesus Christ. The early church had the experience; it had to take a great adventure. In Norwich, men should step out as Christians; we need great Christians in our city today. We want them to be outstanding men for Christ and the church and in our city affairs. Many make a convenience of Jesus; they are "week-end people". The auto is a good thing, but it should help the church and not hinder its work. We need a class of men who stand by their church; that should be their first business. Men should not let social affairs interfere with Jesus and his church. I am glad to say to every citizen, take your stand, and when others would take you away from this high place, say to them, I am a religious man; Christ and his church comes first with me. You recall that these disciples caught no fish until they took Jesus into their boat. Men, let us take him into our boat; put a chair in your office for the Christ. Make him your partner in real fashion. Hang the "Golden Rule" on the walls of your business office and follow it closely. By thus taking Jesus Christ seriously, your life and the life of the city will be changed."

Central Baptist Topic for March

"What is Meant by Salvation" will be the topic running through the month of March at the Central Baptist church. The first of the series will occur on Sunday morning in connection with the celebration of the Lord's Supper. Among the topics treated will be "Salvation as Forgiveness", "Salvation as Power" and "Salvation as Hope."

The Junior church topic will be "When Mary Was Afraid." At five Mrs. Pitt will conduct the boys' and girls' chorus. Dr. Pitt is to be present at the B. Y. P. U. service and lead in the discussion of "Checking Up on My Life."

The evening service will be held in the United Congregational church under the auspices of the Y. M. C. A. with the churches cooperating. Dr. Samuel Grafilin of New York city will be the speaker, the service beginning at 7:30.

FEBRUARY MADE FIRE RECORD FOR NORWICH

Three fires in February, all within the space of 72 hours, resulted in a fire loss for the month in Norwich several thousand dollars larger than the entire fire loss for the year 1927, which was a little over $45,000. The February loss exceeds that of any single month for a number of years past. There were 21 alarms for the month, eight of them being bell alarms.

The original estimate of $100,000 loss in the three big fires last month will be considerably less than that amount, it is expected, when final and more accurate check-ups are made. The first of the three fires occurred early in the morning of February 18. This was the Eldredge store fire on Water street. At that time the loss to the Eldredge store and the store conducted by Fred T. Crowell was placed at $10,000. This amount has been considerably reduced since that time. About eight hours after the Eldredge store fire, flames destroyed the building owned and occupied by the Norwich Grain Company on Water street with damage to the adjoining building occupied by Bishop and Bidwell and to the old L. A. Gallup building. The loss was estimated at well over $50,000 but this figure will without doubt be cut down considerably.

The third fire within the 72 hour period was that at the Norwich Dollar store which broke out early in the evening of February 20th. The loss to the building was placed at $5,000 and the management of the store placed the loss to stock and fixtures at $20,000.

Over 10,000 feet of hose was laid at the three fires. Three firemen were injured at the grain store fire and several others were compelled to be off duty owing to severe colds due to exposure. The deputy chief's machine was damaged when the top was ripped off and the windshield smashed by a line of hose which got away from firemen who were carrying it to the grain company building while riding on the running board of the machine. Engine Company No. 6 was put out of commission due to a burned bearing at that fire but is now back in commission again. One of the eight bell alarms was a false alarm and two were second alarms pulled in from box 161.

Child Struck By Automobile

Late Thursday afternoon Walter, 10 years old, son of Mr. and Mrs. Alexander Podurgiel of No. 46 Ward St., received bruises and cuts when he was hit by an automobile on West Main street, near Forest street. The machine was operated by William Kumfort, 28, of Bozrah. The child was taken to the hospital. The driver of the machine stated that the boy started to cross the street, then changed his mind and started back to the sidewalk when he was hit.

O. G. Club

The O. G. club met at the home of the Misses Mary and Louis Leone on Jail Hill Thursday evening. After the sewing hour, dancing and singing were enjoyed.

Refreshments were served by the hostesses. The next meeting will be at the home of Miss Florence Morrill on Fountain street.

NORWICH TOWN

IRVIN H. BUSHNELL DIES AFTER SURGICAL OPERATION

Irvin Henry Bushnell, of Scotland road, died early Friday morning at Backus hospital, following an operation for appendicitis, Saturday last. He was taken ill Feb. 23, and entered the hospital that day. Mr. Bushnell was born in Westport, Conn., Oct. 29, 1867, son of Henry P. and Sarah Whitney Bushnell. In September, 1890, he was united in marriage with Agnes J. Gilleney, in the town of Killingly. Mrs. Bushnell died a number of years ago. Mr. Bushnell, a prosperous farmer for many years, also a carpenter, was identified with the New London County Farm bureau, as secretary and treasurer of the grain exchange, also was manager, secretary and treasurer of the spraying ring of the bureau. He was a member of Scotland Road club, holding office as secretary and treasurer at the time of his death; was a member of Norwich grange, No. 172, New London County Pomona, and State Grange. He was a member of Newent Congregational church.

Surviving him are five children, Herbert B., of Scotland road; (Bessie) Mrs. Earl Smith, of Massapeag; (Edith) Mrs. Elmer Grenier, of Canterbury turnpike; Miss Ethel Bushnell, residing at home, and (Ruth) Mrs. George Rathbun, of Town street. There are eight grandchildren; a brother, Robert Bushnell, of Mamaroneck, New York, and a sister, Mrs. William Bentley, of Phoenix, Ariz. His aunt is Mrs. Mary Webb, of the Johnson Home family.

Mr. Bushnell was well known throughout Norwich Town, where he had lived for many years. As a neighbor and friend he was ever thoughtful and generous, and he was prompt to cheer the sick and shut-ins. This was manifested by his frequent visits to his aunt, who is an invalid. In business relations, his efficiency was recognized and appreciated. Many expressions of sympathy have been extended the bereaved family.

Mrs. Andrew Gardner, of West Town street, was hostess Thursday, at the March meeting of Dorcas Home Missionary society of the Methodist church at her home. The president, Mrs. William Weaver, presided, and read the 46th Psalm. Prayer was offered by Mrs. Gardner. With Mrs. Frederick H. Bushnell as accompanist, two hymns were sung: Near the Cross and If Ever I Love Thee, My Jesus, 'Tis Now. The Lord's Prayer was repeated in unison. A short time was given over to business. There was sewing on patch-work. The Mizpah benediction brought the meeting to a close, after which, Mrs. Gardner, assisted by Mrs. Arthur Fulton, served cake and tea.

TAFTVILLE

Mr. and Mrs. Joseph E. Heselton and their children, Kendall and Revella, of North B street, are spending the week-end with Mr. Heselton's relatives in Ballouville.

The Lenten devotions at Sacred Heart church Friday evening consisted of stations of the cross and benediction of the Blessed Sacrament.

John Thoma, of Blissville, has been spending a short time this week in Providence.

Scoutmaster Victor H. Davis was in charge of the meeting of the members of Troop 3, Boy Scout, held Friday evening in the recreation rooms in the basement of the Taftville Congregational church.

A lost letter from Joseph Markey is among those being held at the local postoffice because of the addressee being unknown to the postmaster.

THE CENTRAL STORE

Phone 1238

Fancy Roasting Chickens
Fowl — Turkeys

Native Veal

Legs Genuine Spring LAMB, lb	38c
Choice RIB ROAST BEEF, lb	38-40-45c
CHUCK POT ROAST, lb	30c
POCKET HONEYCOMB TRIPE, 2 lbs	25c
SALTED SPARERIBS, lb	20c
Fresh Cut PORK CHOPS, lb	22c
Fancy Smoked SHOULDERS, 5-lb. average—lb	25c
Extra Fancy Smoked SHOULDERS, lb	30c
PREMIER SHRIMP, 2 cans	45c
ASPARAGUS POINTS, can	22c
KELLOGG'S ALL BRAN, package	19c
GRAHAM FLOUR, 4 lbs	25c
SWIFT'S PURE LARD, 2 pkgs	27c
IVORY SOAP—medium size—Four for	25c

Pure Vermont Maple Syrup

Extra Fancy Florida Oranges and Grapefruit

J. M. YOUNG & SONS

GOLDBLATT'S

Selling Out Sale

I AM GOING OUT OF THE SHOE BUSINESS.

My entire stock of Men's, Ladies', Children's and Boys' Shoes, Rubbers, Rubber Boots, Felt Boots and Arctics, Shelves and Fixtures, and everything that is connected with the selling of new shoes, goes into this sale at prices next to giving away.

COME AND SHOE YOUR FAMILY NOW AT A BIG SAVING.

After this sale my entire time will be devoted to building up the best Shoe Repairing Shop in Norwich. Prompt attention to shoe repairing during the sale.

GOLDBLATT'S

147 FRANKLIN STREET

Opposite the Velvet Mill, Norwich, Conn.

NOTICE!

We Will Have a Special on Gas Saturday. Get Our Price!

Tires Batteries Vulcanizing

FOR SERVICE TRY US!

OPEN SUNDAYS UNTIL 1 O'CLOCK.

Lane Motor Supply

Phone 1570.

A NEW DAY HAS DAWNED

CAN YOU WASH FOR 85c?

85c

is the AVERAGE cost of our Rough Dry Family Bundle

A group of women in Home Economics decided to "keep books" on what home washing actually costs. They took the average costs of washing in average homes and this is what their accounts showed:

Deterioration of Equipment	$ .20
Electricity	.10
Water	.05
Gas	.15
Soap, actual cost	.10
Washing powder	.05
Bluing	.02
	$ .57

Our AVERAGE cost for this same type of washing would be 85c.

It cost them MORE to do the work at home than it would have cost them to send it to the laundry—and this does not include their Time and Effort or the hours spent ironing the clothes.

YOU CANNOT SAVE MONEY WASHING AT HOME

CALL 831

TROY LAUNDRY

282 FRANKLIN ST. FRISSELL SMITH, PROP.

Norwich Bulletin

VOL. LXIX—No. 55 | POPULATION 30,689 | NORWICH, CONN., MONDAY, MARCH 5, 1928. | TEN PAGES—70 COLUMNS | PRICE TWO CENTS

PROBLEM FOR THE COUNCIL OF THE LEAGUE OF NATIONS

Little Entente Has Requested the Council to Investigate the Circumstances Incident to the Arrival of 2,000 Machine Guns on the Hungarian-Austrian Frontier—The Incident Has Caused Much Concern to Several Nations—Hungary Has Virtually Been Accused of Violating the Arms Treaty.

GENEVA, March 4—(AP)—Circumstances incident to the arrival of some 2,000 machine guns on the Hungarian-Austrian frontier will be investigated by the council of the league of nations, which opens its March sessions tomorrow, at the request of the little entente.

Those central European powers have appealed to the league to get at the heart of this incident that has caused much concern to several nations and Hungary has been virtually accused in some quarters of importing arms in violation of the treaty of Trianon, which fixes the amount of armaments she may possess.

When a freight train recently reached the frontier town of St. Gotthard Austrian customs officials wrenched open six cars supposed to contain farm implements and came across some nicely packed machine guns. The cars got into the Hungarian side of the frontier and Austria declined to take them back when Hungarian officials said they were not destined for Hungary and that it was all a mistake. According to unverified reports reaching Geneva the machine guns have disappeared and peaceful agricultural implements now repose in the box cars.

The whole thing is somewhat of a mystery and the little entente promptly asked for an investigation when diplomatic exchanges failed to establish everything to the satisfaction of all parties. The machinery set in motion at Geneva is called the "right of investigation," which the council, by virtue of the Paris treaties, has at its command for seeing to it that the armaments of the powers who fought the allies in the World war are not in excess of the amount stipulated by treaties.

Some twenty-five questions figure on the agenda of the council which will be presided over by Francosco Jose Urrutia, The member for Colombia. Important among them is the dispute between Rumania and Hungary concerning the property of Hungarian nationals sequestrated by the Rumanian state by virtue of the Rumanian agrarian law. This property exists in that part of Hungary which was annexed by Rumania as a result of the war and Hungary has protested that the amount of compensation to the land-owners is too small.

The work of financial reconstruction which the league of nations is undertaking in Europe appears on the agenda in the form of requests for stabilization loans for Bulgaria and Portugal. The financial committee of the league has been investigating the financial condition of these two countries and will submit a report to the council. The Bulgarian loan has already received tentative approval.

In the domain of intellectual cooperation, the council will have to give its decision concerning the offer of funds made by the American Council of Education for a fact-finding study of the various European agencies concerned with personal exchanges of professors and students between different countries and facilities to be accorded them for studies abroad.

275 START MARATHON FROM LOS ANGELES TO NEW YORK

LOS ANGELES, March 4.—(AP)—Out of the west today started a band of athletes numbering approximately 275 on the first stretch of the longest marathon in modern history—a trans-continental race from the Pacific to the Atlantic.

In mid-afternoon the starter's gun sent the legion of runners and walkers away on the 3,400 mile grind to New York city for $45,500, to be divided among the first ten athletes to reach the finish. Twenty-five thousand dollars goes to the winner, $10,000 to the runner-up, $5,000 for third place and $2,500 for fourth. The remaining six prizes are $1,000 each for the next six finishers.

The contestants were sent away in groups of 25 and less. There was no nervous pawing of the track, no false starts. Every entrant knew he had plenty of time to run during the next two months or more.

Thousands of spectators milled around Ascot park as the runners circled the track and turned their faces from Los Angeles. The route leading out of the city was choked with cheering crowds.

A huge motor caravan of curious formed in the wake of the runners as they set out for Puente, 16 miles distant, the first listed overnight stop.

No sporting event ever drew a stranger entry list. Old men jogged alongside youngsters. A 16-year-old boy matched steps with a gray-haired man of 63. Nearly every race and color was represented.

GEN. DIAZ MADE HIS WILL THREE HOURS BEFORE DEATH

ROME, March 4—(AP)—The will of General Armando Diaz, disposing of an estate of small intrinsic value but including the honors showered by Italy in gratitude for the World war campaign in which he was her savjour was made by the dying warrior less than three hours before the end, it was disclosed here today.

To his son, Marcello, General Diaz left his sword of honor, his war souvenirs, and his archives and documents on the condition that if his son has no issue the relics shall go to a museum upon his death.

Of the tangible value as enumerated in the will were only the villa in Naples given him by the citizens of his native city and 500 shares of stock in an Italian company. To his widow he left an apartment with its furniture and decorations. The villa, which he had greatly cherished because of the manner in which it was given, he specified should be held in his family in perpetuity, with the provision that if his other children wished to dispose of their interest they must offer it first to Marcello.

GAS PROTECTION FOR 10,000,000 POUND VAULT

NEW YORK, March 4.—(AP)—Chemistry stands guard over the new four-story 10,000,000 pound vault of the Equitable Safe Deposit company, and and nocturnal prowlers who hope to enter with the aid of an oxy-acetylene cutting flame probably will be axphyxiated before they have a chance to express their surprise. The vault not only is protected by metal which resists flame, but also is entirely surrounded by a chemical compound which, when subjected to the heat of an attacking torch, throws off dense volumes of smoke and gas said to be so powerful that even a gas mask is useless.

The company, a subsidiary of the Equitable Trust company, opens its new offices in the Equitable Trust building tomorrow. The vault, which in floor space is as large as a small business building, rests on solid rock 50 feet below the street level. Its protective devices largely are in accord with modern practice, but the gas protection is regarded as a radical departure.

STORM WARNING ISSUED BY THE WEATHER BUREAU

WASHINGTON, March 4.—(AP)—The following storm warning was issued tonight by the weather bureau:

"Advisory 10 p. m., storm warnings changed to northeast Delaware Breakwater to Boston. Storm of decided intensity central over Western Quebec [illegible]

TWO FRENC AVIATORS ARE AT THE FORD AIRPORT

DETROIT, March 4.—(AP)—Dieudonne Costes and Joseph Le Brix, French four continental fliers, landed their biplane, the Nungesser-Coli at the Ford airport here at 2.50 p. m., eastern standard time today after a non-stop flight from Sharpsville, Pa.

The fliers, delayed at Sharpsville by motor trouble took off at that point at 11.32 a. m. The flight to Detroit they said, was uneventful although they encountered high winds and extremely cold weather.

Because of a blizzard that prevailed here throughout the morning and early afternoon arrival of the French fliers had not been expected, and upon landing they found only the airport staff on hand.

The fliers, en route home by way of San Francisco, will remain here overnight and continue on to Chicago tomorrow.

SERIES IF DIPHTHERIA PREVENTION MEETINGS

NEW YORK, March 4.—(AP)—Leonhard Seppala, veteran Alaskan dog-sled racer who won fame by carrying diphtheria anti-toxin to Nome in 1925, will drive his huskies again in a fgiht against diphtheria.

Under the auspices of the State Charities Aid association he is to take part this week in the promotion of the five-year project in New York state to protect young children from the menace of diphtheria. He will drive his team of seven Siberian huskies during a series of diphtheria prevention meetings in Nassau county and Yonkers.

Seppala will be accompanied by Mrs. Elizabeth Ricker of Poland Springs, Me., who recently defeated him in a two day racing meet at Pocono Manor.

GIRL FATALLY INJURED IN AUTOMOBILE ACCIDENT

MILFORD, Conn., March 4—(AP)—Miss Kitty Butler, of 487 Howard avenue, New Haven, injured early Friday morning when the machine in which she was a passenger, crashed into a parked truck on the New Haven turnpike, died today at Milford hospital of internal injuries. It was at first thought that she had suffered only a fractured jaw and an injury to her head.

James J. Matthews of 117 Farren avenue, New Haven, Miss Butler's companion and driver of the car who was released in bonds of $500 after the accident, was re-arrested today on a charge of operating an automobile in a manner to cause death and was later released in $1,500 bonds. The first charge placed against him was one of operating a motor vehicle while intoxicated.

LINDBERGH KEEPING OUT OF THE PUBLIC EYE

WASHINGTON, March 4—(AP)—It begins to look as if Col. Charles A. Lindbergh will be successful in his announced determination to "keep out of the public eye."

Since yesterday afternoon, when he dropped in on the capital unheralded, the flyer has refused to be interviewed or even to answer the telephone. His four companions on the flight likewise are staying under cover.

All those who have had any contact with Lindbergh deny any knowledge of his plans or whereabouts. At the Racquet club where he spent the night it was stated today that it was not known whether he stayed there or not.

Government officials deny any knowledge of the purpose of his visit here.

FORMER FAMOUS ACTOR FOUND IN SQUALID ROOM

NEW YORK, March 4.—(AP)—A Shakespearean actor who understudied Mansfield and later played a leading role with the famous MoJeska, has at the age of 73, become a messenger at $12 a week.

Franklin Taylor Rollo was discovered today in a squalid furnished room on lower Lexington avenue, where he said his pet dog and memories of last successes kept him company. Rollo declared he seek sno charity and is content to hold his present job while he awaits another chance for a stage appearance.

Five Men Killed in Crash of Airplane

The Party Was on Pleasure Trip in a Privately Owned Plane—Fell 300 Feet.

SAN DIEGO, Cal., March 4—(AP)—Five men were killed here today in the crash of a privately owned plane. The dead are: W. W. Bird, builder and pilot of the plane; Chester H. Kidwell of Ocean Beach; Ralph Craig of Coronado; Irvin Thomas of San Diego, and another who had not been identified late today.

Bird, a San Diego contractor keenly interested in aviation, had taken the party on a pleasure trip from a commercial landing field here and was returning when the plane crashed from a height of about 300 feet not far from the field. Employes at the field said Bird seemed to be having trouble when he took off, but had had flown for some time before the machine fell.

The plane was flying to a landing at the airport when it nose dived. Witnesses said Bird apparently swung away from the field to give room to a big Maddux air liner, which was landing and which had the right of way. As the Bird plane swung, its nose suddenly tipped forward and the plane half turned as it shot earthward, landing nose first.

Bird and his four passengers left the Barnett field airport at 11 o'clock this morning. His passengers were recruited from among the men around the field, some of whom had helped him oil and gas the plane.

The passengers were warned by attaches of the Mahoney airport that Bird had been refused a pilot's license from the city air control board on the ground of inexperience and that the plane had been "grounded" or ordered not to fly by the same commission. They insisted, however, air men at the field said, that they would "take a chance."

W. W. Gibson, chairman of the city air control board, and "Red" Harrigan, member of the board, witnessed the crash from the Mahoney airport. They said the ship evidently was not airworthy and that when it was coming into the field it was not flying properly but had the left wing tipped. Gibson and Harrigan said that Bird had taken his machine into the air in violation of the order of the air control boar

I. T. R. STILL KEEPING 2,000 EMERGENCY WORKERS

NEW YORK, March 4.—(AP)—Two thousand emergency workers still were being fed and housed by the Interborough Rapid Transit company today, while officials of organized labor were preparing to call a strike in the event the Interborough refuses to accept their terms of arbitration.

Interborough officials refused to discuss the Amalgamated Association of Street and Electric Railway Employe's terms, which Mayor Walker plans to submit to the company tomorrow. The amalgamated has ordered to have the cases of 21 of its members suspended by the company—the crux of the controversy—reviewed either by Mayor Walker of the transit commission.

MUSSOLINI TALKED TO 50 GENERAL OFFICERS

ROME, March 4.—(AP)—That the prestige of any country is strictly limited by the efficiency of its armed forces, was the principal point in a talk Premier Mussolini made to 40 general officers today.

Speaking as minister of war, Mussolini impressed the grizzled leaders of the Italian army, who are here in connection with the funeral of Marshal Diaz, that morale of troops is most essential and that discipline and preparation of both men and material in any eventuality is the duty of officers requiring the highest talents and promotions can be made only on the basis of efficiency through training.

WOULD PREVENT ELECTION IN 1928 OF A "WET" PRESIDENT

ST. PETERSBURG, Fla., March 4—(AP)—Charging that Governors Alfred E. Smith of New York and Albert Ritchie of Maryland have done more to encourage a breakdown of the prohibition law than all other agencies combined, Bishop James Cannon, Jr., chairman of the board of temperance and social service of the Methodist Episcopal church, South, called dry voters of the nation here today to prevent election in 1928 of a "wet" president.

EGYPT REJECTS PROPOSED ANGLO-EGYPTIAN TREATY

CAIRO, Egypt, March 4—(AP)—Premier Sarwat Pasha today resigned his office for "reasons of health."

The cabinet council met last night without the premier and agreed upon terms of a note sent to the British high commissioner, Lord Lloyd, rejecting the proposed Anglo-Egyptian treaty. It is understood the premier handed this note to the high commissioner before resigning.

American Buyers at Leipzig Spring Fair

The Lion's Sh[illegible] Estimated $10,000,[illegible] Orders Woul[illegible] Germany.

LE[illegible]rmany, March 4—(AP)—Le[illegible] was filled to suffocat[illegible] a motley crowd from the [illegible] new worlds who came to see [illegible] business at the spring fair [illegible]ch opened today and will last until March 14.

The fair occupies an area of 300,000 square meters which is claimed to be the largest exposition area ever used in the world. Among the 10,170 exhibitors there are six American firms having their own exhibit while 60 others display American-made goods by foreign agents.

The popular types of American automobiles are prominent in the fair, but American toys from New Haven, Conn.; textiles and perfumery from New York city; and machinery from Rochester, N. Y., also are on view.

More than 2,000 American buyers are here to inspect the latest ideas in toys, beads, China, and jewelry. The low-priced chain stores of the United States are well represented among them. One American expert here declared that each American buyer must place orders for at least $50,000 if his trip is to pay for itself, and on this basis Uncle Sam seems likely to leave upwards of $10,000,000 on this side of the ocean, the lion's share of which would fall to Germany.

Enormous crowds continue to pour into the city by hundreds of special trains and by the aviation services. One of the features of the fair this year is the Japanese show which is occurring for the first time. Silks, porcelains, lacquer and foodstuffs are shown by 114 Japanese firms. The Russian hall surmounted by the red soviet flag is another attraction with its exhibition of coal, ores, hides, naptha and other natural products of the soviet territory.

President Hindenburg telegraphed felicitations at the opening of the fair which the Germans hope will consolidate the business with old customers while attracting new under the exposition slogan "Cheaper and better here than elsewhere."

WAS SOUGHT FOR MURDER THAT HE DID NOT COMMIT

ROCKFORD, Ills., March 4—(AP)—Henry T. Olson, 26 year old Rockford automobile mechanic who is under life imprisonment sentence for a crime he did not commit is home today, happy once more.

His story and escape from prison completed one of the most unusual cases in the history of Illinois criminal courts.

On Sept. 6, 1927, two men entered a Rockford filling station, and during the holdup, Floyd Stotler, an oil station attendant was shot and killed. Olson was arrested on circumstantial evidence, identified as the slayer of attendant and after two trials convicted on a charge of murder and sentenced to life imprisonment. His attorney appealed and the court granted Olson freedom on $10,000 bonds. That night, Olson and his wife left Rockford.

While the police sought his capture, two youths, George Bliss, 18, and Maurice Mahan, 17, confessed that they, and not Olson had held up the station and that Bliss had shot and killed Stotler.

Then the police sent out a message, "Henry T. Olson come home. You are innocent." The Associated Press carried the story, which was printed in a newspaper at New Orleans, where Olson and his wife read it. They immediate entrained for Rockford arriving last night.

Judge A. D. Fisher, who presided at Olson's two trials said Bliss and Mahan would be arraigned Monday and that indications are they would both plead guilty. After their case is disposed of, Olson will be granted a new trial and the judge said he would direct the jury to return a verdict of acquittal of the charge.

HEIR TO PALMOLIVE SOAP FORTUNE HAS ELOPED

CHICAGO, March 4—(AP)—The elopement of Frederick R. Johnson of Evansville, Ill., 19-year old heir to the Palmolive Soap company's founder, and Lydia Graves, three weeks ago, was learned by friends today. The bride, also 19, is the daughter of Mrs. W. W. Davies of Louisville and New York. The couple met when Johnson attended Dartmouth college.

EMPEROR OF JAPAN HAS A FEVERISH COLD

TOKYO, March 4.—(AP)—Emperor Hirohito was forced by a feverish cold tonight to take to his bed. It was stated that his condition wast not serious. The younger of his two daughters, Princess Hisa, today was reported to have reached a critical stage of the illness from which she has been suffering fo rseveral days.

FATHER ADMITTED PUSHING TWO OF HIS YOUNG SONS INTO A CANAL TO DROWN

INDIANA HARBOR, Ind., March 4.—(AP)—A confession, as strange as ever was made by a parent, was signed today by George A. Chisholm. In it he admitted pushing his two young sons intothe Industrial canal here Feb. 6. The bodies were recovered, one on Feb. 22 and the other on March 1.

In previous verbal statements Chisholm declared he induced the boys, George, 9, and Edgar, 7, to jump in, telling them they would see their grandmother, who is dead.

Borrowing a pencil, Chisholm, who was arrested when continued absence of the two boys was noticed, without emotion, wrote the story of the tragedy, after an all night grilling. It was witnessed by Chief of Police James Regan and his assistant, J. V. Hines.

The confession related the father's farewell kiss to his sons. It set forth, he told the boys to play cowboy and lassoo each other with wire. This done, he lured them to the brink of the Industrial canal attaching a weight to each. He first pushed Edgar into the cold waters. George, the confession showed, realized in one brief instant, he and his brother were doomed, but his screaming terror was stifled in the icy water as his weighted body followed that of his brother's into the canal.

The document revealed that he had planned the same fate for Robert, twin of George, but for some reason the plans were not carried out.

The motive assigned by Chisholm was the "nagging" of Mrs. Helen Lawrence, with whom he lived. She complained about the boys tracking dirt Chisholm stated. He had told her, the confession continued, he had taken the children to a home from which place they would be adopted.

Chisholm, a World war veteran, separated from his wife four years ago and left the children with his parents in Montreal. Last September he brought them back. Chisholm showed his discharge from the army, indicating that he enlisted in the Canadian expeditonary forces March 23, 1915, and served throughout the war in France, being discharged in 1919.

He said he met Mrs. Lawrence four years ago, shortly before he and his wife, Ivy Reid Chisholm, separated. Mrs. Chisholm is now in Lowestof, Suffolk, England. Letters found indicated Chisholm had recently refused to tell her the whereabouts of the children.

BRIEF TELEGRAMS

More than 100 delegates attended, in Worcester, the mid-year conference of the Swedish Baptist churches of New England.

Carried on a cake of ice a dozen miles into Lake Huron, Peter Paquin, a fisherman, is alive, due to the heroism of his friends.

An agreement between France and Spain on the problem of the international zone of Tangier was signed at the Quai d'Orsay, Paris.

The Pennsylvania Coal company will reopen its number 6 colliery at Pittston in an endeavor to restore peace to that terror-stricken region.

Fire in the Riverside drive home in New York of Dr. R. J. Forhan, toothpaste manufacturer, destroyed paintings and furnishings valued at $200,000.

The collier Corinthic, leaving the harbor at Valetta, Malta, collided with the stern of the British battleship Queen Elizabeth. Both ships were damaged.

The federal trade commission in a report to congress made public yesterday, failed to find evidence of price manipulation by cottonseed crushers and refiners.

Mrs. Earl Haviland, wife of former Deputy Sheriff Earl Haviland, at Newtown, was killed by a bullet from a revolver which her son, Earl, Jr., 15 yars old, was handling.

The main plant of the Ralston-Purina company, manufacturers of food products at Battle Creek, Mich., was destroyed by fire with a loss estimated at $275,000.

Secretary Hoover has sent a letter to the secretary of state of Wisconsin asking that his name be withdrawn from the republican presidential primary in that state.

An unidentified woman, apparently about 50 years old, was killed at Windsor when an automobile driven by Charles F. Berry, Jr., of Springfield, Mass., struck her.

Major Robert C. Richardson, Jr., re-tiring military attache to the American embassy in Rome, was received in audience by both King Victor Tmmanuel and Premier Mussolini.

An epidemic of smallpox in Syria cut in half the Holy Land tour of 2,000 American tourists when they were forbidden to land there from the steamships Doric and Rotterdam.

Mrs. Odile Choquette, 70, was in-stantly killed at Glens Falls, N. Y., when she was struck by a Delaware & Hudson passenger train near West Rutland on the Whitehall-Rutland line.

Gov. John H. Trumbull celebrated his 55th birthday yesterday by presiding at a small dinner party attended by members of his family, relatives, and John Coolidge, son of the president.

Heiress to a fortune, the former Barbara Monell, New York society girl, is living happily in Colorado Springs, Colo., as the wife of Kenneth Wilson Glaze, cowboy and harness maker.

Thomas McGee left his home in Windsor, July 5, 1887, to visit brothers and find work in Ohio. He has never been heard from. Mrs. Matilda McGee obtained a divorce on the ground of desertion.

Samuel Kiewman, 23, of 76 Daggett street, New Haven, was booked at police headquarters in Southington by State Policeman Hansen on a charge of receiving stolen goods. A bond of $1,500 was set.

By a vote of 12 to 5 the house mer-chant marine committee re-affirmed its stand in favor of an equal distribution of radio broadcasting stations among the states upon the basis of population and area.

Admiral Andrew Theodore Long of the United States navy, and Mrs. Vilia V. Fife, former wife of George Buchanan Fife, New York newspaperman, were married at the municipal building in New York.

Prime Minister W. S. Monroe of St. John's, N. F., said if any negotiations are underway looking to the union of the colony of Newfoundland and the Dominion of Canada they are unofficial and unknown to him.

Miss Mabel Boll, known as "Queen of Diamonds" because of her many jewels, has vetoed the idea of starting for Havana in the teeth of a 30-mile headwind as a passenger in Charles A. Levine's trans-Atlantic monoplane.

Fire, believed to have been caused by spontaneous combustion in the coal bin of Grace English Lutheran church in Dunkirk, N. Y., destroyed the pipe organ and damaged the interior of the building. The loss is estimated at $35,000.

Denying Austrian charges that the German-speaking peoples of the Italian Tyrol are being mistreated by the Italian government, Premier Mussolini declared that Austrian interference in the internal affairs of Italy was intolerable.

After battling strong winds and a blinding snowstorm over her home field all night, the dirigible Los Angeles was brought safely into her hangar at 7 a. m., Saturday, completing a 4,000-mile round trip flight to Panama.

Stormy weather, which yesterday prevented Mrs. Evangeline L. Lindbergh from continuing her air journey from Boston to Detroit, gave her an opportunity to visit the plant of the Ontario hydro-electric commission at Niagara Falls.

The pretty 23-year-old wife of Lieut. George Fernic, Rumanian war ace and international auto racer, arrived at Halifax, N. S., on the Cunard liner Ausonia, en route to New York,whence she expects to hop off with her husband in May on an attempted non-stop flight to Bucharest.

Mrs. Julia Stewart, 28, of Farm-ington, Conn., and her ten-year-old son, overcome by illuminating gas that filtered into the bedroom where they were asleep in Rochester, N. Y., were resuscitated after three hours use of inhalators by emergency crews from a gas company and physicians.

The Polish Telegraph Agency says that four persons were killed outright and seven others mortally wounded in an explosion in a house at Dzialoszyn, near the German border, during a raid by treasury agents. The householder had been suspected of smuggling cocaine and saccharine.

DETAILS OF AN ENCOUNTER WITH NICARAGUAN REBELS

Lieut. O'Day Was Trapped and Cut Off From His Detachment of Marines—Non-Commissioned Officers Are Highly Commended For Their Bravery in the Face of Greatly Superior Numbers—The Fight Started Last Monday at 1.30 in the Afternoon and Continued Until Nightfall Without Interruption—Five Marines Were Killed and Eight Wounded—Loss of the Rebels is Unknown.

MANAGUA, Nicaragua, March 4—(AP)—Additional particulars of the fight between marines and rebel forces in the Darili region last Monday in which five marines were killed and eight wounded show the encounter lasted from 1.30 in the afternoon until nightfall without interruption.

A pack train was following a trail that crossed and recrossed a stream several times before reaching an elevation which, in the opinion of Lieutenant O'Day, commanding the marines, appeared to offer a good spot for ambushing operations. Just as the train was about to ascend the elevation, Lieutenant O'Day observed what looked like a stone wall enclosing a corral. Taking an enlisted man with him, the commander proceeded several hundred yards in advance of his command to inspect the enclosure. The rebels allowed them to proceed in the enclosure without firing, but no sooner were they inside, than they cut off all avenues of escape, immediately opened fire on the pack train and the battle was on.

The first volleys of the rebels scored few hits, but as the afternoon wore on with continuous firing from both camps, three marines fell in action and two others were mortally wounded and died the next day. The non-commissioned officers who assumed command in the absence of O'Day have been highly commended for their bravery in the face of greatly superior numbers. They kept up the fire from well selected positions until darkness and then abandoned further effort, fearful lest they reveal their exact position to the enemy. The rebels, however, kept firing all night from their stronghold.

During the evening Lieutenant O'Day escaped from the rebel enclosure and returned to his command and Captain William K. MacNulty with 80 marines marching eastward on another mission, reached the scene. His escape was probably not detected in the rebel camp for sometime afterward, for so close was the rival camps to each other, that the marines clearly neard the rebels when they called to them in broken English that they were going "to get" their commander.

With the added support of Captain MacNulty's command, the marines stalked the enemy until dawn and then routed them. The number of rebels killed and wounded will never be known as they always remove their casualties immediately. The marines believe, however, that they killed or wounded several men in addition to eight mules which they found after the retreat. The number of rebels engaged was estimated to be around 200.

Lieutenant O'Day and Captain MacNulty commanded the natives that go along with the pack trains to care for the mules. One native picked up the rifle of a marine that fell wounded, took good aim at the rebel who shot him and brought his man down with a single bullet. One large and well groomed rebel that was dragged away by his comrades after he fell, either killed or wounded, was observed to wear several decorations of some kind.

TO RESTORE BIRTHPLACE OF THE STAR SPANGLED BANNER

WASHINGTON, March 4.—(AP)—Restoration of the birthplace of the Star Spangled Banner, at Fort McHenry on Whetstone Point in the city of Baltimore, to its original condition will be started immediately by Major General B. Frank Cheaham, quartermaster general of the army. Congress has appropriated $81,678 for that purpose.

The Star Spangled Banner still flies from the same spot where Francis Scott Key viewed it in 1814 from the British warship which held him prisoner, and was so inspired by the sight of the flag waving after the bombardment that he wrote the composition now used as the National Anthem. The original staff has fallen long since but successive flag poles have been planted on the exact spot.

Provision for the permanent preservation of Fort McHenry as a national park and perpetual national memorial shrine as the birthplace of the Star Spangled Banner recently was voted by congress.

PRIZE OF $25,000 FOR A WAR NOVEL COMPETITION

BOSTON, March 4 (AP)—A war novel competition for a prize of $25,000 was announced today by the American Legion Monthly and the Houghton Mifflin company. Five judges will consider the manuscripts which will be received at the Houghton Mifflin company's offices here until May 1, 1929, when the contest closes.

The judges will be Alice Duer Miller, novelist; Major General James G. Harbord, U. S. A. (retired); Richard Henry Little, Chicago columnist; John T. Winterich, editor of the American Legion Monthly and Ferris Greenslet, of the Houghton Mifflin company.

Today's announcement says the competition is open to any author, regardless of nationality, but the manuscripts must be submitted in the English language. They must not be less than 70,000 words in length.

SHOT YOUNG GIRL DEAD, THEN KILLED HIMSELF

CHICAGO, March 4.—(AP)—How a 14-year old girl was "sold" by her mother to a 30-year old man for $7,500, and her rejection of his attentions, which brought death to both were related in the dying man's statement today.

The man was Steve Tarvosoff, who for years roomed at the home of the girl's mother, Mrs. A. Narusezizic. During that time he fell in love with the girl, Nar Fancy. When she became 14, he said, he bargained with her mother who accepted $7,500 as "full settlement" for the girl.

But Nar Fancy refused him, he said, and he moved to Milwaukee. Last night he returned, after several weeks absence, crept into the girl's room and shot her through the heart. Then he fatally wounded himself.

MRS. COOLIDGE ATTENDED CHURCH IN NORTHAMPTON

NORTHAMPTON, Mass., March 4—(AP)—For the first time since her son Calvin's funeral in 1924, Mrs. Calvis Coolidge attended a service in the Edwards Congregational church here this morning. In the afternoon she went to the Cooley Dickinson hospital to see her mother, Mrs. Lemira Goodhue, who has been ill for the last three months. Mrs. Coolidge remained the greater part of the afternoon. She was told that her mother had spent "a very good night."

At the church service in the morning, Mrs. Coolidge occupied the Coolidge pew. She arrived a few minutes before the service started and greeted numerous friends who were in the church.

ADOLPH MENJO IS TO WED KATHRYN CARVER

LOS ANGELES, March 4—(AP)—A wedding in Paris sometime next May is the plan of Kathryn Carver and Adolph Menjou, film stars, the couple announced today.

WAS FOUND GUILTY OF MURDER OF HIS WIFE

NEW ORLEANS, March 4—(AP)—Henry Molty, charged with the murder of his wife and sister-in-law, today was found guilty of slaying his wife. The jury recommended mercy. The verdict automatically carries a life sentence.

No notice of appeal was given by defense counsel, but a qualified verdict was requested.

No notice of appeal was given by defense counsel, but a qualified verdict was requested.

District Attorney Eugene Stanley announced that he would carry Molty to trial, probably in April, on a charge of murdering his sister-in-law, Mrs. Joseph Moitt.

In making the announcement, the district attorney said he had rejected an offer of defense counsel for Molty to plead guilty without capital punishment to the charge of killing Mrs. Joseph Molty.

The two women were killed with a cane knife last October 27 in the Molty apartment in the old French quarter and their bodies dissected and placed in trunks.

Molty was arrested aboard a boat at Cutoff, La., and returned to New Orleans where he assumed responsibility for the crime.

PASSENGER TRAINS ARE SNOWBOUND IN MICHIGAN

SAULT STE. MARIE, Mich., March 4—(AP)—A South Shore passenger train en route from Duluth, Minn., to Sault Ste. Marie, is snowbound in a blizzard near Strongs, sixty miles west of here, and a SOO Line passenger train from Chicago and Minneapolis is in a similar predicament at Rexton, 50 miles west of here, according to reports received tonight. The trains have been trapped in drifts since morning, according to the reports, which said there is no food on board.

The reports were received at the local offices of the railroads. All railroad, traction and automobile traffic in this section of the upper Michigan peninsula district is paralyzed as the result of the storm. Winds reaching the velocity of a gale have been blowing for hours piling up huge drifts in travel lanes.

Railroad officials said it would be impossible to clear the tracks, as recent unmelted snows, cleared by plow, have made canyons which in places are higher than the train windows. As each snow came, plows pushed it back to the walls of the cut, and these cuts, approximating tunnels in places, have become so narrow that there is no place in which to put the present drifts which have refilled the canyons.

TO BE TRIED FOR SLAYING HUSBAND WITH HAMMER

PAINSVILE, O., March 4—(AP)—Pleading insanity and self defense as against a motive of jealousy which the state apparently hopes to establish, Mrs. Velma West, youthful hammer slayer of her 26 year old husband, Thomas Edward West, will go trial for her life in common pleas court here tomorrow.

The trial opens scarcely three months after the killing which occurred Dec. 6 last in the honeymoon bungalow of the young couple at Perry, Ohio, where West brought his bride some 18 months ago.

According to them, the statement said that Mrs. West had been aroused to jealousy when her husband kissed Miss Young in their presence.

The defense contends that West struck his wife first and will seek permission to investigate the bungalow to show that not only West's blood, but his wife's too, was shed.

INFANT JAPANESE PRINCESS HISA IS ILL

TOKYO, March 4—(AP)—The condition of Princess Hisa, six months old daughter of Emperor Hirohito, has suddenly become critical.

The princess, who is the second daughter of the emperor, had been suffering from a fever for several days which necessitated her remaining quietly in bed but her condition was not believed serious.

WILLIMANTIC

Office 824 Main Street. Telephone 1131-2.

SEC. ARNOLD IS DELEGATE TO BOSTON CONVENTION

(Special to The Bulletin)

WILLIMANTIC, March 4—The Willimantic chamber of commerce will be represented at the spring meeting of the New England association of commercial executives by the recently appointed full time secretary of the local chamber, Earl J. Arnold. This two-day convention, coming on Friday and Saturday of this week, will bring together chamber of commerce and the board of trade executives from all the New England states.

SEC. E. J. ARNOLD

Headquarters will be in Boston's new hotel, the Parker house. The sessions will start with a luncheon in the beautiful new home of the Boston chamber of commerce when the visiting secretaries will be guests of Secretary M. D. Liming, of the Boston chamber. In the list of speakers Connecticut will be represented by George E. Rix, secretary of the Manchester chamber of commerce whose subject will be The Work of the Business Vigilance Committee of Manchester. Secretary Arnold is a past secretary-treasurer of the association.

At a special meeting of the Willimantic branch of the Connecticut Council of Catholic Daughters, held in St. Mary's hall this afternoon at two o'clock, Miss Victoria Larmour of Hartford delivered an interesting address on the aims and objects of the council. The meeting was convened by the president, Mrs. Joseph E. Riordan. The day also marked the closing of a successful membership drive and the applications of 40 new members were accepted. During a social hour vocal and piano selections were rendered by the Misses Louise Laramee and Arlene Bachand. Over 100 women attended the session.

MISS ROSE A. CONNOR DIES AFTER BRIEF ILLNESS

(Special to The Bulletin)

WILLIMANTIC, March 4—Miss Rose A. Connor died at her home, 75 Brook street, Saturday night after a brief illness. She was a native of Willimantic, a daughter of John and Rose A. Cunningham Connor. The deceased leaves two brothers, Dr. William J. Connor and Eugene S. Connor of this city and several nieces and nephews.

Willimantic has a small, but thriving new industry. It is the New England Fancy Leather Novelty company which has located in the plant at 68-70 Valley street and at present employed a dozen hands. Announcement of the establishment of the company was made Saturday by Max Schineman of this city, who has an interest in the concern. A. Shirven, manager of the plant, plans to remove his household goods from Colchester where the company was engaged in manufacturing for several years, to this city. A steady growth is looked forward to and the machinery has been set up so that additional help can be hired in the near future. In the event that the business continues to prosper the plant will be removed to larger quarters. The product consists of suspender trimmings and leather specialties of various description. It is claimed that the firm has many orders for its products.

The case of Max Kittredge of Hartford, charged with a violation of the itinerant vendors' laws was nolled on payment of costs of $3.15 at the session of police court Saturday morning. The nolle was recommended by Prosecuting Attorney Harry S. Gaucher who explained that while Kittredge had neither a state nor a local license to conduct a sale in the city, the man had since taken out the state license and made arrangements for securing the local one. Under these circumstances the prosecutor felt that the aims of the statute would be satisfied if the case was nolled. At the same session of court four intoxicants were fined and being unable to pay up were taken to the county jail at Brooklyn.

Mrs. James C. Jones died early Saturday morning at her home, 161 Pleasant street. The deceased was born in Stockport, England, March 16, 1841, a daughter of George and Hannah Armitage Hall. Besides her husband, Benjamin Jones, she leaves one daughter, Miss Jessie Jones of this city.

The home of Mr. and Mrs. Chauncey Gager of Scotland was the scene of a pretty wedding at two o'clock Saturday afternoon when their son, Donald Gager took for his bride, Miss Adelina Price, daughter of Arthur Price, also of Scotland. Rev. Paul Sanger, pastor of the Scotland Congregational church officiated. The groom is in the employ of the American Thread company in this city. Upon returning from their wedding trip Mr. and Mrs. Gager will make their home in Scotland.

William Bartram, a resident of Bridgeport, died at the Mansfield State Training school and hospital on Friday. The funeral was held at two o'clock Saturday afternoon at 36 Union street with burial in the Willimantic cemetery. Arrangements were in charge of Killourey Brothers.

Some of the surrounding towns are planning to adopt the new school vacation schedule which is already effective in Windham and which provides for a vacation of one week at the end of every eighth week. School supervisor Levi T. Garrison has been requested to change the calendar for the remainder of the school year in Coventry and the Mansfield school board is considering a similar movement. No action has been taken as yet by the Mansfield committee on the project of a new building at Storrs, but it is expected that a report of a special committee will be made at the next board meeting.

Mrs. Lucy Lynch and Mrs. Minnie M. Mathieu were hostesses for a social which followed the regular meeting of Mary Todd Lincoln tent, No. 15, D. of U. V., of the Civil war held in the G. A. R. hall Friday night. The business session was in charge of Mrs. Mary E. Lovett, the president. Miss Edith Twomey was installed as second color bearer. Miss Mary Rafferty won the mystery box.

Transfers of men in Company C, are made through the issuance of orders the past week affecting the 169th Infantry, Connecticut National Guard. Corporal Joseph R. Boucher of Company C is transferred to become a private in Headquarters company, First Battalion, 102nd infantry and Private Charles W. Broadhurst and Bruce G. Ronson of Company C are transferred to Company F and Company G, 169th infantry respectively. Among the discharges for non-residence is that of Private Jullen J. Vertefeuille of Company C.

The Woman's club held a successful whist and bridge party of 22 tables at the rooms Friday with Mrs Albert E. Welch as chairman, assisted by Mrs. W. F. Main of Windham Center, Mrs. William A. Burleson, Mrs. John G. Boss, Mrs. M. L. Frost, Mrs. C. Harold Wiggins and Mrs. Clarence E. Chamberlin. At bridge the prize winners were Mrs. Harry W. Standish, first, Mrs. Ashton C. Persons, second and Mrs. W. W. Welch, third. Whist prizes went to Mrs. Margaret Squires and Mrs. George C. Lively.

Mrs. Mertin Andrews of The Ridges, member of the state executive committee of the Connecticut Baptist Christian Endeavor societies, attended a meeting at the Y. M. C. A., in Hartford Saturday to complete plans for the natino-wide crusade of the organization in the interests of Christianity.

Miss Doris M. Willard, student nurse at Boston, Mass., who recently underwent an operation for tonsils, is recuperating at the home of her parents, Mr and Mrs. Oliver D. Willard.

Two still alarms for chimney fires were answered by Engine company No. 1 late Saturday forenoon. The first was at the home of Omer Blain and the second at the home of Ferdinand King, 1147 Main street. Chemicals were used.

Puritan Temple, No. 2, Pythian Sisters, will observe its 34th anniversary at the meeting of March 16. Special plans are being made.

Following were prizes winners at a whist of 36 tables given under the auspices of Radiant chapter, No. 11, O. E. S., in Masonic hall Friday night: Ladies, Mrs. Albert B. Smith, first; Mrs. C. Abernethy, second; Mrs. C. W. Hill, third; gentlemen, Arthur J. Hanna, first; J. Homer Hawkins, second and Abel R. Burnham, third.

The March meeting of the Ladies of Ste. Anne society was held in the St. Joseph's church basement this afternoon.

Mr. and Mrs. Walter B. Knight write from their winter home at Winter Park, Fla., that the mercury registers between 80 and 90 degrees there.

Mr. and Mrs. Robert H. Fenton had for week-end guests, Mrs. Egbert B Inman and two children of Manchester.

Miss Celia R. Cohen, daughter of Mr. and Mrs. Jacob Cohen, has returned to her studies at the New England Conservatory of Music in Boston, Mass., after a week's vacation.

Mr. Edward J. Bergeron spent the week end at his home here.

Mrs. James McNally of Meriden is visiting her parents, Mr. and Mrs. Clement Regler.

Miss Ruth Adams of the H. C. Murray company spent the week-end as guests of Mr. and Mrs. Robert Gardner of Mansfield.

Mrs. Louis I. Mason, vice-regent, has been elected to membership on the hospitality committee of the board of the Daughters of American Colonists.

Mr. and Mrs. George L. Gardiner and son of Danielson were week-end guests of her parents, Mr. and Mrs. George Backus of South Windham.

Mrs. Felix Kirchner has returned from a visit with her daughter and husband, Mr. and Mrs. Patrick Sullivan of Broadbrook.

Mr. and Mrs. P. Neely and son and Winthrop Baker have returned from a visit in New Haven.

Anthony McKenna of Hartford spent the week-end with his parents, Mr. and Mrs. John McKenna, of Jackson street.

Mr. and Mrs. Albert J. Piche have been entertaining her sister, Mrs. William DesRoberts of Biddeford, Me.

Mr. and Mrs. William C. Smith entertained over the week-end, their daughter, Mrs. Julien Norton of Bristol.

Jack Thompson, son of Mr. and Mrs. L. Leo Thompson left Saturday to join other members of an athletic team of the Manchester Trade school to spend two days in New York city and attend the Intercollegiate A. A. A. A. games.

Frank McDonough of Hartford was week-end guest of his parents, Mr. and Mrs. John McDonough.

Miss Catherine Cahill of Naugatuck, graduate of the Willimantic State Normal school, spent the week-end with friends here.

Mr. and Mrs. Frank A. Phillips had as guests for the week-end, Mr. and Mrs. George Garlic and three children of East Longmeadow, Mass.

Mr. and Mrs. Robert Kirchner of Norwich were week-end visitors at the home of his mother, Mrs. Felix Kirchner.

Miss Agnes Fahey teacher in Middletown was at her home for the week end.

Mr. and Mrs. William Conoughton of Hartford were week end visitors with relatives.

CANTERBURY PLAINS

The schools in town have had a week vacation. School begins today, March 5, for another eight weeks. All are pleased to have the eight-week system; teacher and children enjoy it.

Several from the Plains attended Deacon Dubbs at Grange hall Wednesday evening.

Tht W. C. T. U. met with Grace Dawley Thursday afternoon. After the business and evangelistic meeting a social hour was held. Sandwiches, cake, coffee and tea were served by the hostess.

Some of the people from Westminster and Canterbury Green have been getting ice from the Hicks pond for their icehouses. It was 12 1-2 inches last Monday.

Edwin St. John has returned home after a few days' visit with relatives in Pawtucket, R. I.

Arrangements are being made for an art exhibition from the schools at Grange hall some time the first part of April. The supervisor has planned to have a play showing the old type of school and another showing the new type. The Frost school is to put on the old type of school and Packer is to show the new type.

Supervisor Edwin B. Floyd was in town Friday visiting schools.

Mrs. Jerusha Williams, who has been ill, is gaining strength.

Several here have been having the grip.

Charles Eastland left for New York Tuesday, where he will secure work. The rest of the family expect to follow soon.

William Parkhurst and Harris Hanson are out again after several weeks shut in with grip.

Grace L. Dawley was a business caller in Norwich during the week.

WESTERLY

TRUCK-DRIVER BUMPS COUPE—WOMAN SERIOUS INJURED

(Special to The Bulletin)

WESTERLY, R. I., March 4—This morning about 7:30 near the junction of Chester avenue and School street, Miss Mary E. McCarthy accompanied by her mother Mrs. Elizabeth McCarthy of 33 Chester avenue was driving a Ford coupe toward the church of the Immaculate Conception. Edward M. Green, driving a Dodge truck and proceeding toward Westerly from Dunn's corners, struck the Ford car in the middle, smashing it and pushing it around in the opposite direction, so that it was headed up School street. The heavy truck was turned toward the curbing and had a broken axle and smashed radiator.

Injuries were sustained by Mrs. McCarthy but the drivers of both machines escaped uninjured. Dr. M. H. Scanlon was called to Mrs. McCarthy's home to attend her and directed her removal to Westerly hospital. A broken collar bone and dislocated right shoulder were disclosed by X-ray and Mrs. McCarthy also received cuts and bruises and a contusion on her head. Police Officer Michael H. Curtin was called to investigate. Both automobiles had to be towed away for repairs.

MRS. MARY DI PIETRO DIES—OVERCOME BY GAS FEB. 12TH

(Special to The Bulletin)

WESTERLY, March 4—Mrs. Mary DiPietro, 71, widow of Angelo DiPietro, died this morning. Both were patients at the Westerly hospital, following their being overcome by gas fumes February 12th at their home, 11 Pearl street.

Mrs. DiPietro was born in Italy, but had been a resident of Westerly for about 30 years. She is survived by three sons, Patsy DiPietro of Boston, Emilius DiPietro of Westerly and Ralph DiPietro of Middlefield, Mass., and a daughter, Mrs. Rose Cassale, of Westerly.

P. S. Barber Hose company of Pawcatuck will hold its annual supper Tuesday evening in the hose house on Liberty street. The turkey dinner will probably be the last in the present quarters of the company for in a year's time it is hoped that the new fire station will be ready and occupied. The committee of arrangements consists of James Ryan, Thomas Donahue, John Shea, William Lord, Edward Ferara and Thomas Whalen.

Westerly firemen responded for four fires over the week end. Two were brush and grass fires and two had their start in homes. Sunday afternoon the fire alarm whistle and bell were rung in from box No. 125, East avenue, near Gavitt's farm, for a brush and grass fire which had its start on the land of Alexander C. Thompson, located off Beach street on the Watch Hill road and which strong winds carried towards the property of William Gavitt. A large smoke cloud rose from the burning grass. Firemen checked the blaze in the open lots of William Gavitt and protected the home of Alexander McCall, which was threatened.

Shortly before noon Saturday, alarm No. 39, Granite and John streets, was responded to by the Westerly fire department for a brush and grass blaze at the rear of the property of Mrs. Johana Moranzoni and James W. Foley at 156 and 158 Granite street. The Foley house was threatened for a short time. The flames continued over several acres of woodland until the wet swampy land to the eastward was reached.

Saturday about 9 a. m. the Seagraves truck responded to a telephone call for a fire in the kitchen of the bungalow of Joseph Barbone, 51 1-2 Oak street, where a pan of grease had been left in the stove oven. When Engineer Pasetti arrived he opened the oven door as the grease blazed up and threw it out of the window. The kitchen was filled with smoke, but no damage resulted.

A chimney fire at the home of Cosmo Ruga at 4 Joshua street, owned by John Ferando, was the cause of alarm No. 65 being sounded from the Tower street fire box. All the pieces of fire apparatus responded. Lines of hose were laid, but the fire was extinguished without their use, the only damage being holes cut in the clapboards near the base of the chimney, at the rear of the house.

Associate Justice Arthur P. Sumner of Providence will be on the bench when Washington county superior court, in Westerly adjournment of February term, again convenes this (Monday) morning at 10:45 o'clock at the Union street courthouse. The criminal docket put over from last week in which Third Assistant Attorney General Louis V. Jackvony of Providence will represent the state will be taken up first, with such cases as are ready for pleadings. Petit jurors will be present for jury duty should trial be called for in the Westerly calendar, when one indictment and four criminal complaints, all involving Westerly residents, are on the docket.

Demetrio Servidio, who at West Kingston on Feb. 23 pleaded not guilty to an indictment charging him with assault with a dangerous weapon, is scheduled for trial on this calendar. The three complaints listed on the docket are: State, Thomas E. Brown, vs. William Minchen, Jr., passing a traffic signal in violation of town ordinance; state, Thomas E. Brown vs. Louis Salimeno, obstructing an officer and state, Thomas E. Brown vs. Rosario Tasca, obstructing an officer. The last three cases are appeals from the third district court.

The March session of Westerly town council will be held this (Monday) morning. There are many milk dealers license applications having the approval of Milk Inspector Dr. Thomas E. Robinson which will come before the council for renewal.

A BAY STATE VISITOR STRUCK BY AUTOMOBILE

(Special to The Bulletin)

WESTERLY, March 4—Clarence L. Redonnet of 2417 Center street, West Roxbury, Mass., aged 51 years was struck Saturday evening about 7:50 o'clock at the intersection of West street and Railroad avenue by the Ford automobile owned and driven by G. Byron Champlin, of 6 West street. Champlin was proceeding from his home over West street bridge and waited for a west-bound automobile to pass on Railroad avenue. As he started up he leaned over to pull his choker and straightening up found the man directly in his path. Measurements showed that the car went 35 feet before it could be stopped. Dr. Michael H. Scanlon was called to attend the injured man, who was knocked senseless. At the Westerly hospital, to which he was taken, it was found that he had suffered concussion of the brain, a hemmorrhage of his left eye and injuries to his right leg. Police Officers Frank E. Knight and Joseph Owens together with Lieut. of Police George H. Champlin and Officer LeRoy H. Norman investigated the accident. Highway Engineer A. L. Leon made road measurements.

The Roxbury man was reported to have arrived in Westerly on the 5 o'clock train to visit a High street resident and was returning at the time of the accident. Mrs. Herman Driggs witnessed the accident and called assistance from the state armory, William Minchen, Jr., in a passing automobile accompanied by Louis Fontana assisted in picking up the injured man.

Dr. and Mrs. Albert H. Spicer and son Albert, Jr., who sailed from New York a week ago Saturday for Bermuda and were passengers on the White Star liner Megantic, have returned to Westerly.

The funeral of George Webster, former Westerly resident, who died in Barre, Vt., was held at 2 o'clock, Friday afternoon at 46 Granite street. Rev. G. Edgar Tobin, rector of Christ Episcopal church read the services. The bearers were Herbert Greenman, Henry Potter, Alexander Gavitt, William E. Burk, Henry Sutcliffe and Frank Greenman. Burial was in River Bend cemetery. Miss Sadie Webster, a sister from Providence attended the funeral.

Work of installing old English type of windows to replace former stained glass ones having been completed the past week, services were held Saturday at Pawcatuck Seventh day Baptist church.

The annual inspection of Palmer chapter No. 28, Royal Arch Masons of Pawcatuck, J. Ernest Young, high priest will be held this (Monday) evening in Masonic hall. The inspecting officer Rev. Arthur F. Lewis, grand scribe of the Grand chapter, R. A. M. of Connecticut will be the guest of Arthur N. Nash.

The March meeting of the S. D. B. society of the Pawcatuck Seventh-day Baptist church was held Sunday evening at the home of Mrs. Elizabeth P. Langworthy on Cross street. The business meeting was followed by the program subject, "Northfield," led by Miss Rachel E. Barber. Mrs. Bessie B. Clark presented current events.

Charles A. Dionne, Jr., left Sunday noon for Boston and a visit with Lowell, Mass., friends.

J. Frederick Eagle of New York was in Westerly the past week end and went to Watch Hill to view the addition being made to his cottage "Wildmoore," Massachaug road.

Louis A. Foley left Sunday to visit Boston friends.

William J. Ledward, a student at Rhode Island State college, Kingston, passed the week end with his parents, Mr. and Mrs. William H. Ledward, returning to Westerly because of illness.

Charles E. Redford returned to New London Sunday.

John Colbert, New Haven railroad conductor, left Saturday to pass the week end at his home in Providence.

MYSTIC

The vestry of the Union Baptist church was filled Friday evening when the Friendly league gave a county fair and entertainment. Booths were arranged for the sale of hot dogs, doughnuts, popcorn, pie, cake, pickle, jams, candy and ice cream. The program kept the audience laughing and applauding. Mrs. Artis Stoddard, the president with Hollis Price as her husband and Lucia Allyn as young daughter, the father announced the program: Sis Hopkins (Mrs. Alberta Hammond) and her Broadcasting Canaries furnished music with kitchen implements; Two distinguished guests came in, impersonated by G. H. Griswold and G. A. Lamb as his wife proved a big hit in their odd dress and were often heard from during the program.

Billie the Boy, with his bugle (William Thorp) made his first public appearance as a cornetist. He was accompanied by his sister, Fancy Fanny, Billie has not reached his teens yet but shows signs of becoming a cornet player from whom Mystic will hear later. Other features were Biddy Malone with her tribulations, Sis Hopkins' kitchen canaries played and sang again with Mrs. Lottie Gremley accompanist. Scroggins, banjo and solo, Ernest Gildersleeve and Mrs. Hammond. Katy O'Shea in songs, Lucia Allyn whistling solos, Mrs. W. L. Rollinson; reading, Mrs. Huckleberry Digesting the Newspaper, Mrs. Stoddard; solo, Jernshy Ann, Mrs. Hammond with Mrs. Gildersleeve accompanist; also songs with banjo and piano, Ernest Gildersleeve and Robert MacGregor. Praise was given Mrs. Stoddard and her helpers for making the evening a success.

Mrs. Harry Allyn is visitsing relatives in New York.

Williams Woman's Relief corps is to meet in G. A. R. hall Tuesday evening.

Paul Sullivan and family have moved from Rathbun place to a tenement on West Mystic avenue.

Mrs. Charles Gulle, of Somerville, Mass., is visiting her parents, Mr. and Mrs. B. F. Davis.

When Fanny Ledyard chapter, D. A. R., meets Wednesday at 2.30. The committee in charge will be Mrs. Fanny P. Fish, chairman, Mrs. Gertrude W. Thompson, Mrs. Ella E. G. Wheeler, Mrs. Mary P. Denison, Mrs. Edna C. Holdredge, Mrs. Abbie C. Matthews, Mrs. Rachel B. Allyn, Mrs. Jennie M. Hewitt and Miss Anna A. Rathbun.

William E. Page is recovering slowly after a slight shock.

Miss Selina Budreau of Milbury, Mass., is visiting friends in the village.

The Women's Bible class of the Union Baptist church is to meet in the vestry of the church this (Monday) evening.

Mrs. Paul Lamphere of Old Mystic invited several friends to her home recently; it was for the purpose of giving a miscellaneous shower to Miss Sarah R. Steadman who will soon become the bride of George Higbee of Mystic.

The Royal Neighbors are to meet this (Monday) evening. A covered dish supper will follow.

Willard W. Keigwin has had improvements made to the front porch at his home.

Mr. and Mrs. J. Harold Williams of Old Mystic are visiting relatives in Brooklyn, N. Y.

Mr. and Mrs. Adelbert Carter and son Junior of Wethersfield spent the week end with Mr. and Mrs. Perry Eldredge.

The Country club is to meet Thursday night with the following in charge of arrangements: Mr. and Mrs. L. R. Moore, Mr. and Mrs. G. W. B. White, Mrs. J. G. Wheeler, Mrs. William White, Miss Marion Cooper and H. L. Barstow.

George H. Foley, who was in collision with Max Miller a week ago while driving on the east side, was exonerated from blame in the town court Saturday morning.

Notices have been sent to representatives of the several organizations, subscribers and to the general public to attend a meeting of the World war memorial committee in Odd Fellows hall Tuesday evening at 7.45 to act upon the report of the committee.

Mrs. Rollin Burrows, Edith and Kenneth Burrows were in New London Saturday.

Roy Scaplan the new bass at the Baptist church, sang a solo Sunday morning.

Clyde Wilson from New Haven was in Westerly Sunday morning.

Ernest Ring returned to New Haven Sunday night after visiting Westerly friends and relatives.

Mr. and Mrs. Walter H. Snyder were motor visitors in Waterford Sunday.

Maurice E. Kent has returned to Southbridge, Mass., after a short visit at his home in Pawcatuck.

Miss Ruth V. Davis was in Providence Saturday evening.

Mr. and Mrs. Alfred H. Chapman have returned from New York.

NOANK

THE LATE CAPT. F. W. FITCH WOULD NEVER FISH ON SUNDAY

Capt. Frank Wayland Fitch, 71, who died Thursday at his home on Elm street after being ill for several weeks, was born in Groton. At an early age he began to follow the sea working his way up from seaman to captain. Captain Fitch had a large fishing schooner built which carried a crew of 8 men and made many trips after cod, also after swordfish. He followed the life on salt water for 30 years. He would never fish on Sunday. If his boat was at the fishing ground he would come back to the north dock. He was well liked by all the fishermen and was called "Silence" by all who knew him. He was a member of the Baptist church. Captain Fitch retired from the fishing game a few years ago on account of ill health. Besides his wife he leaves two sons Howard and Bernard and two daughters, Mrs. Thomas Pollard of Mystic and Miss Ruth Fitch of Noank. The funeral was held Sunday afternoon.

House carpenters are working at Groton Long Point for Eugene McDonald. Friday noon, as everyone was eating lunch Elliot Bennett said "Let's have a harmonica orchestra." Steve Austin was voted leader and twelve signed up. The first practice was held after the dinner boxes were put away. Charles Cox used to play a harmonica on the stage when a young fellow and he showed how one of the mouthpieces could talk. It is first time in this fishing village that a harmonica orchestra was thought of. Paul Sullivan is manager and books all the plays and dances for the orchestra. The new uniforms will be overalls with a harmonica on the breast which every member will wear, when engaged at a dance or anything else social. The next practice will be held at the home of William McDonald.

Trolley cars take the school pupils from the village every day to New London. Friday morning both cars were well filled. The back car brakes did not hold well and the motorman could not stop in time so ran into the first car. The' threw the children out of the seats to the floor and it was reported that fourteen were hurt also. It was said that a local girl broke a rib. Many were shaken up. Some of the school children were from Mystic and Poquonoc. A nurse was sent to W. M. I. to see how the pupils were and reported everything all right again.

An airplane coming from Boston going to New York was flying over the village the other afternoon and when near Bun field the gas leaked and the pilot was forced to land in an open field. The man at the wheel made a good landing. People who live near the field came running out to see if anyone was hurt. Some had never seen an airplane. About 75 watched Jerry Downes fix the engine and it took an hour. William Franklin asked the men in the plane how was the weather up there above the clouds "Cold" came the answer, "but we wear heavy clothes". Downes said "What town is this?" and he was told Noank. It was so far away from a gas station that his pal George Moore had to walk 1 1-2 miles to get gasoline. Late in the afternoon the plane was on its way to New York again the crew sending "good bye" to the crowd.

The Daughters of America held a card party in Liberty hall the other evening the largest crowd of the season attending Many from Mystic and Stonington were present and fourteen tables were in play. As the hands of the clock marked 10.45, The whistle blew to stop, playing, as Mrs. Joe Tyler and her helpers went around to collect the score cards. She read off the pinochle scores—Mrs. Mary Robertson had 6690 points, high score, for Miss Sarah Banks low score with 4500 points; Melton McGrath a young fellow who know every card in the pack with his eyes closed had 7000 points. Lyle Chesebro was on his way to the hall when a black cat ran in front of him and he said "I am done for the evening!" He made only 3600 points. The whist card sharps were Mrs. S Tyler of Mystic high price and Mrs. Hemstead had low score; Dr. Hemstead led the men while Bert Reeves held low score. A lunch of sandwiches and coffee was followed by dancing.

A man forgives the enemies he has worsted, but not those who have worsted him.

COLCHESTER

A short musical revue, "A La Carte," was presented at the March assembly of Bacon Academy in the old town hall Friday at 12.30. Miss Ruth Gerstein as Clara had the leading role and was assisted by special dancers and a chorus of 12 young ladies. All were heartily applauded. The show was drawn from the home economics department of the academy and the coaching was by Miss Pearl Tiffany, director of the department. The show was especially written for the department and many of the townspeople attended as guests of the schools.

Mr. and Mrs. Charles L. Strong and Mrs. Eva Snow motored to Hartford Wednesday.

Morgan High school of Clinton, which was to have played the Bacon Academy quintet Tuesday evening, did not show up for some reason which has not yet been explained.

Rehearsals have begun for the annual Easter cantata to be given in the First Congregational church on the evening of April 8th. Mrs. William O. Symms will direct.

Wooster lodge, No. 10, F. and A. M., held a regular communication in Masonic hall Friday evening.

Harry Lazinsk of Hartford was a guest of his parents on Hall's avenue Tuesday.

THE PORTEOUS & MITCHELL CO.

Our Daily Special

ONE DAY ONLY — MONDAY

"Punjab" Percales

Finest Percale Made

at 23c yd

Sold as high as 35c a yard

"Punjab" Percales are nationally celebrated for fine quality, exquisite designs and harmonious color combinations. This offering comprises crisp, new spring styles, absolutely fast color, perfect in weave and finish.

At 23c a yard for "Punjab" Percales, it represents sure and substantial savings.

(Wash Goods Dep't.—Main Floor)

No Mail or Telephone Orders

On Sale Monday Only

New Maytag Owners every day

For homes without electricity, the Maytag is available with inbuilt gasoline motor.

EVERY day 1400 new Maytag owners in every section of the country are introduced to Washday Happiness—happiness because of washings done in less time, about one hour; happiness because of clothes washed beautifully clean without hand-rubbing.

The Maytag is the only washer with a non-breakable, cast-aluminum tub—the tub that keeps water hot for an entire washing, then empties and cleans itself.

Because of the silent, smooth-running, steel-cut gears, there is a remarkable absence of vibration, and vibration is a washer's greatest enemy.

Would you know washday happiness, try a Maytag. See the new soft Roller Water Remover with safety feed board and automatic tension adjustment—test and compare its many outstanding features.

PHONE

Without cost or obligation do your next washing with a Maytag. If it doesn't sell itself, don't keep it.

Deferred payments You'll Never Miss

THE MAYTAG COMPANY, Newton, Iowa

Permanent Philadelphia Factory Branch, Maytag Building—851-3-North Broad St., Philadelphia, Pennsylvania

Founded 1893

C. M. SHARPE

312 MAIN STREET, NORWICH, CONN., TELEPHONE 2820

NEW LONDON, CONN.—SHARPE-TURRISI, Inc.

PUTNAM—Telephone 717-3

DANEILSON—Telephone 236

Maytag dealers everywhere follow the standardized rule of sending a Maytag to a home to do a week's washing free, and without obligation of any kind. This is the way all Maytag Gyrafoam Washers are sold.

Maytag

Phone Your Washer?

DANIELSON

PARKER BUILDING IS GUTTED BY BAD FIRE

(Special to The Bulletin)

DANIELSON, March 4—Moosup firemen battled today with a blaze that gutted the Leo C. Parker frame building near the railroad station. The fire broke out about 10:30 and had gained good headway by the time the firemen attacked it. It is understood that the blaze originated in the kitchen of the restaurant on the first floor of the building and then made its way through the structure, which was very badly damaged before the fire was under control. Above the restaurant Mr. Parker lived with his family, and also took roomers. It was said this afternoon that the fire loss may prove to be between $4,000 and $5,000, partly covered by insurance. The fire attracted a large crowd, including numbers of motorists who happened to be passing through Moosup. It was after 1 o'clock before the fire was extinguished.

ABINGTON WOMAN LOSES VALUABLE MINK COAT

(Special to The Bulletin)

DANIELSON, March 4—Out of Boston today came a story relative to the loss by Mrs. T. Morris Murray of Abington in the town of Pomfret of a mink fur coat valued in excess of $6,000. It appeared that the coat disappeared on the night of Jan. 26, while Mrs. Murray was a dinner guest at the home of Mrs. Francis L. Higginson on Commonwealth avenue, and those attending were the most select of Boston's social four hundred and in every instance very wealthy. Mrs. Murray was one of the last of the guests to leave at 10:30 and when a maid went for her coat it could not be found and has not since been located. Another mink coat of inferior quality and much too large for Mrs. Murray was left in its place. Mrs. Murray kept the loss of the coat more or less of a secret in the weeks that have elapsed and meanwhile is said to have made visitations to the various guests who were at the Higginson home on the night the coast disappeared, but without finding any clue as to where it might have gone. Yesterday Mrs. Murray reported the loss of her coat to the police of Boston and the matter became public. The coat, it appeared, was remodeled last summer while Mrs. Murray was in Europe by one of the most famous of Parisian furriers. It was originally an automobile robe of a value of $10,000. Mrs. Murray, it is said, had been very careful not to wear the coat when dining at hotels or other public places for fear of losing it, but felt no risk was involved in wearing it to the Higginson home, where only the socially elect are invited. Servants in the Higginson home have been absolved of all responsibility for the loss of the coat, the disappearance of which represents a very peculiar mystery. Dr. and Mrs. Murray who spend much of their time in Europe have a luxurious winter home on Marlborough street in Boston.

This afternoon at 2:35 an alarm from Box 36, corner of Main and Reynolds streets, called out the fire department to control a grass and brush fire that was sweeping over territory to the west of residences on Main street between Stearns and North street. Driven by a high wind, the fire took on a spectacular effect as the flames swept along and all the territory in the section was enshrouded in smoke. Within a few minutes after their arrival the firemen had the situation in hand and at just 3 o'clock the recall was sounded. There was no great damage from the fire, the origin of which was not determined.

Placing of all the homes in Connecticut Village in the market a fortnight ago and the resultant purchase of them from the Connecticut Mills company by individuals likely will result in considerable moving about by tenants during the coming spring season.

All of the houses, with one or two exceptions, are occupied. In some instances, the new purchasers are to occupy them. In other cases where the homes have been purchased for investment, there will be no change in tenants. In some cases houses purchased from the mill company already have been sold again, and this likely will bring other changes in occupants. With a few exceptions the mill company has sold practically the entire village it caused to be constructed. The tenants who have had employment in the mill are far outnumbered by other tenants having employment elsewhere.

Starting the long list of such gatherings that will take place between now and the state and national election next November, the republicans of Killingly are to meet in caucus March 19 to nominate delegates to the republican state convention to be held in Hartford in April. The senatorial district conventions are to be held March 22. Danielson also has a borough caucus just ahead to nominate candidates for the annual borough election to be held during the early days of April. These political activities may arouse general interest as they come along, but just now political matters are getting small consideration from the average citizen of the town.

It was indicated here at the week-end that an effort is to be made for an arrangement that will bring all traffic to a stop in Broad street before making the dangerous Reynolds street crossover. The proposed plan is much like that known as the boulevard system in use in many cities, and involves the painting of the word stop across the street each side of the crossover point. The number of accidents that have occurred at Reynolds and Broad and the scores of narrow escapes from crashes there are the things that bring about the desire for the trial of the new arrangement.

On Saturday, the body of Joseph Choquette was brought from St. Francis' hospital in Hartford in charge of Undertaker L. E. Kennedy to Mr. Choquette's home in North Grosvenordale. The deceased, a native of Canada, and resident here for years, would have been 62 years of age on March 14. He had been at Hartford to undergo a surgical operation and died Friday night.

Mr. Choquette leaves his wife and two sons, Albert and Adrian, respectively 20 and 22 years of age. There are also three sisters, Mrs. Francis Ducharme of Danielson, Mrs. Elia Lague of Springfield and Mrs. E. H. Nelson of Hamden, this state.

Discussions in the press of the number of unemployed in various sections of the country has led to a check-up as to this condition in the town of Killingly. This town has some unemployed people, but no very considerable number. It is a fact that there are some who would like to work, but have been unable to obtain it or to obtain the kinds of work they are fitted to do. This particular winter has found numbers of men engaged with tasks that do not regularly engage their attention, but they have taken them in order to keep busy. There are some more unemployed who do not wish to be otherwise. The town has given aid during the winter to deserving families that have been unfortunate as to being without work, but on the whole, Killingly has been in a full supply of excellent quality.

PUTNAM

ASSIGNMENT OF CASES AT PUTNAM FOR MARCH

Superior court, Windham county, assignment of cases, at Putnam, Judge Edward M. Yeomans: To court, Tuesday, March 6, Chauncey E. Macfarlane vs. Gilbert G. McAlpine, George H. Raymond, executor will of Frank A. Irons, vs. Caroline B. Miles, Chandler & Morse vs. Bowne Bros., Sark Nosodick vs. Mark Sedorichek; Thursday, March 8, Marton Blisnaik et al vs. Pauline Piscitello; Wednesday, March 14, Richard D. Bowne et al vs. Samuel L. Ide et al; to jury—Tuesday, March 20, Charles L. Dawson, appeal from probate will of Annie E. Dawson, Tony Postemski vs. Harold Cunningham, D. A.

The thermometer started to drop Saturday night as the first bit of real March weather made its official debut. The first few days of March were real spring-like days, but with Saturday's change of temperature, winter still made the fact known that it has not become passe yet. Sunday worshippers were seen going to church with their overcoats buttoned up tight in real New England winter fashion, and the galoshes that have been set aside for the past few days were restored to use again.

One of the occurrences that has been rarely seen in Putnam this winter was the freezing of a slight crust of ice over the Quinnebaug river, south of the long bridge on Bridge street. The river has frozen over only a few times this winter.

Many folks have been commenting on the late season for cold weather, but others have remarked, "Let's have March weather in March, and not in April," with which many agree.

The heavy March winds are already starting to bring extra work for the members of the Hook and Ladder company of the Putnam Fire department. Many chimneys that are clogged with soot from the furnaces are an easy prey for the fire hazard, especially during the month of high winds. Saturday, a four-stroke alarm brought the members of the hook and ladder company from the Central fire station at 9:10 a. m., to extinguish a chimney fire at the home of Marceline Montville on Bullock street. The quick work of the firemen kept the blaze confined to the chimney and prevented any serious damage.

In his reports to the common council, Fire Chief Ralph E. Thruston has continually urged Putnam people to use extra caution in regards to keeping their chimneys free from soot. Chief Thruston has stated many times that a chimney fire, although easily and generally extinguished without serious damage, they sometimes get beyond control of the firemen and are the cause of serious losses to the community. The chief in his recent report to the public, of the work of the fire department, recommended a cheap remedy that easily cleans out these soot-infested chimneys and saves the firemen the trouble of having to leave their work to answer the four-stroke alarms.

Dr. W. F. Taylor of Thompson, a well known man in radio research work, is the author of the leading article in the March issue of a nationally known radio magazine. The subject of Dr. Taylor's article is that of a radio set that he has designed himself and that has met the approval of many interested men in the radio field.

Dr. Taylor is the head of the department of physics in the Marot Junior college in Thompson and during his leisure hours he devotes time to radio research. His latest design of a set has become the topic of conversation among the "amateurs" in Putnam.

In the local police station, the court records show that the name "Bouley" is nearly foremost on the list of cards. Friday morning, William Bouley, Sr., was presented before Judge Geissler for a hearing, he having been arrested by Sergeant George Liard Thursday for being intoxicated and causing a disturbance in his neighborhood. The judge ordered Bouley to be placed in charge of Probation Officer Peter Gardner for six months and in the even that he is arrested again he shall be sent to the inebriate home in Norwich.

On Saturday morning, court was in session again. Captain Jarvis of the local police arrested two men, who have been up before the court on many occasions for the same old offense of being drunk and disturbing the peace. The men arrested were Ovid Bouley, Jr., and Joseph Barrier of Putnam. Both pleaded guilty to the charge of drunkenness and disturbing the peace. Judge Geissler told the defendants that they had many records on file in the police court, and that their continuous offense seemed to be a disease. The judge stated that if they were arrested again within six months he would send them to the inebriate home in Norwich, which would cure them without fail. They were placed in care of Probation Officer Peter Gardner for a term of six months. Both paid a cost of $1.

Friends were more or less surprised to see Maurice Mulor about the town Saturday. For the past few weeks Mr. Mulor had been critically ill, suffering from a major operation which he recently underwent at the Day Kimball hospital. Mr. Mulor returned from the hospital on Friday.

Francis Curran, a student at Holy Cross college, was the guest of Mr. and Mrs. William Killian of Woodstock avenue over the week-end.

The story that was given front page space in a Worcester paper Saturday, stating that the town of North Grosvenordale was without water for some time, caused much discontent among the town officials today.

Friday evening, an eight-inch main in North Grosvenordale burst at about 5 o'clock. Water from the main supply was cut off, but the water was immediately sent to the homes from the town's auxiliary supply. During the night men worked repairing the main. At 7 a. m., the water in the auxiliary supply became exhausted and one side of the village was without water until the main was placed in service again at 7:45 a. m. But during that time no one suffered without water, Agent John Reardon of the Grosvenordale company stated.

Agent Reardon stated that the article printed in the Worcester paper caused much comment and brought insurance men to North Grosvenordale to investigate the would-be casualty.

The weekly card tournament between the Masons and Elks will be played this evening at the Masonic club.

The "bridge widows" will meet for the weekly bridge games this (Monday) evening at the home of Mrs. L. T. Champlin of Grove street.

Mr. and Mrs. Joseph McQuillian, Miss Mary Powers and Gerald Noonan of Providence were the Sunday guests of Mr. and Mrs. John H. Bulger of Farrows street.

Charles D. Cushman of Farrows street was in Bridgeport on business Saturday.

Boy Scouts of America, troop 1, met at the Scout club Friday evening and completed plans for Parents' night, which will be held on April 20. The Parents' night is the largest social function of the troop. Troops from surrounding towns will be present to contest with the Putnam Scouts.

At all the masses at St. Mary's church Sunday, Rev. U. O., Bellerose, pastor of the church, announced that a mission for the French-speaking members of the parish will begin on next Sunday. The sermons during the mission will be delivered by the Redemptrist Fathers of Montreal, Canada. Father Bellerose announced that a mission for the English-speaking members of the parish will be held in May.

STAFFORD SPRINGS

Staffordville is to have a new four-room school building which, it is expected, will be built this summer at a cost not to exceed $30,000, according to a vote passed at the town meeting held in Warren Memorial hall Thursday evening. A special committee was appointed at the town meeting last December to investigate the condition of the old schoolhouse and to make recommendations relative to a new building if the members deemed it necessary. The committee members reported that they did not believe it would be wise to lay out any more money on the old building and recommend the erection of a new one. The committee also recommended that the new building be erected on a different site from the present building. There is very little playground in connection with the old building, and its nearness to the public highway constitutes an element of danger to young children attending the school. Another town meeting will be held March 13th, when it is expected that an appropriation will be made and a building committee appointed. According to the plans recommended by the special committee the new building will be one-story, brick, colonial design, with four class rooms and a small auditorium, all on one floor. The members of the committee, which was discharged with thanks after the meeting voted to accept the report, were Benedict Schwanda, Jr., Burt T. Eaton and M. D. O'Connell.

A resolution introduced by R. H. Boutelle to have a committee of four appointed to look into the matter of purchasing the right-of-way of the trolley company for the purpose of having the town take it over for a public highway met with very little favor and the resolution was voted down. A tax of 19 mills on the dollar, due and payable March 20th, was voted. This is the same as the present rate.

A large crowd of sportsmen attended the first annual banquet of the Stafford Fish and Game club at the Stafford Springs house Thursday evening. J. W. Titcomb, fish and game commissioner, of Hartford, was the principal speaker. Members of Rockville and Manchester clubs were present also. Woods' orchestra of Stafford Springs furnished music for the dance which was part of the evening's entertainment.

John Needman of Waterbury is visiting at the home of Mr. and Mrs. Edward C. DeBorde.

Parley C. Patten has purchased an interest in the Standard Clothing company.

---

very well off as to opportunities for employment.

Letters and cards coming from Danielson people who are in Florida tell of the wonderful weather they are enjoying down there just now—like late June at home. There is also the interesting comment about flowering plants, fresh new vegetables and other things that New England must wait several months to enjoy. The vacation period wanes for some local people who have been in the south all winter, their plans calling for a return here in late March or early April.

Two plans are offered to shareholders of the Danielson Building and Loan association on the original shares issued when the association was formed just over 12 years ago and which shares come due next month. Under one of these plans the shareholder may have the cash, and under the other the paid-up certificates that will continue to bear interest. A committee of the association is engaged in checking up the shareholders to determine just how each one of them wishes his settlement adjusted. It is understood that the shares of the first series now have a total value of about $50,000.

A joint district meeting of the American Legion and its auxiliary in the rooms of Leo J. L'Homme post here this afternoon attracted attention from various sections of eastern Connecticut. Matters of special interest to the organization were discussed.

Commercial banks here are offering their assistance to those who wish income tax returns made out. Only ten days remain for discharging this obligation to the government. There will be no internal revenue collector here this year, so those who find difficulty in making up their return can have the service of the banks without charge.

Mrs. Rose Caron, who was so frightfully burned here a few weeks ago in an accident in which her husband was fatally burned, is convalescing at the home of friends here. Her daughter, Lillian, also is recovering from burns received in the same accident.

Warnings have been requested relative to the danger of grass and forest fires just now, and the request made that great care be taken by smokers who frequent woods and fields.

Lite Sacrificial was Rev. Harding W. Gaylord's sermon this morning at the Westfield Congregational church, this being one of a series of sermons to be given on Sundays during the Lenten season.

The late George E. Danielson was a member of the Westfield Congregational church for 54 years, and a deacon since 1916.

Theodore Reeves has been appointed manager of the Gulf Filling station here, succeeding Germain Meunier, who has been placed in charge of the company's station at Putnam.

Old national guardsmen here were recalling on this March 4, trips local military companies made to Washington for the inauguration ceremonies of many years ago.

James Moran, whose eye was injured in an accident several weeks ago, has planned a pilgrimage to Ste. Anne de Beaupre.

Gasoline prices were up two cents a gallon at stations here on Saturday, matching advances made at other points in the state during the past few days.

Monday next, March 12, the adjourned annual town meeting will be held to fix the tax rate for the current year.

Miss Yvonne St. Clair of Woonsocket was a visitor with friends in Danielson over the week-end.

A very considerable amount of grading and excavating already has been accomplished as part of the contract of reconstructing the Danielson-Brooklyn state highway.

The union service of the Danielson Federation of Churches this evening, with music by the Flagg Instrumental quartet as a special feature, attracted a large congregation to the Baptist church.

Today, during the Sunday school hour, Miss Marion D. Chollar gave a missionary talk at the Nazarene church.

Howard A. Wilmen of Providence was a visitor with friends in Danielson today.

A. A. Chase & Sons have completed the work of harvesting ice, and have put on the whole, Killingly has been a full supply of excellent quality.

JEWETT CITY

FINISH OF ICE CROP TO BE STARTED TODAY

(Special to The Bulletin.)

JEWETT CITY, March 4—Shortly after the establishment of the Jewett City creamery, 40 years ago, almost every farmer in all the great milk producing section, in the outlying districts of the town became a patron. The one-time Cooley creatier was purchased in considerable numbers, so that three dozen came to Griswold. In order to raise the cream in this system the long cans were entirely submerged in water, which to produce the best results, must be kept ice-cold. More than 20 farmers straightway seeing the need, built their own ice-houses. Some were fortunate in having a pond on the place. Others drew ice by horses, often several miles from distant ponds. Today only a very few local farmers harvest their own ice. In view of the fact that the cream separator has entirely superseded the one-time Cooley system. Many cream and milk producers, with cold cellars, are able to do without ice in the summer months.

Several farmers buy from the dealers in town. Shea Bros. being benefitted by the sharp drop in temperature Saturday night, were not cutting Sunday as was intended. Today (Monday) will see them finishing their harvest with fine 9-inch ice, which began with the first 800 tons only 6 inches thick. Sunday night the three big houses at Dorrville were close to two-thirds filled. Charles B. Palmer and Frank H. Burton filled their houses Saturday with 12-inch ice of fine grade.

E. Chenette owns a house at Blissville, which he has filled from a local pond.

Finn's tonight, Richard Barthelmes' screen masterpiece, The Noose.—adv.

All through this section for the last two months bird lovers have kept suet and grain where their feathered friends could come each day for a winter hand-out. The blue jay is around for his share and the following story from a near-by observer tells how cunning he is: A blue jay finding a suet bag suspended from a limb by a string, apparently studied the matter to determine how he could get at that suet. The tag was so small that he could not balance it. Finally he took the string in his bill, drew it up, placed his foot on it, and so continued to hitch it up and hold it until he brought the bag up to the limb, where he could eat the suet. Blue jay is an intelligent bird.

The Woman's Mission circle of the Baptist church is to meet Tuesday afternoon at 3 o'clock in the church parlor. There will be an entertainment given called "Aunt Elizabeth's Tea" under the direction of Mrs. J. P. Post.

Miss Ellen Prior entertained over the week end Miss Esther Dick, of Reading, Pa. They are classmates at Brown.

The Jewett City All Star Girls' bowling team was only shy 55 pin-falls in the premier contest with their male opponents Friday evening. J. Salenski and A. Perry were tied in the men's high single, 109, William Minton, the holder of the high total, let go on 302 pins in the three frames.

The girls' high single, 108, was reached by both Miss Shorey and Miss Perry. The latter also ran up 285 on the total high.

On regular contest nights, enthusiastic galleries come to see and admire the skill of the female bowlers. The score:

Jewett All Stars.

A. Corbey	87	94	96—	277
T. Shorey	108	84	87—	279
L. Lachapelle	68	83	92—	243
E. Jarvis	87	99	98—	284
E. Perry	76	108	101—	285
	426	468	474	1368

Invincible Five.

Cadieux	82	93	93—	268
Salenski	95	94	109—	298
Lagasse	103	73	74—	260
Minton	95	104	103—	302
Perry	83	109	103—	295
	458	483	482	1423

Plans have been completed so that Rev. Elmer E. Scates, pastor of the Baptist church and Rev. Chester J. Armstrong, pastor of the Baptist church of Danielson, will exchange for a week, beginning March 19.

C. L. Dudkowski, grand knight of Very Reverend Michael McCabe council, Knights of Columbus, stated Sunday that the meeting this (Monday) evening is to be marked with features of more than usual interest. Charles Donghue will give several vocal solos and the Silvertone male quartette recently organized in Jewett City has a number of request selections. Arrangements have been made for an interesting get-together meeting.

The Farm Home Bureau group is to assemble at the home of Mrs. A. M. Brown at ten o'clock Tuesday morning for an all-day meeting with Miss Van Cleef. The time to be devoted to the problem of sewing.

Elliott B. Bronson and son of Winchester were callers at Rev. G. F. Goodenough's Friday.

A party was held at the home of Mr. and Mrs. Joseph Kubis Saturday afternoon, in celebration of the fifth birthday of their little nephew, Russell. A large birthday cake was in the center of the decorated table. There were favors and candy-filled baskets for each child. During the afternoon sandwiches, cake, cookies, candy and jello were served by Mrs. Doris Kubis and Miss Vivian Parlseau. Those present were Bobby Liberty, Estelle Lafave, Henry Cadieux, Jr., Vern Thornton, Jr., Jeanette Lafreinier, Shirley Peterson, Francis Sharkey, Irene and Albert Paquette, Jr., Billy and George Gill, Jr., Edward Drozyuski, also Mrs. Emil Liberty, Mrs. Oscar Lafave, Mrs. Henry Cadieux, Mrs. Clifford Peterson, Mrs. George Gill, Mrs. Albert Paquette, Mrs. Albert Lafrenier, Magery Stafford, Vivian and Rita Parlseau. Little Russell received many beautiful gifts.

STAFFORD SPRINGS

HARTFORD MOTORISTS FINED—BOTH HAD BEEN DRINKING

(Special to The Bulletin)

STAFFORD SPRINGS, March 4—George Girard of Hartford was fined $100 and costs of $13.52 by Judge William H. Heald in the borough court Saturday morning after being found guilty of operating an automobile while under the influence of intoxicating liquor. Edward O'Meara who was in the car operated by Girard was fined $5 and costs for intoxication. Both men were arrested Friday afternoon by state police officers from the local barracks. Some friends of the two men were involved in an accident near Babcock Bridge, on the River road, when the car driven by Girard appeared. State officers appeared about the same time and soon had Girard and O'Meara under arrest.

Mrs. Pearl Kelly who was charged with reckless driving had her case nolled upon payments of costs. Mrs. Kelly was coming from Willimantic when the car which she was driving collided near the Babcock bridge with a car operated by Robert Fitzpatrick. She agreed to settle with Mr. Fitzpatrick for the damage to his car.

Fixtures are arriving daily for the new Stafford Savings bank. The new 10-ton steel door for the vault and the steel lining plates for the security vault were placed in the bank last week. Safe deposit boxes will be included among the fixtures for the new bank.

There is a good deal of interest in the location for the proposed new school house in Staffordville. The committee has recommended to the town that the new school house be located on a site other than that of the old school house. Several sites have been mentioned, including one in the rear of Methodist church belonging to Benjamin Phelps, but Mr. Phelps is adverse to selling the property to the town for school purposes, as he does not wish to have a school so near his residence. A lot owned by Frank E. Belcher and located near the Wales corner has been mentioned as desirable, also a tract east of the Schwanda mill which is rather uneven but which can be graded off without a large outlay is said by many to be as good site. It is understood that the superintendent of schools believes that the last named land is canable of being made into a very desirable location for the new building.

Peter Panciera Jr. is at his home on West street, after several weeks' visit in the west.

The Workers' Co-operative union expects to break ground for its new store on Main street about the first of April.

The public schools will open this (Monday) morning after a week's vacation.

Mrs. H. R. Wightman has been entertaining her aunt, Mrs. Nina Donnely of Worcester, Mass.

George Abdo has gone to Newark, N. J., where he has secured employment.

Curtis Ramsdell who was recently operated on at Johnson Memorial hospital is making a godo recovery.

PENDLETON HILL

Mr. Dean, who for many months has been sawing ties and timber on the property purchased by Carl Gallup from C. Edwin Maine, is now trying out his tractor in the woods, hoping in this way to eliminate some of the expense incurred from the employment of men and teams.

Roads are in such a dangerous condition that the trailers engaged in hauling ties from Mr. Dean's mill to Jewett City have been unable to work their way over the roads.

Mr. and Mrs. George Palmer, with their son Marvin, were recent callers on their son Ernest and family in Bradford, R. I.

Miss Amelia Palmer has been spending a week vacation at her home here.

Mrs. Henry Johnson, Miss Lucy Lester, Miss Amelia Palmer, Harry Pierce, Mrs. Willis E. Almy and Reginald and Raymond Briggs from this neighborhood attended the play given at North Stonington grange by the Daughters of Veterans of Westerly, "Aunt Jerusha Goes on the Warpath."

The Sewing society met Wednesday at the parsonage. An excellent dinner served consisted of fried ham, creamed potato, peas a la wiggle, with boiled eggs, mashed turnip, cornmeal gems, bread, quince jelly, pumpkin pie, apple pie, chocolate cake, raised doughnuts and coffee. The business of the meeting consisted largely of planning for a Saturday evening dinner, with an elaborate menu.

Robins were seen and heard Feb. 24th.

Goldfinches were seen and heard the 25th of February—a flock of them. Presumably they have come from the south. They have not yet changed their traveling clothes for their lovely summer dress of yellow and black.

Bluebirds have been reported.

Mrs. Jennie Thompson spent ten days recently with her son Irving and his wife in Westerly. She is now at her home here except for frequent days spent with her mother, Mrs. Irving F. Babcock, of the Westerly road, who is in very feeble health. The Babcock family were for more than a hundred years prominent in this neighborhood, occupying the beautiful old homestead known as the Harry Babcock place, now the property of Thomas E. Wheeler. Two descendants only of this family now bear the name. They are sons of the late Charles Babcock of Jewett City, both graduates of Worcester Polytechnic Institute, and both construction engineers, engaged in important construction enterprises in foreign countries as well as this country. They are named Charles and Royal.

The losing team at the grange, in this case the men, served an excellent oyster supper to all at the last meeting. Harry Lewis was chef, Raymond Briggs was official dishwasher. A dance followed.

Mr. and Mrs. George Palmer and son Marvin entertained a small party at cards recently.

James Miner takes care of peeling the ties at Dean's mill.

MONTVILLE

The Ladies' Social union of the Montville Centre Congregational church was entertained by Mrs. Frank Schofield at her home Wednesday afternoon, this being the first meeting of the society since the annual fair and supper held in December. There were seven members in attendance and the afternoon was spent with the reading of various reports, sewing and refreshments served by the hostess. A feature of the occasion was a huge birthday cake in honor of the 17th birthday anniversary of the union. Those attending were Mrs. Ella Chapel, Mrs. Ellen Fox, Mrs. William Maynard, Mrs. Elmer Tefft, Sr., Mrs. Angie Vickery, Miss Jessie Schofield and the hostess, Mrs. Frank Schofield.

The grand officers of the Order of Eastern Star of Connecticut, visited the Saybrook chapter at its regular meeting last week. It is of local interest to note that Mrs. Charles Hope of Uncasville, being one of the grand officers, was a member of this visiting body of officers. Other members attending from Oweneco chapter were Mrs. Charles Hope, Mrs. A. W. Geaner, Mrs. J. Y. Miller, Mrs. Charles E. Ramage and Mrs. Hubert G. Dart.

A special all day session of members and friends of the Ladies' Aid society of the Uncasville Methodist Episcopal church was held at the home of Mrs. C. C. Hewitt at Uncasville Thursday with 44 in attendance. Luncheon was served during the day by the following hostesses: Mrs. C. C. Hewitt, Mrs. H. G. Segelken, Mrs. J. Y. Miller, Mrs. William Spiers, Mrs. Earle Howe and Mrs. William Brown, consisting of meat loaf, salard, pickles, pie, cake and coffee. The hostesses were those ladies whose birthday anniversaries fall in the month of March.

About 3 o'clock Thursday afternoon, while ascending Gay hill in Palmertown, a Ford truck said to be owned and driven by John Johnson completely overturned after striking a ditch in front of the residence of Mrs. Elizabeth McArdle. Other than a slight shaking up, the two occupants of the truck escaped injury, the truck was loaded with furniture and lumber and was only slightly damaged. After several hours of hard labor the men succeeded in clearing away the obstruction before dark.

The board of relief for the town of Montville have recently completed their work for this season.

Miss Doris Phillips has returned to her grammar school studies at the Palmer Memorial school, having improved sufficiently from a recent injury.

Miss S. W. Wood was the guest of her sister, Miss Julia H. Wood of Williams street, Norwich, Friday.

Mrs. Albert W. Avery spent Tuesday in Hartford on business relative to the League of Women Voters.

Mrs. Meddy Gero visited in Norwich Friday.

TOLLAND

An all-day sewing missionary meeting was held Thursday in the church parlors. The hostess was Mrs. Samuel Simpson. Dinner was served at noon.

The Ladies' Aid society of the Federated church served a supper Friday, March 2. The hostesses were Mrs. Samuel Simpson, Mrs. William Ayers, Jr., and Mrs. Emery M. Clough.

Miss Margaret Barton, a senior at Willimantic Normal school, spent a week vacation with her parents, Mr. and Mrs. Louis L. Barton.

Mrs. C. Burnell Olds and daughter Genevieve of Japan, but at present of Hartford, spent the week end with Mr. and Mrs. Samuel Simpson.

Mrs. Ernest Leroy Dimmock is doing well and came home Wednesday, Feb. 29, from Rockville hospital with her young son, William Franklin Dimmock.

Andre Jensen and Soren Buck of Bristol were week end guests at the home of Mr. and Mrs. Howard C. Crandall.

Mrs. Samuel Simpson gave a tea Saturday afternoon in honor of her classmate from Oberlin college, Mrs. C. Burnell Olds.

Mrs. Burnell is on a year's furlough from Kobe, Japan, where she and her husband are stationed. She gave a most interesting account of club work among the Japanese. Mrs. Olds is president of the Woman's Christian Temperance union of Kobe.

STAFFORDVILLE

George B. Howard and Edith Mae Mathews were married at the home of Rev. and Mrs. William D. Woodward, at 121 Hollister street, in Manchester last Saturday morning at 9:30 o'clock.

The bride's former pastor, Mr. Woodward performed the ceremony. The bride was attired in grey satin, with blue silk crepe and sapphire trimmings. Mr. and Mrs. Howard left immediately for New York; they will also visit friends in Putnam and Willimantic, before they return to their home in Staffordville.

Success comes to the man who makes up his mind to do a thing—then does it.

EXTRA! At Plaut-Cadden's

Special Value

Today and Tomorrow

$2.50 Aluminex Percolators

Extra fine guaranteed Buckeye aluminum coffee percolator; brightly polished outside, smoothly finished inside; heavy welded lip; burn-proof handle; rust-proof cover hinge and fittings; improved 3-piece inset; 8-cup size; light to handle and easy to clean. Get one of these exceptional values and learn how really good coffee can be made.

$1.49

We Receive Phone Orders and Deliver

The Plaut-Cadden Co.

Everything for the Home—and in Music

135-143 MAIN STREET. EST. 1872. NORWICH

New London Store 224-236 Bank St., Formerly Foran's

POETRY

Winter Trees

"Thine age shall be clearer than the noonday."—Job XI:17.

Eyes that find beauty everywhere
Mind only being the power which sees,
Note loveliness intricate that dwells
'Mid the bared limbs of Winter Trees—
Fine tracery of weird branches spread,
Highs against the background of the sky,
Delicate slim twigs and slender threads,
Laced—as by needles knitting spry.

Then, too, when gemmed with crystal ice
Tossed from the jewel-box of storm,
Or decked with robes of purest snow
In ermine clad to greet the morn.—
The dead trees also beauteous stand,
Each naked branch in silver dressed—
Superb, irradiant, glows the land
When Winter vies with Summer's best.

Such beauty marks the wintry age
Of many a soul advanced in years,
Whose virtues gleam, and quite assuage
The fears lest naught worth seen, appears:—
Summer indeed has past and gone,
Life's boughs once garbed in leafage gay
Are sere and bare—now clothed upon
Each filmy sprig's a lovelier spray.

Age envies not fresh leaves of youth,
In ripened beauty gleams her past.
Branches adorned with tested truth
Display a loveliness to last:—
Virtues 'gainst life's background reveal
The lace-work of love deeds, once done,
Which leaves of summer then concealed,
Now fallen, show Life's Victory won.

—By Rev. George E. Phipps

Shepherding

Who is more tender than a shepherd is,
The intimacy of weathers in his face?
A fold, a serviceable staff is his:
Out in the park or some like country place.
Have I not seen one, in a golden air,
On golden road, driving his flock before,
A figure tall, hereditary, spare,
And longed to follow to that kindly door?
It must be that some rich, forgotten thing
Chokes at the heart at sight of these who pass;
Lost dreams gather about us in the grass;
And when this happens, for a moment we fling
Our gold down, as it were but hoarded glass,
And run back to our ancient shepherding.

—Lizette Woodworth Reese.

HUMOR OF THE DAY

Jimmy—What do you think of Ma's father?

Dick—That fellow ought to be fined for contempt of courting.—Detroit News.

"Did you ever fall in love with words?" runs a dictionary publisher's advertisement. Oh, rather! There's "Enclosed find check."—Boston Transcript.

Van Jay—This is a strictly formal affair, I suppose?

Van Poff—Well, I should judge so by the turning up of noses and the elevating of eyebrows.—New Bedford Standard.

Sunday School Teacher—Now, does any little boy or girl know what the Israelites were looking for when they went out into the wilderness?

Little Willie—Yes, ma'am, I know. Parking space.—Life.

Teacher—Johnnie! Why have you started your composition beginning: "The crimson sun was slowly sinking in the east?"

Johnnie—But, teacher, you asked me to start the composition with something new and unusual.—Christian Science Monitor.

"Henry, I don't want to think you are marrying me for my money," ventured the fair heiress to the young man who had proposed to her.

"I don't want you to think so, either," replied the youth enigmatically.—Portland Express.

"Well, how is the political situation shaping up in this village?"

"Not much interest hereabouts," said the native. "If it wasn't for our newly naturalized citizens it wouldn't be worth while opening the voting booths."—Exchange.

The teacher was giving a lesson to his class of young hopefuls, his subject being the circulation of the blood.

"Now suppose," said he, "I stand on my head—the blood will all flow to my head, won't it?"

"Yes."

"Well, how is it when I'm standing on my feet the blood doesn't all rush in to them?"

Promising Youth—"'Cause your feet isn't empty, sir!"—Montreal Star.

KALEIDOSCOPE

Florida has two national forests.

Ostriches grow as tall as nine feet.

Porcupines do not shoot their quills like arrows.

Seaweeds, fungi and some other kinds of plants have no seeds.

Ordinary moving pictures are taken at the rate of sixteen a second.

A mouse trap used in medieval days and still in working order is one of the rare relics of Haddon Hall, England.

The population status of a country can be kept up only if an average of three to four children are born in each family.

Three distinct courses of study in mathematics for bright, average and dull pupils, respectively, are in process of formulation by the Cleveland (O.) bureau of educational research in co-operation with a committee of junior high school teachers.

Instruction in 150 different occupations is provided in trade classes of evening schools in New York city. New courses will be organized on application of 25 registrants. Increasing insistence of trade unions that apprentices avail themselves of the instruction offered in evening trade classes has resulted in steady expansion of the work.

Germans have found that prussic acid has proved an effective exterminator of the brass bug, an exceptionally destructive beetle, which is able to bore through metal. The appearance of the insect at Heidelberg caused alarm, as previous attempts to extirpate it had failed. The houses invaded by the pest were gassed for two weeks, and at the end of that time thousands of the beetles were found dead.

Negro schools to the number of 413, members of the Texas Interscholastic League of Colored Schools, participated last year in literary and athletic events in county and district meets in the state. The organization is under the supervision of the state farm extension work among negroes and has for its purpose the promotion of academic and physical education through interschool contests.

Although 83 years old, J. R. Drake is one of the busiest cowboys in Texas. He "hits the saddle" at 7 o'clock every morning and stays in it for 10 hours, watching his herd of 25 dairy cows. Drake has "ridden the line" for 50 years. Before he became a cowboy he was a cavalryman in the Confederate army. "Old Nell, a mare that is more frisky than her name denotes, is the venerable cowboy's "pardner" of the range.

Several weeks ago First Lieut. J. M. Rooks of Ft. Sam Houston, Tex., welcomed a stray black cat in his quarters. He did not notice any bad luck until a neighbor's child was bitten by a black kitten. Army post regulations require that such animals be observed in the veterinary hospital 14 days for possible rabies. When Lieut. Rooks went to get the black cat he found a family of 10 kittens with her, and the child could not identify the offending kitten. So all the kits were taken to the hospital, where the fee is 25 cents a head a day.

1790 1928

Norwich Bulletin and Courier

Entered at the Postoffice at Norwich, Conn., as second class matter.
Telephone Calls
Bulletin Business Office 486
Bulletin Editorial Rooms 35-2
Bulletin Job Room 35-3
Willimantic Office 634 Main St. Telephone 1121-2

138 YEARS OLD

Printed every day in the year except Sunday
Subscription price 12c a week. 60c a month $6.00 a year

Members of The Associated Press
The Associated Press is exclusively entitled to the use for republication of all news despatches credited to it or not otherwise credited to this paper and also the local news published therein
All rights of republication of special despatches herein are also reserved

Norwich, Monday, March 5, 1928

Daily Average Circulation
WEEK ENDING MARCH 3 1928:
13,519

PROTECT BUS PATRONS

When a woman was killed near Hope Valley, R. I., last week by a motor vehicle she had just alighted from a motor bus and going in front of it stepped into the path of the oncoming machine. The operator of the auto was arrested and charged with manslaughter, although it does not appear from the report that he knew of the presence of the woman or that there was anything in the accident which showed the lack of care on the part of one any more than the other.

This sad affair directs attention, however, to the situation which exists in regard to electric cars and the increasing need of having the same apply to motor busses. In many states it is provided that autos cannot pass a trolley car that is taking on or discharging passengers. This doesn't prevent some from doing it but for the most part it is respected. The purpose is to give protection to that portion of the public that is about to use or has just left a public conveyance.

To a large extent motor busses have replaced trolleys. They are rendering the same kind of a service whether as a replacement vehicle or providing additional transportation facilities into new sections. There is the advantage with the bus that it can, and invariably does pull up to the curb, or the side of the road, in discharging its passengers. This permits the patrons to alight out of the traffic lane and puts upon them no small obligation in hotfooting it across the street from in front or in back of the bus. Nevertheless if it is desirable that protection should be given to the public by requiring vehicular traffic to stop when trolleys are stopped, there seems to be ground for extending that same kind of protection to the same public that is now getting its transportation service from the bus lines.

This is a matter which is bound to come in for increased attention on the part of legislators if it hasn't already been given. Motor bus service is increasing and more and more are being carried in such public conveyances. The need will still prevail for protecting those traveling by trolley but bus travelers are not in a very different class, particularly on roads outside of cities. But even with such a law the need of self protection could not be completely disregarded.

KEEP THE CAR FIT

While Motor Vehicle Commissioner Stoeckel finds it desirable for auto owners to get new cars whenever possible, "it is of much more importance for the car owner to keep safety appliances properly adjusted and maintained. The manufacturer cannot guarantee against unreasonable use and lack of proper care."

That is a fact which must be fully appreciated by any and all who have anything to do with automobiles, and yet it is one of the things which is seriously neglected. If more careful attention were given to the equipment, instead of being disposed to drive it until it drops in its tracks, there would be less accidents. The car that doesn't stop when it should has probably not got brakes that work the way automobile brakes should. They have been disregarded because the few necessary minutes could not be found and because the driver figured it really didn't matter anyway.

The car that is not in proper mechanical condition is a menace not only to those who ride therein but to all other users of the highway. If it drops to pieces, turns over, suddenly shoots across the road or otherwise becomes unmanageable anyone who happens to be in the immediate vicinity may easily become involved through no fault of their own. The rattletrap is a danger to the road. It is well that all possible discouragement be given to it.

The appearance of a car should always get secondary consideration to the mechanical condition. The neglected appearance may attract unfavorable comment but it endangers others in no way provided it is mechanically fit.

AMERICAN FOREST WEEK

In state as well as federal government, recognition is being given to the need of conserving the forests and establishing more. Many states can boast of valuable tracts of timberland which they have acquired and are protecting. These are being used for various demonstration purposes and as fast as possible additional territory is being acquired as an example to the individual. There are good examples of what can be done in other lines of endeavor and there is very good reason why there should be more of them in regard to growing trees.

For the educational value that it is expected will follow, the president has designated April 22-28 as American forest week. This additional means of focussing attention upon forestry problems is bound to be beneficial for while there is great need of conserving our timber resources, of engaging in reforestation and of developing waste land for forestry purposes there are also certain other points which need to be borne in mind. One of these is the great menace from fire.

Every year there are thousands of acres of valuable timberland burned over. In the majority of the instances the fires were unnecessary. Lightning plays its part in the setting of woodland fires but it is for the most part the acts of the visitors, either intentional or otherwise.

Stress may well be laid upon the part which the many tourists can play in the prevention of forest fires. Each year sees a greater number of motor parties going through wooded regions. This is so because many tourists delight in visiting such sections, and in other instances because the destination of the motorists takes them through such country. Too many are disposed to pay no attention to the fire hazards. They complete their smokes and toss the firebrands out of the car to fall in dry underbrush and before they are out of sight a good sized fire may be underway. That is the way many of them start, but there's no telling where they will end or how much work will be involved in checking them. Likewise it means a financial loss to the owners. The ease with which such might be prevented should be sufficiently impressive to greatly reduce the number. If American Forest week will but center a bit of attention upon that very point it will accomplish much.

MAKE IT A GOOD FINISH

Chicago has been getting some undesirable publicity because of the crime in that city. Not solely because of that but because of the effect which it may have upon other criminal activities there is gratification over the capture of the gang that recently held up a train on the outskirts of the city and obtained loot to the amount of $133,000.

In this particular instance the police appear to have been hot on the trail of the robbers and not only to have obtained a large part of the stolen money but to have gotten their men and valuable confessions, which connect them with other activities of a similar character.

How carefully the holdup had been staged is revealed in the careful rehearsals and in the division of the loot so that in case of capture there would be sufficient funds to provide the best possible legal defense. The feeling cannot be avoided that a fine thing has been done by the Chicago authorities in the arrest of this gang and it is to be hoped that equally prompt and effective results will be obtained in bringing about their conviction.

Just how much of that sickening sentimentality will be displayed in behalf of the accused no one knows. If enough funds haven't been secreted to provide a big array of legal talent, the kind that put the sob sisters and the hero makers to work, there will probably be enough who are solicitous for the rights of such holdup men to see that they are properly equipped for their legal battle and their fight to escape the penalty for their crime.

Of course it would be unfortunate if they should be convicted and penalized severely, but for the protection of the public that is what is needed every time such a case is brought to the attention of the courts. With the Chicago authorities doing such a fine job with the net it is to be hoped the court will do its part in completing it.

RADIO WAITS

Congress has done a lot of blundering and there's no use to expect that it will suddenly reform. Even when the dangers in the proposed course are outlined they often go unheeded, and just now from all parts of the country interest is being disclosed in the manner in which it reacts to the radio station.

If we can give any credence to the statements of O. H. Caldwell of the radio commission matters will go from bad to worse if the present proposals regarding radio are carried out. He deplores the amendment which has been adopted in committee calling for equal distribution of radio and speaking as one who has had at least some experience in trying to straighten out the tangle he puts the committee in the position of being the too many cooks who spoil the broth. It is attempting to do something which sounds good, but which if put into effect would work a great injustice. That is the difference between theory and actual practice.

But while the commissioner is offering criticisms concerning proposals it is perfectly evident to the country that congress has dawdled in regard to radio for months, has failed to confirm members of the commission, has failed to furnish it the necessary funds and there now remains only 11 days in which action can be taken before the existence of the commission terminates.

It was admittedly a complicated and difficult job which the commission undertook when it was named, but since it tackled the work it has got no small part of its handicaps from the very body that created it. In the meantime radio and the listeners, the public, suffer.

EDITORIAL NOTES

The man on the corner says: It won't be long now!

It won't be March unless we have plenty of wind and bluster.

In announcing his candidacy Frank O. Lowden indicates that he isn't too old to try for the nomination.

The people of Chicago are offered bomb insurance now but there's no telling what they'll need a month from now.

If you don't think spring is just around the corner, keep your eye on the doings at the baseball training camps.

"Tay Pay" O'Connor says he is here to find a cure for rheumatism. A lot of others hope he will be successful and will broadcast the remedy.

"Daylight Saving Will Stay in Rhode Island," says the Providence Journal. Possibly, but we rather think it will come into Connecticut about the same as usual.

WOMAN IN LIFE AND IN THE KITCHEN

SUGGESTIONS FOR THE HOUSEWIFE

Fuel will be saved if the furnace is shaken only twice a day.

Badly creased velvet may be "panned" by steaming and ironing in one direction.

It is better not to use milk when setting bread sponge over night.

Fresh bread will not crumble if the knife is heated before slicing it.

Add the white of an eggs if cream will not whip. Have both very cold.

Cooked prunes are good stuffed with cheese and served on lettuce with mayonnaise.

When stewing fruit, use a pinch of carbonate of soda and only half the usual quantity of sugar will be needed.

A paste of powdered French chalk and water, applied and left on until dry, often will remove grease spots from a rug.

When using milk in soup, add for each cup of liquid (both milk and juice and pulp of vegetables) a half tablespoon of flour and a tablespoon of fat.

You can get an unusual polish on mirrors if you use a soft cloth dampened in cold tea.

To reopen a sealed envelope lay a wet cloth or paper over the flap and press with a warm iron.

To coat a white frosting atop a cake with chocolate, melt cooking chocolate and spread quickly while soft. Do not sweeten it.

Creamed potatoes have more flavor and look more appetizing if chopped parsley is added to the white sauce.

Very attractive garnishings on the broiled wish platter are slices of lemon with half their surface covered with minced parsley and the other half with paprika.

When frying doughnuts, have a dish of boiling water on the stove beside your kettle of fat, and as you take the doughnuts out of the fat immerse they quickly in the water. They will not be greasy.

POLISHING STEEL

To polish steel mix equal parts of sweet oil and turpentine with sufficient emery powder to form a thick cream. Apply with a soft cloth and polish with a leather.

A LITTLE CHANGE.

When making a rice pudding, and wishing a little change, eliminate the raisins. After baking spread top with any kind of jam about one inch thick. Cover this with beaten egg whites and place in oven to brown.

WHICH LEMON?

When a recipe calls for the juice of one lemon, it is safer to use three tablespoons of juice, as this fruit varies greatly in the amount of juice to each lemon.

HEALTH AND BEAUTY.

A very delicate cream is helpful in preventing and erasing crow's feet, as these aggravating creases are called.

To reduce eat butter, cream, pastries, candy, salad oils, cakes and all things containing quantities of sugar sparingly, or better, not at all.

Cracked ice can be chopped small enough to put in a thermos bottle and prove a great comfort to the feverish invalid during a restless night.

Clean glasses mean a great deal to the person with poor eyesight, especialy if that person does work requiring accurate vision. A small bottle containing half ammonia and half water is a convenience, as a drop or two on a clean cloth will make the glasses shine.

WHEN OLDER CHILDREN WANT SOMETHING TO DO

Use the numbers from large wall calendars. Easy number combinations from five up to 100 (all ending in cipher or five) are pasted on a board of any desired dimensions. Long finishing nails are driven in the center of each number. The number 100 is placed very nearly in the center of the board, and to make the game still more interesting a few red numbers are placed here and there. Each player is supplied with six rubber jar rings, and standing at a certain distance aims to ring as many black numbers a possible. Dark numbers add to the score and red numbers deduct, the player reached the goal (1000 points) first wins the game.

ENVELOPE LININGS.

The beautifully colored linings of envelopes so much in vogue may be used to decorate boxes for boudoir or handkerchiefs. One woman covered well shaped, strong boxes with small, irregular pieces of the brilliant linings, in a crazy-quilt effect, lining the inside with the plain gold and the gold and white figured papers. Water glass may be used for glue. This suggestion might be a way to keep the children happily occupied these winter days.

HOW TO BATTLE MOTHS.

Moths can be kept away by sprinkling liquid camphor under the carpets, turpentine in the corners of the wardrobe. Tobacco dust, such as used by florists is also good for moths, or split cedar cigar boxes packed with clothes will keep them away.

WARMED-OVER BISCUITS.

The best way to warm over biscuits and have them just as good as when fresh is to put them in a pan and set the pan in another pan containing water. Heat for a few minutes in a hot oven.

PUT COOKIES IN CROCK.

Put cookies or doughnuts in a crock with the skin of an orange or lemon. It gives them a very delicate flavor.

DICTATES OF FASHION.

The vogue for blue extends into spring. A turquoise blue crepe blouse, with a stock collar, completes a black faille ensemble.

The skirt of a French walking suit in fine black rep has its skirt scalloped around the bottom and the cuffs of the coat matching.

A hydrangea blue velvet evening cape, with shirred yoke and collar, is lined with orchid satin that has a stripe of silver in it.

Daffodil yellow crips moire fashions a princess line frock that takes, for novelty, a huge smashing bow with train on each hip.

New underwear takes godets and flounces for fullness. An ibis crepe de chine sethas deep flounces of accordian pleated georgette, lace edged.

A fascinating new frock for dinner or dance, made of gold colored moire, boasts of a huge bow of the same material at one hip. It is delightfully crisp looking.

An original pajama suit consists of wide trousers of gray-blue satin and a coat of blue and silver velvet, striped horizontally.

New hats to take to southern resorts are very large leghorns trimmed very simply with a band of ribbon around the crown.

The latest slippers are made of satin in all the high shades, with a smal buckle placed upon the outside of the shoe instead of the usual place.

Nothing could be gayer than a dance dress of white taffeta which has a long skirt lined half-way with brilliant red taffeta. Small red flowers accent the shoulder.

Negligees for spring focus on unusual sleave treatments. Gold lace mediaeval sleeves hang gracefully from a red and gold brocaded negligee.

If the white and black extremes are abandoned, the autumn season places the seal of approval on the sand shades, the pinkish beiges, dove gray and blue.

Stunning for spring is a purple cashmere corduroy sports coat for wear over an ombre shaded lavender flat crepe jumper with tiny purple corded trimmings.

NEW SWEATERS FROM FRANCE

Distractingly becoming are the new sweaters from France. They are worn with either tweed or silk skirts, and come in the lovellest tones of beige and gray. A beige and white sweater is unique because the solid color comes at the top. This is also true of the gray and white ones.

PURPLE RICHNESS

A beige cheviot spring coat features a voluminous silhouette achieved by its flare from the shoulder. It is trimmed with cocoa colored collar inserts and matching ones on big patch pockets and deep cuffs.

SPORTSY TWEED

A salt and pepper tweed suit introduces a cape of almost full length that has snugly fitted shoulders and a tailored standing collar.

SILK UMBRELLAS

The tiny individual umbrella is quite the thing for April rains. Multicolored stripes and other patterns make them very cheery.

LAUNDRY HINTS

When washing a white silk blouse or jumper to which you want to give a little stiffness, add a few lumps of sugar to the rinsing water, roll tightly in a clean towel and iron while still damp.

If a little salt is added to the blue water when clothes are being blued it will help to distribute the color evenly and prevent blotches.

A wringer should always be unscrewed after use in order to take the weight off the rollers. Two little wedges of wood can be placed between and so allow the air to pass through.

Chocolate or cocoa stains can generally be removed from clothes if they are first washed in cold water, then have plenty of boiling water poured over them.

Stains on white silk can usually be removed by soaking with gasoline and then rubbing in lump magnesia. As much should be rubbed in as the gasoline will absorb.

CHILD'S CLOTHES BAR

A child's clothes bar is a useful thing for the home laundress. When laundering one or two small pieces, place on the bar before the register and they dry quickly. The handkerchiefs may always be dried on it in winter, and it may be placed in the open window when things need airing. When not in use it may be folded and occupy little room.

STOCKING PROTECTION

That the problem of stocking protection during wet weather is considered important is demonstrated by the very determined and earnest efforts that have been made by manufacturers this winter. A good many ideas have been launched with varying success. Yet another novelty has made an appearance in the shape of stocking galoshes. They are really a pair of stockings made in thin transparent waterproof in the prevailing flesh-colored tint. But the are minus heels and toes, which means that there is merely a band over the instep to keep them in position. They are worn inside the shoes and are virtually invisible.

TO KEEP BULBS FRESH

When tulips, narcissus and other bulbs are used as cut flowers in the house, says Nature Magazine, they will keep fresh much longer if the cut ends are dipped in boiling water. Another way is to dissolve charcoal and camphor in the water.

USE BUTTER

If possible use butter in the scrambled eggs and omelet. The flavor is better and the eggs will not stick as much as if margarine was used.

A BUTTON JAR

A wide-mouthed glass jar is an excellent container for buttons. One can view the contents from the outside and a great deal of searching is avoided when looking for a particular style of button.

CONCERNING WOMEN

A women's political party has been formed in Belgrade.

A woman witness in an English court when asked who lived in the house besides herself replied: "Nobody—only my husband."

Miss Anne Wynne Thackeray, a relative of the famous novelist, William Makepiece Thackeray, has been elected to the city council of Oxford, England.

The comnig year will make the centenary of the appearance of the first periodical for women in America, the Ladies' Magazine, published in Boston.

At 90 years of age, Mrs. Victor L. Pendleton of Warreton, N. C., is still teaching Sunday school class in the church where she began teaching 60 years ago.

Women students at the Massachusetts Agricultural college this year won four out of five first awards in the annual market and poultry exhibit and contest of students majoring in poultry.

Bacon Dish.

Line muffin tins with strips of raw bacon, put in a narrow line of mashed potatoes, break an egg in each dish, dot with butter and broil until done—some dish!

Roasting a Turkey.

When roasting a turkey do not add water to the pan until the flour with which the turkey has been brushed begins to brown. Then add water to baste the turkey.

RECIPES.

Butterscotch Pie: One large tablespoon butter, 1 cup brown sugar, 1 1-4 cups milk (sweet), 1 rounded tablespoon flour, 2 egg yolks, 1 teaspoon vanilla, pinch of salt. Cream the butter and sugar; mix the flour to a smooth paste with the milk; beat the egg yolks and combine. Cook to a custard in a double boiler. Bake the pie shell first and when it and the custard have cooled pour the custard into the shell. Make a meringue of the whites of the two eggs and brown under the broiler or near the top of the oven, watching constantly.

Prune relish: Fruit relishes, especially those that are spiced or slightly tart, are excellent to serve with roast mutton or lamb, and are also very palatable when the cold sliced meat is served. Equal parts of raisins and prunes may be used in the following recipe if preferred:

Boil together one cup of prunes cut in small pieces, one and one-half cup of water, three tablespoons of sugar, and one-half a teaspoon of ground cinnamon until the prunes are soft, then add two tablespoons of currant jelly and the juice of half an orange while still hot, then let stand until cold.

LETTERS TO THE EDITOR

Rebekah, Jacob and Esau

Mr. Editor: In Genesis 27.14 we read: And he went and fetched and brought them to his mother, and his mother made savoury meat, such as his father loved. And Rebekah took goodly raiment of her eldest Esua, which were with her in the house and put them upon Jacob, her younger son. And she put the skins of the kids of the goats upon his hands, and upon the smooth of his neck. And she gave the savoury meat and the bread which she had prepared into the hand of her son Jacob.

This indicates that a woman was the foremost agent in the whole transaction.

FRANCES GAY DAWLEY.
Fitchville, March 3, 1928.

Mr. Pitcher's Reply

Mr. Editor: I have read the letter published in your paper in which my name was mentioned several times, and with your permission I would like to answer the several "explanations" as made by the ex-councilman (who was councilman from May 15, 1911 to May 15, 1915) in said letter.

I will answer them as they appear in his letter. First: "Mr. Pitcher is so worked up because neither he nor his son are doing the city work." In answer to that statement, I would like to have any of the Waters' administration show that we have ever asked or applied for the work. On the other hand I am very glad that we are not employed, and I have refused to do any work whatsoever for any member of the council but I have been employed by employes of all departments in the city, even by the present street commissioner.

Second: He fails to tell the reason why Smith avenue sewer would be an aerial sewer if continued, to drain the brook he mentions.

Third: He fails to tell why the estimate for changing Franklin street brook into Chestnut street overran, and no part of this work was paid for by the city.

Fourth: In regard to money paid for labor and material to P. F. Sweeney and Thos. J. Donovan which he mentions: no other taxpayer of this city ever had a chance at it. Right here all my previous questions have related simply to individuals and not to contractors. There is not a taxpayer in Norwich even to myself, that would object to the expenditure of money if we were getting 100 cents worth for the dollar.

In regard to the fences that ought to receive attention, I will say there have been two plumbers in my office and they both stated that they would be willing to take down all iron and wooden fences in the city which the public works department have the care of, and replace the same with brass pipe and fittings for a sum a great deal less than $11,000.

Fifth: In regard to the three houses which he claims were built by a former street commissioner while in office, I will say that I worked on the three houses which I suppose he means were for George E. Fellows and Lewis R. Church and I was paid by Mr. Church for all my work, and not by the public works committee, and Chandler and Palmer were city engineers at that time.

Sixth: In closing, he says he would like to ask me "when is an asphalt road called a tarvia road?" In answer to that question I will say: When it is laid in Norwich, Conn., under the present administration and can be repaired with mud scraped out of the gutter. There are two bad holes in the street at present in front of my property, which were repaired with mud and one of them is over two inches below the surface of the road.

Now Joe, I have never asked you for the accounts of the city of Norwich, as I obtained all the figures which I have submitted in my letters or will submit to the public from the council journals which the city fathers gave the taxpayers for their information and I supposed they must compare with the city books.

The ex-councilman who wrote this letter referred to has received $240 a month for about a year from the present administration, so I do not blame him for throwing mud at me, and trying to defend the present administration and his letter does not explain anything.

Furthermore, I would like to ask the ex-councilman how it is that I am doing work for people in New Haven at the present time and have done work for people that he has sent to me on several occasions, and have done the state work for 41 years under four different states attorneys, if we are so incompetent?

GEORGE E. PITCHER.
Norwich, March 3, 1928.

The "Say So" About Prohibition

Mr. Editor: You certainly headed an article from Toronto, Ont., in Wednesday's Bulletin correctly when you put it: "'Says' Drunkenness Has Increased Under Prohibition". Because anyone says so does not prove it to be so.

Attorney General Price of Canada must have been quoting figures from the wet propaganda in refuting the contention that government sale of liquor had increased motor accidents. He refers to the United States as having "the most appalling record in the world"? Why not? Where are most of the motor cars made in the world? Where are most of the motor cars owned in the world? Why, then, should there not be more accidents? One dare not think how many times this number would be multiplied were there no prohibition. Quoting: "He said that crime in the United States was rampant and drunkenness had increased tremendously under prohibition. He read despatches and statistics from the United States * * * to support his claim that prohibition was a failure." He does not say from what source such "despatches and statistics" came. Wet propaganda again!

I well remember drunkenness and all that followed in its trail as witnessed in my childhood and youth. Today only those blinded by prejudice or love of intoxicating drink can fail to see the real decrease in drunkenness and its consequent decrease in suffering caused through it.

We would call the attention of Attorney General Price to the truth.

In Connecticut since 1917 (the last full year of license) the death rate has decreased one-fourth.

The number of students graduating from high school has doubled.

The number of depositors in savings banks increased one-half.

Total savings increased three-fourths.

The number of automobile owners has increased three times.

What about the many homes now owned by the working people?

For the state of Connecticut alone, one of the two states that so disgracefully voted against prohibition, here is the record:

Drunkenness, 1917, 7,314; 1926, 3,054, decrease 46 per cent.

Breach of peace and assault, 1917, 2,617; 1926, 1,233, decrease 53 per cent.

Vagrancy 1917, 882; 1926, 151, decrease 83 per cent.

Alcoholic insanity committed to Middletown year ending June 30, 1917, 71, 1926 44, decrease 38 per cent.

Theft in the eight largest cities, decrease 34 to 93 per cent.

The figures as given do not take into consideration the increase of population over the year 1917.

We need to cut out this article and pocket it for use when we meet the foes of our country, the would-be destroyers of our Constitution, the followers of Al Smith and Nicholas M. Butler.

JUSTICE
Norwich, February 29, 1928.

What Do You Know About Eastern Connecticut?

Questions.

1—What were the first high schools of Connecticut called?

2—What was the early law of the colony regarding their establishment?

3—What aid did the colony give them?

4—Where was the first high school established in Eastern Connecticut?

5—When?

6—When was a seal last seen in Norwich waters?

7—Where?

8—What firm is the oldest wholesaler of drugs and paints in Norwich?

Answers will be found on the classified page.

Fellowship of Prayer

DAILY LENTEN DEVOTION

By Rev. Jay T. Stocking, D. D., Federal Council of Churches in America — Copyright 1928.

"RELIGION AND THE JOYOUS LIFE"

"Joy Through Self-Expression"

SCRIPTURE: Memory Verse: "That they may have my joy" (John 17:13).

Read: John 17:1-13.

MEDITATION: A popular gospel today is joy through self-expression. This gospel rests on secure foundations. Joy comes only through self-expression. It attends the release of human energy. There is physical activity in which youth rejoices; there is the higher joy of mental activity which the student knows; there is the still higher joy that attends the exercise of one's spiritual energies. When we let ourselves go in sympathy, in kindness, in forgiveness, we feel a thrill that comes in no other way. We have a sense of satisfaction and well-being. As love flows out, joy flows in. In the shadow of the cross Jesus speaks of "my joy." He felt the solemn, incomparable thrill of utter self-giving.

PRAYER: O God we pray Thee that we may exercise this day the noblest capacities that Thou has implanted within us. Give us courage and strength to put into daily practice our best thought and dispositions and the things we most sincerely believe. Amen.

INCOME TAX TIPS

With a certain proviso, compensation paid by a state or "political subdivision thereof," such as a county or city, to its officers and employees is not taxable income. The proviso is that the wages of such officers and employees must be rendered in connection with the "essential governmental functions of the state or political subdivision" as distinguished from its proprietary functions. The salaries of the governor of a state, mayor of a city, councilman, board of aldermen, public-school teachers, and policemen and firemen are not taxable. But the compensation received by employees of waterworks owned and operated by a municipality or of a municipally owned and operated street railway is taxable, for the reason that they are engaged in the activities of a state which are not governmental.

Fees for special service to a state are taxable, as, for example, compensation pair architects and builders for planning and erecting a state capitol or other state or municipal tax law, is one whose services are continuous and not occasional or temporary.

Today's Anniversaries

1770—Boston Massacre in which was shed the first blood in the revolt of the American colonies.

1828—John Geddes, former governor of South Carolina, died in Charleston, S. C. Born there in 1773.

1863—Confederates under Gen. Van Horn defeated the Federals in battle of Spring Hill, Tenn.

1868—Riot on Ward's Island, N. Y., between Irish and German immigrants.

1878—Hot Springs, Ark., was nearly destroyed by fire.

1887—Henry Ward Beecher was stricken with apoplexy.

1895—Sir Henry C. Rawlinson, the "Father of Assyriology," died in London. Born April 11, 1810.

1907—The Russian Duma was opened with revolutionary demonstrations by the people of St. Petersburg.

1927—Tamatave, the chief port of Madagascar, was devastated by a great storm and many persons killed.

Today's Birthdays

Sir Thomas Inskip, solicitor general in the Stanley Baldwin government, born 52 years ago today.

Hon. Louis Alexander Taschereau, premier of Quebec, born Quebec, 61 years ago today.

Frederick H. Newell, former director of the U. S. Reclamation service, born at Bradford, Pa., 66 years ago today.

Albert Johnson, representative in congress of the third Washington district, born at Springfield, Ill., 53 years ago today.

George F. Slosson, for many years prominent as a professional billiard player, born at De Kalb, N. Y., 74 years ago today.

Former Norwich Leaders

John W. Stedman.

From Norwich Bulletin, Feb. 11, 1896

A special despatch to The Bulletin Monday evening from Hartford announced the death there of John W. Stedman, treasurer of the State Savings Bank, and for many years a respected and influential citizen of Norwich.

He was born in Enfield in this state in 1820, and at the age of 12 as a fatherless lad went to Hartford, where he learned the trade of a printer and remained for eleven years. In 1844 he came to Norwich and purchased the Norwich Aurora, which he ably conducted for twenty-four years, when in 1868 he started The Norwich Daily Advertiser, being the president of the joint stock company and making great personal sacrifices for its support. The Advertiser ended its career in 1875, and The Aurora continued to be published until 1878, when the company discontinued the paper and went out of business. Mr. Stedman for thirteen years published the Norwich directory which bears his name, and which is today published in an enlarged form by Price, Lee & Co., of New Haven.

He was held in high esteem by his party, and his manly character gave his honorable standing in all the walks of life.

In 1852 he received the appointment of bank commissioner from Gov. Seymour, and in the same year was elected to the office by the legislature. He was a delegate to the national convention of his party at Baltimore that year, when Gen. Pierce was nominated postmaster of Norwich in 1853 and held the office for two terms, having no opposition for the second term.

He was a member of the board of education for many years and was honored with its presidency, and was for several years a member of the Norwich City council.

In 1873 he was made a member of the special commission for the investigation of the savings banks of the state, which resulted in reforms which materially strengthened those institutions. In 1874, he was appointed insurance commissioner, a position which he filled with honor for two terms. Before the expiration of his term of office he was chosen president of the State Savings bank in Hartford, a place he has acceptably filled for the past twelve or fourteen years.

He was one of the petitioners to have the handsome suburb known as Laurel Hill added to the city, and with the late Hon. Henry Bill was instrumental in its development. During his long residence here he was active in the promotion of every public enterprise of advantage to the city.

He was a member of the Universalist church in Norwich, was a liberal supporter of it during his abode here and was prominent in its councils and active in whatever promoted its interests.

He was a high Mason and belonged to all local Masonic bodies, and was alive to the principles of that fraternity which in his life he honored.

He was held in high esteem in Norwich, and it was with the deepest regret that his friends witnessed his removal to Hartford. He has been identified with so many things in the history of this city that the regard of the old citizens for him has never waned, and he is still thought of as one to "The manor born."

He had been ill for some time, and his death was not unexpected. He would have been 76 years old on the 20th of April, 1896.

YOUR HEALTH

Ulcer of the Stomach

By L. Winfield Kohn, M. D., New York, Member Gorgas Memorial.

A sore, similar in appearance to a cold sore often seen on the lip, may develop within the lining of the stomach or within the adjoining small bowel (duodenum). This is a stomach ulcer. It is very likely to follow in the wake of other diseases such as pneumonia, typhoid, tonsilitis and influenza. It may also be caused by alcoholic liquors or ice cold non-alcoholic drinks, and by the use of excessive spices and other irritative foods.

Stomach ulcer generally comes on slowly and insidiously. The condition may become worse as time goes on or it may improve only to return more violently at a later date.

Pain in the pit of the stomach is most often the outstanding complaint. It may be associated with such other symptoms as heartburn, belching, nausea, vomiting, regurgitation or even vomiting of blood. As a rule the distress comes on after eating, anywhere from a few minutes to hours after the food is taken, and may last from minutes to hours. At times it becomes most severe only during the night. Patients will often gain relief from the use of bicarbonate of soda, but this is only temporary.

It is important that a correct diagnosis be made and that proper early treatment be instituted. All ulcer cases are not precisely the same. On the contrary, they differ in type and degree. Some cases may be treated in the office and others must be put to bed. The treatment in all cases should require a long period of time and observation of the case should embrace years. Neglect in this direction will endanger the lives of ulcer sufferers.

The treatment will vary a great deal, depending upon the nature of the individual case. The forms of treatment are many. Mental and physical rest, as well as diet and medication, are a few of the more important. The final result, however, in most cases will depend upon the spirit of co-operation exemplified by the patient toward the doctor.

Stories That Recall Others

Sensible Observation.

A woman and her small son were riding on the car about 6 o'clock. The boy was tired and impatient and after a while said to his mother:

"Mother, everyone in town is trying to go home on this car. Is it the last one"

Cousins.

The folder advertising the cruise read: "Give the number in the party, with names, relationships, etc."

Henry had never made reservations before and this puzzled him. He wrote: "John and I will travel together with you. Am not sure of our exact relationship."

Later he wired: "John's uncle and my father were second or third cousins. Must I bring further proof of our relationship?"

Safe as Children's Cough PERTUSSIN

The Best Laxative for Children

Fretful, "peevish" young ones who eat too many sweets develop constipation quickly.

MRS. SHAY'S CHILD

Watch these symptoms for worms: Sour stomach, cramps, heavy, dull eyes, bad breath, fever, biliousness, itching nostrils . . . all signs of constipation and worms which can be driven off by

Dr. True's Elixir

The True Family Laxative
and Worm Expeller

"My little girl became seriously ill by eating too many sweets. I used your Elixir with most beneficial results; she improved rapidly. My girl has not had one sick day since."
—Mrs. Shay, Cambridge (Mass.).

Family Size $1.20; others 60c. 40c.

A Boon To The Young Girl

Wouldn't you, too, like a face powder that will keep shine away—stay on longer—spread smoothly—not clog the pores—and always be so pure and fine? It is made by a new French Process and is called MELLO-GLO. It is surely a wonderful Face Powder. Just try MELLO-GLO. Porteous & Mitchell Co.

JOCKEY WEO RODE IN FIRST DERBY STILL ACTIVE IN WORLD OF TURF

LOUISVILLE, Ky., March 4—(AP)—Fast approaching man's allotted span of three score and ten years, William Walker, negro horseman, who rode in the first Kentucky derby, remains active today in the world of turf.

Walker retired from the saddle in 1884, his last race being on Bob Cook in the American Derby. Since then he has devoted his time to training horses and has been affiliated with many of the leading stables of the country. John E. Madden now has had him a number of years as trainer in an advisory capacity.

When H. P. McGrath's Aristides triumphed in the first Kentucky Derby, May 17, 1875, a diminutive 15-year old negro jockey rode Bob Wooley and finished fourth. Walker was the jockey. The next year, when the race went to Vagrant, Walker brought Bombay into fourth position. In the third running of the great race, Walker won with Dan Swigert's Baden Baden. Since then he has witnessed every Kentucky Derby. He rode his first race at the age of 11 and there has never been a break in his connection with the turf.

Many changes have come during this time. Walker recalls that his fee for winning the Derby with Baden Baden was exactly $50 and later, when he rode Ten Broeck to victory in a memorable race with Mollie McCarthy, he received nothing beyond the customary riding fee from the owner. At the time, he was being paid a monthly salary by Dan Swigert, his contract employer.

The sport world was aghast a short time later, Walker relates, when Edward Corrigan paid Isaac Murphy an annual retainer of $2,500 to ride for him.

Of the horses he has ridden, the negro declares King Alfonso was the fastest, while Ten Broeck was the best over a distance of ground. The latter was at his best when four years old, Walker says, but was six at the time he beat Mollie McCarthy and was retired after this famous victory.

TO DESCRIBE CRUISE OF DIRIGIBLE LOS ANGELES

NEW YORK, March 4—(AP)—Comdr. Charles E. Rosendahl of the dirigible Los Angeles will describe to a radio audience through a chain of 17 broadcasting stations tomorrow night the cruise of the navy's giant airship to Panama, from which she returned Friday night.

Commander Rosendahl, at the studio of station WOR, will go on the air at 9:45 p. m., eastern standard time. WNAC, Boston; WEAN, Providence; WFBL, Syracuse, and WMAK, Buffalo, are among the stations through which his account will be heard.

NATIONALLY KNOWN GAMBLER WAS BEATEN TO DEATH

NEW YORK, March 4—(AP)—Believed to have been the victim of robbers, John Henry Spencer, 38, who police say was a nationally known gambler and a familiar figure at race tracks, died at the Long Island College hospital today from a fractured skull.

He was found lying in the gutter by a Brooklyn patrolman. Police expressed the opinion that he had been lured into an automobile, beaten, robbed, and thrown into the street by men who knew he frequently carried large sums of money.

Spencer's police record disclosed that he was first arrested in 1912 and sentenced to six months for carrying a concealed weapon and in 1915 he was arrested and fined $50 in Springfield, Mass., as a common gambler.

Railroad Business.

NEW YORK, March 4—(AP)—With Montreal in the International league this year railroad mileage will be greater. On top of that three clubs train farther away than usual—Rochester at Monroe, La., Montreal at Jackson, Miss., and Jersey City at Meridian, Miss.

At What Age Does Dandruff Start?

Dandruff, authorities say, rarely starts before fourteen years of age. At that time the hair, like the rest of the body, is taking a sudden spurt and demands extra nourishment. Dandruff germs easily gain a hold in a neglected scalp. Antiseptic tar soap banishes germs, tones, stimulates. Makes hair and scalp healthy. Packer's, the standard brand of tar soap for 55 years, is recommended by specialists. At all drug and department

1790 1928

Norwich, Monday, March 5, 1928

VARIOUS MATTERS

Light vehicle lamps at 6:12 this evening.

At points about Norwich it was only 24 early Saturday morning.

The Otis Library reading room was in charge of Miss Sadie J. Dawson during Sunday afternoon.

The March moon, which is supposed to make March hares mad, will be full Tuesday, at 6:21 a. m.

Yesterday was observed as Prison Sunday in many places, at the request of the Salvation Army workers.

Greene avenue is one of the Norwich streets which is now almost completely built up, scarcely a house site remaining.

A sunny, snappy Saturday was to the satisfaction of the merchants, bringing out the shoppers in good numbers.

The Thames river was almost as blue as the sky Sunday and held very little anchor ice and that well down toward the mouth.

Mr. and Mrs. Charles Gates of Pleasant Valley have returned from Florida, where they spent part of the winter.

The woods on Laurel Hill begin to show the influence of a stretch of sunny days and almost appear to be budding.

Jewish charitable organizations are planning to provide Passover for Jewish inmates in institutions and similar places.

Money deposited today in The Chelsea Savings bank will draw interest from the first of the month.—Adv.

Relatives have requested a month's mind mass for Robert H. Nelson at St. Mary's Memorial church this (Monday) morning.

At Niantic, Albert Roach, of Barre, Vt., has purchased a building lot on Pennsylvania avenue and will have a residence erected.

A birthday social held recently by Wesleyan Guild of Trinity Methodist church cleared over $16, it was announced Sunday.

Lilacs are budded in the garden at the residence of Mr. and Mrs. W. Tyler Olcott, on Church street, the original Tyler homestead.

Ira B. Jacobs from East Thompson spent the past week with his sister, Miss Lucy Jacobs at Lawrence, Mass., where she is teaching.

It was so cold Saturday that surf which dashed over the long pier at Ocean beach froze in fringes of icicles, as it dripped from the railing.

The Norwich Belt Mfg. Co., Henry H. Gallup president, has received orders which necessitate starting on a ten-hour schedule today (Moday).

At the First Baptist church Sunday morning Rev. Horace B. Sloat, of Hartford preached in the absence of the pastor, Rev. Edward C. Dunbar.

An occasional truck loaded with household furnishings goes through the streets, indicating that some of the often-migrating families have started spring moving.

Trolley cars on the Norwich-New London line now pass on the switch at Connecticut college, instead of using that just above Thames View, as since the Montville line was opened.

Dean Craven Laycock of the faculty of Dartmouth college will be the principal speaker at the Connecticut Dartmouth club dinner at the Hotel Bond, Hartford Wednesday evening next.

Mrs. Ada Larrabee of Windham is in Boston for a week to investigate quilt making from old designs at the industrial exhibit in Mechanics building, representing Windham Industries.

Climax chapter, Order Eastern Star, of Willington is to hold a meeting Wednesday night, with a supper. Worthy Grand Matron Mrs. Geer of Norwich will make an official inspection.

Nevins-Carver circle whist and pinochle in Foresters' hall, Mon. eve. Admission 35 cents.—Adv.

Norwich Free Academy will close Friday March 23rd, for a vacation of ten days to extend over Easter. This term Principal Henry A. Tirrell has under his supervision a total of over 920 pupils.

A number of local owners of radios tried Sunday from 4 to 4:30 to tune in on WLIT for the broadcasting from Philadelphia of a poem on Columbus by a former Norwich student, Dr. James H. Penniman.

Lenten holy communions at St. Patrick's church are establishing a new high record. The three priests are kept busy hearing confessions every Saturday afternoon and evening from 3 to 6 and from 7 to 9 or later.

The papers notes that an unusually fine biography has been written by Brig. Gen. Charles King, U. S. A., of the late Francis Lowell Hills, West Point '66, father of Mrs. George C. Butts of Sachem terrace, Norwich.

Collectors of antiques are now in their rush season, scouts after old furniture, quaint china, odd knockers, salt-shakers, match-boxes, prints and the like visiting suburban places and checking up treasures in farmhouses.

This (Monday) evening the 3G meeting for Central Baptist church members is to be held with Mrs. Hazel Kingston, of 171 Broadway. Loyal Circle meets at 7:30 with Mrs. Harrison C. Noyes, of Williams street.

NATIONAL ELECTION WAS HELD IN POLAND

WARSAW, March 4.—(AP)—Sunshine and warm early spring weather created a favorable atmosphere today for the national election which chooses a new diet with constitutional reform as the chief issue. The day passed peacefully throughout Poland.

The voting was heavy in Warsaw and other cities but was light in the rural districts. The full official results will not be know until Tuesday or Wednesday.

Today the voters, perhaps for the last time, cast their ballots for parties rather than individual candidates. The diet at its first session will decide whether the Polish constitution shall be remodelled along the lines of that of the United States. Under the present constitution the president is chosen by the diet and senate and national assembly.

ENGLAND IS BASKING IN SUMMER-LIKE WEATHER

LONDON, March 4. — (AP) — The weather, which has not yet tired of dealing surprises to the British populace after several months of vagaries which included storms, heavy snows, and floods, sprang a new surprise today with brilliant sunshine and warmth that seemed almost like a day in August.

Records for early spring were shattered throughout southern and central England. The cloudless sky and midsummer temperature brought out thousands of motorists and all pleasure resorts were crowded by excursionists. Boating, bathing, tennis, and all outdoor amusements were generally followed.

PERSONALS

Rockwell Harris, of Old Lyme, who has been ill for a time, is now a hospital patient in New London.

Lewis Brown and Miss Ely Partridge of Norwich have been visitors at Lord's Point.

Miss Harriet Stone of Willimantic Normal school faculty spent the school vacation with her sister in Norwich.

Mr. and Mrs. Percy Allen of Montville, spent the week end at the home of Mrs. Allen's parents, Mr. and Mrs. John Freeland, in Sutton, Mass.

Mrs. Benjamin T. Marshall, Mrs. Sidney H. Miner and Mrs. C. B. Graves are to address the New London D. A. R. chapter this (Monday) afternoon on "An Afternoon in Europe."

FORMER THOMPSON RESIDENT LEFT WORCESTER ESTATE

(Special to The Bulletin)

WORCESTER, Mass., March 4—The will of Toussaint Bousquet, who died in Worcester, Feb. 12, and was a former resident of Thompson, Conn., has been allowed by Judge Frederick H. Chamberlain in probate court here. The estimate value of the property is given as $5,000.

The estate is divided among his eight children, Henry and Omer of Thompson, Conn.; Come of North Oxford; Ernest of Putnam; Alexena B. Kelly, Odellena B. Root and Mary Bousquet, all of Worcester, and Georxiana Scudder of McComb, Wis. The will was executed at Thompson, Aug. 15, 1914. The son, Henry, was named as executor, and has appointed Charles W. Root of Worcester as his agent.

OBITUARY

Mrs. Harry Mintz

Mrs. Esther Mintz, widow of Harry Mintz, formerly of Norwich, died Sunday afternoon at her home in the Bronx, New York. Her death came after a long period of ill health, but she had been seriously sick for only the past three weeks. She was a native of Russia and was 52 years old. Mrs. Mintz moved to New York with her family last August, previous to that time having resided at 18 North Thames street, this city, for many years. Surviving her are three daughters, Mrs. Lillian Rishman, Misses Jennie and Sarah Mintz and a son, Abe Mintz, all of the Bronx, N. Y., and five grand children. She also leaves two brothers, Harry Smith of Bridgeport and Samuel Smith of Denver, Colo. Burial is to be in the I. O. B. A. cemetery, Greeneville.

Lord Sinha

CALCUTTA, India, March 4—(AP)—Lord Sinha, 64, first Indian to be raised to the British peerage and the first Indian member of the viceroy's executive council, is dead.

Lord Sinha was raised to the peerage in 1919. He has been a member of the judicial committee of the privy council since 1926. He served two terms as advocate general of Bengal from 1907 to 1909 and from 1915 to 1917. He was under-secretary of state for India from 1919 to 1920 and governor of Bihar and Orissa from December, 1920, to 1921.

Richard Kolb

NEW YORK, March 5—(AP)—Richard Kolb, former proprietor of the Kolb House, a Pearl street restaurant in which Thomas A. Edison's incandescent light had its first commercial demonstration, died in a home for the aged today. He was 83 years old.

In 1880 Kolb's restaurant was a favorite eating place of Edison's and in that year he prevailed upon the proprietor to equip the five-story building with the new electric lights. Kolb did so, in spite of forebodings of his friends, and the new lights had their first showing at a dinner in the Kolb House.

Kolb suffered reverses in 1893, and had lived since then in the home for the aged with his wife, who survives him.

FUNERALS

Frederick Rhinehardt

The funeral of Frederick Rhinehardt, who died in Norfolk, Va., last week was held Sunday afternoon at 2:30 o'clock at the parlors of Undertaker C. A. Gager and the service was conducted by Miss Abell, Christian Science reader. Burial was in Yantic cemetery and the Christian Science burial service was conducted at the grave. Relatives were the bearers. Mourners were present from Norfolk and New York. Mr. Rhinehardt was a native of Norwich and was born here 36 years ago.

H. Clay Seeber

The body of H. Clay Seeber, 83, was sent to New York Saturday morning by Undertakers Church & Allen. Burial is to take place in New York.

Mr. Seeber died Friday in this city and Friday evening at 7:30 o'clock a prayer service was held at the home of his daughter, Mrs. Edward J. Graham, No. 2 Julian street. Rev. Samuel H. Howe, D. D., pastor of Park Congregational church, conducted the service.

Mrs. Frank H. Lester

Many relatives and friends attended the funeral of Mrs. Frank H. Lester, held at the parlors of Undertakers Church & Allen Saturday afternoon at 3:30 o'clock. Rev. Alexander H. Abbott, pastor of the United Congregational church, conducted the service and burial was in Maplewood cemetery. Rev. Mr. Abbott conducted the committal service. The bearers were Edwin Burnap, William F. Hill, Tyler D. Guy and B. C. Hannis. There were many beautiful floral tributes.

Mrs. Benjamin F. Rist

At 2 o'clock Saturday afternoon the funeral of Mrs. Benjamin F. Rist was held at the parlors of Undertakers Church & Allen. There were many relatives and friends present and there were numerous beautiful flowers. Rev. Thomas H. M. Ockford of Poquetanuck conducted the service at the undertaking rooms and also the committal service at the grave at Maplewood cemetery. The bearers were A. Fuller, Charles Campbell, Albert Rist and William McKelvey.

ARMY TRANSPORT THOMAS IS MAKING LAST TRIP

WASHINGTON, March 4.—(AP)—With a record as a troop-ship probably never exceeded for length of service, the army transport Thomas is en route from Manila to her last trip on the trans-Pacific run, if not in the army's service.

A more modern vessel is to replace her after 30 years of service during which she has earned the enviable record of never having lost a life due to any accident or fault in navigation.

Her career in the army began in 1898 after she was purchased as the Minnewaska from the Atlantic Transport line has been as eventful as any steamer ploughing the high seas. On her passenger lists have appeared almost all of the United States' military leaders since the Spanish-American war. To her credit are numerous rescues but foremost was that when the passengers and crew of the steamship, City of Honolulu were taken off their burning vessel in mid-ocean in 1923 and landed safely at Los Angeles

Elected President and Director

Henry Otte of Providence, formerly associated with the Fiske Rubber company as assistant treasurer and general manager of its plants in Pawtucket, New Bedford, Westerly and Jewett City, has recently been elected president and a director of the Marlboro Cotton mills, operating six mills at McColl and Bennetsville, South Carolina.

NORTH MAIN ST. CONFECTIONERY STORE YIELDS 6 CASES OF BOTTLED GOODS

The place at 48 North Main street posing as a confectionery store yielded six cases of bottle goods, alleged to be intoxicating liquor, when state policemen and local officers raided it Saturday night between 10 and 10:30 o'clock.

Gus Chiola, 21, giving his address as Worcester, was arrested as proprietor and is charged with violation of the liquor law in keeping liquor with intent to sell. Three men found in the place, two of whom were very much under the influence of liquor, were arrested on the charge of intoxication. These were Michael Kelly, 52, and Arnold Headon, 41, of this city, and Thomas Lovell, 29, of Minneapolis. Some of the case of bottled goods were said to have been found in the main part of the store and the rest in the cellar. Besides the cases, there were several glasses and a pitcher, among the articles taken from the place as evidence by the officers.

The arrests were made by State Policemen Webber and Whitmarsh, with Officer Quinn, and the cases and other articles with the prisoners were brought to police headquarters in the motor patrol wagon.

This is the fourth alleged liquor place against which the police have made a move since the first of the month.

WARNS AGAINST SIN IN THOUGHTFUL LENTEN SERMON

Using as his text the words, "Friend whereto art thou come?" which Jesus spoke to Judas as the latter was about to betray Him with a kiss, Rev. Conran Kane of the Passionist monastery at West Springfield, Mass., preached a thoughtful lenten sermon Sunday at the vesper service at 7.30 at St. Patrick's church. He asked his congregation to think upon the heart-rending anguish this betrayal had upon the heart of Jesus and pointed out how the flame of avarice in this disciple, who was the custodian of the fund possessed by the little band of the twelve who followed Jesus, extinguished the love which he felt for the Master. Yet Jesus made heroic effort to reclaim the heart of Judas, but the heart of that disciple was not touched but was black with treachery and treason. Threat and warning and kindness were all of no avail.

Why did Jesus spend so much time in trying to reach the obdurate heart of Judas. Because He is the Son of God who did not deem it too much to die on the cross. Jesus knows the true value of a human soul and thus goes to the fullest extent to reach the heart of this apostle. Judas had the choice, but he refused grace after grace. His overmastering passion was avarice, which he permitted to grow and predominate in his life. With Judas it was avarice which controlled him. With us it may be avarice, envy, covetousness, inordinate desire for unlawful pleasures, or carelessness about religious duties. We must be on our guard against letting any sin gain the upper hand. Sin comes not overnight, it comes by constant acts and must be overcome by constant watchfulness. Give Jesus, said the preacher in conclusion, the kiss of love and loyalty and embrace Him so that you may be faithful to Him forever.

The musical part of the service, under the direction of Henry J. LaFontaine, organist, was of especial interest as the old Italian Mercadante Vespers were sung, the first time this has been given wholly with all the solo parts, the two Psalms, Ad Domine and Dixit Dominus. The soloists were Miss Sadie A. Driscoll, soprano; Horace P. Corning, baritone; Walter LaFontaine, tenor. Laudate Dominum was rendered by Mrs. Bernard Coyle and the male quartette for the offertory and Tantum Ergo was John Kelly, William Shannon, Walter LaFontaine and Henry LaFontaine. The excellent rendition of the music throughout indicated the careful preparation which had been made for this part of the service.

ENGAGEMENT IS ANNOUNCED AT BIRTHDAY BANQUET

The home of Morris Sussman of 38 Grove street was the scene of a joyous celebration last Tuesday evening, at a meeting of the board of directors of the Norwich Hebrew Benevolent association, after which a banquet was served by the hostess, Mrs. Sussman, assisted by Miss Helen Sussman.

The banquet was tendered to the directors to celebrate a double event, the birthday of Morris Sussman and the engagement of Miss Frances Sussman, daughter of Mr. and Mrs. Morris Sussman, to John Ellonsky of New London, who is a Bank street merchant of New London. The couple will be married shortly.

During the meeting the usual business matters of the Norwich Hebrew Benevolent association were considered by the directors, and the president, Abner Schwartz, appointed a committee to make known the objects and the work of the association so that the membership could be increased by adding desirable members.

After the business meeting, the directors and those present adjourned to the banquet table. During the banquet a beautiful dinner set was presented to Mr. Sussman, who has been vice-president of the association since its organization. The presentation speech was made by Abraham Ableman, the well-known Main street merchant. Addresses of congratulation were made by Rabbi Stamm, Abner Schwartz and A. H. Mannes. Other speakers of the evening were Louis Wechsler and Solomon Wechsler of Jewett City and Plainfield, and the song leader was Alexander Pasnik. Mr. Pasnik aroused considerable enthusiasm with a song which he composed and which he sung with those present. The name of the song is La Chaiam, a Hebrew melody. A duet was sung by the young couple, Miss Frances Sussman and John Ellonsky, with Miss Frances Sussman at the piano. It was a very pleasant evening and will leave to those present pleasant memories which will last.

For Postmaster at East Haddam

WASHINGTON, March 4—The senate has confirmed as postmaster Marshall Emmons, East Haddam, and Sidney M. Cowles, Kensington.

INCIDENTS IN SOCIETY

When the Bongs were entertained Saturday evening by Mr. and Mrs. William H. Oat, of River avenue the prizes were won by Lester Greenman and Harvey M. Briggs.

Dr. James J. Donohue was entertained by friends at an informal stag party Saturday evening at his new home, Glen-loch, Harland Road, previous to his occupancy of the beautiful new house with his family.

Passengers on the White Star liner Laurentic, sailing from New York at midnight Tuesday for a cruise to the Mediterranean will include Rutherford C. Plaut, of Norwich and his sister, Mrs. Jerome Mayer, of Hartford, Julius W. Cadden and Misses Caroline and Minnye Cadden, of Norwich.

Guests from this city at the Couch-Palmer wedding at the Pequot Saturday afternoon were Mrs. Edward D. Fuller, Mr. and Mrs. William A. Norton, Mrs. William H. Palmer, Mrs. Gardiner Greene, Mrs. Oliver L. Johnson, Mr. and Mrs. Robert W. Perkins, Miss Louise C. Howe, Miss Jane Bill, Mrs. Ozias Dodge, H. Reynolds Palmer, Miss Marion Brewer Briggs, L. Goffe Briggs.

If you would be paid according to your own ideas of your worth, get necessary.

FIREMEN HAVE WORK ON DIFFERENT CALLS

The fire department received a telephone call at 11:58 o'clock Sunday morning for a fire on the city dump in the rear of Falls avenue, one of five calls over the week-end. The blaze was in a pile of old lumber and rubbish and had eaten its way to within a short distance of a number of sheds. Squad A, which responded, used three gallons of chemical and laid 500 feet of hose with which to extinguish the blaze. The land is owned by the city of Norwich.

At 1:54 o'clock Sunday afternoon a call was received for a grass fire on land owned by Mrs. Jane Henderson in the rear of 565 Boswell avenue. Several five-gallon water tanks were put into service by members of Engine 2 and Squad A, which responded. These tanks are operated by pumps.

Engine 6 and Squad A went to a grass fire in a lot in the rear of 76 Woodmansee avenue, a phone call coming in at 2:31 o'clock for the firemen's services. The blaze was put out by the use of brushes and brooms. The land is owned by Herbert C. Geer.

Some damage resulted from the fire on the roof of the house at 27 Greene avenue, where Squad A and Engines 3 and 5 were called at 5:54 o'clock Saturday afternoon. The blaze was started from sparks from the chimney, burning a small hole in the roof. The flames were extinguished with three gallons of chemical. The house, a two and a half story frame structure, is owned and occupied by Mrs. Marianna Szostak.

PENSION PETITIONS ARE PRESENTED BY FREEMAN

(Special to The Bulletin)

WASHINGTON, March 4—Congressman Freeman has asked for a pension for the following named persons at $50 a month, either as new or increased: Margaret W. Latrop, 45 Garfield street, New London; Adelaide J. Sawyer, Groton, R. F. D.; Julia Pfeffert, 12 Benham Road, Groton; Helen M. Steward, 107 Lincoln avenue, New London; Lizzie J. Grovenor, 59 Church street, Norwich; Lydia M. Robinson, East Hampton; Emma T. Barnes, 197 Bank street, New London; Mary J. Hayes, 27 Mathew Court, New London; Hattie E. Ashley, Noank; Carrie Latham, Noank; Emmersaucy J. Hayborn, South Willington; Sarah J. Green, 904 Bank street, New London; Annie E. Phillips, Old Mystic; Mary A. Burrows, Poquonnoc Bridge; Elizabeth H. Shelley, New London; Mary Britton, 61 Oak street, Willimantic; Martha J. Caryl, 29 Oak street, Noank. Also a pension of $40 per month for Edward J. Noble, 52 Huntington street, New London, a veteran of the Spanish war.

TO PROMOTE PRIVATELY OWNED MERCHANT MARINE

WASHINGTON, March 4—(AP)—Declaring that government operation of ships during the past seven years has cost American taxpayers more than $250,000,000, Chairman White of the house merchant marine committee in an article in the Nation's Business Magazine, urges the inauguration of a policy of long-term and adequate mail contracts as a means of aiding the development of a privately owned merchant marine.

The broader application of the mail contracts, awarded by the post office department for foreign mail carrying, would result in the transfer to private ownership of lines now operated by the federal government at a loss, he declared. At the same time, he added, such a plan would insure the permanency and healthy expansion of other existing lines now privately operated.

FEBRUARY DONATIONS TO FAMILY WELFARE DEPARTMENT

The family welfare department of the United Workers greatly appreciates the donations received during February from the following:

Mrs. Warren Chaffin, Miss Jane Bill, Miss Lottie Williams, Mrs. John Rudd, Uncasville; Mrs. W. R. Perkins, Miss Audrey Gernon, Mrs. R. H. Montgomery, Mrs. E. W. Higgins, Mrs. Nathan Gilman, Mrs. Albert H. Chase, Mrs. William Wade, Mrs. James Service, Miss Alice Kilroy, Mrs. C. J. Downes, Kies Shoe store, the Boy Scouts, Mrs. Mary Boulgier, Miss Beatrice Arbuckle, Mrs. Fred W. Cary, Mrs. Clifford W. Nay, Mrs. Robert Johnson, Miss Lucy E. Abbott, Miss Marion L. Bishop.

EAGLES PLAY CRIBBAGE INSTEAD OF PINOCHLE

The Eagles started another card tournament Friday evening when the committee in charge introduced cribbage instead of pinochle for the next eight weeks.

Prizes for high scores were given E. P. Mullins first 1447, while James O'Neil and E. J. Mullins were tied for second with 1417, E. J. Mullins winning on the cut.

Scores for the first division: E. P. Mullins 1445; E. J. Mullins 1417; James O'Neil 1417; W. R. Hastedt 1359; Charles McIntyre 1331; J. Leirich 1329; John Oney 1315; Joseph P. Gadle Jr., 1312; John Sautter 1300; W. Caughey 1284; Tom Fields 1282; H. Marcus 1271.

GAVE HIMSELF UP AS MURDERED OF HIS WIFE

SCRANTON, Pa., March 4—(AP)—Walking into the parsonage of the Asbury M. E. church tonight, just prior to the evening service, Russell McGarrah, a bond salesman of this city, gave himself up to his pastor, Rev. W. J. Nicholson, as the murderer of his wife, Dorothy McGarrah, who lives in the Green Ridge section of the city, killed his wife by cutting her throat with a bread knife late this afternoon.

McGarrah later told authorities that he and his wife had been to church this morning and that upon their return he had noticed a piece of rope on the kitchen table. "I knew then that she meant to strangle me to death while I was taking my Sunday afternoon nap," he told the police "so I decided to beat her to it. I waited my chance this afternoon and while she was at the kitchen table grabbed a knife and cut her throat."

There are too many ladies and gentlemen in the world and not enough women and men.

FATALLY WOUNDED BY AN UNKNOWN ASSAILANT

ATLANTIC CITY, N. J., March 4.—(AP)—Jerry Daniels, 43, former owner of the Evelyn Nesbit night club on Pacific avenue, this city was fatally wounded by an unknown assailant at the Corn Exchange, a resort at North Carolina and Arctic avenues here tonight.

A call for the city ambulance with the terse command that a man had been shot brought police. When they arrived they found Daniels lying on the floor, the proprietor of the resort and all customers having vanished with the shooting.

Daniels was wounded in the head and abdomen. He was still living when the ambulance reached the hospital but died in less than an hour. The motive for the shooting could not be learned. It was said he was on the second floor of the resort with a woman companion. One of four men on the floor below is said to have dashed upstairs and following an argument with Daniels shot him. The four then made their escape in an automobile.

DOLE FLIGHT PRIZE WINNER STARTS "LEG" FLIGHT TO FRISCO

CURTISS FIELD, N. Y., March 4—(AP)—Col. Arthur C. Goebel, Dole flight prize winner, accompanied by Ernest Robinson, vice president of the Curtiss Aviation corporation, took off at 3.20 p. m., today for Washington, D. C., on the first leg of a flight to San Francisco, preliminary to a good will tour of Japan.

From Washington, they will fly to San Francisco visiting several cities en route. At San Francisco the plane will be dismantled and taken to Japan by steamer.

They expected that headwinds would delay their arrival in Washington until after dark.

POSTMAN LEARNS AGE OF WOMEN MOTOR DRIVERS

Fortunately the letter-carrier is a good friend of the family. What with hiding under the doormat certain letters addressed to Sister; and concealing behind the window-blind certain letters for Brother, and taking care not to deliver certain bills when he knows Father is at home, his trustworthiness has been pretty well proved.

But now an even more delicate matter has been entrusted to him. He knows the age of every woman member of the family who drives a car.

It's the fault of those window-front envelopes such as bills arrive in, which show name and address through a section of transparent paper. Drivers' licenses are mailed out in the same kind of envelope, and directly under the name and address of the driver is a line which reads:

Described as follows: Age 34, sex female, height 5 feet 3.

The trouble is that this tell-tale line also shows through the transparent section of the envelopes, and thus the letter-carrier is in on another secret.

MERIDEN TO BE HOST TO STATE DAIRYMEN

The Connecticut Dairymen's association by invitation of the Meriden grange and under the auspices of the Meriden Farmers' club will hold an all day institute meeting at the Grange hall in Meriden Tuesday.

John T. McNight, president of the association will preside and the address of welcome will be delivered by Charles Greenbacker, New Haven county director of the association. Among the speakers will be Prof. G. C. White of the Connecticut Agricultural college, E. G. Woodward, Litchfield county director of the association, Prof. A. R. Merrill, dairy specialist of the state agricultural extension service, H. O. Daniels, Middlesex county director of the association, Prof. A. W. Machester, farm management demonstrator of the extension service of the Connecticut Agricultural college, State Dairy and Food Commissioner Thomas Holt, Miss Dorothy Buckley, nutrition specialist of the Connecticut Dairy and Food council and Harold Kelsey, president of the Middlesex County 4-H Club Fair association.

Sessions will be held in the morning, afternoon and evening. The ladies auxiliary of the Meriden Grange will serve dinner at 12:15 and supper at 6 o'clock.

ICE BOAT WITH MOTOR AND AIRPLANE PROPELLOR

A new sort of ice boat made its appearance on Gardner lake Sunday, one which did not depend upon a sailpower for its propelling force, but had a rigging upon runners upon which was mounted a motorcycle engine which furnished the power for an airplane propellor.

This made a craft with which high speed was obtained and much sport was enjoyed on the lake by those who were running it.

TOWN MEETING EXPECTED TO LAY 26 MILL TAX

At the adjourned town meeting to be held this (Monday) evening it is expected that a tax rate of 26 mills will be laid on the grand list. This is the same rate as the 1927 tax. The taxable grand list is approximately $128,000 more than last year, but it is said that in order to cover the items in the budget it will be necessary to retain the 26 mill tax.

Will Avert Threatened Petroleum War

UNDERWOOD & UNDERWOOD, N. Y.

Walter C. Teagle, President of the Standard Oil Company of New Jersey, who is expected to settle the differences between British and American interests in the fight to control the world's oil supply

RHEUMATISM

Without any charge, call today and enjoy a demonstration Orthomec treatment to see how positively it drives out rheumatism, arthritis and neuritis by re-establishing good blood circulation.

Orthomec is a safe, pleasant, treatment using compressed air scientifically applied, but no medicine, surgery, electricity or hand massage. Can refer you to hundreds of local satisfied patients. Call, phone or write Emma K. Dunham, Naturopathic Physician, 30 Carroll Ave., Norwich, Conn. Tel. 236.

Corns

Pain stops *instantly*

In one minute corns stop hurting—that quick is your relief when you apply Dr. Scholl's Zino-pads. They *remove the cause*—friction and pressure of shoes. Can't harm the tenderest skin. Thin, protective, healing. At all drug, shoe and dept. stores—35c per package.

Dr Scholl's Zino-pads

Put one on—the pain is gone!

Overnight End COLDS

Stop a cold before it stops you. Take HILL'S Cascara-Bromide-Quinine. Stops the cold, checks the fever, opens the bowels, tones the system. Insist on HILL'S. Red box, 30c. All druggists.

HILL'S
Cascara - Bromide - Quinine

BumsteadsWormSyrup

"To children an angel of mercy." Where directions are followed, IT NEVER FAILS. Despite scarcity and enormous cost of SANTONIN, it contains full dose, stood sixty years' test. Sold everywhere or by mail, 50c a bottle.
Est. C. A. Voorhees, M. D., Philadelphia

The Bulletin Pattern Service

6002. Ladies' Jacket.
Cut in 7 sizes: 34, 36, 38, 40, 42, 44 and 46 inches bust measure. A 38 inch size requires 2 3-8 yards of 54 inch material. Price 10c.

5713. Misses' Dress.
Cut in 3 sizes: 16, 18 and 20 years. A 16 year size requires 3 5-8 yards of 54 inch material. The width of the dress at the lower edge is 1 5-8 yard. Price 10c.

The Bulletin Co., 11-13 Sterling Place, Brooklyn, N. Y.

Send 12c in silver or stamps for our Book of Fashions for Spring and Summer.

6003. Ladies' Morning Frock.
Cut in 6 sizes: 34, 36, 38, 40, 42 and 44 inches bust measure. A 38 inch size requires 3 3-8 yards of 36 inch material, together with 5-8 yard of contrasting material for facing on pockets, collar, cuffs and belt, cut lengthwise. The width of the frock at the lower edge is 1 3-4 yard. Price 10c.

4979. "One Piece Rompers."
Cut in 4 sizes: 2, 4, 6 and 8 years. A 4 year size, if made with sleeves requires 2 yards of 27 inch material. Without sleeves it requires 5-8 yard less. Price 10c.

The Bulletin Co., 11-13 Sterling Place, Brooklyn, N. Y.

Send 12c in silver or stamps for Book of Fashions for Spring and Summer.

There was nothing balmy about New Year's, but that did not deter three converts of the Pentecostal Latter Day Rain assembly from being baptized by complete immersion in the Penobscot river at East Hampton, Me., after a hole ten feet square had been cut through a four-inch thickness of ice.

BORN

DIMMOCK—In Rockville, Conn., Feb. 18, 1928, a son, William Franklin Dimmock, to Mr. and Mrs. Ernest Leroy Dimmock, of Tolland, Conn.

DUWELLS SELECTED FOR SITE OF E. CONN. STATE TITLE ELIMINATIONS

With the Duwell A. A. named as one of the clubs to stage the eliminations to determine the amateur boxing championship of eastern Connecticut, previous to the state tournament at New Haven on April 12, the boxing show to be staged at the armory Tuesday, March 13th, will be a sort of a tune up affair for the next show when the eliminations will begin. At the March 13th show the fans will see some of the boys who later will battle for the right to represent this section of the state at New Haven when the titles are passed out.

Title Bouts In New Haven.

According to present A. A. U. plans, all territory between Middletown and the Rhode Island line is to be listed as Eastern Connecticut. A list of boxers from this territory will be arranged and the A. A. U. clubs in the listed territory will stage a series of shows to determine who will face the scrapper from the other sections of the state at the title bouts in New Haven.

Although the Eastern Connecticut tourney will not get under way until the latter part of March, a chance to look over the prospective material will be afforded local fandom at the coming Duwell show. With the amateur boxing craze at its height in this end of the state, boxers are cropping up in every city and village. In addition to the "big time" team booked to appear here next week a real representative Eastern Connecticut field will be on hand.

Duwells Plan Strong Team.

Anxious to get in on the title affairs to be staged at New Haven, the Duwells are out to build up a formidable team and will welcome any of the local or Eastern Connecticut boys who desire to wear their colors. At the present time all the honors are being held by boxers in other sections of the state and it is the intention of the local club to round Eastern Connecticut into the limelight at any cost. The Duwell gym and shower room, as good as will be found anywhere in this section of the state are at the disposal of any prospective boxers. Entry blanks for the coming bouts may be obtained by addressing "Sports," Duwell A. A.

N. L. EMERALDS BEAT BATTERY E AT WESTERLY

(Special to The Bulletin)

WESTERLY, March 4—A close and interesting basketball game was played in the Dixon street state armory on Saturday evening when the Emerald quintet of New London defeated Battery E team by the score of 38 to 32. At the end of the final period the score stood 31 all and five minutes extra time was played to determine the winner.

The summary:

Emeralds	G	F	Pts
Edwards, rf	5	1	11
Taylor, lf	7	2	16
Griffin, c	1	2	4
Rockhouse, rg	1	0	2
Terry, lg	2	1	5
McGovan, lf	0	0	0
Totals	16	6	38
Battery E			
Patnoad, rf	3	0	6
Barber, lf	0	2	2
Searles, c	2	2	6
Stenhouse, rg	4	0	8
Spry, lg	0	0	0
Lamb, rf	4	2	10
Kingsly, lf	0	0	0
Totals	13	6	32

Referee, Driggs. Half time score, Battery 15, Emeralds 14. Time, 20 minute halves and 5 minutes overtime.

"BULLET" BLACK MAY NOT LEAD DARTMOUTH NEXT FALL

HANOVER, N. H., March 4—(AP)—Dartmouth will not know for two weeks at least whether Captain-elect Richard Black, of the 1928 football team, who underwent an operation yesterday, will be able to play next fall, it was announced here today. Dr. John P. Rowler who assisted Dr. W. R. MacAusland of Boston in removing cartilage from Black's left knee joint, said that until Black is out of the hospital and has an opportunity to exercise his knee joint, it will be impossible to estimate the success of the operation.

Black experienced a comfortable night last night but will not be permitted to receive visitors for a few days. The operation was made necessary as a result of complications arising from a sprained ligament which Black received in the game with Allegheny, the third on the Dartmouth schedule, last fall.

ACADEMY HAS THREE MORE GAMES THIS WEEK

The Academy faces three more tough assignments the coming week. Tomorrow night the locals are at the Plainfield Community house to meet Plainfield High in a game postponed from last Tuesday night. Friday night Rockville High comes here and Saturday evening Crosby High of Waterbury is also met here.

Les Pingree is expected back in shape for these tilts and with him in there firing away in his usual form the locals can be expected to furnish real opposition. Pingree, after being out for nearly a month by ineligibility, returned and played one game only to be forced out again in the Windham encounter Friday with a wrenched ankle. His absence from the lineup Saturday hurt the local's chances quite a bit.

CRESCENTS MEET WEBSTER Y. M. A. TOMORROW NIGHT

The Taftville Crescents will tangle with the St. Joseph's Y. M. A. of Webster, Mass., Tuesday night at Parish hall in what promises to be a real exciting game. The locals won from this club 34-32 three weeks ago in one of the best games seen on the local court this year. The Bay State boys are coming back determined to even things but the Crescents are not taking anything for granted and have a strong team lined up.

JIMMY McLARNIN STARTS BIKE RACERS ON WAY

NEW YORK, March 4—(AP)—Jimmy McLarnin of Los Angeles, the new idol of the fistic world, fired the gun that started 30 noted cyclists tonight in the 44th international six day bicycle race in Madison Square garden. More than 10,000 spectators watched the field in its getaway at 9 o'clock on the dizzy grind around the pine saucer.

The 15 teams included most of the world's greatest riders. Reggie McNamara, the iron man, was paired with Charley Winter and this combination along with the teams of Spencer-Walthour, Georgetti-Debaets, Brocco-Petri and Faudet-Marcillac was considered the strongest.

The other teams are: Walker-Hill, Belloni-Beckman, Benezatto - Lande, Goosens-Wynsdau, Horan - Garrison, Gaffney-Croley, Kochler - Merkner, Maes-Haegendoncks, Letourner-Brocado and Zucchetti-Boogman.

The event will be concluded Saturday night.

French Team Leads.

NEW YORK, March 5.—(AP)—The French riders, Letourner and Brocardo, led the field of 15 teams in the 44th international six day bicycle race at Madison Square Garden at 1 o'clock this morning, the fourth hour of the whir of wheels which will continue until next Saturday night.

Letourner and Brocardo are new cyclists on the garden saucer and were in front with a score of 98 miles, five laps, 17 points. Their countrymen, Faudet and Marcillac, were next with 98 miles, five laps, ten points.

There was frenzied jamming shortly after the race was under way. Brocco, the veteran, crashing into the guard rail in one of the several spills. Twenty-three laps were stolen.

BATTLING LEVINSKY BACK IN N. Y. FOR FIGHT TONIGHT

NEW YORK, March 4.—(AP)—There will be a lull in the boxing activities at Madison Square Garden this week as the six-day bicycle race holds forth.

Chief among the boxing clashes in the metropolis will be the return of Battling Levinsky, Philadelphia heavyweight, against Earl Blue, St. Paul boxer in a headline six rounder at the new Broadway arena in Brooklyn tomorrow night.

Levinsky's last fight in this section was against Gene Tunney at the old garden in 1922, Tunney gaining the verdict and thereby acquiring the title of American light heavyweight champion.

Phil McGraw, Detroit lightweight, faces Bobby Burns in a feature ten round bout at the Pioneer A. C., Tuesday night.

AARON WARD GOES TO CLEVELAND VIA WAIVER

CHICAGO, March 4—(AP)—Aaron Ward, veteran American league second baseman who came to the White Sox from New York in a trade two years ago, was turned over to Cleveland today at the waiver price. Ward came to the Chicago club with Roger Peckinpaugh, who was released by the Sox several months ago upon his appointment as manager of the Cleveland club. Peck persuaded the Cleveland officials to put in a claim for Ward. The Sox are now well supplied with young infield material, having Hunnefield and Cissell on either side of second base, with Mann and Redfern, two promising rookies, in reserve.

PIRATES HIT STIFF WORK ON MONDAY

PASOS ROBLES, Calif., March 4.—(AP)—Donie Bush was so well satisfied with the condition of his Pittsburgh Pirates that he followed his usual training camp custom today of no Sunday morning workouts.

The team trotted out ont the field this afternoon to limber up preparatory to high pressure training which will start on Monday. Base running and sliding will feature the practice tomorrow. An innovation this year will be a practice game every other day, beginning Tuesday. Bush promises that training on the days when games are not played will be so intensive that players will regard the games as recreation.

Catcher John Gooch, the only player missing from the training camp, arrived last night.

FINNISH RUNNER FIRST TO ARRIVE AT PUENTE

PUENTE, Cal., March 4—(AP)—Willie Kolehmainen, Finnish runner from New York city, was the first marathoner to reach the control station here on the first lap of the race that will take the erunners to New York city. Kolehmainen ran the 16 miles in one hour 38 minutes. He is a brother of Hans Kolehmainen, who in 1920 won the Olympic games marathon.

Gunnar Nellsen, also a Finnish runner, from New York city finished second, a few seconds behind Kolehmainen.

Sam Richman, New York city, was third. He covered the distance in one hour, 42 minutes.

Nicholas Quomahwahu, Hopi Indian, from Orabi, Ariz., was fourth to come into camp, traversing the 16 miles in one hour, 44 minutes.

PLAINFIELD PROS LOSE TO NEW BRITAIN OUTFIT

The Plainfield Pros lost to New Britain team of the State league at the Stanley arena Saturday night, 52 to 428. Zakzewsk led New Britain in scoring with 18 points while Benson was the Pros best bet in the scoring line. The Pros presented but Benson, Normandin and Dissenger of the regulars and this, coupled with the fact that amateur rules were used, hurt the Community Housers considerably.

Y. M. H. A. JUNIORS WANT GAMES WITH LEADING TEAMS

The Y. M. H. A. Juniors are still looking for games with fast junior teams in eastern Connecticut and vicinity. For arrangements answer through the paper.

N. F. A. NOW HAS 23 BASEBALL GAMES

The Academy baseball team, at least the batterymen, get their first taste of real action today at the Y gym when Coach Earle E. Brigham will summon his pitchers and catchers for a short workout. The number will be limited because of the size of the gym and only the more promising candidates will cavot indoors.

Several of the players worked during last week at the Y, mostly with calistenics, tossing the medicine ball around, etc., so that now with a little more strenuous work things should not come very hard.

It was announced Sunday night by Coach Brigham that Deep River, which always produces a fast little team, has been added to the schedule for the state champions, this making 23 games that the Red and White will face the coming season. This game will be played here Friday, April 20 and its addition to the schedule now makes 17 home games and six on foreign soil. Deep River last year ran up a good record. Linder, its star pitcher, who is still available, turning in a no-hit no-run game.

The batterymen will probably stay indoors for a week or so, when with the first sign of continued mild weather, they will take to the campus where a much larger turnout is expected.

PLAINFIELD TO HAVE BUSY BASKETBALL TIME THIS WEEK

The Plainfield Community House will be a busy place the latter part of this week with three games on Wednesday, Thursday and Friday slated. Wednesday the Pros play their usual tilt with an opponent yet unnamed; Thursday the Academy and Plainfield High meet on this floor and Friday the Danielson Town team and the Taftville Crescents clash in the third game of their series.

"BILL" WICKS RECORD RUN FOR THIS WEEK

The run of "Bill" Wicks in March 1910, from New London to Norwich, a distance of 13 miles in 1 hour and 23 minutes, 8 seconds, is this week's feature in Sport Glimpses. It will be published Tuesday in The Bulletin.

'BOUT SPORTS

It now appears that Naugatuck High, is really getting some well deserved recognition after being sort of out of the picture in state athletics for some time. By out of the picture we don't mean as regards records for Eddie Foley's boys have always been among the best, but not very well known. Up in that little community in the western part of the state this club has been able to hold its own with the best of them for some time now but never quite reached the top. Down at the Penn. tourney Saturday the sons of old Naugy did, however, beat Catholic high of Philadelphia for the high school title.

As is customary, every year about this time, the air in eastern Connecticut, especially around Taftville and Danielson, is thick with rumors. The third game of the basketball series between these two communities is to be played Friday night at the Plainfield Community house. Each has one decision in this series, gained on the other fellow's floor and as the clubs hit the home stretch for the third game interest runs high hereabouts. Danielson presented a powerful lineup in beating Taftville last week, having two from the Purple Collegians of Worcester and two from the Bristol Endees so that it will be only natural for Taftville to retaliate. Indeed, rumor has it that the Crescents will.

The Academy is facing probably the stiffest schedule ever outlined for a high school in Connecticut in the coming baseball season. The addition of Deep River, one of the good little teams of the state, provides local fans with 17 home games, which no doubt comes as a real pleasing announcement to Norwich fandom, which seems to take great delight in watching the Red and White go through its paces on the diamond.

ROOKIES BEGINNING TO FEEL ANXIOUS AT CAMPS

ATLANTA, March 4.—(AP)—A vision of the "paring knife" that trims the below grade rookies from the more promising of the youngsters is beginning to shape itself into the customary old picture as major league training camp days roll by and managers get their scrutinizing eyes focused.

Although it is still too early for the majority of recruits to feel either anxious or secure as to the summer's job, all fully realize that many now coming beneath the spring sun must be lopped off soon.

Dan Howley of the St. Louis Browns, training at West Palm Beach, has been loud in his praise of three youngsters. Guy Sturdy, hard-hitting first baseman secured from Tulsa of the Western league and Ottis Brannon and Ralph Kress, young infielders, obtained from the same circuit.

George Haas, outfielder obtained from Atlanta of the Southern association, and Joe Hassler, infielder of the Eastern league, are making Connie Mack equally as happy at Fort Myers, Fla., training grounds of the Athletics.

Several young pitchers, too, have been taking a leading role in spring work, including Pete Traynor, from the American association with the Red Sox; Arthur Delaney, from the Pacific Coast league, and William Dunlap from the Eastern league, both with the Braves; Lloyd Brown and Clarence Griffin of the Southern association, now with the Senators; Jim Robinson and Carroll Danforth, Brooklyn finds from the Texas league, and others.

The Red Sox, training at Bradenton, also have taken a liking to Doug Taitt, speedy young infielder purchased from Nashville of the Southern association. Miller Huggins believes that Allen Cook of Durham, N. C., in the Piedmont league and Sam Dyre of Knoxville in the Sally, are potential hitters to place with the slugging squad.

A couple of young catchers, Wise and Lapez, both of Florida, are attracting the attention of the Robins.

The ten clubs training in Florida were idle today, taking a needed day's rest. The exhibition schedule gets under way Wednesday with the Cardinals meeting the Red Sox at Bradenton, and the Phillies and Athletics locking up at Fort Myers.

At Augusta, the Giants also had a day of rest.

SCHAAF BREAKS SCORING MARK OF COLLEGE LOOP

NEW YORK, March 4.—(AP)—Led by the dazzling performances of Joey Schaaf, the University of Pennsylvania quintet continued its triumphant march towards the intercollegiate basketball league bunting today with Princeton practically the only threatening contender remaining in the race which concludes next Saturday.

Schaaf, Penn's star sophomore guard, has gone over the top of the high scoring standard for the league attained by Sammy Pite of Yale in 1924. Sixteen points scored by Schaaf in last night's victory of 34 to 28 over Columbia boosted his total to 104 markers against 99 which was the high total set by Pite four years ago.

A victory for the Quakers on Wednesday night against Yale would clinch the championship for Penn in the event the Tiger met defeat at the hands of Columbia on the same evening. Triumphs for both Penn and Princeton on Wednesday or a defeat for Penn and a victory for the Tiger would send the teams into a battle for the title against each other on Saturday night at Philadelphia.

JACK DEMPSEY AGAIN SAYS HE IS THROUGH

SAN DIEGO, Cal., March 4.—(AP)—The positive declaration that he was "through" and would not meet Champion Gene Tunney in a third ring battle was made today by Jack Dempsey, former heavyweight boxing champion.

"Although Tex Rickard apparently is in sore need of an opponent for Tunney, whom he has guaranteeded a large sum for a match early this summer, I will not be the one to go back and fight him, I'm through," Dempsey said.

The former champian made the declaration as he sat in the clubhouse of the Tijuana club at Tijuna, Mexico, awaiting the bugle call for the eighth renewal of the Tijuana derby.

ACADEMY DROPS STUBBORNLY FOUGHT GAME TO STONINGTON HIGH, 20 TO 12

The Academy made a good job of it in holding Stonington Saturday night at the Y gym but when it came to scoring the locals still were several bits off. The Red and White gave Stonington a pretty battle all the way but superior shooting ability of the visitors gave them a hard-earned decision.

The locals put up a defense that Stonington found pretty hard to negotiate but the down-staters made most of their shots count. The majority of times that Stonington did break through she converted into scores.

On the other hand, the Academy dissolved Stonington's defense with quite a bit of regularity but only to miss easy ones time and again.

Rough Game

It was a rough, mauling affair with the players flat on their backs on the floor a good part of the time. The score didn't mount with any reckless abandon at any time but although there was little real action the affair was interesting for the majority of the time because of the closeness of the score.

The Academy had the lead first on Viau's foul but lost it to Bryer's field goal, soon after which Viau threw in one from the floor and gave the Red and White the lead again. Stonington forged ahead very shortly, however, and stayed there for the remainder of the game. At the end of the first quarter O'Brien's men had a 7 to 3 lead.

The teams continued their pace in the second quarter with each scoring but three points, the half leaving the count at 10-6. But a field goal by Stonington was the only score in the third quarter and that came in the dying moments. Stonington had an 8-6 edge in scoring in the final quarter.

Buck LaCroix showed the best game for the Academy while Joe Viau also played a hard game and led the Red and White in scoring with six points. Bryer led both teams in scoring with nine points.

Stonington Not Impressive

Stonington looked nothing like a team that could inflict a 47-13 defeat on the Academy such as they did down in Stonington a week or so ago. It was probably the local's bulldog defense that made them look bad at times but, save for nice work along the shooting line, Stonington looked not one whit better than the locals. Her defense, surely was not to be compared with the Academy's but all that is beside the story, for, after after, it takes points to win a basketball game.

Les Pingree, who wrenched his ankle Friday night in the Windham game at Willimantic, was not in uniform and it was stated Sunday night that it is not at all certain that he will be ready by this week to again don the local colors. The rest of the squad emerged from the fray unscathed, however.

Emps Lose Tight One

In the preliminary the Emps dropped a hard-fought affair to the Stonington high seconds by 14 to 11. It was but the local team's third defeat of the season the other two coming at the hands of the New Britain Phantoms. The Emps were way off on their shooting too, missing many chances to run up scores.

Summary:

Stonington	G.	F.	Pts.
Goyette, lf	0	1	1
Dimock, lf	0	0	0
Bryer, rf	4	1	9
Burnham, c	3	1	7
Cragan, lg	0	2	2
Cropper, lg	0	0	0
Brown, rg	0	1	1
	7	6	20
N. F. A.	G.	F.	Pts.
Tigar, lf	0	0	0
Jarvis, rf	1	2	4
Viau, c	2	2	2
LaCroix, lg	0	0	0
Kelly, rg	0	2	2
Goldblatt, rg	0	0	0
	3	6	12

Referee, Whaples. Score at half, Stonington 10, N. F. A. 6. Time, 8 minute quarters.

FIELD EVENTS HELPED CORNELL GREATLY TO TITLE

NEW YORK, March 4—(AP)—Brawn rather than speed is responsible for Cornell's return to intercollegiate track and field championship heights after a lapse of six years.

Analysis of the seventh annual I. C. A. A. A. A., championship meet reveals that the big red team's victory in a three cornered contest with Georgetown and Yale came chiefly through the performance of its weight men. Five husky Cornell athletes tallied seventeen of their winning team's total of 21 points in two events, the shot put and weight throw, the latter furnishing the vehicle for Jack Moakley's men to take, first, second, third and fifth places.

WINDHAM HAS TWO MORE GAMES BEFORE TOURNEY

Windham high of Willimantic, now practically certain of being eastern Connecticut's only representative in the Yale tourney, has but two more games, both this week, before preparing for their trip to New Haven. Rockville plays at the Thread City Wednesday and South Manchester, Windham's arch rival, closes the season Friday night with a game at the State Armory court.

J. B. MARTINS LOSE TO COTTRELLS OF WESTERLY

The J. B. Martin soccer team lost to the A. F. C. Cottrell eleven of Westerly Sunday at J. B. Martin park by a score of 3 to 2. A good-sized crowd saw a nice exhibition with the Martins running up a 2 to 0 lead, only to falter in the second half.

BASKETBALL BRIEFS

The Plainfield Pros could not beat New Britain this time but there was a big reason for the Community Housers had but one regular on place in the lineup.

Danielson, likewise, presented a makeshift lineup for their opening Saturday home game and lost, to the Hartford Knights of Lithuania.

Another local club, the Academy, played the majority of the game with Les Pingree and Jim Kelly out and lost. Pingree didn't appear at all because of a wrenched ankle while Kelly was removed from the fray before the half, not to return.

The Y Emps lost but their third game of the season Saturday night, the other defeats being at the hands of the New Britain Phantoms.

The Academy is still losing and the season fast draws to a close.

The New Britain Phantoms, who defeated the Y Emps here early in the season, continued their winning streak by beating Farmington Saturday night, 31 to 21.

The Emps will attempt to book this team for another game here toward the close of the month.

HAHN NOW CERTAIN TO BE BIG U. S. OLYMPIC HOPE

NEW YORK, March 4.—(AP)—Lloyd Hahn's world's record half mile run of 1:51 2-5 on the intercollegiate track last night has demonstrated conclusively that the sturdy Nebraskan is America's main hope for a double victory in the 800 and 1,500 meter runs at the Olympics this summer.

Not since Mel Sheppard turned the trick 20 years ago at London has any American come home first in these two events. Hahn will be up against the stiffest kind of competition at Amsterdam but his performances within the past week have focused fresh attention on his chances of Olympic triumph.

Hahn's sensational half mile came only three nights after he had run Ray Conger and Dr. Otto Peltzer into the boards in a 4:13 mile at the Knights of Columbus meet. Had he run the mile on the lightning fast intercollegiate track where he clipped three and one-fifth seconds from the 24-year old indoor 880-yard record, Hahn, experts believe, would have negotiated the distance in around 4:10.

Hahn not only blasted the indoor half mile record but surpassed the outdoor world's record of 1:51 3-5 set by Dr. Peltzer, who was a witness to the American's great performance last night. Two years ago Hahn himself was credited with a half a mile in 1:51 1-2 on the anchor leg of a relay race at the national championships at Philadelphia.

Dr. Peltzer was even more enthusiastic than Hahn after last night's race. Warm in his praise of his American rival, the German champion expressed the hope that they might cut the record down to 1.50 if conditions were favorable in the Olympic 800-meter championship.

Dr. Peltzer also came forward in support of Hahn's contention that it will take about three weeks of preparation abroad to reach top form after the trip to Amsterdam. The American Olympic committee already has turned thumbs down on this suggestion, ni favor of taking the whole team over in a body, arriving a week before the Olympics start, but there is likely to be fresh agitation now to make an exception for Hahn and other outstanding stars.

"It will be impossible for Hahn to be at his best unless he has sufficient time to get accustomed to new climate and conditions in Holland," said Dr. Peltzer. "He is a wonderful runner and it would be unfortunate to handicap him for the Olympics. I think he should have three or four weeks to get into shape on the other side."

BASKETBALL RESULTS OVER THE WEEK END

Local

N. F. A. 12, Stonington 20.
Y. Emps 11, Stonington Seconds 14.

Scholastic

Wilby 33, Torrington 29.
New Haven Hillhouse 52, Suffield Prep 23.
Springfield Frosh 59, Suffield Prep 23.

(Penn Tourney)

York Collegiate Institute 32, Manius School 14.
Naugatuck 36, Catholic High of Philadelphia 23.

Exhibitions

Plainfield Pros. 28, New Britain 52.
Danielson Town team 17, Hartford K. of L. 36.

College

Wisconsin 70, Iowa 17.
Chicago 19, Illinois 18.
Indiana 36, Michigan 34.
Conn. Aggies 31, Trinity 24.
Conn. Aggies Frosh 24, Brown U. Frosh 31.

HUNTER BEATS HENNESSEY IN SO. FLORIDA FINALS

MIAMI BEACH, Fla., March 4—(AP)—Francis T. Hunter, second ranking United States tennis player, defeated Johnny Hennessey No. 5 ranking player in five sets in the finals of the annual South Florida tennis championship here today.

Hunter was forced to extend himself to win from the tall Indiana player, who fought until he was exhausted. Hunter took the first set 6-2, but Hennessey forced him to go 8-6 to win the second. Hennessey won the third set, 7-5, and the fourth 6-3. Hunter took the first three games of the last set but Hennessey finally forged ahead five games to four. Then Hunter took the last three games, but not before two of them had gone to duece, winning the set at 7-5.

In the doubles Hunter and Lawrence Rice, New England champion, defeated Hennessey and Frank X. Shields, national junior champion 6-3, 6-2.

MAMMOTH BOWLING TOURNEY OPENS AT K. CITY TONIGHT

KANSAS CITY, March 4 (AP)—With Kansas City bowlers first to take the alleys, the 28th annual American bowling congress tournament opens in the American Royal building here tomorrow night. Twenty eight tournament alleys await the opening of the classic.

Local bowlers will utilize nearly the entire first week of the tournament, first out-of-town teams appearing March 10. The tournament continues until April 2.

There are 156 cities and towns represented in the entry list a new record of 2,251 five-man team entrants has been established. Double entries total 2,280 and single entries 4,571. Entrance fees received total $101,930.

SPRINGFIELD PONIES WILL REPORT ON MARCH 26

SPRINGFIELD, Mass., March 4—(AP)—March 26 was announced today as the reporting date for the Springfield Eastern league club battery men. The regulars will report here by April, for a few days of practice before leaving for a series of exhibition games with the Jersey City and Newark clubs of the International league. Never before have candidates for the Springfield team reported in March. The date was set after a conference this afternoon between President A. J. Shean and Manager Joe Benes, who also announced the signing of Infielder Joe Logan, of Brooklyn and Pitcher Michael Marinko, of Bridgeport.

HARTFORD K. OF LITHUANIA TRIM DANIELSON TOWN TEAM

The Hartford Knights of Lithuania beat the Danielson Town Team at Danielson Saturday night, 36 to 17. The Insurance city team led most of the way. Mazotas was high scorer for the winners while Godreau and Scofield led the losers in point-making.

American League Soccer.

At New York: Nationals 2, New Bedford 2 (tie).

At Brooklyn, N. Y.: Brooklyn Wanderers 2, J. and P. Coats 1.

At Providence: Providence 3, New York Giants 2.

HAHN PLANS WORLD TOUR AFTER OLYMPIC GAMES

FALLS CITY, Neb., March 4 —(AP)—Lloyd Hahn, middle distance ace who has announced his intention of quitting the track after the Olympics and retiring to a farm, may wind up his running career with a trip around the world starting at the finish line at Amsterdam next summer, he told friends on a recent visit to his home here.

Hahn's racing campaigns already have carried him across the United States many times and to England, Holland, New Zealand and Australia.

Hahn, who holds four world's records, is approaching 30, but believes he is in a better physical condition than a decade ago. He does not want to turn professional and is eager to begin the business of making money by assuming active management of his farms here.

DODGING WORK MADE HORSE GREAT JUMPER

NEW YORK, March 4—(AP)—Billy Barton, American-bred contender in England's classic Grand National steeplechase March 30, learned to jump some seven years ago by clearing high fences around the Aqueduct race track in efforts to run away from his trainers.

The horse became adept at clearing the high barriers to escape being compelled to run a mile or so with a jockey on his back. As a flat racer he was erratic and temperamental, but when finally sold for $2,000 to Howard Bruce of Baltimore and used as a hunting horse he steadied down and proved perfectly tractable as well as fast and skillful over the obstacles.

GOLF ON ICE TRIED BY WISCONSIN PAIR

ASHLAND, Wis., March 4—(AP)—Even a Wisconsin winter failed to cool the golfing ardor of Robert Boisen and James Dixon, who have rigged up a course on the ice of Chequamegon Bay.

They play with a red ball. The "greens" are fast, and with the broad expanse of Lake Superior ice ahead some long distance slams from the tee are made.

There are no bunkers, traps or water hazards on the icy course and it is a golfer's paradise if one is hardy enough not to mind the cold.

New Jap Net Star.

SAN FRANCISCO, March 4—(AP)—Japan has bolstered its Davis cup team for the coming campaign, in which it is expected to furnish chief American zone opposition to the United States, by the addition of Tamio Abe, who recently arrived here.

Abe, whose father, Professor Isoo Abe, is known as the father of baseball in Japan, was beaten only once last year and is expected to add considerable strength to the team which Harada, Toba and Ota, veterans who played in America last season. He is 26 years old and was graduated from the philosophical college of Waseda university last year.

HYATT, PITT COURT STAR, SPORTS WELCH'S NUMBER

PITTSBURGH, Pa., March 4 —(AP)—The University of Pittsburgh's athletic lucky number is 10, it would seem, for Gibby Welch, All-American back carried that numeral on his jersey and now Charley Hyatt, about as great a sensation in basketball, sports a big number "10" on his shirt.

Welch kept Pitt in the running throughout a football season minus a defeat in regularly scheduled games. Hyatt, by his brilliant work at forward is one of five reasons for the great record of the Panther basketball quintet which has defeated the best teams of the east and middle west.

SHARKEY AND RISKO DUE ON SCENE WEDNESDAY

NEW YORK, March 4.—(AP)—Jack Sharkey of Boston and Johnny Risko of Cleveland are due in the city on Wednesday to polish off long training campaigns for a 15-round battle in the heavyweight series here a week from tomorrow night.

Tex Rickard's seemingly will-o'-the-wisp cease to produce a suitable opponent for Champion Gene Tunney by the process of elimination has taken some edge off the March 12 battle.

However, an impressive victory for either Sharkey or Risko is expected to propel the winner into a title struggle without the necessity of a final elimination against Tom Heeney, conqueror of Jack Delaney.

TWO OTHER BOYS FROM THIS SECTION WON R. I. TITLES

Walter Main, 160, and John Russo, 147, both of Westerly, were others besides Al Koziol of Norwich, who won R. I. state titles at Providence last Friday night. They were victorious in their respective divisions and will also go to Boston for the New England championships.

Florida Camps.

NEW YORK, March 4—(AP)—Four clubs of the International league will train in Florida this spring—Buffalo at Palmetto, Reading at Lakeland, Baltimore at Auburndale and Newark at St. Augustine.

Lewis Cup Soccer Semi-Final.

At Newark, N. J.: Bethlehem 4, Newark 0.

BASKETBALL TOURNEY SLATED FOR "Y"

The first annual basketball invitation tournament for the eastern Connecticut Intermediate title will be sponsored through the courtesy of the local Y. M. C. A. At present 12 teams have signified their intention of entering the tourney and by March 17, the last date allowed for entrance, about 20 teams are expected to have filed entrance blanks, which are obtainable at the Y. M. C. A. from P. Leslie Conklin.

This will be the first attempt of a tournament of this kind in Norwich and much interest has been aroused thus far. Among the teams entered to date are Y Emps of Norwich and the following out of town teams, Woodstock, Putnam and Danielson Hi-Y clubs, Danielson Comrades, Moosup Pioneers, Baltic Independents, Willimantic Employed Boys, Stafford Springs Dixies, Fitchville Rovers, Stonington All-Stars and Mystic Stars.

The following have had invitations sent to them and are yet to be heard from: New London Employed Boys, New London Orioles, Groton and Old Lyme Comrades, Noank Pioneers, Taftville Whirlwinds, Lebanon 4-H club and Wheeler school of North Stonington. It is almost certain that the majority of these teams will accept the invitation.

Play is expected to start March 24.

CROSS-WORD PUZZLE

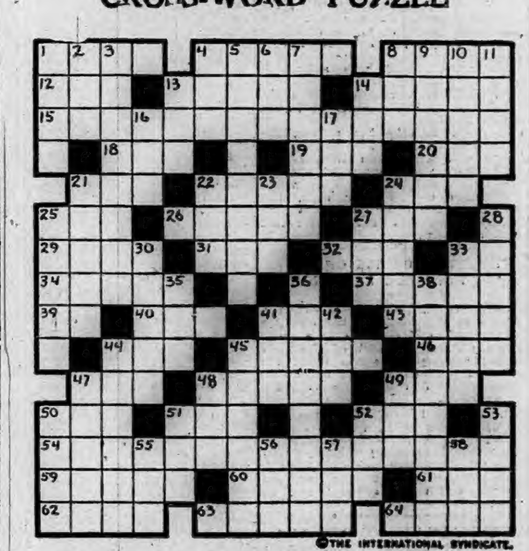

©THE INTERNATIONAL SYNDICATE.

HORIZONTAL

1-Remotely
4-What is a green spot in a desert?
8-To the lee side
12-What is a gap in a ridge serving as a pass?
13-Toll
14-Near (poet.)
15-What is the state or condition of cowing like honey?
18-Suffix. Same as "an"
19-What is a sudden blight by frost?
20-To soak
21-Man's name (short)
22-What is the laughing gull?
24-What is short for "Edward"?
25-What is a migration of fish called?
26-Bracing
27-Owned
29-Strange (Scot.)
31-Suffix. Of the nature of
32-Evergreen tree
33-What are four pecks? (abbr.)
34-What is a landscape?
37-What is the chief [illegible] of Siam?
[illegible] Injection.
[illegible] tioning
[illegible] mber
[illegible] clare with [illegible] mnity
[illegible] Persian poet
[illegible] What are chess pieces called?

HORIZONTAL (Cont.)

45-A foghorn
46-A letter of the alphabet
47-Conjunction
48-Raised platform
49-One of the tribes of Israel
50-Boy's nickname
51-Interjection
52-Pertaining to us
54-What is the condition of being similar?
59-Inactive
60-What is a small bottle or jug?
61-What is a large cask?
62-Dried
63-Plants of the bean family
64-Personal pronoun (old form)

VERTICAL

1-Perfection
2-Enemy
3-What is a formal treaty between countries?
4-Simpleton
5-What are detergents?
6-An old French coin
7-Covertly sarcastic
8-What cape is at the N. E. corner of Massachusetts?
9-Looked slyly
10-Gave relief
11-Formerly
13-What is a waterfall in Scotland?
14-What kind of serpent caused Cleopatra's death?

VERTICAL (Cont.)

16-Loose
17-Out (S. African D.)
21-To chew eagerly and greedily
22-What Hawaiian dish is made of ground taro?
23-What is the German for "how"?
24-What are the nostrils called?
25-Tricks
27-Personal pronoun
28-Damp
30-Impetuous attack
33-A German republic
35-One (German)
36-Resplendent
38-What town was the scene of Christ's childhood?
41-By way of
42-Very small
44-What is one who makes sport in a mask?
45-A position (Scot.)
47-A famous American pioneer
48-Personal pronoun
49-Swarthy
50-What is the correlative of "that"?
51-Agent (abbr.)
52-Suffix. Same as "ous"
53-An Anglo-Saxon serf
55-N. W. State of U. S. (abbr.)
56-A notable period
57-Habitual practice
58-Beg

BUSINESS IS MAKING LITTLE HEADWAY; UNEMPLOYMENT IS CAUSING CONCERN

NEW YORK, March 4—(AP)—American business appeared to make some headway last week, but most observers were hesitant about making predictions of the future course. The fact that this is a presidential year was stressed as a reason for business uncertainty, while some disappointment was voiced that February's showing had not been as good as expected.

Unemployment in various industrial centers continued to arouse concern, but this was in par alleviated by hope for an early spring and consequent expansion of out-of-door activities within a short time. Optimism has been expressed by some commentators regarding the outlook for building and structural operations this year, while several states have enormous road-building programs under way which will absorb a percentage of the idle labor.

The steel trade was again the pacesetter, but even there irregularities made their appearance. Pig iron production was stepped up again, but buying appeared to be surrounded by an atmosphere of caution.

The motor industry made moderate strides forward, production in February being reported well ahead of that of the same month last year, although rather less than had been anticipated. Detroit employment, a fairly reliable barometer of the industry, showed another moderate gain over the preceding week.

The petroleum industry was quiet, featured by mergers and rumors of mergers.

The soft coal trade continued unsettled and weak, with reports of probable closing down of mines in some sections for an extended period.

There was some slowing up of orders for lumber for quick shipment, but production continued brisk and increases were reported in buying for future delivery. Textiles were again featured by curtailment of cotton goods manufacture, while the movement of woolens and silks became somewhat more irregular. Rayon was the most active of any of the fabrics.

Changes in commodity prices were about evenly balanced, declines being recorded by wheat, corn and copper and lead, against advances in oats, barley, cotton, tin, zinc and rubber. Crop prospects were reported as good.

Little improvement was noted in car loadings, which were well under the figures for corresponding weeks of last week.

Credit conditions were little changed, although an underlying ease was indicated by sale of a $52,000,000 issue of New York City Corporate stock at the lower yield rate in twenty years. Bank clearings in the principal financial centers increased moderately over those of the preceding week, which was broken by a holiday, but declined about two per cent from the figure of the corresponding period of 1927.

Sales 100s	High	Low	Last
2 Abitibi P & P	75	75	75
5 Abha & Straus	106	104¾	105
1 Ahumada Lead	3½	3½	3½
2 Air Reductio n.	180⅞	173	180⅞
5 Ajax Rubber	10¼	10¼	10¼
1 Alask Paneau	3	3⅜	3⅜
1 Alb P W Pap	25½	25½	25½
1 Alli Realty	73	73	73
3 Al Chem & Dye	150½	150	150¼
1 Allis Ch Mfg	119	119	119
1 Ameda Corp	30½	30	30½
1 Am Agi Chem	18	18	18
1 Am Ag Ch pf	60⅝	60⅝	60⅝
1 Am Bk Note	34	34	34
12 Am Bsh Hgna	22¾	21⅞	21⅞
1 Am Bke Sh	43	42⅝	43
1 Am Bwn Cov El	156½	156¼	156¼
3 Am Can	77⅝	77	77¼
1 Ab Car & Fdy.	104⅝	104½	104½
1 Am Shicle	73½	73½	73½
1 Am Drug Syn	12⅝	12	12
1 Am En Til	66⅝	66	66½
1 Am Express	195	185	185
1 Am For Pow	23⅛	23	23
10 Am Home Prod	66¼	62	66
1 Am Ice	32½	32½	32½
1 Am Inter	78⅝	77½	78⅝
3 Am Linseed	71⅝	70⅝	70⅝
1 Am Lin pf	95	94⅝	94⅝
3 Am Loco	110½	110½	110½
3 Am Mch & Fdy	159	154⅝	159
1 Am Metal	40	40	40
1 Am P & Lgt	67⅝	67⅝	67⅝
1 Am Radiator	139⅝	139⅝	139⅝
3 Am Aepublics	64⅝	61⅝	61⅝
4 Am Saf Raz	63⅝	61	62⅝
1 Am Seating	39⅝	39⅝	39⅝
23 Am Smelt & R	170⅝	170	170
1 Am Snuff	158	158	158
4 Am Steel Fdrs	56⅝	56⅝	56⅝
10 Am St Fds pf ol	114⅝	114⅝	114⅝
1 Am Sug	59⅝	59⅝	59⅝
2 Am Sug pf	106⅝	106⅝	106⅝
4 Am Sm Tob	51⅝	51	51⅝
2 Am Tel & Tel	26⅝	26⅝	26⅝
1 Am Tob pf	118⅝	118⅝	118⅝
1 Am Tob B	164⅝	163	163
1 Am Type Fds	118	118	118
1 Am W Wks new.	54⅝	54⅝	54⅝
21 Am Woolen	24⅝	24	24⅝
9 Am Wool pf	58⅝	58⅝	58⅝
1 Am zinc Ld & sm	16⅝	16	16⅝
3 Am zinc L S pf.	69⅝	68⅝	68⅝
5 Anaconda	64⅝	64	64⅝
3 Arm of Ill A	14⅝	14⅝	14⅝
7 Arm of Ill B	8⅝	8⅝	8⅝
1 Arm of I pf	77⅝	77⅝	77⅝
1 Arnd Cnst Corp.	44½	44½	44½
3 Asso Dry	42½	42	42⅝
20 Assoc Oil of	38⅝	38⅝	38⅝
2 Atch T & S F	184	183⅝	183⅝
5 Atl Sat line	169½	169	169
5 Atl Gulf & W I.	40	39⅝	39⅝
1 Atlantic Ref	103	103	103
1 Atlas Pow	46⅝	46⅝	46⅝
16 At Pow pf ol	109	108	109
3 Auto Sp Raz	46	45⅝	46
11 Balt & Ohio	112	111½	111⅝
1 Balt & Ohio pf	80⅝	80⅝	80⅝
10 Bang & Aroo pf ol	111	110¼	110¼
1 Barnet Leth	44½	44½	44½
3 Barnsnall A	24⅝	24	24
1 Bayuk Cigar	135	133	133
1 Beld Hem	19⅝	19⅝	19⅝
1 Bel N Ry pri pf	86	86	86
1 Best & Co	58	58	58
16 Beth Steel	58⅝	56⅝	58⅝
1 Beth St 7 pf	120⅝	120⅝	120⅝
1 Bloom'd Bros	26½	26½	26½
93 Blum & Co	93	93	93
4 Briggs Mfg	22⅝	22⅝	22⅝
5 Bklyn Edi	228	227⅝	228
6 Bklyn Man T	60	59⅝	60
7 Bklyn U Gas	151⅝	149⅝	151⅝
1 Brown Shoe	44⅝	44⅝	44⅝
1 Brunswk Balke	25⅝	25⅝	25⅝
2 Brunswk T & Ry.	17⅝	17⅝	17⅝
2 Bucy Erie cvtpf.	36⅝	36⅝	36⅝
20 Buff & Sq pf	50⅝	50⅝	50⅝
4 Butte C and zinc.	6⅝	6⅝	6⅝
1 Butte & S min	10⅝	10⅝	10⅝
2 Butterick	48⅝	48⅝	48⅝
11 Byers & Co	96⅝	95⅝	95⅝
2 Calif Pack	71⅝	71⅝	71⅝
4 Calif Pet	28	28⅝	28⅝
6 Cal zinc L	2⅝	2	2⅝
4 Cal & Ariz	92⅝	91	92⅝
2 Cal & Hekla	21½	21½	21½
6 Can D & G Ale	64⅝	63⅝	64
22 Canad pac	205½	204⅝	204⅝
4 Case T & mach.	258⅝	257	258⅝
4 Cen Alloy St	39⅝	38⅝	39⅝
1 Cen R R N. J	298	298	298
1 Cen Rib Mills	18	18	18
10 Cen R Mill's pf ol.	83	83	83
4 Cerro de Pasco	58⅝	58⅝	58⅝
2 Cerro	74	74	74
2 Chan-Clev Mot	5⅝	5⅝	5⅝
1 Chan-Cleve pf	15⅝	15⅝	15⅝
60 Chat Phenix ol	820½	820	820
2 Ches & Ohio	190	189⅝	189⅝
3 Ches Corp	74½	73⅝	74½
1 Chic & Alton	6½	6½	6½
1 Chic Gt West	10⅝	10⅝	10⅝
2 Chic Ct. W pf	22⅝	21⅝	22
7 Chic M & StP	23	22⅝	23
1 Chic Penn Tl	133½	133½	133½
1 C R I & P 6 pf.	100⅝	100⅝	100⅝
1 Chic Yell Cab	37	37	37
2 Chil Cop	37⅝	37⅝	37⅝
5 Chris Brown	122	120	120
176 Chrysler Corp	59½	58⅝	59⅝
2 City Strs B	32	31⅝	32
23 Clut Peabody	92⅝	91½	91½
30 Coca Cola	136⅝	136½	136⅝
42 Collins & Aik	82⅝	80½	82⅝
1 Collins Aik pf	103½	103½	102½
14 Colorado F & I	69½	69½	69⅝
180 Col F & Ir pf	77⅝	77⅝	77⅝
10 Col Gas & El	91⅝	91	91
1 Col G & El p n	107⅝	107⅝	107⅝
1 Sol Carbon	89½	89½	89½
2 Com Credit	23	23	23
10 Com Crdt 6½ pf.	89⅝	89⅝	89⅝
10 Com Cred 8 b pf.	24⅝	24⅝	24⅝
1 Com In Trust	56½	56½	56½
3 Com Solv	172⅝	171	172
13 Com'wlth Pow	67⅝	66⅝	66⅝
2 Con Nat Pub	51½	51	51½
12 Cong Nairn	25½	25⅝	25½
8 Cong Cigar	77½	77	77⅝
38 Consol Cig	87⅝	86½	87⅝
Con Sig pf	102	102	102
97 Consol Gas	135	134¼	135⅝
2 Cong G ..5 pf	102½	102⅝	102½
2 Con R R Cub pf.	72	72	72
1 Consol Tex	3⅝	3⅝	3⅝
20 Cont Baking A	39	38½	38⅝
13 Cont Bak B	4⅝	4½	4⅝
2 Cont Bak pf	91	91	91
10 Cont Can	59⅝	58⅝	59⅝
1 Cont Ins	76⅝	76⅝	76⅝
3 Cont Mot	10½	10⅝	10½
62 Corn Prod	69⅝	68⅝	69½
13 Coty	147⅝	140	147⅝
8 Crucible Steel	37	35⅝	37
1 Cuba Cane Sug	1	6	6
2 Cuba Co	25⅝	25⅝	25⅝
3 Cuba Am Sug pf.	20⅝	20⅝	20⅝
5 Curtiss Aero	58⅝	57⅝	58⅝
23 Cush & Sons	161½	161½	161½
4 Davison Chem	36½	36	36⅝
60 Dere & Co pf	119	110	119
1 Del & Hud	165	165	165
1 Del Lak & W pf.	131	131	131
3 Devoe & Ray A	50⅝	50⅝	50⅝
14 Dia Match ol	152½	150	151
33 Dodge Bros A	18⅝	18½	18½
11 Dodge Bro pf	70	69⅝	69⅝
3 Dome Mines	19⅝	19⅝	19⅝
93 Do Pond Nem	333	328	333
1 Duque Lt E pf.	116½	116½	116½
2 Eastman Kodak.	164	164	164
13 Eaton Axl & Spr.	32⅝	32	32⅝
1 Eisenho hr & B.	16	16	16
9 Elec Aut Lite	121	120	120
9 Electric Boat	13⅝	13	13⅝
13 El Pow & Lt	34	33⅝	34
1 El P & L 40 pf cf	109	109	109
7 Elec Refrig	13⅝	13⅝	13⅝
72 Elec Stor Batt	74⅝	73⅝	73⅝
1 Elk H Coal pf	7	7	7
2 Endi - Johnson	79⅝	79⅝	79⅝
3 Eng Pb Serv	35⅝	35	35⅝
1 Equit Off Bldg	107	107	107
14 Eut Off Bldg pf	53½	53	53⅝
4 Erie 1st pf	55⅝	55⅝	55⅝
1 Fairbanks Morse.	39⅝	38⅝	39⅝
2 Fed Lt & Tr	50⅝	50⅝	50⅝
20 Fed L & T pf ol.	101⅝	101⅝	101⅝
3 Fed Motor	29	19	19
2 Fidel P F Ins	206⅝	206	206
50 Rift Ave Bus ol.	11⅝	11⅝	11⅝
1 First Nat Strs	28½	28½	28½
4 Fisk Rubber	15	14⅝	14⅝
1 Fisk Rub 1st pf	84	84	84
32 Fleischman	68⅝	68½	68½
9 Fox Film A	81⅝	80⅝	80⅝
3 Freeport - Tex	71	70⅝	70⅝
20 Gabril Snub A	13	12⅝	13
8 Gen Asphalt	EE⅝	77	77⅝
1 Gen Asphalt	121	121	121
12 Gen Cabel	61⅝	61	61
8 Gen Cigar	71⅝	70⅝	71⅝
2 Gen Elec	130	128⅝	130
9 Gen Elec spl	11⅝	11⅝	11⅝
12 Gen G & El A	40⅝	40	40½
2452 Gen Mot	144½	139⅝	144⅝
2 Gen Mot 7 pf	125	125	125
3 Gen Out D Advct.	44⅝	44⅝	44⅝
62 Gen Ry Sig	98⅝	97½	98⅝
2 Gen Refact	68⅝	68⅝	68⅝
1 Gillette S Raz	101	100⅝	101
4 Gimble Bros	36⅝	35⅝	36⅝
4 Gim Bros pf	89⅝	89⅝	89½
1 Glidden Co	21⅝	21⅝	21⅝
12 Gold Dust	92	91⅝	91⅝
14 Goodrich BF pf.	81⅝	81⅝	81⅝
17 Good year T & R.	61½	60⅝	61½
2 Gooyrear T I pf	97⅝	97⅝	97⅝
3 Gotham Silk H.	86⅝	85	86⅝
11 Gohm Silk Hose n	85½	84⅝	85½
65 Grahm Pag Mot.	18⅝	17⅝	18⅝
Granby Con Min.	39⅝	39⅝	39⅝
2 Gt North Ry pf	93⅝	93⅝	93⅝
1 Gt. N. Ir. Ore ctf	22½	22½	22½
6 Gt. West Sugar	34	34⅝	34
62 Greene Can Cop	119⅝	117⅝	119
5 Guantanamo Sug	8	8	8
3 Gulf States St	53	52⅝	53
10 Hack Water ol	25⅝	25⅝	25⅝
2 Hershey Choc.	33	33	33
1 Hershey cvt pf.	71½	71½	71½
1 Hoe (R) & Co. A	25	25	25
5 Household Prod	64½	64½	64½
13 Houston Oil	139½	129⅝	131½
12 Howe Sound Co.	46½	46¼	46½
1 Hudson & Manh	52½	52½	52½
52 Hudson Mot Car	86	85	86
22 Hupp Mot Car	39⅝	39	39⅝
15 Indepd Oil & Gas	25⅝	26½	25½
3 Ind Motorcycle.	41	40⅝	40⅝
24 Indian Refining	13	12½	13
23 Indian Ref ctfs	13	12½	13
1 Indian Ref pf	110	110	110
11 Inland Steel	47½	46	46
5 Inspiration Cop	18⅝	18	18
2 Intercon Rub	16	15⅝	15⅝
1 Int Agri pr pf	53	53	53
5 Int Bus Mach	127⅝	126⅝	126⅝
10 Int Cement	67⅝	66	66⅝
10 Int Comb Eng.	47½	46⅝	47½
17 Int Harvest Co.	235	232⅝	235
9 Int M'ch pto pf	98⅝	97⅝	98⅝
6 Int Mer Mar pf	37⅝	37	37
109 Int Nick	82⅝	81⅝	82½
4 Int Pap	72⅝	72	72
2 Int Pap 7pc pf	106	106	106
2 Int Salt	64½	64	64
3 Int. Silver	173⅝	173½	173½
8 Int Silver pf ol.	128	128	128
24 Int. Tel & Tel	148	147	148
2 Jewel Tea	80⅝	80	80⅝
4 Jones Br. Tea	33⅝	32⅝	33⅝
16 Jordan Mot Car	13⅝	13⅝	13⅝
3 Kan City South.	53⅝	53	53
2 Kayser (J) & Co.	68½	68½	68½
64 Kel-Spgfl Tire	22⅝	20½	22⅝
1 Kel-Spgfl 8pc pf	77	77	77
6 Kennecott Cop	81⅝	81⅝	81⅝
20 Kinney Co. pf ol.	92½	92½	92½
7 Kraft Cheese	63⅝	63	63⅝
2 Kreske (SS) Co.	68⅝	68⅝	68⅝
13 Kreske Rpt. St.	24½	24	24
43 Kroger Grocery	78⅝	76⅝	77⅝
2 Laclede Gas Lt.	236	236	236
162 Lambert Co.	95⅝	94	94½
25 Lee Rub & Tire	19⅝	19	19⅝
34 Lehn & Fing Pro	43⅝	42½	43½
4 Lift Savers Inc.	34½	33⅝	34½
2 Lig & My Tob B	106⅝	106⅝	106⅝
1 Lima Loco	56⅝	56	56⅝
3 Liquid Carb	66½	65⅝	66½
8 Loew's	60½	60½	60⅝
1 Loft Inc.	6⅝	6⅝	6⅝
4 Loose Wiles Bis	51⅝	50⅝	50⅝
39 Lorillard (P) Co.	38⅝	38⅝	38½
3 Louis Oil Ref	10½	10½	10½
5 Louis G & El A	29⅝	29	29⅝
27 Ludlum Steel	31⅝	30⅝	31⅝
1 MacAnd & Forb	51	51	51
3 Mackay Cos.	109⅝	109⅝	109⅝
41 Mack Trucks	92⅝	91½	92⅝
2 Macy (RH) Co.	307	305	307
70 Mad Sq Garden	26⅝	25⅝	26⅝
2 Magma Cop	45	45	45
3 Mallinson & Co.	23⅝	22⅝	23⅝
10 Mallison pf ol.	93⅝	93⅝	93⅝
3 Manh El Sup.	52⅝	51	52⅝
30 Manh Ry std ol.	76	76	76
4 Maracaibo Oil Ex	15⅝	14⅝	14⅝
1 Mark St Ry p pf	48	48	48
Marland Oil	35⅝	35⅝	35⅝
1 Marlin Rockwell	46	46	46
2 Mathis Alkali	124⅝	124	124⅝
16 May Dept St.	81⅝	80⅝	81½
2 Maytag	31	31	31
2 McCall Corp	61	60½	60½
2 Metro-Gold pf	26	26	26
3 Mexican Seab Oil	8	7⅝	7⅝
4 Miami Copper	18⅝	18	18⅝
Mid-Contin Pet.	26½	26½	26½
1 Mid States Oil	2⅝	2⅝	2⅝
1 Mid State Oil ctf	1⅝	1⅝	1⅝
3 Midla St. Pro pf	217	217	217
70 M S P&SSM Iol	69	68⅝	68⅝
4 Mes K & T	35⅝	35⅝	35⅝
Miss K & T. pf	106½	106⅝	106½
8 Miss Pacific pf	107	106⅝	107
12 Montan Power	161½	160	161½
8 Montg. Ward	138⅝	131⅝	138⅝
38 Moon Mot Car	7⅝	7⅝	7⅝
5 Moth Lode Coal	3	3	3
18 Moto Meter A	17½	17⅝	17½
34 Mullins Mfg.	76⅝	75	76
2 Murray Corp Am	23	23	23
25 Nash Motors	87⅝	86	87⅝
5 Nat Acme stp	12⅝	12	12
3 Nat Bellas Hess	61	60⅝	61
3 Nation Biscuit.	168⅝	167½	168
42 Collins & Aik	80⅝	80⅝	80⅝
7 Nat Diary Pro	68	68½	68½
1 Nat Distill Pro pf	59	59	59
1 National Lead	124½	124½	124½
8 Nat Pow & Lgt.	25	24⅝	24⅝
18 Nat Radiator	36⅝	35½	36⅝
1 Nat Rad pf	97½	97½	97½
3 Nat Supply	92⅝	97⅝	92⅝
30 Nat Surety ol	330	327	327
12 National Tea	175⅝	173½	175⅝
72 New Con Cop	19½	19⅝	19½
5 N. Y. Air Brake	45	44⅝	44⅝
2 N. Y. Central	160½	160⅝	160⅝
1 N. Y. Chi&St. L.	130	130	130
5 NY NH&Hrfd	62⅝	61⅝	62⅝
1 N.Y.N.H. & H. pf	114	114	114
1 N Y. Rys Cop pf	6⅝	6⅝	6⅝
10 N.Y. Stm 37 pfol	112⅝	112⅝	112⅝
30 N.Y.Stm $6 pfol	102⅝	102⅝	102⅝
1 Niag Falls P. pf	28	28	28
2 Norf & West	179⅝	179½	179⅝
40 Nor. Ameri Co.	62	62⅝	62⅝
2 Omnibus Corp	12½	12½	12½
1 Oppenheim Col.	73⅝	73⅝	73⅝
2 Otis Elevator	149⅝	149	149⅝
2 Otis Steel	12⅝	11⅝	12½
1 Otis St pri pf	87½	87½	87½
1 Owens Bottle	77½	77½	77½
1 Pac. Gas & Elec.	44⅝	44⅝	44⅝
120 Packard Motor.	62⅝	61½	62
8 Pan-Am Petro.	44⅝	43⅝	44½
9 Pan-Am Pet B	44	43½	43½
2 Panh Pro & Refg	13	13	13
81 Param Fam. Las	117⅝	117	117½
47 Park Utah Mines	11⅝	10½	11
1 Pathe Exchange	3	3	3
2 Pathe Exch A	14⅝	13½	13½
2 Pat Min & Eng.	24⅝	24⅝	24⅝
9 Peerless Motor	19⅝	19	19½
45 Penick & Ford	28⅝	27½	28⅝
1 Penn Dix Cem	25	25	25
22 Penn R. R.	66⅝	66⅝	66⅝
2 Peo Gas Chi	168	167⅝	168
3 Phil Rdg C. & I.	33	32⅝	33
7 Phillips Petrol.	39⅝	39	39
19 Pierce-Ar Mot	13½	13	13⅝
10 Pierce-Ar pf	49⅝	48½	49⅝
5 Pierce Oil	⅝	⅝	⅝
1 Pierce Petrol	3⅝	3⅝	3⅝
10 P. Ft. W. & C. ol	153	153	153
11 Postum	121⅝	120⅝	121
2 Prod & Refiners	19⅝	19⅝	19½
10 Pro & Ref pf ol	43⅝	43⅝	43⅝
8 Pub Ser Cop NJ	44	43½	44
1 Pub S. N.J. 7pc p	120⅝	120⅝	120⅝
2 Pullman Inc. new	80⅝	80½	80½
19 Pure Oil	21⅝	20⅝	21⅝
8 Purity Bak A	67⅝	67⅝	67⅝
200 Radio Cop of Am	95⅝	94	94⅝
2 Rad Corp pf	55⅝	55⅝	55⅝
Reading Co.	98⅝	98	98⅝
1 Real Silk H. M.	26⅝	26⅝	26⅝
9 Remington Rand	27⅝	27	27⅝
Reo Mot Car	24⅝	24⅝	24⅝
1 Repub Ir. & St.	60½	59⅝	60½
4 Reynolds Spg.	8⅝	8⅝	8⅝
9 Reynolds Tob B	141	140⅝	141
3 Richfield Oil Cal.	25	24⅝	25
3 Rossia Ins.	179⅝	179	179⅝
2 Roy Dut N.Y. sh.	45⅝	45½	45½
2 St. Joseph Lead	40	40	40
7 St. L San Fr. Ry.	113⅝	113	113
1 St. L S. F. pf A	101	101	101
13 Schu Ret Stores	51⅝	51½	51⅝
30 Seab Air Line	13⅝	11⅝	12⅝
3 Seab Air Line pf	20	19½	19½
2 Seagrave Corp	10⅝	10½	10½
24 Sears-Roebuck	86⅝	86	86⅝
1 Senera Copper	2⅝	2⅝	2⅝
3 Shell Un Oil	25⅝	25⅝	25⅝
2 Shubert Thea	61½	60⅝	60⅝
20 Simmons Co.	59⅝	58½	58⅝
1 Simms Petrol	21⅝	21⅝	21⅝
10 Sinclair Con Oil	20	19⅝	19⅝
2 Skelly Oil	26	26	26
1 Snider Pack pf	47	47	47
3 Sou Cal. Edison	46	45⅝	46
2 South Dairies A	29	29	29
8 South Dairies B	11⅝	11	11⅝
8 South Pacific	119⅝	119	119
3 South Railway	143⅝	143½	143⅝
3 South Ry.M&Oct	136	134	135½
10 Spear & Co.	18⅝	16	16½
4 Spear & Co. pf	90⅝	86½	86½
43 Spicer Mfg.	29⅝	28⅝	28½
54 Stand G & El.	62⅝	61⅝	62⅝
10 Stand Mill pf ol	104½	104½	104½
11 St. Oil Cal.	54½	54⅝	54½
24 St. Oil. N. J.	39⅝	39	39
18 St. Oil N. Y.	30½	30⅝	30⅝
1 St. Plate Glass	4⅝	4⅝	4⅝
3 St. Plate Glass pf	19	18	19
3 Sterling Prod	136½	136⅝	136½
5 Stew War Spd	80⅝	80⅝	80⅝
13 Stromberg Carb	48	46⅝	47⅝
79 Studebaker Corp	63	62⅝	62½
5 Sun Oil Co.	39½	39⅝	39½
1 Superior Oil	3⅝	3⅝	3⅝
2 Sweets Co. of Am	14⅝	14⅝	14⅝
16 Symington A	16	16	16
4 Ten Cop & Ch	10⅝	10⅝	10⅝
16 Texas Corp	52⅝	51⅝	52
41 Tex Gulf Sul.	71⅝	70⅝	71½
9 Tex & Pac. Ry.	115⅝	115	115⅝
18 Tex. Pac. C. & O.	12⅝	12⅝	12⅝
15 Tex Pac. Ld. Tr.	22⅝	22⅝	22⅝
3 Thatcher Mfg.	26½	26	26½
1 The Fair Co.	35⅝	35⅝	35⅝
1 Third Ave Ry.	30⅝	30⅝	30⅝
1 Tide Wat As Oil	15⅝	15⅝	15⅝
21 Timken Roll Brg.	116½	112⅝	113
2 Tobacco Prod	107½	107½	107½
2 Tobacco Prod A	121	121	121
34 Transcon Oil	8⅝	8⅝	8⅝
6 Transue&Wil St.	50⅝	49	50⅝
30 Union Carbide	145⅝	143½	144
2 Un Oil of Cal.	45	45	45
8 Union Pacific	192	191⅝	191⅝
Un Pacific pf	84⅝	84⅝	84⅝
4 Un Tank Car	120	120	120
2 United Drug	194½	194½	194½
10 Unit Drug 1st pf	59⅝	59⅝	59⅝
20 Unit Dyewood ol	10	10	10
3 United Fruit	138	137⅝	138
12 U. S. Cast Ir. P.	198	195	197
10 U S Ind. Alc	109½	109	109⅝
1 U. S. Leather	23⅝	23⅝	23⅝
1 U. S. Leath A	58⅝	58⅝	58⅝
2 U. S. Lea pr pf	106	106	106
8 U. S. Realy & I.	65⅝	65	65
32 U. S. Rubber	47⅝	46½	46⅝
13 U. S. Rub 1stpf	94⅝	93⅝	93½
1 U. S. Smt. & Ref	39⅝	39⅝	39⅝
1 U. S Sm&Ref pf	53	53	53
168 U S Steel	140⅝	139⅝	140⅝
3 U. S. Steel pr	139⅝	139⅝	139⅝
17 Uni Leaf Tob	82⅝	81⅝	81⅝
37 Uni Pipe & Rad	24	22⅝	24
2 Uni P. & R. pf	99	98⅝	99
66 Util Pow & Lgt.	31⅝	31	31⅝
37 Vanadium Corp.	78⅝	77⅝	78⅝
30 Vic Talk Mach	66⅝	65⅝	66⅝
6

A Bulletin For Sale Advertisement Will Sell It

BORN

SHEA—In Westerly, R. I., March 1, 1928, a daughter, Claire Ann, to Mr. and Mrs. Stephen Shea, of Pawcatuck.

LEE—In Norwich, March 4, 1928, a son, to Mr. and Mrs. George B. Lee, of No. 90 Maplegrove avenue.

BROSSEAU—In Mystic, March 4, 1928, a daughter, to Mr. and Mrs. Dellar Brosseau.

HATCH—In New London, March 3, 1928, a daughter, to Mr. and Mrs. Prentice M. Hatch.

MARRIED

COUCH-PALMER—In New London, March 3, 1928, by Rev. Henry Howard, of New York, Leonard Huguenor Couch, of Buffalo, N. Y., and Miss Georgeanna Palmer, daughter of Mr. and Mrs. George Smith Palmer, of New London.

DIED

FARRELL—In Taftville, March 4, 1928, suddenly, Kate Farrell, aged 68.

Notice of funeral hereafter.

DIPIETRO—In Westerly, R. I., March 3, 1928, Mary, widow of Antonio DiPietro, aged 70.

SEEBER—In Norwich, March 2, 1928, H. Clay Seeber, aged 33.

MERRITT—In New London, March 3, 1928, Robert Charles, infant son of Eugene and Rosalie W. Merritt, of Groton, aged 5 days.

SMITH—In New London, March 3, 1928, Amile Smith, aged 34.

PALMER—In Noank, Conn., March 3, 1928, Elizabeth Ledyard Murphy, widow of Robert Palmer, Jr.

PLATT—In New London, March 3, 1928, James C. Platt, in his 69th year.

FUNERAL NOTICES

MINTZ—In Bronx, N. Y., March 4, 1928, Mrs. Esther Mintz, widow of Harry Mintz, formerly of Norwich, aged 55. Funeral at Hourigan Bros. parlors, Main street, Norwich, Monday afternoon at 1:30 o'clock. Burial in I. O. B. A. cemetery, Greeneville.

GOTTSCHALK—In Poquonoc Bridge, suddenly, March 3, 1928, Henry C. Gottschalk, aged 67 years.
Funeral services Tuesday at 1 p. m., at the home of his daughter, Mrs. Herbert Johnson, Poquonoc Bridge. Relatives and friends invited to attend. Burial in Maplewood cemetery, Norwich, Conn.

BENNETT—In Norwich, suddenly March 3, 1928, Clarence O. Bennett, aged 47, of 25 Rogers avenue.
Services at Geger's funeral parlors, Monday afternoon, March 5, at 2:30. Interment in Maplewood.

In Loving Memory of
CHARLES WILLIAM GUNDERMAN
Who departed this life March 4, 1924

He leans from out our clinging arms
To rest himself in Thine.
Alone, to Thee, dear Lord can we,
Our well beloved resign.

MR. ALBERT GUNDERMAN
and FAMILY

FUNERAL DIRECTORS

Church & Allen
15 MAIN STREET
FUNERAL DIRECTORS AND EMBALMERS
Lady Assistant
HENRY E. CHURCH
WM SMITH ALLEN
Telephone 322-3

CUMMINGS & RING
Funeral Directors and Embalmers,
322 Main Street
Phone 238 2 Lady Assistant

Shea & Burke
Funeral Directors
41 Main Street

The Henry Allen & Son Co.
25 MAIN STREET
Funeral Directors and Embalmers
Lady Assistant Telephone 410-2
DAVID H. WILSON

GEORGE G. GRANT
UNDERTAKER AND EMBALMER
Phone 2729 Providence St. Taftville

GAGER
FUNERAL DIRECTOR AND EMBALMER
PROMPT SERVICE DAY OR NIGHT

Hourigan Bros.
Funeral Directors and Embalmers
Funeral Home, 35 Church Street
Office, 62 Main St. Branch, Jewett City

WILLIMANTIC

Avery & Van Zandt
Succeeding JAY M SHEPARD
Established 1870
Funeral Directors, Embalmers
Sixty and Sixty-Two North Street
Willimantic, Conn.

Killourey Bros.
FUNERAL DIRECTORS AND EMBALMERS
88 Union Street, Willimantic, Conn
Phone 290 Lady Assistant

PLAINFIELD

F. W. Tillinghast & Sons
UNDERTAKERS AND EMBALMERS
CENTRAL VILLAGE CONN.
Tel Moosup 282-2

WANTED—Female

WANTED AT ONCE—Neat appearing young lady between the ages of 18-25 years to travel. Salary. Must be of pleasing personality. Apply Monday, between 9-11 a. m., to Mr. Beston, Hotel Del Hoff.

WANTED—Experienced cook to do general housework in small family; good wages. Phone Mystic 438. mar5 3t

WANTED—General housework and cooking; about four days a week. Phone 1649-12. mar5 3t

WANTED—Plain cook and housekeeper. References required. Apply 234 Broadway, after 6 p. m. mar3 3t

TEACHERS!
between ages of 22 and 40, normal or college training and two years' teaching experience, traveling; definite income to start; R. R. paid; opportunity to make $200 to $300 per month this summer. Weadon Co., Dept. 704 [illegible] E. 99th Street, Cleveland, Ohio.

FOR SALE—CATTLE

FOR SALE—Jersey and Ayrshire cow. Potter Ave., Thamesville. B. Sudik. feb28 6t

A Bulletin Want Advertisement Will Get It

FOR SALE

FOR SALE—New six-room house with all modern improvements, large lot and garage; 10 minutes from car line; owner leaving town. John Haden, 176 Roosevelt Ave. mar5 3t

FOR SALE—2 1-2 acres of land on macadam road leading from Jewett City to Pachaug. Apply to A. C. Burdick, Executor, Jewett City, Conn. mar3 tf

BONE MEAL—Pure, clean; it's "good enough to eat"; for growing animals, plants and lawns. In 100-lb. bags, price $40.00 per ton. You pay freight. James S. Case, Colchester, Conn. mar3 tf

FERTILIZER for all crops. "Special" 4-8-4; price $30.00 per ton at the factory. One price to all. See page 13, Friday's Bulletin. James S. Case, Colchester, Conn. mar3 tf

FOR SALE—Heavy 9x12 rug, $17.50; other rugs in all sizes, $1.50 up; $15 mattress for $8.00; 32-piece set dishes, $3.95; walnut china closet, $25; mahogany parlor table, $6.50; Hub coal range, $22.50. Repair parts for all stoves. Norwich Used Furniture and Antique Exchange, 29-31 Shetucket St. mar2 tf

FOR SALE—A good farm house of ten rooms with modern conveniences; barn, large hen house, heated brooder house, and several other buildings, together with fruit trees, asparagus bed, etc., and ten acres of land. Situated in Putnam, Conn. For particulars address Mrs. Geo. D. Brown, Greenville, R. I. mar1

MAN FROM MONTVILLE cod he had a transfusion of blood from an elephant. 'n it cured him but when he got home he threw his trunk out the window. Golden Wedding 5c cigar, special, 7 for 25c; briar pipes, 25c; Gillette blades, 25c. Fagan's Smoke Shop. mar1

FARMER—If your farm is for sale we have a buyer for every farm. N. E. Farm Agency, Phone Norwich 1598-21. mar1

FOR SALE—Silk remnants. Send 25c in stamps for a surprise bundle of silk remnants. Rosenwald Remnant Store, 190 Main St., Putnam, Conn. feb29 6t

FOR SALE—Several stacks corr fodder. W. C. Terry, tel. 109-2, Jewett City. feb28 tf

FOR SALE—Two-tenement house in Greeneville section for $2,600. Francis D. Donohue, Young's Block. feb22

FOR SALE—At "Poquetanuck" Mystic, six tons of first class hay, cut in July. Telephone (evenings) 335, Mystic. feb22

FOR SALE—Cottages nearly new, a gas station doing a good business, also one 3 apartment house. I also have cottages to rent in different sections of the city. Burton, No. 744 No. Main St., Phone 1183. feb1 tf

SILENT GLOW OIL BURNERS—Edward Rosseau, exclusive agent for Norwich, Taftville, Baltic, Occum, Plainfield and Jewett City. Address 40 Mathewson street, Jewett City. Tel. 66. jan28 tf

FOR SALE—Two roll top desks and one flat top. Inquire A. Bruckner. Tel. 559. 100 Franklin St. jan24 tf

An attractive and well located 43-acre farm, 1 mile from village and ½ mile from state road and motor bus line—two-story 7-room house, furnace heat, stock barn and poultry houses, all in good condition. Level tillage land. A property well adapted for poultry and gardening for $4,000.
TRYON'S AGENCY
Willimantic, Conn.

Fixtures and Stock
FOR SALE
The Store Fixtures and Stock of
Geo. P. Madden Co.
Will be sold in lots to suit purchasers at the store
241 MAIN STREET
Franklin Square
TUESDAY MORNING
March 6th, at Ten O'Clock
2 counters, 3 silent salesmen, show cases, 3 wall show cases, stove, 2 letter files, magazine rack, large cigar humidor, safe, 3 ceiling lights, roll top desk, 2 electric fans, check writer, assorted let sporting goods, pipes, tobacco, cigarettes, humidors, etc, etc.
Everything must be sold as store will be vacated Wednesday
GILBERT S. RAYMOND,
Assignee.

FARM FOR RENT and LIVE STOCK FOR SALE
75-acre farm for rent and equipment for sale within three miles of large city; 38 head of young cows, milking machine, all modern conveniences in house and barn. Milk taken at door daily at 8 1-2c per quart. Rent of farm $60.00 per month. Will sell equipment for part cash. Check of approximately $325 every Wednesday for milk. Will give immediate possession. Witter Bros., Office 42 Main St., Danielson, Conn. Call 32-12, 248 or 659.

FOR SALE
5-room, Bungalow, East Side.
6-room House, Thamesville, $3,200.
J. A. CUNNINGHAM
Thayer Building

— The —
Guaranty Acceptance Corp.
Will assist you in purchasing an Automobile on fair and easy terms
—Ask—
JAMES L. CASE
40 Shetucket Street

FOR SALE
A very choice new five-room bungalow, desirably located five minutes walk from Franklin square. A big bargain.
JOHN A. MORAN
Real Estate Broker

FOR SALE—RADIOS

FOR SALE—Brand new five-tube Freshman radio, completely installed, with batteries, tubes and loud speaker $69.50. Terms, $20 deposit, $2.00 weekly. Hanover-Curland Co., 24 Franklin St. feb29 tf

FOR SALE—A five-tube Freed Eisemann radio, with five tubes; $19.75. Hanover-Curland Co., 24 Franklin St. feb29 tf

45 VOLT "B" BATTERIES $2.25; heavy duty $3.25; CX tubes $1.35. Anderson's, 110 N. Main St. jan28 tf

WILBUR RADIO SERVICE. Sets accessories and service of the better kind. 315 Main St. Day phone 505, night phone 1424-13. jan28 tf

FOR SALE—HORSES

FOR SALE—Stud horses, a horse that can earn its own living, name Peter Agon, and trotting sulky; will trade for horse weighing around 1200 lbs. A. J. Bennett, 46 Huntington Ave., Norwich Town, Conn. A horse that can make all the boys stop, look and listen. mar3 2t

HORSES! HORSES!
40 Iowa farm and draft horses sold at AUCTION Tuesday, March 6, at 10:30 A. M., at the EASTERN STATES EXPOSITION GROUNDS, W. SPRINGFIELD, MASS. Horses sold under a guarantee and sold at the last bid.
EDWARD P. HAMILTON,
AUCTIONEER

A Bulletin To Let Advertisement Will Rent It

TO RENT

FOR RENT—Steam heated furnished rooms for gentlemen; garage if desired. Apply 74 Summer St. mar5 tf

TO RENT—Two tenements. Apply 136 Palmer St. mar5

FOR RENT—Heated apartment at 374 West Main St., four rooms and bath; rent low. Apply J. H. Perkins, Dime Savings Bank, or 272 West Main St.

TO RENT—Five-room apartment with all improvements on Washington St. Phone 2367. mar3 2t

FOR RENT—Large farm, or go on shares with reliable party who will furnish stock. Write "Reliable," Bulletin. mar3 3t

TO RENT—Two light housekeeping rooms. Apply 17 Clairemont Ave. feb29 tf

FARM FOR RENT—On Trading Cove. Phone 1884-1-4. mar3

TO RENT—Five-room apartment with heat. Mrs. Gillan, 351 Main St. mar3 3t

TO RENT—Tenement. Telephone 1666 Ring 5. mar3 3t

FOR RENT—Three or four-room apartments with private baths, for light housekeeping. Apply J. E. Curry. Phone 687-4. mar3 3t

FOR RENT—Twelve-room house on Durkee Lane. Suitable for rooming house or can be converted to business purposes. Apply at Bulletin Office. dec26 tf

TO RENT—Basement at 65 Franklin St. Suitable for most any kind of business. Inquire at Bulletin Office. dec26 tf

FOR RENT—Three rooms, steam heat, bath, garage; also six-room apartment. Phone 259. dec6 tf

TO RENT—From Dec. 1st, one fine seven-room apartment in the Steiner mansion. 77 Church St. Inquire of Shea & Burke. nov10 tf

TO RENT—Seven-room tenement with all improvements, on Boswell Ave. Call 2763-3.

TO RENT—Two light housekeeping rooms. Centrally located. Tel. 2635-R. feb29 tf

TO RENT—Centrally located apartment. Burton, 744 North Main St. Phone 1183. feb29 tf

TO RENT—House, on Freeman Ave. Phone 821-6. feb29 6t

FOR RENT—Apartment, 368 Washington St. Tel. 626 ring 3. feb25 tf

TO RENT—6-room apartment, all modern improvements, 2-car garage; also five room apartment, all improvements, 1-car garage. Call 1283-5. feb13

TO RENT—Furnished room, centrally located. Phone 2328. feb7 tf

TO RENT—Furnished light housekeeping apartment. 27 Division St. jan17 tf

TO RENT—Five rooms and bath all modern improvements. Apply 33 Scotland street. Telephone 2351. jan17 tf

TO RENT—A heated modern 4 room apartment with extra chamber, all improvements, hot water all year round. Finest residential section in town. 60 Broad St. Rent $50. Inquire Hanover Curland Co., 24 Franklin street. jan6 tf

FOR RENT—Apartment on Church St. All modern improvements. Apply The Plaut-Cadden Co. Phone 800. dec21 tf

Furnished Apartment to Rent
3 rooms and bath. Inquire Mrs. Roylance, Pasnik Block, Washington Square.

FOR RENT
Spacious Quarters Suitable for Lodge or Club
The third floor quarters at 143 Main St., formerly occupied by the Veterans of Foreign Wars. Apply at
The Plaut-Cadden Co.

FOR RENT
Three beautiful apartments. Finest residential location. Inquire Princess Shop or phone 2333.

FOR RENT
The Fine Store
— at —
56-58 Franklin St.
Inquire at Bulletin Office.

POULTRY AND PET STOCK

CHICKS—From good laying strain; Reds, $21 per 100, $100 per 500; White Leghorns, $17 per 100, $80 per 500; custom hatching. Used Queen incubators for sale. Paul Jansen, Mansfield Centre, Conn. mar5 tf

HALL'S CHICKS—Well bred from well breeders. Reds, Barred Rocks, White Wyandottes, Leghorns. Weekly hatches. Free circular. Also chicks one to four weeks old. Hall Bros. Phone 645-5, Wallingford, Conn. mar5

FOR SALE—Three large bronze turkeys, $20; Toms, $8; geese, $5; ducks, $2; R. I. roosters, $2. Mrs. C. Williams, Box 88, Moosup, Conn. mar3 3t

FOR SALE—R. I. Red Baby Chicks from healthy vigorous stock. R. B. Stott, Plain Hill. feb 4 6t

FOR SALE—70 R. I. Red pullets, now laying. Richard Parkhurst, Canterbury.

ATHLO-FARMS—S. C. R. I. Red Chicks combining color, weight, health and rapid development to productivity of large eggs. What more can you ask. Give them a trial. Write to us for our circular and prices and do it now, quantity limited. Athlo-Farms, Pomfret Center, Conn. feb4 tf

FOR SALE—R. I. Red baby chicks and hatching eggs from state tested accredited stock. H. J. Larkham, Phone 468-12 jan31 6tf

WANTED—All kinds of poultry; will call anywhere, highest prices paid. Joseph Horn, Tel. 1501, Willimantic. Jan31 tf

BABY CHICKS
BEST LOCAL STOCK
BUCKEYE BROODERS
POULTRY AND PET SUPPLIES
Hatchery, East Hartford.
CLARK'S PET SHOP
50 SHETUCKET ST., NORWICH.

LOST AND FOUND

LOST—Bank book No. 80,084 of the Chelsea Savings bank. Application for payment having been made, any person having a claim against this book must notify said bank within six months or lose their claim. Norwich, Feb. 28, 1928. feb27

FOUND—Brown female dog. Inquire Wm. Bracyk, R. D. 2, Norwich. mar3 2t

WHEN YOU WANT to put your business before the public there is no medium better than through the advertising columns of The Bulletin.

A Bulletin For Sale Advertisement Will Sell It

ANSWERS TO "WHAT DO YOU KNOW"
(Questions on Page Four)

Answers.

1—Latin schools.
2—One Latin school must be established in each county town.
3—A land grant of 600 acres to each county.
4—At New London.
5—In the latter part of the seventeenth century.
6—In 1891.
7—Off Thamesville.
8—Charles Osgood Co.

FOR SALE—Automobiles

At Studebaker's
1924 Studebaker Standard Sedan
1924 Studebaker Special Sedan
1924 Studebaker Special Coupe
1926 Oakland Coach
1927 Pontiac Sedan
1925 Maxwell Club Sedan
USED CARS SOLD UNDER STUDEBAKER USED CAR PLEDGE
T. N. M. LATHROP, Inc.
64-66 North Main St., Norwich, Conn.

FOR SALE—One-ton Ford dumping truck in good condition. Inland Paper Board Co. Inc., Versailles, Conn. mar5 3t

FOR SALE—Chevrolet coupe cheap. Jones' Garage, East Great Plain mar5

REBUILT CADILLACS—314 Cadillac brougham rebuilt, 61 5 passenger sedan, model 31 7 passenger Cadillac sedan, model 59 Cadillac suburban model 57 Cadillac coupe. Other makes: 1923 model 33 Pierce Arrow touring, Cunningham town sedan, 314 5 pass. custom built coupe, 1926 Master 6 Buick sedan, 1924 Paige sedan, 4 new tires; 1926 single 6 Packard sedan. A. C. Swan Co A. C. Heber, used car man. feb9 tf

COST TIRE SALE

30x3½ Firestone Oversize	$8.80
30x3½ Firestone, Regular	$7.25
30x3½ Airway	$4.95
29x4.40 Firestone	$9.65
29x4.40 Airway	$6.30
30x3½ Firestone Tubes	$1.75
30x3½ Airway Tube	$1.45
30x3½ Tire Chains	$3.50
29x4.40 Tire Chains	$3.75

O. C. WOLFE, Inc.
ONLY AUTHORIZED FORD DEALER IN NORWICH
394 North Main Street
Phones 3200-3201.

USED CARS AND TRUCKS
2 A. C. Mack Trucks, 3 G. M. C. Trucks, 4 Reo Speedwagons, 2 Ford Trucks, 2 Dodge Trucks, 1 Packard Truck, Hupmobile Coupe, Reo Sedan, Flint Touring, Nash Sedan.
These Cars and Trucks have been reconditioned. Good Values
W. R. FRISBIE
190 North Main Street.

FOR SALE—Musical Instruments

FOR SALE—$600 Haines player piano in perfect condition, like new; can be bought for $325. Another 88-note player piano in good shape, for $185. Easy terms. The Plaut-Cadden Co., Main St., Norwich. mar2 tf

FOR SALE—Used Chickering piano, $145; used Crawford piano, $190; used Martin piano, $180; used Everhard piano, $87; used Billings piano, $60. All in good condition in every way. Convenient payments to suit. The Plaut-Cadden Co., Main St., Norwich. mar2 tf

FOR SALE—High-grade brand new 88-note fully guaranteed, player pianos $285. A value unequalled anywhere. Easy purchase plan. The Plaut-Cadden Co., Main St., Norwich. mar2 tf

FOR SALE—A Crawford piano, can hardly be told from new; $95. Hanover-Curland Co., 24 Franklin St. feb29 tf

FOR SALE—A fine walnut Peck & Son Opera piano, perfect condition; $119. Terms, $5.00 deposit, $2.00 weekly. Hanover-Curland Co., 24 Franklin St. feb29 tf

LEGAL NOTICES

NOTICE

The Montville School board is open for bids for the transportation of high school children to and from Oakdale Postoffice and Norwich Free Academy.

The school board reserves right to reject any or all bids.

R. C. DART, Sec'y.
Montville School Board.

Power Rate Revision
SCHEDULE "E" POWER

Available only to customer having demands for 50 Kv.a. or more.

Rate:
(1) A Demand Charge
For the first 30 Kv.a. per Kv.a. $2.50
For all additional per Kv.a. $1.50
plus (2) An Energy Charge
For the first 30 Kw hrs. per Kv.a. of demand per month, per kw. hr. .03
For all additional energy, per kw. hr. .01

Discount:
Energy supplied to a customer at primary voltage will be metered at such voltage and the customer allowed 5 per cent. in the billing to cover transformer losses. In such cases transformers will be furnished by the department.

Determination of Demand:
The demand charge for any month shall be based upon the maximum 15 minute integrated demand, exclusive of demands due to short circuits, lightning etc.

Minimum Bill:
The minimum total charge for any month shall be an amount equal to the demand charge at the above rates based upon the average of the three highest monthly demands occurring during the 12 months ending with the month under consideration.

Special Rule:
Where the total use of energy for lighting purposes is less than 25 per cent. of the total consumption, such lighting energy may be included under this schedule. The customer shall furnish and maintain all transformers to supply such energy whenever the customer uses secondary metering.

Character of Service:
The department will furnish the customer, on application with the character of service it will supply.

Published in accordance with General Statutes Act of 1893.

CITY OF NORWICH GAS AND ELECTRICAL DEPARTMENT.
Jan. 31, 1928.

WHEN YOU WANT to put your business before the public there is no medium better than through the advertising columns of The Record.

A Bulletin Want Advertisement Will Get It

WANTED—Male

AGENTS—We start you in business and help you succeed. No capital or experience needed. Spare or full time. You can easily earn $40-$100 weekly. Write Madison Mills, 566 Broadway, New York.

WANTED—A bootblack at the Palace Theatre barber shop. mar3 3t

MAN—25 to 35 will be trained in modern sales methods direct to consumer. Car an advantage; earnings about $30 weekly to start. Nationally advertised product. Write Box 53, Bulletin, stating age, nature of previous work and phone number. mar3 3t

WANTED—First-class barber. Write or call in person at Nigrelli Fruit store, West Broad St., Westerly, R. I. feb27 mwwdst

WANTED—Young business man desires room with garage privileges near center of city. Write Box 99, Bulletin.

WANTED—Silk velvet weavers for night work transferred to day shift every other week; steady work. Only experienced men need apply. Call at mill, Allingtown, West Haven, Conn. Write to Velvet Textile Corp., P. O. Box 1962, New Haven. feb25 6t

Saleslady Wanted
Good opportunity for experienced saleslady with executive ability. Write, giving particulars.
Address Box 149, Bulletin.

COAL AND WOOD

FOR SALE—Coal, seasoned wood and kindling, delivered anywhere. H. Shapiro, Willow St. Phone 504 or 1283-4.

FOR SALE—Slabwood in stove lengths $8 a cord, half cord $4.50. Hardwood in stove lengths $10 a cord or $5.50 a half cord. Delivered anywhere in City or Taftville and Baltic. Phone 1089-3. Charles S. Brown, Yantic. Prompt delivery. dec26 tf

FOR SALE—For quick service call Hilltop Wood Yard for good seasoned and hard wood, $5 per load, $3 a half load. Split or kindling, 5 baskets for $1. Phone 712-2 feb24

FOX'S WOOD YARD—Hard wood, $5 per load, match boxes given away free. 7 baskets for $1.00. Phone 779 feb20

FOR SALE—Hard wood and slabs. Will deliver $3, $4 and $5 loads. John R. Lyman. Tel. 2017-W or 2905-W. jan31 tf

FOR SALE—50 acres of cord wood. Box 329 P. O. Willimantic, Conn. W. Kelley jan31 tf

WANTED—Miscellaneous

WANTED TO BUY—Young bull. Tel. 1553-13. mar5 3t

WANTED TO RENT—Small farm in vicinity of Danielson, Conn. Write Farm, Bulletin. mar5

NOTICE—We buy old fashioned furniture. R. H. Ward, 6 Main St., Broad Bldg. Phone 1893. dec22 tf

GET YOUR MILK for breakfast. Tel. 1689. Lone Pine Dairy. D. S. Beeba, retail only. jan17 tf

A. C. WHITE—Repairer of watches, clocks and talking machines. 14 Pratte Ave., Taftville. Phone 733. feb16

WANTED, FARMS—Any location. New England Farm Agency, Box 174, Uncasville, Conn. mar1

WANTED, FARMS—Dairy or poultry farms; for quick sale. New England Farm Agency, Box 174, Uncasville, Conn. mar1

WANTED—Second hand antique furniture. Best prices paid. A. Bruckner, 107 Franklin St. Phone 559. jan23 tf

CALL 617-2 for upholstering, crating, carpet and linoleum laying. jan23 tf

WANTED—On presenting this ad we will tap and heel men's, ladies', or boys' shoes with Plymouth composition, double wear soles and rubber heels for $1.25. Goldblatt's Shoe Store, 147 Franklin St., Norwich, Conn. jan23 tf

MIRRORS resilvered and glass for every purpose. Norwich Glass Co., 5 Bath St. Tel. 2403. jan23 tf

WANTED—Highest cash prices paid for second hand furniture, household goods, antiques, store fixtures and tools. Try me before selling. N. Weissinger, 54 Market St. Phone 2132. jan23 tf

WANTED—Your sewing machine repaired. Perfect workmanship. Price reasonable. Prompt service. R. S. Stephenson, 425 Boswell avenue, Norwich, Conn. Phone 2783-6. jan23 tf

Business Notices.

ANTIQUE FURNITURE

ANTIQUE FURNITURE—The Boston Antique Shop, Angelo Masiello, prop., 65 Franklin St., Norwich, Conn. Established 1920. Tel. 707. We specialize in any kind of furniture work at moderate prices. Also deal in antiques. Aug8

I BUY ANTIQUE furniture, old books, papers, silver, pewter, pictures, glassware, tools, etc. Louis D. Ward, 4-6 Main St., Broad Hall Bldg., Norwich. Tel. 1333. jan28 tf

AUTOMOBILE ASSESSORIES

Overhauling
Repair Work
of All Kinds
AUTOMOBILES
CARRIAGES, WAGONS
TRUCKS and CARTS
Mechanical Repairs, Painting, Trimming, Upholstering and Wood Work.
Blacksmithing in All Its Branches
SCOTT & CLARK CORPORATION
607 to 615 NORTH MAIN ST

CONTRACTORS

JAMES FUMIGNARO — Contractor. Excavating and mason work. Phone 2391. 123 Oakridge St.

P. F. SWEENEY
GENERAL CONTRACTOR and BUILDER
25 Chestnut Street.

FALCONE & SELVIDIR—Phone 2380. Sidewalks, cellars, stone and cement work; excavating, grading and light trucking. mar1

T. M. KENDALL
Contractor and Builder
Phone 48-3. Norwich

WHEN YOU WANT to put your business before the public there is no medium better than through the advertising columns of The Bulletin.

The Hive Becomes a Nursery.

Be it girl or be it boy,
The parents' hearts are filled with joy.
—Old Mother Nature.

Whitefoot the Wood Mouse had been right about the bees. There had come a very warm day, as will sometimes happen in the middle of winter. Now, bees are such busy folk that they cannot bear to be idle a moment. So, during the warmest part of this day very many of them had to go outside the hive to see if perchance spring really had come. They were not very lively, but they were lively enough to have stung to death either Whitefoot or Mrs. Whitefoot had they found them in the hive. But Whitefoot and Mrs. Whitefoot remained quiet, hidden in their nest, and when late in the afternoon the air became cooler the bees all returned and hung in a great mass in the top of the hive. Then it was safe for Whitefoot and Mrs. Whitefoot to go out.

After that the days were once more cold and the bees remained quiet. Whitefoot and Mrs. Whitefoot were out every night, sleeping during the middle of the day. They certainly did enjoy their home. Yes, sir, they certainly did enjoy their home in that beehive. They were fat with good eating. And they didn't lose any of that fat through worry. You see, there was nothing to worry about.

So the winter passed and there were signs that sweet Mistress Spring would soon arrive. Whitefoot knew that then they would have to move. Yes, sir, he knew that then they would have to move. There would be no living in that hive when once the bees were thoroughly awake. He was about to suggest to Mrs. Whitefoot that they must be thinking about moving when on returning to the nest one night he found a surprise which for the time being put all thought of moving out of his head. Guess what that surprise was. You cannot? Then I'll tell you. Whitefoot's nest had become a nursery! In it were five babies.

"Aren't they darlings?" whispered Mrs. Whitefoot.

Of course, Whitefoot said they were. But, down in his heart, he had to admit that he would have liked them much better had they had their eyes open and had they had pretty little fur coats, instead of no coats at all. Not for the world would he have told Mrs. Whitefoot that he thought they were the homeliest babies in the world; but that is just what he did think.

Now when a home built just for two has five added to it, even though they be tiny, that home becomes crowded. Whitefoot soon felt out of place. Not only was he uncomfortably crowded there, but he had the feeling that Mrs.

"Aren't they darlings?" whispered Mrs. Whitefoot.

Whitefoot much preferred his room to his company. He was right about it, too. She began to hint broadly that this was no longer a bedroom, but a nursery.

"Just as if I didn't know it," mumbled Whitefoot. "Just as if I didn't know it! I can't step without having a baby under foot. I think I'll move back to that little house in the Old Orchard. There I can at least sleep in peace."

So Whitefoot moved back to the little house in the apple tree on the edge of the Old Orchard, and Mrs. Whitefoot didn't once protest. No, sir, she didn't once protest. The fact is she was too busy to think about Whitefoot. When you have five children, five always hungry, growing children, to feed and care for and bring up in the way they should go there is little time to think of others.

My, how those babies did grow! It wasn't long before they had their eyes open. It wasn't long before each had a nice little fur coat. Whitefoot thought they were much better looking then. In fact, he began to be proud of them. You see, he came over every night to visit them. But he didn't take any care of them. He left that to their mother. So, not having to care for them, he didn't worry about them. But Mrs. Whitefoot did. You see, living in the hive all the time she was aware that day by day there was a growing uneasiness among the bees, and she had a dreadful fear that some time when she wasn't around one of those babies would go exploring and perhaps be stung to death.

(Copyright, 1928, by T. W. Burgess)

The next story: "The Whitefoot Family Moves."

Business Notices.

TRUCKING

CALL 797 FOR
Local and Long Distance Moving
W. F. CONGDON, 30 Chestnut St.

Long Distance Moving and Expressing. Zimmerman, 17 Boswell Ave. Tel 1341

ARTHUR H. LATHROP
Auto trucking — teaming and expressing
Furniture and Piano Moving
Established 1872. Telephone 175

INSURANCE

Charles D. Foster
Insurance in All Forms
161 Main Street. Tel. 781

MACHINISTS

BARBER'S MACHINE SHOP, L. and A. P. Guertin proprietors, 33-35 Chestnut St. Tel. 2142. Does all kinds of machine and general repair work promptly day or night. jan28 tf

MONEY TO LOAN

LOANS
On Household Furniture or Guaranteed Notes.
New England Equity Corp.
Phone 1470
Members of Chamber of Commerce
Room 206, Thayer Bldg.

PRINTING

BULLETIN and RECORD job department now at Bulletin Office. Call 25-2.

PLUMBING

T. F. BURNS
91 Franklin Street Norwich, Conn.

TREES AND SHRUBS

Fruit, Ornamental Trees and Shrubs
MAPLEWOOD NURSERY CO.
East Great Plain Tel. 930-7

TRANSPORTATION

PASSENGER — Through service to Springfield, 3 times daily. 8:20, 1:35, 6:05, standard time. Springfield-New London Coach Co. For information, call Wauregan hotel. Tel. 704. Oct7

New York
Via New London Line
Fare $3.38 From Norwich
Staterooms Ready 7:30 P. M.
Lv. New London, Daily Except Sunday 11:00 P. M.
Due New York, Pier 40 N.R. (Clarkson St.) 7:00 A. M.
Substituting
Lv. New York, Daily Except Sunday, 11:00 P. M.
Special Rates for Automobiles
Tickets and Stateroom at Railroad Station
The New England Steamship Co.

TREES TO CUT

T. J. CONNELLY—Tree cutter and remover. 65 Boswell Ave. jan28 tf

TODAY'S EVENTS

One hundred and fifty years ago today died Dr. Thomas A. Arne, who wrote "Rule Britannia."

Sunset this evening marks the beginning of the feast of Purim, one of the most important festivals in the Jewish religion.

The greatest annual industrial fair of France, which attracts buyers from some 50 countries, opens today at Lyons.

Today is town meeting day for several hundred towns in Maine and the day for municipal elections in several of the cities.

Town meeting day in Massachusetts will assemble the voters in scores of communities today for the settlement of the local political questions.

George F. Slosson, who in his day was one of the foremost of professional billiard players, today enters upon his seventy-fifth year.

Velma West, charged with the slaying of her husband with a hammer, is scheduled to go to trial today at Painesville, Ohio.

ANNOUNCEMENTS

Strand Theatre

"The Grey Devil" now showing at the Strand theatre is a speedy story of the ranges, and has for its star the famous Jack Perrin with Starlight, the wonder horse, and Rex the movie collie. In the supporting cast are Lorraine Eaton and Milburn Morante. There is a thrill in every foot this picture, which is marked from beginning to end by rough riding, straight shooting and hard hitting, punctuated by screamingly funny comedy interludes.

Hearts throbs and heartly laughter are guaranteed ingredients of every Colleen Moore picture, it would be seen, with "Ella Cinders" as corroborately evidence. The story tells of a village girl lured to Hollywood by a fake beauty contest, with the promoters faring nicely financially at the hands of gullible public. Miss Moore is aided in creating veritable riots of fun by a most capable group, with Lloyed Hughes introducing the serious and sentimantal moments as the pseudo iceman hero of the play.

We also show an interesting scenic entitled "Barefoot Boy."

Palace Theatre.

Two Arabian Knights, with William Boyd, Mary Astor and Louis Wolheim in a post-war comedy film, will be the feature at the Palace theatre today and tomorrow. Directed by Lewis Milestone, from Donald McGibney's McClure magazine story, the film was produced under supervision of John W. Considine, Jr.

Telling the adventures of Private W. Daingerfield Phelps, and Sergeant Peter McGaffney, following their escape from a prison camp in Arabia, Two Arabian Knights, thumbs its nose at the serious spectacle of war. Its screen play was written by James T. O'Donohoe, scenarist of the film, What Price Glory? and Wallace Smith.

Where the war ends, the story of Two Arabian Knights begins. In no sense derived from Omar Khayyam's tales, the title is explained by the fact that the American buck private and top sergeant are knighted by an Emir in Arabia for no good reason. The private is less concerned with a knighthood than with the Emir's daughter, Anis Bin Adham, who is really Mary Astor. It is said that Two Arabian Knights employs divers avenues of laughter, ranging from the hysteria-arousing sequences of the doughboys' escape through electrified barb wire surrounding a prison camp, to the spectacle of Louis Wolheim in his red flannels. Lewis Milestone, the 28-year-old director of the comedy, was assigned the post by John W. Considing, Jr., because of his work as director of The Caveman, Thom as Meighan's The New Klondike and his co-direction of Harold Lloyd's The Kid Brother.

George Marion, Jr., wrote the titles for Two Arabian Knights, and William Cameron Menzies, who designed the sets for The Thief of Bagdad, which was inspired by Omar Khayyam, is responsible for the settings.

NEW LONDON RESTAURANT OWNER KEPT HOME BREW FOR HIS CUSTOMERS

(Special to The Bulletin)

NEW LONDON, March 4—Rocco Gentilella, former Bank street restaurant proprietor, was arrested Saturday night charged with violation of the liquor law and will be in the police court Monday morning. He was able to furnish a surety on his bond of $1,000 and was not compelled to await trial by being locked up in a cell. Gentilella has been conducting a so-called restaurant, corner of Atlantic and Potter streets, but which police declare was a blind for the sale of hooch. Gentilella was behind the lunch bar about 9:30 o'clock and was watched by Acting Sergeant William Graham and Patrolman Dennis Murphy as was the conduct of men who entered and departed from the building. The officers soon became satisfied that Gentilella was dispensing liquor and when he went to another part of the building, the officers rushed into the place and going behind the counter found a pitcher containing liquor of the home-made brand. Gentilella was arrested and the liquor was taken to police headquarters as evidence of violation of the law.

PARKER, FINED AT NORWICH, HAS MORE COMING TO HIM

(Special to The Bulletin)

NEW LONDON, March 4—Robert J. Parker, a member of the crew of the United States Coast Guard destroyer Fanning, state pier, who was fined $100 on each count of driving while under the influence of liquor and evasion of responsibility in the Norwich city court Saturday, will have more trouble to face when he is liberated from jail. He is wanted in this city for failure to pay $110.23 into the city treasury as the result of his conviction in the New London court last month. Parker was arrested here on the night of Feb. 13 charged with driving while under the influence of liquor and the next day he was fined $100 and costs in the police court. Parker assured the court that he would pay his fine and costs the following Monday, but he failed to do so, but again gave the court assurance of the payment of the money March 1, when he would receive his pay from the government. This promise also failed, so that when Parker was arrested in Norwich for the same offence he committed in this city, a mittimus was ordered drawn that Parker might be committed to jail if he did not make the payment. It then developed that Parker Friday had been declared a deserter for he had absented himself from the destroyer without leave for several days. Parker was arrested in Taftville by State Officer Arthur Whitmarsh Friday night, after the automobile he was driving collided with a Connecticut company trolley car, in charge of Motorman Joseph Rutherford, at Occum. After the accident, Parker drove away for his engine was not damaged, but the auto was found in Taftville by Officer Brown and Parker was arrested, together with William W. Tillett, another sailor, who was charged with intoxication. Tillett was fined $10 and costs Saturday.

COUCH-PALMER WEDDING AT WESTOMERE SATURDAY

(Special to The Bulletin)

NEW LONDON, March 4—Leonard Huguenor Couch, son of Mr. and Mrs. Charles Lee Couch, 1715 Delaware avenue, Buffalo, N. Y., and Miss Georgeanna Palmer, daughter of Mr. and Mrs. George S. Palmer of "Westomere" Pequot avenue, were married at the residence of the bride's parents Saturday afternoon at 4 o'clock by Rev. Dr. Henry Howard, pastor of the Fifth avenue Presbyterian church, New York, in the presence of about 200 relatives and friends of the two families. The ceremony was performed in the marble loggia, which was screened with southern smilax and Easter lilies. J. Reid Johnson, brother-in-law of the bride was best man. The bride was attended by her sister, Miss Priscilla Palmer, as maid of honor. The other attendants were Mrs. J. Reid Johnson, also a sister of the bride, Miss Isabel Smith, of Columbus, Ohio; Miss Jane Hayes, New York and Misses Marguerite Fisher, Elizabeth Lee Chappell and Grace K. Arms, of New London. The bride wore a draped gown of white moire with long pointed sleeves, with veil, in coronet effect, was of rose point lace caught with orange blossoms. She carried a shower bouquet of gardenias, sweet peas and lilies of the valley. The dress of the maid of honor was of delicate lavender, shading to deep purple. The frocks of the other attendants were designed with long bodices and long pointed sleeves of ecru thread lace, with tulle skirts shading from palest pastel to deep tints. Picture hats of leghorn, with ribbons of velvet of the same hue were worn. Mrs. Johnson and Miss Smith wore blue; Miss Fisher and Miss Hayes, coral and Miss Chappell and Miss Arms green. Each carried a bouquet of contrasting color. The ushers were John Mason Reed, Donald Dold and Frederick Whalen of Buffalo, James A. Boyd, New York and William H. Reeves and Jeremiah Dillon of New London. The house decorations were ascension lilies, narcissi and freesia. At the conclusion of the ceremony a reception was held. Mr. and Mrs. Couch left at night on a honeymoon trip which will include a visit to Havana. Upon their return they will reside at Buffalo.

The Eastern Dairies, Inc., of Springfield, Mass., have sold their two New London ice cream plants to the General Ice Cream corporation, of Schenectady, N. Y. The deeds transferring title in the properties were received for record at the office of the city clerk Saturday. The plants are located on Pequot avenue, and on Winthrop street, corner of Mill street.

Raymond Green, married and residing at 61 Blackhall street, will be in the police court Monday morning charged with breach of the peace, upon complaint of Mrs. Anna Sweeny, residing in the same house with Green. Mrs. Green made complaint to Prosecuting Attorney Daniel M. Cronin Friday, that she and Green had engaged in a controversy and that during the quarrel Green struck her several blows upon the face and head. Green was ordered to present himself in court Saturday, but he failed to do so and a warrant for his arrest was issued. Green is employed at the Robert Gair company at Montville and Sergeant John Cavanaugh and State Police Officer Donald Brown went to the plant and arrested Green. He was released upon furnishing a bond of $300. Green said that he did not go to court Saturday as ordered for he consulted with his counsel and the latter advised him that the matter had been adjusted and that there was no need for Green's attendance in court.

Waldo E. Clark, superintendent of the state pier, has returned to New London after having spent a week in Washington where he had conferences with government officials relative to the proposed trans-oceanic four day line making this port its terminus.

James C. Platt, 68, of West Mystic, employed as a cotton mill worker, died Saturday at Home Memorial hospital after a brief illness. He was born in Philadelphia, the son of John H. and Margaret J. Platt and prior to residing in West Mystic, was a resident of New Bedford.

Amile Smith, 34, of 50 Goshen street and an employe of the New York, New Haven & Hartford railroad, died Saturday at Lawrence-Memorial hospital where he had been a patient but a short time. He is survived by his wife and six children.

Mrs. William Loveland and twin daughters, of Old Saybrook; Rachel Young, Truman street; Jean Turpish, 525 Main street and Mrs. Eliza Manning, 235 Montauk avenue, patients at Lawrence-Memorial hospital, were discharged Saturday.

The body of Harold R. Schoonmacher, assistant manager of the J. V. Hale company, Boston, surgical instrument manufacturers, who died from a heart attack at the Union station Friday after having been taken from a train on which he was a passenger, has been forwarded to Mr. Schoonmacher's residence at New Rochelle, N. Y.

Another black and tan resort, the type of house of immorality where blacks and whites consort, was broken up, it is believed Friday night. The house at 30 Potter street, conducted by Marian Lewis, alias Watson, colored, was raided. On Saturday the proprietress was sent to jail and the female frequenters fined and sentenced to jail, but the jail sentences were suspended, provided the women leave the city. The Lewis woman, who has been arrested several times on charges of conducting houses of ill fame, besides being fined $100 was sentenced to jail for 30 days. The women frequenters, Gladys O'Brien, Thelma Todd and Elsie Moore were fined $25 and costs and each was sentenced to jail for 10 days. Jacob Kliever and James F. Malone, United States Coast Guard and white, also charged with frequenting, escaped penalty for they were discharged. The Lewis house was raided a short time after Kliever and Malone had been seen to enter the place and after one of the women had solicited the sailors on the street.

A Ford sedan, carrying Connecticut markers, N-6834 which had been parked on Green street two days, was taken to a garage to await its owner claiming it.

Mrs. Elizabeth Walter, 37 Gorton street, made complaint to the police Saturday night, that a robe was stolen from her automobile while the car was parked on Huntington street, near Church street.

A still alarm called out the Northwest Hose company, Saturday afternoon, to subdue a serious grass fire in the rear of the Jennings school, Williams street. Before the fire was extinguished a section of the fence of property of Lucius E. Whiton was damaged.

GROTON BOY AND BICYCLE PLUNGE FROM MUNICIPAL PIER

(Special to The Bulletin)

NEW LONDON, March 4—John Orkney, 11, of 120 Mitchel street, Groton, on Saturday fell into the Thames river and but for the presence of fishermen at the pier from which the youth fell the boy would undoubtedly have drowned. The boy went to the municipal pier about 12:30 o'clock and was riding his bicycle. He rode about the pier several times and finally rode to the end where, in the cycle being turned round, the pedal came in contact with one of the stringers. The collision caused Orkney to be thrown from the wheel and instead of landing on the dock both boy and cycle were thrown into the river. The youth succeeded in grabbing one of the numerous piles and there he clung, while crying lustily for assistance. The boy's yells were heard by the crew of the fishing boat, Isabelle Q., moored at the pier and the fishermen went to the boy's rescue. A line was thrown to the youth and he was pulled upon the dock, partially exhausted. The boy was taken to the fishing boat where a warm fire provided heat in the cabin and he was rolled in blankets that he would not suffer any after effects from his experience. One of the fishermen attached a small anchor to a rope and used it for a grapple, resulting in a short time in the recovery of the boy's bicycle.

Jack Davis, United States Coast Guard, state pier, was arrested tonight charged with reckless driving and driving without having a license. He was locked up and will be in the police court Monday morning. Davis was driving about the city on his motorcycle this evening and at the corner of State and Huntington streets, the cycle crashed against the traffic beacon, damaging both the machine and the beacon, but the driver escaped injury.

The weekly meeting of the city council will take place tomorrow night in the municipal building and while there is a possible chance of the resignation of City Manager William A. Holt, which was tendered at the special meeting of the council being taken from the table, such action is not considered probable. Councilor Edward L. Streeter, Jr., is absent from the city, being a patient at a sanatorium and he will not be present to vote on the question; it is not likely that any vote on the acceptance of the resignation will be taken until Councilor Streeter returns to New London, which will not be before the latter part of this month or early in April. The meeting tomorrow night, however, it is expected, will bring about discussion of the matter of continuing the one-way traffic on Bank street in a northerly direction, but as that order rests entirely with the city manager, any argument along those lines will not change the situation. Hence it is reasonable to believe that traffic will continue as at present. City Manager Holt has made it known that he does not intend to change his stand and change the course of traffic and as the council is powerless to change it, the issue remains entirely up to the city manager. The work of widening Bank street, between State and Tilley streets, is continuing daily, another indication that City Manager Holt does not intend to change his ruling.

ANNOUNCEMENTS

Norwich Music Association

The March meeting of the Norwich Music association will be held in Slater hall annex tonight at 8 o'clock, at which time local musicians will present the following program:

I Know a Lovely Garden, Guy d'Hardelot
Il Bacio, Arditi
Miss May Adams
Fantasie in D minor, Mozart
Miss Katherine B. Maine
I Gathered a Rose, von Fielitz Bates
A Song of Thanksgiving, Allitson
Mr. Frank A. Steinke
The Star, Rogers
The Wind's in the South, Scott
At Parting, Rogers
Mrs. Raymond Brittin
Les deux Alouettes, Leschitzke
Impromptu in A flat, Schubert
Jonglerie, Godard
Miss Frances Swan
Villanelle, Dell' Acqua
Calm as the Night, Bohm
My Star, Spross
Miss Sadie A. Driscoll
Adagio and Allegro, from Sonata in A major, Handel
Melodie, Gluck
Praeludium and Allegro, Pugnani-Kreisler
Mr. George A. Guile

What Is Going On Tonight

Uncas lodge, No. 11, I. O. O. F., meets in Odd Fellows hall.

Thames union, No. 127, U. B. of C. and J. of A., meets in Carpenters hall.

Norwich Music association meets at Slater hall annex.

Common council meeting in council chamber.

St. Joseph association, meets at St. Joseph's school.

Clover temple, No. 9, P. S., meets in Buckingham Memorial.

Norwich serle, No. 867, F. O. E., meets in Eagles home.

Nemrod grotto, M. O. V. P. E. R., meets in Grotto hall.

Women's auxiliary, No. 2, A. L., meets at 24 Shetucket street.

Maj. L. B. Almy auxiliary, No. 15, U. S. W. V., meets in Buckingham Memorial.

Nevins-Carver circle, No. 1235, C. of F., meets at Foresters hall.

VOLUNTOWN

Mrs. Martial Russi of Taftville recently visited at the home of Mr. and Mrs. George T. Briggs.

Mrs. Donald Smith has been spending a week in New York visiting friends.

Matti Neimi is erecting a large addition to his cottage near Collins' pond.

Schools in this town have had a week of vacation.

The whole world knows Aspirin as an effective antidote for pain. *But it's just as important to know that there is only one genuine Bayer Aspirin.* The name Bayer is on every tablet, and on the box. If it says Bayer, it's genuine; and if it doesn't, it is not! Headaches are dispelled by Bayer Aspirin. So are colds, and the pain that goes with them; even neuralgia, neuritis, and rheumatism promptly relieved. Get Bayer—at any drugstore—with proven directions.

Physicians prescribe Bayer Aspirin; it does NOT affect the heart

Aspirin is the trade mark of Bayer Manufacture of Monoaceticacidester of Salicylicacid

THE WIDE-AWAKE CIRCLE

Boys' and Girls' Department

RULES FOR YOUNG WRITERS

1—Write plainly on one side of the paper.

2—Use pen and ink, not pencil.

3—Short and pointed articles will be given preference. Do not use over 250 words.

4—Original stories or letters only will be used.

5—Write your name, age and address plainly at the bottom of the story.

POETRY FOR THE WIDE-AWAKES

To a Dragonfly

Sparkling, dashing Dragonfly,
Flashing through the air so high,
On your wings resplendent,
Stopping, oh so swiftly, low
Where the water-lilies grow,
On their call attendant!

I am sure for them you bear
Messages from upper air,
Where the birds are singing;
I believe you take aloft
Many a lily-whisper soft,
Gentle answer bringing.

I'll not harm your beauty bright
If anear me you alight,
In your armor flashing;
Hail! Farewell! Oh, splendid one,
Shining in the summer sun,
Like a meteor dashing!

—Minnie Leona Upton.

ON THE THRESHOLD

We are standing on the threshold, we are in the open door,
We are treading on a borderland we have never trod before;
Another year is opening, and another year is gone.
We have passed the darkness of the night; we are in the early morn;
We have left the fields behind us o'er which we scattered seed;
We pass into the future, which none of us can read.
The corn among the weeds, the stones, the surface mold,
May yield a partial harvest; we hope for sixty-fold.
Then hasten to fresh labor, to reap and thresh and sow;
Then bid the New Year welcome, and let the Old Year go.
Then gather all your vigor; press forward in the fight;
And let this be your motto: "For God and for the Right."

—Lucy Larcom.

EMANCIPATION.

Buffalo, camel, dog, and llama,
Horse and ox and ass,
Ghosts of the myriad Little Brothers,
Watch the motors pass.
"Heart of fire, foot of rubber,
Body of brass and steel;
Dead things that live," say the Little Brothers,
"Dead things that cannot feel."

"Man our master long enslaved us
With harness, whip and goad;
Our blood and sweat," say the Little Brothers,
"Mark his upward road.
Years past counting we have labored
For his good, and his alone;
Comes now relief," say the Little Brothers,
"Man makes slaves of his own."

"Only with agony has he paid us,
With hunger, blows and cold;
Our work time past, we Little Brothers
Starved when we were old.
Now may our children's children find their
Place in the kindly sun.
Bless the machines," say the Little Brothers,
"Our age-old pain is done."

—Charles Edward Roe.

UNCLE JED'S TALK TO THE WIDE AWAKES

The ostrich is a very interesting bird. Some live to be 40 years old in captivity and there have been cases where the ostrich, in his native haunts, has lived to be 70 years old. A keeper of an ostrich farm in California is authority for the following interesting facts concerning this large bird:

Ostriches live to be about forty years old in captivity, but many years older—sometimes as much as seventy in their native desert homes. The male bird selects his own mate, and she becomes his close companion for life. When either dies, the other remains true to his or her memory the remaining years.

The female birds lay from ten to fifteen eggs during the laying season and no more are laid until the following year. At nesting-time the male bird scoops a hole in the bare ground, about a foot deep and three feet across. When the female bird has laid her quota of eggs she covers them in daytime and the male bird sits on them at night. It takes six weeks for the eggs to hatch and, although this is usually done in incubators with captive birds, and the little chicks are raised by hand, if let alone the pair of birds will carefully tend the eggs before hatching and tenderly care for the young birds afterward. The mother bird carefully helps the little ones out of their tough covering, when the proper time has arrived, by pressing her breast against the shells. The little birds then run with their parents, and if the mother bird should die or be killed the male will "mother" them faithfully.

The ostrich does not lay until she is about four and a half years old. The size of an ostrich egg is familiar to most people, but comparatively few have seen the newly-hatched chicks. When first out of the shell they are about equal in size to a half-grown hen, and after that grow at the rate of about a foot a month for the first two or three months. When a year old the young ostrich has attained its full height, but it does not attain its full weight for about two years.

WINNERS OF PRIZE BOOKS

1—Alice E. Smith, Box 474, Moosup—The Camp Fire Girls in the Mountains.

2—Edith Lenkiewicz, Norwich—The Camp Fire Girls at Long Lake.

3—Anna M. Tynda, Colchester, R. F. D. No. 3—The Girl Scouts at Home.

4—Raymond Main, Norwich, R. F. D. No. 6—The Moving Picture Boys in the Great Venture.

5—Sophia Sadick, Norwich—The Girl Scouts Rally.

6—Roland Shefer, Box 58, Versailles—The Moving Picture Boys in the African Jungles.

Winners of prize books living in Norwich may obtain them by calling at The Bulletin business office after 10 o'clock this morning.

LETTERS OF ACKNOWLEDGMENT

Betty Potvin, Central Village:—I am very pleased with the book. It is very interesting.

Andrew Tubbs, Norwich, R. F. D. No. 6:—I thank you very much for the book you sent me. It is very interesting.

LETTERS WRITTEN BY WIDE AWAKES

George Washington

Dear Uncle Jed:—In school for George Washington's birthday we wrote an essay. Mine is as follows.

George Washington was strong self sacrificing, determined, and Commander-in-Chief during the Revolutionary war, as he led the fight for freedom. He was the first president of the U. S. and the father of our country. We are Americans because he was a truly great one.

Washington's father died when George was twelve years old. George was his fifth child, the first by his second wife. He was born on Feb. 22, 1732, at Bridge Creek, Westmoreland County, Va., which is now known as Wakefield. The family moved to Mount Vernon when George was three years old. About four years later the homestead burned and they moved to the banks of the Rappahannock river, across from the city of Fredericksburg, Va. Here George spent his childhood. He learned to "read, write and cipher" at a small school kept by Mr. Hobby the sexton of the church. After his father died he went to live with his brother, Augustine, at Bridge's Creek, and attended a better school. A little later he returned to his mother and studied at another school in Fredericksburg.

George became a surveyor. Lord Fairfax wished to build a mansion on his estate, but wanted to know just where his lands extended, and the best site to select. He gave George Washington the task, and after five weeks he returned with a diary of each day's experiences, several maps and a complete survey of Lord Fairfax's estate. In 1751 his brother, Lawrence, developed tuberculosis; and died the following year. George then inherited the entire estate, Mount Vernon, which was his home for forty years.

In Jan. 1759, he married Mrs. Martha Curtis a widow and the mother of two children "Jack" and "Patsey" as he always called them. For three months after they lived at the "White House" while George Washington attended the House of Burgesses at Williamburg. In the early summer they went to live at Mount Vernon, Washington's beautiful estate on the Potomac river. He purchased nearby farms and increased it to 9,000 acres. He became one of the largest landowners in the Colonies. At the time of his death he owned 51,000 acres. Although he owned many slaves he wanted them to be "well cared for." In his will he stated: "Upon the decease of my wife it is my will and desire that all the slaves which I hold in my own right shall receive their freedom."

There are many anecdotes told about Washington. One is told that the steward set before him one day a dish of fish.

"What fish is this?" he asked.

"A shad, sir, a very fine shad," answered the steward.

"What was the price?"

"Three dollars."

"Take it away, sir! take it away!" shouted Washington. "It will never be said that my table sets such an example of luxury and extravagance."

Washington was a member of the Virginia house of burgesses for fifteen years from 1758 to 1773. This was when the Colonists were so tried by British aggression. At first Washington did not take an extreme stand. When fighting and bloodshed followed the passing of Port Bill in Boston he said "I will raise 1,000 man, enlist them at my own expense, and march, myself at the head, to the relief of Boston."

The colonists realized that an army must be organized against the British, and the first continental congress was held in Philadelphia, Sept. 5, 1774. Washington was one of Virginia's delegates.

A second continental congress was held at Philadelphia, May 10, 1775. Washington answered the call to attend with these words: "It is my full intention to devote my life and my fortune to this cause." Before the Congress met, Paul Revere had "spread the alarm" and the war had begun.

Only three years were left for him after his presidency at the home he loved so well for he died Dec. 14, 1799.

ALICE SMITH, Age 10
Moosup, Box 474.

MY Cat.

Dear Uncle Jed: I hope you and the Widewakes will enjoy this letter. I have a cat and his name is Tommy. He is a maltese. He chatches lots of mice in our pantry. He scratched my hand yesterday. He is twelve years old an dis very big; also he has double paws.

I am not going to school just now as I have whooping cough. I am in the third grade. We have lote of fun at school.

RAYMOND MAIN, Age 9.
Norwich R. D., No. 6.

My Kitty.

Dear Uncle Jed: This is the first time I have written to you and I hope that you and the Wide-Awakes will enjoy my story about my kitty.

On New Year's day my father went to the store to buy something. When he came back he had a big bag. My little sister, Rosy, thought he had some candy and said: "Pa, give me some candy?" My father said: "You can have it all." When my little sister opened the bag she saw a little cat. Then she gave him some warm milk. Then we named him Teddy. vEery day he's getting bigger and fatter.

GEORGE KUDRAVETZ, Aged 8
Norwich.

My Pet Doll

Dear Uncle Jed: This is the first time I have written to the Wide-Awake Circle. My doll's name is Polly. She has blue eyes and yellow hair. She is two feet high. Most every day I take her for a walk down to the city.

HELEN USTIC, Aged 10.
Norwich.

The American Flag

Dear Uncle Jed: The American flag means liberty and justice for everybody. It is honored by all citizens on the land and on the sea. For it the soldiers of our army and the sailors of our navy are willing to fight and even die.

The colors of the flag tell the story of the nation's freedom. Red is for bravery, white is for purity and blue is for justice.

The stripes tell the number of the original states of the United States, and the stars tell the number of states now in the union.

All Americans love the Stars and Stripes. Let us all respect the flag and be true to it.

SOPHIA SUDIK, Age 13.
Norwich.

Disappointed in Hunting.

Dear Uncle Jed: This is the first time I have written to you and hope you and the Wide-Awakes will enjoy it. One bright, warm, sunshiny day my boy friend came over to my house to see if I would go hunting with him. I was delighted to go so I took my little hunting dog; his name is Ponto, grabbed my Bb gun and soon we were off. After we walked many miles, tired and hungry, as we were also being disappointed because we did not catch any game. So we went home, hoping next time we will have better luck.

ROLOND SAFER.
Versailles, Box 58.

A Mountainous Country.

Dear Uncle Jed: I am writing about Abyssinia. Abyssinia is mountainous and plateau country. It is in the eastern part of Africa. It is bounded on the north by Eritera and the Anglo-Egyptian Sudan, on the west by the Anglo-Egyptian Sudan, on the south by Kenia and Italian Somaliland and on the east by British Somaliland and French Somale. Addis Ababa is the capital.

The rainfall of this region helps to cause the floods of the Nile river.

Agriculture and the raising of cattle, sheep, goats and mules are the chief industries. Large forests grow in Abyssinia. There are many large trees that are cut into lumber. Some iron is mined and made into knives and tools.

ELEN MICHAELSON, Age 13.
Baltic, R. F. D., No. 1.

A Flemish Dog.

Dear Uncle Jed:—This is the first time I have written to the Wide Awake circle and hope, you will like my story.

Pastrache was a big Flemish dog. Before he was fully grown he was bought by a tinware peddler, who made him draw a cart full of pots and pans and other wares.

One day, after two years of agony the dog was wearily dragging his heavy load along in the blazing sun, when for the first time in his life he staggered, foamed at the mouth and fell. His master gave him the only medicine he ever administered to him, kicks, and oaths and blows with a club and finally left him beside the road to die.

After a time there came along a little old man named Jehan, bent and lame and very feeble. He looked at the dog, found that he was still alive, and carried the sufferer home. The old man tended him with so much care that sickness gave way to health, and Pastoache finally stood up again on his four stout legs. He seemed surprised to hear no curses and to fell no blows from his new master.

At length Jehan allowed the dog to draw the cart, and never did a dog go more joyfully to play than this animal went to his daily task.

EDITH LENKIEWICZ, Age 13
Norwich.

Henry Wadsworth Longfellow.

Dear Uncle Jed:—Longfellow was born in Portland, Maine, February 27, 1807. He was educated at Bowoin College. At once he showed such ability for a literary life, that he was invited, although only nineteen at graduatin, to be a professor in the college. He went to Europe and spent four years in travel and study. He remained at Bowdoin five years. After another year of study abroad he took up the work of professor of Modern languages and literature at Harvard college. He had been writing prose for ten years when in 1839 he issued a small volume of poetry, "Voices of the Night." After that till the end of his life he wrote, freely in verse, translating also, especially Dante. In 1854 he gave up his professorship but continued to live in the famous house in Cambridge. There he wrote "Evangeline" "Hiawatha", "The Courtship of Miles Standish," and his many well known short poems. He died March 24, 1882.

ANNA M. TYNDA, Age 13.
Colchester, R. F. D., No. 3, Box. 9.

MORE MORE MORE MORE MORE

A Month of Heroes.

Dear Uncle Jed: I am going to tell you and the Wide-Awakes of the famous people born in February. On Feb. 3, Sidney Lanier, one of our poets and Horace Greeley, a great book writer. On Feb. 4th, Sharles Lindbergh, our great flying hero of today, the world's greatest aviator. Feb. 5th, Zebulon Pike, an explorer, discovered Pike's peak in Colorado. On Feb. 7th, Mil ard Fillmore, our thirteenth president. Feb. 9th William Harrison, our ninth president. Feb. 11th, Thomas Edison, our famous experimentor. Feb. 12th Abraham Lincoln, our sixteenth president; also Peter Sooper, inventor of the first train in the United States. Feb. 15th Elihu Root, a helper of our government. Feb. 78th, Charles Lamb, a famous English poet, and book writer. Feb. 20th, William Prescott; Feb. 22nd George Washington, our first president and commander-in-chief during the revolution. Feb. 17th, enry W. Longfellow, one of our greatest paets.

GEORGE GRILLING
GEORGE GRIFFING, Age 12
Preston.

A TRUTHFUL PAPER

Dear Uncle Jed:—I am just writing to you to tell you about the perfect paper which is the "Bulletin. I am eleven years old and peddle papers. I consider the "Norwich Bulletin" a truthful paper, as others say so to. I have one hundred forty-five customers. I am peddling my papers at five-thirty o'clock every morning because the papers come in on the quarter past five train in the morning. I am always out to peddle them rain or shine. When my customers see me coming they all have a smile on their faces. I think you consider it a good paper also. I have a brother who also peddles papers. He has one hundred ten customers

LOUIS DESJARLAIS, Age 11,
Baltice, Box 315.

ANNOUNCEMENTS

Breed Theatre

"Smile, Brother, Smile," will lead you to as enjoyable an evening as you have spent in many moons.

That's the title of the First National Picture which opened an engagement of three days at the Breed theatre last evening, and it is everything that the intriguing title implies.

Strangely enough, it is a story about a traveling salesman, and how, in spite of his prosais calling, he manages to find more romance and adventure in a short space of time than usually comes to the average person in an eternity.

It is delightful light comedy, splendidly played by Jack Mulhall and Dorothy Mackaill, and the supporting cast, without a dull moment from the time Jack is discovered as a humble shipping clerk to the final fadeout, when all the various problems of the plot have been adequately ironed out. Miss Mackaill as the pert telephone operator contributes a characterization to the picture, equalled only by Mulhall's expert handling of his semi-farcicle role.

T. Roy Barnes as a salesman of the "wise-cracking" variety has an important role, and Philo McCullough contributes another of the gentel "heavy" cahracterizations for which he is noted. Charles Clary, E. J. Ratcliffe, Brooks Benedict, Yola d'Avril and others have prominent roles.

"Smile, Brother, Smile," was directed by John Francis Dillon and produced for First National Pictures by Charles R. Rogers. The picture is based on an original story by Al Boasberg.

— THE —
BREED
TODAY—2:15, 7 and 8:45—TUESDAY
Miles and Miles of Smiles
— In —
Smile, Brother, Smile!
— With —
Jack Mulhall — Dorothy Mackaill
Exposing innermost secrets of the traveling salesman! The season's biggest order in screen entertainment!
Selected Short Features
Mermaid Comedy—Topics—Scenic—News

PALACE
TODAY — AND — TOMORROW
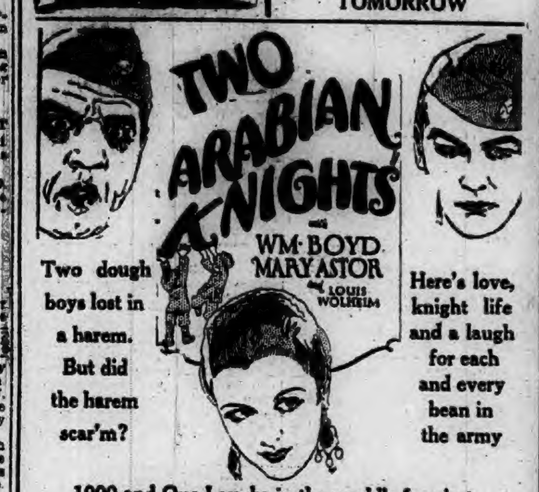

Two dough boys lost in a harem. But did the harem scar'm?
Here's love, knight life and a laugh for each and every bean in the army
1000 and One Laughs in the world's funniest doughboy comedy

STRAND
Tonight and Tuesday Night
"THE GREY DEVIL"—Featuring "those three pals," Jack Perrin with Starlight, the wonder horse, and Rex, the movie collie.
Also "ELLA CINDERS," with Colleen Moore and Lloyd Hughes.
Also "BAREFOOT BOY," an interesting scenic.
Evenings—7 and 8:45
Four Changes Weekly
Always Double Features

NORWICH MUSIC ASSOCIATION
An Evening With Local Talent
Slater Hall Annex
Monday, March 5, at 8 P M.

GENERALLY FAIR TODAY AND TOMORROW

Norwich Bulletin

NORWICH, CONN., MONDAY, MARCH 5, 1928

FULL ASSOCIATED PRESS DISPATCHES

The Bulletin.

Norwich, Monday, March 5, 1928.

THE WEATHER

Conditions

The northwestern disturbance has moved eastward to Quebec with a marked increase in intensity and a trough of low pressure extends southward to Maryland.

The indications are that mostly fair weather will prevail in New England for the next two days except for snow flurries in portions of the North Atlantic states Monday.

Storm warnings are displayed from Delaware to Eastport, Maine.

Winds

North of Sandy Hook: Strong westerly and probably gales diminishing by Monday, and local rains followed by clearing Monday.

Sandy Hook to Hatteras: Fresh to strong west and northwest; probably gales over north portion diminishing by Monday night; partly overcast preceded by local rains Monday.

Forecast

For Southern New England: Clearing and much colder, preceded by snow flurries Monday; Tuesday fair and continued cold.

Observations

The Bulletin's observations show the following changes in temperature and barometric changes Saturday and Sunday:

Saturday:	Ther.	Bar.
7 a. m.	26	29.50
12 m.	30	29.60
6 p. m.	24	29.70

Highest, 30; lowest, 24.

Sunday:	Ther.	Bar.
7 a. m.	18	29.90
12 m.	32	30.00
6 p. m.	30	29.90

Highest, 32; lowest, 18.

Comparisons

Predictions for Saturday: Generally fair, somewhat colder.

Saturday's weather: As predicted.

Predictions for Sunday: Fair, slowly rising temperature.

Sunday's weather: Fair, cold southwest winds.

SUN, MOON AND TIDES

(Standard Time)

Day	Sun Rises	Sun Sets	High Water	Moon Rises
	a. m.	p. m.	a. m.	a. m.
5	6.17	5.42	9.31	6.17
6	6.15	5.43	10.03	rises
7	6.13	5.45	10.42	7.03
8	6.12	5.46	11.21	8.03
9	6.11	5.47	11.49	9.03
10	6.09	5.48	12.40	10.03
11	6.07	5.49	1.01	11.04

Six hours after high water it is low water, which is followed by flood tide.

GREENEVILLE

Mr. and Mrs. Henry Marshall and sons, Francis and Robert, were week-end visitors at the home of Mr. and Mrs. Joseph R. Portelance of 213 Central avenue.

The Ladies' guild of St. Andrew's Episcopal church held its weekly meeting in the guild room of the church Thursday afternoon with a large attendance. Routine business was transacted with the president, Mrs. Fitch Dolbeare, presiding, after which a social hour was enjoyed, with Mrs. John Telford acting as hostess. Refreshments were served by the hostess.

John Nolan of Danielson spent the week-end at the home of his parents, Mr. and Mrs. John Nolan, of Fifth street.

The Greeneville grammar school and St. Mary's school will reopen today (Monday) after being closed for the past week on account of the eight-week plan, which entitles the pupils to a week's vacation in every eight weeks.

The Ideal Bridge club met Friday evening at the home of Mrs. William H. Taft, 565 Boswell avenue. Three tables were in play. Mrs. Anthony J. Bernard won first ladies' prize with a score of 1856, while the first gentlemen's prize was awarded to William H. Taft with a score of 1805. Mrs. Elmer Flynn won the consolation prize. After cards, a social hour was enjoyed and the hostess served refreshments. The decorations and favors were of pink and white, the club's colors. The club is to be entertained Wednesday evening at the home of Mrs. William Prescott at 569 Boswell avenue.

Mr. and Mrs. James Vandermark have returned to their home in Waterbury after spending a few days at the home of her mother, Mrs. James Henderson, of 565 Boswell avenue.

Miss Catherine Bergon, a local school teacher, has returned to her home on Fifth street, after spending a week as guest of her parents, Mr. and Mrs. Michael Bergon, of Waterbury.

Mr. and Mrs. John McKinnly, of Providence, spent the week-end with relatives on 14th street.

A birthday and leap year party was held at the home of Mr. and Mrs. James B. Johnstone, 102 Prospect street, in honor of their daughter, Miss Verna Johnstone's 18th birthday, with 16 of her friends present. Miss Johnstone was the recipient of many beautiful and useful gifts. Solos were rendered by John Barry and Ernest Disco, while John Shea gave an exhibition of the Charleston. Piano solos were rendered by the Misses Doris Provost, Peloquin and Williamson. The dining room was very artistically decorated for the occasion, the color scheme of green and white being used. Those attending were Miss Marion Shea, Eleanor Seward, Miss Etta Peloquin, Miss Helen Williamson, Miss Florence Gagon, Miss Doris Provost of the Baltic academy and Miss Verna Johnstone, John Shea, John Barry, Ernest Disco, Richard Suddy, William Welton, Norman Turbutto and James Johnstone. The party broke up at a late hour with all guests present wishing Miss Johnstone many more happy and pleasant birthdays.

Thomas Haslam of Providence spent the week-end at his home on Prospect street.

The monthly meeting of the Euphemian circle of King's Daughters of the Greeneville Congregational church was held Friday evening in the parlors of the church with a large attendance of members. After routine business was transacted, with the president, Mrs. Fred Fox, presiding, salmon croquettes, French peas, potato chips, rolls, assorted cakes, peach cream, cake and coffee, were served. The table was prettily decorated with baskets of cut flowers and six lighted candles in silver candle holders. A social hour was enjoyed. A number of vocal and piano selections were rendered and these were also greatly enjoyed, disclosing unknown talent possessed by the entertainers. Stunt games and puzzles were also features in entertainment. The committee in charge of the social was Mrs. Fred Fox, Mrs. Harry Stebbins, Mrs. Howard Spaulding, Mrs. Sarah Buchanon, Miss Elizabeth McDougal and Mrs. Thomas Haslam.

Friday being the first Friday of March, special devotions were observed at St. Mary's Memorial church by having two masses, one at 5 o'clock with Fev. Frederick M. Cohoian officiating, and the other at 7 o'clock, celebrated by the pastor, Rev. William A. Keefe. A large number of parishioners approached the altar rail to receive holy communion at both of the masses. Friday evening at 7:30 the regular Lenten devotions were held, the stations of the cross and benediction of the Blessed Sacrament, with Rev. Father Coholan conducting the services with a large attendance.

In the announcements made by the pastor, Rev. William A. Keefe, of St. Mary's Memorial church at the three masses Sunday he stated that on Wednesday evenings during Lent the sermons would be delivered by Rev. John Finn, pastor of a Catholic church at Fishers Island, N. Y. Father Finn was a chaplain and saw service during the World war and is noted as a speaker. He is also a weekly contributor to the Brooklyn Tablet. Rev. Fr. Feefe promised his parishioners that an interesting talk would be in store for them if they would attend Father Finn's sermons.

Monday morning at 7:30 o'clock in St. Mary's Memorial church a requiem mass was offered for the repose of the soul of Mrs. Catherine Coughlin. Rev. Frederick M. Coholan was celebrant. The musical part of the mass was under direction of Mrs. Michael J. Farrell, organist.

Miss Mary Keenan has returned to her home on Fifth street after spending the week-end with relatives in Providence.

NEW YORK PASTOR OPENS SERIES OF FIVE SPECIAL UNION MEETINGS

Dr. Samuel Graffiin of New York city, one of the leading Y. M. C. A. speakers in America, was the preacher Sunday evening at the opening service of a series of five union meetings being held this week at the United Congregational church. The services are held under the joint auspices of the Young Men's Christian association and the churches of Norwich. There was a very large congregation at the Sunday evening service which was presided over by Herbert B. Cary, acting president of the association. Rev. Alexander H. Abbott, pastor of the church and Edwin Hill, secretary of the Y. M. C. A. participated in the service, which opened at 7.45 o'clock. Members of numerous churches throughout the city and town were numbered in the large congregation.

After the usual devotional period, Mr. Cary extended a hearty welcome to those present. He stated that this is the 5th annual series of union services held by the Y. M. C. A. and local churches and stated that the services are made possible through a generous bequest left for this purpose by Miss M. Louise Sturtevant. Mr. Cary introduced as the speaker for the opening service Dr. Samuel Graffiin of New York city.

Dr. Graffiin took as the topic of his sermon Respectable Religion. He said that the only thing that matters is real honest respectable religion. He also illustrated his point by recounting conversations he has had with many prominent men during his extensive travels throughout the country.

The speaker made a plea for honesty and uprightness. It is an awful thing for you to know you are a counterfeit he said. Speaking of selfishness he said; Take all the great sinners and we do not find unselfish men. The great sinners are selfish. God could not respect Cain because he was selfish and surly. Before you can be honest with anyone else you have got to be honest with yourself. It must be an unselfish religion to be a respectable religion.

We have got to reach the point that many ministers have reached, when they have turned down large and flattering salaries to remain with the parishes that needed them. The things that are worthwhile, that are big, are the unselfish things. The respectable religion must be pure, it must be transparent, holy and unselfish.

During his sermon Dr. Graffiin spoke very highly of Dr. Henry Howard, pastor of the Fifth avenue Presbyterian church of New York, who is to be the speaker at the services this (Monday) evening, Tuesday, Wednesday and Thursday evenings. He classed Dr. Howard as one of the foremost speakers in New York.

The benediction was pronounced by Rev. Mr. Abbott.

President Liked Dr. Howard

The following incident of Dr. Howard's appearance recently in Washington was related the following day in the Washington Post;

"Dr. Howard had been invited to occupy the pulpit of the First Congregational church of Washington, D. C., the pastor, Dr. Noble Pierce, having advised him in advance that the president of the United States was a member of the church and always attended the morning service. In the evening, when Dr. Howard arrived at the church, he found the pastor, Dr. Pierce, laboring under great excitement, caused by the fact that a telephone communication from the White House had advised him that the president was very anxious to attend the evening service as well and also wished to have Dr. Howard as his guest at the White House immediately after the evening service. The news, of course, spread rapidly and by the time the presidential party arrived, traffic was blocked for a great distance around the church, making it necessary for the church services to be held up for over 15 minutes in order to permit President Coolidge and his party to enter the building. At the close of the service Dr. Howard was the guest of the president at the White House and remained in conference with him until after midnight. It was during this visit that the famous pastor from New York was requested by the president to make a trip to Amherst college and speak before the student body there the president's son being a freshmen at that time. Several weeks later, President Coolidge sent his private car to New York and had Dr. Howard taken to Amherst, Mass., where he addressed the student body, giving them a series of three inspirational lectures."

REV. FR. MULLIN, WAR CHAPLAIN, DIED 50 YEARS AGO SUNDAY

Mr. and Mrs. Patrick Clune and some other elder members of St. Patrick's parish recalled that Sunday was the 50th anniversary of the death of the Rev. Daniel Mullin. Father Mullin was a chaplain in the Civil war. At the close of the war the young priest was appointed by the bishop of the diocese of Hartford pastor of the old St. Mary's church, Greeneville.

At that era St. Mary's was the only Roman Catholic church in this section, being the parish church of the town of Norwich and its suburbs. As the congregation increased in numbers Father Mullin realized the need of a larger and more central house of worship, so a site for a church building was purchased on Church street. This was not satisfactory and after a time the present church site on Broadway was bought by the parish. A church was begun—the imposing and ornate granite structure, planned by Father Mullin, who did not live to witness its completion. The work was continued by Rev. Fathers Shahan and P. M. Kennedy and in the pastorate of the late Rev. Hugh Treanor the half million dollar property—church, school, convent and rectory—was solemnly consecrated to the service of God, completely free from debt. Improving and beautifying the parish plant, through careful and constant regard for its upkeep, was the work of succeeding pastors, the late Rev. John H. Broderick and the present rector, Rt. Rev. Magr. Michael Henry May.

The magnificent new St. Mary's church in the Greeneville district is now an independent parish, as are also Taftville, Baltic, and Norwich Town, while Occum, Montville and Fitchville have their own churches and a fine new church is nearing completion at Hanover.

FINE IMPOSED FOR DRIVING UNDER INFLUENCE

Robert J. Parker, 33, U. S. Coast Guard, was fined $200 and costs in the city court Saturday morning on a charge of driving a machine while under the influence of liquor. His bill amounts to $210.46. He was arrested Friday night after the machine he was driving collided with a trolley car at Occum. W. Tillett, 31, also of the coast guard service, who was riding with Parker, was fined $10 and costs on an intoxication charge. State Police Officer Whitmarsh made the arrests.

Parker is wanted by the coast guard authorities for desertion and fraudulent enlistment and by the New London police for failure to pay a fine of $100 imposed on him in the New London police court for operating while under the influence of liquor. It is understood that Parker was presented in the city court at New London February 4th and was given two weeks time in which to raise the money to pay the fine, which he failed to do.

He is being held here and will be presented in court again this (Monday) morning it is understood.

MILD WINTER SEASON HELP HIGHWAY PROGRAM

Connecticut's highway department has both profited and lost because of the extremely mild and open weather prevailing this winter, according to a statement made by Highway Commissioner John A. Macdonald. Although the statement may seem somewhat paradoxical, it is nevertheless true, for while the department has been able to make considerable progress with its spring and summer road building because of the mild weather, it has nevertheless had additional maintenance costs placed upon it by the continual reoccurrence of frosts and thaws and their resultant damage to highway pavements.

As far as the motoring public is concerned, however, the "profit" from the open winter will far outweigh the "loss." As soon as it became obvious that mild weather could be expected, Commissioner Macdonald took steps to let contracts for the spring and summer work far in advance of the customary time in order that contractors might proceed with their preliminary work of grading and of preparing generally for the construction season. This plan has worked especially well, for practically all of the grading work has been completed at this time and contractors are ready to proceed as soon as it can be determined with reasonable certainty that the frost is definitely out of the ground.

Commissioner Macdonald estimates that the completion of this work will enable the department to finish all of its summer reconstruction at least two months in advance of the usual date. In other words, reconstruction jobs which might ordinarily be finished in September this year should be completed in July. Thus the customary detouring and one-way traffic will be over before the annual August rush of traffic takes place and motorists will be able to use Connecticut highways without inconvenience at the height of the motoring season.

Moreover, the fact that contractors are able to proceed with the preliminaries on summer work at this time creates better employment conditions, affording jobs for laborers normally out of work at this time of year. Commissioner Macdonald this week communicated with all contractors having department work at the present time, urging an early resumption of activities both because of the clement weather and because adequate and proper labor is available.

The lack of cold weather or rather the continual alternating between cold and warm weather, has its disadvantage, too. Thus far, the frost has been in and out of the ground five times and from present indications will be in and out at least twice more. Connecticut has had five "springs" already and is due for more. The cracking and crumbling of pavements which usually occurs but once when the frost leaves the ground in the spring has occurred five times this winter and has necessitated considerable additional maintenance work. Moreover, the lack of snow has not reduced maintenance costs to any great extent, for it has been necessary to retain all snow removal crews as a matter of precaution whether or not snowfalls occur. Many of the men in these crews have been used on other work, but the number of employes cannot be cut down until after the danger of snow is gone.

MAN INJURED WHEN TRAIN STRUCK AUTOMOBILE

WINDSOR, Conn., March 4—(AP)—John H. Ramsay, at one time general foreman of the Windsor plant of the General Electric company and now connected with the Lynn, Mass., plant of the same company, was seriously injured here today when his automobile was struck by a south-bound express at the railroad station.

Ramsay was thrown from the car by the force of the impact and the machine was reduced to a tangled mass of metal and wood. The train crew was not aware of the accident.

The injured man was taken to Hartford hospital.

Summit Street Grass Fire.

At 10.55 o'clock Saturday morning the fire department answered a telephone call for a grass fire at the rear of No. 23 Summit street on land owned by the city. Children playing with matches were respnsible for the blaze which was extinguished without damage.

DESPONDENT, TAKES LIFE WITH REVOLVER BULLET

Clarence O. Bennett, 47, of No. 25 Rogers avenue, committed suicide sometime Thursday by sending a bullet into his head from a .32-cal. revolver in the garage at No. 330 Laurel Hill avenue, conducted by J. A. Stott. The pistol was one he had borrowed from Dog Warden Chester J. Bushnell. The body was found Saturday morning about 10 o'clock and Medical Examiner C. C. Gildersleeve after conducting an investigation pronounced death due to suicide. Undertaker C. A Gager was given charge of the body.

It is believed that despondency over his failure to secure employment was the cause of his act. He left his home Thursday afternoon to look for work at the Norwich state hospital and nothing was seen of him from that time until the body was found in the garage.

Mr. Bennett was laid off at the Richmond Foundry plant in December and since then had done odd jobs for Mr Stott, who furnished him a key to the garage, but Bennett had not visited the garage for several days before his death. Mrs. Bennett had reported to Mr. Stott that her husband was missing and Saturday morning the latter went to the garage to look for him. Mr. Stott looked through both rooms of the garage, one of which is used for dead storage for automobiles. The body was found on the back seat of a touring car.

The police were notified and Officer Patrick Murphy was detailed to conduct an investigation, and the medical examiner was notified. The revolver was found clutched in Mr. Bennett's right hand. It was learned that he borrowed the gun from Chester J. Bushnell of Laurel Hill, stating that he wanted to do some shooting. There were two empty shells in the chamber but only one bullet hole was found in the man's body. Mr. Bennett for years had been employed as a moulder at the radiator plant. He is survived by his wife, Mrs. Bessie A. Bennett; a son, Roland Bennett, and a daughter, Miss Claire Bennett. He served during the Spanish-American war and was a member of the local moulders' union.

Mr. Bennett was well known throughout the city and had many friends who were shocked to learn of his sudden and tragic death.

REV. ANDREW F. HARTY DIES IN A NEW HAVEN HOSPITAL

In the Norwich Catholic churches Sunday the congregations were asked to pray for the repose of the soul of Rev. Andrew F. Harty, pastor of St. Joseph's church, New Haven, who died Saturday night on the operating table at St. Raphael's hospital. He was taken suddenly ill after dinner Friday night and was removed to the hospital Saturday night.

Father Harty was born in Torrington April 20, 1855, and received his early education in the public schools there. Later he attended St. Charles' academy, in Baltimore and St. Joseph's seminary, Troy, N. Y. He was ordained to the priethood in 1885.

For several years he was secretary to Bishop Lawrence S. McMahon, and served as curate at St. Joseph's cathedral. He likewise served under his brother Monsignor William A. Harty, vicar-general of the diocese. He was an assistant pastor at Sacred Heart church in Bridgeport before being named pastor of the church in Chester, Conn.

In 1907, he was assigned to St. Joseph's church, New Haven as pastor to succeed Rev. Michael Daley, who built the edifice. Then began a campaign to reduce the church debt. Less than three years ago the efforts of Father Harty had resulted in paying the entire parish debt.

Rev. Father Harty was a frequent visitor in Norwich, being a long-time friend of Rt. Rev. Msgr. M. H. May, of St. Patrick's church. For the past 33 years in Colchester, Rockville and Norwich, he has finished the forty hours devotion each year for Monsignor May in the latter's pastorates.

MOHEGAN RIFLE LEAGUE HAS SCHEDULE FOR WEEK

A schedule for this wek has been arranged for the Mohegan Rifle league which is as follows:

Monday—Thames Rifle and Revolver club vs. Pioneer Hose Rifle club at New London armory 7:30 p. m.

Norwich Rifle club vs. Danielson Rod and Gun club at Danielson armory 7:30.

Sub Base vs. Pequot Rifle club of Mystic at New London Armory, 7:30.

Tuesday—Destroyer Force vs. Willimantic Rifle club at Norwich State armory, 7:30.

Friday—Danielson Rod & Gun club vs. Willimantic Rifle club at Danielson armory.

Destroyer Force vs. Sub Base at New London armory.

Pioneer Hose vs. Norwich Rifle club at Norwich armory.

Pequot Rifle club, Mystic vs. Thames Rifle and Revolver club, New London armory.

The Norwich men who are to shoot at Danielson are to meet at 7 o'clock at the state armory in this city.

SMALL BOY STRUCK IN STREET BY AUTO

Tony Sakowski, 3 1-2, son of Mr. and Mrs. Frank Sakowski of 258 West Thames street, was struck and knocked down on that street Sunday morning by an automobile driven by John Carnaroli of Everett street. The driver of the machine took the little boy to the Backus hospital, where it was learned that his injuries are of a minor character, consisting of bruises and lacerations about the face and head.

PAUL DRISCOLL HAS PART AT HONORS TO AM. CLAUDEL

Washington papers have devoted much space to accounts of a brilliant reception given the French ambassador, Paul Claudel who was the guest of honor at the debut of the Mask and Bauble club of Georgetown college.

The evening was a tribute from Georgetown to Ambassador Claudel's distinction primarily in the field of literature and the drama. In Gaston hall, after an address of welcome, a student recited in French one of the ambassador's own poems, "L'Enfant Jesus de Prague." There was music and two plays, one being "The Golden Doom," a symbolic drama by the noted English playwright, Lord Dusany. In this, a Norwich student, Paul Driscoll, son of Mr. and Mrs. L. Edward Driscoll had a part and was pictured in The Star with the members of the cast. The program was prepared by Prof. Gustav J. Dumas, S. J. moderator of the club.

RABBI SAVITZ WAS TOO FRIENDLY WITH WOMEN

MILWAUKEE, Wis., March 4—(AP)—Because of what Judge Oscar M. Fritz termed his "mysterious, unfortunate and undue friendliness" with some of his women acquaintances, Rabbi David Savitz, until a few months ago rabbi of the congregation B'ne Israel, of Milwaukee, lost his divorce suit Friday against his wife, Helen.

Judge Fritz ruled that the wife is not guilty of cruel and inhuman treatment because acts of hers of which the rabbi complained were provoked by his own improper conduct.

The judge's decision was given from the bench at the conclusion of the testimony which had been featured by introduction in evidence of several letters couched in endearing terms and alleged to have been written to the rabbi by a Mrs. Grace Munchalfen of Joliet, Ill.

Rabbi Savitz, who is now rabbi of a congregation in Winnipeg, Manitoba, was directed to pay alimony of $18 a week for the support of his wife and their two children. Custody of the children, Sylvia, 7, and Allen 4, was awarded to the wife, whom he married at Norwich, Conn.

The marriage of David S. Savitz, who claimed residence in Roxbury, Mass., and Anna Bloom, then residing at 36 Pearl street, daughter of John Bloom, is shown by the town clerk records to have taken place in this city on Washington's birthday, 1926, the ceremony being performed by Rabbi J. N. Rosenberg, assisted by Rabbi Gordon of Boston.

At the time he was married, Mr. Savitz was a traveling salesman for a Boston firm, but he was well educated in Hebrew, having attended the Rabbinacal college in New York, after receiving his preliminary education in Malden high school, Dorchester preparatory school and Connecticut Agricultural college at Storrs.

Boy's Arm Broken

Franklin Wilbur, 6, son of Frank and Pauline Wilbur of West Main street, is a patient at the W. W. Backus hospital suffering from a broken bone in the upper right arm. He was injured Friday afternoon when he fell off a pole being towed on a limber by a S. N. E. telephone truck up West Main street near Fairmount St. It is said the small colored boy was hanging onto the pole without the knowledge of the driver of the truck and that he slipped and fell under the wheels of the limber. The ambulance was called and he was taken to the hospital. It was at first feared that he was internally injured.

Celebration of Purim

On Monday evening, March 5, the Jewish people will begin its celebration of the feast of lots, called in Hebrew, Purim. This festival is a minor holiday. It is ushered in with the reading of the Book of Esther, and it is followed by great festivity and joy. Its background, whether historical or not, carries a signal message to every generation of Jews, and especially to Jewry today.

For Burial in New Haver

The body of Herman Petrelli, 24, of New Haven, who died in this city Sunday morning, was prepared for burial by Hourigan Bros., and placed on the 3:43 o'clock train out of New London for New Haven Sunday afternoon.

How Policemen Relieve Aching Feet

Policemen who stand on their feet all day say that when they get home they like to bathe their feet in a Sylpho-Nathol solution—one teaspoonful to a quart. It relieves the soreness and ache. Instantly takes out the sting and stops the burning. Ends callouses, bunions, corns. Refreshing in bath, too. Get Sylpho-Nathol at all dealers.

Doctor at 83 Found People Preferred His Prescription

The basis of treating sickness has not changed since Dr. Caldwell left Medical College in 1875, nor since he placed on the market the laxative prescription he had used in his practice, known to druggists and the public since 1892, as Dr. Caldwell's Syrup Pepsin.

Then, the treatment of constipation, biliousness, headaches, mental depression, indigestion, sour stomach and other indispositions that result from constipation was entirely by means of simple vegetable laxatives herbs and roots. These are still the basis of Dr. Caldwell's Syrup Pepsin, which is a combination of senna and other mild laxative herbs, with pepsin.

Dr. Caldwell did not approve of drastic physics and purges. He did not believe they were food for human beings to put into their system. If grown people want to use them no one can deny them the privilege, but they should never be given to children.

The simpler the remedy for constipation, the safer for the child and for you, and the better for the general health of all. And as you can get results in a mild and safe way by using Dr. Caldwell's Syrup Pepsin, why take chances with strong drugs? All drug stores have the generous bottles.

We would be glad to have you prove at our expense how much Dr. Caldwell's Syrup Pepsin can mean to you and yours. Just write "Syrup Pepsin," Monticello, Illinois, and we will send you prepaid a FREE SAMPLE BOTTLE.

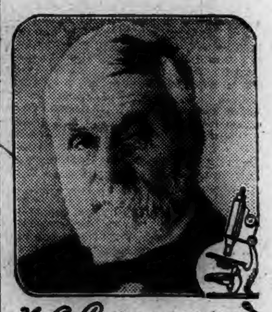

W. B. Caldwell M.D.
AT AGE 83

NORWICH TOWN

MANY ATTEND FUNERAL OF IRVIN H. BUSHNELL

Funeral services for Irvin Henry Bushnell were held at his home on the Scotland road, Norwich Town, Sunday afternoon at 2 o'clock. Rev. William H. Reynolds, pastor of Newent Congregational church, conducted the services and paid a beautiful tribute to the life of Mr. Bushnell. Rev. Gurdon P. Bailey, pastor of Norwich Town Congregational church, offered prayer. The very large attendance included relatives and friends from New York, Saybrook, Colchester, Norwich, besides many local friends and neighbors. There were beautiful floral pieces. The bearers were Postmaster Casper K. Bailey, Albert Lillibridge, William Rogers, Herbert Larkham, Lowell Wilcox and Adelbert Geer. Burial was in Reed cemetery, Lisbon, where the committal service was read by Rev. Mr. Reynolds.

Undertaker George G. Grant was in charge of the arrangements.

Under the auspices of the Methodist C. E. society, with the president, Miss Ellie Ladd, in charge, the following enjoyable program was carried out in the vestry, Friday evening: Hymn, True-Hearted and Whole-Hearted, audience; prayer, by the pastor, Rev. A. H. Whitten; vocal solo, Go and Tell, Arthur Bennett; piano solo, Lawn Fete, Mary Waters; recitation, My Bed Is Like a Little Boat, Marjorie Brailsford; piano solo, Clara Oloff; vocal duet, with banjo accompaniment, Way Down Upon the Swanee River, Miss Doris Estelle Rose and Arthur Bennett; reading, I Have a Pal, Leon Ladd; song, I Am a Gay Little Eskimo, Marjorie Brailsford; recitation, Tell Me the Story of Jesus, Dorothy Brailsford; reading, America For Me, Miss Beulah Rogers; vocal solo, with banjo accompaniment, My Old Kentucky Home, Arthur Bennett; piano solo, followed by vocal solo, Miss Beulah Rogers; whistling solo, with banjo accompaniment, One, Two, Three, Four, Arthur Bennett; piano solo in closing, entitled Good Night, by Doris Estelle Rose. This was followed by a social hour which included a peanut hunt, marching to Jerusalem, also a spelling match. Miss Ladd, assisted by other members of the C. E. society, served cake and cocoa. The vestry was decorated with green and white crepe paper. A short business meeting preceded the program. When the company was assembling, each person deposited one penny for each year of his or her age.

Impressive services were held at the Sunday morning worship at the First Congregational church. The pastor, Rev. Gurdon P. Bailey, was assisted by Rev. Charles E. Reeves, who read the Scripture lesson and also assisted in the celebration of the Lord's Supper. Rev. Mr. Bailey gave a brief talk, after which the reception of members took place. Miss Ruth Sterry, one of the candidates was at first baptized, she uniting with the church in confession of faith in Christ. Mr. and Mrs. James F. Connolly and daughter, Miss Margaret Connolly, were received into this church by letter of transfer from the Congregational church at Saybrook, where they resided before locating in Norwich Town.

Today (Monday), also Wednesday of this week, have been designated as cleaning days at the First Congregational chapel, which recently has had a new hardwood floor laid in the auditorium, also has been re-decorated, etc. There is much to do in the way of brushing up, washing windows and finishing touches in general.

After several weeks, the chapel of the Congregational parish will be reopened, following renovation and improvements, for the mid-week prayer service Thursday evening. The church school will resume sessions in the chapel next Sunday. The men's department of the League of Service will have charge of the meeting, with Deacon Henry T. Frazier, leader. Mr. Frazier is president of the league.

REID & HUGHES
THE BOSTON STORE TELEPHONE 21 NORWICH, CONN.

Announcing

MILLINERY WEEK

March 5th to 10th

Beginning Monday

A NEW GROUP OF HATS EACH DAY

WATCH OUR WINDOWS

After shopping Fifth Avenue's leading stylists we have brought together a complete assortment of the newest and smartest Spring Millinery at all prices—each hat selected for its style, quality and individuality.

Each day during Millinery Week we will feature a new group of new hats at a special price. We have taken great pains in completing this assortment of hats so that each new fashion and every new style is shown in a complete range of headsizes and colors.

FEATURING FOR MONDAY

(The Opening Day of Millinery Week)

The Smartest of Spring Hats

$3.75

Style is written in every line of these new models in crochet visca straws, straw and silk combinations and pitched straws with eyebrow veils—the latest from Paris.

Norwich Bulletin

1790 1928

VOL. LXIX—No. 56 | POPULATION 30,689 | NORWICH, CONN., TUESDAY, MARCH 6, 1928. | TWELVE PAGES — 84 COLUMNS | PRICE TWO CENTS

RULING ON THE CANADIAN BORDER IMMIGRATION LAW

New York Circuit Court of Appeals Decides That Canadian Residents Holding or Seeking Employment in the United States May Cross the Border Daily Without Respect to Immigration Laws—The Decision Affects Thousands of Canadians Who Work in the United States—Decision Will Be Appealed by the Government to the Federal Courts.

NEW YORK, March 5—(AP)—Canadian residents holding or seeking employment in the United States may cross the international boundary daily without respect to immigration laws, the United States circuit court of appeals unanimously ruled today.

The decision affects thousands of Canadians who cross the international boundary daily to work in industrial centers on the United States side of the border.

The decision was based on the Jay treaty of 1794 between the United States and Great Britain which was interpreted as granting residents on either side of the border the right to cross and recross daily to transact business without the usual immigrations restrictions.

The government had contended that the word "business" in the treaty referred only to trading and merchandising. The court's opinion, however, writing by Presiding Judge Manton in the case of Mary Cook and Antonio Danelon, foreign born residents of Niagara Falls, Canada, who were detained by authorities when they attempted to enter Buffalo to work for the day, said "business is a very comprehensive term and embodies everything by which a person can be employed."

"They were both permitted by law to enter the United States temporarily for their respective businesses, one to work and the other seeking employment," the court said. "At no time did they intend to remain permanently or seek to migrate here.

"The treaty effective at the time of their crossing and re-crossing gave them, as British subjects, privileges accorded under the explanatory note of article 3, of the treaty of 1794, which included that of crossing and recrossing for the purpose of business and commerce, and such they were engaged in. The writ should have been sustained and their discharge granted."

A writ of habeas corpus sued out for the petitioners was denied by District Judge John R. Hazel in Buffalo. Judge Hazel said the new border crossing regulations, effective December 2, which prohibited foreign born residents of Canada from crossing the border for employment unless they have quota immigration visas were not inconsistent with the immigration rules or with the Jay treaty.

GOVERNMENT TO APPEAL TO THE FEDERAL COURTS

WASHINGTON, March 5—(AP)—Immigration law regulations hampering foreign born Canadian residents in crossing into the United States will not be changed because of today's decision by the New York circuit court of appeals questioning their legality, Carl Robe White, assistant secretary of labor announced, and the decision itself will be immediately appealed by the government to the federal courts.

Mr. White said that if the court's decision classifying Mary Cook and Anton Danelon, respectively English and Italian born Canadian residents, as non-immigrants, and free from obligation for obtaining passports for traversing the boundary, should be sustained, the entire federal border regulation system, as it now stands, would have to be modified.

"The government will appeal the case, and I have no doubt but that in the final adjudication the immigration regulations will be up-held," Mr. White said. "It is my understanding that the court rested its finding on the provisions of the Jay treaty between the United States and Great Britain, adopted in settlement of the Revolutionary war. The same ground has been urged by Seneca Indians for assuming the right to cross and recross the border without immigration over-sight, and there was an original court decision which sustained their claims.

"Nevertheless, the labor department holds that the Jay treaty is no longer valid, partly because England itself repudiated the treaty in the war of 1812, and partly because of other well settled policies of government in the matter of obligations.

"Our solicitor who is our departmental legal advisor, holds that the law and the regulations are proper, and until the highest courts have ruled otherwise, we shall be obliged to determine and apply the law as we understand it. The regulations will stand meanwhile."

OFFICERS FOR FUNERAL MASS OF REV. A. F. HARTY

NEW HAVEN, March 5.—(AP)—Officers of the mass for the funeral of Rev. Father Andrew F. Harty, pastor of St. Joseph's R. C. church who died on the operating table at St. Raphael's hospital Saturday night, were announced tonight.

The Rt. Rev. Bishop John J. Nilan will celebrate the pontificial mass of requiem at ten o'clock Wednesday morning, assisted by Rt. Rev. Thomas S. Duggan, vicar-general; the deacons of honor, the Rt. Rev. Msgr. Michael H. May, of Norwich and the Rev. William J. McGurk, of Waterbury; deacon, the Rt. Rev. Msgr. P. J. McGivney, of Bridgeport; sub-deacon, the Rev. T. J. Murray, of Branford; acolytes, the Rev. David S. Hutchinson and the Rev. John J. Reilly, of Norwich; and thurifer, the Rev. P. W. O'Brien, of Warren, Pa.

Father Harty's body will be taken to the church tomorrow afternoon and will lie in state from three o'clock until the mass. The divine office for the dead will be chanted by visiting clergy at eight o'clock tomorrow night.

The honorary bearers for the funeral will be Judge John L. Gilson, Chief of Police Philip T. Smith, Dr. Stephen J. Maher, Clarence G. Willard, John J. McKeon, Edward Sheehan, Nicholas Moseley, David S. Gamble, John E. McPhartland and William J. Carrig.

MINERS VOTE AGAINST PLAN TO RESUME WORK

WILKESBARRE, Pa., March 5—(AP)—Mine workers at Pittston of local 1703 whose members are employed at number six colliery of the Pennsylvania Coal company, at a meeting this morning unanimously rejected the plan for a resumption of work agreed upon last Saturday. The plan, which had been worked out at a conference of members of the anthracite conciliation board, the executive board of district one, United Mine Workers and a committee representing local 1,703 was certified to the meeting by Secretary James Gorman of the anthracite board of conciliation as follows.

"1—The company will reopen number six shaft at the rates and on conditions in force at the time of the shutdown.

"2—Company will continue operations at number six shaft for thirty days, working time to be on the same basis as the other collieries.

"3—Company and committee to reach an agreement covering an adjustment of rates and conditions in No. six shaft.

"4—In the event no agreement is reached in thirty days, then, in such an event, status of parties to revert to same status this date."

FRENCH AIR AMBASSADORS HAVE ARRIVED AT CHICAGO

CHICAGO, March 5—(AP)—Two French aviation ambassadors dropped out of the cold skies today onto the sun-warmed municipal airport to be greeted by a crowd of their countrymen, city officials and a committee representing Mayor Thompson.

Capt. Dieudonne Costes and Lieut. Joseph LeBrix arrived here from Detroit at 2 o'clock, on their way around the world. Escorted to the city hall, they were introduced to members of the council by the mayor and then taken to the French consulate where a reception had been arranged.

A banquet, with County de Ferry de Fontenneille, French consul, his staff, and other prominent Frenchmen of the city in attendance, was arranged.

The aviators planned to leave early tomorrow for the Pacific coast, if the condition of Capt. Costes improves.

LINDBERGH PARTY HAS ARRIVED AT SCOTT FIELD

SCOTT FIELD, Belleville, Ill., March 5—(AP)—Col. Charles A. Lindbergh, who left St. Louis Feeb. 22 on a trip that carried him to Detroit, New York, Albany, Boston, Washington and Cincinnati, landed here tonight at 6.30 p. m., in a cabin monoplane with his five companions.

Col. Lindbergh left Washington at 10.22 o'clock this morning, tarried for an hour in Cincinnati and then hopped off from the Ohio city at 4.15 p. m.

The landing was made here to take advantage of the lighting system which is lacking at Lambert-St. Louis field. Those waiting for Col. Lindbergh and his party at the latter field had lighted flares to guide the cabin monoplane after it became apparent it would land after dark.

Col. John A. Paegelow, commandant of Scott field said Col. Lindbergh would spend the night at the post.

The trip was described as uneventful.

M. A. C. FRESHMEN CLASS SEVERELY DISCIPLINED

AMHERST, Mass., March 5—(AP)—The senate, the student governing body at the Massachusetts Agricultural college, in accordance with the new power recently endowed it, meted out the severest disciplinary measures in the history of the college, this afternoon when the entire freshman class was punished for violating a college rule.

Because the first year men burned their "caps" Thursday two weeks earlier than the time the rule permitted, they will not be allowed to take "cuts" from assemblies, morning chapels or classes, and are barred from activities on the dramatic society, the Roister Doisters and the weekly paper, "The Collegian". The class, on this account, will have no baseball or track team. Those freshmen engaging in activities have been notified to withdraw.

SCHOOL WAS AFIRE DURING TALK ON FIRE INSURANCE

MIDDLETOWN, March 5.—(AP)—During the course of a talk on fire insurance to the pupils of the seventh grade this morning of the Durant school Miss Margaret N. Lucey noticed flames in the attic above the classroom and immediately ordered the 110 pupils out of the two story brick building.

The roof and portions of the upper rooms were destroyed by the fire which started from an undetermined cause. The damage was estimated at about $2000.

The pupils of the school will be transferred to the Farm Hill school.

WEAVERS ON STRIKE IN SOUTHERN COTTON MILL

GASTONIA, N. C., March 5.—(AP)—The weaving room force of the Loray Cotton mill, numbering approximately 50 men, went on strike here today as a result of a wage cut made Saturday. Workers said that wages had been gradually reduced, and that they were only about 50 per cent. of the former scale and that the number of looms per man had been increased from six and eight to 10 and 12.

LEVINE STARTS ON NON-STOP FLIGHT TO HAVANA

MITCHEL FIELD, N. Y., March 5.—(AP)—Charles A. Levine, with Miss Mabel Boll as a passenger and Wilmer Stultz as pilot took off at 11.36 o'clock tonight in his trans-Atlantic monoplane Columbia on a non-stop flight to Havana.

Mass. Answers on the Diversion of Waters

Brief Submitted Declares "a Grave and Serious Emergency" Exists.

(Special to The Bulletin)

WASHINGTON, March 5—The state of Massachusetts today filed its answer in the supreme court, the motion of Connecticut to restrain Massachusetts from diverting the waters of the Swife and Ware rivers for Boston water supply. The brief submitted by Special Counsel Bentley declares "a grave and serious emergency" exists that requires the diversion of those waters and also asks damages from Connecticut on account of delay in the work by the interference of that state. The brief declared that the proposed diversion does not injure Connecticut and that Massachusetts' interest in the waters gives that state the right to divert without Connecticut's consent as the diversion does not cause injury prvodied the war department finds the diversion does not interfere with navigation. It declares that Connecticut can find remedy ni the Massachusetts courts and ends by asking damages from Connecticut for delay caused by interference. It does not state amount of damage. Republican Floor Leader Tilson will talk over the radio tomorrow. Tuesday evening at half past seven giving his views of what the republican party has accomplished and why he is affiliated with that party. Democratic floor leader will also speak along the same line as to his party. The broadcasting will be over WRC.

200 HIGH SCHOOL STUDENTS HAVE GONE ON STRIKE

IRVINGTON ON HUDSON, N. Y., March 5 (AP)—Two hundred students of Irvington High school went on strike today is a protest over the removal of Charles McClelland as superintendent of schools by the board of education a week ago. More than half of them were girls.

The students insisted the superintendent was removed for no just reason, as far as they could hear, and marched away today when they failed to receive an answer to their petition demanding a reason for the dismissal.

Sixteen years ago Irvington students, by a similar action thwarted attempts of the board of education to remove Fred J. Bierce, then superintendent of schools.

ROBBERIES IN BOSTON ANNOYING POLICE SUPT.

BOSTON, March 5—(AP)—Superintendent of Police Michael H. Crowley, in a general order tonight, warned patrolmen that he would order them to perform extra duty unless they put a stop to the series of robberies and "handbag snatchings" that have occurred since the first of the year. The superintendent said "not one of the persons responsible for these crimes has been arrested," and "the long list of robberies and hold-ups with no arrest is a poor record." He ordered the patrolmen to clean up their beats by bringing all idle and disorderly persons into court.

THREE PASSENGERS KILLED BY MEXICAN TRAIN ROBBERS

VERA CRUZ, Mexico, March 5—(AP)—Three passengers were killed and ten others more or less seriously wounded when a group of strongly armed men attacked and robbed a train a mile and a half from Jalapa today. After sacking the baggage car the attacking forces fled. Federal troops have been sent in pursuit

The train, carrying 50 passengers, was on its way from Coatepec to Jalapa, and did not carry a guard as the route was believed to be safe

STRICKEN WITH SMALLPOX RETURNING FROM CRUISE

NEW YORK, March 5—(AP)—Miss Barbara M. Reynolds, of 250 Beacon street, Boston, Mass., returning from a cruise to the West Indies on the liner Fort St. George today was taken to the isolation hospital on Hoffman Island suffering from smallpox. Miss K. Lee of 48 Elliott street, Jamaica Plains, Boston, who was Miss Reynolds' companion during the 22-day cruise, was taken from the ship at quarantine for observation.

GUN SHIPMENT INCIDENT BEFORE L. OF N. COUNCIL

GENEVA, March 5—(AP)—The machine gun shipment seized on the Hungarian frontier, and involving what is known as the "St. Gotthard incident," has come before the league of nations council. It is likely to prove a complicated problem. The guns, numbering about 2,000, entered Hungary from Italy aud were marked as destined for Poland. They were neatly packed away in six cars and were supposed to be agricultural implements.

COLLISION OF TRUCK AND TWO AUTOMOBILES

BOSTON, March 5—(AP)—Thomas Rodrick, of Boston, was killed and six other persons were injured, one seriously, in a collision between a loaded truck and two automobiles on the Blue Hill reservation between Quincy and Milton. Later Malcolm G. Pratt, of Whitman, a coast guardsman, was arrested, charged with manslaughter, operation in a manner to endanger lives and going away after an accident. His companion, Robert C. Gault, of Whitman, also a coast guardsman, was held as a material witness.

WOMAN DEFEATED FOR MAYOR OF LEWISTON, ME.

LEWISTON, Me., March 5—(AP)—Mrs. Florence H. Pendleton, first woman to seek the office of mayor in this city, was defeated at the municipal election today. Running as the republican candidate, she received 1,563 votes to 4,400 for Mayor Robert J. Wiseman, democrat, who was re-elected for his fourth term, and 484 for Albert D. Morneau, non-partisan candidate.

SUPPORTER OF HOOVER WAS ELECTED MAYOR

KANSAS CITY, March 5—(AP)—Republicans of the Fifth Missouri congressional district (Kansas City), today elected Mayor Albert I. Beach, a staunch supporter of Robert Hoover, and Henry M. Beardsley, friendly to Frank O. Lowden, as delegates to the republican national convention. They were not instructed.

BRIEF TELEGRAMS

Mortimer Coward of New York and Boston, president of the Coward Shoe company, died of heart disease Sunday in Havana.

A bill to increase the membership of the federal reserve board from eight to fourteen was introduced by Senator Pine, republican, Oklahoma.

The treasury department yesterday formally approved the alien property bill passed last week by congress and which is now before the president.

The treasury and post office department appropriation bill carrying $1,061,342,060 for the fiscal year ending June 30, 1929, was signed yesterday by President Coolidge.

Privileged legislative status in the house for the $274,000,000 new warship construction program was asked in a resolution by Chairman Butler, of the house naval committee.

The Kelly bill, authorizing a reduction of the air mail postage rate and extending air mail route contracts was passed by the house and sent to the senate.

Frank Doyle, 32, and single, member of the Yale university police squad, was taken to the hospital suffering from poisoning apparently as a voluntary act.

School children in the Fitch school in East Norwalk, about 320 in number, were marched outside by means of the fire dril when a teacher noticed that the roof was ablaze.

The government action in lifting its ban against the broadcasting of individual opinion on controversial subjects, is "humbug and rubbish," in the opinion of George Bernard Shaw.

New building and engineering work started last week in the 37 states east of the Rocky Mountains amounted to $143,000,000, an increase of almost $43,000,000 over the preceding week.

Benefits totaling $845,614 were paid during 1927 to sick and disabled employes, and dependents of deceased employes of Bethlehem Steel corporation under the company's relief plan.

Financial affairs of the republican national committee after the 1920 presidential campaign are to be inquired into again Thursday by the senate Teapot Dome committee.

The state democratic convention for choosing a delegation to the national convention will be held in Foot Guard armory, Hartford, on May 2 and 3. The primaries will be held April 10.

President Coolidge will present Colonel Charles A. Lindbergh with the Congressional Medal of Honor on Mar. 21. It was announced at the white house that the ceremony will occur at noon.

Twenty-nine Smith college sophomores have been elected by the French department to spend next year studying at Grenoble and the Sorbonne in France, under the direction of the college.

Outlining his views on a campaign platform, Senator Wheeler, of Montana, declared in Washington that "unless the democratic party becomes progressive and liberal it will be wiped off the political map."

The international committee of bankers on Mexico announced that payment will be made within a few days of cash warrants on the direct debt of the Mexican government maturing on and before January 1, 1926.

Frank O. Lowden, former governor of Illinois, was back in his home state yesterday tanned and clear-eyed from four weeks "riding and hiking" in Arizona, and with his opinion regarding his presidential candidacy unchanged.

The supreme court indicated in a case from Ohio that states having anti-bucket shop laws could treat speculative transactions in wheat as gambling although the federal grain futures act authorized dealing in grain futures.

Wesley Sherman, painting contractor, whose home was in the Fort Trumbull section of Milford, died after forty days of enforced fasting owing to obstruction in the esophagus which could not be relieved by surgical operations.

Colonel Charles A. Lindbergh will be presented with the Woodrow Wilson peace award, consisting of the Woodrow Wilson medal and $25,000 at a dinner at the Hotel Astor, New York, March 19, the Woodrow Wilson foundation announced.

The advisory tax collectors' committee met with Tax Commissioner William H. Blodgett yesterday afternoon at the capitol and decided to hold the conference of all tax collectors in the state in the hall of the house at the capitol Monday, March 26.

Based on alleged slanderous statements published in a Bridgeport Sunday newspaper, six law suits claiming $75,000 damage were started in New Britain against Peter J. Pajewski, former chairman of the police commission, and Henry E. Gardiner.

Pending an inquiry into the charge that they were given outside aid in escaping from the Quartel at Ensenada, Lower California, the bodies of the four Americans killed in a battle with Mexican police and soldiers will not be sent across the American border at Calexico.

Charges that the Waterbury Clock company, the Ingersoll Watch Company, Inc., and George H. Eberhard company, attempted to fix prices on Ingersoll watches, were denied by counsel for the respondents in final argument before the federal trade commission.

More than two score witnesses have been summoned or invited to appear before the senate interstate commerce committee at the beginning Wednesday of its inquiry into conditions in the central bituminous fields where union miners have been out of work for nearly a year.

Edward B. Stinson, aeroplane designer and manufacturer, and George Haldeman, co-pilot with Ruth Elder in an unsuccessful attempt to fly across the Atlantic ocean, plan to take off from the ice of Lake St. Clair today in an attempt to break the world's endurance record.

Prompt court action to enforce its order directing the Paramount-Famous Players-Lasky corporation to cease its block-booking of motion pictures was indicated yesterday by the federal trade commission after the corporation served notice that it would not comply with the edict.

Bainbridge Colby Sued by His Wife

Seeks to Recover $16,500 She Claims Is Due Her Under a Separation Agreement.

NEW YORK, March 5.—(AP)—Mrs. Bainbridge Colby filed suit against her husband, Bainbridge Colby in the court today to recover $16,500 she claims is due her under a separation agreement. Her husband agreed September 10, 1923, to pay her $1,500 a month, but he has made no payments since May 1, 1927, Mrs. Colby charges in her complaint.

A few days ago Mr. Colby was denied a divorce in Paris.

A purported copy of the separation agreement, contained in Mrs. Colby's complaint, provided that the obligation to pay or receive alimony should cease in case either violated any portion of the following:

"Neither of the parties will require the other to maintain a common domicile. Neither party will discuss the other by comment or in writing or otherwise. Each party agrees to refrain from molesting or in any way interfering, by word or otherwise, with the other."

ALIVE, THOUGH PRONOUNCED DEAD TEN TIMES IN TEN DAYS

GLENDALE, Calif., March 5.—(AP)—After having been pronounced dead ten times within as many days, a baby five weeks old will live, said her physician today. Three blood transfusions by the mother and continuous use of a pulmotor brought the baby "back to life."

Ten times the little daughter of Mrs. G. E. Olmstead ceased breathing, her heart stopped beating and her eyes glazed. Apparently she was dead.

A fire department pulmotor first revived the child February 25. A physician diagnosed the case as plural pneumonia and organized neighbors into pulmotor squads.

The baby began breathing naturally today and took food.

TO TAKE STRIKE VOTE OF THE I. R. T. EMPLOYES

NEW YORK, March 5.—(AP)—The Amalgamated Association of Street and Electric Railway Workers announced today that a strike vote will be taken tomorrow among the employes of the Interborough Rapid Transit company if the Interborough rejected the union's plan to arbitrate the suspension by the company of a score of Amalgamated members.

Mayor James J. Walker submitted the arbitration offer to the borough, whose offices said that no reply would be made before tomorrow. The union meeting tomorrow at which the strike question is to come up was described by union officials as a regular meeting.

The union's plan calls for the appointment of either Mayor Walker or the transit commission as arbiter.

HERR MAYRISCH, HEAD OF EUROPEAN STEEL TRUST, KILLED IN AUTO ACCIDENT

CHALONS-SUR-MARNE, France, March 5.—(AP)—Herr Mayrisch, president of the European (Luxemburg) steel combine was killed and two companions slightly injured this afternoon in an automobile accident. The machine overturned two miles from Chalons owing to the bursting of a tire while speeding.

Several persons went to the assistance of the victims. Mayrisch's chest was crushed and he was killed instantly. The driver of the machine was not hurt.

ELECTION SUSTAINS THE POLISH GOVERNMENT

WARSAW, March 5—(AP)—The government of General Pilsukdski was upheld in last Sunday's voting. Unofficial but practically complete returns available tonight gave the government list 95 seats with seven more from western Poland on local lists supporting the government.

The national democratic party, which had 100 seats in the former diet, is credited with only 29 now. The communists, possessesing two seats in the outgoing diet, won six outright as well as finding several additional in local lists or in some of the Ukrainian radical peasant groups.

Official returns probably will be announced Wednesday.

USING CUSTOMS STAMPS TO SMUGGLE LIQUOR

NEW YORK, March 5—(AP)—Discovery of a new ruse to smuggle liquor into the country, by stealing customs stamps, from the trunks of innocent travelers and pasting them on trunks filled with liquor was claimed by customs inspectors today.

Inspectors at the pier where the North German Lloyd liner Columbus docked, said they found the ship's baggage master, William Miller, pasting stamps on three trunks, later found to contain liquor. The stamps, inspectors said, had been stolen from baggage at the other end of the pier.

The incident follows a recent statement by Representative La Guardia, of New York, that there was a constant traffic in cancelled customs stamps.

FOUND GUILTY OF KILLING PROVIDENCE POLICEMAN

PROVIDENCE, March 5.—(AP)—Nathan L. Brown, 22 year old Negro, was found guilty of murder in the first degree in superior court here today by a jury which heard testimony in his trial on an indictment charging him with shooting Sergeant William A. Flynn of the Providence police flying squad at Brown's home February 11.

Brown is also under indictment for killing at the same time Patrolman James H. O'Brien, a member of the squad.

The two men were shot in the back by the Negro when they went to his house on a raid in which they obtained a small quantity of moonshine.

NEW HAVEN MOVING FOR MUNICIPAL LANDING FIELD

NEW HAVEN, March 5.—(AP)—The special airport committee of the board of aldermen at the regular March meeting tonight, reported favorably on the proposition to acquire 200 acres at Morris Cove in the eastern section of the city, for a municipal landing field. The committee also approved an appropriation of $1,500 to take an option on the land.

DEPARTMENT OF LABOR TO INVESTIGATE UNEMPLOYMENT

Senate Has Directed Secretary Davis to Gather "Accurate and All-Inclusive Statistics of Employment and Unemployment" and Report to the Senate—Preamble Asserts That Such Statistics Are Essential to the Intelligent Conduct of Private and Public Enterprises.

WASHINGTON, March 5—(AP)—By the direction of the senate, Secretary Davis of the labor department is to investigate and report on unemployment throughout the country.

The survey will apply also to part-time employment, and will be made with a view to settling on a method by which frequent periodic reports of both situations might be made available. The result in each instance will be reported to the senate, under the resolution of Senator Wagner, democrat, New York, adopted by that body today without a record vote.

Facing the senate in his maiden speech, the New Yorker held the floor more than an hour in support of his resolution and in a detailed assaut on administration expressions as to prosperity. He was then joined by Senator Walsh, Massachusetts and Copeland, New York, both democrats, who decried existing economic conditions and blamed "maladministration of government."

During the discussion, Senator Borah, republican, Idaho and Senator Copeland got into an exchange that had to do with prosperity and prohibition as campaign slogans.

Copeland had said that the republican party was conducting a campaign on the one slogan, 'Prosperity.'

"But there's more than one slogan," returned Borah.

"What is it?"

"It deals with an amendment to the constitution."

Copeland then asked the Idahoan if he believed the eighteenth amendment responsible for unemployment, and Borah said he thought prohibition had diminished unemployment.

The preamble to the resolution declares that "accurate and all-inclusive statistics of employment and unemployment" are necessary at frequent intervals, because they are "essential to the intelligent conduct of private and public business enterprises, to the proper timing for inauguration of public works by the federal government and the encouragement of similar undertakings by the states."

"It is apparent that the United States is now suffering from a decided growth of unemployment," the preamble continues, "and no nation-wide statistics of unemployment in the United States are anywhere available."

Part-time employment is to be contained in the labor department survey by virtue of an amendment to the Wagner resolution sponsored by Senator Walsh of Massachusetts, who criticized various government branches for accelerating unemployment by discharging employes. He seconded Wagner's lengthy indictment of the situation, belittling the Smoot charge that "politics" was behind the outbursts on the democratic side.

Senator Smoot, republican, Utah, attributed talk of excessive unemployment to the imminence of presidential campaigns and denied that any undue increase of unemployment had taken place. His stand precipitated sharp interchanges from both sides of the floor and Senator Curtis, Kansas, republican floor leader, warned that a vote would be deferred unless the discussion avoided partisan politics. The Wagner resolution then was approved forthwith.

DECISION IN THE VELMA WEST MURDER CASE TODAY

COURTHOUSE, Painesville, Ohio, March 5—(AP)—Velma West who killed her husband, Thomas Edward West with a claw hammer in their home at Perry, Ohio, last December, will learn tomorrow whether she is to stand trial for her life or accept a prison term upon a plea of guilty.

The possibility that the case will be disposed of without public inquiry into the complex personality of the 21 year old defendant, was admitted tonight by attorneys for both sides.

While Defense Attorney Francis W. Poulson refused to commit himself in detail, he did admit that a plea was being considered, and reliable information indicated that the plea, if agreeable to Prosecutor Seth Paulin, will be guilty of second degree murder.

If Velma is thus relieved of the necessity of standing trial, she will go to prison for life, but not without hope of parole as would be the case if a jury found her guilty of first degree murder, the crime with which she is now charged.

PROHIBITION CONVENTION IN ST. PETERSBURG, FLA.

ST. PETERSBURG, Fla., March 5—(AP)—Prohibition will meet its supreme test in the determination by present and future generations whether it is in full harmony with modern social demands and economic law, and not whether it fits in with plans of professional politicians, Earnest H. Cherrington, chairman of the education department of the Anti-Saloon league, declared here tonight.

Delivering his second address of the day at the league's southeastern states prohibition convention he said that although it is "vitally important that the wets' attempt to place an enemy of the eighteenth amendment in the white house be defeated; it is even more important to realize that the next generation as well as the next election must be considered."

MRS. CALVIN COOLIDGE IS RETURNING TO WASHINGTON

NORTHAMPTON, Mass., March 5—(AP)—Mrs. Calvin Coolidge, who came to Northampton a week ago to visit her mother, Mrs. Lemira Goodhue, who is a patient at the Dickinson hospital here, will return to Washington tomorrow night, a member of the white house party disclosed tonight. Mrs. Goodhue has been at the hospital since December 11, when she suffered an attack of influenza.

Mrs. Coolidge, it was said, came to her home city for a brief rest as well as to be with her mother. She was said to have been greatly encouraged by the condition of the aged patient.

A. P. MOORE TO RE-ENTER NEWSPAPER BUSINESS

NEW YORK, March 5—(AP)—Alexander P. Moore, former American ambassador to Spain and former publisher of the Pittsburgh Leader, will re-enter the newspaper publishing business with two tabloids—the New York Daily Mirror and the Boston Advertiser—purchase of the papers from the Hearst organization was completed today.

Mr. Moore announced the purchase in the presence of Victor Watson, managing editor of the Mirror. Mr. Moore said he may add to his news enterprises with the tabloid as the field of development. Baltimore may be one of the cities in which he may purchase a paper, it was intimated.

VIRULENT EPIDEMIC OF INFLUENZA IN JAPAN

TOKYO, March 5—(AP)—All the medical resources of Japan's capital are engaged in a life and death battle with an influenza epidemic which already has killed nearly 2,000 persons and has attacked the country's rulers.

Despite the best efforts of the city's physicians, half a million persons have been stricken and the sick are dying at the rate of 53 a day.

The emperor himself is suffering with cold and fever but his majesty's chief anxiety is for his younger daughter, Princess Hisa, six months old. The imperial infant tonight was officially declared ill with pneumnola and in a critical state.

Premier Tanaka is also sick, suffering from the prevalent symptoms.

TO PLEAD INSANITY FOR DROWNING HIS SONS

INDIANA HARBOR, Ind., March 5—(AP)—Insanity will be George Allen Chisholm's plea when he faces trial for the murder of his sons, George, Jr., 9, and Edgar, six, whom he drowned in the Indiana harbor ship canal.

Arraigned today on two charges of murder, Chisholm was ordered held to the grand jury. He appeared in municipal court, after appearing as the only witness at coroner's inquests here and in East Chicago, Ind., so weak from loss of sleep and weeping that he had to be supported between two officers.

Called to the witness stand at the inquest here into the death of little George, Chisholm fainted and slumped to the floor. Revived he tried to recite anew the grewsome details of a previous written confession—how he tricked the youngsters into playing cowboy and lassoing themselves with loops of wire which prevented death struggles when he enticed them to the canal and pushed them in.

His attorney, Joe Conroy of Hammond, halted him, declaring the trembling, fear-ridden man need not give statements which might incriminate him.

RAIDERS ON FRONTIERS OF BRITISH MANDATES

LONDON, March 5—(AP)—Great Britain is facing another Sudan.

Abdul Aziz Ibn Saud, sultan of Nejd and self-stayled king of the hedjaz, who since 1921 has brought the Wahabi dynasty from exile to a dominant position in Arabia, has added rifles, ammunition, food and probably men to the moral support which he had previously been giving desert raiders on the frontiers of the British mandates in Irak, Koweit and Transjordania.

Thus the intermittent warfare on the northern borders of the great Arabian desert has suddenly turned from fights with robber bands into a proposition of having Tommy Atkins face the whole might of the Wahabis.

Three small British warships in Koweit Bay at the head of the Persian Gulf, a British air force in Irak, and scattered outposts are confronted with the task of holding in check the most powerful combination of tribes in all Arabia. These fighters of the desert are filled with reforming zeal and a contempt for death comparable only with the fanaticism of the Madhists of the Sudan.

FAIL TO ADJUST BRITISH COTTON TRADE DIFFICULTIES

MANCHESTER, England, March 5—(AP)—For the third time in as many weeks, an attempt to bring together the cotton employers and workers into a joint investigation of trade conditions, failed today.

The workers were all prepared to adopt a suggestion made by the employers on Feb. 20 that the inquiry be held with 13 representatives on each side. But they demanded an independent chairman for this body and that it make a full investigation into costs of production and distribution.

The employers refused these provisos and the conference broke up.

The situation was complicated by reports that masters in the American section are talking about taking a ballot with a view to resumption of short time. The workers find it difficult to reconcile this idea with the masters recent demands for increased hours coupled with a 12 1-2 per cent wage reduction.

CHARGED WITH DESIGN TO CONTROL COTTON MARKETS

WASHINGTON, March 5—(AP)—A combination of two cotton brokerage firms was pictured today before a house judiciary sub-committee by Arthur R. Marsh, former president of the New York Cotton exchange, as attempting to control the cotton markets of the country.

The two firms Marsh named were Anderson, Clayton and company, of Houston, Tex., and George H. McFadden and Brother, of Philadelphia. He alleged that they concentrated on the New York exchange a reserve supply of what he said to be inferior cotton, ranging from 185,000 to 200,000 bales, and then sold it to traders who, when unable to sell it to spinners, had to place their other holdings on the market.

WILLIMANTIC

Office 824 Main Street. Telephone 1151-2.

RULES FOR POSTER CONTEST ANNOUNCED

(Special to The Bulletin)

WILLIMANTIC, March 5—The rules governing the poster contest for the big spring-time opening of the Willimantic retail trade later this month, and the message desired in the etchings were outlined to the pupils of the grade schools and the students of the normal and high schools today. Announcement was also made of the several prizes being offered by the Willimantic Merchants' association, which is sponsoring the movement with the co-operation of the chamber of commerce. The chamber is offering the grand prize for the winning poster. Information of the contest was compiled by the poster committee, consisting of William B. Sweeney, chairman; Albert J. Fournier and Raymond A. Parker. School Supt. Egbert A. Case and the various school principals are giving hearty support to the contest, which is open to pupils registered in the following schools: Division A, Normal schools; Division B, Windham high school; Division C, grammar schools, as follows: (pupils sixth to eighth grades only); Natchaug, Model, Oaks, St. Mary's, St. Joseph's, North Windham, Windham Center, South Windham, Willington, Ashford, Eastford, Mansfield, Chaplin, Hampton, Scotland, Lebanon, Franklin Hebron, Columbia, Andover, Coventry, Sprague, Canterbury and Plainfield. The contest will close at 10 a. m. on March 10 and the judges will be, John Jamison, Graphic Arts company, Hartford; Mrs. Louis H. Arnold, Willimantic; Frederick A. Staebner, Willimantic State Normal school.

The grand prize of $10 is open to all and the poster will be used as the official poster by the stores in the spring-time opening campaign. There are first, second and third prizes in each section of the divisions and honorable mention for next ten in each section. The posters must bear the copy, "Spring-time Opening, Thursday, Friday and Saturday," and the respective dates, March 22, 23 and 24, 1928. The posters are to be 14 inches in width and 22 inches in length, and must be the actual work of the pupil.

The general and sub-committees for the big opening are hard at work on the hundreds of details involved in staging the event and a series of meetings will be held during the week, beginning with a meeting of the finance committee, Nelson A. Daniels, chairman, at the chamber of conference room tonight.

Elaborate preparations are being made for a reception by Willimantic lodge, No. 1911, B. P. O. Elks, in honor of four local men who are leaders of state organizations the present year. The notables are John B. Edgarton, district deputy grand exalted ruler of Connecticut east for the Benevolent and Protective Order of Elks; James P. Mustard, grand commander of the Knights of Templar; Walter R. King, grand chancellor of the Knights of Pythias, and Edwin J. Donnelly, state president of the Exchange clubs. District Deputy Edgarton and Grand Commander Mustard are members of the local lodge of Elks. The reception is planned for Wednesday evening, March 28, at the Elks' Home.

A civil action has been brought by the United Music company of this city, through Attorney John Harvey, against the Yankie Grain & Products company, doing business in this city under the name of the Boston Grain company, to recover the sum of $438.36. It is alleged that on or about Feb. 7, 1927, the plaintiff concern sold a player piano to J. L. Rivers of Lebanon under a conditional bill of sale and that on or about March, 1926, the grain company took possession of the instrument on a court judgment against Rivers. It is set forth that at that time Rivers still owed the plaintiff company $438.36, and demand was made on the defendant Oct. 27, 1927, for this amount, without result. Deputy Sheriff Bilah has attached a bank account in the name of the defendant to the amount of $300 and the case is returnable in the Windham county superior court in April.

Of interest to local people and to several in Norwich is the arrest, Sunday, of John Faircloth, of Rockville, formerly of Manchester and this city. Mark Holmes, a Manchester undertaker, complained to the police that Faircloth had obtained money from him under false pretenses. Faircloth went to Holmes' undertaking parlors Christmas Monday and said that he wanted the body of his son, who was dead in Worcester, Mass., shipped to Manchester. Faircloth pleaded having but little money, in fact, just a few dollars, and he talked Mr. Holmes into lending him $15. Mr. Holmes said that he had later found out that Faircloth's son was residing in Bloomfield and was far from being a subject for an undertaker. Faircloth was in a mix-up in Norwich some weeks ago when he and a partner put up a fake story of a hold-up at the foot of Franklin Hill.

The need for a methodical revaluation of taxable property in the city, which has long been felt to be an urgent one, has been taken up by the chamber of commerce as one of the projects of the year and it is expected that serious thought of procedure will be given at the next regular meeting of the directors. It is likely that a committee will be appointed to conduct an exhaustive study of what is needed here, what has been done in other cities and the results. This information would be reported to the local government authorities and if found advisable the chamber would support a revaluation.

The funeral of Mrs. Jane C. Jones was held at 3 o'clock this afternoon with services conducted at the late home, 161 Pleasant street, by Rev. F. C. Williams of St. Paul's Episcopal church. Burial was in the Willimantic cemetery. The bearers were, George C. Moon, Robert E. Mitchell, William S. Johnstone and John A. Bowman. Arrangements were in charge of Avery & VanZandt.

As all of the public schools of the town and city reopened this morning after the first of the week's vacations at the end of each eight-week period, it was evident that the new system would prove satisfactory. The next recess of one week will start on April 30 and under the present plan the usual spring vacation at Easter time will be omitted.

The annual meeting and election of officers of the Windham County Poultry, Pigeon and Small Stock association will be held at the chamber of commerce rooms next Thursday evening. There will be a banquet and an entertainment to which friends have been invited. The subscription of $100 by the association to the chamber of commerce, which was pledged during the drive, will be formally turned over at this meeting. Business men and women of the city are invited and large delegations from other towns are expected.

It is estimated that nearly 25,000 tons of ice have been harvested here, giving assurance of a good summer supply. Ayer's cove netted 6,000 tons, the municipal plant at Mansfield about 5,000 tons and the old Eaton pond in Mansfield, 16,000 tons.

A cutting wind today with the temperature from five to ten above zero, did not belie March's reputation to an occasional cold spell and something really keen in the way of breezes.

Four candidates, two of each sex, took the competitive civil service examination for the position of fourth-class postmaster at South Windham. The examinations were presided over by Postal Clerk J. Cyprien Paulhus, local secretary of the U. S. civil service commission.

The celebration of the feast of Purim was started at the Hebrew synagogue this evening, where a service was conducted by Rabbi Max Levine. There will be another service Tuesday morning, marking the close of this minor holiday.

A competitive hour in military work, including contest between squads of the company in drill movements and the manual of arms, for which cash prizes will be awarded, will follow the regular drill of Company G, 169th Infantry, C. N. G., Tuesday night. Prizes will also be given to the best drilled and neatest appearing soldiers in the company. A luncheon will be served.

Capt. E. A. Yarrow, who lived in the Far East for 23 years, first as missionary and later as relief director, will be the speaker at the meeting of the Willimantic Rotary club Tuesday noon.

Routine business was transacted at the March meeting of the board of selectmen, Ernest P. Chesbro, C. Arthur Keeney and Jeremiah Healy, held in the town building this afternoon.

Mr. and Mrs. Darius M. Bennett entertained at dinner, Sunday, her daughter, Miss Lila Webster of Hartford; Dr. and Mrs. W. B. Bean of Stafford, Mr. and Mrs. Oscar Leonard and Rufus Leonard of Rockville and Miss Mar. Leonard of Hartford.

Mr. and Mrs. Louis Gunderson of Pleasant Valley road have announced the marriage of their daughter, Edna O. Gunderson, to Harry Anthony Jordan of Philadelphia, Pa., on March 1.

Mrs. Dewey Griggs has been entertaining Mr. and Mrs. Edward Crane and son, Chester, of Wallingford.

Mrs. Minnie Smith and son, Leonard, have returned from Westerly, R. I., where they spent the past week.

Miss Alice C. Caillouette attended a business meeting in Hartford today.

Mrs. Louis B. Wilson and daughter, Pauline, spent the past week in Swampscott, Mass., the guests of the former's parents, Mr. and Mrs. Brown. Mr. Wilson and his daughter, Louise, and Lester Hartson motored for them Sunday.

George Murphy, coach of the Yale freshman crew, was a week-end guest at the home of Fred E. Turner.

Mrs. Floyd G. Willet and two children were week-end visitors in Providence.

Mr. and Mrs. Herman Lariviere had as week-end guests Mr. and Mrs. Louis Anthony, of Springfield, Mass.

Mr. and Mrs. Frank S. Pendleton entertained at dinner Sunday in honor of his birthday, which occurs today. Among the guests were Mr. and Mrs. Charles Pendleton and children of West Hartford.

NOANK

The post basketball team was sent from Fort Wright making the trip by steamer, which landed the soldiers at New London, then in a yellow cab stopped at the town hall in the fishing village and played the fighting Crescents Saturday evening before a crowd of 100 excited fans. The soldiers had white suits with red letters which spelled "Fort Wright", and then came the half moon boys with their black and red colors and a canoe across the jerseys. Sergeant Brady started his team off with a long shot and then the fans were calling "come on Crescents!" The soldiers did not see the ball for several seconds and on a cross-forward play, Lefty Patterson sank one and then two more. Then some new pass work fooled Uncle Sam's men, but 6 ft. 2 in. center, the southern blondy, Lee, was showing that he knew a thing about the indoor game and was making some hard shots and many times brought cheers from the fans. The first half ended with the Crescents in front, 36 to 16. Coach Billie Crane sent Lightning Bill Phillips of Pennsylvania in for the second half after having a bad cold for a week. During the rest of the time Brady of the soldiers gave an exhibition of a Fort Wright war dance that gave the fans a big laugh. Dash Patterson got an overhead shot and Speed Lee had his eye on the hoop and was the only player for the soldiers to have his eye with him. At no time in the battle was Fort Wright ahead of the Crescents. Capt. Lefty said "Let's go!" and stepping on the gas, had the boys in the white suits holding on for wind, for it was a real Crescent night in the old town. Coach Bennett said the hall was too small and his ball tossers were not used to it. When the sunset cannon went off and the white smoke cleared the fighting Crescents put down in the score book the largest score of the season, Crescents 71, Fort Wright 43, making the series a tie. The final game will be played at Fort Wright. A Patterson made 28 points, Lefty Patterson 19 points for Noank. Blondy Lee for Fort Wright sank 15 field goals for 30 points. Referee Fitzpatrick, timer, Bracci and scorer, Ballestrini.

Dale Aldrich of Staten Island lightship is home on an eight day furlough.

Miss Mildred Daboll of Hartford is home on a few days' visit.

Thomas MacGown is confined to his home by illness.

The funeral of Capt. Frank Fitch was held Sunday afternoon with services at his home on Elm street. The house was filled with friends and relatives. Fifty fishing men attended in a body. Rev. E. E. Gates of Hartford spoke of Captain Fitch's early life and of how good he was to everybody. Rev. E. Weise of the Baptist church praised Capt. Fitch as a good church member. If he did not appear every Sunday he knew something was the matter, the pastor said. One large room contained the beautiful floral tributes. Burial was in the Noank cemetery, in the family plot. The bearers were men of the fishing fleet, John Sawyer, Capt. Wallace, Lars Larson, Otto Hendricksen, Sidney Wilcox and O. W. Beebe.

Miss Jennie Robertson has returned to Hartford after a short visit in the village.

Frank Muse was a caller Sunday on relatives in Essex.

Fishing boat Baby, with the Noank yacht club flag and flying Old Glory from the mast, leaving under its own power, with Capt. R. Brock at the wheel and Mate A. Brock, cleared Sunday morning for Port Jefferson, L. I., to join the young fishing fleet. All the whistles and fog horns from the boats along the way were blowing and people were waving to the crew as the boat was going out of the harbor. Even "Our Lindy" did not get more of a salute than the craft got from this small town. It takes ten hours to make the trip. The Baby is the fastest boat in the fishing fleet around the docks of the village. Mate Eddie Mahoney wrote to Capt. R. Brock telling him that plenty of flat fish is in the water at Port Jefferson. Mahoney's boat Julia got 17 barrels of fish in one day. Prices are high at Fulton market, so tell all the rest of the Noank fishing fleet to come up to Long Island, he wrote.

Charles Reed of New Hampshire is home on a visit of a few days.

Mr. and Mrs. Allan Cole of Millis, Mass., spent the week end in Noank.

Miss Grace Patterson has returned to her studies at Willimantic normal school after a few days' vacation at her home.

Elbert Rathbun of Norwich has spent a few days in the village.

PLAINFIELD

TRAY OF SILVER DOLLARS' FOR MR. AND MRS. BOTTOMLEY

When Mr. and Mrs. John Bottomley celebrated their silver wedding anniversary Saturday. Guests were present from Westerly, Milford, Conn., Baltic and Plainfield. Dinner was served at six o'clock at The Lafayette, to fifty-six. The menu was: Fruit cocktail, soup, chicken pie, mashed potato, mashed turnips, rolls, pickles, olives and celery, plum pudding and coffee. After the dinner James Royle presented Mr. and Mrs. Bottomley a tray of fifty silver dolars. They also received numerous other gifts. Later Mr. and Mrs. Bottomley and guests went to the community house. After a short entertainment dancing was enjoyed. Refreshments of ice cream, cake and cookies were served.

The C. E. service was held in the vestry of the First Congregational church Sunday evening. Subject, What Is It in Jesus That Attracts Young People? There was a solo by George Ingles. The leader was Ernest Hopkins.

Mrs. Eglin is ill at her home on Canterbury road.

New members received at First Congregational church Sunday were Fred Theodore Eglin and Sidney Leon Gardner.

The executive board of the Lincoln club met with Elmer Greene last week and made up a strong program for the next meeting Monday, March 12. James S. Lees resigned from the board and Fred Jeffries was chosen to taken his place.

The Boy Scouts took a winter hike Saturday.

Sidney Gardner has been able to get Miami on a radio which he built.

The standing committee met Thursday evening and voted to hold two special Holy Week services at the Congregational church.

The calendar at the Congregational church Sunday was given by Mr. and Mrs. Albert W. Woodmansee, in memory of their son, Horace Gilbert Woodmansee.

Sally Royle is ill.

Mrs. Carl Mathewson is ill with mumps.

Earl Butler is a patient ill with pneumonia at a hospital in Boston. His father Cecil Butler has been spending a few days with him.

Miss Dorothy Pike and Miss Doris Genereus have returned to their studies at Willimantic normal school after a week's vacation at their homes.

Herman Johnson spent the week end in Boston.

Friends of Mr. and Mrs. Elmer Greene are sorry to learn of the illness of their daughter Helen.

Mrs. Maud Kanakas has finished her course as a student nurse at a New Haven hospital and has returned to her home in Central Village.

Several local people were in Moosup Saturday to attend the funeral of Mrs. William Eyers. The service was held at the Moosup Methodist church. Rev. W. H. Dunnack officiating. Burial was in Evergreen cemetery, Central Village.

Mr. Vernon Royle returned home Saturday after spending a few days in New York.

Ernest Hopkins a student at Bryant & Stratton college, Providence, spent the week end at his home.

New Hair Style Rage in New York

"Whenever you go in New York now, you are sure to hear girls talking about the new way thousands of them are doing their hair to keep it in place and make it soft, lustrous and beautiful," says Miss Theresa Kloss, 7130 72nd Place, Glendale, New York City. "I have hardly any time to give my hair. So this new style just suits me. All you do is put a few dashes of Danderine on your brush every time you use it. The first few application got rid of all my dandruff, and every time it gives a new sparkle and life to my hair that makes everyone admire it. It keeps your hair in place, too, just like you arrange it."

Every application of Danderine refreshes your scalp and invigorates your hair. It removes the oily film and makes every strand gleam with new lustre, dandruff disappears when you use Danderine. Waves "set" with it stay in longer. It's neither sticky nor oily. All drug stores have the generous 35c bottles. A fragrant necessity for the well-groomed girl.

MYSTIC

Mrs. Edgar V. Whiting has received a letter from Mrs. Augusta E. Cutler of West Mystic, who is spending the winter in Babson Park, Fla. She has improved in health since going down there and thinks Florida an ideal place to spend the winter. Mrs. Whiting has also received a letter from her niece, Mrs. W. Ray Lewis, who went with her to Florida, and is now visiting Mr. and Mrs. W. L. Main in St. Petersburg, and will return north with them. Mrs. Whiting went to Florida for a short stay and, like the others, reports it a beautiful country. Mrs. Lewis has bought several acres of land in Venice, has crops growing on it and citrus trees set out.

Miss Hattie Main of Norwich is visiting Mrs. Nathaniel Culver of Quiambaug.

Pius Ultra class of Old Mystic Baptist church is to meet with Mr. and Mrs. J. A. Lawrence, Burnett's Corners, this (Tuesday) evening.

Mr. and Mrs. William Bradshaw of Groton visited the former's mother, Mrs. Clara Bradshaw, Sunday.

Mr. and Mrs. Robert Purdy of Whitman, Mass., spent the week-end with Mr. and Mrs. Fred Startz.

A birthday dinner party was given in honor of Richard Hoven's 25th birthday at the home of his parents, Mr. and Mrs. Henry Hoven. Those present were Miss Bertha McConnell and Henry McConnell, of Boston; Mr. and Mrs. P. J. Gilmore and daughter, Mr. and Mrs. Elmer Browning, of Stonington; Mr. and Mrs. Henry Kleptell and daughter, of Providence; Mrs. A. Kleptell, of Groton, and Miss Nancy Brustolen, of Mystic.

Mr. and Mrs. Adrian O'Neil of New York spent the week-end in town.

The Altar chapter of St. Mark's Episcopal church met Monday evening with Miss Lucy B. Kellogg.

Prizes for the bridge tournament are on exhibition in Kinney's window.

A requiem high mass is to be celebrated in St. Patrick's church this (Tuesday) morning for John Bray.

At the D. A. R. meeting Wednesday afternoon, Miss Katherine A. Nettleton of Derby, state regent, and Miss Emeline A. Street of New Haven, state vice-regent, will be guests and will speak.

Miss Alice McDonald has returned after several weeks' visit in Danielson.

Mr. and Mrs. Alfred Phillips of Jackson Heights, L. I., have been recent visitors here.

Mr. and Mrs. Lewis Nolan of New Jersey were week-end visitors with local relatives.

The Ladies' Aid society of St. Patrick's church is to meet Thursday afternoon. The refreshment committee is Miss Minnie Flynn and Mrs. Farrell Smith.

J. Elliot Enneking stopped here over the week-end, on his way from Hartford to Boston.

Mrs. Lincoln Cilley of Tunbridge, Vt., is the guest of Mrs. H. Emeline Allyn, in Quiambaug.

Mrs. Philip Harris and daughter, Margaret, have returned to Belleview, N. J., after a visit with the former's parents, Mr. and Mrs. J. W. MacDonald.

Miss Annie Merrill, of Naugatuck, has been a guest of Rev. and Mrs. F. G. Chutter.

Rev George P. Jones preached in the First Baptist church, Stonington, Sunday morning and evening.

The Ladies' Aid society of Old Mystic Baptist church is to meet with Mrs. Maurice B. Caswell Wednesday afternoon.

Mr. and Mrs. George Startz and two children spent the week-end with Mr. and Mrs. Granville Russ, on Lantern Hill road.

Mr. and Mrs. Lawrence Snow of New Haven were week-end guests of Mr. and Mrs. George Tift.

SCOTLAND

Mrs. Alice Clark with her children, from Middletown spent the week end at the home of her parents here, Mr. and Mrs. O. H. Sweet.

The pastor Rev. Paul B. Sanger took for his text Sunday, "Has the Church a Reputable History?" A fine sermon was delivered on the subject. He has prepared a series of sermons on the Church to be given during March. There was an attendance of fifty. Holy communion was observed following the service.

The C. E. meeting, led by Mrs. Flora Wheeler, proved very helpful and interesting. There were twenty-four present. The consecration service was observed. The executive committee of the Christian Endeavor met Saturday evening and prepared a constitution and by-laws for the society to pass upon at an early date.

A town meeting for the purpose of laying a tax rate for the current year was held at the town hall Saturday afternoon. The rate was fixed at nineteen mills. There was a fair turn-out of voters.

A miscellaneous shower was tendered Miss Adeline Price, last Monday afternoon, at the home of Mrs. Florence Moseley. She received many useful gifts.

Saturday afternoon at two o'clock, at the home of Mr. and Mrs. Chauncey Gager, Miss Adeline Price, daughter of Mr. and Mrs. Arthur Price, became the bride of Donald Gager. The ceremony was performed by Rev. Paul B. Sanger, pastor of the local church. Mr. and Mrs. Gager after a brief trip, will reside at the Johnson tenement, which they have recently furnished. The groom is employed at the American Thread company plant at Willimantic.

The regular meeting of the Ladies' Aid society was held Thursday afternoon at the chapel. A supper is being planned.

Miss Alice Willoughby, Mr. and Mrs. Henry Clark and son, were callers at Walter Segar's at Canterbury Sunday afternoon.

Mr. and Mrs. Leon Underhill have exchanged their farm here for a home at South Manchester.

Do You Know What a Woman 30 Years Old Should Weigh?

It all depends on her height of course.

If she is five feet seven inches in height she should weigh according to the best authorities 143 pounds.

If she is 5 feet 5 inches her normal weight is 134 pounds.

If she is 5 feet 3 inches she should weigh 127 pounds.

It's dangerous to be always striving to grow thin—the Adirondack Mountains and health resorts everywhere are filled with health shattered women who will tell you that it doesn't pay to be too thin.

McCoy takes all the risk—Read this ironclad guarantee. If after taking 4 sixty cent boxes of McCoy's Tablets or 2 One Dollar boxes any thin, underweight man or woman doesn't gain at least 5 pounds and feel completely satisfied with the marked improvement in health—your druggist is authorized to return the purchase price.

The name McCoy's Cod Liver Oil Tablets has been shortened—just ask for McCoy's Tablets at Lee & Osgood Co. or any drug store in America.

DON'T STARVE TO END FAT

Few succeed without harm. Try the modern way, embodied in Marmola prescription tablets. People have used them for 20 years—millions of boxes of them. The results are seen everywhere.

Marmola contains a gland element which helps turn food into fuel and energy. The formula appears in every box, also the reasons for results. Thus you will know how the changes occur without harm.

All druggists supply Marmola at $1 a box. Go start it now. Take four tablets daily until weight comes down to normal. Do this because of the new beauty and vim which Marmola has brought to so many, for so long.

Piles Go Quick

Piles are caused by congestion of blood in the lower bowel. Only an internal remedy can remove the cause. That's why salves and cutting fail. Dr. Leonhardt's Hem-Roid, a harmless tablet, succeeds, because it relieves this congestion and strengthens the affected parts. Hem-Roid has given quick, safe and lasting relief to thousands of Pile Sufferers. It will do the same for you or money back. Lee & Osgood Co. and druggists everywhere sell Hem-Roid with this guarantee.

Fred Spencer, Jr.
Champion Six-Day Bicycle Racer
Smokes Lucky Strikes

"During my rest periods of the six-day bicycle races nothing is so soothing to my nerves as a Lucky Strike Cigarette, because they are cool and never irritate my throat."

Fred Spencer Jr.

The Cream of the Tobacco Crop

"Buying tobacco is like buying clothing, shoes, or a hat. If you buy the best, you are always satisfied.

Judging from the vogue of Lucky Strikes, and the nice things said about them by discriminating smokers, they know as well as I do, that we buy the Cream of the Crop for Lucky Strikes."

R. E. Moreman
Tobacco Buyer

"It's toasted"

No Throat Irritation—No Cough.

©1928, The American Tobacco Co., Inc.

DANIELSON

WALTER R. FISKE DIES SUDDENLY WHILE AT WORK

(Special to The Bulletin.)

DANIELSON, March 5—Walter R. Fiske, 58, a carpenter employed by the Quinebaug mills, died suddenly at the plant this morning a few hours after he had commenced his week's work. Mr. Fiske slumped down while he was engaged with some other employes in doing work just outside of one part of the mill. He was assisted into the mill and made as comfortable as possible until Dr. Nathaniel Hibbard could be summoned to aid him. Mr. Fiske lived until Dr. Hibbard arrived and gave him treatment, but his condition was so very serious that he survived only a few minutes after the arrival of the physician. The body was taken in charge by Undertaker A. P. Wood and removed to the home on Buck street.

Mr. Fiske was a native of the town of Killingly and had spent his life here. He was a son of Erastus and Mary J. Dexter Fiske and was born September 5, 1874. His education was obtained in the schools of Killingly. Through the greater number of the active years of his life he was engaged as a carpenter and had been in the employ of the Quinebaug company for a long time. He leaves his wife, two sons, Albert and Harold, a brother, Charles, who is in the south, and two sisters, Mrs. Carl Jennings and Mrs. Ida O'Neil, both of Danielson. Mr. Fiske was a member of Quinebaug lodge of Odd Fellows and also a member of Colonel Edward Anderson camp, Sons of Veterans, of Danielson.

Before her marriage Mrs. Fiske was Miss Evelina Slater.

HEALTH OFFICER TAKES MANY PUPILS FROM SCHOOL

(Special to The Bulletin)

DANIELSON, March 5—Supt. W. E. Parker of Killingly's schools explained this afternoon that the action of school authorities might not be misconstrued, that children are being sent home from school to prevent the spread of mumps, chickenpox and common colds, as is required by state law, and not in any manner to be harsh or discriminatory against the pupils. An added reason for the precautions being taken to prevent the spread of communicable diseases is that the quarantine established at numbers of homes by Dr. W. H. Judson as health officer has, in some instances been disregarded.

When the grammar school opened here this morning after a week's vacation a checkup by teachers showed it advisable that 26 pupils in this school be sent to Dr. Judson for examination as to their condition. Of this number, the doctor permitted only five to return to their studies. A checkup of the attendance at the high school and in junior high resulted in 16 additional pupils being sent to see Dr. Judson and of this number all but five were ordered to go to their homes.

This is regarded as indicative that children are being allowed to go to school from homes in which there is illness or in which children have been exposed to illness, possibly in other homes. The law requires that teachers in charge of pupils who have been exposed to a communicable disease, or presumably exposed, shall report the fact to the school principal, who in turn will report to the health officer. In all such instances such pupils are to be sent home or separated from other children until they can be examined. When sent home, they cannot be readmitted to school without written permission of the health officer.

Supt. Parker stressed the fact this afternoon that no attempt to be arbitrary is intended in dealing with an epidemic situation. The object is the general good of all. He said he believes it is much better to have some of the pupils at home than to have them in school exposing an entire building full of students. As so many communicable diseases begin with what appears to be no more than a common cold, children so afflicted are being included among those temporarily excluded from school. Mr. Parker feels that the public should know the attitude of school officials in their effort to clear up a situation that has been more or less difficult for sometime past.

This morning at 10:30 there was a service at St. James' church, Rev. F. X. Demers, M. S., officiating for Joseph Choquette of North Grosvenordale. Burial was in St. James' cemetery, where the committal service was conducted by Rev. Fr. Demers. The bearers were F. X. Lemieux, Pierre Turgeon, Joseph Belanger and Henri Allerie. Prior to the service here there was a high mass of requiem at St. Joseph's church in Grosvenordale, Rev. L. C. Mathieu being the celebrant. Many relatives and friends attended the service. The bearers were Philip Cordier, Ulric Cordier, Royal Blanchette and Joseph Blanchette. L. E. Kennedy was in charge of the funeral arrangements.

Killingly high school's basketball season will come to end Tuesday evening of this week with the team of Charman Tech of New London furnishing the opposition. Killingly high's team has done well this season. It took a nerve-racking overtime game last Friday evening from Putnam high at the gymnasium here and also has a victory over Plainfield. One of its outstanding victories of the season was over the Pomfret school team. In closing a season during which it has been coached by William Schofield, former Connecticut Aggie star and now member of the K. H. S. faculty, the Killingly team faces a hard contest and the game should be an exciting one.

At two o'clock thi safternoon at the home on Maple street funeral services for William H. Clewley were conducted by Rev. Leonard R. Richards of St. Alban's church. Numbers of friends from Brooklyn, where Mr. Clewley lived for about a score of years, attended the service. Burial was in Old Trinity churchyard, Church street, Brooklyn, where rest numbers of the early and distinguished settlers of that section of the county. The bearers were H. G. Beecher, Marshall J. Frink, S. Irving Frink, Judge Oscar P. Atwood, Willis Kenyon, all of Brooklyn, and William bearers. A. F. Wood was in charge of P. Perkins of Danielson were the the arrangements.

Dedication of candle sticks given St. Alban's church by Mr. and Mrs. Walter A. Musgrave in memory of Judge and Mrs. Milton A. Shumway was a feature of the Sunday morning service at St. Alban's church. Making reference to the gifts during the course of his sermon, the rector, Rev. L. R. Richards, explained how the use of candles at services were symbolical of life and life and as to the special times at which candles are used in the church.

Young America is not being denied advance spring season pastiming in Danielson, as witness the throngs of youngsters playing marbles and flying kites these early, blustry March days. Marbles seem to have the particular call just now, the gamesters playing in sunny nooks and, at times, with mittens on.

Next Monday is the 40th anniversary of the great blizzard of March 12, 1888, and it still rates as the greatest of all winter storms that have occurred since that time. Memory of it makes many a man hesitate to agree that winter is over until after that date has passed.

Mrs. Alfred Pluze has returned from Stamford, where she has been spending the greater part of the winter with relatives.

Mrs. Paul Dubuc is ill and under the care of a physician at her home at the corner of Water and Cottage streets.

Mr. and Mrs. L. E. Kennedy were guests yesterday at Hartford of Mr. and Mrs. Michael Comiskey and Miss Nellie Sullivan.

Boston papers related today that a modern Raffles—a woman of about 30 and with appearance of culture and wealth, is being sought by the police of that city in connection with the disappearance of a $6,000 mink fur coat, the property of Mrs. T. Morris Murray of Pomfret, from the home of Francis Lee Higginson, where Mrs. Murray was a dinner guest.

Some dealers, taking advantage of the continued cold weather, are continuing to cut ice and stack it, assuring a full supply for Danielson throughout the year.

Tuesday of this week Rev. Leonard R. Richards, rector of St. Alban's, is to move to Pomfret, where he is now rector of Christ church.

It is forecasted that those who would fish the trout streams hereabouts prior to the opening of the season on April 1, had better watch their steps, for the streams will be under the watchful eyes of game officials.

Today it was explained that Rene Peloquin, local amateur boxer, did not appear in last week's bouts at Willimantic because of a cracked rib, an injury received in a bout a few days ago at the Duwell club in Norwich. Boxers from the Peloquin stable here are scheduled for three appearances this week—Tuesday in Norwich, Thursday in Willimantic, Friday in Putnam.

The Danielson Towners play the deciding game of the basketball series with the Taftville Crescents at the Community house in Plainfield Friday evening, and a big delegation of rooters will go down with them.

At this morning's session of the town court the only business had to do with the entering of a nolle in two minor cases that have been pending.

There is no immediate prospect it was said today of carrying out a plan under which Railroad street would be improved jointly at the expense of the state, the town and the New Haven road. The project has been under consideration for some time and involves a plan to eliminate the Hutchins street grade crossing.

Monday evening of next week, March 12, brings the annual inspection of the Service battery at the state armory.

Misses Mildred Tillinghast and Katsu Namikowa, students at the Wheelock school in Boston, have been visitors with Miss Tillinghast's parents, Mr. and Mrs. Everett T. Tillinghast of North Main street.

Basketball, Chapman Tech. vs. K. H. S. Tues. eve., K. H. S. gym; last game of season.—Adv.

COLUMBIA

BATHING SUIT PARADERS TO BE FINED THIS SUMMER

Town meeting was held Saturday afternoon at the town hall, with an attendance that taxed the seating capacity of the hall, there being great interest in the proposition in regard to roads, as presented by the selectmen and the state road commissioner. After discussion it was voted to apply for state aid in the construction of two sections of road as follows:

One commencing 1-2 mile north of Columbia Green and continuing to the Andover town line. Of this section the town is to pay its apportionment of 1-8 of the first mile, the state agreeing to complete the section entirely at its expense.

The second section beginning 1-2 mile south of the Green and extending two miles toward Lebanon. Columbia to pay 1-8 of the first mile, and the state to pay the remaining 7-8 plus the entire cost of the second mile. It is understood that the town will have to finance the entire cost of the first mile south of the Green until such time as the state aid funds will become available, which amount accrues at the rate of about $7,000 per year.

It was voted to add $100 to the budget as presented last fall to care for bridge repairs which have become necessary since then. The voters then proceeded to lay a 12-mill tax for the year's expenses.

A clause in the warning, "to see if the town would rescind the vote taken at its last meeting to change the number of the school committee from 6 to 3," was passed over without discussion. The report of the special committee appointed last fall to recommend some remedy for the annual summer parade through the Green of persons scantily attired in bathing suits was presented. The committee recommended that such persons be liable to arrest and a fine of $5. The report was accepted and action recommended by the town.

Aubrey Winter, Dennis Brosseau and Raymond Lyman went to Danielson Sunday afternoon to attend a district meeting of the American Legion, of which they are members.

Miss Irene Schillinger, of Stafford Springs has been spending a week at the home of Mrs. L. E. Winter.

Sometimes the less a woman has to complain about the more she complains.

666

Is a Prescription for

Colds, Grippe, Flu, Dengue, Bilious Fever and Malaria

It kills the germs.

PUTNAM

LARGE NUMBER ATTEND FUNERAL OF MRS. LECLAIR

(Special to The Bulletin)

PUTNAM, March 5—Funeral services for Mrs. Georgianna Leclair were held Monday morning at St. Mary's church at 9 o'clock with a solemn high mass of requiem. The three priests of St. Mary's officiated at the mass, Rev. U. O. Bellerose was celebrant, with Rev. W. A. Routhier, deacon and Rev. Joseph D. Casey, sub deacon.

The bearers were M. O. Beauregard, Joseph Lucier, F. X. Lucier, Napoleon Jette, Joseph LaChance, Peter Magant. Ladies from the society of St. Anne, of which Mrs. Leclair was a member, were present in a body. Many floral tributes were sent by the many friends.

Mrs. Leclair is the widow of P. M. Leclair, who up until the time of his death was prominent in Putnam affairs. Mrs. Leclair is survived by five children. They are Mrs. Betty Drey of Chicago, Mrs. H. B. Forbes of New London, Mrs. Eva Grinsell of Putnam, Hector Leclair of Springfield, Mass., and Alvin Leclair of Putnam, who is a member of the firm of P. M. Leclair grocery business that was established by his father, that bears his name. Burial was in St. Mary's cemetery, with committal services at the grave, Rev. Fr. Bellerose officiated.

A meeting of the Putnam high school athletic association was held Monday morning in the Putnam high school auditorium. At the meeting the regular business of the association was held and at the close, Miss Nancy Judkins coach of the girls basketball team awarded the players their letters for the 1928 season.

The girls receiving their "P's" were: Captain Blanche Boinin, Roland Cartier, Doris S. Smith, Doris Johnson and Edna Kent. During the season the girls received many heavy setbacks, but their spirit was there and in all the contests they played hard, though they failed to register any victories.

Monday morning at 10 o'clock a requiem high mass was sung at St. Mary's church for Mrs. Nelson Auger, who died Friday. The mass was conducted by Rev. U. O. Bellerose, as celebrant, Rev. W. A. Routhier, deacon, Rev. J. D. Casey sub-deacon. Special music by St. Mary's choir was taken from Dion's funeral mass. A delegation from the society of the ladies of St. Anne was also present. The many friends that Mrs. Auger had made during her lifetime in Putnam were shown by the unusually large number of floral tributes.

Burial was in St. Mary's cemetery, with committal services at the grave by Rev. U. O. Bellerose, pastor of St. Mary's.

Press C. Whittemore, for a number of years a resident of Putnam died at his home on Walnut street Sunday, after a long period of illness.

Mr. Whittemore was born in Plymouth, Mass., on March 20, 1849 the son of Benjamin F. and Harriet (Mandy) Whittemore. He came to Putnam as a young man and has resided here since. Before his illness Mr. Whittemore was employed as a silk spinner in one of the local silk manufacturing plants.

He is survived by his brother Daniel Whittemore of Walnut street with whom he made his home. Funeral services will be held from the home on Tuesday afternoon.

Thieves who made their way into Putnam high school a week ago and ransacked rooms in the building and stole a small amount of money, have so far eluded the police authorities. Captain William Jarvis of the Putnam police has been working on the case, but so far investigation has been unsuccessful. Captain Jarvis has been working on some fingerprints that were left on the glass in one of the rooms.

A few months ago a break was made in the Israel Putnam school, and a few valuables weres removed from their positions in the building. The police have reason to believe that it is the work of local "corporals" who did it for a thrill.

Arthur Laboissiare, a life long resident of Thompson, died at his home in that town Sunday, at the age of fifty-five years. Mr. Labossiare was born in St. Bernabe, Canada on June 10, 1873. Coming to the United States as a young man, he made his home on a farm in Thompson, where he has since resided.

The heavy March winds that have been the cause of the dusty business section and probably the cause of the heavy number of chimney fires during the past week have kept many property owners busy working on the roofs cleaning out their soot infested smoke outlets. In Monday's edition of The Bulletin, there was a story of how the chimney fires sometimes are more dangerous than they appear to be. It appeared that a resident of the Grove street section of the city had read the item and had taken Fire Chief Thruston's advice, and freed his chimney from the soot. If a few more residents of the city would follow the chief's advice, the fire department would, probably have less work to do in the line of extinguishing chimney fires.

Mr. and Mrs. E. L. Beebe have returned from a two weeks wedding trip to New Hampshire. Mrs. Beebe, before her marriage was Miss Dorcas Bartlett, daughter of Mrs. Walter J. Bartlett of Main street.

The common council will hold its monthly meeting at the council chamber on Church street Tuesday evening. It is expected that the water question that has slowly faded into the background, since the special city meeting on February 27, at which the citizens of the city declared themselves to be in favor of a cement reservoir, will again receive a little attention by the mayor and members of the common council. What action will be taken by the council is not known.

Sunday evening a Reo touring car driven by Albert Stevenski of North Woodstock collided with a car driven by Albert Winters of Providence. The car driven by Stevenski was pushed through the fence and down over an embankment. The car was quite badly damaged. The Providence car was not damaged so much and was able to continue on its way after the police had failed to find either driver at fault.

Stevenski nor Winters received any injuries as the result of the accident.

Dr. S. B. Overlock, head of the staff of the Day Kimball hospital was in a collision with a car from Providence, driven by Abraham Rubin, Monday afternoon. The accident happened at the corner of Grove and King streets. Captain William Jarvis of the Putnam police was called to investigate the accident. Neither driver was injured and only a bent mudguard on each car was the only damage suffered by the machines.

Avora Mathuler of 7 Mohigan street was operated on at the Day Kimball hospital Monday morning for appendics. She was reported by the hospital authorities Monday evening to be in a comfortable state.

Mr. and Mrs. Earl M. Way and Mr. Stett Macdonald of New Haven called on friends in Putnam Sunday.

Niel J. Bulger of 18 Farrows street was the guest of friends in Providence, Monday.

Mrs. Kathleen Keach and son Herbert are in Providence today (Tuesday) attending the funeral of a relative of Mrs. Keach.

Special Officer Edward Benoit was doing police duty in the absence of regular Officer Alpheri Sponcey Monday. Officer Sponcey was away from the city Monday on police business.

Miss Edna Taylor, a local telephone operator has returned from a week's visit to New York and Jersey City, N. J.

Charles Cushman returned Monday from a visit to New Bedford.

The regular meeting of the town school committee was held Monday evening in the offices of Torrey & Geissler.

Charles Robidoux of Moosup has displaced Arthur Hale as second trick operator at the railroad tower at Klondike. Hale has resumed work as third trick operator at Klondike.

SOUTH COVENTRY

Mr. and Mrs. L. M. Phillips were Hartford visitors last week and attended the automobile show.

The Ladies' society of the Congregational church served a supper on the recent holiday. About 100 attended and $30 was realized. After the supper, Calvary Baptist church choir of Willimantic gave several solos and there were recitations. Miss Martha Griffin, who is blind, was very good. She played a piano solo and gave two recitations.

Mrs. Leroy C. Brown of New Britain is visiting her parents, Dr. and Mrs W. L. Higgins, for a few days.

Miss Mabel Tillinghast, who teaches in South Manchester, has spent a week vacation at the home of her parents, Mr. and Mrs. D. S. Tillinghast.

The Ladies' Aid society of the M. E. church served a clam chowder supper Friday. Following the supper, a short entertainment was given by "Jabberwalker, the Man from Borneo."

Mrs. Garcella Phillips is spending a few days in Hartford, the guest of her son, George, and family.

ARTHRITIS

Without any charge, call today and enjoy a demonstration Orthomec treatment to see how positively it drives out rheumatism, arthritis and neuritis by re-establishing good blood circulation.

Orthomec is a safe, pleasant, treatment using compressed air scientifically applied, but no medicine, surgery, electricity or hand massage. Can refer you to hundreds of local satisfied patients. Call, phone or write Emma K. Dunham, Natureopathic Physician, 30 Carroll Ave., Norwich, Conn. Tel. 256.

Worried About Your Health?

You Can't Be Fit When Kidneys Act Sluggishly.

Do you find yourself running down—feeling always tired and achy? Do you suffer nagging backache, drowsy headache and dizzy spells? Are the kidney secretions too frequently scanty or burning in passage?

Know then, that these are often signs of improper kidney action. Sluggish kidneys allow waste poisons to remain in the blood and upset the whole system.

If your kidneys are acting sluggishly, assist them with **Doan's Pills. Doan's,** a stimulant diuretic, increase the secretion of the kidneys and thus aid in the elimination of waste impurities. **Doan's** are recommended the country over. **Ask your neighbor!**

Doan's Pills

A Stimulant Diuretic to the Kidneys

At all dealers, 60c a box.

Foster-Milburn Co. Mfg. Chemists, Buffalo, N. Y.

JEWETT CITY

TOWN NURSE KEPT BUSY DURING THE PAST MONTH

The report for February of the town nurse, Miss Alice Brennan, R. N., shows 153 adult Metropolitan visits, 24 baby visits, total 187. John Hancock visits, adult 15, other adult visits 14, delivery 3. Bill sent to Metropolitan $128.25, to John Hancock $11.25. Amount collected $13.80. Total $153.33.

Family night at the Methodist church is to be held this (Tuesday) evening at 7.30. There will be a short concert, a financial statement of the last year and arrangement for the budget for the coming year. All the Sunday school classes are to have a part in the exercises, and there will be talks by representatives from each church society. Refreshments will be served during the social hour.

The Coin Calendars are to be brought in this (Tuesday) afternoon at the meeting of the Baptist Women's Missionary society.

Cecile Liberty who has not quite recovered from an illness that has kept her from work for months, has been in bed ill with pleurisy for several days. She is now recovering.

Miss Eleanor Main of Moosup, Mrs. Lydia Bennett and Luman Bennett of Central Village were callers Sunday at Mrs. Annie Olin's home.

GALES FERRY

A Leap Year party, was given by the Epworth league, in the Country Club house, the other evening. The opening feature was selections by the local Surprise orchestra, this being its first appearance. The members are: Mrs. Robert Miller, Velma Atkins, Harold Hurlbutt, violins; Gertrude D. Allen, banjo; Helen L. Colver, Lillian W. Hurlbutt, at the piano, and director. They received much applause. Then followed a reading, Patsy and the Pig, Dudley C. Perkins; encore, Barnyard Melodies. The Anybody Family, a play in one act, was presented by seven members of the league and represented the absurdity of the rush and confusion which sometimes occurs in the homes of the best regulated families on Sunday morning in getting ready for church. The cast follows: Mr. Anybody, C. E. Colver, Jr.; Mrs. Anybody, Gertrude D. Allen; Millicent, Helen C. Colver; Gwendolyn, Margaret Parkes; Robert, William McNaught, Jane, Ruth Hurlbutt; Orchestra selections were the closing numbers. A social hour followed when sandwiches and cocoa was served. Dancing was enjoyed.

Mrs. Edward H. Latimer and Miss Sarah T. Latimer were guests at the wedding of Miss Georgianna Palmer and Leonard Huguenot Crouch of Buffalo, N. Y. at New London Sunday afternoon.

The Long Cove auxiliary of the Ladies' Aid society, held its afternoon meeting at the home of Mrs. Fred W. Turner of that place when a quilt was tied.

Nelson Parker returned Friday from a business trip of several days in this state and Massachusetts.

Mrs. Jerome Greer, corresponding secretary of the Woman's Home Missionary society of the N. E. S. conference attended a luncheon and meeting of the conference at the Republican Women's club in Providence on Tuesday, when Mrs. Willard Robinson of New York was the speaker.

Fellowship in the Growing church. Acts 2.42 was the theme of Rev. Jerome Greer at Sunday morning worship in the Methodist church. A duet, Sweet Hour of Prayer, was sung by Misses Grace A. Chapman and Gertrude D. Allen. Church events for the week includes a cottage prayer meeting Thursday evening at the home of Mrs. Harry W. Hurlbutt. A meeting of the Ladies' Aid society in the vestry Friday afternoon. Every Man's Bible class of Trinity M. E. church, Norwich, extended an invitation to hear John Nicol Mark speak in that church Wednesday evening.

Adventures in Christian Living, series, beginning an experience was the opening subject of the series Sunday evening with Courtland E. Colver as leader. The Junior girls sang, Dear Lord, and Father of Mankind, as a response to prayer and Serving With a Will. Mrs. Rufus W. Hurlbutt was at the organ.

Mrs. Robert Miller, who left here Thursday for Boston will be the guest of Mr. and Mrs. Anton Larsen for some days.

Mrs. Joab B. Rogers, returned Saturday and opened her house, in the place, after an absence of about three months, two of which were spent in Hartford with her niece, Miss Natalie Benn, and the remaining weeks with Mrs. John Hull of Scotland Road, Norwich.

Herbert Allen of Springfield, motored to the submarine base, Sunday and was a caller on his relatives, Mr and Mrs. John Harold and family.

Mr. and Mrs. Irving Hurlbutt and the latter's mother, Mrs. Charles F. Bartlett, with her sister, Mrs. Rufus W. Hurlbutt and little daughter Jean motored to Mystic, Sunday afternoon to call on Mr. and Mrs. Harold Bartlett.

Mrs. Edward H. Latimer and children were recent guests of Mr. and Mrs. J. Otis Winchester, in Norwich.

The local 4-H club held a recent meeting with the leader, Mrs. R. Irving Hurlbutt, at her home, Woodlawn farm. The first year girls, were busy making thimble cases, and the second year girls, cutting patterns for slips. A committee is making plans for a play to be given to help defray the expense of attendance at the Junior Short course, at Storrs, the coming summer.

The library attendants for Tuesday and Friday afternoons for February were Mrs. Rufus W. Hurlbutt, Mrs. Joseph Burch, Mrs. Gertrude B. Latimer, Mrs. Arthur O. Faford.

Mr. and Mrs. Noyes A. Smith and son, Noyes, Jr., of New London, were recent visitors with Mrs. Latham E. Smith at Roselawn farm.

HOPKINTON, R. I.

Mr. and Mrs. Walter D. Kenyon have returned home from Alfred, N. Y., where they went to attend the funeral of Mrs. Keagon's sister, Mrs. Louise Canfield Saunders.

Charles Partelo has returned home from the hospital after a surgical operation, but, as yet is little improved in health.

Mrs. Thomas H. Greene has concluded her duties as housekeeper for Mr. and Mrs. Lloyd R. Langworthy and is planning a western trip in about a week, to visit her son, Bergen Greene, in Colorado.

Lawrence Kenyon has commenced construction of a bungalow on his lot south of the Second Hopkinton S. D. B. church.

The tragic death of Mrs. Joseph I. Girard, soon after being knocked down by a speeding automobile, Friday saddened the many acquaintances of the family in the town.

The atmosphere was permeated with smoke Sunday afternoon from a fire which appeared to be raging on the eastern part of Long Island.

SORE THROAT
Quickly relieved by rubbing —then apply over throat
VICKS VAPORUB
Over 17 Million Jars Used Yearly

Acid Stomach

"Phillips Milk of Magnesia"

Better than Soda

Hereafter, instead of soda take a little "Phillips Milk of Magnesia" in water any time for indigestion or sour, acid, gassy stomach, and relief will come instantly.

For fifty years genuine "Phillips Milk of Magnesia" has been prescribed by physicians because it overcomes three times as much acid in the stomach as a saturated solution of bicarbonate of soda, leaving the stomach sweet and free from all gases. It neutralizes acid fermentations in the bowels and gently urges the souring waste from the system without purging. Besides, it is more pleasant to take than soda. Insist upon "Phillips." Twenty-five cent and fifty cent bottles, any drugstore. "Milk of Magnesia" has been the U. S. Registered Trade Mark of The Charles H. Phillips Chemical Co., and its predecessor Charles H. Phillips since 1875.

Your Hands Need Cuticura Soap

Every day to keep them soft and smooth. Bathe with either hot or cold water and always dry thoroughly. If chapped, red or rough use hot water and Cuticura Soap, rubbing in Cuticura Ointment after drying, especially at night.

Soap 25c. Ointment 25 and 50c. Talcum 25c. Sold everywhere. Sample each free. Address: "Cuticura Laboratories, Dept. 13B, Malden, Mass."

Cuticura Shaving Stick 25c.

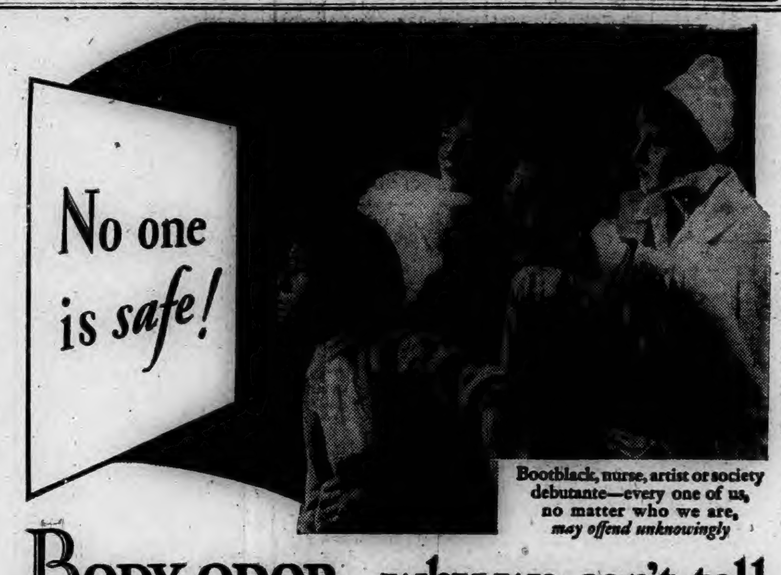

Bootblack, nurse, artist or society debutante—every one of us, no matter who we are, *may offend unknowingly*

BODY ODOR...why we can't tell when we offend

BODY odor always betrays—but seldom warns its victim.

You know yourself that though you notice instantly the faintest hint of odor in others—the guilty ones usually remain unaware of giving offense.

Why? Simply because once an odor becomes familiar to us, our own sense of smell becomes deadened to it. Very often, this misleads even fastidious people into thinking they are safe—while actually they *do* offend.

Isn't it just as possible, then, that at times we, too, may offend others—*without knowing it?*

Body odor plays no favorites

No one is safe from body odor. To live, we *must* perspire. And in cooler weather—with activities indoors, in warm, stuffy rooms—body odor is more prevalent than ever.

On coolest days, our millions of pores continually give off invisible perspiration—often as much as a quart of waste every 24 hours.

This body moisture, whether visible or invisible, is *always* odorous. And no one escapes it. All of us—no matter what our position or occupation in life—may offend unless we take precautions.

No need to risk embarrassment

Yet there is a simple way to be sure we're safe from body odor. Just wash and bathe often with the delightful toilet soap that millions enjoy—Lifebuoy—it *deodorizes*.

The same mild and abundant antiseptic lather that helps protect health by removing germs—prevents body odor by purifying pores.

For complexions, too, this gentle Lifebuoy lather is marvelously beneficial. It keeps skins clear and satin-smooth.

Body odor more noticeable at this time of the year—due to stuffy rooms—closed windows.

Pores give off as much as a quart of waste a day—even in coolest weather. 1Qt.

Now, a purifying toilet soap. Its bland antiseptic lather keeps you safe from body odor.

In millions of homes, Lifebuoy is used for every toilet purpose.

You'll like its clean scent

You will learn to love Lifebuoy's pleasant *clean* scent, which tells you Lifebuoy purifies; yet which quickly evaporates after rinsing.

Use Lifebuoy a week and you'll use it for life. Get some today.

LEVER BROS. CO., *Cambridge, Mass.*

LIFEBUOY

• FOR • FACE • HANDS • BATH •

STOPS BODY ODOR PROTECTS HEALTH

1700 1928

Norwich Bulletin and Courier

Entered at the Postoffice at Norwich, Conn., as second class matter.

Telephone Calls:
Bulletin Business Office 480
Bulletin Editorial Rooms 35-3
Bulletin Job Room 35-2
Willimantic Office, 856 Main St. Telephone 1121-2.

138 YEARS OLD

Printed every day in the year except Sunday.
Subscription price 12c a week, 60c a month, $6.00 a year.

Members of The Associated Press
The Associated Press is exclusively entitled to the use for republication of all news despatches credited to it or not otherwise credited to this paper and also the local news published therein.
All rights of republication of special despatches herein are also reserved.

Norwich, Tuesday, March 6, 1928

Daily Average Circulation
WEEK ENDING MARCH 3 1928:
13,519

SHADED HIGHWAYS

Some day Connecticut will have a well shaded system of highways throughout the state, for in addition to road construction the legislature has provided for the setting out of trees and shrubs along the newly constructed roads. In years to come such efforts will command much appreciation.

This idea of tree planting is one that has been tried out in certain cities with excellent results. It could be carried out in many more of them with equally pleasing effect for there is value in attractive, shaded streets and there isn't much that does more to contribute such a desirable effect than trees. If it were the practice to replace all those that are removed during the year, and add to the number at the same time it would mean not only the maintenance of a real asset but a constant addition thereto.

But while the state is giving its attention to the beautification of the new roads, and some cities are carrying out a similar policy in regard to their streets, it is also possible for similar improvement to be given to those other highways which are in good condition and much used if towns would give some attention to such a matter. Perhaps the ordinary road work is in many instances about all that can be expected from some of the large, sparsely settled, country towns. The fact is that if that is given all the attention it needs it is probable that little thought would be given by the users to the setting out of more trees, and yet there are many opportunities for the planting of trees near villages and small communities that would produce a remarkable improvement and it could be done in short time and at little expense.

In time it is to be expected that the state's efforts will reach out to all corners and become more and more effective each year, but the opportunity for supplemental work by the cities and towns ought not to be lost sight of while the other work is progressing. A little bit of well directed interest is about all that is needed in many instances to get highly pleasing results.

A LESSON FOR OTHERS

Just how it happened is not known, but a Taunton woman was burned to death as the result of some sort of an accident, the belief being that it happened while she was filling a kerosene lamp.

In the ordinary course of events kerosene is not highly dangerous unless it is brought in contact with fire. Whether in this instance the lamp that was being filled was lighted at the time, whether it exploded or was upset in such a manner as to throw the oil on the stove and the woman's clothing is equally uncertain. It is known that the act resulted in setting the clothing afire with fatal results, and once more directs attention to the penalty which is bound to be experienced unless due safeguards are taken.

Such a fatality is too frequently the result when individuals undertake to hurry a fire by pouring kerosene on it. There's no question about the response that can be expected from the fire. It works perfectly as far as that is concerned but the great trouble is that it is very apt to lead to serious consequences through explosions or the setting afire of clothing and buildings.

For many people the days of kerosene lamps are gone, along with those of the tallow candles, but to many who are without the electric light, and even to some who have modern lighting equipment, the kerosene lamp is invaluable.

In its use there is nevertheless need for the exercise of a full measure of care. It must be regarded as a danger in order to have all the necessary precautions observed in its use. It is far preferable that there should be shown a little too much care than any lack of it for the consequences are serious. It is bad enough when a fire results only in the damage of property, but it is always much worse when it means the ending of human life.

Reflections as to what might have been done is valueless as far as the dead are concerned, but they present a powerful lesson to the living if they are only heeded.

NEW YORK'S KNAPP CASE

New York has been considerably interested for the past several months in the facts brought to light in connection with the hearing of the charges against ex-Secretary of State Knapp, and the subsequent report of the investigator in which she and several others were recommended for prosecution. According to the investigator named by the governor there was no other recommendation possible. The revelations were of such a character, despite the refusal of the secretary to testify, that it was not possible to regard the affair as accidental or the result of bad advice or inexperience. Naturally New York expected to see something done in keeping with the report. It believed that even those against whom the charges were made should have their day in court in order that they might have a chance to clear themselves if such could be done.

But from present indications it doesn't look as if anything further would develop. The commissioner made his report to the governor and it was made public. When the governor acted upon it he recommended to the district attorney the prosecution of Mrs. Knapp, but not that of those who were recommended with her for prosecution by the investigator. Now the intimation is that the district attorney will not undertake a prosecution of Mrs. Knapp. That indicates the ending of the matter with the investigator's report.

Of course New York wants to know why, and it may insist upon it. It may be concerned as to just where the blame lies for proceeding no further. It has seemed ever since the governo disregarded part of the recommendations of the investigator that he threw a monkey wrench into the machinery by disrespecting the advice of the one who got the facts and knew the situation, in all instances except one, and then accepted the advice concerning the one and called for a prosecution that would only partially cover the affair. If the governor had the authority to thus absolve part of the accused, it may be entirely within the province of the district attorney to complete the job. Certainly the governor started the ball arolling and if one part of the report can be disregarded by him the same attitude may be displayed about the remainder of it.

GOLD STAR TRIPS

According to a bill which has been adopted in the lower house of congress gold star mothers and war widows who have not remarried would be eligible to make a trip abroad at the expense of the government any time within the next three years following the first of next July.

Just how many would be eligible is not known. It is estimated that there are 3,000 gold star mothers and a smaller number of widows, but it would be the plan to pay for the transportation and the expenses for a two weeks' stay in Europe. One estimate is that if these expenses should come to $500 for each individual and there were 5,000 of them the expense to the government would amount to $2,500,000. That is something to be guided by, but there's no certainty what the bill would be.

In the first place it is not known how many would go even if there were 5,000 eligible. Many unquestionably would, but others would not even though it involved no expense. What are regarded as advantages by some are looked at in a different light by others.

Nevertheless the house has acted in a manner which indicates its thorough approval of the idea. What the senate will do with it remains among the uncertainties at the present time, and even those who might be eligible under such a provision are not yet called upon to decide. Without a doubt the steamship lines and European cities are looking with keen interest for the final disposition of that piece of proposed legislation. To say that many of the beneficiaries under it are likewise displaying an interest would probably be within bounds.

TWO GREAT NEEDS

There are not many states but what have their problems because of the grade crossings. As the result to a bus being struck by a train and six killed in that state the Indianapolis (Ind.) News sensibly points out that "Two things may be done with reference to dangerous grade crossings. The public may show due caution or the crossing may be eliminated."

It is perfectly apparent that most of the crossing fatalities are absolutely needless. The crossing in Indiana is apparently a blind one. Sight is blocked in one direction by a building and many deaths have occurred at that point which would justify the demand for an automatic signal which would warn the highway users of the approach of a train. Then it would be expected that the motorists would care sufficiently for their lives to show that "due caution" referred to.

It is unfortunate that so many pay so little attention to the signs that dot the highways indicating the approach to a railroad crossing. From the number of accidents it would appear that many of them are completely ignored, that even the danger signals at the crossings themselves are disregarded. This is clearly indicated when machines crash through lowered gates, when flagmen are run down and when motors are driven into the sides of trains.

The crying need for blind crossings is automatic signals that will indicate when a train is coming, but that is no greater than a display of care on the part of the individual driver that will put safety before chance taking. Due respect for the danger at a grade crossing would prevent the large loss of lives at such points.

EDITORIAL NOTES

What are the chances of Reno following the example of the Paris courts in regard to quick divorces?

With Russia sending Russians to Siberia, Russia cannot complain if Germany rushes Russians to Russia.

The man on the corner says: What success did you have trying to back out of a revolving door?

It would be folly to throw your diamonds away just because the "biggest ever" diamond field has just been discovered in Africa.

Senator Borah hasn't figured out what he would do if drafted for the presidency, but there's no probability that it will be necessary.

The Brooklyn painter out of employment who found $52,000 in the gutter and was given $1500 and a job for returning it knows that honesty pays.

Even though some vehicles are said to run on rumor and reputation, they make more noticeable progress when properly supplied with fuel.

WASHINGTON AFFAIRS

(Special to The Bulletin.)

WASHINGTON, March 5—A measure of great importance to New England textile industries will soon be reported out of the house committee on interstate and foreign commerce, by Congressman Merritt, a member of that committee. Its purpose is to establish a fund for research work of benefit to textile industries, especially in the manufacture of American dyes. During the war a commission was created to act in co-operation with the government for the control and purchase of German dyes, as a part of the reparation project. It was intended to sell the dyes at the low price of German-made goods, but that was found to work against American dye industry, so the price put on the German goods was the same as on American-made dyes. This resulted in leaving in the hands of the government the sum of approximately $1,500,000. The commission was under agreement not to profit by the purchase but the surplus to be used for public benefit. Now it is proposed that this sum shall be used for textile research, as it was accumulated through use of dyes by textile industries. The proposed plan is to establish a textile foundation for research work. The committee is still working on the bill, but expects to bring it before congress at an early date.

The house naval affairs committee this week accepted two important amendments offered by Congressman Fletcher Hale, a member of the committee. The first was to add two submarine salvage ships to the naval construction bill; the second was even more important, and gives the president authority to suspend naval construction only in the event of an international agreement for the further limitation of naval armament to which the United States is a signatory. As written in the original bill, the president would be authorized to suspend such construction on the calling of such conference, without waiting for its outcome.

If a test for vice-presidential candidacies can be based on knowledge of the Constitution, Col. John Q. Tilson need not fear the entrance of Governor Fuller of Massachusetts into a contest, should both names go before the convention. Tilson is one of the best informed men in congress on the Constitution, constitutional law and parliamentary law and requirement. Apparently, Governor Fuller has not given those matters much attention and needs coaching, and Washington political leaders are aiming many derisive arrows at his recent recommendation that the national ticket be Hoover and Lindbergh. Lindbergh is not eligible, as the Constitution requires a president to be not less than 35 years of age, and a vice-president must be qualified to succeed the president in case of death or disability, so automatically Lindbergh is not in the running, even if the ambitious governor of Massachusetts doesn't know it.

In addition to the enthusiastic endorsement made this week by C. Bascome Slemp, former secretary to President Coolidge and one of the wisest and most influential of southern republicans, the vice-presidential candidacy of Colonel Tilson got another big boom. One of the largest districts in Tennessee came out with a statement urging Mr. Tilson for vice-presidential candidate. The statement closed with these words: "We have faith in the ability and leadership of Hon. John Q. Tilson, a native of Tennessee, and wish to place ourselves on record as endorsing his candidacy for the vice-presidency."

President pro tempore of the senate, George H. Moses, and House Leader John Q. Tilson of Connecticut are warm personal friends, but are both counted as possible vice-presidential candidates. So considerable fun has been had at their expense, all owing to a misinterpretation of a New Haven reporter. It seems that when Senator Moses was in New Haven recently, delivering a course of lectures at Yale, he was interviewed by a reporter, who immediately learned that Mr. Moses stood firm for Hoover as a presidential candidate. The reporter, perhaps not knowing Mr. Moses was a much talked of candidate for the vice-presidency, remarked, "Well, we have a fine ticket in mind down here. It is Hoover and Tilson." Whereupon Senator Moses smiled and said politely, "that is a very good combination." But picture the amazement of Senator Moses, when the following day he read in that paper: "Senator Moses endorses the vice-presidential candidacy of Tilson and predicts a rousing victory for the ticket, Hoover and Tilson." And now Tilson is smiling broadly over the inadvertent boom Moses gave him, and Moses is using derisive language to his warm friend, Tilson, and demanding that Tilson even up by going to New Hampshire and shouting loudly for a Moses candidacy, with equal force. The fact is, Colonel Tilson has openly become a receptive candidate, while Senator Moses has never announced whether or not he prefers the vice-presidency to the senatorship.

Nearly every state in the Union has its state society here. The Connecticut State society, sponsored by Dr. Charles H. Morgranston of New Haven, has enrolled many Connecticut people residing here and will hold its first meeting in the near future. It has arranged for standards of the American flag and the state flag to be used at its meetings.

Vice-President and Mrs. Dawes were the honor guests for whom Senator and Mrs. Bingham entertained Saturday evening.

Colonel Tilson was a guest last Sunday of President Coolidge on a week-end trip on the Mayflower. Colonel Tilson was the only guest outside the "White House family" on the over-Sunday trip down the Potomac.

Senator Bingham, whose committee assignments include military affairs, appropriation, territories, education and labor, library, and printing, being chairman of the latter, has, with Colonel Tilson, put before congress one of the most important bills of the session. It is for a board composed of five senators and five members of the house to formulate some plan under which the exact duty and responsibility of aircraft on the coast defense will be determined. Both Mr. Bingham and Colonel Tilson believe that unless the duties of army and navy responsibility are made definite, the time will come when delay and embarrassment will result. They also believe that the question can better be adjusted by congress than by officials of the two branches of defense.

Congressman Tilson is much gratified that his bill for a gold medal to Colonel Lindbergh was passed in the house without a dissenting vote, something very rare in these days of factional disagreements.

The congressional gold medal bill passed the house just previous to the award of $25,000 from the Wilson fund and the award of the Wilson medal, also the right to accept foreign decorations, thus making it a lucky day for Lindbergh in more senses than one.

The Fenn bill for reapportionment passed the house this week. Under it, Connecticut will gain a member of congress.

Commissioner Doran has ordered an investigation into bootlegging activities in the mining camps of western Pennsylvania.

TRIALS OF A FIRST BREAKFAST

The brief but beautiful honeymoon of Ted and Mary Lane Lewis was over. It was Monday morning and cuckoo was making his timely remarks about getting up. Mary roused herself. Seven o'clock! What an unearthly hour to have to get up for the day! Yet—and she looked across at Ted—it was fun to be Ted's wife, to get up early for him, to get his breakfast and send him off with a kiss and a smile.

Strangely thrilled, she jumped out of bed and disappeared. The cuckoo made a terse remark about the passing time. Seven-thirty!

"Ted, honey, time to get up," she called. Ted grunted a sleepy response.

"I'm going to get our breakfast," she went on enthusiastically, "and it will be all ready when you are. So, hurry!"

Mary spent considerable time setting the table, passing fondly over the fresh napery, the gleaming silver, the sparkling crystal—all new for the first breakfast in their little home.

Only after the table was set did Mary begin thinking about the breakfast menu. There'd be coffee, of course. Eggs? Ted loved scrambled eggs. Her eyebrows puckered speculatively. She had never scrambled an egg—still—and she smiled brightly—she could do anything for Ted!

Ted was singing in the bathtub. Suddenly he paused to sniff the air, then burst into song anew, joyously anticipating all that the odors from the kitchen promised.

There was a note of anxiety in the cuckoo's eight o'clock chatter. Ted appeared in the kitchen doorway fifteen minutes later, hungry enough to eat a whale.

"Breakfast soon ready, sweetheart?" he asked.

"Um—" was the noncommittal reply. "Say," she burst out suddenly, "how do you scramble eggs?"

"Eggs? Why—ah—" Ted faltered. Then remembering the days when mother used to scramble eggs, he finished brightly, "Why you use a skillet and just break the eggs right in it—you know—kind of mash 'em all up together."

At eight-forty Ted stuck his head once again in the kitchen doorway, murmuring apologetically:

"Sorry, honey, but it's getting late."

"Well—" there was a queer glint in Mary's eyes, "you can begin on your fruit. Here—take these prunes in and—"

"Prunes!" Ted echoed in dismay.

"It's prunes or nothing," was the tart reply. "I haven't time to clean the strawberries."

"All right, honey," Ted gulped, carrying his dish of prunes into the dining room.

Just as the cuckoo was warning Ted in terms of nine o'clock, Mary appeared, flushed and disheveled, bearing an offering of burned toast, and an ominous-looking dish of so-called scrambled eggs.

"Coffee's kind of strong," observed Ted with a grimace. No answer.

"Ye gods!" guiping, "did you scramble all the egg shells in this mess, too?" Silence! A bite of burned toast, another sip of coffee, and Ted threw down his napkin.

"This is awful!" he burst out as he rose from the table. "You keep a fellow waiting for almost two hours for his breakfast and then feed him prunes, burned toast and egg shells. Why a child could do better than that! Haven't you any—any—brains?"

"No," cried Mary. "If I had I'd never married you!" And with a superb gesture of withering contempt, she sailed from the room. Two minutes later the front door banged savagely.

In her room, before the mirror Mary faced a tear-stained image "Idiott," she spoke sternly, "even a saint would have rebelled against that breakfast. It was awful!" she glared accusingly at the girl in front of her. "You are going to learn how to toast toast and scramble egg before another morning——" Just then the telephone rang.

"Sweetheart," came the voice at the other end of the wire. "Forgive me. I was a beast. And for punishment you must give me burned toast and egg shells every morning."

"Every morning?" asked Mary, gently.

"Well—every morning this week." At which point the cuckoo remarked pleasantly.

"Ten o'clock."—Exchange.

INCOME TAX TIPS

Charitable contributions and gifts are deductible within the limitations of the revenue act. In order that a deduction may be made, contributions to a corporation, trust, community chest, fund, or foundation must meet several tests. Such organizations must be operated exclusively for religious, charitable, scientific, literary, or educational purposes, or for the prevention of cruelty to children or animals. No part of its income must inure to the benefit of private stockholders or individuals.

Every church constitutes a religious corporation for the purpose of this deduction. Contributions made to a missionary fund, to church building funds, and for the benefit of other activities of the church are deductible. Pew rents, assessments, and dues paid to churches are regarded as contributions.

Gifts to an individual are not deductible, but if made to a charitable organization, as defined by the revenue act, may be deducted even though the organization distributes the gifts among individual beneficiaries.

Contributions made to the United States, the District of Columbia, any state or territory, or any "political subdivision thereof," for "exclusively public purposes" are deductible. A gift of real estate to be maintained perpetually as a public park is deductible.

Taxpayers are required to state in their returns the name and address of each organization to which a gift is made, the approximate date, and the amount of the gift in each case.

Today's Anniversaries

1836—Texans who had retired to the Alamo were overpowered and massacred by the Mexicans under Santa Ana.
1854—The block of marble sent by the pope as a contribution to the Washington Monument was destroyed by unknown persons at night.
1867—Charles F. Brown (Artemus Ward), the celebrated American humorist, died in England. Born at Waterford, Me., April 26, 1834.
1885—Gen. John C. Black of Illinois was appointed U. S. pension commissioner.
1886—Knights of Labor declared a boycott of the Gould railway system.
1887—Execution of nine officers and civilians for rebellion in Bulgaria.
1891—The new cruiser San Francisco was officially accepted by the U. S. navy.
1895—Czar of Russia issued an edict prohibiting use of the knout in punishing peasants.
1898—Spain intimated a wish for the recall of Gen. Fitzhugh Lee, the American consul-general in Havana.
1905—John H. Reagan, the eminent Texas statesman, died at Palestine, Texas. Born in Sevier county, Tenn., Oct. 8, 1818.
1926—The Shakespeare Memorial theatre at Stratford-on-Avon was destroyed by fire.
1927—In San Francisco one bomb thrower was killed and another wounded by police after attempt to blow up a church.

Fellowship of Prayer

DAILY LENTEN DEVOTION

By Rev. Jay T. Stocking, D. D., Federal Council of Churches in America — Copyright 1928.

Tuesday

"The Joy of Noble Strife"

SCRIPTURE: Memory verse: "Well done, good and faithful servant, enter thou into the joy of thy Lord" (Matthew 25:23).

Read: Matthew 25:14-23.

MEDITATION: The joy that Jesus speaks of here was the joy of the faithful. With their several differing talents they had done the best they could. One of the virtues that Jesus commends most highly is fidelity and well-meant effort. Men are not made to sit on the sidelines and watch the game go on, but to take their part in the game. There is a thrill of satisfaction that comes from taking one's full part in the battle of life. There are no happier people than those who are doing what they can in their places to make this a better world. Religion summons men to forget their self-seeking and to join with God and each other in helping to bring in a better day. Joy is God's pay for good work.

PRAYER: Grant, O Lord, that this day we may take our full share in the world's good work. Help us to be faithful in those useful things which are least interesting to us. Let us not shrink from the difficult but accept it as a challenge to our souls. Amen.

YOUR HEALTH

Prevention and Treatment of Cancer

By Lillian K. P. Farrar, M. D., New York, Member Gorgas Memorial.

The word cancer is perhaps the word most widely feared in the English language. To the patient it is a word of despair; to the loving husband, wife, son or daughter it brings horror and pity for the loved victim. Is it right to produce a cancerphobia by telling of the dangers of this dread disease, or should we gloss over its terrors? What mother is there who would not wish to know of the diseases of childhood if she might thereby protect her little ones? If we can prevent—if we can alleviate—the sufferings of those who are stricken with cancer, should we not give the knowledge widely to humanity that anyone may come in time to be treated?

The Gorgas Memorial is a tribute to one who devoted his life to preventive medicine, and it is only fitting that the Memorial should help to give the knowledge to the world that, while physicians do not yet know the immediate cause of cancer, they do know that by timely treatment or operation diseased tissue may be cured and cancer prevented, or that radium properly applied will check cancer and in certain cases cause it to disappear entirely.

Arresting the disease in its incipiency gives the best prognosis for recovery and especially is this true for women who have borne children and who have unrepaired injuries of the discharge, either watery or blood-birth canal or who have a persistent tinged. The alteratio in menstruation that occurs at any time during or after the menstrual life should be reported at once to a physician. Cancer is not a disease exclusively of the aged. Unfortunately, it occurs also in the very young, and often with more virulence than in those much older.

Seek the cause for menstrual irregularity especially for the slight spotting that occurs between periods in menstrual life or that comes after the change of life. Heed the small nodule that has come to the breast. Go for an examination after a confinement and have any injury in the cervical canal repaired. Remember the earlier the trouble is found the better the chance for a favorable response to operation or radium. Periodical health examinations constitute the best preventive medicine for the dread disease. The birthday examination is the best present one could give or receive and the best guarantee for a happy birthday next year.

Today's Birthdays

Thomas J. Spellacy, Connecticut member of the democratic national committee, born at Hartford, Conn., 48 years ago today.

Homer J. Ferguson, former president of the National Manufacturers' association, born at Waynesville, N. C., 55 years ago today.

Ring W. Lardner, popular as a humorous writer, born at Niles, Mich., 43 years ago today.

Johan Bojer, celebrated Norwegian novelist, born near Trondhjem, Norway, 56 years ago today.

Bird J. Vincent, representative in congress of the Eighth Michigan district, born near Clarkston, Mich., 48 years ago today.

Stories That Recall Others

A Flyer

Donald, age five, was playing with his Airedale dog in the yard one day when a neighbor passed and asked:

"What kind of a dog have you, Donald?"

"An airplane dog," came the quick reply.

She Knew It

One night Martha was awakened by the noise of the fire apparatus. She sat up in bed and saw the firemen attach a hose to a hydrant down the street. Jumping to a wrong conclusion, she reached over and vigorously shook her "kid" sister by the shoulder.

"Sis, sis, wake up! There's a fire," she said.

Sister jerked the blankets over her head and said sleepily: "Aw, I know it; I read it in the paper."

CHILD TRAINING

BE SURE THEY UNDERSTAND

Willis and Lenora Bailey

"I couldn't know what you meant, mother," wailed little four-year-old Billy who had just been punished for not obeying a direct command which he had misunderstood.

Of course, the young mother did not know she had been misunderstood when she administered the punishment. She was young. Billy was her adopted child and she was so fond of him and yet so conscientious she feared she might spoil him. She insisted on immediate obedience for she was eager to keep him absolutely unspoiled.

The language of these parents, both college graduates, is far above the head of the child they have taken from the orphanage. They realize it now and are rapidly simplifying their words to suit the little mind they are helping to develop. Naturally, they are each day increasing his tiny vocabulary and are in no danger of falling into the atrocious habit of "baby talk."

"What did she mean?" How often you hear that question when children are playing together and are interrupted by an order or request of some teacher or parent. Listening for a reply we often discover that not one in the group really understood what was intended except in an indefinite way.

There are many instances of foster parents and relatives who are bringing up children making the mistake above mentioned. The adopted child, particularly, has often been accustomed to hearing a different type of vocabulary, and it is not to be wondered at that he often fails to interpret correctly what is said to him. Wendell, four years old, said that he and his aunt with whom he lives get along nicely only he "don't can always know what she wants" him to do.

I wonder if parents, too, do not at times make the same mistake—that of punishing a child for doing a thing he thinks he has been told to do. It is so easy for adults to misunderstand each other; how much more easy for children to fail to understand our wishes from our words. I saw a mother punish her son for closing a door when she had asked him not to do so, and I am sure the child honestly thought he did exactly what he had been requested to do. The request, simple as it was, had been made in an obscure manner.

There is a decided duty here for all of us who are mothers—real and foster—to study ourselves and our language from the child's point of view. It will free us from carelessness in thinking and in expressing our thoughts. Most children are so sensitive that one punishment for a wrongly interpreted request or command may undermine days of careful training. It may sow seeds of distrust, in the little mind, that will cause serious results in the future.

Mothers:

Don't have those worries that almost any baby's mother can easily avoid having! Castoria, an old-fashioned but time-honored preparation soon ends those cross or fretful spells. Simple, safe, but works like magic. The helpful influence of Castoria makes itself felt throughout baby's tiny system. It helps make pale babies rosy-cheeked, and seems to give strength and life to frail, sickly babies. It regulates baby's little bowels—relieves colic, constipation, diarrhea—gives him good appetite and digestion. And how it relieves congestion when a baby catches cold! Never give baby paregoric or any other opiate. A few drops of Castoria are just as soothing and no harm is done. Even castor oil can not compete with Castoria; and Castoria is vastly better for a baby's system. Castoria is purely vegetable, harmless, pleasant-tasting. You can use it as often as baby is "upset" or fretful. Only one thing to be careful about—see that you get the genuine—the bottle which bears Fletcher's name. It isn't expensive. Doctors have recommended Fletcher's Castoria for over fifty years and millions of mothers swear by it. With each bottle you get "Care and Feeding of Babies," the book any mother or prospective mother will find worth its weight in gold.

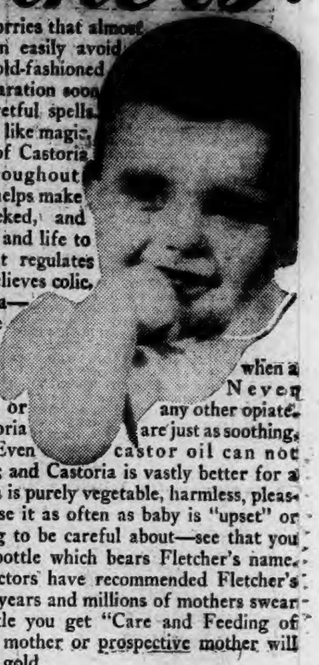

Children Cry for Fletcher's Castoria

What Do You Know About Eastern Connecticut?

Questions.

1—When did the last execution take place in Norwich?
2—Who was hanged?
3—What for?
4—What kind of storm occurred at the same time?
5—When did Eastern Connecticut fashionables begin to perfume their boots?
6—What with?
7—What was the population of Norwich in 1780
8—How many Acadians from the Evangeline country of Nova Scotia were settled near Norwich?

Answers will be found on the classified page.

Stop Skin Itching

Use healing liquid Zemo

Stop worrying about such skin troubles as Eczema. For a clean, smooth, healthy skin apply Zemo. It penetrates, soothes and quickly relieves itching. In most cases it brings relief from Blotches, Blemishes, Pimples and other skin irritations that are dangerous if neglected. Use Zemo day or night. It does not show. 35c, 60c and $1.00

zemo
FOR SKIN IRRITATIONS

CREOMULSION
FOR THE COUGH OR COLD THAT HANGS ON

Is There Some One in Your Family —with a Stubborn Cold?

If they have a cough or cold that hangs on and on *and on*, they are in constant danger, in danger from a fatal sickness. Flu and pneumonia and their like frequently follow neglected colds. If a cold is permitted to persist, it can lead and often *does* lead into dangerous complications.

Don't let them trifle with colds. Suggest fresh air, lots of sleep, a simple diet, clean intestines and—Creomulsion. Colds are infectious. They endanger all of the family. If there's a stubborn cough or cold in your family, go and get Creomulsion.

Creomulsion, taken before it is too late, will help you to avoid dangerous diseases; it will help you to avoid the expense and loss of time when sick in bed. When you follow directions, we guarantee relief for stubborn coughs or colds, or we'll refund your money.

ASK YOUR DRUGGIST FOR CREOMULSION

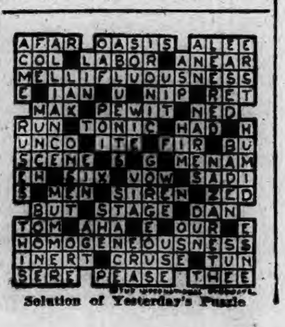

Solution of Yesterday's Puzzle

Corns

Lift Off—No Pain!

Hard corns, soft corns, corns between the toes and calluses lift right off! You'll laugh—it is so easy and doesn't hurt a bit!

Just drop "Freezone" on any tender, touchy corn. Instantly it stops aching; then shortly you just lift that old bothesome corn right off with your fingers. It works like a charm every time.

A tiny bottle of "Freezone" costs only a few cents at any drug store. Try it!

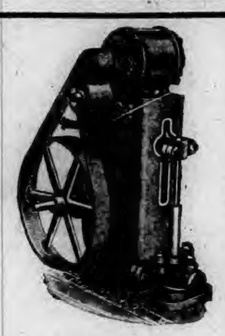

A real pump for deep wells

Eldredge Hardware Co.

85 Water Street

NOTICE!

Frank Becker and Abraham Goldstein are no longer in our employ. All bills payable to the undersigned.

ROBERT GOLDSTEIN

87-92 WATER STREET

CENTRAL STORE

Phone 1238

Specials for Tuesday

Chamberlain's DRIED BEEF, lb.... 59c

MUFFETS — 2 packages 23c

J. M. Young & Sons

Charles D. Foster

Insurance in All Forms

161 Main Street. Tel. 781

INCIDENTS IN SOCIETY

The meeting of the Monday Afternoon Sewing club was held with Mrs. Harry E. Prentice, of Washington street.

Miss Fannie L. Bliss and Miss Edith M. Bliss, who have been visiting at the home of their brother at Niagara Falls since before the holidays, are to return to Norwich Thursday.

Dunstan Perkins, son of Mr. and Mrs. Edmund W. Perkins, is home from Kent school for the spring vacation.

Mrs. Philip A. Johnson and children, Peter and Ann, are at North Edgemont, Mass., for a brief stay.

Mr. and Mrs. William H. Allen and daughter, Miss Barbara F. Allen, of Huntington place, arrived home at the week-end from Atlantic City, where they had been guests at the Chalfonte-Hadden Hall.

Mr. and Mrs. Charles V. James, of Broad street, have motored back from New Bedford, to which city they accompanied Mrs. James' mother, Mrs. Alexander Jordan, on Saturday. Mrs. Jordan is visiting her son-in-law and daughter, Dr. and Mrs. Joseph Goulart.

The Fesma auction bridge club was entertained Monday afternoon by Mrs. Rufus H. Vaughn, of Williams street. Mrs. Harry E. Higgins was the prize-winner.

Mrs. A. Philip Streeter, of East Town street, was hostess to the Monday Bridge club. The prize was won by Mrs. Herbert H. Willey.

Having spent several months at Galen Hall, Atlantic City, Mrs. Chauncey B. Woodworth has returned to town and has opened her home on Laurel Hill avenue.

For Postmaster at Niantic

(Special to The Bulletin)

WASHINGTON, March 5 — The president today nominated Clifford E. Chapman postmaster at Niantic.

1700 1928

Norwich, Tuesday, March 6, 1928

VARIOUS MATTERS

Tides will be high today, the 6th.

Light vehicle lamps at 6:13 this evening.

Considerable snow remains in mussy looking patches about the fields and along walls in suburban places.

Some of the boys about town have been doing some famous kite-flying of late.

Asaleas displayed by local florists have a suggestion of the approach of Easter.

Polish residents made much of the feast of St. Casimir, Monday, March 5th.

During March the planet Jupiter is too near the sun for satisfactory observation.

Foley's almanac predicts a snow-fall today, the 6th, with very cold weather until the 8th.

Early Monday morning it rained for a short time and the walks were slippery in spots.

An East Killingly man, A. A. Chase, has filled his ice houses with fine ten-inch ice from Crystal lake.

The Elks' lodge at New London is making elaborate preparations for the annual Easter Monday ball.

Regular meeting of White Cross Council, No. 13 tonight, 8 o'clock.—adv.

The popular wrought-iron ferneries shown in the stores are equipped with natural or stencil patterned copper bowls.

Although the mercury reached 40 degrees Monday afternoon there was a cutting wind which was most disagreeable.

The wind throughout Monday was violent enough to slam gates and blinds and to give the suggestion that the March lion may not prove so tame after all.

Public whist and pinochle, tonight, Eagles' home.—adv.

According to the list of officers nominated at the last meeting of Rockville lodge, B. P. O. E., Michael H. Roberts is slated to head the lodge this year.

The weekly calendar of the First Baptist church acknowledges the gift of $25 from the Church Aid society and $30 from Loyalty class, toward the church expenses.

Owners of rose bushes begin to note that the coming of March has made the branches turn a yellowish-green, a proof of the influence of spring on shoots and briers.

The Norwich council of Girl Workers is planning for a social for the girls of the co-operating churches, in the recent stunt night, the affair to be held in Park church parish house.

Sunrise weather at Lord's Hill for February showed: Average 28.55 degrees. Warmest morning, Feb. 4, 46 degrees; coldest on the 26th, 5 degrees. Same time, 1927: Average 30.9 degrees.

The 85th anniversary of Groton Heights Baptist church, which was founded in 1843, will be observed with a special service and roll-call of members Wednesday, March 14, at 4 o'clock.

Two plays, and entertainment given by Immergruen Guards, in Germania hall, 32 Market St. Wed. Mar. 7, 1928 at 8 p. m. Adults 40 cents, Children 20 cents.—adv.

There is to be a United States civil service examination for associate aquatic biologist ($3,000 to $3,600 a year); assistant aquatic biologist ($2,400 to $3,000). Two vacancies are to be filled.

Miss Harriet Willard, a former resident of Old Saybrook but now residing in West Haven, celebrated her 96th birthday, Feb. 29. Notwithstanding her advanced age, Miss Willard is in good health.

Reports indicate that turquoise is much in vogue, jewelers showing both the polished and unpolished stones in the form of beads, clasps, brooches, earrings and rings. Turquoise beads are frequently combined with pearls.

The fire wardens of Tolland and Windham counties are to meet in Willimantic March 14 with State Forest Fire Warden Austin F. Hawes, of Hartford. A new plan relative to fire fighting will be explained.

Regular meeting White Cross council, K. of C., at their home on Broadway tonight at 8 o'clock. Important matters to be discussed.—adv.

When the Woman's guild of the United Congregational church meets Friday afternoon at the Community house, Mrs. Amos A. Browning is to give the members an illustrated talk on Old Lamps and Candles.

One of the busiest months in its history was experienced by the Old Lyme library during February. According to the report of librarian, 1,161 books were taken out. The reading room attendance was 296.

The stone house on High street, Moosup, known as the Aldrich place, is being renovated and repaired. It will be occupied by Lewis Hoar, treasurer of the Moosup Trust company, who will move his family from Bristol, R. I.

Rev. Albert Hylan, Mrs. H. B. Lamb and Mrs. George Miner have been instructed to purchase books for the library at Poquonoc Bridge school, they being the Poquonoc Bridge Parent-Teacher association's library committee.

Regular meeting of Mercier Assembly, No. 12, C. L. of C. tonight at 8 o'clock.—adv.

Last year, the town of Vernon received $82,381.22 from the state, $30,405.95 of which went to the city of Rockville, incorporated in the town of Vernon. This year, it is expected that the town will receive about $75,000. Last year, 13 mills was the tax rate in the town.

A school of missions is being planned at the Central Baptist church after Easter, the chairman of the committee being Miss Alice Dean and the secretary Sidney Pitt. Among the teachers will be Mrs. Lucius Brown, Mrs. George A. Ashbey, Judge H. H. Pettis and the pastor, Rev. Dr. D. A. Pitt.

LAID TOWN TAX AT RATE OF 26 MILLS

It took just two minutes Monday evening to lay the town tax. The tax, 26 mills, the same rate as last year, was voted at the adjourned annual meeting at which the attendance numbered less than a score. First Selectman William S. Murray called the adjourned meeting, which was to lay the tax, asked if anyone had a resolution to offer. Town Counsel Henry H. Pettis presented the following resolution:

Resolved that a tax of twenty-six mills on the dollar be laid on the present grand list of this town for the following purposes:

Fifteen thousand dollars thereof to be applied to the sinking fund and the balance to be used for paying the expense of the town including the city and county tax and the expense of the public schools for the present fiscal year, taxes to be paid to the treasurer of this town on or before the 10th of May, 1928.

The resolution was quickly voted after which the meeting adjourned.

PERSONALS

Miss Mary A. Stanley, of Church street, has left to spend some time at the home of her brother, Frank J. Stanley, in New Haven.

Samuel Zasek has sold his residence on the Hartford turnpike, Colchester, to Henry O. Serrell, of North Westchester.

Mrs. John Manning, of Lebanon, has entertained over the week-end, Miss Irene A. Werth, of Norwich, recently.

Mrs. Frances Geer, of Norwich, worthy grand matron of the Connecticut grand chapter, Order of Eastern Star, and other grand officers, made their official visitation to Fidelity chapter of New London at the week-end.

Mrs. Fred G. Luffey, of Ocean View, Va., suburban to Norfolk, who came to Norwich Sunday to attend the funeral of her nephew, Fred Rhinehardt, is spending several days with friends in town.

Rev. Reeves Jones of St. Andrew's Episcopal church, Greeneville, is to be the Lenten preacher at Calvary church, Stonington, Wednesday evening.

Mr. and Mrs. Clarence Sholes are home after spending the week-end at the home of Richard C. Potter, in North Charleston, New Hampshire. The weather there is about the same as here.

FUNERAL

Clarence O. Bennett

At 2:30 o'clock Monday afternoon the funeral of Clarence O. Bennett was held at the parlors of Undertaker C. A. Gager with a very large attendance of relatives and friends, including a delegation from the moulders' union. Rev. David A. Pitt, D. D., pastor of the Central Baptist church, conducted the service. The burial was in Maplewood cemetery, Rev. Dr. Pitt conducting the committal service. The bearers were John M. Shea and John O'Connell, of the moulders' union; Philip Sheridan, Cornelius Hoelck, John Cousins and B. Rasle. There were numerous beautiful floral forms, including a large pillow from I. M. U., No. 126; a wreath from the neighbors, and a wreath from Griswold camp, No. 6, U. S. W. V.

LOCAL MUSICAL TALENT PRESENTED FINE PROGRAM

The March meeting of the Norwich Music association, held Monday evening at Slater hall annex, was an evening with local talent and the interest in hearing those who were to appear resulted in an unusually large audience. The programme given was cordially received and was carried out to the great enjoyment of the audience as they listened to the rendition of the following numbers:

Soprano solos—I Know a Lovely Garden (Guy d'Hardelot); Il Bacio (Arditi), Miss May Adams, Mr. La Fontaine at the piano

Piano solo—Fantasie in D minor (Mozart), Miss Katherine B. Maine.

Baritone solos—Bulthen, Bluthen, über all (von Fielitz); I Gathered a Rose (Bates); A Song of Thanksgiving (Allitson), Frank A. Steinke, Mr. LaFontaine at the piano.

Soprano solos—The Star (Rogers); The Wind's in the South (Scott); At Parting (Rogers), Mrs. Raymond Brittin, Mrs. W. H. Stebbins at the piano.

Piano solos—Les Deux Alouettes (Leschitizke); Impromptu in A flat (Schubert); Jongleric (Godard), Miss Frances V. Swan.

Soprano solos—Villanelle (Dell' Acqua); Calm as the Night (Bohm); My Star (Sprosse), Miss Sadie A. Driscoll, Mr. LaFontaine at the piano.

Violin solos—Adagio and Allegro from Sonata in A major (Handel); Melodie (Gluck); Praeludium and Allegro (Pugnani-Kreisler), George A. Guile, Miss Ruth L. Drechsler at the piano.

DIED SUDDENLY AT HIS GASOLINE STATION

Henry C. Gottschalk, 67, of Poquonoc Bridge dropped dead late Saturday at his gasoline station near where he lived with his daughter, Mrs. Herbert Johnson at Poquonoc Bridge.

Medical Examiner Frank W. Hewes was summoned and he gave acute dilation of the heart as the cause of death. Mr. Gottschalk had been ailing for some years but nevertheless his death came as a shockto his relatives and friends.

He leaves six daughters, Mrs. George Zimmerman, of Norwich; Mrs. John Ackley, Mrs. William Fletcher, Mrs. Harold Chapman, Mrs. Johnson and Catherine Gottschalk, all of Poquonoc Bridge, and a son, Raymond Gottschalk, of Norwich. He is also survived by a brother, William Gottsschalk, of Jewett City, in addition to 12 grandchildren.

GROTTO WAS ENTERTAINED WITH MOTION PICTURES

Members of Nemrod Grotto and their friends enjoyed an entertaining and instructive two hours at the meeting on Monday evening in Grotto hall when moving pictures were shown through the courtesy of the Fleischmann Yeast company. Mr. Bannon, local salesman, spoke on "Yeast for Health" and Mr Gove, sales agent for New London county, spoke on manufacture and distribution. They were introduced by Monarch Fred G. Prothero. Besides the yeast pictures, there were pictures on the Rocky mountains, the making of steel, linoleum and composition shingles.

Birthday Party for Mrs. Bruette

A number of her friends very pleasantly surprised Mrs. L. Bruette at her home, 21 Franklin street, Sunday evening in honor of her 79th birthday. Vocal selections were very pleasingly rendered by John LaValle. Whist and victrola selections were also enjoyed. Refreshments were served by Mrs. Marie LaValle assisted by Mrs. Henry La Turner.

Senator Hall to Speak

"The Financial Aspects of State Welfare Work," will be the subject for Senator Edward F. Hall when he speaks here today (Tuesday) at the luncheon and child welfare meeting at the Wauregan hotel under the auspices of the Norwich League of Women Voters. Senator Hall holds the purse strings of the state in his position of state commissioner of control and finance.

PIRATES ANNOUNCE LINEUPS FOR GAME TODAY

PASO ROBLES, Calif., March 5—(AP)—Forced from outdoor practice by a sorry diamond, the result of about 24 hours rainfall, the Pittsburgh Pirates mapped out their regular and Yannigan nines today and the teams will get into action tomorrow providing the field is not slippery.

Leonard Loses On Foul.

BALTIMORE, Md., March 5.—(AP)—A foul in the sixth round cost Johnny Leonard, of Allentown, Pa., his bout with Sid Lampe, Baltimore, here tonight, in what was scheduled to be a ten round go. They are featherweights.

New World's Record Set

NEW HAVEN, March 5—(AP)—The New York Athletic club swimming team broke the world's record for the 300-yard medley relay in an inter-mural meet in the Yale pool here tonight. The time was 3.09 4-5. Brooklyn Central Y. M. C. A. set the previous time of 3.12 4-5.

GIVES REASONS FOR RECOMMENDING AGENCY FOR PROPERTY RE-VALUATION

The board of directors of the chamber of commerce made public on Monday a statement explaining why they had been led to the conclusion to recommend to the people of Norwich the method and the agency by which the re-valuation of the property of the town for the grand list could best be done.

The statement follows:

In determining the best method to be used to procure a revaluation of the property of the town, the chamber has had in mind the difficulties in the present system, and has attempted to arrive at the solution which will do most to correct not any one of them alone but all of them.

It is obvious that there are three methods of valuation, any one of which the town may adopt. The first is a revaluation by regular board of assessors alone. The second is a revaluation by the assessors with the advice of a committee of local people. The third is a revaluation by the assessors under the advice and in cooperation with an expert in taxation matters.

We believe that the first of these methods, namely, a revaluation by the assessors alone is out of the question. Whereever this has been tried, it has failed to accomplish any very satisfactory results. The statute law of this state directs that a general reassessment of property shall be made in each town at least once in every ten years. Such a re-assessment was made in Middletown by the regularly appointed assessors in 1920 and in spite of this reassessment, conditions remained as they were with all of the inequalities. The trouble is not, of course, that the assessors willingly prefer one taxpayer over another but because they having been in office for some time and having had their ideas molded by the old assessments, have come to have very fixed ideas about the relative values of property which may or may not be right and they have no adequate system for the collection and tabulation of data which will enable them to compare respective properties and thereby arrive at a reasonably correct conclusion as to the fair market value of each. The assessors have, no doubt, done their work to the best of their ability with the system under which they work. They have not succeeded in producing a grand list which seems to be satisfactory and we do not believe that any very radical improvement is to be expected if the work of revaluation is left to the assessors alone.

As regards the second method suggested above, namely, a revaluation made practically by a committee of local citizens; we believe that for two reasons at least such a method would be unsatisfactory. In the first place such a committee would, to a large extent, be working under the same handicaps as the assessors have been working. Such a committee, if appointed, would be able to guess at revaluation but their guesses would be colored to a large extent by the present assessed values in just the same way as the estimates of the local assessors. There are innumerable elements which enter into the determination of the value of any particular piece of property. The value of land is determined not only by the character of the street upon which it is located, but its position on that street, on the size of the lot, the grade of the lot and various other elements. The value of a building is determined by its size, class, construction, the use to which it is put, whether or not it is subject to lease for a low rental, and the innumerable other elements. We doubt very much whether a local committee either without compensation, or for a comparatively small compensation, would work out any system in the first place, which would collect the necessary data, or in the second place, would be able to compute from such data the fair market value.

In the second place, we believe that it would be impossible to persuade representative men to serve upon such a committee. It is far from being desirable to assess your neighbor's property, particularly if you are called upon to assess it at a much higher figure than it has been assessed in the past.

In view of the consideration already stated, the committee is practically forced to the conclusion that the only method by which a satisfactory revaluation can be obtained is by procuring experts in taxation matters to advise with the local assessors. Our investigation shows that there are several kinds of experts who would be available.

The advantages of this method are: That such people start with a clean slate and are not in any way controlled by the former assessment. They approach the question of reassessment with an open mind and by the use of a system of collecting data and by processes of reasoning which is generally considered among experts to be correct. It is no easy task to consider all of the elements involved in the ascertainment of a fair market value of any given piece of property and to make sure that the assessment of each piece of property is fair as compared with the assessment of the other property in town. Such a result can be reached only by applying the same tests to all property uniformly, and that, by an expert of many years of experience in such matters. It is decidedly a task for an expert and ought not to be undertaken by any man or group of men who have not given the matter specialized study.

Such experts as we have in mind can with all reasonable accuracy, arrive at the fair market value of all kinds of property in all locations and after they have arrived at a conclusion, they are in a position to back up their opinion with facts and figures. In other words, their method is not one of guess or off-hand opinion but one which will stand the test of careful scrutiny.

There were six such propositions considered by the board of directors.

1. A New York city concern.
2. An individual in Hartford.
3. A local committee.
4. A New Britain concern.
5. A Middletown concern.
6. The Mfg. Appraisal Co.

As indicated above proposition No. 3, a local committee, was eliminated for the reasons stated.

Number 2: While the board felt that the man involved was qualified and capable it did not feel that he should be recommended for this job because: 1. Of his business connections in the state tax office; 2. If he started the job and if anything happened to him it might seriously impair the progress and efficiency of the work.

The New York city concern was eliminated because their methods did not meet the needs of the situation adequately. Furthermore, it was felt that this work should be done by appraisers familiar with Connecticut laws and conditions, court opinions and statutes and who is familiar with the methods of doing things in Connecticut.

The board eliminated the Middletown company because their bid was too high and felt that their experience was very limited. The only place they had worked in were Middletown and Portland.

This left the New Britain concern and the Manufacturers' Appraisal company for final consideration.

Upon careful investigation in towns when these companies had operated it was felt by the board that the New Britain concern was the best qualified to appraise property outside of the manufacturing plants. This they do not attempt to do. We felt that in order to have a complete job done, it should include manufacturing plants. Furthermore, the New Britain people would not agree to instruct anyone in their methods or system.

The directors were unanimous in their opinion; that the Manufacturers' Appraisal company was best equipped to make an appraisal, they have an organization of over 200 men. They are sound financially. They have been in business since 1900 and Mr. Lamb, their representative is a very high type of gentleman and has the best of recommendations from folks who know him.

He had already met in conferences many of the manufacturers, merchants and private individuals and explained the methods and plans under which his company operates.

His proposals were carefully reviewed by legal talent employed by the chamber and by the town.

His plans met with the approval of the board of assessors, and no other plan could be adopted unless it first met with their sanction as under the law the town cannot employ him or anyone else to reassess the property, that is the assessors job, but the town can employ a concern to assist the assessors.

The proposals submitted by the chamber of commerce represented a unanimous opinion of the board of directors. They were approved by legal talent. They were acceptable to the board of assessors, they met the approval of State Tax Commissioner Blodgett and we trust they will prove acceptable and practical to the citizens and officials of the town.

STATE HIGHWAY SYSTEM UPKEEP COST $4,335,820

Maintenance of Connecticut's highway system during the fiscal year ending June 30, 1927 cost the state $4,335,820, according to figures announced Monday by Highway Commissioner John A. Macdonald. This item included the overhead, equipment and materials of the maintenance division used in keeping highways in good state of repair. In this item also is included a considerable amount of extraordinary work, that is work not generally included under general maintenance and repairs. This involves extensions and enlarging of water-courses and bituminous resurfacing. The net disbursements of the department for the year were $10,962,310.

Included in the department's disbursements for the year were $497,723 for the construction of state aid roads and $1,757,821 for the construction of trunk line roads. These amounts included 14.78 miles of state aid road and 2.36 miles of trunk line roads completed and accepted and also a considerable mileage of roads of both types in various stages of operation. For reconstruction the state expended $4,232,070, which included 91.79 miles of trunk line and 11.36 miles of state aid road; but the gross expenditure also represents money paid to contractors on roads in process of construction. This latter amount also includes expenditures of the state highway tree warden, and damages and the operation of the operation of the boundary line division.

Bridges built during the year cost $774,976, while maintenance of state aid bridges cost $15,659 and of trunk line bridges cost $47,618. Maintenance of draw bridges cost the state $90,440, while the Warehouse Point bridge cost $2,410. Operation of Connecticut river ferries totaled $20,852.

The department's overhead for the year was $562,616.92. Cost of the Guilford sluice, federal aid construction, dangerous trunk line eliminations, and administration brought the total expenditures of the highway department to $12,783,981. Refunds from street railways, federal aid, cement sacks, and towns and other sources, aggregated $1,821,671, making the net disbursements for the fiscal year $10,962,310.

COAST GUARD TEAM AND GROTON PIONEERS WON

In two matches of the Mohegan Rifle league, which were shot last Friday night on the ranges at New London, the winners were the Coast Guard team and the Groton Pioneers.

The Coast Guard team defeated Mystic by the score of 937 to 911, and the Groton Pioneers won from the Submarine Base, 898 to 848.

Individual scores were as follows:

Pioneer Hose company—MacKenzie, 184; Purdy, 179; Snow, 179; Allen, 178; Hilding, 178; total, 898.

Submarine Base—Hartlers, 174; Jacklawski, 173; Malcolm, 166; Morgan, 171; Pelham, 164; total, 848.

Coast Guard Rifle team—Lt. Cmdr. Hemmingway, 183; Heath, 192; Hatchner, 192; Sandy, 180; Estalo, 180; total 937.

Mystic—Belleau, 184; Davis, 190; Powers, 182, Warren, 178; Clark, 177; total, 911.

FRED STONE WILL FLY TO EAST LYME RANCH

Fred Stone is seeking new worlds to conquer, according to a letter recently received at his Star ranch in East Lyme by Mrs. William C. Slate (Tillie Baldwin), manager of the ranch and owner of the Star Ranch Riding club, in which the famous stage comedian informs her that he has bought an airplane.

According to the letter, Mr. Stone has been studying the operations of a plane for some time. Now he can pilot one satisfactorily and contemplates flying to the ranch in East Lyme in April.

He stated that lots of motion is lost using trains and he intends to do most of his traveling by air within a short time. Pursuant to instructions, Mrs. Slate will plan immediately for the laying down of a landing field on the big ranch, which will also contain a runway.

There are 48 riding horses at the ranch now and work is now going on for the spring and summer schedule.

COUNTY FIRE WARDENS WILL BE GIVEN WARNING

A meeting of the deputy fire wardens of New London county has been arranged for 10:30 o'clock next Friday morning at the Y. M. C. A. in New London by Commissioner Austin F. Hawes. The program will include addresses on fire fighting and discussions on the subject followed by two reels of motion pictures.

A luncheon will be held at noon, following which the fire fighters will journey to the submarine base on a tour of inspection.

The object of the meeting is to impress upon the fire fighters the acute situation which has developed in forest fire hazards this spring in view of the light snowfall during the winter. It is also expected that Commissioner Hawes will encourage further organization of volunteer forest fighting units in the various outlying communities where the danger is greatest.

LADIES RIFLE CLUB MET TO PLAY CARDS

The first of a series of card parties for the Ladies' Rifle club was held Friday evening at the home of Mrs. Bernard Wunderlich, of Taftville. The prizes were awarded as follows:

Whist—Ladies, first, Mrs. Caron, pocketbook; second, Mrs. LaValley, mayonnaise dish; third, Mrs. Heibel, ind. dish; consolation, Miss Brosofski, pitcher. Men, first, G. Thoma, silk tie; second, R. Carter, silk handkerchief; third, J. Waldon, silk socks; consolation, A. Emmerson, cigars.

Pinochle—Ladies, first, Mrs. Banfield, set of bowls; second, Mrs. Hoelck, mayonnaise dish; third, Mrs. Retkowske, half dozen pie plates; consolation, Mrs Ely, pitcher. Men, first, F. Erlbeck, silk scarf; second, Mr. Ely, silk handkerchief; third, J. Murphy, silk socks; consolation, H. Rydholm, cigars.

Refreshments of sandwiches, cake and cocoa were served by Mrs. L. Wunderlich and Mrs. H. Erlbeck. A meeting will be held at the home of Mrs. George Meyer Tuesday evening to make arrangements for the next card party.

BODY OF WHITAKER BOY FOUND IN RIVER

The body of a boy, believed to be that of Allen, the ten-year-old son of the late Mr. and Mrs. Herbert Whitaker of Corning road, was recovered from the Thames river late Monday afternoon. It was noticed wedged among some rocks at the southerly end of Dawley's lumber yard on the new dock and was removed to an undertaker's room after it had been seen by Medical Examiner C. C. Gildersleeve.

The body of the other boy, Herbert, aged 3, who was drowned at the same time as the whole family lost their lives on the night of Jan. 23 when the Whitaker automobile went off Preston bridge into the Shetucket river has not yet been recovered.

The body found Monday was more than a mile away from where the automobile plunged from the bridge into the Shetucket river. Three boys, William Bradford of 35 Rogers avenue, John and Warren Hotchkis of 20 Laurel Hill avenue, discovered the body caught among the rocks and immediately notified police headquarters by telephone. Chief George Linton sent Sergeant Myron Morgan and Officer Barney Keenan down to the dock to guard the body until the arrival of the medical examiner.

FREIGHT OFF THE TRACKS NEAR GROTON TOWER

(Special to The Bulletin)

NEW LONDON, March 5—The through freight, No. 084, to Boston, was partly derailed tonight at 10:15 o'clock about 50 feet from the Groton tower in the town of Groton. Three cars and the engine left the iron and were thrown over onto their sides, blocking traffic. They are expected to be replaced early tomorrow morning. No one was injured.

A Negro man and woman, both drunk, were picked up in the streets here tonight following a heated argument between the pair. Both were locked up unable to give their names or addresses. It is understood that the man is employed on a barge in the harbor.

MOOSE INITIATE CLASS UNDER OPEN CHARTER

Norwich lodge, No. 950, L. O. O. M., initiated a class of candidates Saturday evening at the Moose home. Two more classes under the open charter are planned. Prizes will be given for the next class which will be known as the Norwich class. After the initiation, refreshments were served by the committee and a splendid entertainment was given by a company of entertainers from New Britain.

Members of the lodge were busy Sunday afternoon decorating the large rooms for the bazaar to be held when there will be free dancing each night. The interior of the home has been newly painted. Owing to the bazaar, the regular meeting of the lodge will be held this (Tuesday) evening instead of on Friday evening.

CONTINUANCE GIVEN IN NORTH MAIN ST. CASE

At the city court session Monday morning Gus Chioda, alleged proprietor of a confectionery store at No. 43 North Main street, was presented on a charge of violation of the liquor law. The case was continued until Wednesday morning at the request of the accused's counsel. Three men who were in the store when it was raided Saturday night by the state police, were presented on intoxication charges. Two were fined $5 and costs and the case against the third went over to Wednesday morning.

SENTENCES ARE GIVEN TO LIQUOR LAW VIOLATORS

When Stanley Walenda of No. 559 North Main street was presented in the city court Monday morning on a charge of violation of the liquor law, he entered a plea of not guilty. Walenda claimed that he gave State Policeman John Smith and a liquor aide working with the state police each a drink, but did not sell it to them. Evidence was introduced to the contrary as it was shown that the state police secured an actual sale and found a quantity of liquor hidden beneath the floor in a bed room. Walenda was sent to jail for 30 days.

Mrs. Mary Seindonski of Aqueduct street pleaded guilty to violation of the liquor law and was fined $200 and costs and given 30 days in jail, the jail sentence being suspended for one year.

GIVEN $200 FINE WITH HALF OF IT REMITTED

At the Monday morning session of the city court, Arthur C. Tillinghast, Plainfield, was fined $200 and costs on a charge of driving a machine while under the influence of liquor. The costs amounted to $18.95. One hundred dollars of the fine was remitted. Mr. Tillinghast's case had been continued from last week. He was arrested at Occum on the night of Feb. 24.

For Support of Navy Bill

Eastern Connecticut people announced as being members of the Connecticut committee on the big navy bill are Henry W. Lawrence, Jr., and Dr. Hannah G. Roach, of New London; Arthur E. Story, of this city, Horace D. Taft, of the Taft school, and Prof. Edwin Knox Mitchell, of the Hartford Theological seminary, are honorary chairmen. This committee has stated as its objects, the support of President Coolidge in his original recommendation that the naval construction bill contain no time limit for the completion of the ships authorized, and emphasis upon the retention of the provision giving the president power to suspend construction in the event of a successful international naval limitation conference.

Just tip the rack to turn the toast. No muss or fuss. The Westinghouse Turnover Toaster is good looking—has a highly polished nickel finish, too.

$6.00

Westinghouse TURNOVER TOASTER

CITY OF NORWICH GAS & ELECTRICAL DEP'T. Norwich, Conn.

THE EASTERN CONNECTICUT POWER CO. Baltic, Conn.

THE EASTERN CONNECTICUT POWER CO. Danielson, Conn.

THE EASTERN CONNECTICUT POWER CO. Putnam, Conn.

To Cure a Cold in One Day

Take Laxative Bromo Quinine tablets

The First and Original Cold and Grip Tablet

Proven Safe for more than a Quarter of a Century as an effective remedy for COLDS, GRIP, INFLUENZA and as a Preventive. Price 30c.

The box bears this signature E. W. Grove

Proven Merit since 1889

Headache?

Instead of dangerous heart depressants take safe, mild and purely vegetable NATURE'S REMEDY and get rid of the bowel poisons that cause the trouble. Nothing like NR for biliousness, sick headaches, and constipation. Acts pleasantly. Never gripes.

Make the test tonight—

NR TO-NIGHT TOMORROW ALRIGHT

At Druggists—only 25c

NEW YORK PASTOR BEGAN SERMON SERIES

Rev. Dr. Henry Howard, pastor of the Fifth Avenue Presbyterian church of New York city, began on Monday evening at the United Congregational church a series of lenten addresses which he is to deliver this week under the auspices of the Young Men's Christian association. After the opening exercises which were conducted by Rev Dr David A Pitt of the Central Baptist church, General Secretary Edwin Hill of the Y. M. C. A. introduced the speaker.

Rev Dr. Howard read the story of the crucifixion as the preface to his address which was upon "Christ Crucified as the Power of God." He pointed out that we do not associate death with power. Death is the moment of the most-damaged defeat. Most of our conceptions of power are derived from manifestations of physical force, but God is more than a physical force and the work he wanted done in the world was not physical. He wanted to reach the kingdoms of the affection and the will and it is the moral force let loose through the cross of Christ upon which he is relying for this.

The speaker said he wished to lay down four propositions, viz: The supreme expression of power in the universe is moral force. The supreme expression of moral force is love. The supreme expression of love is sacrifice. The supreme expression of sacrifice is death. The cross of Christ stands as the concentration of divine love and thence that loves issues in one deep, full stream to overtake the wants and sorrows of mankind So He says, Behold I stand at the door and knock. Let Him in and He will fill and flood and fertilize the inner life until the outer shall become as fair as the garden of the Lord.

Don't Let That Cold Turn Into "Flu"

That cold may turn into "Flu," Grippe or, even worse, Pneumonia, unless you take care of it at once.

Rub Musterole on the congested parts and see how quickly it brings relief.

As effective as the messy old mustard plaster; does the work without blister.

Musterole, made from pure oil of mustard, camphor, menthol and other simple ingredients, is a counter-irritant which stimulates circulation and helps break up the cold.

You will feel a warm tingle as it enters the pores, then a cooling sensation that brings welcome relief.

Jars & Tubes

MUSTEROLE

It's—as good as a mustard plaster

TAFTVILLE CRESCENTS PLAY THIRD GAMES OF SERIES WITH WEBSTER TONIGHT

Crescents	Webster
Brown, lf	H. Ivasan
Normandin, rf	rf, Kuywski
Harris, c	c, Bamber
Leonard, lg	lg, Wozwicki
Murphy, rg	rg, Blezniak

The Taftville Crescents and St. Joseph's Y. M. C. A. quintet of Webster, Mass., meet tonight at Parish hall, Taftville, in the third game of their series. The Crescents were beaten at Webster in the first game while the Indians were turned at Parish hall three weeks ago.

Both teams have established fine records for the season. The Crescents, now in the middle of their Danielson series, have beaten many of the best around these parts while the Bay Staters come with victories over Millville Town Team, Boston Whirlwinds, Warren Town team and other fast clubs. The last game between these teams was pronounced one of the best ever seen on the local court and indications are that this one will produce just as much rivalry for both teams as seriously going after this "rubber" game.

MANDELL-M'LARNIN BOUT LOOMS FOR MAY 17 AT N. Y.

NEW YORK, March 5—(AP)—Spirited bidding for a lightweight title match between Sammy Mandell, the champion, and Jimmy McLarnin, the Irish lad who bowled over Sid Terris in a single round, apparently ended today in a victory for Tex Rickard over Jim Mullen, Chicago promoter.

Eddie Kane, manager of the titleholder, will return to Chicago tomorrow bearing with him a "satisfactory" offer for Mandell to fight McLarnin in the Polo grounds here on May 17. Rickard said he would announce Mandell's decision within a week.

In the meantime, Rickard said, Kane will endeavor to convince Mullen that there is no chance of the Chicago promoter gaining McLarnin's services for a bout in Chicago. The latest sensation from the Pacific coast is bound by contract to fight for Rickard, while Mullen has an agreement with Mandel for a title fight with McLarnin in the midwest in June. Kane assured Rickard that his contract with Mullen was not binding unless McLarnin was secured as his opponent.

Although Rickard would not reveal the amount necessary to lure Mandell from Mullen, he said there was no difficulty in reaching an agreement as to terms. Rickard expects the match to draw a gate in the neighborhood of $200,000.

Mullen Has Hopes

CHICAGO, March 5—(AP)—A contract calling for the services of Sammy Mandell, lightweight champion, in a match to defend his title on June 21 convinces Promoter Jim Mullen that Mandell will not sign with Tex Rickard for a title match in New York prior to that date.

"I still think I will get the Mandell-McLarnin match for Chicago," Mullen said. "We can match New York's gate receipts here and Mandell has assured me he would much prefer to defend his crown in Chicago."

C. F. C. BEATS COTTRELL OF WESTERLY, 43 TO 35

In a well played game the local C. F. C. quintet showed the fast Cottrell A. C. five of Westerly that they are now back into old form once more at the Y gym on Monday night.

During the whole game the locals held the lead and at the end of the game showed up victorious by a score of 43 to 35. The locals scored 20 points in the last quarter. Brown was high scorer for the winners with 21 points and Henderson scored 16 points for the losers. Summary:

C. F. C.

	G	F	Pts
Leffingwell, rf	6	1	13
Brown, lf, rg	9	3	21
Ludlow, c, rg	0	0	0
Lambert, c, rg	3	3	9
Armstrong, rg, lf	0	0	0
Davis, lg	0	0	0
Totals	18	7	43

Cottrell A. C.

W. Rover, lg	0	2	2
H. Rover, rg	1	0	2
Crandall, rg	0	0	0
Henderson, c	7	2	16
Stefanski, lf	4	3	11
Dabrowski, rf	2	0	4
Totals	13	7	35

Score at half, C. F. C. 18, Cottrell A. C. 12.

Referee Whaples. Time, 10 minute quarters.

EAGLES ORGANIZE TEAM FOR COMING BASEBALL SEASON

The local order of Eagles have organized for a busy year on the diamond and are now booking games with last clubs throughout the state. John Oney has been elected manager and all communications should be addressed to him.

The player list will be entirely composed of members and games will be played in Providence, Boston and other New England cities with the Eagles of those places.

The team expects to be on the road the early part of the season, after which plenty of action will be had at home. Several prominent players of the local baseball realm will be seen in this team's colors.

FAT MEN-LIGHTWEIGHTS GAME TONIGHT AT Y GYM

The Fat Men and Lightweights of the Y Senior gym class will meet tonight in the second game of their annual series at the Y gym. Both teams have promised to use regular members. Manager Murphy of the Lightweights will take to the sidelines to drill his men.

The following will probably be the lineups:

Fat Men: Pineault and Stanley, forwards, Mullen, center, and Tombari and Hilderbrand, guards.

Thin Men: Barber and Grebe, forwards, Berghinzo center, and Adnopoz and Goldstein, guards.

ACADEMY MEETS PLAINFIELD HIGH THURSDAY EVENING

(Special to The Bulletin)

PLAINFIELD, March 5.—Plainfield high will meet Norwich Free Academy here Thursday night at the community house. It is the second meeting of these teams this season, the visitors having gained the decision at Norwich early in the season.

In the preliminary to this game the Plainfield Buddies will meet the Putnam Silk Sox.

SHARKEY TIPS 193 1-2 AFTER BUSY TRAINING SESSION

BOSTON, March 5.—(AP)— Switching sparring partners at every round in order to keep them fresh as possible, Jack Sharkey, Boston heavyweight title contender, today opened his final week of preparation for the elimination battle with Johnny Risko in New York, next Monday by stepping through six rounds of actual boxing and the same number against light and heavy bags.

Working against Tom Kirby, Lou Bogash and Jack Gagnon, Sharkey paid special attention to timing and the development of a straight smashing left. He weighed 193 1-2 pounds after the workout and expects to scale about the same weight at ring time.

By order of the New York boxing commission, he will wind up his training in New York, leaving here late next Wednesday and completing his preparation on Thursday, Friday and Saturday. Beyond expressing the customary confidence in himself he declines to talk much about the forthcoming battle.

His followers predict success on the strength of a shift in his New York training quarters back to the gymnasium in which he prepared for Wills, McTigue and Maloney. Training in Lou Stillman's fistic emporium never has been followed by a defeat and the Sharkey camp takes the shift as an omen.

BOSTON-NEW BEDFORD OPEN SEMI-FINAL SERIES

BOSTON, March 5.—(AP)—Boston and New Bedford will open their two game semi-final series in the American Soccer league cup competition in New Bedford on March 10, Dave Scott, the league secretary, announced here today. The second game will be played in Boston on March 17, the winner to meet Bethlehem in the finals. Total goals scored in the two games will determine the winner.

Regular second half league games for the week end were announced as follows:

March 10, New York Nationals at Bethlehem; Providence at New York Giants; Brooklyn at J. and P. Coats; March 11, Fall River-J. and P. Coats at Tiverton; Providence at Newark; Giants at Brooklyn; Boston at New York Nationals.

UNIVERSITY CLUB SEXTET SIGNS MYLES LANE

BOSTON, March 5.—(AP)—The University club today announced the acquisition of two crack college hockey players for the two game series with Moncton, N. B., here next Thursday and Friday. Harvard's intercollegiate championship sextet will contribute the service of Joe Morrell, star goalie, while the Dartmouth team that downed the Crimson in their only game of the season is sending Myles Lane, the big Green captain, to bolster the club team's defense. The Moncton club is bringing down the same team that defeated the University club by a 4 to 1 score at Halifax two weeks ago.

EDDIE MARTIN KAYOS HUBER IN SECOND ROUND

NEW YORK, March 5—(AP)—Eddie (Cannonball) Martin, former bantamweight king, stopped Johnny Huber with a right cross to the jaw in the second round of a main six-round event at the St. Nicholas arena here tonight. Martin floored Huber three times in the opening round and landed the knockout punch in one minute and 37 seconds of the succeeding stanza. Martin weighed 123 pounds, his rival 124 1-2.

SCHILGREN AGGIE COURT LEADER FOR 1928 SEASON

STORRS, March 5—(AP)—Henry Schilgren, '29, of Naugatuck, was elected captain of the 1929 Connecticut "Aggie" basketball team today.

Schilgren starred at guard with the "Aggie" team during the past two seasons and is regarded as one of the outstanding defensive players in New England college basketball.

He is also end on the varsity football team.

Baseball Dope Book Appears

Simultaneous with the initial preparations of the major league teams in the spring training camps is the annual appearance of the year's first baseball schedule and record book, The Dope Book, published by C. C. Spink & Son, St. Louis, Mo., publishers of "The Sporting News," has made its 1928 appearance and is particularly appropriate at this time of the year.

The book this year is a compact and handy volume of interesting baseball information. Box scores and statistics of the World's Series games between the Yankees and Pirates, schedules of the more important leagues, all the pennant winners of 1927, high lights of the last season, information on how to score a game and a wealth of other matter eagerly sought by the fan is contained in The Dope Book.

College Boxing

At New York: New York university 5; M. I. T. 2.

BOWLING

EASTERN CONN. LEAGUE

Palace

Vergeson	97	83	84—	269
Marie	97	90	87—	274
Smigiel	105	118	121—	344
Morin	98	100	122—	320
Scud	103	104	90—	297
Totals	500	500	504—	1504

Niantic

Smith	100	84	130—	314
Dickey	89	91	95—	275
A. Perrino	112	99	101—	312
Tuneski	94	93	92—	279
Sullivan	109	100	108—	317
Totals	504	467	526—	1497

High single string, Smith, 130.
High individual total, Smigiel, 344.
High team three, Palace, 1504.
High team single, Niantic, 526.

TAFTVILLE BOWLING ALLEYS FRATERNAL LEAGUE

American Legion

Kelley	79	83	81—	243
Dupont	99	105	92—	296
Laville	84	80	91—	255
Adams	93	114	94—	301
Rockdale	105	101	79—	285
Totals	460	483	437—	1380

Nationals

Moran	77	73	81—	236
Geer	71	77	70—	218
Labarre	83	83	96—	262
Hank	106	103	99—	308
Troland	98	103	85—	286
Totals	435	444	431—	1310

High single string, Adams, 114.
High individual total, Hank, 308.
High team three, American Legion, 1380.
High team single, American Legion, 483.

K. of C.

Smith	78	85	88—	251
Coleman	105	84	81—	270
J. White	93	88	78—	259
F. White	103	117	85—	304
Totals	379	374	332—	1085

Rod and Gun

Boenig	76	84	88—	248
Lambert	83	99	85—	267
Wiseman	95	94	90—	279
Landry	96	94	122—	312
Total	350	371	385—	1106

High single string, Landry, 122.
High individual total, Landry, 312.
High team three, Rod and Gun, 1106.
High team singe, Rod and Gun, 385

Olympic

St. Armour	86	97	108—	291
Adams	85	84	85—	254
Rockdale	80	96	94—	270
Chip, Jr.	72	77	93—	242
Brown	84	91	116—	291
Totals	407	455	496—	1374

Shooting Cub

Mich	98	83	81—	262
Kendell	89	89	99—	277
Schmidt	94	85	129—	308
Gerard	79	95	79—	248
Gunderman	93	101	121—	318
Totals	453	451	509—	1413

High single string, Schmidt, 129.
High individual total, Gunderman, 318.
High team three, Shooting Club, 1413.
High team single, Shooting club, 509.

Black Birds

Boenig	86	100	93—	279
Chip, Jr.	90	92	80—	262
Rockdale	83	76	80—	239
Phalen	83	76	80—	273
Lambert	107	89	102—	298
Totals	454	454	443—	1351

Unlucky Five

Savignar	64	88	88—	227
Plant	79	89	94—	262
Lemon	89	98	81—	268
Corcoran	90	77	81—	248
Brown	84	100	79—	263
Totals	416	444	423—	1268

High single string, Lambert, 107.
High individual total, Lambert, 298.
High team three, Black Birds, 1351.
High team single, Black Birds, 454.

Lisbon

Urich	79	86	98—	263
Adams	124	68	86—	276
Preston	91	94	82—	267
Gerard	91	80	79—	250
Gunderman	95	88	101—	284
Total	480	414	446—	1340

Olympic

Savigny	90	85	93—	268
Chip, Jr.	87	102	83—	272
Buzz	86	86	94—	266
Lemon	95	85	83—	263
Quinet	91	77	85—	253
Totals	459	435	438—	1322

High single string, Adams, 124.
High individual total, Gunderman, 284.
High team three, Lisbon, 1340.
High team single, Lisbon, 480.

Humming Birds

Rockdale	[illegible]	83	81—	[illegible]
Yerrington	110	97	84—	291
Landry	100	123	98—	321
Fitz	78	96	102—	286
Wadja	99	110	108—	317
Totals	487	529	473—	1495

Tierney Stars

Wiseman	99	95	102—	296
Tierney	86	100	95—	281
Lizotte	92	88	83—	263
J. White	92	111	106—	309
F. White	101	99	91—	291
Totals	470	493	477—	1440

High single strin Landry, 12[illegible]
High individuel total, Landry, 321.
High team three, Humming Birds, 1495.
High team single, Humming Birds, 520.

WILD RIDING FEATURES EVENING SPRINTS AT GARDEN

NEW YORK, March 5—(AP)—Thirty laps were stolen during wild and sensational riding in the evening sprints of the six day bicycle race at Madison Square garden tonight, bringing the total of stolen laps in the contest thus far to 79.

The French combinations of Faudet-Marcillac and Letourner-Brocardo continued to set the pace for the pack of pedallers with a score of 415 miles, six laps, at 10 p. m.

OVER DOZEN CANDIDATES REPORT FOR TRY OUT FOR ACADEMY BATTERY BERTHS

The Academy batterymen had a short but brisk workout for their first session Monday afternoon at the Y gym. About a dozen boys responded to the call and the afternoon was spent mostly in tossing the ball around easily.

Several members of the squad had been out last week at tossing the medicine ball around, etc., so that they are fairly well advanced in their conditioning.

Lloyd Jarvis and Capt. Mace Goldblatt were among those reporting, while Johnny Greene was unable to be present but is expected today. Others present were Joe Sadinsky, Pepin, Fontaine and Koziol of the catchers, and Joe (Boots) Greene, Louie Greene, Abugul and Riordan of the flingers. Sadinsky, Fontaine and the two Greenes were candidates last year but none were letternen, so that for the workout Monday, Jarvis and Goldblatt were the only lettermen present.

"Mike" Arico, and Kendall, infielders, who are about to try out for the first time for an Academy baseball team were also present Monday and got in a bit of work. Arico is only a freshman while Kendall is a transfer.

Workouts are planned daily, except Wednesday and Saturday, for the pitchers and catchers. The rest of the candidates will probably not get a chance at the indoor end of it because of space limitations but with any kind of weather, it should not be many days before the team will be caroling on the campus. The drills at the Y last three-quarters of an hour, from 1.45 to 2.30 o'clock.

TONY LAZZERI SIGNS WITH YANKS; HOLDOUT LIST SLIM

NEW YORK, March 5—(AP)—The ranks of the 1928 major league baseball holdouts, after a bold start, have dwindled to about the size of a corporal's guard.

Tony Lazzeri, the all-around star of the world's championship infield, is the latest to come to terms. He came to terms today with Manager Miller Huggins at St. Petersburg. As a result the Yankee fold now lacks only one regular, Wait Hoyt, the star right-handed twirler is reported to be holding out for a bonus of $3,000 as a reward for winning twenty games.

Flint Rhem, speed-ball flinger of the St. Louis Cardinals, has come to terms after a prolonged debate but two other pitching aces, Vic Aldridge of the Giants and Dazzy Vance of Brooklyn, still are unsigned, the case of Vance is not regarded as serious. He is in camp and reported ready to accept terms. Aldridge, however, has so far refused to report in spite of a series of ultimatums from Manager John McGraw.

Luke Urban, the Boston Braves' college catcher, has reached a salary agreement but the Cincinnati Reds still have a few to hear from, including Carl Mays, Wally Pipp, Pete Donohue and Rube Bressler.

BAT LEVINSKY GETS DECISION OVER EARL BLUE

NEW YORK, March 5—(AP)—Battling Levinsky, Philadelphia heavyweight, gained a judges' decision over Earl Blue of St. Paul in the feature six-round bout at the new Broadway arena in Brooklyn tonight. Levinsky who is 37 years old, had an easy time in disposing of Blue, Six years ago Gene Tunney won the American light heavyweight title from Levinsky.

Levinsky weighed 182 1-2, Blue 176.

Tigers Release Pitcher

SAN ANTONIO, Tex., March 5—(AP)—Wyman Ford recruit pitcher has been unconditionally released by the Detroit American league baseball team. He is the first player released by the Tigers this season.

PLAINFIELD PROS TO PLAY BRISTOL ENDEES WEDNESDAY

(Special to The Bulletin)

PLAINFIELD, March 5 — The Plainfield Pros have the Bristol Endees for the opposition Wednesday night at the Plainfield community house in what promises to be one of the best games of the year. This team beat the Community Housers twice early in the season by close scores, 19 to 17 and 28 to 27, so that in this next edition of their struggles plenty of fur should fly.

The Pros will be strengthened by the addition of Kasper of the Purple Collegians, who will team up with Mondi Normandin at the forwards, Whitey Bernot will be at center and Dessinger and Benson at the guards. Steffy Siavinitsky, who had been playing a fine game at center for the Pros will probably be lost to the team for the rest of the season because of an injury. Hap Madden and Brusso will be held in reserve Wednesday night.

For Bristol Jimmy Malcolm and Kesky Feldman, who played with Danielson last week against Taftville will travel at the forwards with Moore in reserve, with Crowley or Donahue at center and Jim Manning, Leonard and Waterman at the guards.

The Plainfield Buddies will meet the Stonington All-Stars in the preliminary.

AL BEAUREGARD WINS ON KNOCKOUT AT BOSTON

BOSTON, March 5.—(AP)—Roberto Roberti, gian Italian heavyweight, outpunched Jack Humbeck, of Belgium in a 10 round bout here tonight. Roberti weighed 220 pounds and Humbeck 200. Roberti's long right inflicted severe punishment throughout but umbeck kept trying.

Jack Warren, of New York, defeated Nando Tassi, Italian light heavyweight in the eighth round semi-final. Ted Sandwina, of Germany, defeated Larry Creighton, of Africa, in six rounds.

Al Beauregard, of Taftville, knocked out Micky Connolly, of New York, in the second round of a scheduled six round preliminary.

CUBS HELD INDOORS BY ALL-DAY RAIN

AVALON, Cal., March 5—(AP)—Pilot Joe McCarthy was disappointed today, an all-day rain having washed away both the morning and afternoon workouts in which the Chicago Cubs' leader intended to correct a few flaws found in the work of his charges in practice games Saturday and yesterday.

The continued downpour confined the Cubs to indoor exercises. It appeared likely that the rain also would put a damper on a practice game McCarthy had in mind for tomorow.

TABERSKI IN VICTORY OVER HARRY WOOD

CHICAGO, March 5—(AP)—Frank Taberski, of Schenectady, N. Y., the defending champion, opened the national pocket billiard tournament tonight with a 125 to 38 victory over Harry Wood of Duluth, Minn. The game ran only nine innings, Taberski having big runs of 55 and 47, while Wood's best cluster was 11.

HARRY SCOTT WINS DECISION OVER LEVINE

PITTSFIELD, Mass., March 5.—(AP)—Harry Scott, of New York, won the decision over Ruby Levine, of Lewiston, Me., in their 10-round bout here tonight. Scott weighed 132½ pounds and Levine 130¾. In the eighth round semi-final Tony Sandello, of Worcester defeated George Labate, of Boston.

Glimpses of Sports of Other Days

BILL WICKS BREAKS THE RECORD

This week's feature of the "Old-Timer's" series deals with the record-shattering run of "Bill" Wicks, state hospital baseball captain, from New London to Norwich. He made it in 1 hour, 22 minutes and 8 seconds for the 13 miles. It followed closely on the heels of two previous record-breaking jaunts between the "sister cities" by E. Clifford Hilton and Tom Tuckey.

This story is taken from the account in The Bulletin on March 31, 1910.

Capt. "Bill" Wicks of the state hospital baseball team took the local followers of the running game off their feet Saturday, when he hung up the magnificent time of 1 hour, 23 minutes, 8 seconds for the New London to Norwich road records, beating out by 20 minutes, 52 seconds the mark of E. Clifford Hilton set last Christmas and by 2 minutes, 52 seconds the mark of Tom Tuckey set a few weeks ago. These three great endurance men promise a great afternoon of sport when they meet next Saturday at Bachem park in a 15-mile race to settle the question of supremacy. It was Hilton, the plucky little Englishman who pried the lid off the running game with his mid-winter effort.

Sam Austin Pacemaker.

Finishing in this city at the Y. M. C. A. building at 4.23.08, paced by Sam Austin for the final dash, Wicks received a continuous ovation from Thames square through Main street and Broadway to the finish line. Thames square was packed with people who opened up a lane for the runner and the automobile containing the officials, and the same was true at the Norwich Savings society corner and up Broadway. But for Officers Henderson and Irish, the runner would have had difficulty in getting through, but they cleared the path effectively for the coming champion. Forgetting that the pacemaking auto was coming, Policeman Irish stepped out into the track after Wicks had bone by, but Driver Mitchell clamped on the brakes, skilfully bringing the machine to a stop with nothing to spare between the radiator and the policeman.

When the time was given out that made the study hospital man the champion distance runner of the county for this course the crowd split the air with cheers for Wicks, who was hustled off to the Wauregan house where he and Austin took a bath and were soon on the streets. Wicks finished with signs of leg-weariness in the last mile and a half, but his grit was good and kept him plugging along to his star peerformance.

The runner was given the word exactly at 3.05 p. m., at New London Y. M. C. A., after having been put in condition for the grind by Samuel A. Johnson of New York, who recently went over the same route in 1.45. John L. Mitchell of this city, having kindly volunteered the use of his automobile to make the race and carry the officials, took a picture of the start and theen trailed in after Wicks, who was speeding down State street and along Main street, northward. According to the arrangement made by Sporting Editor Whitney of The Bulletin, the following officials made up the automobile party: Alyn L. Brown, referee; Roy Evans, Martin Keough and Sporting Editor Whitney, judges and timers.

Three watches took the time as Wicks reeled off the miles and the distance was measured by the cyclometer of the auto. This settled the question of the distance which has been a matter of dispute up to this time, and it was found to be 13 miles instead of 14. The following shows the comparative times made by the runners, Wicks, Tuckey and Hilton, in the late record-breaking runs:

Allyn place corner, Wicks, 8m; Tuckey, —; Hilton, 11m.

Waterford school, Wicks, 17m; Tuckey, —; Hilton 24m.

Foot Quaker Hill, Wicks, 21m; Tuckey —; Hilton 31m.

Allyn place, cor. Wicks 8m, Hilton 11m; Waterford school Wicks 17m, Hilton 24m; Foot Quaker hill, Wicks 21m, Hilton 31m; Jerome farm, Wicks 30 1-2 m; Hilton 41m; Montville car station, Wicks 37m; Tuckey 33m, Hilton 48m; Fitch's cor., Wicks 46 1-2m, Hilton 1h; Mohegan church, Wicks 56 1-2m; Hilton 1.18; Trading Cove bridge, Wicks 1h 5m; Hilton 1.33, Thames square, Wicks 1.30; Hilton 1.40; Norwich Y. M. C. A., Wicks 1.23-08; Hilton 1.44.

Overhead conditions were good and the roads were in fair shape for the runner, but fierce in spots for the machine which could not dodge the mud and ruts. Wicks took rather short steps for such a big man, but got along as a space-devouring stride and stepped off the first five miles in 31 minutes, 26 seconds. In this stretch the miles were made as follows 5.26, 6.38, 6.22, 6.25, 6.35.

In the second five miles he made somewhat slower time, encountering the hills between Montville and Mohegan church in the eighth and ninth miles, which were his two slowest, being done in 6.45 and 7.10. The times from the sixth to the tenth miles 6.38, 6.43, 6.45, 7.10 and 6.17 1-2, making 33 minutes, 33 1-2 seconds for the second five miles and one hour, 4 minutes, 59 1-2 seconds for 10 miles. For the even hour Wicks covered 9 3-10 miles.

Still Strong at Ten Miles

After the tenth mile Wicks was still going strong. Letting himself out on some of the downgrades, he put the next two behind him in 6.21 1-2 and 6.20. For about the last two miles he was paced in by Sam Austin who was waiting by the road just this side of the Trading Cove Bridge. At Trading Cove two boys with bicycles met the runner and accompanied him back, while in Thamesville Sherwood B. Potter and S. P. Coffey in an automobile, with several Norwich men in teams, were added to the retinue that followed him to the finish.

Sam Austin took to the running board of the machine when Central wharf was reached, but took to the ground again in front of Porteous and Mitchell's, helping to spur Wicks on to 5.27 for the final stretch, which was scant mile, showing on the cyclometer between 12 9-10 and 13 miles.

Throughout the long grind, Wicks kept to a jog, never slowing down to a walk, although he eased up a little on the hardest hills.

Johnson who helped get him ready for the run, took the car up from New London, and was in at the finish, while a group of Tuckey's friends was assembled at the Montville station to see him pass. Others were also on the finish line and promptly announced their willingness to back their man to meet him. Tuckey reeled off a training run between Norwich and Montville on Saturday afternoon.

Had Tryout With Fall River Nine

William H. Wicks, the new champion, is a native of Boston, and is 27 years old. He is about 5 feet, 8 or 9 inches tall and weighs 146 pounds. Most of his life has been spent around this neighborhood, as he was raised on a Preston farm. With his long, black hair and swarthy complexion he looks not unlike a countryman of Derando, although he said Sunday night that looks were sometimes deceiving. He captained the State hospital baseball team last season and has also played ball on New York state nines as well as having a tryout with Fall River when Bill Austin was on that team. This is the first running he has ever done for a record.

GIRLS ENTER LOCAL PUGILISTIC ARENA

They are in politics, all the professions, and nearly all branches of sports but it is only within the past week that the women have invaded the local pugilistic ranks. The general public has been wholly unaware that a number of the local girl athletes have been training for a career in the ring. Such is the case, however, and now there are three young women who feel that they are qualified to show their pugilistic wares in a local ring. They feel some embarrassed at the novelty of the thing and if they appear will wear masks at the first performance.

Boxing among women is nothing new and for many years there have been women boxing teams in France.

The difficulty at the present time is to secure opponents in the weights of the three girls. The girls are in the 105, 127 and 137 pounds classes, which is the flyweight, featherweight and lightweight division. If feminine opponents can be found at least two bouts will be put on at the Pastime A. C. show at Olympic hall on Friday evening, March 16th.

As everyone knows women can put up a wonderful battle when the occasion demands it and if these feminine boxing bouts are staged they certainly should be well worth seeing. The three, who have issued the challenges to the local girls wish their names to be kept secret for the present, but will announce them as soon as opponents are found. If there are any young women who feel that they would like to embark on a pugilistic career please communicate with James Quinn or John Burns, matchmakers of the Pastime A. C., at the Moose home.

Basketball Tonight

PARISH HALL, TAFTVILLE

Taftville Crescents vs.

St. Joseph's Y. M. C. A.

of Webster

Fast Preliminary Game

Dancing After the Game

RIGHT ACROSS THE COUNTRY!

A TASTE that has won smokers in every nook and corner of these United States!

FROM the Atlantic to the Pacific, from the Great Lakes to the Gulf, among every class and condition of smokers throughout this whole country, Chesterfield has made good solely by reason of its better tobaccos and better taste.

CHESTERFIELD CIGARETTES

THEY'RE MILD and yet *THEY SATISFY*

LIGGETT & MYERS TOBACCO CO.

WESTERLY

TOWN COUNCIL THANKED BY AMERICAN LEGION POST

(Special to The Bulletin)

WESTERLY, R. I., March 5—Twice during this morning's meeting the town council went into executive session, once at the request of Elihu Chesebrough, of the board of highway commissioners whom the council had invited to meet with them for the discussion of the matter of rebuilding Granite street, lasting nearly an hour and the second at the request of Town Treasurer James M. Pendleton which closed meeting lasted all through the noon hour.

Attorney A. T. L. Ledwidge presented the damage claim against the town of Richard Joseph Rooney, for recompense when he alleged that his wife died as the result of a bicycle rider on the sidewalk striking and knocking her down on Granite street.

Solicitor Ferguson advised the council that it had no legal responsibility. Mr. Ledwidge declared if the discussion did not come before the council, then it would come before another tribunal.

A letter was received from Adj. Capt. Harry Russell Burdick, of Merrill post, No. 16, American Legion of Westerly, thanking the council for its help in placing an amount to $1500 in the budget for the post to assist in erecting a World war memorial. On motion of Councilman Trainer a vote was passed authorizing the immediate payment of the check to the legion post for memorial purposes.

The council voted to receive the communication of the Rhode Island Highway association to attend a dinner in Providence March 8th, when a discussion would be held on the subject of state aid for town roads.

Victor Gervasini of Bradford presented plans for his proposed coal yard at Bradford north of the waiting station and west of the Vars land. The council passed an amendment of the zoning law permitting this extension of a commercial area in the present business district. On the council room wall hung a new large map of the town prepared by Zoning Inspector Louis J. Rossi, on which in colors were delineated the present commercial, business and residential areas and the farming lands not under some building code requirements. The newly enlarged Westerly fire district lines were shown together with the fire district at Watch Hill and Pleasant View.

Sheffield Green of Dunn's Corners was voted a forest fire warden and his assistants named C. Palmer Chapman for Watch Hill area, Westerly Fire Chief George E. Egger and G. H. Williams for the White Rock section.

Attorney M. Walter Flynn appeared in behalf of a petition of James Rossi, Westerly pugilist, and former Lorraine truck driver, for a pole room at 41 Pierce street. Without the endorsement of Police Chief Brown, the council did not grant the same but voted a previously filed petition with Police Chief Brown's approval of Frank Capplizzano, at 55 Pierce street.

Fred S. Binns and Albert S. Young were voted police constables.

After Russell Lee Slocum had been re-appointed special dog officer on his verbal application, the council discussed the growing menace of rabies in dogs which was prevalent in Connecticut and in Wickford, R. I. The council voted "No person owning or harboring a dog of whatever age or size shall allow same to be at large in or upon any of the public ways of the town between the 5th day of March and the 5th day of May unless the dog shall be so muzzled as to prevent the dog from biting or otherwise injuring any person or animal." The penalty under the town ordinance for each violation is not less than $2 or more than $5.

The council voted to meet as a board of canvassers at 5 p. m., Thursday to prepare voting lists to be used in the special Westerly financial town meeting Tuesday evening, March 13th to consider town government department changes.

Dr. Samuel C. Webster, superintendent of health, reported three cases of contagious diseases in February, all being mumps.

Police Chief Thomas E. Brown reported for February 8 arrests as follows: Insane person 1, operating automobile under the influence of liquor 2, possession of intoxicating liquors 3, reveling 1, breaking and entering in the night time and larceny 1. Six liquor raids were made.

Having the approval of Milk Inspector Dr. Thomas E. Robinson the following milk dealers' licenses were voted granted:

Mrs. S. P. Nichols, Potter Hill road; Frank Regina, High street; John L. Kenyon, Shore road; Oscar L. Swallow, Watch Hill road; Albert F. Clark, Shore road; Alfred Lepikko, off High street; Forbes Duguid, Potter Hill road; Ralph L. Main, North Stonington, R. F. D. No. 2; Sam Silver, East avenue; Charles H. Murphy, Ashaway; Howard C. Langworthy, Shore road; Rinaldo Susena, Boom Bridge road; William Miner, Canal street; James E. Lanphere, High street; F. W. Clarke, Boom Bridge road; James A. Saunders, Franklin street; Timothy Gilchrist, Franklin street; Walter L. Fiddes, Clarks Falls; Joseph J. Morrone and Joseph Cozzolini, Canal street; Mrs. George Pickering, East avenue; Patsy Liquori, Pierce street; F. R. Cottrell, High street; John Wilkinson, North Stonington; Arthur M. Cottrell, Hopkinton; William A. Doan, Granite street; A. Carl E. Mitchell, Stonington road; E. M. Woods, Stonington road; William S. Gavitt, Post road; Antonio DeFanti, Ledward avenue; Chester N. Main, North Stonington road; Charles E. Shippee, Ledward avenue; A. Vuono, Bradford; Quality Lunch, Main street; Harvey E. Perry, North Stonington road; Frank Barbonas, North Stonington; Ernest A. Thorp, Potter Hill; Charles H. Nichols, White Rock road; Lucy M. W. Foster, Watch Hill road; Frederick P. Babcock, Watch Hill road; James O. Lynch, Hobart street; Terminal Lunch, Railroad avenue; George F. Champlin, Avondale and William Sesar and Co., Broad street.

The council voted the payment of February bills which included pay roll for police $1162, town officers $1044.54, town hall $140, mothers' aid $20 and assessors plats $22.32. The council held up a bill presented by John Wall of Wall and Co., auditors, $750 for auditing services that the amount of a telephone bill he had contracted might be reduced.

Previous auditing account bills at the end of last year for the Wall auditing service have been paid to an amount including all costs far in excess of the $3,537.72 which council records show as paid to him direct.

It is understood that at the executive session with Town Treasurer James M. Pendleton, relief was sought by him frmo the requirements of the Wall Accounting service for the town and to change over the system he was apportioned $800.

Criminal matters Monday morning came before the fourth day's session of the Westerly adjournment to the February term of superior court for Washington county at the Union street court house with Associate Justice Arthur P. Sumner on the bench.

This (Tuesday) morning court will resume its session when a continuation of the criminal case of Charles Turano will be before the jury for alleged reckless operation of an automobile.

Before the jury was empanelled in the Turano case a jury was selected in the case for alleged assault Demetrio Servidio, upon Frank Salam. When through his attorney, M. Walter Flynn, Jr., the assault with a dangerous weapon was changed to one of simple assault. To this the respondent pleaded nolo. The case was continued to Wednesday for sentence to permit the accused to arrange business affairs.

Joseph Falco, 18, charged with assault upon a Bradford woman when he hit her in the eye with an apple, on recommendation of Mr. Jackvony was given a a deferred sentence.

The following transfer has been recorded with the Westerly town clerk: March 3. Smith Granite company to John G. Beatie and wife, land bordered westerly by Franklin street, northerly by land of Alexander and Williamia Fiddes, easterly by land of the grantor and southerly by land of Edwin G. Fiddes.

In the Tri-Club pocket billiard tournament this (Tuesday) evening in the rooms of the Westerly Square and Compass club the team of the Westerly Cycle club will play the team of the S. and C. club. Following is the standing of the teams up to the present: Square and Compass club, 929 points; Cycle club, 764 points; Mistuxet club, 706 points.

The assisting artists for the Lions' club concert this month will be Hazel Sanborn, coloratura soprano, and Joseph Cavadori, tenor. Raymond Coon, former Westerly musician, will be at the piano. The principal artist will be Mario Fattori, basso profundo. Proceeds of the concert will be devoted to Girl Scout work.

Palmer chapter, No. 28, Royal Arch Masons of Pawcatuck, J. Ernest Young, high priest, held its annual inspection and visitation in Masonic hall Monday evening. The visiting inspecting officer was Rev. Arthur F. Lewis of Naugatuck, the right excellent grand scribe of the most excellent grand chapter, Royal Arch Masons of Connecticut, and past high priest of Lockwood chapter, No. 48, R. A. M., of Wallingford. He was accompanied by Ex. Eugene H. Ellis, a past high priest of Allerton chapter No. 39 of Naugatuck. Work in the Royal Arch degree was exemplified by chapter officers as follows:

John Ernest Young, high priest; George Smith, scribe; Ernest F. Stenhouse, scribe; Ex. Walter C. Hiscox, treasurer; Ex. Albert E. Barber, secretary; Gordon F. Spencer, captain of host; John Russell Oppy, principal sojourner; John DeFanti as Royal Arch captain; Francis M. Johnson as master of the third veil; George E. Leonard as master of the second veil; Fred W. Harvey, master of the first veil and William A. Stillwell, tyler. Trustees of the permanent fund are M. Ex. Arthur N. Nash, Ex. Robert E. Cole, Ex. Thomas McKenzie and finance committee, Ex. David A. Lowry, Ex. William M. Spencer and Ex. John A. Hogg. There are about thirty-five members of the chapter of over 30 years membership. A lunch of salad, rolls, coffee, cakes and ice cream was served. The committee in charge of the inspection was George E. Leonard, Francis M. Johnson and J. Russell Oppy.

Miss Dorothy Hanson, teacher of English in Westerly high school returned Sunday from Franklin, N. H., where she passed the week of vacation.

Miss Sadie Stewart returned to Mystic Sunday night after being the guest of Miss Elizabeth Rae.

Mrs. Benjamin Green and her son Lewis R. Green will leave the first of next week on the Colonial express for New Orleans, Tucson, Arizona, Los Angeles, Cal., and Denver, Col., Mrs. Green's former home, on a six weeks' trip.

Mr. and Mrs. Edward B. Coy have returned after a week end visit in Providence.

Mr. and Mrs. Robert F. L. Barr are in New York.

Mr. and Mrs. Al. J. Twomey on Monday moved from Pawcatuck to Providence, where Mr. Twomey is superintendent of A. and P. stores.

William Hinchcliffe of Carolina, R. I., left Westerly Monday for New York.

PIMPLY SKIN

Yellow, blotchy complexion can be cleared with Schenck's Mandrake Pills if caused by constipation poisons accumulating in the intestines.

Notice how quickly your face will clear up and how full of pep [illegible] box—uncoated or sugar coated

Make You Regular
Keep You Regular
Have Been a Laxative
SCHENCK'S MANDRAKE PILLS

STONINGTON

Monday morning at 7:15 there was a month's mind mass for Edward McCaffery of Providence, requested by the Knights of Columbus, Nina council of Stonington, of which Mr. McCaffery was a member. Lenten services this week will be tonight (Tuesday) at 7:30 and Friday evening at 7:30. Special services for the children are to be held Wednesday afternoon at 4 o'clock.

Mrs. Catherine Sheldon of Bridgeport spent the week end with her daughter, Mrs. John Bindloss of Water street.

Benajah Davis and John E. Lewis, mail carriers of Stonington changed routes Monday. Lewis took the down town and Davis the north and east route.

Frank R. Tracy is assisting at the town clerk's office for the publication of the town tax book.

Rev. Reeves Jones of St. Andrew's church in Greeneville will be the Lenten preacher at Calvary Episcopal church Wednesday evening.

John Santos arrived Friday on the steamship Patria from a six months' vacation in the Azores.

At the meeting of the warden and burgesses Friday evening the matter of new seats for borough hall was discussed. The old seats are in a very bad condition and an increase in revenue from the hall will be provided in order to warrant the necessary improvement.

Edward Farman of New York spent the week end here with his mother.

Mrs. Elizabeth Carrington is visiting from a visit in Providence.

The Stonington Steam Fire Engine Co. defeated the Mistuxet club in the third game of the cribbage tournament at the week end. The next game will be played next Friday, at the Mistuxet club rooms.

The following real estate transfers have been recorded in Stonington from Feb. 13 to March 3.

Fannie N. Lord to Janet Black of New London, lots No. 241 and 243 at Lord's Point.

Andrew W. Perry to Christopher C. and Anna P. Moore, house and lot on Harbor View terrace, Stonington.

John F. Sylvia estate to Manuel F. Sylvia, interest in house and lot, 6 Hancox street, borough.

Ralph C. Wheeler to Dr. Edwin J. Nestler of South Norwalk, Conn., house and land in Road District, Stonington.

Mr. and Mrs. Homer Ladd of Newark, N. J., were callers here Saturday.

William Vennart of Springfield is visiting borough relatives.

Mr. and Mrs. Wilfred M. Brown have returned from a visit in Worcester.

In the Stonington town court before Judge William A. Wilcox Saturday, Arthur Upham of New London, charged with intoxication, was found guilty and fined $1 and costs of $17.98 and given a 30 day jail sentence, the latter penalty suspended for six months. He was arrested by special Constable William H. Noyes, of Mystic. Upham is on a coast guard boat at New London and was released in the custody of his commander, to obtain money to pay his fine.

Tony Lorello, of Pawcatuck, charged with speeding, was fined $10 and costs of $11.46 which he paid. He was arrested by State Policeman Brown.

The annual meeting of Neptune Engine Co. was held in their rooms Monday evening.

Notice was posted in the post office Thursday of an increase in the rental fee of boxes. The small boxes will be 60 cents a quarter, medium ones 75 cents and large boxes and drawers $1.00.

Rev. W. F. Williams conducted services at Calvary Episcopal church at 8 and 10:30 a. m. Sunday. In the evening at 7:30 services were held and the new organ was used for the first time by the organist, Mrs. Paul Reitzel.

Schooner Advance arrived in port during the week with a large catch of scallops.

Frank Richardson has returned to Boston after a visit here with friends.

At the last meeting of Ruth chapter No. 44, O. E. S. Past Grand Master Thomas McKenzie, of Westerly spoke on the Masonic Home and Hospital at Wallingford. Prof. and Mrs. William Noyes of West Haven, also gave short talks for the good of the organization. Several new members were admitted. A social hour followed.

Dorothy Bergel, Margaret Anderson and Alvida Lewis have returned to the State Normal school, Willimantic, after a week's vacation at their homes here.

Miss Annie O'Sullivan of New London spent the week end in Stonington.

Mr. and Mrs. Edward E. Bradley are visiting in New York.

Clarence Wimpfheimer of New York is here for a few days.

Mary Palmer of Providence is the guest of her uncle, Harry W. Babcock.

J. Wilkinson of Providence was a recent business caller here.

John Ostman of New Haven is spending the week here.

Mrs. John Powers is passing a week with New York relatives.

Charles Ritchie has returned to Bristol after a visit of a week with Judge and Mrs. L. D. Fairbrother.

Moses Pendleton of Boston spent the week end as the guest of his brother, Everett N. Pendleton.

COLCHESTER

The Well Child conference is to be held in the chapel Tuesday from 2 to 4.

Mr. and Mrs. Charles L. Strong and Mr. and Mrs. Samuel N. Morgan were in Norwich Friday.

William E. Baker and son of New Britain were guests of Mr. Baker's parents on Hayward avenue Saturday.

Eugene Beebe is employed as clerk in E. R. Holmes drug store.

Mrs. Charles L. Shaller of North Westchester was calling on friends in town Friday.

Members of the local chapter of the Eastern Star served a supper in the chapel Friday to the members of Wooster lodge F. & A. M. after the work of the evening.

Mr. and Mrs. Joseph Dember and child left Friday for a few days' visit with relatives in New York. They made the trip in their automobile.

The selectmen held their meeting in the parlor of the fire station Saturday.

Carl Jones of Hebron is mail carrier from Colchester to Amston. Isaac Gillette who had been carrying the mail for several weeks, resigned.

STAFFORD

The large junior choir was much enjoyed by all who attended the Sunday evening services at the Baptist church; also the solo and reading by Mrs. Eno and the short sermon by the pastor, which was of interest to the children as well as to the rest of the audience. There were 35 children at the service.

Mrs. Henry C. Thresher, who died recently and had been a long and faithful member of the Baptist church, has remembered the church by a gift of $2,000. Mrs. Thresher's loyality and faithfulness during the many years will long be remembered and appreciated.

Mrs. Laura Ellis is with her mother, Mrs. Shaw, and sister, Mrs. Dimock.

Miss Dorothy Tholen of Springfield spent the week end with Miss Edith Jenkins.

Mrs. Shaw, who has been very ill, is more comfortable.

Mrs. Emily Goodell, who fell recently, is recovering from the effects of the fall.

STAFFORD SPRINGS

Leo Fletcher, of New York, and Thomas Fletcher, of Hartford, were week-end visitors at the home of Mrs. Katherine Fletcher.

Donald Eaton, of Northeastern university, Boston, spent the week-end at his home on Highland terrace.

Helen Burlick, of St. Francis hospital, Hartford, visited friends and relatives in the borough Sunday.

Joseph Michna was operated on for appendicitis at Johnson Memorial hospital Sunday evening.

Xavier Bryden spent the week-end in Boston.

Joseph Quinn, of Springfield, spent the week-end at the home of his parents.

All schools of the town of Stafford opened Monday morning after a week's vacation.

Francis Leonard, of Rockville, spent the week-end at the Mullins home on High street.

Albert Pellizari was fined $5 and costs of $11.22 by Judge Heald in the borough court Monday morning, for violation of the rules of the road. Pellizari attempted to pass an automobile owned by Fred Ruby and driven by one of his employes on West Main street Saturday afternoon, and in so doing tried to pass on the right and slightly damaged the Ruby car.

Francis Fogarty, of Hartford, was a week-end visitor in town.

Mr. and Mrs. Earl Witt have returned to their home on Morton street after spending a few days with relatives in Belchertown, Mass.

The less a man knows about politics the more angry he gets in a political argument.

WHY BALD AT 40?
LUCKY TIGER stops falling hair like magic. Ends dandruff, kills germs, knocks pimples. Rub gold under Money-Back Guarantee. Barbers or druggists. LUCKY TIGER

Hart Schaffner & Marx

We offer for sale—ninety-three suits—not all sizes in all patterns—but sizes to fit every man. These clothes originally sold for $35 to $45. We are closing them out at

$23

We have fifty-two Overcoats left as follows—

Nineteen $35 Overcoats	$18.50
Eleven $40 Overcoats	$28.00
Twelve $45 Overcoats	$33.00
Ten $50 and $60 Overcoats	$38.00

Each garment is a perfect example of fine tailoring, combined with the expert style of the world's largest clothing craftsmen. Broken lots and sizes make an opportunity to buy a fine garment at a fraction of its value.

GAVARD BROS.

Franklin Square • Norwich

OPERATORS OF NINE STORES

The Whitefoot Family Moves.

A mother's love will stop at naught,
Although with danger it be fraught.
—Old Mother Nature.

Mrs. Whitefoot was getting more and more worried. That nursery there in one of Farmer Brown's beehives was getting to be a lively place in more ways than one. Those five babies of hers were growing very fast and they were very lively small folk. This would have been bad enough at best, for five babies can always manage to get into plenty of mischief. But, to make matters worse, the rightful owners of that hive, who had slept most of the winter, were beginning to stir about. You see, the weather was growing warmer, for gentle Sister South Wind blew almost every day.

Whitefoot continued to visit his family nights, for he slept during the day. At night Honey Bee and her companions were quiet. So when Whitefoot visited the hive he was inclined to think that Mrs. Whitefoot was more worried than was necessary.

"Is that house where you are living now big enough for the whole family?" asked Mrs. Whitefoot.

"Y-yes," replied Whitefoot reluctantly. "I suppose it is."

"Then I think we'll move just as soon as these youngsters are big enough," replied Mrs. Whitefoot.

"It is a long way to take so many young children," said Whitefoot.

"I can't help it," replied Mrs. Whitefoot. "These bees were going in and out of this hive all of today, and these youngsters were possessed to poke their heads out and see what all that humming was about. I was nearly worried to death all day long. I just can't stand any more of it. This was a very good winter home, but it is plain to me that it is high time we were out of it. I shall not have another easy moment until we are."

"Oho!" he exclaimed, "someone else has been living in this hive."

"Of course," said Whitefoot, "if you can get the children moved over to the old stone wall you would be safe from everybody but Shadow the Weasel. He probably isn't around now anyway. Then you could move them by degrees up to that little house where I am living now."

"I think I shall move tomorrow night," said Mrs. Whitefoot very decidedly.

But Mrs. Whitefoot moved before the next night. In fact, she moved the next morning. And she moved very unexpectedly. You see, she received a terrible fright. Without any warning at all that hive was opened. It was opened by Farmer Brown's boy, who was inspecting the hives to see how the bees had come through the winter. He discovered Mrs. Whitefoot's nest at once.

"Oho!" he exclaimed. "So someone else has been living in this hive," and he started to pull out the nest.

Mrs. Whitefoot could stand no more. With five babies clinging to her, or rather with four clinging to her and one in her mouth, she jumped out of that nest to the ground and started for the old stone wall. It was a long journey for such a small person carrying such a load. Farmer Brown's Boy watched her in round-eyed surprise for a few moments. "Well, well, well!" he exclaimed. "That is what I call carrying the family load. Poor little mother! She is frightened half to death, but she isn't going to leave one of those children behind."

(Copyright, 1928, by T. W. Burgess)

The next story: "Love Overcomes Fear."

Troubles and thunderclouds usually seem very black in the distance, but grow lighter as they approach.

Deepseated COUGHS are dangerous.....

and may lead to serious illness. At the first sign of throat irritation, take PERTUSSIN freely. It soothes the inflamed throat at once, quiets the cough spasms and helps to clear the air passages from infectious mucus. PERTUSSIN is a natural herbal remedy that acts without *Dope*.

It does not upset the stomach. Doctors have prescribed it for 20 years and it is sold by all drug stores.

PERTUSSIN
Safe for Every Cough

NATIONAL COFFEE WEEK
MARCH 5th-10th

A&P ESTABLISHED 1859 "WHERE ECONOMY RULES"

FINE COFFEE

AT EXTRAORDINARILY LOW PRICES

BOKAR

The beans from which Bokar Coffee is ground are selected at the plantation by our own experts—that's one of the reasons why it is the country's foremost package coffee. LB PKG 41c

RED CIRCLE

Red Circle Coffee is a blend of the world's finest coffees—brought to you direct from the plantation by the A & P. That's why the world's finest coffees can be bought at low prices. LB 39c

EIGHT O'CLOCK

The highest quality pure Santos—winner of the Sesqui Gold Medal for quality. Eight O'Clock makes an excellent cup of coffee, has good body and very fine aroma. LB 33c

MORE REMARKABLE REDUCTIONS

Low prices! **Flour** FAMILY FLOUR ½TH SACK 99c PASTRY FLOUR ⅛TH SACK 89c

Finest selected Alaskan salmon! **Red Salmon** TALL CAN 29c

Choice, full flavored, vine ripened fruit! **Tomatoes** IONA 2 No. 3 CANS 23c

For tempting meatless menus! **Mararoni** SPAGHETTI NOODLES 4 PKGS 25c

Properly cured and aged—fine in flavor! **Cheese** WHITE OR COLORED LB 33c

Selected halves in delicious syrup! **Peaches** IONA LARGE CAN 17c

Keep that schoolgirl complexion! **Palmolive Soap** 3 CAKES 19c

ENCORE. *The dressing for your Lenten salads!* **Mayonnaise** ½ OZ JAR 9c 16 OZ JAR 41c 8½ OZ JAR 22c

TOMATOES	A & P	No. 3 can	21c
TOMATOES	Iona	2 No. 3 cans	23c
IVORY SOAP FLAKES		lge pkg	20c
CHIPSO		3 small pkgs	25c
TOASTERETTES	Educator	lb	25c
EAGLE MILK	Condensed	can	19c

Grandmother's Bread

The loaf with the home-baked flavor. You'll like its tender, brown crust, clean white slice, delicious nut-like flavor—and the price will help you make plenty savings. LARGE LOAF 8c

THE GREAT ATLANTIC & PACIFIC TEA CO.

GENERAL MOTORS FEATURED MARKET WITH SALES OF ALMOST 660,000 SHARES

NEW YORK, March 5 (AP)—General Motors corporation common was again the sensational feature of the stock market today, climbing nearly 4 points to a new high record at 148 on total sales of just under 660,000 shares, the second largest daily turn-over of a single stock in the history of the exchange. On December 21, 1916, the day of the so-called "leak" in President Wilson's peace message, 866,000 shares of U. S. Steel common changed hands in a declining market. Profit-taking forced the price down to 146 1-2 at the close. The general market swung upward in sympathy, with such old-time leaders as U. S. Steel common, American Can, Radio and Paramount Famous Players again in the forefront of the advance. The total volume of business fell just short of 3,000,000 shares.

The spectacular rise in General Motors was accelerated by the urgent retreat of a trapped short interest, which is reported to have been built up to huge proportions since the announcement of the new Ford models, on the theory that Ford competition would materially reduce sales and earnings. Fresh buying also has been attracted to the stock by the establishment of new production records by three manufacturing subsidiaries in February, and by official predictions of record-breaking first quarter earnings. The concurrent strength of Willys-Overland common and preferred, which also reached new high records, was accompanied by rumors of Willys absorption by General Motors, but these lacked confirmation. Other motors moved within narrow and irregular limits.

Except for the lowering of the call money renewal rate from 4 1-2 to 4 1-4 per cent., with reports of outside loans as low as 4 per cent. there was little in the way of fresh news developments to influence the price movement. U. S. Steel common, after a slow start, climbed more than 3 points to 143 3-8 and then eased slightly on realizing. Colorado Fuel, Gulf States and Sloss Sheffield also advanced 2 points or so, but Youngstown Sheet & Tube dipped to a new low at $8 1-4, or nearly 20 points below the year's high.

Sharp advances took place in some of the high priced specialties. Dupont 9 points and reacted 2, Midland Steel Products preferred advanced 6 and lost 1. Heavy buying of Paramount Famous Players based on reports of expanding earnings, carried that stock above 120 for the first time since 1926. Pressed Steel Car advanced more than 4 points to duplicate the year's high at 26 7-8. Net gains of 3 points or more also were recorded by Brooklyn Manhattan Transit, Atlas Powder, American Zinc & Lead preferred, Hershey Chocolate, Freeport Texas, International Harvester, R. H. Macy, Mackay Companies, Montana Power and Reynolds Tobacco B.

Rails moved up with the industrials, but the advances were not as large. Canadian Pacific closed 2 1-4 points higher at 207 1-4 and net gains of a point or more were recorded by New York Central, Chesapeake & Ohio, Delaware & Hudson and several others.

Time money and commercial paper rates were unchanged.

Foreign exchanges held steady in quiet trading, with sterling cables quoted around $4.87 7-8.

All the leading commodity markets pointed upward. Wheat futures advanced nearly 2 cents a bushel on reports of smaller shipments from the Argentine and crop damage in the west. Cotton rallied 60 cents to $1.10 bale on buying influenced by the failure of expected rainfall in the southwest. Coffee rallied 15 to 25 points and the raw sugar futures market displayed a slightly firmer undertone.

MARKETS AT A GLANCE

New York

Stocks strong, General Motors continues spectacular rise.

Bonds steady, new St. Paul issues active.

Foreign exchanges mixed, sterling and francs higher.

Cotton higher; absence rain west Texas.

Sugar steadier, improved spot market.

Coffee advanced, trade support.

Chicago

Wheat firm, crop damage reports.

Corn steady, forecast unsettled weather.

Cattle irregular.

Hogs higher.

STOCKS

Sales in hundreds

	High	Low	Close
7 Abitibi P & P	76¼	75½	76¼
1 Abrah & Str	104⅞	104⅞	104⅞
10 Abra & S pr cl	111	111	111
2 Advance Rumely	13½	13	13½
2 Adv Rum pr	39	39	39
2 Ahumada Lead	8	8	8
1 Air Reduct	180½	180½	180½
9 Ajax Rubber	10⅛	10	10⅛
8 Alaska Jun	3½	3½	3½
4 Albany PWP	26	26	26
40 Alb PWP p cl p	109⅝	109⅝	109⅝
101 A Ch & Dye	152⅝	150⅝	152⅛
2 Allis Chal Mfg	120	119	120
32 Amal Leath pr	70	70	70
25 Amer Corp	30⅝	29⅝	29⅝
17 Am Agr Chem	18⅜	18½	18⅜
27 Am Agr Ch pr	62⅝	60⅝	61⅝
38 Am Bosch Mag	27½	20⅝	20⅝
31 Am Brw B El	15⅛	15	15
68 Am Bk Sho	42⅞	41⅞	42⅞
10 Am B Bv p cl	57	57	57
126 Am Can	79½	77⅝	79
6 Am Car & Fdy	105⅝	105	105⅝
31 Am Chicle	75	74⅝	75
9 Am Drug Syn	12⅛	12	12
9 Am Enaus Til	65⅝	65	65½
3 Am Exp	184	184	184
23 Am & F Pow	23	22⅝	22
2 Am & F P pr	108	108	108
1 Am H & Leath	12	12	12
11 Am H & Leath p	55⅝	55½	55⅝
26 Am Home Prod	66⅝	65	65⅝
60 Am Ice	32½	32⅛	32½
91 Am Intern	79⅝	78½	78½
6 Am La Pr & Fm	8	8⅝	8⅝
110 Am Linseed	73¼	70½	72⅝
4 Am Linseed pr	95	94⅝	94⅝
3 Am Locomo	111½	111¼	111½
2 Am Metal	40⅛	40	40
67 Am P & L	68⅝	67⅝	68⅛
17 Am Rad	140	137½	139⅝
19 Am Rad pr	143½	143½	143½
17 Am Rep	62⅝	61	61⅝
3 Am Sef Raz	61	60⅝	61
1 Am Seat	40	40	40
5 Am Sh & Com	4⅝	4⅝	4⅝
129 Am Sm & Ref	173⅝	171⅛	172⅝
1 Am Snuff	159	159	159
84 Am Stl Fdrs	62	56⅝	59½
40 Am Stl Fdrs p cl	114⅝	113⅛	114⅝
5 Am Sug Ref	60⅛	60	60
1 Am Sug pr xd	105	105	105
5 Am Sum Tob	51	50⅞	51
5 Am Tel & Cable	27	26½	27
87 Am T & Tel	180⅝	179½	180
11 Am Tob	164¼	163	163½
41 Am Tob B	164⅝	163	163¼
20 Am Ty Fdr pr cl	113	112½	113
115 Am W W new	55	54	55
4 Am Wool	24⅝	23⅞	23⅞
16 Am Wool pr	59	58⅝	58⅝
44 Am Z L & S	17	16	16⅝
42 Am Z L & S pr	72	69	71½
67 Anaconda Cop	55	54	55
1 Archer D M	55½	55½	55½
28 Armour of I A	14⅝	14⅝	14½
66 Armour of Ill B	8⅝	8⅝	8⅝
31 Armour of Ill pr	79	77⅝	77⅝
3 Arnold Con Cor	44½	44	44½
59 Asso D G	42⅝	42	42
30 Asso Oil ol	38½	38½	38½
43 Atchison	184⅝	183⅝	184
2 Atchison pr	104	104	104
4 Atl C L	170	170	170
1 Atl Ref	102½	102½	102½
16 Atlas Pow	70	69½	70
240 Atlas P pr ol	109	108⅝	109
4 Atlas Tack	11⅝	11	11
1 Austin Nichols	5	5	5
4 Aust Grd Aust	71½	71½	71½
1 Autosales Grp	9	9	9
4 Autosales pr	34⅝	33⅝	33⅝
14 Auto Strp Rz A	46⅝	46	46½
10 Balt & Ohio	111⅞	111½	111⅞
62 Barnsd A	24	23⅝	23⅝
10 Bayuk 1 pr	109	109	109
5 Beechnut Pck	77½	77	77
12 Beld Hemin	20	19¾	20
6 Belg Nat Ry pr	86⅝	86	86⅝
14 Best & Co	58⅝	58	58
37 Beth Steel	59	58	58½
2 Beth St 7 pc xd	119¾	119¾	119¾
9 Boom Bros	36⅝	35⅝	35⅝
50 Blumenthal	93	92⅝	90
27 Bon Ami	70¼	67⅝	69½
2 Booth Fisher	6⅛	6⅛	6⅛
1 Booth Fish 1 pr	43	43	43
2 Borden Co	167	166	167
1 Botany Cons M	21	21	21
32 Briggs Mfg	22⅝	22½	22½
1 Brit Emp Stl	3⅛	3⅛	3⅛
4 Brit Emp St 2	7	6⅞	6⅞
19 Bkyn Edis	229	227¼	227½
275 Bkyn Man Tr	63⅝	59⅝	63
20 Bkyn Man T	89	89	89
1 Bkyn Un Gas	152	152	152
2 Brown Shoe	48	48	48
15 Bruns Balke	31⅝	29½	31⅝
4 Bruns T & R	17⅝	17⅝	17⅝
57 Bucyrus Erie	37⅝	37	37⅝
1 Burns Bros	16⅝	16⅝	16⅝
7 Burr Ad Mch	157½	156⅝	157½
1 Bush Term	61	61	61
50 Bush Ter 7 deb	111⅝	111⅝	111⅝
10 Bush T Bl ol	115½	115½	115½
21 Butte Copper	6	5½	5½
9 Butte & S Min	10½	10	10
4 Butterick	46½	46⅝	46⅝
101 Byers & Co	97¾	94	95½
8 Calif Pack	72⅝	71⅝	72⅝
5 Calif Petrol	25⅞	25⅝	25⅝
6 Callahan zinc	2	2	2
11 Calum & Arizona	92¼	91¼	92
6 Calu & eHcla	21½	21⅛	21⅛
40 Can D Gin Ale	64½	63⅝	64
143 Canad Pac	207	205	207¼
9 Case Thresh Ma	259	253	258½
1 Case Thresh pr	126⅛	125⅝	126⅛
7 Cent Alloy St	29¾	29	29¾
2 Cent Rib Mills	13½	13¼	13¼
4 Cerro de Pasco	62⅝	61⅝	62⅝
9 Certainteed	58⅝	58½	58⅝
5 Chand Cle Mot	5⅝	5⅝	5⅝
5 Chand Cle, pr	15⅝	15⅝	15⅝
40 Chat Phe ol	618	615	615
23 Ches & Ohio	191⅝	189⅝	191
9 Ches Corp	74½	74	74½
1 Chi & E Ill	64	64	64
3 Chi Gt West	11	11	11
20 Chi Gt W pr	23⅝	22⅝	23⅛
13 C M & St P	22⅝	22¼	22¼
7 Chi M & St P p	37⅝	37⅛	37⅛
20 Chi K N W	82	81½	81½
2 C & N W pr	140¼	140	140
30 C R I & P	111	109½	111
1 C R I & P 6pc p	107⅞	107⅞	107⅞
2 C R I P 7 pc pr	107⅝	107½	107½
60 Chi Yel Cab ol	37⅛	37	37
5 Childs Co	44	43½	43½
480 Chrys Corp	60⅞	60	60⅞
45 Cities Copper	38⅝	37⅝	38⅝
1 Chrysler pr A	115	115	115
7 City Stor B	82½	82½	82½
28 Cluett Peaby	92⅞	91½	92½
104 Coca Cola	139⅝	136⅝	138⅞
105 Col & Alk	84⅞	82	84⅝
80 Colo F & Ir	71½	69½	71⅛
3 Colo & Sou	107½	106	107½
20 Co. & So 1 p ol	78⅝	78	78⅝
310 Co & So 2 p ol	73	73	73
165 Colum G & E	91½	89⅝	89⅝
1 C G & E pr A	107⅝	107⅝	107⅝
2 Col Carb	89⅝	88½	88½
6 Com Cred	29⅝	29	29⅝
440 Com C 6½pc ol	91	89	91
50 Com C 3 pc p ol	24¼	24	24
6 Com Inv Tr	57½	56⅝	57½
54 Com Solv	171⅝	168	171¼
14 Commonw Pow	67⅝	67½	67½
38 Cong Nairn	25½	25⅛	25½
2 Cong Cigar	77¼	77¼	77¼
154 Consol Cigar	88½	87	88
10 Consol Dist	1⅛	1	1⅛
186 Cons Gas	136⅝	135	135⅞
2 Cons Gas $5 pr	102⅛	102⅛	102⅛
5 Cons RR C pr	72⅝	72	72
25 Cont Bak A	38	36½	37½
8 Cont Bak B	4⅝	4⅝	4⅝
3 Cont Bak pr	91½	91¼	91½
48 Cont Can	90⅝	89½	89⅝
3 Cont Ins	77⅝	77⅝	77⅝
12 Cont Motor	10⅝	10⅝	10½
154 Corn Prod	71⅛	69¾	70¼
60 Coty	151½	148	148
10 Crucible Steel	87⅝	86⅝	87⅝
6 Cuban Sug	6	5⅞	6⅞
5 Cub Ca Sug pr	27¼	27¼	27¼
7 Cudahy Pack	66½	66	66½
2 Curtis Aero	57⅞	57	57
1 Cushm Sons	166	166	166
10 Cushm $8 pr	115	115	115
5 Cuyamel Fruit	53	53	53
29 Davis Chemical	38½	36½	37⅝
40 Deere & Co p ol	119	119	119
4 Dela & Hud	166½	156½	166½
1 Del Lk & West	131⅝	131⅝	131⅝
1 Den Rio G & W	55	55	55
2 Detroit Edison	179⅝	179	179⅝
2 Devoe R A	51	51	51
10 Devoe & D p ol	114	114	114
30 Diamond Ma	150	148½	148½
94 Dodge Bros A	19⅝	18½	19
72 Dodge Br pr	71⅝	70	70
2 Dome Mines	11¼	11¼	11¼
3 Duluth Mines	11¼	11¼	11¼
3 Duluth S S & At	4⅝	3⅝	3⅝
15 Dunhill Inter	63⅝	62½	62½
116 DuP de Nem	342	336½	340
6 East Kodak	165½	164½	165½
61 Eaton Axle & S	33	32½	33
6 Eitsenl & Br	17	16½	16⅝
37 El Auto Lite	123⅞	120¼	123
42 Elec Boat	13⅞	13⅛	13⅛
41 El Pow & Lt	34½	34⅛	34½
31 Elect Refrig	14⅝	13⅝	14¼
53 Elect Stor Bat	74⅝	73½	74
3 Endicott John	70⅝	70½	70½
1 Eng Pub Ser	35	35	35
1 Eng P S pr x d	108	108	108
6 Eq Off Bldg	109	107¼	109
4 Erie R R	52⅝	52⅝	52⅝
1 Erie 1st pr	55¼	55¼	55¼
1 Erie 1st Shaw	37⅛	37⅛	37⅛
17 Eur Vac Clean	7½	71	72½
1 Exch Buff	20⅝	20⅝	20⅝
4 Fed L & Tr	51	51	51
70 Fed L & T pr	102	101	101½
1 Fed Min & S pr	94⅝	94⅝	94⅝
4 Fed Motor	19⅝	19	19⅝
1 Fidel Phe F Ins	204	204	204
20 Fifth Av Bus	12½	12½	12½
14 First Nat St	29⅝	28½	28⅝
12 Fisk Rubber	15⅝	14¾	14⅞
39 Fleischman Co	69⅝	68⅝	69
6 Foundation Co	42½	42	42⅝
36 Fox Film A	82	80⅝	81¼
237 Freeport Texas	75⅛	71	74⅝
3 Gabriel Sn A	10⅝	19⅝	19⅝
11 Gardner Motors	13¼	13	13
3 Gen Am Tank	63½	63	63½
26 Gen Asphalt	79⅝	77	77⅝
1 Gen Asph pr	122	122	122
2 Gen Cable	22½	22½	22½
50 Gen Cable A	63¼	61	62½
1 Gen Cigar	71½	71½	71½
197 Gen Elect	152	129½	131⅝
2 Gen Elec spl	11½	11⅛	11½
3 Gen G & El A	40⅝	40½	40½
1 Gen G & E B	41⅝	41⅝	41⅝
2 Gen G & E pr B	107½	107½	107½
6569 Gen Motors	148	144⅝	146½
3 G en M 6pc p deb	135	135	135
3 G M 7 pc pr	125	125	125
1 Gen O A A	57¼	57¼	57¼
3 Gen O A cfs	44½	44⅛	44½
78 Gen Ry Sig	99⅝	97⅝	99⅝
34 Gen R	71	68½	69
18 Gillette S R	101½	101	101⅝
118 Gimbel Bros	36⅝	34⅝	36⅛
4 GimbelB pr	89	87⅝	87⅝
15 Glidden Co	32	31⅝	31⅝
100 Glidden pri pr ol	98½	98	98½
596 Gold Dust	97⅝	92	94⅝
38 Goodrich B F	82⅝	81⅝	81½
1 Goodrich BF pr	110	110	110
14 G T & R	60⅝	60	60
5 G T & R pr	98	97½	98
13 G Silk H	36⅝	36	36½
10 G Silk H new	39⅝	36⅛	36⅝
2 Gould C A	9	8	8
78 Graham P M	18⅝	18⅛	18⅛
5 Granby C M	40⅝	40	40⅝
5 Gt Nor Ry pr	59⅝	59⅝	59⅝
3 Gt Nor Ry p ctf	98⅝	98⅛	98⅝
7 Gt Nor I Or ctf	23½	22⅛	22½
12 Gt West Sugar	34⅝	34	34⅛
157 Greene Can Cop	120⅞	117⅛	118⅝
13 Gulf Sta Stl	54⅝	53	54⅝
20 Hack Wat pr A	27⅛	27⅛	27⅛
6 Hartman Cp A	26⅝	26⅝	26⅝
26 Hartman Cp B	23⅝	21⅝	23⅝
27 Hershey Choc	36½	33	36⅛
21 Hershey cvt pr	72⅝	71½	72⅝
1 Hershey pri pr	102½	102½	102½
1 Hoe R & Co A	25	25	25
3 Household Prod	67	65⅛	67
23 Houston Oil	134	130⅞	132⅝
31 Howe Sound Co	46⅝	46	46
9 Huds & Manh	32⅝	32⅛	32⅝
102 Hud M C	84⅝	84⅝	87½
597 Hupp Mot Car	41⅛	39⅝	40
8 Illinois Cent	136⅝	136	136½
3 Ind O & G	25⅝	25⅝	25⅝
83 Ind Ref	13⅝	12⅝	13⅛
74 Ind Ref ctfs	13⅝	13½	13
2 Ind Ref pr	110	110	110
4 Inland Steel	46⅝	46	46⅝
6 Inspir Cop	13⅝	13	13
7 Int Rap Tr	35⅝	34⅛	35
10 Int Rubber	15⅝	15⅛	15½
2 Int Agri	13⅝	13⅝	13⅝
4 Int Ag pr pr	58	58	58
23 Int Bus Ma	130	128⅛	129½
21 Int Cement	67	66	66½
1 Int Cem pr	110⅝	110¼	110¼
45 Int Com Eng	48⅝	47⅝	48⅛
1 Int Comb E pr	104½	104½	104½
73 Int Mat ptc pr	101	98½	99¼
3 Int Mer Mar pr	36½	36½	36½
322 Int Nickel	32⅝	30⅝	32⅝
35 Int Paper	73⅝	72½	73¼
10 Int Salt ol	62⅝	62⅝	62⅝
4 Int Silver	175	175	175
30 Int Silver p ol	128	128	128
28 Int Tel & Tel	148⅞	148⅛	148¼
1 Intertype Corp	32½	32½	32½
4 Jewel Tea	81	80⅝	81
100 J&L St p ol	122⅝	122¼	122⅝
3 Jones Br Tea	33½	32⅝	32⅝
19 Jordan Mot Car	13¼	13	13
22 K C Sou Ry	53½	52¼	53
19 Kay J&Co xr	68½	67½	68
52 Kel Spg Tire	23	22	22¼
1 Kel Spr 6 pc pr	76	76	76
1 Kel Spr 8 pc p	78	78	78
1 Kelsey Hay Wh	22	22	22
22 Kenne Cop	82	81	82
10 Kinney Co p ol	93	93	93
5 Kraft Cheese	63½	62⅝	63
10 Kresge SS Co	68⅝	68½	68⅝
25 Kresge Dpt St	24⅝	20⅝	22
1 Kresge Dpt St p	68	63	63
90 (Kroeg Grocery	78½	77½	77¼
60 Laclede Gs p ol	104	102⅝	104
5 Lago O & Trans	31⅝	30⅝	31⅝
128 Lambert Co	96	93	94½
1 Lee Rub & Tire	18½	18½	18½
1 Lehigh Valley	87⅝	87⅝	87⅝
87 Lehn&Fk Prod	43⅝	42⅝	42⅝
9 Life Sav Inc	34½	34⅛	34½
6 Ligg & My Tb	107⅝	106½	106½
16 Ligg & My To	107⅝	107½	107½
1 Lima Locomo	55½	55½	55½
27 Liquid Carb	66½	66	66½
113 Loew's	61⅝	60	61⅝
6 Loft Inc	6⅝	6⅝	6⅝
34 Loose Wil Bisc	52⅝	50⅞	51⅝
126 Lorillard P Co	40	39	39⅝
5 Louis Oil Ref	10¼	10¼	10¼
1 Louis & Nash	147¾	147¾	147¾
14 Ludlum Steel	31½	31	31
19 Mackay Cos	114	111	113
4 Mackay pr	71	70½	70½
117 Mack Truck	94	91⅝	92⅝
2 Mack R H Co	312	310	312
43 Madis Sq Gar	26⅝	26⅝	26⅝
8 Magma Cop	45⅝	45¼	45¼
72 Mallinson & Co	24½	23½	24
50 Mallinckr pr ol	94⅝	94	94
1 Manh El Sup	52⅝	52⅝	52⅝
1 Manh Ry gtd	76	76	76
4 Manh md gtd	41½	40½	41½
2 Manh Shirt	32⅝	32⅝	32⅝
3 Marac Oil E	15⅝	15⅝	15⅝
2 Marlin Rockwel	46	46	46
8 Math Alk	125⅝	124¼	125½
2 May Dept St	82	81½	82
1 Maytag	31	31	31
17 Mex Seab O	7⅞	7½	7½
4 Miami Cop	18⅝	18	18
3 Mid Con Pet	26⅝	26⅛	26⅝
3 Mid Sta Oil	2⅝	2⅝	2⅝
1 Mid Sta Oil ctf	1⅝	1⅝	1⅝
19 Midl St P f	223	217¼	222
2 Miller Rubber	24⅛	24	24
4 Min StP & SSM	44	44	44
60 M StP & SSM ol	68½	68¼	68¼
7 Mo K & T	35½	35	35¼
8 Mo K & T pr	106⅝	106⅝	106⅝
5 Mo Pac	46	45¼	46
20 Mo Pac pr	107¼	106⅝	107¼
180 Mont Power	167⅝	161	164½
529 Mont Ward	138	132½	136Q
23 Moon Mot Car	7⅝	7⅛	7⅛
5 Mot Lode Coali	3⅛	3	3
20 Mot Pic Capi	6⅝	6⅝	6⅝
202 Mot Met A	17	16⅝	16⅝
3 Mot Wheel	28⅝	28	28
20 Mul Mfg p	79	75½	78½
10 Mul Mfg p ol	108½	108½	108½
2 Munsingwear	48⅝	48⅝	46⅝
4 Murray Cp Am	23	22⅞	23
73 Nash Motor	87⅞	86⅞	87⅝
20 Nash C & StL ol	179	178	178
8 Nat Acme stp	12⅛	12	12
11 Nat Bel Hess	62	61	61½
13 Nat Bell H pr	100½	98⅝	100½
14 Nat Biscuit	170⅝	167	167
29 Nat Cash Reg	51½	50½	50½
22 Nat Dairy Prd	69½	67⅝	68⅝
1 Nat Dept St 1 pr	91	91	91
5 Nat Dist Prod	38	37⅝	37⅝
2 Nat Lead	124⅝	124	124
67 Nat P & L	25¼	24⅝	25
24 Nat Radiator	37¼	36	36
1 Nat Rad pr	98⅝	97¼	97¼
3 Nat Ry Mex 2 p	22	22	22
120 Nat Surety ol	333	326	333
2 Nat Supply	93	92	93
14 Nev Con Cop	19½	19½	19½
1 N Y Air Brake	45⅝	44⅝	45⅝
145 N Y Cent	163	160⅝	162⅝
5 N Y Dock	56⅝	55⅝	56⅝
60 N Y N H & H	62⅝	61⅛	62⅛
3 NY NH & H pr	114	114	114
1 N Y O & W	25⅝	25⅝	25⅝
110 NY St $6 p ol	102½	102⅛	102½
5 Nor & West	180⅝	180	180⅝
28 North Am Co xd	60⅛	59⅝	60
13 North Pac	95⅝	94⅝	95¼
5 North Pac ctf	94	93½	93½
3 Oil Well Sup	34⅝	34½	34⅝
1 Omnibus Corp	12⅛	12⅛	12⅛
1 Oppen Collins	93	93	93
3 Otis Elevator	151⅝	151⅛	151¼
8 Otis Steel	12	11⅝	12
1 Otis Std pr	83	83	83
1 Outlet Co	86⅝	86⅝	86⅝
4 Owens Bottle	77⅝	77½	77⅝
6 Pac G & El	45⅝	44½	44⅝
3 Pac Oil stbs	1⅝	1⅝	1⅝
40 Pac T & T	150	149½	149½
180 Pack Motor	62⅝	61⅝	62⅝
1 Pan Am Pet	42	42	42
20 Pan Am Pet B	43⅝	42¼	42⅝
1 Panh Pr & R	13⅛	13⅛	13⅛
1 Pan Prod pr	70	70	70
530 Para Fm Las	120⅝	119¼	120
2 Park & Tilford	35½	35½	35½
41 Park Utah Min	11⅛	10⅝	11
5 Pathe Exch	3⅛	3	3
4 Pathe Exch	13½	13½	13½
90 Patino M & Ent	27⅝	24⅝	26⅛
70 Peerless Motor	22⅝	20	21
72 Penick & Ford	23½	23	23
6 Pa Dixie Cem	25⅝	24⅝	24⅝
105 Penn R R	66⅛	66	66⅛
2 Peoples Gas Chi	167	167	167
1 Pere Marq	129	129	129
4 Pere Marq pr	96	96	96
18 Phil Co 6 pr	53½	53¼	53¼
7 Phila Rdg C & I	33	32¼	32¼
1 Philip Morris	15⅝	15⅝	15⅝
22 Phillips Pet	39	38½	38⅝
8 Phoenix Hos	34	34	34
10 Pier Arrow	13⅛	12¼	12¼
3 Pi Arrow pr	49⅝	48	48
1 Pierce Oil	⅝	⅝	⅝
2 Pierce Petrol	3⅝	3⅝	3⅝
3 Pillsb Flour	34⅝	34	34
4 Pitts Coal	47½	47	47½
1 Pitts & W V Ry	123	123	123
2 P R Am Tob B	36⅝	36⅝	36⅝
30 Postum	122¼	120¼	122½
133 Press Stl Car	28⅝	26⅝	28⅝
2 Prod & Ref	19	19¼	19⅝
20 Prophylactic Br	87	87	87
4 Pub Ser C N J	44	43⅝	44
120 Pullman Inc new	88⅝	81	83⅛
16 Pure Oil	21⅝	21⅝	21½
7 Purity Bak A	67⅝	67	67⅝
22 Purity Bak B	138	130	133
1 Purity B pr	110	110	110
1310 Radio C of Am	97⅝	93½	96⅝
26 Reading Co	100	98⅝	99½
1 Reading 1 pr	42⅝	42⅝	42⅝
1 Reading 2 pr	44⅝	44⅝	44⅝
3 Real Silk Hos M	26⅛	26⅛	26⅛
1 Rels & C R	6	6	6
20 Reming Rand	27⅝	27⅛	27½
2 Rem Rand 1 pr	96	96⅝	96⅝
10 Rem T 2 p ol	101	101	101
31 Reo

CITY TREASURER'S MONTHLY REPORT

City Treasurer Harold S. Burt's summary of disbursements, May 16, 1927, to February 15, 1928, is as follows:

	Appropriations	Disbursements	Unexpended Balances
Department of Public Works—			
Ordinary repairs and expenses	$73,000.00	$61,821.58	$11,320.05
Return insurance	42.84		
Return	38.79		
Outside work	5,000.00	12,894.05	*7,894.05
Garbage and ashes	35,000.00	27,577.55	7,422.65
Sewers and catch basins	5,500.00	5,482.48	17.52
Macadam repairs	7,000.00	6,939.98	60.02
Liability insurance	4,000.00	3,857.58	142.42
Parks and trees	4,000.00	3,985.57	14.43
Comfort station for women	1,500.00	1,353.01	146.99
Equipment and repair of equipment	7,000.00	6,985.00	15.00
Main Street Asphalt—			
Re-appropriation	30,000.00	31,342.18	6.42
Return	1,348.60		
Dept. of Cemeteries—			
General expenses	10,500.00	9,592.19	907.81
Care of graves of soldiers and sailors	500.00	193.00	307.00
Fire Department—			
General expenses and salaries	93,000.00	69,095.78	23,904.22
Firemen's Pension Fund	1,500.00	1,500.00	
Police Department—			
Salaries and general expenses	77,000.00	58,087.54	19,012.46
Return	100.00		
Police pension fund	1,500.00	1,500.00	
Street lighting	36,000.00	26,254.12	9,745.88
City court	8,750.00	6,504.22	2,245.78
Health Department—			
General expenses and salaries	3,200.00	2,402.48	797.52
Park Department—			
General expenses and salaries	7,200.00	7,197.57	2.43
Water Department—			
Interest	74,533.75	43,132.50	31,401.25
Fourth installment 1923 bonds	5,000.00	5,000.00	
Recreation Commission—			
Playgrounds	5,000.00	4,345.22	654.78
Finance Department—			
Salaries and tax commission	10,200.00	8,672.51	1,552.49
Return council salaries	25.00		
Court house expense and insurance	10,000.00	6,753.56	3,246.44
Milk inspector	700.00	456.25	243.75
Election expenses	2,300.00	2,031.20	268.80
Interest, exclusive Water Dept. and G. & E. departments	43,000.00	26,692.42	16,307.58
Loans of 1921, 1922, 1923 permanent street improvement, 3 installments	5,000.00	5,000.01	*.01
Third installment, Laurel Hill Avenue and West Main St. permanent Improvement note	9,500.00	9,500.00	
Temporary loans	250,000.00	75,000.00	175,000.00
Contingent	21,500.00	17,001.14	4,236.83
Tax refund		210.66	
Gas station		51.87	
Steam roller note, 1923, fourth installment	1,000.00	1,000.00	
Gas and Electrical Department—			
Operating expenses and betterments	690,000.00	508,072.45	181,927.55
Expansion and extension of plant distribution systems and business	100,000.00		100,000.00
Interest on $400,000 1st bonds (1927)	20,000.00	10,000.00	
Interest on $300,000 G. & E. bonds, 1932-51	6,375.00	6,375.00	
Interest on $287,000 city bonds (1931)	11,480.00	5,740.00	5,740.00
Interest on $271,000 city bonds (1951)	13,550.00	6,775.00	6,775.00
Interest on $150,000 loan	7,500.00	3,375.00	4,125.00
Sinking Fund 1951 bonds	5,000.00		5,000.00
G. & E. Sinking fund	35,000.00	36,740.00	*1,740.00
General funds of city	50,000.00	50,000.00	
Payment of $400,000 first bonds	400,000.00	400,000.00	
Unexpended balance	56,154.68		56,154.68
Extras—			
Main Street asphalt note, installment	6,000.00	6,000.00	
Oiling and sprinkling	28,000.00	25,991.26	2,008.74
Sewer, Platt avenue	1,000.00	984.15	15.85
Sewer Summit street	4,000.00	3,990.00	10.00
North Thames street concrete road	5,000.00	5,496.36	3.98
Return freight	500.34		
Perkins avenue macadam	3,600.00	3,597.43	2.57
Division street sewer	200.00	171.19	28.81
Boswell avenue macadam	18,000.00	18,977.47	11.33
Return	988.80		
McKinley avenue macadam	4,700.00	4,692.04	7.96
Improvement Hollyhock Island for playground	10,000.00	5,801.00	4,699.00
Permanent street improvement	12.42	12.42	
Balance of Appropriation—			
Deep River Reservoir May 16, 1927	206,454.12	179,988.60	26,465.52
	$2,324,014.34	$1,831,692.53	$701,985.81

(*) Overdrafts $9,634.06.

City Treasurer Harold S. Burt's summary of receipts, May 16, 1927, to February 15, is as follows:

Cash on hand May 15, 1927		$ 36,610.66
Cash on hand May 15, 1927 (Per. St. improvement)		12.42
Water department	$33,212.44	
Department of Public Works—		
Rents, etc.	2,979.37	
Returns	435.00	
Outside work	780.81	
Department of Cemeteries—		
Ordinary receipts	3,613.77	
Trust funds	3,454.50	
Police Department—		
City court	8,265.08	
Licenses	414.33	
Finance Department—		
Cash from G. & E. department	50,000.00	
Temporary loans	245,000.00	
Court house	4,280.35	
Sewer assessments and miscellaneous	1,140.44	
Park department	166.50	
Gas & Electric Department—		
Estimated regular receipts	651,040.99	
Sale of $300,000 bonds	300,000.00	
Premium	8,760.00	
From G. & E. sinking fund	91,240.00	
To be raised by tax	464,302.58	
Interest regular account	731.21	
Interest Deep River account	2,738.98	
	2,062.76	
Cash on hand, Deep River		214,071.00
Gas station fees	175.00	
		1,874,794.66
		$2,125,488.94

SUIT IS WITHDRAWN IN OLD LYME CASE

Withdrawal without costs has been filed at the office of the clerk of the superior court in the suit of Mary K. Champlain against Ferdinand Winzler, both of Old Lyme. The suit was brought in February on the common counts on a claim for $6,000, dated Jan. 19, 1928. Attachments in the suit were made against four sedan automobiles, a Lincoln, a Cadillac, and two Hudsons, a Ford truck, a Ford racer, three Reo busses, seven "antique" automobiles, and a quantity of machines, tires, automobile parts and accessories.

INGROWN NAIL

Turns Right Out Itself

A few drops of "Outgro" in the crevice of the ingrowing nail reduces inflammation and pain and so toughens the tender, sensitive skin underneath the toe nail, that it can not penetrate the flesh, and the nail turns naturally outward almost over night.

"Outgro" is a harmless antiseptic manufactured for chiropodists. However, anyone can buy from the drug store a tiny bottle containing directions.

A layer of beans

A layer of sugar-cured pork

A cup of brown sugar

A cup of molasses

No wonder they're so good!

Order a can for dinner today!

BEAN HOLE BEANS

RADIO PROGRAMS

FEATURES ON THE AIR
Tuesday, Mar. 6.

7:00—Voters' Service; party leaders—WEAF, 18 stations.
8:00—Stromberg-Carlson hour; orchestra—WJZ, 6 stations.
8:30—Silvertone Singers; half hour of vocal selections—WEAF, 17 stations.
8:30—Air Weavers; popular program—WEAF, 3 stations.
9:00—Eveready hour; melody program—WEAF, 14 stations.
10:00—Auction Bridge; 19th game—WEAF, 17 stations.

492—WEAF—610.

6:45 a. m.—Tower exercises.
8:00 a. m.—Federation devotions.
8:15 a. m.—Parthenon trio.
8:30 a. m.—Chorus.
11:00 a. m.—A. Seymour, piano.
11:15 a. m.—Household institute.
11:30 a. m.—Studio program.
12:00—Studio program.
12:15—A. Campbell, tenor.
12:45—Pennsylvania music.
1:45—Studio program.
2:00—Sons and Daughters.
2:15—Parthenon trio.
3:15—Studio music.
4:00—Manhattan trio.
4:00—Women's League.
5:00—Tashoff orchestra.
6:00—Waldorf-Astoria music.
7:00—Voters' service; Congressman John Q. Tilson, Congressman F. J. Garrett.
7:30—National Musicalities.
7:50—Talk—Benjamin Adams.
8:00—Seibering Singers.
8:30—Air Weavers; orchestra; duets.
9:00—Howard time.
9:01—Eveready hour; Salon orchestra; Craig Campbell, tenor.
10:00—Auction bridge game.
10:30—Rolfe's orchestra.
11:00—Janssen's orchestra.

455—WJZ—660.

10:00 a. m.—Copeland hour.
12:00—Park Central music.
1:00—Young's orchestra.
2:00—Weather reports.
2:05—Menu—Mrs. Julian Heath.
2:20—Beauty Talk—Lucile Buhl.
2:35—Gardens—Olive Foster.
2:45—The Venetian Gondoliers.
3:30—U. S. navy band.
4:30—Afternoon Players.
5:00—Savoy music.
5:30—Market quotations; financial summary.
5:45—Ivy Scott, soprano.
6:00—Manger orchestra.
6:55—Summary of programs.
7:00—Longine's correct time.
7:01—Dogs—Frank Dole.
7:15—Michel Sciapiro, violin.
7:30—"What Is the Constitution?" Louis Marshall.
8:00—Stromberg-Carlson hour.
9:00—Too Much Government—Gov. Albert C. Ritchie of Maryland at Philadelphia Electric employes dinner.
9:30—Souvenir program.
10:00—Longine's time; Compinsky trio.
10:30—Breen and De Rose, duets.
11:00—Slumber music.

422—WOR—710.

6:45 a. m.—Colgate hour.
8:00 a. m.—Sessions chimes; news; weather.
10:00 a. m.—Alfred W. McCann.
2:30—Household Chat—Hazel Lee.
2:45—Wilson nad Addy, duets.
3:00—Sessions chimes.
3:01—Organ matinee.
3:30—Helen Arsinger, soprano.
3:45—Literary chat.
6:00—Radio students' clinic.
6:15—Shelton ensemble.
6:40—Something About Everything; talk.
6:40—American Speech Pioneers.
7:00—Shelton ensemble.
7:30—Levitow's dinner dance.
8:00—Sessions chimes.
8:01—Main Street Sketches.
8:45—New York U.—Traffic Relief by Parking Regulation—Dr. C. E. Ridley.
9:00—Barbison Recital—Gordon and Johnson, negro spirituals; Judson Symphony orchestra.
10:00—Listerine hour.
11:00—News; weather.
11:05—Special orchestra.

375—WFI, Atlantic City—1,180.

1:00—Luncheon hour.
4:45—Organ recital; news.
7:05—Shelborne dinner music.
7:35—Playground high lights.
7:45—Casino orchestra.
8:30—Studio music.
9:00—Dual trio.
10:00—Radio bridge game.
10:30—Studio recital.
11:00—Dance orchestras.

535—WTIC, Hartford—560.

7:30—Trinity college dialogue.
8:00—Same as WEAF.
8:30—Piano capers.
9:00—Manning-Brown concert.
9:30—Coombs Bouquet.
10:00—Same as WEAF.
10:30—Worthy orchestra.
11:00—News; weather.

517—WTAG, Worcester—580.

6:30—Same as WEAF.
7:30—Bancroft orchestra.
7:50—Same as WEAF.
8:30—Studio program.
9:00—Time; studio music.
10:00—Same as WEAF.
10:30—News bulletin.

509—WEEI, Boston—590.

8:00—Same as WEAF.
8:30—The Pilgrims.
9:00—Same as WEAF.
10:30—Cruising the Air—Bill Harrison.
10:35—News dispatches.
10:45—Elks orchestra.
11:45—Radio forecast, weather—E. B. Rideout.

484—WJAR, Providence—620.

6:30—Black Derby band.
6:55—Weather report.
7:00—Same as WEAF.
8:30—Safety talk.
8:35—Usher and Carpenter, duets.
9:00—Same as WEAF.

380—WGY, Schenectady—790.

6:15 a. m.—Same as WEAF.
11:55 a. m.—Time signal; weather; produce; police reports.
2:00—Organ program.
3:30—Talk—Jessie Lang.
3:35—Women's club.
6:00—Stocks; news.
6:30—Ten Eyck orchestra.
7:00—Same as WEAF.
7:30—Madrigal quartet.
8:00—Same as WEAF.
11:30—Organ recital.
12:00—Symphony orchestra.

333—WBZ-WBZA—900.

Springfield-Boston.

10:00 a. m.—Same as WJZ.
11:00 a. m.—Beauty—Joyce Gilbert.
11:35 a. m.—Bud Gray.
12:40—Statler orchestra.
6:10—Time; weather.
6:11—Dolan's orchestra.
7:00—Musicale.
7:15—Talk—Capt. Percy Creed.
7:30—Special feature.
8:30—Same as WJZ.
8:00—Travelers' musicale.
10:00—Time; Gibson and Gillens, duets.
10:15—Frost Bostonians.
10:45—Time; weather.

316—KDKA, Pittsburgh—950.

9:45 a. m.—Stocks; news; weather; live stock markets.
10:00 a. m.—Same as WJZ.
11:00 a. m.—Women's clubs.
11:15 a. m.—Theatrical calendar.
11:57 a. m.—Time signals.
12:00—Stocks; weather.
4:00—Time; stocks; weather.
5:00—Time; markets.
6:01—Theatrical calendar.
6:15—Little Symphony orchestra.
7:00—Time; Haller Bakers.
8:00—Same as WJZ.
10:00—Maytag hour.
10:30—Weather; time.

CROSS-WORD PUZZLE

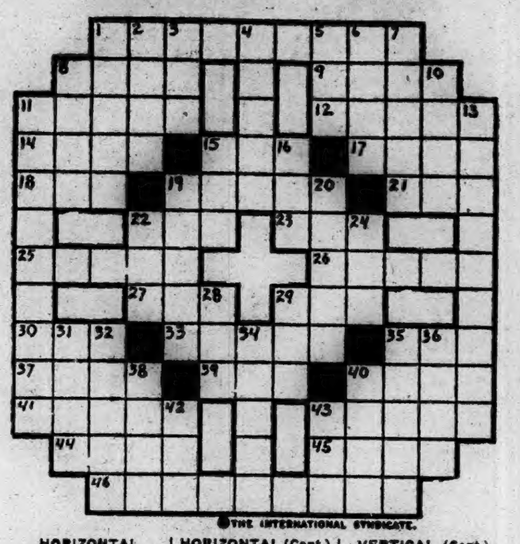

© THE INTERNATIONAL SYNDICATE.

HORIZONTAL

1-Future probabilities
8-A sharp horny nail
9-Beard of wheat (pl.)
11-A particular point
12-Disturbance by crowd (pl.)
14-To place in an order or grade
15-Quick humor
17-Precisely right
18-Writing fluid
19-Overwhelming fear
21-Finish
22-An insect
23-And not
25-Foreign
26-A language
27-An intoxicating drink
28-A deep cavity
30-Possessive pronoun
33-Pertaining to comedy
35-Large body of water

HORIZONTAL (Cont.)

37-A noose
38-Measure of weight
40-Celestial body
41-Shouts loudly
43-The Supreme Being
44-To eat carefully
45-Part of the head (pl.)
46-Visions

VERTICAL

1-A flat board
2-Machine for stretching
3-To be indebted for
4-Unadorned
5-A vehicle
6-To taunt
7-To breathe noisily while sleeping
8-Tribe
10-To stupefy
11-In the first place
13-Sitting much of the time

VERTICAL (Cont.)

15-To move quickly to and fro
16-One of the elements
19-Pertaining to the Carthaginians
20-Acute spasmodic cramps
22-To plead
24-A rodent
28-In no manner
29-To fasten
31-Touched with the toes
32-Not hollow
34-Used for cutting grass
35-Mixes
36-Consumes
38-A supplication
40-A place where two edges are joined
42-An eye infection
43-Deacon (abbr.)

Battery worries ended with Cunningham AC RADIO TUBES

Stomach out of order?

Don't dose yourself with dangerous drugs. A teaspoonful of Pepsinic Seltzer in a half glass of water sweetens the stomach at once, corrects the acid condition that prevents digestion of food, expels distressing gas. There's no other product like Pepsinic—none that acts so quickly—none so safe. Pepsinic positively will not affect the heart. Pleasing to take. Buy from your druggist. 25c, 50c, $1.00 sizes. Or send us 5c in stamps for trial size sample.

Pepsinic Seltzer Co., Worcester, Mass.

PEPSINIC SELTZER — THE SELTZER THAT WON'T AFFECT THE HEART

Drive a LaSALLE *or* CADILLAC during *LaSalle Anniversary Week* and *Cadillac Spring Showing*

La Salle Anniversary Week and Cadillac Spring Showing, closing March 10th, afford you an excellent opportunity to become better acquainted with these finest of fine cars.

Motor-car owners—everywhere—are taking advantage of this week to experience for themselves the satisfied thoughts which a Cadillac-built car engenders.

With the result that they are awakening to the realization that nothing can take the place of the zestful, restful miles and the easeful hours, days, weeks and months of La Salle and Cadillac—for the only worth-while things in motoring and the things which alone spell value.

In this Spring Showing of La Salle and Cadillac cars you will find the most attractive, most extensive and most complete line of fine cars ever shown by any manufacturer. It includes a wide variety of custom-built bodies by Fisher and Fisher-Fleetwood representing the very finest examples of the body builders' art.

And these La Salles and Cadillacs reveal not alone the vogue of today in motor car design, apparel and performance but of a tomorrow so far in advance of current practice that they will be the symbol of good taste in motoring for years to come.

CADILLAC MOTOR CAR COMPANY
Division of General Motors Corporation

A. C. SWAN CO.

Norwich and New London

THE PORTEOUS & MITCHELL CO.

Our Daily Special

ONE DAY ONLY — TUESDAY

HAIR NETS

Blue Bird — Twonet — Philmont

at **6c** each

6 for 33c

These are all our best quality Hair Nets, in double mesh, Cap shape, perfect in every way. Colors are light brown, medium brown, dark brown and black—all at 6c each, 6 for 33c.

Gray and White at 8c each.

No Mail or Telephone Orders
On Sale Today Only

Boudoir Pillows Scarfs to Match

Here is an opportunity to introduce new color harmony in your bedroom with dainty Stamped Shirred Pastel Voile Boudoir Pillows and Scarfs to match.

Both the Pillows and Scarfs are ready made and already finished with dainty five-needle shirring and need the merest touches of lustrous embroidery and a bit of Silk Chantilly Lace to complete.

Each soft Pillow has two sizes of Scarfs to match—one for the dresser, size 13x45 inches and the others for the Chiff-robe, size 13x36 inches. All the pieces are finished with dainty multi-colored five-needle machine shirring, which creates a stunning effect on the Pastel Voile—and when you trim the pieces with the imported Two-tone French Silk Chantilly Lace you'll literally gasp at their loveliness.

These dainty Pillows and Scarfs are available in all the wanted boudoir shades, including—

honey, maize, blue, orchid and pink

—in fact you'll find the very colors that express the decorative mode today.

Pillows—Top and Back, at **39c**

Dresser Scarfs—size 13x45 inches **49c**

Chiff-Robe Scarfs, size 13x36 inches.. **49c**

Oblong Pillow Form to fill Pillow at ... **59c**

Two-tone French Silk Chantilly Lace for trimming, a yard... **19c**

A fully illustrated lesson chart attached to each piece, explains the simple embroidery, also specifies the exact quantity and correct shades of Silk Lace needed to trim.

(Art Department)

A Bulletin For Sale Advertisement Will Sell It

BORN

CARPENTER—In Norwich, March 5, 1928, a daughter, Gloria Jean, to Mr. and Mrs. Harold E. Carpenter.

LEWIS—In New York, Feb. 25, 1928, a son, Edward Buckleigh Lewis, 3rd, to Mr. and Mrs. Edward Buckleigh Lewis, Jr. (Catherine Risdon, of New York and Gales Ferry).

MARRIED

GAGER-PRICE—In Scotland, Conn., March 3, 1928, by Rev. Paul B. Sanger, Donald Gager and Miss Adeline Price.

ROBERTS-GOSS — In New London, March 4, 1928, by Rev. Chester H. Howe, George D. Roberts, of Winsted, and Miss Dorothy M. Goss, of Westbrook, Conn., formerly of New London.

DIED

BEEBE—At Odd Fellows' home, Groton, March 4, 1928, William O. Beebe, formerly of Niantic, aged 74.

ROSE—In Waterford, March 4, 1928, Harriet L. MacAuley, wife of Frank M. Rose, aged 73.

CONWAY—In New London, March 3, 1928, Mary, wife of Michael Conway, aged 60.

PRESCOTT—In New London, suddenly, March 5, 1928, William Prescott, of Waterford, aged 55.

GROVER—In New London, March 4, 1928, Raymond Grover, aged 47.

NIXON—At New London, March 4, 1928, Harry James, son of Charles W. and Martha M. Nixon, in his 22nd year.

FAIN—In Mystic, March 4, 1928, Clorinda, wife of John Fain, aged 36.

FUNERAL NOTICES

DEAGON—In this city, March 5, 1928, Frieda, wife of Thomas Beagon, of 48 Dunham street.
Funeral services at her late residence, Wednesday afternoon, March 7, at 2 o'clock. Burial in Elm Grove cemetery, Mystic.

FREEMAN—In Sterling Hill, Conn., March 4, 1928, Mary J. Freeman, aged 85.
Funeral Wednesday, March 7, at 2 o'clock from the Sterling Hill church. Relatives and friends are invited to attend.

GROVER—In New London, March 4, 1928, Raymond D. Grover, aged 47.
Funeral services at Church & Allen's, 15 Main street, Norwich, Wednesday, March 7, at 2 p. m. Burial in Maplewood cemetery.

FARRELL—In Taftville, March 4, 1928, Catherine Farrell, aged 68.
Funeral from the home of her sister, Mrs. George Pilling, 5 Providence street, Wednesday, March 7, at 2 o'clock. Burial in Maplewood cemetery.

GOTTSCHALK—In Poquonoc Bridge, suddenly, March 3, 1928, Henry C. Gottschalk, aged 67 years.
Funeral services Tuesday at 1 p. m., at the home of his daughter, Mrs. Herbert Johnson, Poquonoc Bridge. Relatives and friends invited to attend. Burial in Maplewood cemetery, Norwich, Conn.

IN MEMORIAM

In the loving memory of our Dear Mother,
Annie M. Counihan,
Who passed away March 4, 1924

Four lonesome years have passed,
Deep in our hearts lies a picture,
Of a dear mother at rest.
In memory's frame we shall keep it.
Because she was one of the best.
'Till memory fades and life departs,
"Mother," you will live forever in our hearts.
(Signed)
SONS AND DAUGHTERS.

FUNERAL DIRECTORS

Church & Allen
15 MAIN STREET
FUNERAL DIRECTORS AND EMBALMERS
Lady Assistant
HENRY E. CHURCH
WM. SMITH ALLEN
Telephone 428-3

CUMMINGS & RING
Funeral Directors and Embalmers
322 Main Street
Phone 238 2 Lady Assistant

Shea & Burke
Funeral Directors
41 Main Street

The Henry Allen & Son Co
82 MAIN STREET
Funeral Directors and Embalmers
Lady Assistant Telephone 110
DAVID H. WILSON

GAGER
FUNERAL DIRECTOR AND EMBALMER
PROMPT SERVICE DAY OR NIGHT

Hourigan Bros.
Funeral Directors and Embalmers
Funeral Home 35 Church Street
Office 62 Main St. Branch Jewett City

DANIELSON

LOUIS E. KENNEDY
Undertaker and Embalmer
DANIELSON
Special Attention to Every Detail

JEWETT CITY

FUNERAL DIRECTOR
Earle E. Gilbert
JEWETT CITY
Phone 158-2

WILLIMANTIC

Avery & Van Zandt
Succeeding JAY M. SHEPARD
Established 1870
Funeral Directors, Embalmers
Sixty and Sixty-Two North Street
Willimantic, Conn.

Killourey Bros.
FUNERAL DIRECTORS AND EMBALMERS
95 Union Street, Willimantic, Conn.
Phone 290 Lady Assistant

PLAINFIELD

F. W. Tillinghast & Sons
UNDERTAKERS AND EMBALMERS
CENTRAL VILLAGE, CONN.
Tel. Moosup 282-2.

A Bulletin Want Advertisement Will Get It

FOR SALE

FOR SALE—Five-room bungalow, 5 minutes walk from Franklin square; newly built; easy terms. Inquire George Lambert. Tel. 617-12. mar6

LIME YOUR LAND—With Phoenix, Grangers or Miller's Lime; they are all good. Price, $4.00 per ton in 100-lb. paper bags. You pay freight. Price good until stock is sold. James S. Case, Colchester, Conn. mar6 tf

FOR SALE—Modern six-room house, with garage. Price and terms very reasonable. Tel. Manes, 2000. mar6 3t

FOR SALE—Thousand loads of stone. Inquire Fred Durr, Norwich Town. mar1

FOR SALE—Good used parlor stoves and furniture of all kinds for sale cheap. We buy and sell Antiques. Ward, 626 Main St., Willimantic. Phone 1726. dec10 3t

FOR SALE—Lot 50x100 in Thames view section at sacrifice price, good location. Inquire N. Tymcheck, Tel. 2506-12. jan3 tf

FOR SALE—New six-room house with all modern improvements, large lot and garage; 10 minutes from car line; owner leaving town. John Haden, 170 Roosevelt Ave. mar6 3t

FOR SALE—2 1-2 acres of land on macadam road leading from Jewett City to Pachaug. Apply to A. C. Burdick, Executor, Jewett City, Conn. mar3 tf

BONE MEAL—Pure, clean; it's "good enough to eat"; for growing animals, plants and lawns. In 100-lb. bags, price $40.00 per ton. You pay freight. James S. Case, Colchester, Conn. mar0 tf

FOR SALE—Heavy 9x12 rug, $17.50; other rugs in all sizes, $1.50 up; $15 mattress for $8.00; 32-piece set dishes, $4.95; walnut china closet, $25; mahogany parlor table, $6.90; Hub coal range, $22.50. Repair parts for all stoves. Norwich Used Furniture and Antique Exchange, 29-31 Shetucket St. mar2 tf

FOR SALE—A good farm house of ten rooms with modern conveniences, barn, large hen house, heated brooder house, and several other buildings, together with fruit trees, asparagus bed, etc., and ten acres of land. Situated in Putnam, Conn. For particulars address Mrs. Geo. D. Brown, Greenville, R. I. mar1

MAN FROM MONTVILLE credited he had a transfusion of blood from an elephant. In it cured him but when he got home he threw his trunk out the window. Golden Wedding 5c cigar, special, 7 for 25c; briar pipes, 25c; Gillette blades, 39c. Fagan's Smoke Shop. mar1

FARMER—If your farm is for sale we have a buyer for every farm. N. E. Farm Agency, Phone Norwich 1895-21. mar1

FOR SALE—Silk remnants. Send 25c in stamps for a surprise bundle of silk remnants. Rosenwald Remnant Store, 190 Main St., Putnam, Conn. feb29 6t

FOR SALE—Several stacks corn fodder. W. C. Terry, tel. 109-2, Jewett City. feb28 tf

FOR SALE—Two-tenement house in Greeneville section for $2,600. Francis D. Donohue, Young's Block. feb22

FOR SALE—At "Pequotsepos," Mystic, six tons of first class hay, cut in July. Telephone (evenings) 385, Mystic. feb22

FOR SALE—Cottages nearly new, a gas station doing a good business, also one 3 apartment house. I also have cottages to rent in different sections of the city. Burton, No. 744 No. Main St. Phone 1125. feb1 tf

SILENT GLOW OIL BURNERS—Edward Rossead, exclusive agent for Norwich Taftville, Baltic, Occum, Plainfield and Jewett City. Address 40 Matthewson street, Jewett City. Tel. 66. jan28 tf

FOR SALE—Two roll top desks and one flat top. Inquire A. Bruckner, Tel. 559, 100 Franklin St. jan24 tf

FOR SALE

1.—New house of six rooms and sun porch, only 5 minutes from center of city. Terms very satisfactory.
2.—Very nice six room cottage in Uncasville, on new cement road to New London, at a very attractive price.
3.—A very nice new 6 room cottage, up town section. $1,000 cash, balance easy terms.
4.—A farm in Montville. Let us show it to you.
5.—A cottage all remodelled and in fine condition, $3500 takes it. For further particulars see.

NORWICH LAND TITLE AND INSURANCE CO.
Tel. 2279

An attractive and well located 43-acre farm, 1 mile from village and ½ mile from state road and motor bus line—two-story 7-room house, furnace heat, stock barn and poultry houses, all in good condition. Level tillage land. A property well adapted for poultry and gardening for $4,000.
TRYON'S AGENCY
Willimantic, Conn.

— The —
Guaranty Acceptance Corp.
Will assist you in purchasing an Automobile on fair and easy terms
—Ask—
JAMES L. CASE
40 Shetucket Street

FOR SALE

A very choice new five-room bungalow desirably located five minutes walk from Franklin square. A big bargain.
JOHN A. MORAN
Real Estate Broker

FOR SALE—RADIOS

FOR SALE—Brand new five-tube Freshman radio, completely installed, with batteries, tubes and loud speaker $69.50. Terms, $20 deposit, $2.00 weekly. Hanover-Curland Co., 24 Franklin St. feb29 tf

FOR SALE—A five-tube Freed Eisemann radio, with five tubes, $19.75. Hanover-Curland Co., 24 Franklin St. feb29 tf

45 VOLT "B" BATTERIES $2.25; heavy duty $3.25; CX tubes $1.25. Anderson's, 110 N. Main St. jan28 tf

WILBUR RADIO SERVICE. Sets accessories and service of the better kind. 348 Main St. Day phone 505, night phone 1424-15. jan24 tf

FOR SALE—HORSES

FOR SALE—Work horse, 1400 lbs.; price $50.00. J. H. Preston, Elmville, Conn. Tel. Danielson 227-4. mar6 2t

FOR SALE—Chestnut mare, weight 1150. Been used on express wagon; would make good farm horse; express harness. All for $75.00. Three other good using horses. Weights from 1250 to 1500. Priced reasonably. Rear Keegan's Market, Church St., Willimantic. mar6 2t

HORSES! HORSES!
40 Iowa farm and draft horses sold at AUCTION Tuesday, March 6, at 10:30 A. M., at the EASTERN STATES EXPOSITION GROUNDS, W. SPRINGFIELD, MASS. Horses sold under a guarantee and sold at the last bid.
EDWARD P. HAMILTON, AUCTIONEER

FOR SALE—CATTLE

FOR SALE—Three extra nice cows; one new milch, one will freshen soon and one coming in in the summer; 4, 5 and 6 years old. A. P. Ellsworth, South Windham road, Willimantic, Conn. mar6 tuthst

A Bulletin To Let Advertisement Will Rent It

ANSWERS TO "WHAT DO YOU KNOW"
(Questions on Page Four)

Answers.
1—June 16, 1816.
2—Miner Babcock.
3—For the murder of his stepfather.
4—A very heavy snow storm.
5—In 1850.
6—With almond-scented polish.
7—6,541.
8—147.

TO RENT

TO RENT — Furnished room. 82 Church St. Phone 1154-2.

FOR RENT—Large furnished front room; steam heated; near bath. 124 McKinley Ave. mar6 2t

FOR RENT—Steam heated furnished rooms for gentlemen; garage if desired. Apply 74 Summer St. mar5 tf

FOR RENT—Heated apartment at 274 West Main St., four rooms and bath; rent low. Apply J. H. Perkins, Dime Savings Bank, or 272 West Main St.

FOR RENT—Large farm, or go on shares with reliable party who will furnish stock. Write "Reliable," Bulletin. mar3 2t

TO RENT—Two light housekeeping rooms. Apply 17 Clairemont Ave. feb29 tf

TO RENT—Five-room apartment with heat. Mrs. Gillan, 351 Main St. mar3 3t

FOR RENT—Twelve-room house on Durkee Lane. Suitable for rooming house or can be converted to business purposes. Apply at Bulletin Office. dec26 tf

TO RENT—Basement at 65 Franklin St. Suitable for most any kind of business. Inquire at Bulletin Office. dec26 tf

FOR RENT—Three rooms, steam heat, bath, garage; also six-room apartment. Phone 259. dec6 tf

TO RENT—From Dec. 1st, one fine seven-room apartment in the Steiner mansion. 77 Church St. Inquire of Shea & Burke. nov10 tf

TO RENT—Seven-room tenement with all improvements, on Boswell Ave. Call 2783-5. mar1 tf

TO RENT—Two light housekeeping rooms. Centrally located. Tel. 2582-R. feb29 tf

TO RENT—Centrally located apartment. Burton, 744 North Main St. Phone 1125. feb29 tf

TO RENT—House, on Freeman Ave. Phone 621-5. feb29 6t

FOR RENT—Apartment, 368 Washington St. Tel. 626 ring 3. feb25 tf

TO RENT—6-room apartment, all modern improvements, 2-car garage; also five room apartment, all improvements, 1-car garage. Call 1283-5. feb13

TO RENT—Furnished room, centrally located. Phone 2328. feb7 tf

TO RENT—Furnished light housekeeping apartment, 27 Division St. jan17 tf

TO RENT—Five rooms and bath all modern improvements. Apply 33 Spalding street. Telephone 2351. jan17 tf

TO RENT—A heated modern 4 room apartment with extra chamber, all improvements, hot water all year round. Finest residential section in town. 50 Broad St. Rent $50. Inquire Hanover Curland Co., 24 Franklin street. jan6 tf

FOR RENT—Apartment on Church St. All modern improvements. Apply The Plaut-Cadden Co. Phone 800. dec31 tf

FOR RENT
Spacious Quarters Suitable for Lodge or Club
The third floor quarters at 148 Main St., formerly occupied by the Veterans of Foreign Wars. Apply at
The Plaut-Cadden Co.

FOR RENT
Three beautiful apartments. Finest residential location. Inquire Princess Shop or phone 2333.

FOR RENT
The Fine Store
— at —
56-58 Franklin St.
Inquire at Bulletin Office.

POULTRY AND PET STOCK

REAL VALUE—To anyone interested in getting a good start with R. I. Reds, a selected number of S. C. R. I. Red chicks. Pullets mature and lay early; cockerels grow fast. Number limited. Write to W. Zwingilas, Jewett City, Conn., R. F. D. 1. mar6

FELLOWS BROTHERS S. C. R. I. Red baby chicks have vigor and vitality. All chicks we hatch are from eggs laid on our farm by our high producing strain of hens. These hens are accredited free of bacillary white diarrhea. No case of bacillary white diarrhea has been found on our farm during the seven years we have been testing. Catalogue on request. Fellows Brothers, Norwich Town, Conn. jan17 tf

FOR SALE—Oakview Farm White Leghorn Baby Chicks. Large, healthy, white diarrhea free tested. W. W. Service, R. F. D. 1, Norwich, Conn. Tel. 1653-3. Feb17

CHICKS—From good laying strain; Reds, $21 per 100, $100 per 500; White Leghorns, $17 per 100, $80 per 500; custom hatching. Used Queen incubators for sale. Paul Jansen, Mansfield Centre, Conn. mar5 tf

HALL'S CHICKS—"Well bred from well breeders." Reds, Barred Rocks, White Wyandottes, Leghorns. Weekly hatches. Free circular. Also chicks one to four weeks old. Hall Bros. Phone 645-5, Wallingford, Conn. mar6

FOR SALE—70 R. I. Red pullets, now laying. Richard Parkhurst, Canterbury.

ATHLO-FARMS—S. C. R. I. Red Chicks combining color, weight, health and rapid development to productivity of large eggs. What more can you ask. Give them a trial. Write to us for our circular and prices and do it now, quantity limited. Athlo-Farms, Pomfret Center, Conn. feb4 tf

FOR SALE—R. I. Red baby chicks and hatching eggs from state tested accredited stock. H. J. Larkham. Phone 468-12. jan31 6t

WANTED—All kinds of poultry; will call anywhere, highest prices paid. Joseph Horn, Tel. 1501, Willimantic. Jan31 tf

BABY CHICKS
BEST LOCAL STOCK
BUCKEYE BROODERS
POULTRY AND PET SUPPLIES
Hatchery, East Hartford.
CLARK'S PET SHOP
50 SHETUCKET ST., NORWICH.

A Bulletin For Sale Advertisement Will Sell It

FOR SALE—Automobiles

At Studebaker's
1924 Studebaker Standard Sedan
1924 Studebaker Special Sedan
1924 Studebaker Special Coupe
1926 Oakland Coach
1927 Pontiac Sedan
1926 Maxwell Club Sedan
USED CARS SOLD UNDER STUDEBAKER USED CAR PLEDGE
T. N. M. LATHROP, Inc.
64-66 North Main St., Norwich, Conn.

FOR SALE—One-ton Ford dumping truck in good condition. Inland Paper Board Co., Inc., Versailles, Conn. mar5 3t

FOR SALE—Chevrolet coupe cheap. Jones' Garage, East Great Plain. mar5

REBUILT CADILLACS—314 Cadillac brougham rebuilt, 61-5 passenger sedan, model 31 7 passenger Cadillac sedan, model 59 Cadillac suburban model 57 Cadillac coupe. Other makes: 1923 model 33 Pierce Arrow touring, Cunningham town sedan, 314 5 pass. custom built coupe, 1926 Master 6 Buick sedan, 1924 Paige sedan, 4 new tires; 1926 single 6 Packard sedan. A. C. Swan Co., A. C. Heber, used car man. feb9 tf

COST TIRE SALE

30x3½ Firestone Oversize	$8.80
30x3½ Firestone, Regular	$7.25
30x3½ Airway	$4.95
29x4.40 Firestone	$9.85
29x4.40 Airway	$6.30
30x3½ Firestone Tubes	$1.75
30x3½ Airway Tube	$1.45
30x3½ Tire Chains	$3.50
29x4.40 Tire Chains	$3.75

O. C. WOLFE, Inc.
ONLY AUTHORIZED FORD DEALER IN NORWICH
394 North Main Street
Phones 3200-3201.

USED CARS AND TRUCKS
2 A. C. Mack Trucks, 3 G. M. C. Trucks, 4 Reo Speedwagons, 2 Ford Trucks, 2 Dodge Trucks, 1 Packard Truck, Hupmobile Coupe, Reo Sedan, Flint Touring, Nash Sedan.
These Cars and Trucks have been reconditioned. Good Values
W. R. FRISBIE
190 North Main Street.

LEGAL NOTICES

NOTICE

My wife having left my bed and board, I will not be responsible for any bills contracted by her.
(Signed) MUSTAFA MOHAMMED.
Jewett City, March 5, 1928.

AT A COURT OF PROBATE HELD at Norwich, within and for the District of Norwich, on the 3rd day of March, A. D. 1928.
Present, NELSON J. AYLING, Judge.
Estate of William J. Lynch, late of Norwich, in said District, deceased.
Ordered, That the Administrator cite the creditors of said deceased to bring in their claims against said estate within six months from this date, by posting a notice to that effect, together with a copy of this order on the sign-post nearest to the place where said deceased last dwelt, and in the same town, and by publishing the same once in a newspaper having a circulation in said district, and make return to this court.
NELSON J. AYLING, Judge.
The above and foregoing is a true copy of record.
Attest, HELEN M. DRESCHER, Clerk.

NOTICE
All creditors of said deceased are hereby notified to present their claims against said estate to the undersigned at Norwich, Conn., within the time limited in the above and foregoing order.
JOHN R. TARRANT, Administrator.

Power Rate Revision
SCHEDULE "E" POWER
Available only to customer having demands for 50 Kva. or more
Rate:
(1) A Demand Charge
For the first 50 Kva. per Kva. $2.50
For all additional per Kva. $1.50
plus (2) An Energy Charge
For the first 30 Kw. hrs. per Kva. of demand per month, per kw. hr. .03
For all additional energy, per kw. hr. .01
Discount:
Energy supplied to a customer at primary voltage will be metered at such voltage and the customer allowed 5 per cent in the billing to cover transformer losses. In such cases transformers will be furnished by the department.
Determination of Demand:
The demand charge for any month shall be based upon the maximum 15 minute integrated demand, exclusive of demands due to short circuits, lightning etc.
Minimum Bill:
The minimum total charge for any month shall be an amount equal to the demand charge at the above rates based upon the average of the three highest monthly demands occurring during the 12 months ending with the month under consideration.
Special Rule:
Where the total use of energy for lighting purposes is less than 25 per cent of the total consumption, such lighting energy may be included under this schedule. The customer shall furnish and maintain all transformers to supply such energy whenever the customer uses secondary metering.
Character of Service:
The department will furnish the customer, on application with the character of service it will supply.
Published in accordance with General Statutes Act of 1898.
CITY OF NORWICH GAS AND ELECTRICAL DEPARTMENT.
Jan 31 1928

COAL AND WOOD

FOR SALE Seasoned hard wood, $9 and $5 per load delivered. O. H. Main. Phone 689. no13

FOR SALE—Coal, seasoned wood and kindling, delivered anywhere. R. Shapiro, Willow St. Phone 504 or 1283-4.

FOR SALE—Slabwood in stove lengths $8 a cord, half cord $4.60. Hardwood in stove lengths $10 a cord or $5.50 a half cord. Delivered anywhere in city or Taftville and Baltic. Phone 1099-2. Charles S. Brown, Yantic. Prompt delivery. dec26 tf

FOR SALE—For quick service call Hilltop Wood Yard for good seasoned and hard wood, $5 per load, $3 a half load. Split or kindling, 3 baskets for $1. Phone 712-2. feb24

FOX'S WOOD YARD—Hard wood $5 per load, match boxes given away free, 3 baskets for $1.00. Phone 779. feb20

FOR SALE—Hard wood and slabs. Will deliver $3, $4 and $5 loads. John H. Lyman. Tel. 2617-W or 2905-W. jan31 tf

FOR SALE—50 acres of cord wood. Box 339 P. O. Willimantic, Conn. W. Kelley. jan31 tf

A Bulletin Want Advertisement Will Get It

WANTED—Female

WANTED—Position, by young lady with executive ability and 7 years mill office experience. Address B. G. R., P. O. Box 333, Norwich. mar6 3t

WANTED—Experienced woman would like general housework and cooking; about four days a week. Phone 1649-12. mar6

WANTED—Experienced cook to do general housework in small family; good wages. Phone Mystic 438. mar5 3t

WANTED—Male

WANTED—Grey tender. Must be experienced. Uncas Finishing Corp.

WANTED—Man to work on soda fountain. Apply Manager-Liggetts.

MAN—25 to 35 will be trained in modern sales methods direct to consumer. Car an advantage; earnings about $30 weekly to start. Nationally advertised product. Write Box 52, Bulletin, stating age, nature of previous work and phone number. mar3 3t

WANTED—Young business man desires room with garage privileges near center of city. Write Box 99, Bulletin.

WANTED—Silk velvet weavers for night work transferred to day shift every other week; steady work; only experienced men need apply. Call at mill, Allingtown, West Haven, Conn. Write to Velvet Textile Corp., P. O. Box 1962, New Haven. feb27 6t

WANTED—Miscellaneous

WANTED—False teeth. We pay high as $10 for full sets. Any condition. We buy crowns, bridges, gold, platinum, diamonds. Western Metal Co., Bloomington, Illinois. mar6

LOUIS D. WARD Antiques and second hand furniture. 46 Main St., Breed Bldg. Tel. 1535. Norwich. tuths

WANTED TO BUY—Young bull. Tel. 1852-12. mar5 3t

WANTED TO RENT—Small farm in vicinity of Danielson, Conn. Write Farm, Bulletin. mar5

WANTED, FARMS—Any location. New England Farm Agency, Box 174, Uncasville, Conn. mar1

WANTED FARMS—Dairy or poultry farms; for quick sale. New England Farm Agency, Box 174, Uncasville, Conn. mar1

WANTED—Second hand antique furniture. Best prices paid. A. Bruckner, 107 Franklin St. Phone 559. jan23 tf

CALL 617-2 for upholstering, crating, carpet and linoleum laying. jan23 tf

WANTED—On presenting this ad we will tap and heel men's, ladies', or boys' shoes with Plymouth composition, double wear taps and rubber heels at $1.35. Goldblatt's Shoe Store, 147 Franklin St., Norwich, Conn. jan23 tf

MIRRORS resilvered and glass for every purpose. Norwich Glass Co., 5 Bath St. Tel. 2462. jan23 tf

WANTED—Highest cash prices paid for second hand furniture, household goods, antiques, store fixtures and tools. Try me before selling. N. Weisniger, 23 Market St. Phone 2152. jan23 tf

WANTED—Your sewing machine repairing. Perfect workmanship. Price reasonable. Prompt service. R. S. Stephenson, 425 Boswell avenue, Norwich, Conn. Phone 2783-5. jan23 tf

FOR SALE—Musical Instruments

FOR SALE—$600 Haines player piano in perfect condition, like new; can be bought for $325. Another 88-note player piano in good shape, for $185. Easy terms. The Plaut-Cadden Co., Main St., Norwich. mar2 tf

FOR SALE—Used Chickering piano $145; used Crawford piano, $190; used Martin piano, $100; used Everhard piano, $87; used Billings piano, $60. All in good condition in every way. Convenient payments to suit. The Plaut-Cadden Co., Main St., Norwich. mar2 tf

FOR SALE—High-grade brand new 88-note fully guaranteed, player pianos, $385. A value unequalled anywhere. Easy purchase plan. The Plaut-Cadden Co., Main St., Norwich. mar2 tf

FOR SALE—A Crawford piano, can hardly be told from new; $95. Hanover-Curland Co., 24 Franklin St. feb29 tf

FOR SALE—A fine walnut Peck & Son Opera piano, perfect condition; $119. Terms, $5.00 deposit, $2.00 weekly. Hanover-Curland Co., 24 Franklin St. feb29 tf

Business Notices.

ARTESIAN WELLS

WATER! WATER! WATER!
Have your well drilled by a firm using the latest methods. Have that well casing cemented in the solid rock and stop drainage and surface water. If we do not drill your well, we both lose. No job is too big or too small for us.
TRASK ARTESIAN WELL CO.
NORWICH, CONN.

AUTOMOBILE ASSESSORIES

Overhauling
Repair Work
of All Kinds
AUTOMOBILES, CARRIAGES, WAGONS TRUCKS and CARTS
Mechanical Repairs. Painting Trimming. Upholstering and Wood Work.
Blacksmithing in All Its Branches
SCOTT & CLARK CORPORATION
607 to 615 NORTH MAIN ST

CONTRACTORS

JAMES FUMIGNARO — Contractor. Excavating and mason work. Phone 2351. 125 Oakridge St.

P. F. SWEENEY
GENERAL CONTRACTOR and BUILDER
25 Chestnut Street.

FALCONE & SELVIDIR—Phone 2380. Sidewalks, cellars, stone and cement work; excavating, grading and light trucking. mar1

T. M. KENDALL
Contractor and Builder
Phone 48-2, Norwich

A Bulletin For Sale Advertisement Will Sell It

Business Notices.

ELECTRICAL CONTRACTORS

The Norwich Electric Co.
ELECTRICAL CONTRACTORS

42-44 Franklin Street
Phone Day or Night
143 2794 or 2745

DENTISTS

Dr. D. J. Coyle
Dentist
Sellas Building
Franklin Square

INSURANCE

J. L. LATHROP & SONS
Insurance of All Kinds
28 Shetucket Street

MERCHANT TAILORS

S. P. KEPPLER & SONS
FINE TAILORS
Established in 1868
Having just returned from the Merchant Tailor Designs Style Show, I am well prepared to serve your needs for Spring Clothes.
G. A. KEPPLER.

MUSIC

ERNEST E. BULLAND
Teacher of the Violin
Phone 562
Bliss Place
I Have a Few Outfits to Lend.

LEARN TO PLAY
Like the Modern Pianists
Popular — Novelty — Trick
Sparks-Shefte,
24 Fairmount St. Phone 872

MACHINISTS

BARBER'S MACHINE SHOP, L. and A. P. Guertin proprietors, 23-25 Chestnut St. Tel. 3142. Does all kinds of machine and general repair work promptly day or night. jan28 tf

MONEY TO LOAN

LOANS
On Household Furniture or Guaranteed Notes.
New England Equity Corp.
Phone 1470
Members of Chamber of Commerce
Room 206, Thayer Bldg.

PRINTING

BULLETIN and RECORD job department now at Bulletin Office. Call 35-2.

PLUMBING

T. F. BURNS
91 Franklin Street Norwich, Conn.

TREES AND SHRUBS

Fruit, Ornamental Trees and Shrubs
MAPLEWOOD NURSERY CO.
East Great Plain Tel. 986-2

TRUCKING

CALL 797 FOR
Local and Long Distance Moving
W. F. CONGDON, 80 Chestnut St.

Long Distance Moving and Expressing
Zimmerman, 17 Boswell Ave. Tel. 1341

ARTHUR H. LATHROP
Auto trucking — teaming and expressing
Furniture and Piano Moving
Established 1872 Telephone 175

TRANSPORTATION

PASSENGER — Through service to Springfield 3 times daily. $2.20. 1:35 1:05. Standard time. Springfield New London Coach Co. For information call Wauregan hotel. Tel. 704. Oct7

New York
Via New London Line
Fare $3.38 From Norwich
Staterooms Ready 7:30 P. M.
Lv. New London, Daily Except Sunday 11:00 P. M.
Due New York, Pier 40 N.R. (Houston St.) 7:00 A. M.
Returning
Lv. New York, Daily Except Sunday, 11:00 P. M.
Special Rates for Automobiles
Tickets and Staterooms at Railroad Station
The New England Steamship Co.

TREES TO CUT

T. J. CONNELLY—Tree cutter and remover. 65 Boswell Ave. jan28 tf

Lebanon Women Voters' Supper

Lebanon League of Women Voters gave a supper Friday evening at the Congregational church, the menu comprising baked beans, brown bread, salad, rolls, pickles, pie and coffee. Following the supper, two plays were given at the high school. A goodly sum was realized and the league is grateful to all who took part in the evening's entertainment.

A woman will pardon any want of sense quicker than a want of manners.

POETRY

Leap Years

Bachelors, beware!
Cupid takes the air.
With a solemn note
In his puckish throat,
Cupid's call is clear!
Leap Year! Leap Year!

When cathedral bells
Call the infidels,
And the righteous, too,
Minor strains run through
Every note we hear!
Leap Year! Leap Year!

Venus calls to Mars,
Singing through the stars,
And with warming mirth
Sunbeams dance to Earth,
Whistling in her ear:
Leap Year! Leap Year!

Wind against the pane,
Hail and snow and rain,
Thunder in the sky;
Moon, aloof and high,
Whisper far and near:
Leap Year! Leap Year!

Bachelors, look out!
There's a witch about;
On a broom she rides,
Rounding up the brides!
You are doomed, I fear!
Leap Year! Leap Year!

—Philadelphia Bulletin.

Trillium

Where the landlocked wind-storm rages,
Rushing thro' the wild ravine,
Where the gathered dust of ages
Is renewed in tenderest green,
Where the passionate pulse of power
Beats along its strong career,
You may find a three-cleft flower
In the spring-time of the year.

Winter winds thro' mountain passes
Break athwart the frosty night;
Spring among the seething grasses
Stirs a newer pulse of light;
Sweet and strange the April weather,—
Generous she of heart and hand,
Sun and storm she brings together,
Strong to conquer and command.

Now about the rugged places
And along the ruined way,
Light and free in sudden graces
Come the careless feet of May,—
Born in tempest, wrought in power,
Stirred by sudden hope and fear,
You may find a mystic flower
In the spring-time of the year!

—By Dora Read Goodale.

HUMOR OF THE DAY

Laverne—Does your husband talk in his sleep?

Alice—No, but I wish he would. He only smiles.—Detroit News.

"Are you buying a new fur coat this winter?"

"No. You see, I just finished buying the one I began buying last winter." Christian Science Monitor.

"Jones is always bragging about his kid."

"What has he done now?"

"He set the house afire with Jones's cigar-lighter."—Open Road.

"Do you drink?" asked the prosecuting counsel.

"That's my business," answered the indignant witness.

"Any other?" asked the counsel.—Montreal Star.

Fozzleton—"Meechum is down with nervous prostration."

Bozzleton—"Why, he was all right the day before yesterday."

Fozzleton—"Yes, but yesterday he went shopping with his wife."—New Bedford Standard.

I heard a man complain once in my church of the "end-seat hogs," says Rev. J. Whitcomb Brougher. I thought it over, and decided that an "end-seat hog" is the fellow who gets the seat you want.—Christian Register.

A commercial traveler, staying at a small hotel, wished to catch an early morning train, and asked the proprietress for the loan of an alarm clock. She produced the clock and remarked:

"We don't often use it, sir, and sometimes it sticks a bit, but if it doesn't go off just touch the little hammer and it'll ring all right."—Pepper and Salt.

KALEIDOSCOPE

The London Zoo has a snake hospital for ailing reptiles.

Benjamin Franklin was the 17th child in his family.

The world's water power development has increased 43 per cent in six years.

X-rays were discovered by the German scientist, Dr. Wilhelm Roentgen, in 1895.

The dangerous carbon monoxide gas makes up about 7 per cent of automobile exhaust gases.

Many persons returning to their homes after the flood waters had receded in Vermont found unusual "gifts." In one house a cow was found, alive and contentedly reposing on a sofa in a second-story room, and in the dilapidated library in another dwelling stood a small, white marble statue of the Venus de Milo, unharmed and as beautiful as ever, but it had never been there before and no one knew where it came from.

An aluminum alloy automobile chassis, which reduces the weight of cars almost by half, is being experimented with by French makers. A frame that weighs only 350 pounds was exhibited recently to the Academy of Sciences. This chassis, it was said, was for a six-cylinder car that would weigh, complete, only 1,760 pounds. With a normal steel construction, such a car would weigh 3,300 pounds. The light chassis was cast in one piece, eliminating bolts and rivets. The metal is similar to that used in certain types of alloy pistons.

Many are the towns in Georgia with queer names. There is Agnes, Lula and Helen; there is a Stop, a Linger and a Cumsio; and Jimps, Poor Robin, Canoe, Cash, Kuyk, Dot, Ty Ty, Joy, Nickajack, Shin Bone and Asbestos, and many more, but the prize for brevity belongs to a little settlement in Gilmer county, which was a long time ago named Al. Whether it is a typographical error for Al or whether the residents ever heard of the common and convenient little cross-word puzzle definition for a three-toed sloth, the record does not say.—Boston Globe.

Winston Churchill, Britain's chancellor of the exchequer, is superstitious. This was revealed in the course of a speech on trade at Wanstead when Churchill interrupted himself to knock on wood as he said, "I don't want to prophesy, but I think that on the whole, you will find that things are going to get better." The chancellor is also superstitious, according to his intimate friends, about the number 13. It is said that at one time he had a number of articles which all bore a number 13. He had them all altered. He also objects to sitting down with 13 at the table, always trying to contrive to get another guest when this emergency arises.

Given Birthday Party

Master Norman MacQuarrie was given a birthday party last week at the home of his grandparents at 122 Dunham street. After a number of enjoyable games, refreshments were served consisting of hot cocoa, sandwiches, cookies, candy and oranges. There were 16 present, who were Norman MacQuarrie, Eunice Lusignan, Faith and Henry Ledee, Pearl, Melvin, Iola and Henry Fowler, Paul Whalen, Mary, Robert and George Eston, Anna and William Helmon, Ruth and Eugene Monty.

WATERFORD MAN SLASHES THROAT-DIES AT NEW LONDON HOSPITAL

(Special to The Bulletin)

NEW LONDON, March 5—William J. Prescott, 65, residing on East Minor Lane, Waterford, committeed suicide this morning by slashing his throat and wrists with a razor blade, expiring at Lawrence-Memorial hospital while he was being prepared for an emergency operation. Despondency, caused by ill health is given as the cause of Prescott's rash act. He is survived by his wife, four sons, William J., of Waterford; Raymond and Stanley Prescott of this city and Ernest Prescott of White Plains, N. Y.; and by three daughters, Mrs. Guy Danzes and Miss Mellie Prescott, of Waterford and Mrs. Cameron McDonald, of this city. A sister, Mrs. Fanny Hayward, of Staten Island, N. Y., and other relatives in England, also survive. Mr. Prescott was a father by occupation and was born in Manchester, Eng. He came to this country about twenty-five years ago and since then has resided in Waterford.

Mr. Prescott rose somewhat earlier than usual this morning and a short time later went to a barn on his farm and with a razor blade that he had taken from his home, Prescott went to the hay loft where he slashed his throat, nearly severing the jugular vein; also slashed both wrists, severing the arteries. When Prescott's son, William went to the barn, he heard groans and investigating found his father bleeding from the self-inflicted wounds. Mr. Prescott was rushed to the hospital where he died before he could be operated upon.

EATS CABBAGE, FRIED POTATOES--NO GAS NOW

"Now I eat cabbage, fried potatoes, doughnuts and other foods I like. Adlerika has ended distress after eating." —Mrs. O. E. Hylton.

Adlerika relieves stomach gas and sourness in TEN minutes. Acting on BOTH upper and lower bowel, it removes old waste matter you never thought was in your system. Let Adlerika give your stomach and bowels a REAL cleansing and see how much better you feel. It will surprise you! Engler's Broadway Pharmacy.

RESTAURANT MAN PAYS $200 FOR BOOZE SELLING

(Special to The Bulletin)

NEW LONDON, March 5—Rocco Gentilella, proprietor of the lunch room which has been a blind for the sale of liquor, corner of Atlantic and Potter streets, was in the police court today charged with violation of the liquor law. He pleaded guilty and was fined $200. Gentilella was arrested Saturday night by Acting Sergeant William Graham and Patrolman Dennis Murphy when the officers watched their opportunity to rush into the building and seize a pitcher containing home-made liquor that Gentilella was serving to patrons. The liquor was seized as evidence against Gentilella.

RAYMOND GROVER DIES—WAS GASSED WHILE IN FRANCE

(Special to The Bulletin)

NEW LONDON, March 5—Raymond Grover, 47, a World war veteran, died Sunday at his rooming house, 32 Golden street. Death ended a lingering illness of tuberculosis, which disease Mr. Grover contracted by being gassed in one of the engagements in France. He was born in Hartford, Feb. 24, 1881 and is survived by his father, Charles Grover, of Norwich.

A BROTHER IN NORWICH LEFT BY MRS. MICHAEL CONWAY

(Special to The Bulletin)

NEW LONDON, March 5—Mary Bobsein, 60, wife of Michael Conway, died Saturday at her residence, 40 Hempstead street. Besides her husband, Mrs. Conway is survived by two daughters, Mrs. Henry Sumbroski and Miss Eleanor Conway, of this city and by three brothers, James Bobsein, of this city; William Bobsein, of Norwich and Louis Bobsein, of Waterford. Mrs. Conway was born in Waterford, but had resided in New London practically her entire life.

Mrs. Joseph McInnis and infant son, of 232 Colman street; David Phelps, Groton; Stanton White, Barge Edith; Leroy Hollis, 98 Tenth street; Mrs. William Kinney, Westerly; Harry Vincent, 18 Mountain avenue; Andrew Larsen, 68 Raymond street; Mrs. Edna Manwaring, Oswegatchie, Waterford; Mrs. Fritz Miller and infant son, 18 Warren street; Thomas Gugliana, 32 Moore avenue and John Swanson, Groton youth, who leaped into the Thames river several days ago when his father sought to round up the boy, who had run away from home, were patients discharged at Lawrence-Memorial hospital Sunday and today.

Guilletta Cini has sold a building lot on Steward street to Henry Cini.

The funeral of Miss Janie L. Edgar was held this afternoon at 2:30 o'clock at the residence of her nephew, Clark D. Edgar, 75 Channing street, and was attended by a large number of mourners. The services were conducted by Rev. Allan Shaw Bush, of Gales Ferry. The bearers were James R. May, Arthur H. Shurts, Herbert O. Crandall, Sidney H. Miner, James M. Graves and Thomas S. McGinley. Burial was in Cedar Grove cemetery.

DAUGHTER SUICIDES WHILE MOTHER IS AT WORK

(Special to The Bulletin)

NEW LONDON, March 5—Lying on the floor of her home, 48 Hempstead street, dead from her own act, was the sight which confronted Mrs. Bridget Donohue, late this afternoon, when she returned home and found the lifeless body of her daughter, Elizabeth, 28, who had sought death by inhalation of gas. The body showed that death had occurred many hours before the grief-stricken mother made the discovery. Death was undoubtedly brought about through a nervous breakdown that had shattered Miss Donohue's health, for such a condition occurred some time ago. Since then the young woman's acts had repeatedly displayed unmistakable signs of an unbalanced brain.

Miss Donohue and her mother resided together and this morning the daughter accompanied the mother to the latter's place of employment in Faire Harbour place. Returning home, it is evident that the young woman contemplated self-destruction, for after removing her outer attire, Miss Donohue turned on the cock of an illuminating gas jet over the head of the bed in her sleeping room. The flow of the poisonous fumes caused the room to gradually fill with gas and in a short time the young woman was rendered unconscious. No one entered the house until the mother returned from her work about 5 o'clock. When Mrs. Donohue discovered her daughter's body lying on the floor by the bed she summoned neighbors and it being apparent that the young woman was dead, the police were notified. Detective Sergeant Nelson Smith went to the house and notified Medical Examiner Charles Kaufman. After a brief investigation that official permitted the body to be removed to an undertaking establishment.

Miss Donohue showed positive symptoms of a deranged mind several weeks ago when she created a scene on State street, which resulted in her arrest but not her prosecution, as none of those offended by her acts desired to proceed against her. The young woman was near State street and as women pedestrians passed her, Miss Donohue would either spit at them or make ugly faces, besides thrusting a pin into those who walked near her or else she would kick them. Traffic Officer Clyde Murphy arrested the young woman, but because of her unquestionable mental condition, she was not presented in court to answer for her conduct.

COUNCIL SUPPORTS HOLT WHO WITHDRAWS RESIGNATION

(Special to The Bulletin)

NEW LONDON, March 5—In the council meeting tonight, Mayor May lost out in his opposition to the city manager. At the special meeting last Monday the city council requested the city manager to change his plans as to traffic on Bank street, where improvements are being made, and to divert traffic from north to south. The city manager has conferred with the traffic officers, the fire marshal and the management of the trolley road and all have advised sending traffic north, making it a one-way street. The city manager declined to comply with the request of the city council and has kept traffic moving north.

At the meeting tonight, Councilor Scott brought the matter up and intimated that the action on the petition of Bank street merchants did not get the consideration it should have had. He said that the petition should have been received and referred to committee. Mayor May objected to these remarks and said the action was right. He said it was a question of whether the city manager and appointee of the council was to dictate to that body. Councilor Whiton poured oil upon the troubled waters, saying that the petition was hurriedly read and was not given the consideration it should have received. He said the orderly way of procedure was to have referred it to committee, and called the action of last Monday snap judgment. He said such a matter should not have been hurriedly acted upon. He declared that Secretary Gariepy of the chamber of commerce, who advocated the petition, was not acting for that body as a representative and had no authority to speak for it. He said the matter had now gotten the matured judgment of the public and that judgment was that the matter was too hastily acted upon. He declared that people were asked to sign the petition without realizing the importance of their act.

Councilor Scott then spoke for the city manager, saying that he had done right in ignoring the request of the council and he honored him for it. Scott felt that the petition was railroaded through. He declared that merchants of Bank street who signed the petition could have met the city manager in regard to it, but failed to. Then he said the mayor got busy and personally solicited signers. The mayor denied this absolutely, saying that there were weak-kneed persons who, rather than face the music, would prefer to withdraw their signatures from a petition.

On a vote to rescind the action of the city council requesting the city manager to reverse traffic, the vote was 6 to 1, the mayor alone voting against it. Councilor Whiton then moved a vote of confidence in the city manager and a request to withdraw his resignation. The vote on that was 6 to 1, Mayor May voting against it. The city manager did withdraw his resignation, saying that he was pleased with the action of the council in expressing its confidence in him. He said that now the thing to do was for all to work together for the prosperity of the city, which prosperity was just around the corner.

The funeral of Amile Smith was held at 9 o'clock this morning at St. Joseph's church, a high mass of requiem being sung by Rev. Michael Reagan. The bearers were G. Mingo, J. Lake, G. Hunt, B. Lake, H. Lawrence and C. Burnett. Burial was in St. Mary's cemetery.

The funeral of James C. Platt, of West Mystic was held Sunday afternoon at 2 o'clock at 15 Masonic street, the services being conducted by Rev. Charles F. Spaulding, pastor of the Methodist Episcopal church. The body was forwarded to New Bedford, Mass., for burial this afternoon.

Funeral services for Robert Charles Merritt, were held this afternoon at 2 o'clock at the residence of the parents, 101 Monument street, Groton. Rev. George R. Atha, pastor of the Groton Heights Baptist church, officiating. Burial was in Starr cemetery, Groton.

Mrs. Harriet I. Rose, 78, wife of Frank M. Rose, died Sunday at her residence in Waterford, after a lingering illness from heart disease. Besides her husband Mrs. Rose is survived by a son, Frank B. Rose, of Pequot avenue. Mrs. Rose was born in Waterford and had always resided there.

William L. Beebe, 74, formerly of Niantic, died Sunday at Odd Fellows' home, Groton, where he had been a resident but a month. He is survived by two sons, William C. Beebe, of Niantic and Benjamin M. Beebe, of New York; three daughters, Mrs. Ernest F. Decker, of Riverview avenue, this city, Misses Thelma and Lois Beebe, of Niantic and a sister, Mrs. Medora Cole of this city. Mr. Beebe was born in East Lyme, Sept. 7, 1853.

Raymond Green, 61 Blackhall street, was charged with breach of the peace, in the city court today. His case was continued to April 22. Green was arrested Saturday after Mrs. Anna Sweezy, residing in the same house with Green, made complaint to Prosecuting Attorney Daniel M. Cronin that during an altercation she had with Green the latter beat her, striking her several blows on the face and head.

The continued case of Frank Perry, of Waterford, charged with breach of the peace, was disposed of by nolle. Perry was arrested several weeks ago when Mrs. Louis Pelletier claimed that Perry had attacked and struck her.

The continued case of Louis Saferda, of Central Falls, R. I., charged with reckless driving, was again continued, this time to April 1. Saferda was in New London several months ago attending a Syrian celebration at Ocean beach. When he and his companions in an automobile were driving along Ocean avenue the car collided with another car and continued to the side of the road where it crashed against a telephone pole and overturned. Two of the passengers were seriously injured and received hospital treatment for several weeks.

The continued case of Joseph Amorel, charged with indecent exposure, was ended today by a nolle being entered. Amorel was arrested several months ago suspected of being the man who had seized women in secluded sections of the city. He was bound over to the superior court for trial and that tribunal discharged him. Amorel was again arrested charged with exposing himself to Mrs. Stella Rybecki, Harrison street. The case was continued to today and is now disposed of.

John Ferrarra, United States coast guard, state pier, will be in the police court tomorrow charged with reckless driving and driving without a license. Ferrarra was ordered into court today by Automobile Patrol Officer Clarence Martin, Sunday night when the officer detected Ferrarra driving a motorcycle in a reckless manner on State street. It then developed that Ferrarra did not have a license. He also said his name was "Jack Davis" and he failed to present himself in court as ordered. It was then disclosed that Davis was a fictitious name and that Ferrarra was his correct name. A warrant for his arrest was issued and assured Ferrarra's court presentation tomorrow.

George D. Roberts, of Winsted, and Miss Dorothy M. Goss, formerly of New London, but now of Westbrook, were married Sunday by Rev. Chester H. Howe, at the residence of the pastor of the First Baptist church, Cleveland street. Henry Brooks, of Wakefield, Mass., was best man and Miss Helen Goss, sister of the bride, was bridesmaid.

Floyd H. Harris, United States coast guard, state pier, was presented in the Groton town court today, charged with operating an automobile while under the influence of liquor. The case was continued until next Monday. Fuller Phenston, also a coast guardsman, was charged with intoxication and his case, too, was continued a week. It was Prosecuting Attorney Harry Brogan's first service as prosecutor since his recent appointment to succeed Warren B. Burrows, named two weeks ago a federal judge, and roses decorated the prosecutor's desk, the gift of several intimate friends. One other case, that of a young girl having strayed from the straight and narrow path, was disposed of by the girl being placed in the custody of Probation Officer Richard W. Mansfield. The girl, although but 12, had sent obscene valentines to married women. Several cases of youthful and unruly boys also occupied the attention of the court.

TODAY'S EVENTS

Centenary of the birth of Johnson N. Camden, who served eight years as U. S. senator from West Virginia.

Today is the day when the voters of the little communities in Vermont come together for their annual town meetings.

The first concrete move in the 1928 national political campaign will be made today in South Dakota, where the state conventions, or "proposal meetings," are to be held.

In celebration of the Jules Verne centenary a globe-encircling race by representatives of six European newspapers, which will follow the route of Phineas Fogg in Verne's "Around the World in Eighty Days," will start today from Paris.

ANNOUNCEMENTS

St. Mary's Players

The cast of Nothing But the Truth is being rapidly rounded into form. This year's play has eleven characters—five men and six women. The women have it on the men for numbers. This fact ought to interest many. All have plenty to do. As in most plays, some of the cast have more to do than others. But this is a well balanced show, cleverly worked out. After you have seen it you will agree that much of what went on in the play occurs in life, and so this ought to interest you the more to witness it.

Breed Theatre

Romance is just around the corner in everyday life. No matter how humdrum your existence may seem, adventure and thrills are near by, just as O. Henry found them, in the most commonplace situations.

This is again proved in First National's epic of the traveling man, "Smile, Brother, Smile," which closes tonight at the Breed.

It is the story of a shipping clerk who became a traveling man. His career is threatened by the sales manager, who is disloyal to his firm, and the undoing of this executive is brought about largely by the wit and cleverness of a telephone girl, played by Miss Mackaill.

There is entertainment in every foot of the celluloid, and it is just such a story as might happen to any one of the thousands of knights of the grip who are the mainsprings of the business world.

Comedy touches lighten the story, and clever Jack Mulhall was never seen to better advantage than as the shipping clerk who make good on the road.

He is ably supported by a carefully chosen cast, and beautiful Miss Mackaill is charming and lovely as the telephone girl.

One great drawback to the popularity of the inevitable is its refusal to making concessions.

REID & HUGHES

THE BOSTON STORE TELEPHONE 21 NORWICH, CONN.

ONYX POINTEX WEEK MARCH 5TH to 10TH

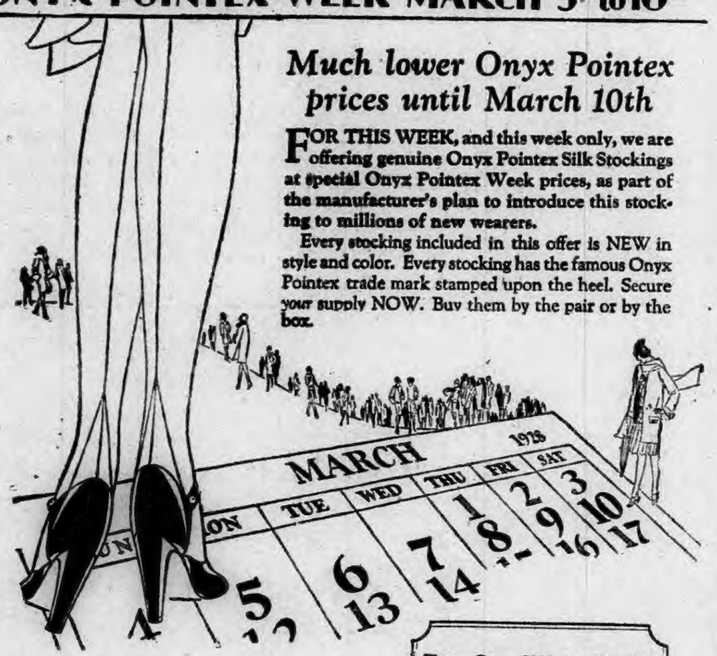

Much lower Onyx Pointex prices until March 10th

FOR THIS WEEK, and this week only, we are offering genuine Onyx Pointex Silk Stockings at special Onyx Pointex Week prices, as part of the manufacturer's plan to introduce this stocking to millions of new wearers.

Every stocking included in this offer is NEW in style and color. Every stocking has the famous Onyx Pointex trade mark stamped upon the heel. Secure your supply NOW. Buy them by the pair or by the box.

FOR ONE WEEK ONLY
These Special Onyx Pointex Prices

Style	Regular Price	For Onyx Pointex Week Only
135 Service Sheer. Silk with cotton top and foot	$1.50	$1.19
505 Chiffon Silk to the garter with cotton feet	$1.85	$1.35
707 Service Sheer. Silk to the hem—cotton foot	$1.85	
750 Chiffon Silk from top to toe	$1.95	$1.49

Onyx Pointex
The ORIGINAL Pointed Heel Stocking

Order YOUR supply NOW—Onyx Pointex Week comes to a close on March 10th.

Continued Showing of Hats

Specially Chosen for Millinery Week

$4.50

Featuring adaptions from the smartest French Modists—an unlimited selection of straw, straw and silk, crepe and felt hats—viscas, pettipoint, petaline and cellophane straws

TAILORED HATS
EMBROIDERED HATS
FLOWER TRIMMED HATS

Hats for every occasion.

— Annex — Rear of Main Floor —

HAVE COLOR IN CHEEKS

If your skin is yellow—complexion pallid—tongue coated—appetite poor—you have a bad taste in your mouth—a lazy, no-good feeling—you should take Olive Tablets.

Dr. Edwards' Olive Tablets—a substitute for calomel—were prepared by Dr. Edwards after 20 years of study.

Olive Tablets are a purely vegetable compound mixed with olive oil. Know them by their olive color.

To have a clear, pink skin, bright eyes, no pimples, a feeling of buoyancy like childhood days you must get at the cause.

Dr. Edwards' Olive Tablets act on the liver and bowels like calomel—yet have no dangerous after effects.

They start the bile and overcome constipation. Take nightly and note the pleasing results. Millions of boxes sold yearly. 15c, 30c, 60c. All Druggists.

PALACE

THE PALACE HAS THE PICTURES

— LAST TIMES TODAY —

TWO ARABIAN KNIGHTS

WM. BOYD MARY ASTOR

One Night of Laughs

One Night of Love

Makes TWO ARABIAN K-NIGHTS

Wednesday Only — Double Feature Bill

"RICH MEN'S SONS"
With Shirley Mason and Ralph Graves
A flashing tale of exuberant youth — of difficulties overcome, of obstacles surmounted.

TOM TYLER and His Pals, in "TOM'S GANG"
A smashing action story with the sensational western star in all his tricks of dare-devilry—gunplay, and horsemanship!

WEDNESDAY NITE — GIFT NITE
TWENTY-FIVE DOLLARS IN GOLD
and Ten Valuable Presents Given Away

— THE —
BREED

TODAY—2:15, 7 and 8:45—TUESDAY
Miles and Miles of Smiles
— in —
Smile, Brother, Smile!
— With —
Jack Mulhall — Dorothy Mackaill

— SELECTED SHORT FEATURES —

Wednesday and Thursday
DOUBLE FEATURE PROGRAM

ANNOUNCEMENTS

Olympic Rink

Saturday evening Manager Hendrick gave his patrons a big surprise by having Ernest Youngst, manager of the Meriden roller rink, and Linn Conger, manager of the Rialto roller rink, Torrington, give a fancy and trick exhibition of roller skating. The audience showed their appreciation by applause of the graceful and difficult tricks on the rollers from start to finish. Manager Hendrick is always on the lookout for something new to entertain his many patrons. Tonight the Mohicans will battle the West Siders in the fourth game of the City Polo league. The game promises to be a hard fought one as it is the first game between these two teams. Thursday night there will be a one-mile race between John Savage on roller skates and Young Star on the bicycle. This race ought to bring out a crowd, as it is the first one of the kind put on in this city.

Palace Theatre

A pistol duel at four paces, with a girl watching, a dagger poised at her heart, ready to end her life if her sweetheart is killed, forms one of the high dramatic points in "Two Arabian Knights," which will be seen for the last times today at the Palace theatre.

It is a practical impossibility to miss in a duel at this distance, but the American soldier and the Arab officer who are the principals both live through it. How? By an original twist of the situation that is better seen than described.

"Two Arabian Knights," despite this exciting incident and others like it, is not a heavy drama. It is a comedy-drama, packed with swift moving and laughable situations, depicting the adventures of two American soldiers at the close of the war. In escaping from a German prison camp in Arab attire they find their disguise leads them into so many unusual circumstances that they often wish they were back in the comparative safety of the camp.

William Boyd plays the principal part. Mary Astor is cast opposite him, and the character part, of equal importance to the two leads, is in the hands of Louis Wolheim, stage star and original Captain Flagg of "What Price Glory?" when it was first presented in New York.

Tomorrow a double feature program will be presented at the Palace. Shirley Mason and Ralph Graves are starred in "Rich Men's Sons," a drama of romance and adventure among society's favorites, in which gilded youth finds itself redeemed in love and labor.

Tom Tyler and his pals will be seen in the co-feature, "Tom's Gang." It's an amazingly new idea in western pictures, appealing to the heart of child and grown-up alike, a story that will long be remembered.

Twenty-five dollars in gold and ten valuable and useful presents will be given away absolutely free.

Strand Theatre

They named him "The Gray Devil" and put a price on his head. And then a gang of conscienceless crooks sought to mask their wrongs by laying the blame on him. See Jack Perrin, together with Starlight, the wonder horse, and Rex, the movie collie, in "The Gray Devil," showing for the last time at the Strand. It is a story of a man and a girl—a horse and a dog; a story of intrigue and romance that will furnish the beholder many a thrill.

A piano scarf transformed by the deft fingers of Colleen Moore into a ballroom cape is the medium through which the star, portraying a modern Cinderella, is enabled to make a picture that has afforded such enormous enjoyment to her following of fans and Lloyd Hughes as the handsome iceman is an ideal leading man for the talented star. This interesting romance tells of a country girl's efforts to get a foothold in the movies, how she leaves the dishpan for the Klieg light's glare, and how she makes good.

"Barefoot Boy" is an interesting Scenic which you will enjoy.

Olympic Rink

For health's sake learn to skate

TONIGHT
WEST SIDES VS. MOHICANS

THURSDAY NIGHT
ONE-MILE NOVELTY RACE
BICYCLE VS. ROLLER SKATES

STRAND

— Showing Tonight —
"THE GREY DEVIL," featuring Jack Perrin with Starlight and Rex. Also "ELLA CINDERS," with Colleen Moore and Lloyd Hughes, and "BAREFOOT BOY."

Coming Wednesday and Thursday "MISTAKEN ORDERS" and "THE FLYING HORSEMAN" and "AESOP'S FABLE"

Evenings—7-9:45

ST. MARY'S PLAYERS
Present
"Nothing But the Truth"
PALACE THEATRE
Wednesday Evening, March 21.
Curtain 8:15
Reserved Seats, 75c, $1.00, $1.50
Exchange tickets on sale — Mara's Drug Store; Riordon's Drug Store, Central Ave. and Fifth St. Enclose Exchange Tickets with Mail Order.
J. E. Murphy, Director
Arrangement Samuel French, N. Y.

What Is Going On Tonight

Shetucket lodge, No. 27, I. O. O. F., meets in Odd Fellows hall.

Norwich nest, No. 1396, O. O. O., meets in Owls hall.

Ionic camp, No. 7694, M. W. A., meets in Steiner hall.

St. James lodge, No. 38, F. and A. M., meets in Masonic temple.

Rose of N. E. lodge, No. 2364, G. U. O. of O. F., meets at 30 West Main street.

Clara Barton tent, No. 7, D. of V., meets in Buckingham Memorial.

Member assembly, No. 12, C. L. of C., meets in T. A. B. building.

White Cross council, No. 13, K. of C., meets in K. of C. home.

RABALM IS HEALING MY VARICOSE VEINS

Has Relieved Intense Pain that gave Sleepless Nights

"For a number of years I have been suffering from ulcerated veins in my leg, and have used many different remedies, but not until a friend recommended Rabalm did I find any relief. Rabalm is healing my leg, and has relieved me of the intense pain that has often given me a sleepless night. For the first time in many years I have been able to get around without pain or inconvenience. I write this to tell many fellow sufferers how wonderful Rabalm is."—Signed, Mrs. Clara Kennedy, 406 West 48th Street, New York City, Jan. 27, 1927.

If you, too, are suffering the torture which Varicose Veins can give, start using Rabalm tonight, and speedily find relief as Mrs. Kennedy and many others have done before you. Rabalm comes in two sizes: 50-cents, and $1.00 containing 3 times as much. Rabalm is for sale by all druggists.

FAIR TODAY; PROBABLY CLOUDY TOMORROW

Norwich Bulletin

NORWICH, CONN., TUESDAY, MARCH 6, 1928

FULL ASSOCIATED PRESS DISPATCHES

The Bulletin.

Norwich, Tuesday, March 6, 1928

THE WEATHER

Conditions

The northeastern storm is now central north of Newfoundland. The area of high pressure from the northwest is centered over Indiana and moving eastward.

Fair weather will prevail Tuesday east of the Mississippi river, but the eastward advance of the western disturbance will be attended by much cloudiness on Wednesday and rain is probable by Wednesday night eastward to the Middle Atlantic coast.

The temperature will rise gradually during the next two days in New England.

Winds

North of Sandy Hook: Moderate to west northwest; fair Tuesday.

Sandy Hook to Hatteras: Moderate northwest and north, becoming northeast over south portion; fair Tuesday.

Forecast

For Southern New England: Fair Tuesday; Wednesday increasing cloudiness with rising temperature, probably rain Wednesday night.

Observations

The Bulletin's observations show the following changes in temperature and barometric changes Monday:

	Ther.	Bar.
7 a. m.	26	30.20
12 m.	32	30.30
6 p. m.	30	30.40

Highest, 32; lowest, 26.

Comparisons

Predictions for Monday: Clearing and much colder.

Monday's weather: Fair, continued cold; northwest wind.

SUN, MOON AND TIDES

(Standard Time)

Day	Sun Rises	Sun Sets	High Water	Moon Rises
	a. m.	p. m.	a. m.	a. m
5	6.17	5.42	9.21	6.17
6	6.15	5.43	10.03	rises
7	6.13	5.45	10.42	7.03
8	6.12	5.46	11.21	8.03
9	6.11	5.47	11.49	9.03
10	6.09	5.48	12.40	10.03
11	6.07	5.49	1.01	11.04

Six hours after high water it is low water, which is followed by flood tide.

GREENEVILLE

Mr. and Mrs. Charles R. Williams of Prospect street have returned to their home after spending the week-end with relatives in Putnam.

Mrs. John Sheedy and daughter, Miss Loretta Sheedy, have returned to their home on Prospect street after spending a week in New York city.

John O'Shea has returned to his home in Jewett City after spending the week-end at the home of Mrs. Michael Shea, No. 495 North Main street.

Miss Helen Eastland and Edmund Perkins of New London spent Sunday as guests of Mr. and Mrs. William Pitcher of 134 Prospect street.

The program committee of "Nothing But the Truth" held its last meeting Sunday evening at the home of John Sheedy of Prospect street. The program will go to print this coming week.

Misses Elizabeth and Mary Mallon have returned to resume their studies at the Baltic Family academy after spending the week-end at the home of their parents, Mr. and Mrs. William J. Mallon, of Convent avenue.

The regular Lenten devotions were held Sunday evening at 7:30 o'clock. The devotions consisted of stations of the cross and benediction of the Blessed Sacrament with Rev. Frederick M. Cohoian conducting the services with a large attendance present. Mrs. Michael J. Farrell, organist, had charge of the musical program.

Louis Geer and Wallace Atterbury have returned to their homes on Fourth street after spending the week-end in Hartford.

Mrs. Tyler Stanton of Boswell avenue is spending a few days with relatives in Philadelphia and Atlantic City.

Miss Eva Whitkin has returned to resume her studies at the Willimantic Normal Training school after spending her week's recess at the home of her parents, Mr. and Mrs. Harry Whitkin, of Central avenue.

Lynwood Crary has returned to his home after spending Sunday with relatives in Providence.

Miss Helen Delaney has returned to resume her studies at the Willimantic State Normal Training school after spending a week's vacation at the home of her parents, Mr. and Mrs. James Delaney, of Fifth street.

Howard Ring has returned to his home on Prospect street after spending the week-end in New Bedford, Mass.

Mrs. Simon Solomon and daughters, Sydell and Lorraine, have returned to their home on Prospect street after spending a week's vacation with relatives at Syracuse, N. Y.

John Sullivan has returned to Waterbury after spending the week-end with relatives on Paige street.

The B. T. Bridge club held its weekly meeting at the home of Miss Jennie Lopez of Mohegan Park road, Monday evening. After cards, refreshments were served by the hostess, which consisted of salad, assorted cakes, cookies and coffee.

Miss Charlotte Geer has returned to resume her studies at the Willimantic State Normal Training school after spending a week's vacation at the home of her parents, Mr. and Mrs. Louis Geer, of Prospect street.

George Swanton has returned to his home in Providence after spending the week-end at the home of his parents, Mr. and Mrs. George Swanton, of 499 North Main street.

John Haliburton has returned to Putnam after spending the week-end at his home on 14th street.

Mr. and Mrs. Thomas Ryan have returned to their home on Boswell avenue after spending the week-end in New York city.

FUNERAL

Charles P. J. Fleisher

Funeral services for Charles P. J. Fleisher were held at his residence, No. 496 North Main street, Monday afternoon at 2:30 o'clock with Rev. Harry P. Brothwell, pastor of the Third Baptist church, conducting the services. There was a large attendance of relatives and friends and a delegation from the following organizations, of which Mr. Fleisher was a member: Hugh H. Osgood lodge, No. 6020, I. O. O. F., M. U., Taftville Maennerchor and the German Shooting club. The bearers were Sterling Nelson, Charles Evans, Charles Erwin, Jr., James Johnson and Robert McNeeley. Burial was in the family plot in Maplewood cemetery, where Rev. Mr. Brothwell conducted a committal service. In the attendance were people from Boston, Waverly, Summerville, Mass., and Laconia, N. H. There was a wealth of beautiful floral remembrances bearing mute testimony to the high esteem in which Mr. Fleisher was held by his numerous friends and acquaintances. The floral tributes were a standing wreath from Hugh H. Osgood lodge, No. 6020, I. O. O. F., M. U., standing wreath from the German Shooting club, standing harp from the Taftville Maennerchor, wreath from Mr. and Mrs. Bartsch and Henry Fleisher, wreath from the Ladies' Aid of the Greeneville Congregational church, wreath from the Third Baptist church members, spray from Mr. and Mrs. Henry LaMay, spray marked Father from two daughters, Miss Anna Fleisher and Mrs. George Turner, crescent from grandchildren. Undertakers Henry Allen & Son were in charge of the funeral arrangements.

William Carroll of Waterbury is spending a few days at the home of his parents, Mr. and Mrs. William Carroll, of Mowry avenue.

Miss Anna Conklin of Broad street, Danielson, has returned to her home after spending a week's vacation at the home of her sister, Mrs. James Mileski, of Fifth street.

Satisfaction Guaranteed

For many years, men and women everywhere have been using and recommending

Foley Pills

A diuretic tonic-laxative to the kidneys

Quick to relieve

Try them

Sold Everywhere

COUNCIL MAKES MOVE TO KNOW MORE OF WHAT MONEY OF CITY IS SPENT FOR

When Alderman Harold C. Dahl offered a motion at the March meeting of the court of common council, that hereafter the various city departments present more clearly itemized bills for incorporation in the proceedings of the council meetings as printed in the council journal, he started a spirited controversy between several members of the council as to the necessity of such action being taken. The contention of the alderman was that the bills as printed in the journal should be itemized in such a manner as to show clearly just what the money was used for, rather than simply listing the name of the person or firm with the amount of the bill. The alderman pointed out several bills listed in the journal that did not specify just what the money was used for. During the controversy it was brought out that all city department bills are itemized, and that anyone who wants to see any bill can do so. After the matter had been discussed at some length the council finally adopted Alderman Dahl's motion.

New Police Ordinance Proposed

An ordinance concerning the appointment of policemen, providing that no person less than 21 years or more than 30 years of age shall hereafter be appointed to the police department as a supernumerary officer and repealing the police appointment ordinance in force at the present time, was submitted to the council by Alderman Gregson. The council voted that the ordinance be published, according to law, and that it be acted on at the next council meeting.

Should the new ordinance be adopted it will open the way for the appointment of Eugene Calkins, now a supernumerary officer, to the regular force. The present ordinance specifies that no person over 35 years of age shall be named to the regular force, and as Mr. Calkins, who is the first man on the supernumerary list, is 36 years of age, the ordinance bars him from appointment to regular police officer. The new ordinance not only opens the way for Mr. Calkins' appointment, but also for the appointment of any others on the supernumerary list who are over 35 years old.

The meeting was called to order shortly before 8:20 o'clock by His Honor, Mayor Milo R. Waters, and the minutes of the previous meeting were accepted without reading, according to custom.

Petitions Received

Petitions were received and acted upon as follows:

From Catherine E. Pratt, asking the removal of a tree in front of No. 20 Durfey street. Referred to the public works committee with power.

From John S. Huggard, et al., asking for a bug light on Hillside avenue. Referred to the police committee with power.

From Nicholas Scarlato, asking the removal of a tree at No. 228 Broad street. Referred to the public works department with power.

From Lillian Rogers, et al., asking for an electric light on Pratt street, to be located between numbers 29 and 63 Pratt street. Referred to the police committee with power.

From George E. Pitcher, asking for a city ordinance barring any persons, owing the city any money, from election to public office and from allowing their names to be used as a candidate for any elective office. The petition read as follows:

"At the request of several taxpayers of the said city, the undersigned taxpayer, hereby petitions your honorable body to draw and pass an ordinance so that no one owing the city or town of Norwich shall be eligible to any elective office within said city.

"And also include in said ordinance, a penalty to him or her for allowing their names to be used as a candidate for any elective office in said city, when said candidate, or any member of their household shall be in debt to the city or town of Norwich, whatsoever.

"I would suggest that the penalty, for allowing his or her name to be used as a candidate, in violation to the intent of said ordinance shall be punishable by a fine and jail sentence—jail sentence not to be suspended."

Councilman Spellman moved that the petition be received by the council and it was so ordered.

From Abraham Curland and about 200 others, asking for a city ordinance fixing 38 as the age limit for appointments to either the supernumerary or ordinary police force, and stating that the petitioners believe the present ordinance unfair regarding the 35-year age limit.

Alderman Sweeney moved that the petition be received and placed on file and the motion was adopted. Mayor Waters stated that a new ordinance would be presented later in the evening and that he believed it would no doubt satisfy the petitioners.

Petitions Granted

The monthly reports of the city treasurer and street commissioner were received and accepted after which the police committee reported that the following petitions, referred to them, had been granted:

From John Bowker, for an electric light on Roosevelt avenue; from C. J. Downes, to change a bug light to an arc light on Prospect street, at the rear of St. Mary's Memorial church; from A. Werman & Son for a light on Thames street, opposite the entrance to their yard.

Alderman Gregson submitted a new ordinance concerning the appointment of policemen, as follows:

Be it ordained by the court of common council of the City of Norwich:

Section 1—No person less than 21 years of age or more than 30 years of age or less than five feet seven inches in height shall hereafter be designated and appointed to the police department of the city as a supernumerary policeman nor shall any person not of sound physique or not in good health be hereafter appointed or designated a supernumerary policeman of said police department.

Section 2—No person who has not served at least six months as a supernumerary policeman of said police department or who is not of sound physique or not in good health shall hereafter be appointed or designated an ordinary policeman of said police department.

Section 3—An ordinance of the City of Norwich concerning the appointment of policemen, adopted by the court of common council, May 7, 1923, is hereby repealed.

The council accepted the proposed ordinance, and it was ordered published according to law, action to be taken on it at the next council meeting.

$150 to Settle Claim

The council adopted a resolution requesting the city treasurer to pay to V. P. A. Quinn, attorney for Joseph Sadoway, $150, in full settlement of Mr. Sadoway's claim against the city as the result of a fall he sustained on Mechanic street and for which he has brought suit against the city in the superior court.

Notice of a claim against the city by Frederick K. Noyes was received and referred to the finance committee and corporation counsel. The claim is the result of a fall which Mr. Noyes sustained on Broadway, Feb. 5, due to a defective sidewalk. His ankle was broken in the fall.

A claim from F. L. Maples was also referred to the finance committee and corporation counsel. Mr. Maples claims that 20 bushels of potatoes, valued at $30, were spoiled when a stopped-up sewer flooded his cellar, in which the potatoes were stored.

Councilman C. A. Hagberg said he thought the council should have a report, before the end of the fiscal year, as to all claims referred to the finance committee and not acted on by that committee. He offered a motion that such a report be made by the finance committee at the May meeting of the council and the motion prevailed.

For Itemized Bills

A spirited controversy over clearer itemizing of department bills printed in the council journal followed. Alderman Dahl said that in the council journal, all departments, with the exception of the fire department, have not itemized their bills very clearly. He said he thought the departments should itemize their bills more clearly, and offered a motion to that effect.

Councilman Spellman said the alderman's idea was all right but that there are a great many invoices that would have to be printed in the journal. Alderman Henry Gebrath of the public works committee, took issue with Alderman Dahl's proposal. From the list of public works department bills, as printed in the journal, he read, "Ring Bros., rent and supplies." "Doesn't that show what they furnished?" he asked. Another item read by the alderman was "L. E. Millea, insurance." The alderman said that that showed that the money was for insurance. "I think the alderman is going too far," said Alderman Gebrath.

Councilman C. A. Hagberg said he didn't think the alderman was going too far. Where is the harm in listing a repair item, as, "repairing a fence on Laurel Hill, $500"? he asked.

"Why pick on the public works department?" asked Alderman Gebrath.

"I don't think he is picking on the public works department," said Mayor Waters. "Your motion is to have the bills more clearly itemized, isn't it?" asked the mayor of Alderman Dahl, and the latter said it was.

"Are not all the department bills itemized?" asked Alderman Sweeney. "They are," said the mayor.

"What he wants is to have the itemized bills printed in the journal?" asked Alderman Sweeney.

"Anyone who wants to see any bill can do so. I think he (Alderman Dahl) is going too far," said Alderman Gebrath.

"According to the alderman, it seems as though he doesn't want these bills itemized for some reason or other," said Alderman Dahl. "The council ought to know what the bills are for," he continued.

"Doesn't the committee know what they are for?" asked Alderman Gebrath.

"Yes," said Alderman Dahl, "but does the council know?"

Councilman Thompson referred to the city as being head over heels in debt. He said he thought the reason Alderman Dahl brought up the question is to get an idea of what the money is being spent for.

After more or less additional discussion of the matter, in which several members of the council participated, the motion was put to question and was adopted.

Department Bills Received

Department bills were received and accepted, as follows: Finance, $103,152.84; fire department, $7,213.59; police, $5,978.81; recreation commission, $438.03; cemetery department, $348.33; water department, $2,748.07; gas and electric department, $96,820.97; public works department, $6,930.02; Deep River reservoir bills, $749.25.

The council adjourned at 9 o'clock.

APPROVAL GIVEN TO COMPENSATION AGREEMENTS

Workmen's compensation agreements as follows have been approved by Commissioner Albert J. Bailey:

Fisk Rubber Co., Jewett City, employer, and Mary Lutz, employe; infected wound in finger, Jan. 30, at rate of $9.24.

Holmes Coal Co., Mystic, employer, and Allen B. Parks, employe; infected hand from injury, Jan. 11, at rate of $10.33.

Imperial Garage, Norwich, employer, and Arthur Johnson, Hill street, employe; contusion of left shoulder and chest, Feb. 4, at rate of $14.12.

Monte Cristo Garage, New London, employer, and W. J. Doucette, employe; felon on finger from injury, Nov. 15, at rate of $20.

Mystic Woolen Co., Old Mystic, employer, and Walter V. Gardner, Mystic, employe; injured finger on hand, Feb. 14, at rate of $11.11.

A. W. Perry & Son, Stonington, employer, and Gideon O. Manchester, Mystic, employe; injury resulting in water on the knee, Aug. 19, at rate of $21.

Henry A. Stahle, Pawcatuck, employer, and Walter Krebs, Westerly, employe; sprained knee, Feb. 8, at rate of $10.

MEETING FOR MEN OF EASTERN CONNECTICUT

Men's organizations from all parts of eastern Connecticut, as well as officers of the Federation of Men's Bible classes of the state are to come to this city Wednesday evening for the meeting held at Trinity Methodist Episcopal church under the auspices of the Norwich Everyman's Bible class. The big attraction for the meeting will be the lecture by Rev. John Nicol Mark of Malden, Mass., who made such a big hit at a recent supper of the

REV. JOHN NICOL MARK

chamber of commerce. A program of music under the direction of Mrs. Walter M. Buckingham and Mrs. Olive Roberts, choir director and organist of the church respectively, has been arranged to round out the program.

The meeting is open to the public without admission charge.

MISS MARJORIE'S CLASS GAVE CLOSING RECITAL

Miss Marjorie's dancing class gave its closing reception at 4:15 Monday afternoon in the Wauregan hotel ballroom, opening the pretty program with a grand march which was led by Betty Wolfe and Mary Louise Manchester. As the march ended, the leaders presented Miss Marjorie a beautiful bouquet of sweet peas and a gold piece, on behalf of the class.

The program of waltz, fox trot, and Western polka, was followed by the interpretive dances. Graceful solo numbers were given by the following: First Footsteps, Peggy Mara; French Baby, Mary Jane Evans; My Little Lady of Spain, Martha Thumm; La Petite Ukrainne, Joan Niles; Chinese dance, Luda Luda, Marguerite Pilcher; sailors' hornpipe, Mary L. Manchester, Betty Wolfe, Bertha Tubbs, Catherine March; and these pupils from New London; La Ballerine (toe dance), Emily Green; Dresden Doll, Virginia Kaplan; Summer Breeze, Betty Paradise; La Petite Danseuse, Ruth Glassenburg; Vignette (toe dance), Patty Tracy. In wishing her pupils goodbye, Miss Marjorie announced that she would be back in the fall.

PARKER BOUND OVER AS SECOND OFFENDER

The case against R. J. Parker, coast guardsman, who was fined $200 and costs in the city court Saturday morning for driving a machine while under the influence of liquor, was reopened in the city court Monday morning and he was then bound over to the superior court. It was learned by the local authorities that this was Parker's second offense as he was fined on a similar charge in New London a few weeks ago. Parker is being held in default of bonds of $500.

He was arrested in Occum Friday night by the state police.

MOTOR TRUCK DAMAGED BY FLAMES IN GARAGE

Shortly after 7 o'clock Monday morning the front end of a large truck owned by the Edward Chappell Co., was badly damaged by fire in the Chappell garage on West Main street. The truck caught fire when another machine, parked in front of it, backfired. The fire department, called out by telephone, used 25 gallons of chemical on the blaze. A line of hose was also laid but no water was used.

About 10.45 o'clock Monday morning the fire department answered a call to Hollyhock Island to extinguish a fire which had broken out on the city dump. A stream of water from an inch and a half hose was used on the blaze.

NORWICH RIFLE CLUB WINS FROM DANIELSON

The Norwich Rifle club, at a match at the Danielson armory Monday evening, defeated the Danielson Rod and Gun club by a score of 790 to 754. The team scores follow, shot on a standard N. R. A. target:

Norwich Rifle Club

	O.F.	Sit.	Kn.	Pn.	Ttl.
Chas. Palmer	35	42	40	44	161
H. Karkutt	36	40	39	45	160
J. French	30	40	37	39	146
V. Welsh	30	40	41	40	151
A. Stebbins	43	39	42	48	172
Total					790

Danielson Rod and Gun Club

	O.F.	Sit.	Kn.	Pn.	Ttl.
H. Hopkins	27	38	41	39	145
A. Chorquette	27	40	34	41	142
I. Warren	32	43	38	42	155
C. Hale	38	43	41	43	165
A. DelPesio	31	36	36	44	147
Total					754

Planning to Build?

THEN you will want to get in touch with our representative. He will show you how to save $300 to $3000 on your home. You can also save money on lumber and mill work.

Bennett Homes Better Built

NORTH TONAWANDA, N. Y.

For full Information See

ELMER BOTHAM

284 West Thames St.

Norwich, Ct. Phone 2805-4

TAFTVILLE

A handsome gray fox was bagged Friday afternoon in the woods in the rear of the German Shooting club of Lisbon by John Saroski of South Third avenue, making his third fox for the season.

When Miss Rose Davis of North Fourth avenue observed her birthday last week by giving a party, the guests present were Miss Lucille Davis, Miss Alice Davis, Alfred Davis, Lawrence Fontaine, Adelard Savard, Mary Hurd, Anna Hurd and Doris Savard. Miss Davis entertained with piano selections. Miss Lucille Davis played the violin and Alfred Davis the ukelele. Refreshments of ice cream, candy, sandwiches, soda, cake and peanuts were served following an interesting program of games. One of the surprises of the party came when Miss Davis's dog Betty, which has been lost returned to join in the festivities. A beautiful bedroom set was presented to Miss Rose by her mother, Mrs. William Davis. A feature of the party was the cutting and distribution of the delicious birthday cake, which, lighted with candles was in the center of the table.

The standing committee of the Taftville Congregational church met Tuesday evening and accepted the resignation of George H. Young as chairman. Mr. Young plans to leave town to engage in business elsewhere.

The monthly meeting of the members of the German Shooting club was held at the clubhouse in Bilssville Friday evening. There was a large attendance, and routine business was transacted.

The mission in French which is being conducted for the parishioners of Sacred Heart church is to be continued this coming week. Last week the services were for women and girls, and this week they are to be for the men and boys of the parish.

Mrs. Walter W. Kellner and daughter Virginia of Norwich have been spending a few days with Mrs. Kellner's sister, Miss Helen C. Aberg of North Third avenue.

Earle Mathewson of Providence street has returned from spending a short time with his brother and sister-in-law, Mr. and Mrs. Oscar E. Mathewson and family in Hopedale, Mass.

Mrs. Arthur Varley and Miss Dorothy Varley of Portland, and Milton E. Lane of Wethersfield have been recent guests of friends in town.

Mr. and Mrs. George H. Young of North Third avenue have been recent visitors in Boston, Mass.

Rev. Frederick B. Bunker of Wilton, Conn., was the preacher at the Sunday morning service of the Taftville Congregational church. The anthem after the offertory was "I Will Extol Thee," sung by the members of the choir under the direction of Miss Nellie S. Howie. In the evening there was the regular weekly meeting of the members of the Young Peoples society of Christian Endeavor in the church vestry, at which it was announced that on next Sunday evening the local meeting would be omitted to allow the members to attend the meeting in Norwich which is to be addressed by Miss Margaret Slattery. Last Sunday, Mr. Bunker's son, Wilfred H. Bunker, a student at the Union Theological seminary in New York was the preacher at the church.

On Friday evening the members of St. Veronica's T. A. and B. society held one of their series of lenten card parties at their rooms on Providence street, with all the tables taken. The first prize for ladies went to Miss Katherine Fontaine; the second to Miss Viola Sullivan and the consolation to Miss Helen Breault. Edward Lambert was awarded the first prize for gentlemen; Antonio Caron the second and the consolation went to Harry Collins. The committee which had charge of the successful affair included Mrs. Andrew Frohmader, chairman; Miss Mayme Murphy, Miss Elizabeth Ward, Miss Agnes Murphy and Miss Mary Nolan.

Mr. and Mrs. Harold M. Pingree and their little son Harold, Jr., of Goodyear spent Sunday with Mr. Pingree's parents, Mr. and Mrs. A. E. Pingree and family of North C street.

Mr. and Mrs. George P. Kean of Woonsocket, R. I., former Taftville residents have been week-end visitors at the home of local friends.

Mrs. Marshall Russi of Merchants avenue has returned from Voluntown where she has been spending a few days at the home of Mr. and Mrs. George T. Briggs.

Mr. and Mrs. Andrew Patrylo and Stephen Patrylo of Voluntown were Sunday visitors with friends in the village.

Harold E. Linderson of Providence street was a week end visitor at Pine Tree cottage at North Stonington.

Some of the young people of the Taftville Congregational church are planning an illustrated lecture on the "Birds and Flowers of Connecticut" to be given by Rev. Frederick B. Bunker of Wilton, Conn. Rev. Mr. Bunker who is to occupy the pulpit at the church for several Sundays has stereoticon slides covering a great many subjects which he uses in his lectures throughout the state.

Mr. and Mrs. Alfred Porter Staebner who have been recent guests of the latter's parents, Mr. and Mrs. Arthur E. Atkins of South Second avenue are to move soon from Derby to make their home in Mansfield.

Work is progressing at a rapid rate on the new business building being erected by John Thoma on Norwich avenue for Martin Krauss. The building will have a store on the lower floor and a commodious apartment on the second.

A huge flock of English starlings which visits the village every little while put in its appearance Monday, the flock having grown considerably since it was here last. When they alighted in the village yards, the ground was literally black with them. They devour everything edible that they can steal and are a nuisance generally. They were introduced into this country only a few years ago with the hope that they might be the means of exterminating the English sparrow, and while the sparrow has to some extent disappeared, the new arrivals have become as great a pest as their predecessors ever were.

The teachers of the Taftville Congregational church school are planning a playlet which they plan to present in the near future for the benefit of the new boiler fund of the church.

Quickly Relieves Rheumatic Pains

12 Days' Free Trial

To get relief when pain tortured joints and muscles keep you in constant misery rub on Joint-Ease.

It is quickly absorbed and you can rub it in often and expect results more speedily. Get it at any druggist in America.

Use Joint-Ease for sciatica, lumbago, sore, lame muscles, lame back, chest colds, sore nostrils and burning, aching feet. Only 60 cents. It penetrates.

FREE Send name and Address 12 day trial tube to Pope Laboratories Desk 9, Hallowell, Maine

Those Who Know

don't waste time experimenting. They use Rumford Baking Powder and recommend it for all baking. Your cakes and biscuits can be just as good as theirs if you use the same ingredients. See that can in her hand? Home Economics teachers prefer Rumford—the baking powder with *real food value.*

RUMFORD

The Wholesome

BAKING POWDER

Specials for TUESDAY and WEDNESDAY

STEAK — Fresh Hamburg — 2 lbs 29c

LAMB — Fresh Stew — 2 lbs 29c

THE MOHICAN MARKET — 260-264 Main St., Norwich, Conn.

Shoulders — Lean and Fresh — lb 15c

FRESH FRANKFORTS lb.. 24c

SMOKED HAMS lb 23c

CHOPS — Lean Fresh Pork — 2 lbs 29c

BACON — By the piece—Gotham Brand — lb 25c

HOT CROSS BUNS doz - - - 18c

PARKERHOUSE ROLLS doz - - 15c

FISH— A WIDE VARIETY OF FRESH SALT, SMOKED AND CANNED—ESPECIALLY FOR THE LENTEN SEASON.

Granulated SUGAR 5 lbs 29c

Maxwell House COFFEE lb 45c

Evaporated MILK 3 cans 29c

Octagon SOAP 4 cks 25c

Best Pure LARD 2 lbs 25c

Jap Pack CRAB MEAT 2 cans 45c

Fresh STEAK COD lb 19c

Gorton's COD FISH 2½ lb pkg 25c

Fresh Canadian SMELTS 2 lbs ... 25c

Fancy Salt MACKEREL 2 for . 25c

CLAM CHOWDER 2 cans 48c

Florida GRAPE-FRUIT 6 for 25c

WALNUT MEATS lb 55c

SEEDLESS RAISINS 3 lbs 25c

Sunkist Navel ORANGES 15 for .. 25c

CRISP SPINACH 3 lbs ... 21c

BUTTER — MOHICAN MEADOWBROOK CREAMERY lb — 47c

Fresh EGGS doz - 67c

Norwich Bulletin

1790 — 1928

VOL. LXIX—No. 57 | POPULATION 30,689 | NORWICH, CONN., WEDNESDAY, MARCH 7, 1928. | TWELVE PAGES — 92 COLUMNS | PRICE TWO CENTS

WOULD CHANGE DATE FOR PRESIDENTIAL INAUGURAL

Constitutional Amendment Proposed in the House to Change Date of Inauguration From March 4 to January 24—For Four Successive Years the Senate Has Passed a Resolution to That Effect—Amendment is Attached to a Measure That Would Abolish Short Sessions of Congress—Representative Merritt Opposed the Amendment.

WASHINGTON, March 6—(AP)—The house took counsel with itself today on the advisability of accepting the Norris-White amendment to the constitution proposing to abolish "lame duck" or short sessions of congress and to change the presidential inaugural date from March 4 to January 24.

The amendment also would provide for succession to the presidency by the vice-president-elect in event of the death of the former and empower congress to provide for the succession in case of the death of both.

The debate drew to the house floor one of the largest attendances of the session and endorsements of the amendment by both Representatives Garrett of Tennessee, the democratic leader, and Burton, of Ohio one of the powers in republican congressional ranks, were heard by considerably more than a quorum of the membership.

For four successive years the senate has passed a similar resolution, but today was the first time that the question has been called up in the house. The senate in approving the resolution early this session did so with a two-thirds vote, which also will be necessary in the house. Ratification by three fourths of the state legislatures then would be necessary.

Presidential approval is not required.

Abolition of the "lame duck" session would be obtained by providing that congress convene January 4, after the pending November elections.

This session, coming in odd numbered years, could run for 12 months and in even numbered years, under the resolution there would be a four-month session ending May 4.

At present the long sessions come in the even numbered years and the short, or "lame duck" sessions, in the odd numbered years following the November elections.

Representative Bankhead, democrat, Alabama, announced he would seek approval of a provision to increase from two to four years the term of house members. Under his proposal, he said, half of the house membership would be elected every two years somewhat similar to the three-year rotation in the senate.

Several members, including Jeffers of Alabama, Norton, of Nebraska, and Lozier, of Missouri, opposed inclusion of a specific date for adjournment of the four months session contending this should be left to congress to determine, while Representative Merritt, republican, Connecticut opposed the amendment as a whole. He declared there was no movement among the American people for such a change in government and that "lame duck" sessions had never caused the country any material harm.

After upwards of a score of members had spoken the house deferred until Thursday further consideration of the amendment, tomorrow previously having been set aside for other legislation. Leaders hope to reach a vote late Thursday although approximately an hour and thirty minutes remains for general debate plus the time that will be required to discuss amendments.

MERRITT AGAINST HASTY REVISION OF CONSTITUTION

(Special to The Bulletin)

WASHINGTON, March 6—Congressman Schyler Merritt delivered in the house today one of the most effective arguments against hasty revision of the constitution through amendments, that has been heard.

Mr. Merritt said, briefly summarized that the prohibition and suffrage amendments had apparently shut out from view what he regarded as the most important of the last three amendments, namely, the election of senators by the direct vote of the people.

"The result has shown that it is impossible for a man without great wealth, or who is not backed by great wealth to conduct a primary campaign in any of the large states. More than that, the scandals that have occupied the attention of the country in connection with the direct election of senators have been connected with the direct primary," said Mr. Merritt.

Mr. Merritt referred to these facts as "illustrating the danger of changes which alter or tend to alter the form of our government, which was founded by men of great wisdom."

Mr. Merritt believes the constitution provided for states rights and against hasty legislation. He referred to the "dangers and troubles that have come from the alterations already made in the constitution" urging that before other changes are made actual evidence of existing evils and harm has come to the nation." Mr. Merritt thus led up to the proposed change in the sessions of congress and the inauguration of president. "It is better to wait until the agitations of elections are over, and I believe the newly elected congress should not meet until some months after the members have been elected." Mr. Merritt gave strong grounds for his opinion and closed by saying the country had come to no harm by the present congressional session, as under the constitution.

MISSING FINGERS LED TO CAPTURE OF MAIL ROBBER

PORTLAND, Me., March 6—(AP)—Four fingers missing from his hand was the clue which landed Richard Cuddaba, alias Henry Shelling, 40, of Syracuse, N. Y., alleged mail robber, into the clutches of Detective Richard J. Nugent, of the Portland police, here today.

A postoffice circular gave the information that Cuddaba, wanted by postoffic inspectors as a member of a gang alleged to have robbed a railroad station in Michigan of a number of mail sacks had four missing digits.

He at first denied his identity when Nugent confronted him with a gun. He later admitted, however, that he was Cuddaba when papers bearing that name were found in his possession. Blank prison parole papers of a Michigan prison were also found in his pocket, police said.

COMMITTEE AGAINST THE ABOLITION OF SUBS

WASHINGTON, March 6—(AP)—By a margin of one vote the house foreign affairs committee refused today to approve the Frothingham resolution to place congress on record, as favoring the abolition of submarines by international agreement. Six members voted against the proposal, five for it, and ten were not recorded.

Leading the fight against the resolution, Chairman Porter declared that the submarine in many instances was the sole weapon of defense for smaller nations against large ones. He added that the proposal would be "more than an empty gesture," because in asking small nations to abolish the undersea craft "we are strengthening our own defense by weakening theirs."

FRENCH AIRMEN ARE AT ROCK SPRINGS, WYO.

ROCK SPRINGS, Wyo., March 6—(AP)—Capt. Dieudonne Costes and Lieut. Joseph LeBrix, French aerial globe trotters, brought their biplane, the "Nungesser-Coli," to the ground at the Rock Springs airport at 5:49 p. m., today, completing a non-stop flight from Chicago. The airmen will remain in Rock Springs over night and will take off early tomorrow for San Francisco. They traveled the approximately 1,110 miles from Chicago to Rock Springs in 22 hours.

ACTOR WM. H. CRANE REPORTED SERIOUSLY ILL

HOLLYWOOD, Cal., March 6.—(AP)—The condition of William H. Crane, veteran actor of the spoken drama, who has been critically ill at his hotel here, was unchanged tonight, said a bulletin issued by attending physicians. The actor had been active despite his 83 years until a few weeks ago when he was stricken with a general break down.

SEN. NORBECK NOT OUT FOR VICE-PRESIDENCY

WASHINGTON, March 6—(AP)—Senator Norbeck, of South Dakota, advised tonight that he had been proposed by the republican convention in his state for vice-president, sent a telegram to Pierre expressing the hope that his name would be withdrawn and that Vice-President Dawes would be selected in his place.

WOMAN KILLED WHEN AUTOMOBILE OVERTURNED

MACON, Ga., March 6—(AP)—Mrs. J. A. Fountain, wife of Dr. J. A. Fountain, prominent physician, was killed and Miss Grace Faxon, Boston author, was seriously injured when the automobile in which they were riding overturned and caught fire near Forsyth, Ga., today.

George P. Rankin, Jr., of Macon, who was driving the car, escaped with slight injuries. The party was en route to Atlanta.

Witnesses said the automobile skidded on a sharp curve while going at a high rate of speed, crashed into a wagon and overturned.

Physicians said Mrs. Fountain died as a result of a broken neck and back, while Miss Faxon was said to be suffering from a fractured pelvis.

Dr. Fountain was in New Orleans attending the session of the American College of Physicians.

Miss Faxon has been editor of the Normal Instructor, a magazine for school teachers.

Before her marriage, Mrs. Fountain was Miss Susan Stallings of Americus, Ga., a cousin of Lawrence Stallings, the author and playwright. She formerly was said to have appeared on the New York stage and had studied dramatic art there.

HAPGOOD AND HIS WIFE UNABLE TO OBTAIN BAIL

WILKESBARRE, Pa., March 6—(AP)—Unable to secure bail in $1,000 each, Powers Hapgood of New York, representative of the American Civil Liberties union and his wife, former Mary Donovan of Boston, were still occupying cells at the Luzerne county jail tonight. Though their efforts to secure a bondsman have been futile, the prisoners are in good spirits and do not seem at all apprehensive over the outcome of their trial in charges of inciting to riot and disorderly conduct at the April term of criminal court.

Hapgood in an interview today declared that the cause he is working for is a just one and that he will continue his efforts in its behalf. He predicted further turmoil and gunplay in the Pittston district unless the contract system in mines of the Pennsylvania Coal Company is abolished, but declared "it will not be our friends who will do the shooting."

JAPANESE PRINCESS HAS SUFFERED RELAPSE

TOKYO, March 6—(AP)—The six-months-old daughter Hisa of Emperor Hirohito has suffered a relapse and is believed to be in a critical condition. She was reported stricken with pneumonia, and septicsemia is feared.

The emperor himself, who was suffering from a cold, is reported to have recovered.

CANADA LOANING PLANES TO CIVIL FLYING CLUBS

OTTAWA, March 6—(AP)—Canada has augmented its fleet of lights airplanes for loan to civil flying clubs by 30 additional moth planes. The moths have already been delivered to the government, and are being distributed to clubs which comply with the necessary conditions.

CABLED PARAGRAPHS

PNOM-PENH, Cmbodia, French Indo-China, March 6—(AP)—Picturesque religious observances are now in progress here in connection with the death seven months ago of King Sisowath.

VOTE ON TRACTION STRIKE IN NEW YORK POSTPONED

NEW YORK, March 6—(AP)—Refusal of the company to arbitrate its differences with the Amalgamated Association of Street and Electric Railway Employes was met today by an eleventh hour effort to avert a threatened strike of Interborough Rapid Transit employes when William D. Mahon, president of the union, moved to postpone action until Saturday.

A strike vote had been scheduled to be taken at a meeting of the union tonight. After a telephone conversation with Mayor Walker, Mr. Mahon announced that the executive committee of the union had decided to defer action until after another conference had been held with the mayor when he returns from Washington Saturday.

The union is demanding the reinstatement fo 21 of its members who were suspended, the union leaders claim, because of their affiliation with that organization. In its rejection of the arbitration proposal transmitted from the union to the company through Mayor Walker, company officials said they would not accept suggestions of procedure from a union which it did not recognize as representing any of its employes.

Meanwhile the transit commission announced emergency transportation plans worked out in consultation with the heads of other carrier systems for use in event the strike should materialize. The company today also continued its emergency preparations by starting training at various terminals of several hundred men whom it had recruited to take the place of those who may leave its services.

NO FURTHER PROSECUTION OF FURNITURE ALLIANCE

CHICAGO, March 6—(AP)—The likelihood of further federal prosecution of the National Furniture Alliance under the Sherman anti-trust act seemed unlikely after fifty member concerns pleaded nolo contendre and were fined $500 to $3,500.

Of the more than 200 furniture manufacturing establishments indicted two years ago, more than 100 pleaded guilty and fines aggregating $500,000 were levied.

Nolo contendere subjects the defendant to judgment without an admission of guilt.

Counsel for the defendants in accepting nolo contendere pleas declared they did so only to avoid further financial strain. Some had been forced into bankruptcy as a result of the litigation, and others preferred to accept fines without admitting guilty than further endanger their credit and resources.

The firms and their fines included the Halland Lyon Furniture Company, Waverly, N. Y., $500; Marsman, Hall & Company, Inc., Leominster, Mass., $500; George J. Michelson Furniture Company, Rochester, N. Y., $750; Tillotson Furniture Corporation, Jamestown, N. Y., $750.

INDICATIONS INCREASE OF "HOLY WAR" IN ARABIA

LONDON, March 6—(AP)—The "holy war" in Arabia came nearer to reality tonight when an Exchange Telegraph agency dispatch from Jerusalem brought unofficial word that Ibn Saud, king of the Hedjaz and Sulton of Nejd had made a formal declaration of hostilities against the three British mandates that border his desert realm from the Red Sea to the head of the Persian gulf.

Official quarters are silent here but allow an inference that active steps are being taken to meet the situation. English newspapers openly discuss the problem of defence against this menace of the Wahabi tribes.

The situation was created when the Arabian desert king, formerly a friend of Great Britain, decided to cast his lot with the war-like groups which long have been raiding their northern neighbors. Ibn Saud, with typical Mohammedan tactics at once put the movement on a religious plane.

He is, however, directing his wrath at "renegade and unfaithful" sects against whom he will lead "true Moslems."

CLEMENT NOT IMPLICATED IN MISS BROWN MURDER

NEW YORK, March 6—(AP)—As quickly as he had appeared in the picture by his unannounced surrender to the police, Louis Clement Van Norden, alias "Dr. Louis Clement" was cleared today of connection with the slaying of Miss Margaret Brown, governess.

The police appeared satisfied that Clement had worked in Manhattan all of the day on which the woman was killed and could not have been in New Jersey where her burning body was found. Mrs. Elizabeth Miller, another governess, declared that Clement was not the man with whom she had seen her friend.

There still remained the charge of grand larceny for the theft of a diamond pendant from his estranged wife, Mrs. Theresa Van Norden. Clement will be given a hearing on that charge on Thursday.

He had been sought for days by the police for questioning concerning Miss Brown who was left on a lonely road last February 20, stunned by blows and her gasoline-soaked clothing in flames.

REBELS CAPTURED BY MARINES IN NICARAGUA

MANAGUA, Nicaragua March 6—(AP)—President Diaz was advised today by the chief of police at Bluefields that American marines yesterday captured four men near False Bluff, with one machine gun, fifty rifles, and 50,000 rounds of ammunition. False Bluff is ten miles north of Bluefields.

The scouting airplanes observed no movements of any bands during their flights today, although the marine forces are being strengthened to the north of Matagalpa, where there is a considerable foreign population.

KARL RADER CAPTURED IN AN ATTEMPT TO ESCAPE

HAMBURG, Germany, March 6—(AP)—The Hamburg Fremdenblatt has received information that Karl Radek who was first expelled from the central communist committee of Russia and later exiled with Leon Trotzky as an "incorrigible," has been captured in an attempt to escape to Germany. M. Radek was sent to Ust-Sysolsk, a small town in the far north. He had made his way to Smolensk, only a few miles from the Polish border, when the political police overtook him.

Tilson and Garrett Touch on Radio Political News

Tilson Touched Both on Prohibition and the Possibility of the Nomination of Al Smith.

WASHINGTON, March 6—(AP)—After many an argument on the house floor, the two party leaders—Tilson, of Connecticut, and Garrett, of Tennessee—took to the radio tonight to air their differences on public and political questions.

Tilson, the republican field marshal, predicted the democrats, at a loss for an issue in the coming presidential campaign, would revive the tariff question, and "as usual, the republicans will win because they deserve to win."

Garrett, who is in charge of democratic maneuvers in the house, came back with the assertion that congress was accomplishing next to nothing, and the republican majority was to blame.

The two party chiefs shared a half-hour program sent on to the air through 22 radio stations by the National Broadcasting company. It was one of the fortnightly debates arranged by the National League of Women Voters.

Devoting himself mainly to the campaign, Tilson touched on both the prohibition question and the possibility of Governor Smith of New York becoming the democratic standard bearer. Garrett centered his fire on the republican leadership in congress and wound up with the observation that the "present outlook is that this session is to pass into history as well night a blank page."

Tilson reviewed the accomplishments of the republican party in the last seven years, emphasizing the reduction of the public debt, institution of the budget system and revision of the tariff. Veering to the coming campaign, he said there was no issue "about which the public generally feels more deeply or talks more vehemently than prohibition." Declaring there is a sharp division on this subject in both parties, he added:

"It is almost a certainty that neither party will make adherence or opposition to the cause of prohibition the test of party loyalty, or that either party will disregard other issues and, by accepting support only upon this ground, alienate all those former members of the party who do not agree on this program."

Then Tilson turned to the religious question, with this observation:

"It is contended by many that if Governor Smith is nominated at Houston a religious issue will enter into the campaign, which is, of course, the most difficult and disturbing of all issues to deal with. Doubtless there are bigots among both Catholics and Protestants whose political judgment might be warped by the fact that a candidate professes one religion rather than another, but it is hard to believe that with all our professions of religious liberty and tolerance the American people will permit such an issue to be controlling on either side."

In the end, Mr. Tilson predicted, the democrats will fall back on their advocacy "of destroying the protective tariff and lowering duties to a tariff-for-revenue-only basis."

"The American people," he added, "are not ready to turn their backs upon the principle of protection to American industry and labor, nor are they ready, in the light of recent past experience to again entrust the reins of government to democratic control."

SENATE COMMITTEE TO OPEN COAL FIELDS INQUIRY

WASHINGTON, March 6—(AP)—Having received from its subcommittee a graphic verbal report on conditions in the western Pennsylvania bituminous fields, the senate interstate commerce committee tomorrow will begin an investigation into the situation in that district and also in the eastern Ohio and northern West Virginia districts.

The first witness will be John L. Lewis, president of the United Mine Workers of America, who will make the chief presentation on behalf of the union miners who have been out of work for nearly a year because of their charge that the mine operators violated the Jacksonville wage agreement.

LOWDEN ENDORSED BY SOUTH DAKOTA REPUBLICANS

PIERRE, S. D., March 6—(AP)—Frank O. Lowren, former governor of Illinois, was unanimously indorsed for the republican presidential nomination by the South Dakota state convention of that party here today.

Lowden's name was the only one placed before the convention for the presidential indorsement. Peter Norbeck, United States senator from South Dakota was proposed for vice president as Lowden's running mate.

French Spy Given Life Imprisonment

Jules Cesar Joseph Laperre Remains Defiant Against His Accusers—Thanked Attorney.

PARIS, March 6—(AP)—Branded as a traitor and sentenced to life imprisonment in a fortress, Jules Cesar Joseph Laperre remained defiant toward his accusers to the end of today's court proceedings.

He abandoned this attitude only when his wife, who swooned yesterday when called to testify, came into court ready to tell her story. But the judge would not receive her as a witness and Laperre waved her away with a gesture that expressed the only kindly feeling he showed during the trial.

Not even the scathing denunciation of M. Gazier, the public prosecutor, moved the prisoner.

"I want no one's blood but would ask for your life without hesitation if the law permitted," the attorney shouted at Laperre. "Hundreds were executed during the war for trifles, compared with the atrocities you have committed."

(The French law permits no death penalty for military crimes except when the country is at war.)

After the jury reported, Laperre leaned from the prisoners' dock and thanked his own attorney.

"This sentence will please my friends in Belgium," he said.

LEVINE MADE FLIGHT TO HAVANA IN 14 HOURS

HAVANA, March 6.—(AP)—The Bellanca plane, Columbia, which once flew from the United States to Germany, arrived here on a non-stop flight from New York at 1.36 o'clock this afternoon. The plane carried Charles A. Levine, the same as on her German flight, and Miss Mabel Boll, with Wilmer Stultz as pilot.

It was a speedy flight over the 1,400 mile air trail, which was covered in 14 hours almost to the minute.

Instead of the large crowds, which the aviators apparently looked for, there was only a small gathering—a few friends of Miss Boll, a few newspapermen, a few photographers. But they made a happy party at the landing field, Camp Columbia.

As the plane glided to the ground, Miss Boll, who is sometimes known as "The Queen of Diamonds," and who spent most of the time last year trying to arrange for a flight across the Atlantic, was seen leaning out of the machine, fresh and smiling after her long journey.

Levine himself appeared as though a good rest would benefit him, and he soon went off to the hotel to enjoy it. There will be some entertainments in honor of the flyers, but no fixed program has been arranged as yet.

AGAINST CONFIRMATION OF ESCH REAPPOINTMENT

WASHINGTON, March 6—(AP)—The long-standing row over the Lake Cargo Coal case reached a definite point today when opponents of the reappointment of John J. Esch, of Wisconsin, as a member of the interstate commerce commission, obtained an unfavorable committee report on his confirmation.

The vote was ten to seven, party lines being broken on both sides. Accompanying the unfavorable report to the senate, to be made in the next few days, will be a minority report by Senator Fess, republican, Ohio, urging confirmation.

While Esch first came under fire during the long hearings before the interstate commerce committee because of his change of vote in the two lake coal cases, the attack finally broadened to include the whole question of the commission's policy under the Hoch-Smith resolution, which provides for readjustment of freight rates.

TEACHER YOUNG SENTENCED TO FOUR MONTHS FOR BIGAMY

PORTLAND, Me., March 6—(AP)—James L. Young, Darien, Conn., high school teacher who pleaded guilty today to bigamy in a Bridgeport superior court and sentenced to serve four months in jail, was known as an athlete of prominence at Bates college, Lewiston, from which he graduated in 1925. He served in the navy during the World war.

His marriage at Portsmouth, N. H., Oct. 28, 1921, to Helena A. Brennick, of Rumford, Me., was the culmination of a romance of high school days. The marriage was kept secret for six years, and was so closely guarded that until announcement was received in Rumford of Young's wedding at Darien, Nov. 22, 1927, to Winnifred G. Benschoten, of Bowling Green, Ohio, even the girl's parents in Rumford had not suspected it.

FURTHER REVELATIONS OF PURPOSES OF THE K. K. K. MADE IN DEPOSITIONS

INDIANAPOLIS, Ind., March 6.—(AP)—Further revelations of how the Ku Klux Klan is alleged to have sought complete political power in Indiana and elsewhere, were given here today in depositions before Attorney General Arthur L. Gilliom, who is seeking to oust the order from the state.

The witnesses were Samuel H. Bemenderfer of Muncie, formerly an official who declared the klan "a gigantic swindle" and an order whose officers in many states were controlled by the "Roman Catholic political machine;" Orion Norcross, Muncie, also a former officer; Thomas W. Swift of Indianapolis, and E. R. Stilson, of Anderson, whose regalia manufacturing company made the robes worn by the members of the secret order.

Bemenderfer declared he quit the klan in 1924 and organized the Knights of American Protestants, of which he is the national president, after he found evidence of misappropriation of funds and "that not only questionable tactics were being used in practically all states, but that in practically all states state officers were controlled by the Roman Catholic political machine."

Distribution of klan political slates; leaflets "exposing" the alleged fourth oath of the Knights of Columbus, a gigantic plan whereby D. C. Stephenson, grand dragon, could direct the organization's political activities by a telephone from Indianapolis; statements as to membership and distribution of klectokens, or initiation fees, were outlined by the witnesses. Much testimony was similar to that given by Hugh F. (Pat) Emmons, of South Bend, a few weeks ago. The witnesses testified that the klan interested itself mostly in politics. The testimony was completed late today and the attorney general did not indicate whether further depositions would be taken.

"We found that the klan's finances in Illinois were placed in a Catholic bank and that the organization's attorneys were Catholics," Bemenderfer declared. "The grand dragon of St. Louis was a Catholic," he asserted. He explained that the investigation was made in 1923.

Bemenderfer said the committee had learned that a man named Savage, located in Washington, D. C., an dhead of the klan's imperial investigation committee, also was a Catholic.

Bemenderfer said Delaware Klan No. or national treasury a total of $127,000 4 collected either for the local state during the time he was klaiff. He said $300 was spent for Christmas baskets and that was the only money he ever knew of being spent for benevolent or charitable purposes.

BRIEF TELEGRAMS

Science and religion do not conflict, in the opinion of Sir Robert A. Falconer, president of Toronto university.

William E. Wightman, treasurer of the New Departure Manufacturing company, Bristol, died of heart trouble.

The New York assembly codes committee killed all the Jenks prohibition enforcement bills by a vote of eight to five.

Kansas republicans in state convention at Wichita, Kas., enthusiasitcally endorsed the presidential candidacy of Senator Charles Curtis.

President Coolidge was the guest last night of Secretary of Labor Davis and Mrs. Davis at dinner, one of a series of official functions.

Dairymen from all parts of the state were in attendance at an all day session in Meriden, Conn., of the Connecticut Dairymen's association.

Chief of Police James J. Cronin of Warren, R. I., was placed on trial before a jury in the superior court in Providence on a charge of accepting a bribe.

Governor Trumbull yesterday approved a bill of the state commissioner on domestic animals for veterinarians' expenses for February, amounting to $2,429.45.

Barring unexpected eventualities, both President Coolidge and high treasury officials believe there will be a moderate tax reduction at this session of congress.

Mort McQuaide, a teammate of C. A. Comiskey in the early baseball days, died in Chicago. The late John McQuaide, an American league umpire, was his brother.

Earnings of $23,359,215.98, or 8.9 per cent on the capital invested were recorded by the International Harvester company for 1927, as compared with net earnings of $22,658,891 in 1926.

Charlie Chaplin's suit for $62,148 additional royalties on foreign showings of his picture "The Kid," in which Jackie Coogan made his screen debut, went to trial in the supreme court in New York.

The will of Mrs. Lily Busch, widow of Adolphus Busch, St. Louis brewer, was filed for probate in St. Louis, bequeathing an estate estimated in excess of $5,000,000 chiefly to her son and five daughters.

Wallace Wood, 19, of Greenwich, in superior court in Bridgeport, pleaded guilty to operation of a motor vehicle so as to cause loss of human life and was sent to Cheshire reformatory for an indefinite period.

Formation was announced in New York of a group of American and French bankers to introduce to the American market a large block of securities of the French line, steamship operating corporation.

Many of the pupils, who were dismissed from the Meriden public school Monday when the vaccination order of the board of education went into effect, reported at the schools yesterday and were again sent home.

Frank Doyle, 32, a supernumerary policeman, employed as a campus officer at Yale university, died in the New Haven hospital a suicide by poisoning, according to Medical Examiner Marvin M. Scarborough.

Five thousand persons viewed the body of the late Rev. Father Andrew F. Harty in New Haven yesterday as it lay in state in St. Joseph's R. C. church, Edwards street, where for more than 20 years he served as pastor.

The federal reserve board would be empowered to use all its powers and authority to stabilize the purchasing power of the dollar in the event of a business crisis under a bill introduced by Representative Strong, republican, Kansas.

Unsuccessful in his attempt to get a pair of shoes by holding up a store proprietor in New Haven with an imitation gun, Frank Taylor, of Providence, R. I., was arrested and held under $5,000 bonds on a technical charge of idleness.

A bequest to the widow of J. Mortimer Coward of Glen Ridge, N. J., wealthy young shoe store owner who died in Havana March 4, will be automatically reduced if she remarries under the terms of Coward's will which was filed for probate.

Staunchly defending his $740,000,000 naval building program, which met the disapproval of the house naval committee, Secretary Wilbur at Bay City, Mich., reiterated his stand that the proposal was non-competitive and based upon the actual needs of the nation's defense.

A little man whose big shoes betrayed him to customs authorities in their roundup of an alleged international diamond smuggling syndicate testified in federal court in New York that he had agreed to take $40 for bringing $100,000 worth of gems into the country secretly.

Assistant Secretary F. Trubee Davison and Major General James E. Fechet of the army air corps will start on their flight to Panama from Bolling field at daybreak next Sunday, expecting to arrive Thursday afternoon for a ten day study of the air defenses of the Panama canal.

Persons connected with the county farm bureaus, one of which is in each county in Connecticut, are not employes of the state, and are not therefore protected by state compensation, Attorney-General Benjamin W. Alling said in an opinion sent to B. W. Ellis, director of extension work at Storrs.

One solution of the controversy between Orville Wright and the Smithsonian Institute over the exhibition of the first Wright brothers airplane, Representative Warren, democrat, North Carolina, has requested Mr. Wright to place the machine at the scene of the first flight at Kitty Hawk, N. C.

Governor Fuller of Massachusetts signed a bill extending the corporate powers of the Boston and Maine railroad, which will permit the construction of the new North station and "Boston Madison Square Garden" as originally planned by the railroad company. The arena, to be built above the station, would have accommodation for 12,000 spectators.

FRENCH ARBITRATION PACT RATIFIED BY THE SENATE

Treaty With Declaration Against War Was Approved With Little Discussion and Without a Roll Call—The Agreement Provides For Submission to Arbitration of Any Dispute That Does Not Involve a Purely Domestic Question, the Interests of a Third Power, the Monroe Doctrine or the Obligations of France Under the Covenant of the League of Nations.

WASHINGTON, March 6—(AP)—The French arbitration treaty with its declaration against war was ratified today by the senate with little discussion and without a roll call.

Senate approval of the treaty marks completion of the first step in the administration project for modernization of all existing arbitration treaties and re-enforcement of the machinery for peaceful settlement of international disputes. Under the agreement reached with the senate committee, negotiation of a protocol understanding with France to make it plain that the Bryan conciliation pact remains operative and unmodified by the new arbitration agreement has already been initiated.

By its terms the new treaty, which replaces the Root arbitration treaty with France that expired on February 27, provides for submission to arbitration of any dispute between France and the United States that does not involve a purely domestic question, the interests of a third power, the Monroe Doctrine or the obligation of France under the covenant of the league of nations.

This language is a complete change from that of the Root treaty which excepted from arbitration questions involving the national honor of vital interests of either party, the new language is regarded by state department officials as materially strengthening the peaceful settlement agreement, and narrowing the field of excepted subjects of dispute.

Another new feature of the treaty is its preamble declaration against resort to war and its expression of the hope that a day wil come when all countries will renounce war as an agency of national policy. This language grew out of exchanges between Premier Briand and Secretary Kellogg in regard to the possibilities of a separate treaty for denunciation of war between the two countries. That project, amplified by Secretary Kellogg to contemplate a six power multi-lateral anti-war treaty to be signed by Great Britain, Italy, Germany, and Japan as well as France and the United States, has been given consideration at Geneva within the last few days by the European premiers and spokesmen.

THREE MEN SENTENCED IN SUPERIOR COURT, HARTFORD

HARTFORD, March 6—Three men were sentenced to state prison for from one to three years each by Judge Marvin at the opening of the March term of the superior court this afternoon. A man who had shot a Hartford policeman in the leg was sentenced to jail for eight months.

John Girard, 43, of Hartford was sentenced to state prison for form one to three years on a plea to guilty to a statutory charge with his 15 years old girl. He is married and has nine children.

Benjamin T. Phillips, of Manchester pleaded guilty to a statutory charge with a girl, 16, formerly employed in his home to take care of his children. He was sentenced to state prison for one to three years.

Charged with obtaining $180 under false pretenses and described as a clever confidence man with two state prison sentences behind him, Norman H. Hicks, transient representative of a fraternal organization, was sentenced to state prison for one to three years. He pleaded guilty.

John Bishop, Hartford, was sentenced to jail for eight months after pleading guilty to aggravated assault upon Policeman Francis Hylan. Hylan was shot in the leg by Bishop when he got out of the patrol wagon and was in the act of taking the prisoner's gun from him. Hylan has recovered.

SUPPLIES FOR MARINES IN NORTHERN NICARAGUA

MANAGUA, Nic., March 6—(AP)—Guns, ammunition and food for the marine detachments in the mountains of notrehrn Nicaragua went forward steadily today from this base. There was talk of transferring the headquarters of the regiment commanded by Col. R. R. Wallace from this city to Matagalpa.

A pack train of eighty mules took the road for Matagalpa, the big American animals causing as much excitement among the native small boys as a herd of elephants would create in an American town. The native mules are about a third the size of the marines' animals and the appearance of an American pack train is always a signal for an outpouring of youngsters.

Some mountain artillery also went north today.

THREE AMERICAN WOMEN ARE ON TRIAL IN TURKEY

BROUSSA, Turkey, March 6—(AP)—Three American women, involved in the historic battle between cross and crescent, are on trial in Turkey's ancient capital for the violation of the rules of the ministry of education through the alleged discussion of religion in a mission school.

Within sight of the minarets of 150 Mohammedan Mosques lying at the foot of Mount Olympus, a Turkish court is hearing the charges against Miss Edith Sanderson, Miss Lucille Day and Miss Jennie Jilson, who are accused of teachings which resulted in the conversion of Mohammedan girls to the faith of the man of Galilee.

MRS. VELMA WEST WAS GIVEN LIFE SENTENCE

PAINESVILLE, Ohio, March 6—(AP)—Mrs. Velma West, the blonde hammer-slayer of Perry, Ohio, will enter the women's reformatory at Marysville tomorrow to begin a life sentence for the slaying of her young husband, Thomas Edward West, son of a wealthy nurseryman.

Velma escaped trial for first degree murder this morning when Prosecutor Seth Paulin accepted the plea of guilty to a second degree charge.

The 21 year old girl, jubilant over the disposition of the charge looked forward to life within the reformatory walls as a change to be desired.

LINDBERGH CONCEALED IN NATIONAL CAPITAL

WASHINGTON, March 6—(AP)—The capital tonight apparently had swallowed up Col. Charles A. Lindbergh, who landed unheralded at Bolling field at 6:30 o'clock this morning, was hustled in an army automobile to an unknown destination, and went into seclusion.

The suddenness of his reappearance after a round trip to Scott field, Bellville, Ill., in 20 hours, caught the city unawares. A few officers, emergency crew mechanics and the chauffeur who drove him were the only ones who saw Lindbergh, to the knowledge of newspaper men and photographers, who scoured the city and the flying field. He is believed to have spent the day sleeping, but officials at the Racquet club, where he spent Saturday night, denied having seen him.

PROHIBITIONISTS PURPOSE TO PICK THE PRESIDENT

ST. PETERSBURG, Fla., March 6—(AP)—Al Smith is the "froth that the democratic party will blow into nothingness when it gathers at Houston," F. Scott McBride, general superintendent of the Anti-Saloon league, told the southeastern states prohibition convention here tonight.

"Dry southern democrats like yourselves," declared, "must decide whether he was right or wrong when, at the Vanderbilt hotel dinner in New York a few years ago, he declared the democratic party is a saloon party and everybody knows it is and it ought to come out and say so.

"To date the definitely expressed attitude of the leading candidates is as follows:

"On the democratic side, Reed, Ritchie and Smith are wet. McAdoo, Donahey, Meredith, Young, George Hull, Walsh, Wooten and a number of others are dry. On the republican side, Butler is wet. Curtis, Watson and Willis have given ringing declarations for the dry cause. Hoover has answered Borah's questions only in part. He has not stated his attitude on the beer and wine program, nor the question of the state determining the alcoholic content. Dawes has not stated his position. Lowden has said that he agrees with the message given by Coolidge, but has not yet stated his attitude on the direct issues."

McBride urged a "dry and active congress for needed legislation."

THE STATE COSTS EACH RESIDENT $15.71 PER YEAR

HARTFORD, March 6—(AP)—Operation and maintenance of the state of Connecticut cost $15.71 for each person in the state during the fiscal year ended June 30, 1927, according to figures compiled from the comptroller's report for 1927. Total expenditures during the period amounted to $30,671,858, of which $26,021,787 was for operation of state departments and institutions, and maintenance of highways. The per capita cost was based on an estimated population in Connecticut of 1,656,000.

The per capita cost in the 1927 fiscal year showed an increase of $1.13 over that of the previous year, when total expenditures amounted to $27,966,018. Operation and maintenance in 1926 cost $23,065,301, making the per capita cost $14.53. In 1925, $21,903,642 was spent for operation and maintenance, and the cost for each person was $14.41. The total expenditures in that fiscal year totalled $27,128,312.

GOV. RITCHIE OF MARYLAND CHAMPIONS STATES' RIGHTS

PHILADELPHIA, March 6—(AP)—Governor Ritchie of Maryland said here tonight that his plea for the political rehabilitation of the states is not because of any abstract or legalistic theories of government, but because almost every modern relationship which concerns the people intimately demands it.

The Maryland governor spoke before the Philadelphia Electric company section of the National Electric Light association and through radio stations as far away as Lawrence, Kansas, and Dallas, Texas.

In opening his address, Governor Ritchie said that in speaking for states' rights, he has found that he has been "variously regarded—sometimes as an office-seeker after a slogan, sometimes as a political mossback who hasn't heard of the Civil war, sometimes as one who would hold lightly the Constitution I was taught to revere."

Enumerating many activities in which he said the federal government has interfered in the rights of states, Governor Ritchie declared that he believed that the cardinal rule of government in its relationship to business should be to prevent abuse.

MRS. KNAPP WILL NOT BE CRIMINALLY PROSECUTED

ALBANY, N. Y., March 6—(AP)—Mrs. Florence E. S. Knapp, former secretary of state, and first woman to hold an elective office in the New York state government, will not be criminally prosecuted for any of her acts in connection with her administration of the 1925 state census.

On the ground that there was insufficient evidence to obtain a conviction on recommended charges of forgery, the making of false audits and certifications, illegal removal of state records, and grand larceny, District Attorney Charles J. Herrick, of Albany county, to whom the case was turned over by Governor Smith on Feb. 1, tonight announced his decision not to press the case.

WILLIMANTIC

Office 824 Main Street Telephone 1181-2.

H. C. LATHROP COMPLETES 50 YRS. OF BANKING SERVICE

(Special to The Bulletin)

WILLIMANTIC, March 6—The fiftieth anniversary of his connection with the Windham National bank was observed quietly today by H. Clinton Lathrop, president of the institution. In rounding out a half century of service to the establishment, President Lathrop was interrupted many times in his routine work at his office by a flood of congratulations. Greetings came in the form of cards or were personally extended by his host of friends, banking colleagues and business and civic organizations including the chamber of commerce. Beautiful floral tributes adorned his desk. The Windham National bank is the second oldest in Windham county and was organized 96 years ago at Windham Center, and located in the building now occupied by the Windham Center library. Mr. Lathrop entered the bank on March 6, 1878 and "for the sake of education and an opportunity" worked for an entire year without pay. The institution reorganized in 1879 and following the industrial trend, removed to Willimantic and occupied the front part of the Willimantic Savings Institute building. Following the failure of the First National bank and the Dime Savings bank which had been located in the United Bank building, the Windham National bank purchased the structure and has since occupied it. The building was badly gutted by fire in December 1925. From out of the ruins arose the remodeled banking quarters which compare favorably with any in this section of the state. John Baldwin, the first president of the bank served from 1832 to 1850. He was succeeded by Henry S Walcott, 1850-1872. Thomas Ramsdell was third president, serving from 1872 to 1886. Guilford Smith became president in 1886 and served until his death in February, 1923, at which time Mr. Lathrop was chosen to the position.

Mr. Lathrop was but 18 years of age when he entered the bank. Thomas Ramsdell was president and Samuel Bingham, treasurer. In 1886 when the bank was reorganized and Mr. Smith became president, Mr. Lathrop was promoted to cashier. He became vice-president in January, 1920 and president in February 1923. His first financial statement of the bank's condition made in 1886 showed that the bank had deposits amounting to about $100,000 and the rather diminutive surplus of $1,600. With credit to its policies of integrity and honesty it may be stated that the 1927 statement showed total deposits of $3,855,394.52, a surplus of $250,000 and profits of $100,000. In addition to that held by President Lathrop, there are several other enviable records of long and faithful service to the institution. Vice-President Edgar E. Bass has been with the bank since 1888, Cashier Herbert D. Pollard since May 1, 1895, Assistant Cashier Buchanan since 1900. There are now 21 employes including the officers named and Harold S. Maine, teller, who has been connected with the institution for 22 years.

The board of directors comprises: Mr. Lathrop, E. E. Bass, William A. King, William D. Grant, Louis A. Kingsbury, George F. Taylor, Arthur I. Bill, Herbert D. Pollard and Dr. Owen O'Neil.

In terms of service President Lathrop is the second oldest banking man in the city, being outranked by Noah D. Webster, treasurer of the Willimantic Savings institute, who had been connected with the banking business for 58 years on January 10, 1928. Mr. Lathrop comes of very old New England stock and the name of Lathrop is prominent among early settlers. He was born in Norwich Town 1860, the son of Dr. Dewitt Clinton and Charlotte Gray Lathrop. It is a noted fact that Mr. Lathrop's only daughter, Charlotte, now Mrs. Eden C. Cook of Windham Center, was the first female in the Lathrop lineage for over a century. Mr. Lathrop maintains an active interest in the chamber of commerce, the Windham Men's Community club, the Windham town school committee of which he has been a member for the past 13 years and in the Windham Center Congregational church.

ROTARIANS HEAR TALK ON THE NEAR EAST

(Special to The Bulletin)

WILLIMANTIC, March 6—Captain E. A. Yarrow, known to many as the Lafayette of the Armenians, gave a touching address on the sufferings of the refugees of the Near East and of the tremendous work of the American Near East Relief in saving the lives and morals of millions, at the weekly luncheon-meeting of the Willimantic Rotary club held in the Nathan Hale hotel this noon. The meeting was in charge of President Richard E. Dodge and the excellent meal was served under personal supervision of Manager Daniel F. Daley. Captain Yarrow was introduced by Captain James F. Fullerton, chairman of the program for March. There were a number of visiting Rotarians present including: F. G. Aubrey, Flint Brayton, Albert E. Payson, Joseph Curtis, Otto F. Ernst and Henry S. Lyon of Norwich; E. Leslie Beebe of Putnam; Ruel H. Gray and Edwin C. Ford of New London Other guests were Francis J. McGorty of New London and George D. Johnson of Mystic, accompanied by John C. Frazier and Earl J. Arnold, executive secretary of the chamber of commerce. Herbert W. Huber and Treasurer Walter Abbe were welcomed back after ocean voyages. With but two more weeks remaining in the eastern Connecticut attendance contest, preliminary figures indicated that Willimantic was maintaining leadership and was in line to top the prize banner. Dr. R. Bullock Jones presided at the piano.

GRANT BOMBRIA IS GIVEN APPOINTMENT AS SERGEANT

(Special to The Bulletin)

WILLIMANTIC, March 6—Acting Sergeant Grant Bombria entered upon his new duties today at police headquarters following his appointment this forenoon by Mayor Charles A. Gates. Sergeant Bombria, as he will be referred to in the future, although the position is legally one of "acting," is the senior patrolman on the force, being exceeded in point of service by Chief Thomas F. Grady and Lieutenant Edward P. Leahy. The sergeant's principal duty will be to supervise the work of the patrolmen and give assistance in the performance of their duties. The salary of the new position is fixed at $35 per week. Sergeant Bombria has a long and creditable service in the department. He was appointed as supernumerary officer on September 8, 1917 and detailed to regular duty on July 19, 1922. It is expected that the vacancy caused by his promotion from the ranks of regular patrolman will be filled in the near future.

Services for Miss Rose A. Conner were held at 86 Union street, this morning with a requiem high mass in St. Joseph's church at nine o'clock. Rev. John Balaca officiated. Miss L. Monica McKeon, accompanied by Mrs. Edmund R. Portelance at the organ, rendered several impressive solos. The bearers were John Conner, Arthur Connor, Daniel J. Killourey, Austin Connor, James McQuillan and Raymond Connor. Burial was in the family plot at St. Joseph's cemetery where Rev. Father Belaca read a committal prayer. Arrangements were in charge of Killourey Bros.

The special town meeting to levy a tax rate on the grand list of 1927 has been called for Monday evening, March 12, at eight o'clock in the town hall, according to a notice issued today by the board of selectmen. The meeting will also vote upon a petition signed by more than 20 qualified voters of the town asking for a vote on the question of appointing a committee to investigate ways and means and costs of making a revaluation of property of the town for taxation purposes and report within a reasonable time.

Miss Wilda Breault died at her home, 369 Valley street Monday night after a long illness. She was born in Putnam September 18, 1880, a daughter of Damase and Victorine Labby Breault. The deceased leaves five sisters, Mrs. Rose L'Heureux, Mrs. Adelard Brousseau, Mrs. Harry Anderson and Miss Eva Breault, all of this city, and Mrs. Joseph Glyn of Bristol. She was a member of St. Mary's parish.

Sergeant Grant Bombria placed under arrest early this afternoon, H. Sherwood Hardy of Boston, charged with obtaining merchandise under false pretenses from the Jordan Hardware company. It is alleged that Hardy has been operating two or three motor trucks on the construction job of the new highway in Mansfield and Ashford during the past year. The value or nature of the goods falsely obtained was not made known at the time.

Mrs. Frank Castania was tendered a birthday party at her home on Babcock court Monday night with 19 guests present. Supper was followed by whist for which prizes were awarded to Mrs. Charles Mazzola and James Moran, first, and Miss Lucy Attardo and Arthur Ashton, consolation.

Stanley C. Washburn, 21, of 17 Hewitt street, forfeited bonds of $15 this morning by failure to appear in police court to answer to a charge of operating a motor vehicle without having an operator's license.

Mrs. Florence Pecard, wife of Norman Pecard of Danielson, died at St. Joseph's hospital Monday night. She was born in Plainfield, May 19, 1895, a daughter of Frank and Delima Faunier Russell.

Mrs. Edgar Redman won first prize at a whist of 26 tables given by the Windham Girls' club Monday night. Miss Sadie Fitzgerald won second and Mrs. Samuel R. Dilworth consolation awards. Men's prizes went to J. B. Carpenter, Martin Hansen and Stephen Nasin. Mrs. Mary Patten won a special prize. The refreshments and general arrangements were in charge of Mrs. William B. Sweeney.

Some 40 members of the Ladies' Aid society of the First Baptist church attended a sewing bee in the church parlor today. Dinner was served.

A regular meeting of the Windham Republican club was held this evening.

Sheriff and Mrs. Ralph J. Lussier entertained at dinner this evening in honor of the birthday of her father, N. P. Loiselle. Immediate members of the family were present.

Mr. and Mrs. M. L. Frost have been entertaining their son, Dr. Lawrence Frost and Mrs. Frost and their daughter Jane of Plainville.

County Game Warden John F. Ash of Pomfret was in this city today.

D. Daniel Cavanaugh of North Windham left today on a business trip to Newark, N. J.

The Monday Bridge club met with Mrs. Clarence E. Simonds, guests being Mrs. F. Louis Hall and Mrs. Georgie B. Lee.

Miss Addie Webber has returned from a visit in Hartford and is with Alderman and Mrs. William E. Webber.

SOUTH KILLINGLY

Mrs. Albert Phillips and children are recovering from tonsilitis.

David Moran, his daughter Louise and her son of Uxbridge, Mass., were callers at P. H. Coffey's Sunday. Mr. Moran and daughter were former residents here but moved to Uxbridge 28 years ago.

Mrs. George Slater, who has been ill the past week, is improving slowly.

Peter Benway is cutting wood for Henry Adams.

Mrs. Percy Bliven, who was ill last week, is reported as recovering.

The local school resumed sessions Monday after a week's vacation.

Rev. H. W. Gaylord called on local parishioners one day last week.

Mr. and Mrs. Winsor Barlow of Hillsgrove, R. I., spent Sunday with Mr. Barlow's parents.

Marjorie and Mildred Place spent the week end at P. H. Coffey's. Saturday evening the Coffey family and their guests were in Danielson to see Rin-Tin-Tin at the Orpheum theatre.

Betty Slater is visiting her aunts, Mrs. Pierce and Miss Slater, in Hartford.

Truman Young of Terryville is with his parents, called here by the illness of his sister Lillie.

Mrs. Willis Hall of Central Village was a visitor recently at the home of her sister, Mrs. George Slater.

At the service Sunday afternoon Rev. H. W. Gaylord gave the first in a series of sermons which will run through Lent. The subject was "Life Sacrificial."

NORTH STERLING

Mr. and Mrs. H. H. Crowell visited friends in Pawtucket the past week.

An airplane passed over here at 1 o'clock in the morning the past week, going toward Long Island.

W. R. Spooner was at the Day Kimball hospital for treatment Saturday.

Mrs. John Winther is in Brooklyn, N. Y., caring for sick friends.

Mr. and Mrs. Alfred Ennis of Danielson spent Friday with F. Pierce, Jr., and family.

Mrs. Lucy Hopkins was in Providence the past week to attend the funeral of E. F. Jordan.

Ray Smith entertained his father and mother of East Killingly the past week.

Those who have secured a portion of their ice crop may yet have a chance to fill their icehouses.

George F. Pierce and family visited relatives in Providence Sunday.

A family has moved into the William Nicol house.

School opened Monday after a week vacation.

DON'T BLAME FOOD FOR INDIGESTION

When pain and discomfort follow a meal don't blame the food and decide to go on a diet. Nine times out of ten indigestion, acidity, flatulance and heartburn are caused by excess stomach acid and food fermentation.

Even the worst attacks, however, are quickly stopped by taking a little "Pape's Diapepsin," which instantly neutralizes the excess acidity, stops fermentation, and soothes and heals the acid-inflamed stomach lining. Make a special point of getting a 60-cent package of "Pape's Diapepsin" from your druggist today, and so follow the example of millions all over the world who use "Pape's Diapepsin" to end indigestion and allied stomach troubles.

With "Pape's Diapepsin" handy you can eat and enjoy whatever you fancy without fear of pain or discomfort to follow.

EAST WOODSTOCK

MISS MARY A. POTTER DIES IN 90TH YEAR

Miss Mary A. Potter, 89, a lifelong resident of the town, died Monday morning at the home of her brother, Charles H. Potter where she was spending the winter. Miss Potter was born in English Neighborhood, Dec. 5, 1838, daughter of Mr. and Mrs. Benjamin Potter, and was the oldest resident in this section of the town. She purchased a home here several years ago, living there during the summer months. She had been in feeble health for some time but was only ill a few hours. Two brothers survive, Rev. Frank Potter, of Middletown, and Charles H. Potter, of this place.

Communion was observed at the Congregational church on Sunday.

Galen Pike of New Haven, and Sarah Pike, of Willimantic, spent the week-end with Dr. E. R. Pike and family.

The monthly meeting of the Woodstock League of Women Voters was held here last week Wednesday at the chapel at the Hill. Mrs. A. H. Hibbard presided. Rev. Thomas R. Powell, pastor of the Hill, gave an able address on Liberalism, followed by a discussion of Our Isolation Policy, led by Mrs. Adelaide Merritt and Miss Louise Lawton. Tea was served during the social hour.

CLARK'S CORNER

Mrs. John Hammond is seriously ill at her home.

Wesley Colburn has returned to work at Pine Acres.

Miss Helen Navin has returned to her duties at St. Joseph's hospital after her recent illness.

Miss Dorothy Scott spent the week end at her home, returning to Manchester.

There is a good attendance at the Sunday school held here.

GOSHEN

There was a good attendance Sunday morning to hear the fine sermon by the pastor, among the number being 25 young people. A contest between the boys and girls ended Sunday with the boys winning and an entertainment will be given soon by the losing side. The junior sermon on the clock, emphasizing the importance of the pendulum, Mr. Bushnell likened to certain things in life necessary to our natural and spiritual welfare.

Misses Annie and Clara Gillette were Norwich visitors last week.

The Community club is to have its meeting Friday evening. A number from this society attended the special town meeting in Lebanon Center Monday.

Miss Levitsky, who made a short stay here, returned to New York Sunday evening.

Several from this place attended the supper given by the League of Women Voters last week in Lebanon.

Miss Annie Mitchell is the guest of friends in New York.

Mr. Bushnell led the C. E. meeting Sunday evening. It was held in the church.

MOHEGAN

A LEAP YEAR BIRTHDAY FOR MISS STRICKLAND

Miss Edythe Strickland celebrated her fourth birthday and sixteenth year, at the home of her grandparents, Mr. and Mrs. John Quidgeon on Feb. 29th.

Services were held in the church here Sunday as usual.

Mr. and Mrs. Thischancy of New London were guests of Mr. and Mrs. Quidgeon Sunday.

Mr. Williams of Stonington attended church here Sunday.

For Ten Cents

You can buy a package at your grocers. Why not try this delicious tea today

"SALADA" TEA

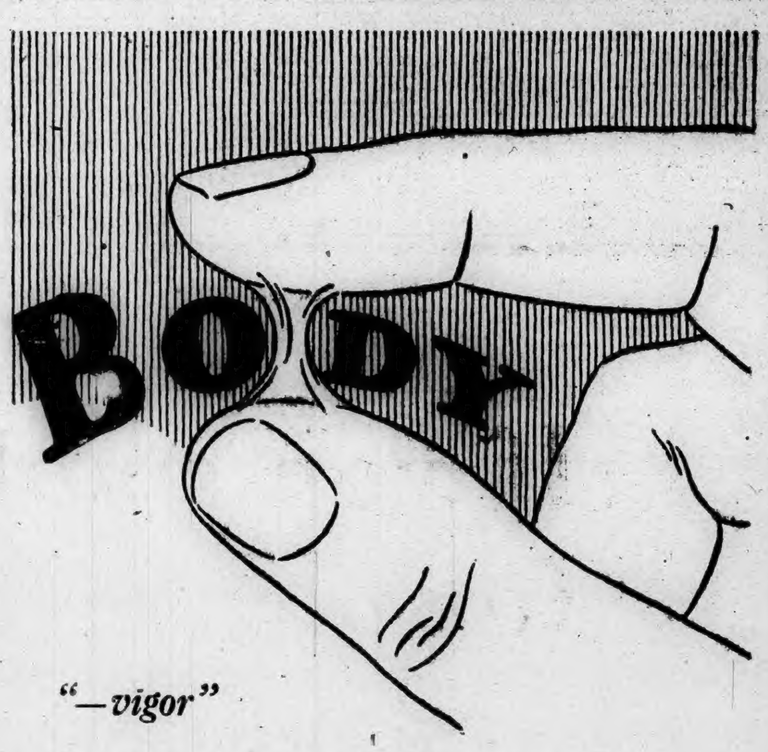

"—vigor"

"—capacity to endure"

"—power of resistance"

"—staying power"

—that is what motor oil **body** means!

Superior body is what makes

TEXACO GOLDEN MOTOR OIL

stand up—hot or cold —high speed, or slow!

FULL BODY IN ALL GRADES

THE TEXAS COMPANY, 17 Battery Place, New York City
Texas Petroleum Products

Schwartz Bros. Inc.

3 big HOOSIER outfits all for $59.75

Only $1 Down

And a Small Amount Weekly For All This

THIS LIBERAL OFFER WON'T LAST LONG

Now for only $1 down and $1 weekly, you can make your dinner table noted for its smartness and your kitchen not only modern and efficient, but gay with color.

Here is the biggest bargain we have ever been privileged to offer, and all because the enormous output of The Hoosier Kitchen Cabinet Company, has made it possible for us to combine in one wonderful bargain—3 Big Hoosier Outfits all for only $59.75.

Come in and see this beautiful Jade Green Fluted Glassware, and the wonderful golden maize dinner set. Then examine the new improved Hoosier Kitchen Cabinet. You will never know until you have tried it, how much time and how many steps it will save you. But after you have had it 30 days, you will wonder how you were ever able to get along without it.

Notice the 3 smart finishes—golden oak, gray or wedgewood enamel, with contrasting decorations. Imagine how color will brighten up and modernize your kitchen! And why shouldn't your kitchen be attractive as well as useful? People who come into your home no longer stop in the living room. They wander all over the house. And when they come out into your kitchen, you will be proud to have them see how attractive the Hoosier Cabinet has made this room.

Don't delay! Come in now and let us reserve a Hoosier in the finish that will be most attractive in your kitchen.

SCHWARTZ BROS

"THE BIG STORE WITH THE LITTLE PRICES"

76-84 MAIN STREET, NORWICH, CONN.

DANIELSON

KILLINGLY BUDGET OF EXPENSES IS $172,277

(Special to The Bulletin)

DANIELSON, March 6—For the current fiscal year, ending July 31 next, $172,277 will be required to meet the running expenses of the town of Killingly, it is indicated by budget figures made available today. To raise this sum a tax of 24 1-2 mills must be levied, this being half a mill less than was required in 1927.

The selectmen's net budget this year amounts to $75,889. For current expenses of the schools $55,225 is required. Also in the school budget is an item of $6,162 for interest on school bonds and $5,000 for payment on the school bonds, which are being reduced at the rate of $5,000 per year. Thus the total money required for schools is $96,387.50.

The selectmen's estimates include $6,500 for the town farm, $10,450 for outside poor and $4,000 for state hospital patients in the care of the town. The cost of repairing town roads for the year is placed at $16,000. Oiling streets and roads is to cost $5,500, and there is a $7,852.90 item of expense to be met for flood damage done to highways last November. Selectmen's services and transportation are estimated at $1,900. Selectmen's office, clerk and supplies are figured at $1,000. Other budget items are $900 for the property tax collector and $300 for the personal tax collector. Printing cost is estimated at $700.

In the list of regular appropriations is $400 for the public library, $425 for Memorial day, $175 for Armistice day, $500 for the Day Kimball hospital, $100 for the care of old cemeteries, $500 for the health officer's services and for supplies. The town hall, for repairs, fuel and maintenance, is to cost $3,000. A state tax this year is $4,360.74, a military tax $992.27 and a county tax $2,916.62. Interest on notes and bonds exclusive of school bonds, calls for $12,000. Payments on bonds other than school bonds requires $7,000 more. The town court expense is $1,000, insurance $1,400, grading L'Homme street extension $1,700. Those are the major items in the budget.

Estimated credits include a prospective revenue of $2,800 from town farm produce and labor. Interest on overdue taxes will bring in $900 more. Town hall rents aggregate $2,200 and $1,000 will come to the town through assessments levied on property holders for oiling streets. From the state, for net bank stock tax, $3,000 revenue is expected. Dog money from the state, in hand, amounts to $1,266.76. Personal taxes collected to date amount to $7,703, making total credits of $24,106.50.

The net grand list is shown by budget figures to be $7,040,804.

A detail of the budget as it will be presented to the voters at the adjourned annual town meeting next Monday evening will appear on this page Thursday morning.

Early this morning the body of Mrs. Florence Picard, 32, of Wauregan, was brought from St. Joseph's hospital in Willimantic, where she died during the night, to the home of her parents, Mr. and Mrs. Frank Russell, in Wauregan, in charge of Undertaker L. E. Kennedy. Mrs. Picard died following a surgical operation. In addition to her parents she leaves two sisters, Mrs. Norman Shippee and Mrs. Rose Bedard, both of Wauregan, and two brothers, Lionel of Wauregan and George Russell of Plainfield. Another sister died a few weeks ago at a hospital in Norwich.

The 175 people that attended last evening's meeting of Killingly grange were representative of granges in various parts of eastern Connecticut. They came from Norwich and Canterbury, from Putnam, Plainfield, South Killingly, Brooklyn, Moosup Valley and other places, and local grangers said today the meeting was one of the finest held here for a long time. The program of musical numbers and other features, including a sketch was furnished by members of Canterbury grange and Norwich grange. Mrs. F. S. Kennedy of Dayville was chairman of the committee that furnished the refreshments. Ellison's orchestra played for dancing indulged in during the latter part of the evening.

Interesting, indeed, was the reaction here today of cotton manufacturing employes upon reading the unusual news of a strike over wages at Gastonia, N. C. The situation was interpreted here, conversations would indicate, as marking the beginning of the end of such low wages as have prevailed in southern cotton mills and of an effort to get wage scales down there nearer those paid in northern cotton mills. While this may be only a fond hope, it seemingly has left that impression among mill workers here, and they are a bit jubilant about it.

Supt. W. E. Parker's explanation as to keeping children out of school in cases where they are ill or have been exposed to illness was accepted here today in the gracious spirit in which it was made. It is generally sensed that it is better to have some of the children out of school than eventually to have practically all of them out, at one time or another. Strict enforcement of the quarantine regulations will clear up a trying situation, it is believed, within a comparatively short time.

Paul Gareau, son of Mr. and Mrs. Joseph Gareau of Potter street, has enlisted in the naval service and is stationed at Newport, R. I. The young man only recently returned from Marshall, Mo., where he took a course at an aviation school and had so far qualified in the operation of planes as to make solo flights before his return here. He is a graduate of Killingly high school. There is the likelihood that he will be assigned to the naval flying service.

State Officer Elton Nolan of the Danielson barracks is a patient at the Day Kimball hospital in Putnam and has undergone a surgical operation.

M. L. Bailey, who died at Norwich today, was a brother of Mrs. Charles S. Bill of Academy street, and for a number of years was a resident of Goodyear.

When Mrs. Annie Marble Russell of Worcester addresses the members of the Killingly Woman's club in the vestry of the Westfield Congregational church Wednesday afternoon her subject will be Antedotes to Cynicism in Current Life and Literature.

This evening at the home of his parents, Mr. and Mrs. John W. Gallup, a surprise party for their son, Lindner, who is leaving here Friday for a trip to California, was given in his honor by a number of his friends. Various diversions aided in making the evening a very happy one. Refreshments were served.

This morning the temperature was down to 14 degrees above zero at sunrise, the prevailing wind making the cold particularly hard to endure.

Gaston A. Maindon, as a member of the court of burgesses, will submit to that body for its approval a certain type of slow or stop light to be suspended over the intersection of Broad and Reynolds streets. The design is entirely different than any heretofore suggested for the location.

Here's good news for the fishermen who are so anxiously awaiting the coming of April 1—and the open season. Trout in numbers and of good size are already running in the brooks in territory hereabouts.

Carpenters were at work today tearing out interior fittings of the two-story frame building that is to be torn down at the corner of Main and Academy streets to make way for the new Brooklyn Savings bank. The building and the one adjoining it will be off the site in a little more than three weeks.

Investigation does not disclose that there is any truth in a story going the rounds in town that nuns who recently canvassed here for funds for work they are carrying on in a southern state had been arrested as impostors. The story appears to be a pure fake.

John M. Dowe has caused to be published some new maps of Danielson, the first maps of the borough and adjoining territory brought out here for years.

On the property of the Snake Meadow club, southeast of here, brush is being cut away preparatory to building another dam back of which several acres are to be flooded to form another trout pond.

Howard A. Worthy of Salem, Mass., was a visitor with friends in Danielson today.

Grading now being done on the Brooklyn-Danielson highway indicates to motorists passing over the route where changes are to be made from the route of the present state highway, and there are several such changes in the four miles to be reconstructed.

At tonight's meeting of the chamber of commerce the new secretary, William S. Hunter, of Goodyear, discharged the duties of that office for the first time at a meeting.

A strange freak of the recent steadily cold weather and steady high winds is the manner in which it has entirely cut away the ice on Quinebaug lake and Alexander's lake where cutting has been going on, despite the fact that the temperatures were below the freezing point. The wind is held accountable. It matters little, however, as an ample supply of ice for Danielson is stored. The Quinebaug Lake Ice company has a year's supply of 10 and 11 inch ice.

MYSTIC

The Women's Bible class of the Union Baptist church met in the vestry of the church Monday evening. Miss Harriet Fish called the meeting to order, Mrs. Davis the teacher, offered prayer. The secretary, Mrs. Phillips read the minutes of the previous meeting and Miss Fish, the treasurer, reported $10.22 in the treasury after paying and $31.25 during the month Reports were given by the social, lookout and calling committee, voted that each member try to earn a dollar and bring it to the next meeting May 7th. A nominating committee was appointed composed of Mrs. R. H. Wilcox, Mrs. Amy Williams and Miss Emeline Fish. After the business session, Mrs. Williams announced the following program: Piano solo, Mrs. Russel Potter; The Little Brown Church in the Vale, was played by Mrs. Lottie Gremley; Mrs. R. H. Wilcox read the story of the church; duet, Mrs. Lottie Gremley and Mrs. Georgia O'Brien; reading, Driving From the Rear Seat, Mrs. Leota Wilcox; encore, A Modern George Washington. Cakes, fancy cookies, and cocoa were served. Forty were present.

Miss Edith Mason, of Connecticut Agricultural college, extension service, cooperating with the County Farm Bureau met the Old Mystic group Monday at the home of Mrs. Charles H. Burdick. She gave instructions on fineries in the home, showing samples of materials and how to make them, also how to do stencil work on table runners and scarfs. A picnic lunch was eaten at noon. Others present were Mrs. Frances Lamphere, leader, Mrs. J. A. Lawrence, Mrs. Anna Welles, Mrs. George Packer, Mrs. Emily B. Holmes, Misses Genevieve Frink, Elsie Chesebro, Erma Lawrence and Dorothy Beckwith.

Mrs. William Pollock of Saunderstown, R. I., is visiting her niece, Mrs. Russell Potter.

At Charity and Relief lodge meeting Tuesday evening the entered apprentice degree was conferred.

Mrs. Ellery Davis who is spending the winter with her mother in Franklin, N. H., was home for a few days and returned to Franklin Monday.

Mr. and Mrs. Charles Moeller, of Waterford, spent Sunday with Mr. and Mrs. George Tift.

Mr. and Mrs. Bearajah Davis of Stonington called on the former's father, Ellery Davis, Sunday.

Walter Potter of Bradford, R. I., was a guest of his son, Russel Potter Sunday and attended the morning service in the Baptist church.

Alonzo Chapman has returned to Waltham, Mass., after two weeks' stay in Old Mystic.

Clifford E. Holmes of Old Mystic was in Norwich Monday afternoon to attend the funeral of Clarence O. Bennett.

ORPHEUM THEATRE

Danielson

THURSDAY

Matinee and Evening

Special

Boston Presentation

18—People—18

9-Piece Orchestra—

Singing — Dancing

Music — Comedy

BEAUTIFUL GIRLS
GORGEOUS COSTUMES
SPECIAL SCENERY

A BIG TIME SHOW

Regular Vaudeville Prices
Reserved Seats

THURSDAY ONLY

New Cleansing Cream Amazing

Becomes liquid as soon as it touches the skin, yet contains Cocoa Butter, so good for dry skins, and does not leave the skin saggy. Nourishes and cleanses every pore and keeps the complexion youthful. You will marvel at this new wonderful Cream. Ask for MELLO-GLO, a companion to the famous MELLO-GLO Face Powder. The Porteous & Mitchell Co.

PUTNAM

PUTNAM FIRM AWARDED JUDGMENT OF $186.89

(Special to The Bulletin.)

PUTNAM, March 6—The civil session of the Windham county superior court opened at 10:45 a. m. Tuesday morning with Judge Edward M. Yeomans on the bench. There was only one case tried at this hearing, the others being held over for re-assignment for another session of the court. The case brought up Tuesday morning was that of Chandler and Morse, a Putnam hardware company, against Bowne brothers, who are engaged in farming in West Woodstock. The firm of Chandler and Morse, were represented by Attorney Ernest C. Morse, while Attorney Buckley of Southbridge defended the farm men. Chandler and Morse were asking for a judgment for the payment of a bill for a potato digger, an implement which was purchased from them in 1924 by Bowne brothers and which they had failed to remit payment for.

Mr. Bowne testified that the machine had failed to function properly after it was purchased and that Chandler and Morse had failed to adjust the mechanical parts so they would work. Warren Ames, manager of the Chandler and Morse firm testified that he had taken a man from the concern that manufactured the machine to the Bowne brothers farm to demonstrate the potatoe digger, but the farmers refused to harness their horses to the digger to try it out in the field. After a short recess the case was continued. Several witnesses for both sides testified. Judge Yeomans finally awarded the case to Chandler and Morse and gave judgment of $186.89 in their favor, to be paid by Bowne brothers.

The court was ordered adjourned until Friday 9, when the short calendar term of cases will be heard.

MRS. W. R. BARBER IS ELECTED TO SCHOOL BOARD

(Special to The Bulletin)

PUTNAM, March 5—The town school committee held the regular meeting in the law offices of Attorney M. H. Geissler on Main street, Monday evening. The business brought before the board Monday evening was of much importance as they elected Mrs. W. R. Barber of School street to fill the unexpired term of the late Charles L. Torrey, as secretary. Mrs. Barber has been a member of the board for a number of years and she has always done capable and efficient work since her original appointment. She is a graduate of Wellesley college and has been a school teacher in the schools of Putnam.

The school committee also reappointed Superintendent Ralph C. Jenkins for another year as the head of the educational department of the town at the same salary, Mr. Jenkins has served on the school staff since October 1922 and during his six years of work in Putnam as superintendent of schools he has done much to improve the educational facilities in Putnam.

The committee voted to pay for damages done by the fall of a large oak tree in the rear of the Israel Putnam to a dwelling house owned by John Charcez. The tree was rooted and was blown over by high winds in January. After the reading of other bills the committee was adjourned by Chairman Mrs. Edgar M. Warner.

Fourteen members of the Joint Memorial day committee were present at the chamber of commerce rooms Monday evening for the first meeting of the committee to discuss plans for the observance of Memorial day. The committee appointed sub committees to prepare a form of observance to be presented at another meeting to be held at a later date, Commander Martin B. Robertson of the American Legion was elected chairman of the committee, George W. Baker of the United Spanish War veterans was elected clerk. Other committees named were: Programme, G. S. Shaw, Mrs. Cora B. Adams, Mayor Charles A. Richard; parade, Joseph Hughes, Henry L. Converse, John J. McGarry, E. F. Perry; speakers, M. B. Robertson, Rev. James F. English; transportation, T. H. deCoudres, K. T. Phillips; decoration of graves, Arthur C. Keith, Harvey J. Grinsell, Charles E. Richardson. Mayor Richard.

The Headquarters company of the 43rd division drilled for the first time in their new main drill hall of the Harriss street armory. The building has been completely renovated and the officers and members of the military company have resumed their regular work in close order drills and other military instruction that has been omitted from the weekly programme since the company moved from the old armory on Livery street a few weeks ago.

The large hall is very becoming for its part in the training of the peacetime soldiers and affords the much needed room that was not to be found at the old building. Monday evening fifty-two regular enlisted men and three officers answered roll. Captain McGarry stated that this was the best record that the company has made in weeks. Monday's drill was confined to the preparation of the federal inspection that the company is to have on March 19, and to pistol instruction.

Since the opening of the new armory the company has been rapidly growing in strength. Each week Captain McGarry has been signing up members. Monday evening James T. Hall and Joseph Kelly were enlisted in the company.

The weekly card tournament between the Elks and the Masons was played at the Masonic club Monday evening, and after a long series of setbacks at the hands of the Elks the Masons finally crossed the closing line with a neck and neck score, it being 9 to 9.

The score for the season now stands at 191 to 156 in favor of the Elks The season is fast drawing to a close and the Masons hopes for a season's victory are fast fading as the Brother "Bills" refuse to be beaten. The names of the Elks are given first.

The Elks won or lost as follows: Milot and Lewis won from English and W. Wheaton; Chadwick and Mansfield won from Combs and Bradford; Girard and Wheelock from Metcalf and J. Johnson; Charron and Hannifan won from Prince and Duffy; E. Gagne and W. Rafferty won from Morse and Geissler; Champlain and W. Averrill lost to Dean and Simpson; Backus and A. Averrill lost to Sherman and Stanton; Bourgeois and McIntyre lost to Miner and G. Brousseau; Duvert and P. Gagne lost to Holden and Miron. In bid whist the score was as follows: Milner and A. Brousseau lost to Alling and C. T. Thayer; Watson and Migneault lost to Moss and S. Diamond; Berth and Cavanaugh lost to Thruston and Arnold; Talbot and Chapdelaine lost to Schoonover and Shaw; Wheatley and Korac won from C. Tourtellotte and Sharpe; S. Waren and Berthriaume won from Gifford and King. Cribbage: Auger and R. Wheaton won from deCoudres and Marcy; Tetreault and Robbins won from Mellor and Twigg; Welch and J. Rafferty lost to W. Wheaton and F. Thayer The next play will be held at the Elks club on next Monday evening.

The chimney fire spell is still causing the Putnam fire department a lot of work, but Tuesday to hook and ladder company was called from the Central fire station to answer a new line of fire fighting calls, that of a grass fire on the lot of Dr. Karl T. Phillips on Eden street. The call came in at 10:59 a. m. and a few minutes later it was necessary to ring in a second alarm for more help. After a few minutes of hard fighting the firemen extinguished the fire with the aid of chemicals. No damage was done to any of the surrounding property. The fire Tuesday morning was the sixteenth alarm of the year.

Mr. and Mrs. Frank McGinley of Worcester visited with Mrs. McGinley's mother, Mrs. John Gahane of Worcester, Saturday and Sunday.

Mrs. H. B. Forbes of New London was in Putnam Monday attending the funeral of her mother Mrs. P. M. Leclair, who died Friday.

Mr. James Love of Webster visited with her parents Mr. and Mrs. Michael Connors of Main street Sunday.

Fred Gagnon was in Providence Monday on business.

James Mahoney of the Bradley theatre was in Rockville on business Tuesday. Mr. Mahoney will return to Putnam tomorrow.

John J. McGarry was in New London Sunday as a representative of the state fraternal order of Eagles at a meeting of the order held in that city.

Boy Scouts of America, Troop 1 Putnam held a large whist party in their club rooms Tuesday evening. Over fifteen tables were in play.

SOMERS

Rev. Paul V. Taylor chose as the subject of his Sunday morning sermon, True Living. Communion service was observed. Rev. Frederick A. Balcom assisted in the service.

The March meeting of the W. C. T. U. was held at Mrs. Herbert Thatcher's in Somersville Monday afternoon.

A letter was received in town from Rev. E. T. Jones dated in Cairo, Feb. 16th and said, "We leave tonight for Palestine after a week in Cairo."

A bridge and whist party was held at the home of Mrs. A. S. Hurd Saturday evening under the direction of the Woman's club, the proceeds were for the benefit of the library. The bridge prizes were won by Miss Beulah Ellis and H. Leigh Herr; the whist prizes by Mrs. Joseph Galbraith and Charles Billings.

Miss Emily Kelly is recovering from a severe cold which kept her confined at the home of her aunt, Mrs. John Hunt, for several weeks.

Firth McAuley and Norman McAuley of Chicopee spent the past week with their uncle and aunt, Mr. and Mrs. John Hunt.

Miss Mabel Gager who teaches in Springfield was home last week for the spring vacation.

Miss Emilie Dugbee who is attending the School of Religious Education in Hartford, was home over the week-end.

Miss Elsie Thayer of Hartford was home over Sunday.

New York state, with a wealth of $40,000,000,000, ranks among the states only fourteenth in per capita wealth

JEWETT CITY

SHEA HAD TO USE A BOAT TO HARVEST HIS ICE CROP

(Special to The Bulletin)

Jewett City, March 6—Shea Bros. have cut all the ice available on their field at Dorrville pond. All kinds of conditions have been against the work. Bridges have had to be built out to the thick ice which was not thick enough at that. Monday, the biting wind hampered the work. A new stunt was accomplished which adds ten to twelve inch ice to the houses. The ice was found to be that thick back of the Wheeler property. An attempt was made to haul the cakes by ropes up the pond, but the cakes persisted in hauling the men into the water instead as the wind blew them off shore.

A boat was secured, James Shea got into it, stuck his pike into the first of a line of sixty cakes, the next sixty were manned and so on until two hundred and forty cakes were ready with George Geer seated on his pike, so as not to take any chances at losing the tow at the end. The whole fleet was pulled by long ropes from the bank up to the ice house. This strenuous feat added the best ice harvested, and was accomplished several times. Five days of hard work has not filled the houses. Chenette's houses here and in Bilissville are only partly filled.

Announcement, The Silent Glow Oil Burner is now guaranteed for five years. Order today. Rousseau.—adv.

Perry B. Merritt, 70, died in Voluntown Tuesday morning. He was born in Hopkinton, R. I., the son of Harvey and Hannah Chesebro Merritt. His home has been in Voluntown for many years. He leaves a daughter, Mrs. E C. Durfey of Providence.

At the March meeting of the board of warden and burgesses of the borough, held Monday evening, Warden Edmund J. Jodoin presided and Burgesses McDermott, Olsm, French and McBroome were present. The following items were brought up and voted upon favorably: To grant the chief of the fire department, Lionel Boucher and his assistant, Walter Field an increase in salary; granting Warden Jodoin power to instruct the borough tax collector to clolect all back taxes; to call a meeting of the voters of the borough Wednesday evening, March 14 to ask for an appropriation for a new fire truck. This will be an important meeting and the officials are expecting the voters to give them permission to purchase a fire truck that will adequately protect property in the borough.

Entertainment Congo. vestry. Friday, Mrs. Frink, Brooklyn, reader. Music—adv.

At the annual meeting of Slater library trustees held Monday, the officers elected were: President, Dr. G. H. Jennings; vice president, E. A. Faust; secretary and treasurer, A. D. Tripp; librarian, Miss Mabel Wilcox. The executive committee is Dr. Jennings, Messrs. Faust and Tripp. The trustees are the members of the executive committee, also L. M. Carpenter and Alex McNicol. The librarian reports a book circulation for 1927 of 21,816. Of these 9,043 were children's books. There were 2275 books circulated in February 1928.

Faith chapter, O. E. S., is to initiate several members at its meeting this week.

The Congregational Missionary society meets at the parsonage Thursday afternoon.

Elias Anthony was able to be out Tuesday, after a six weeks' siege with sciatica.

The social evening which followed the regular meeting of the K. of C. session Monday evening was most enjoyable. Rev. John J. McCabe offered apt remarks, the Silvertone quartet, Thomas Barnett, John McCarthy, Henry Ouillet and Earl Hiscox sang several selections in their inimitable manner; Charles Donohue sang popular solos, accompanied by Thomas Barnett. An equally pleasing program is being planned for the next meeting. Sandwiches and coffee were the lunch.

Manager John Barnett has booked The Cat and the Canary and The Patent Leather Kid to be shown at Finn theatre.

MONTVILLE

During the morning preaching service of the Union Baptist church, the pastor, the Rev. Edward L. Nield, called special attention to the several lenten services to be held during this week in Norwich and New London churches. Especial attention was called to the meeting Friday evening at the First Baptist church in New London, when Rev. Mr. Lindsley of Brookline, Mass., will be the speaker and of the services in Norwich next Sunday afternoon and evening when Miss Margaret Slattery will be the speaker. In order to give every one the opportunity to hear her addresses, the evening preaching service of next Sunday evening will be omitted. The announcement was also given that Mrs. A. J. Huggard will entertain the members of the Ladies' Aid Society at her Quaker Hill home on Thursday afternoon of this week.

At the session of the Sunday school immediately following, the banner winning classes for the day were Mrs. Fred I. Phillips' class winning the banner for 100 per cent perfect attendance, and the classes of Miss Lillian Ritchie and Mrs. Edward L. Nield tying for the banner for the best regular attendance.

Another month rolled by, and Saturday afternoon brought the regular monthly social that is enjoyed by the active Pine Cone Troop, No. 6, Girl Scouts of America at its nicely lighted in the Palmer Memorial school building. The March social committee proved a competent one and was composed of Miss Ida May Church, Miss Marion Kolb and Miss Eloise Edwards. The entire troop feels greatly indebted to Miss Alice Ramage who, in a quiet way, is working faithfully with the girls and doing much in giving them a good time. Miss Alice Sawyer was the winner in the Going to Jerusalem game, which always proves a favorite. Miss Nina Shulsko won the game of Fish and Nets; Miss Eleanor Bingham was the prize winner in the treasure hunt, and Captain Rosemond Blaisdell's team won out in the partner relay race, the game of poison and bean drops. Miss Ruth Roselund was the winner in obtaining the largest number of words out of "St. Patrick," the number being 36. The business meeting was held during the afternoon and refreshments were served. The singing of taps brought the afternoon to a close.

The Pinochle club of Montville was entertained last evening by Mrs. Burk G. Hewitt at her home.

Mrs. George G. Allen visited Friday at the Lawrence hospital, New London, her mother, Mrs. William Davis, formerly of Montville, who was admitted a patient there last week.

The school board of the town of Montville are receiving bids for the transportation of the local high school pupils from Oakdale post office to the Norwich Free Academy and return.

Mrs. Leroy Johnson of Norwich visited her sister, Mrs. Susan F. Plouffe recently.

Henry St. Germain of Norwich visited relatives in Pequot last Saturday.

Lewis J. Bonville of New London called in the village on Sunday.

For Energetic Days—

Cooks in 2½ to 5 Minutes

QUICK QUAKER OATS

WARRENVILLE

Miss Julia Baker has returned from Winter Haven, Fla., where she spent a few days with Dr. Laura Hills.

Walter Brown received a shipment of 600 R. I. Red chickens Thursday.

Mrs. Clarence Barlow, Dorothy and Mildred Barlow, with a friend, visited Mrs. Frank Eastman at South Windham Saturday.

Mrs. Lena Durkee had a relapse but is gaining again now.

Mrs. John Nichols and little nephew of Spring Hill visited Mrs. Clarence Buck Thursday.

Mrs. Flora Healey of Wallingford was a Sunday visitor at the Bebbington homestead.

VARICOSE VEINS

Without any charge, call today and enjoy a demonstration Orthomec treatment to see how positively it drives out rheumatism, arthritis and neuritis by re-establishing good blood circulation, reducing swollen veins, removing pain. Orthomec is a safe, pleasant treatment using compressed air scientifically applied, but no medicine, surgery, electricity or massage. Hundreds of local satisfied patients. Call, phone or write Emma K. Duhham, Naturopathic Physician, 30 Carroll Ave., Norwich, Conn. Phone 286.

If you smoke for pleasure

—you're out of the beginner class.

Camels are made for smokers who know their cigarettes

Camels

"I'd walk a mile for a Camel"

© 1928, R. J. Reynolds Tobacco Company, Winston-Salem, N. C.

1790 1928

Norwich Bulletin and Courier

Entered at the Postoffice at Norwich, Conn., as second class matter
Telephone Calls:
Bulletin Business Office 480
Bulletin Editorial Rooms 35-2
Bulletin Job Room 35-2
Willimantic Office, 854 Main St. Telephone 1131-2.

138 YEARS OLD

Printed every day in the year except Sunday.
Subscription price 12c a week, 60c a month, $6.00 a year.

Members of The Associated Press
The Associated Press is exclusively entitled to the use for republication of all news despatches credited to it or not otherwise credited to this paper and also the local news published therein.
All rights of republication of special despatches herein are also reserved.

Norwich, Wednesday, March 7, 1928

Daily Average Circulation
WEEK ENDING MARCH 3 1928:
13,519

FIGHTING MOSQUITOES

Every year there is a great wail about mosquitoes. Some seasons are worse than others but there are few when humanity doesn't complain over the annoyance from the pest.

How to fight them has long been a problem. It has always been easy to maintain that they were blown from one state to another. That was one way of trying to put the burden of correction upon the other commonwealth, but while there are localities which provided bigger and better breeding places for the mosquitoes each state probably has enough of them to set about the correction of its own conditions.

That is what Connecticut is going to put into operation this spring when in another month it will start to ditch about 1300 acres of salt marsh in the vicinity of New Haven at an expense that will total $25,000.

In the districts of Queens and Richmond in New York state trench warfare against the mosquito has already been started this year with the cleaning of ditches which were dug last year and the extension of the ditch system for the draining of stagnant pools and marshes.

This is making a real fight. It is possible to slap and screen without having any effect upon the breeding places. Just as long as they are allowed to remain favorable to the breeding of mosquitoes there will be hordes of them produced for the disturbance of the comfort and health of humanity. Strike at those breeding places and remove them and the source of the trouble will be eliminated. When that is accomplished there will be fewer mosquitoes and the expense which has been resorted to will have been justified.

It is quite evident, as the New York work indicates, that the job is not a slight or a one-year one. There is in fact so much to be done that it almost seems discouraging, but importance is attached to making the start and then it will be necessary to follow up the good work from year to year. Until the breeding places are located and destroyed there can be little hope of overcoming the mosquitoes.

GETTING REAPPORTIONMENT

Even though congress votes favorably upon the bill which has been presented calling for reapportionment in connection with membership in the house, it will have no effect upon the election in November. It would not take effect until after the next census in 1930.

Under the Constitution a reapportionment is called for after each census. None has followed the 1920 census. None has followed the 1920 census. Action upon any of the measures that have been presented. Opposition has arisen from the fact that states which would be unfavorably affected have failed to give their consent, and yet it cannot be expected that all states would gain in representation every ten years in view of the manner in which population shifts about.

In connection with reapportionment there is also a strong feeling that there should be no more members added to the house. It is believed that there are enough already, if not too many. The steady additions have resulted in a body that is getting unwieldy, and the desire is to prevent it from getting any worse. This can be overcome by keeping the number of members at the present number, 435, and distributing them so that the states which have shown decided growth will get additional representation to which they are entitled, and those which have not grown, or have grown slowly, will remain as they are or have fewer representatives?

Congress has been criticized because it has not done anything concerning reapportionment during the present decade. It is also being criticized because of some of the proposals that have been made, and even the present proposal has come under fire from the states where there would be a reduction in representation. It is thus apparent that the reapportionment job is not the easiest one that might be undertaken. Just because a plan is presented doesn't mean that it will be adopted for there are various angles from which the members look at the situation and they can be expected to vote in accordance with their perspective. It is, however, one of the things which has been neglected long enough and the present congress should act.

YIELDING TO WRIGHT

Whether the original Wright plane will be placed in the Smithsonian institution is still up in the air. It has been under debate for a considerable period of time and only recently it seemed by the decision of Mr. Wright that the machine would be sent to England because it was impossible for Mr. Wright and the institution to come to an understanding in regard to the statement relative to the Langley machine already in the institution.

Mr. Wright in announcing his decision declared it was subject to recall. Whether that will result depends upon whether an understnading can be reached between Mr. Wright and the institution. Overtures looking to such a result have been made by Dr. Abbott the new secretary of the institution who has indicated what change he is willing to make in the label on the Langley machine and what label he is willing to place on the Wright machine.

It all hinges on which machine is credited with being the first to fly and carry a man. There is no question but what the Wright plane was the first to actually do so, but in labeling the Langley machine as the original, restored, the label declares that "in the opinion of many competent to judge" it was the first heavier than air machine capable of free, sustained flight under its own power, carrying a man. Added were the facts that while it slightly antedated the Wright plane the latter was the first to actually accomplish sustained flight under its own power, carrying a man.

Thus it would appear that there is only a technical difference, but a difference which Mr. Wright thinks does not meet the situation as it should. Dr. Abbott is willing to restrict the Langley label to "The original Langley machine of 1903, restored." He has made a proposition which he doesn't declare is final but unless there is something which does not meet with the approval of Mr. Wright it would appear to overcome the objection that has been raised. Evidently it is a case where negotiations are underway which should result in the retention of the Wright plane in this country, an outcome which it has always been contended was possible.

AUGMENTING PANAMA

Whenever the question is raised in regard to the enlargement of the Panama canal, there is certain to be opposition from more than one direction. This is indicated by the reaction in congress to the recommendation which has been made by Colonel Bunau-Varilla, the eminent French engineer, that the Panama canal be made a sea level strait.

There is no escaping the fact that the Panama canal has attracted business far beyond expectations. It is passing more vessels every year and making an excellent financial showing. It is in fact doing so well that there can be no surprise over the talk about enlargement or the construction of a second canal. It may not be necessary for next year or the one after but if the canal continues to show an increase in the years to come as it has in the last decade its capacity will not be sufficient to meet requirements. Before that time actually arrives it will be necessary to determine what course is going to be pursued when the next move is made.

There always had been a strong sentiment for the building of the Nicaraguan canal. The government has made the preliminary provisions by acquiring the right and it is always possible to look upon two routes as much more favorable than one. Likewise if a considerable sum must be employed for increasing the capacity of Panama canal it might as well be put into the building of a second canal which would mean reducing the distance between the two coasts and probably provide a canal which could be more easily defended.

When the suggestion of the French engineer, who was at the head of the French company that abandoned its efforts to build the Panama canal, is met by the statement that no one knows what it would cost to make a sea level strait it becomes evident that it would be a very costly proposition, and even such a waterway has its handicaps and objections.

EGYPT DECLINES TREATY

From present indications there is no prospect for an early adjustment of the differences which have prevailed between Great Britain and Egypt. Presumably some temporary arrangement will be reached whereby the situation will continue much as it has but the turning down of the proposed treaty by Egypt indicates that Great Britain must make greater concessions or Egypt will have to continue under its present sovereignty with restrictions.

The treaty which the Egyptian cabinet has refused to approve, having resigned rather than accept it. It had been tentatively accepted by the Egyptian premier, but when he found that it failed to get the support of the Egyptian chamber of deputies he tendered his resignation.

Great Britain is interested in Egypt chiefly because of the Suez canal. It is not willing to leave its administration solely to Egypt, for while all might be satisfactory in time of peace it fears such might not be the case if there should be war. Likewise Great Britain would under the treaty regain control of the Sudan whose water and agricultural resources Egypt does not want to give up.

The Egyptian problem has always been a complicated one. That it is any nearer a solution is not indicated by the developments which have taken place in regard to the treaty. Neither side is ready to yield completely or even partially to the extent that would be agreeable to the other.

EDITORIAL NOTES

Only 9 days left in which to complete and file your income tax return.

The man on the corner says: Some people are dejected because they don't appreciate their own happiness.

Now that March is with us it is time to complete the study of seed catalogues and get ready for strenuous season in the home garden.

Trotzky is said to have gotten three times as many rubles when exiled under the czar's regime as he does under soviet exile. Now what do you think of that?

Massachusetts should have no objection if Parker does better than Goodwin did, and if that happens Goodwin would probably be the first to applaud.

The gifts which are being made to other educational institutions in Connecticut show that Yale is not the only university or college to be remembered by its alumni and friends.

A MATTER OF TIME

Witness the romance of Wallace Gray, an impeccable young business man with a New England conscience, who one day found himself pitchforked into the position of office manager of the Nonpareil Bolt and Nut company. It proves—well, does it matter?

As he sat waiting for Miss Jennison to make her appearance, for the nth time Gray lamented within himself that circumstances entirely beyond his control had placed him in the position he held. The longer he held the job the less, so to speak, it grew on him.

From the very beginning, every time he had been forced to watch her leisurely entrance in the morning, at any hour between a quarter after 9 and 10 o'clock, her equally leisurely entrance after a protracted luncheon period, and her prompt departure, daintily rouged and properly powdered—well groomed at the expense of another fifteen minutes of the company's time—he had groaned.

Just before the door opened to admit Miss Jennison it came over him with a wave of utter helplessness that she was the main, certainly the most poignant, reason for his distinct loathing of the position. His predecessor, Hawkins, had seemed to be able to bear with equanimity the thinly veiled looks of scorn of the other women in the office.

But not so Gray. Gray had a sense of justice which writhed at being outraged in this flagrant manner. He was constitutionally unable to accept the situation as Hawkins had done.

The dreaded interview was over. With eyes cast down, and in silence, Miss Jennison had listened to his few well-chosen remarks. She looked up only when he ceased to speak. In response to his nod of dismissal, looking very small, very demure, she turned and walked to the door. There she paused, her hand on the knob.

"Honestly, I don't mean to be late all the time," she said, one bright eye twinkling through a shaggy lock of her "wind-blown bob." "I'll try to do better. But I just have got to say this much before I go—it certainly does seem like a lot of fuss for just a silly little old twety minutes every now and then—and I never would have expected such a good-looking young fellow as you are to be such a fuss budget."

The door closed softly behind her naughty back. For some moments Gray didn't move. Then he absentmindedly picked up a letter and began to scan it. It was only after he had reached the bottom of the page and realized that he had not really grasped one word that it came to him that what he was really thinking about was the pretty shape of her bobbed head and the delicate curve of her white neck.

For the next three weeks Gray was so painfully conscious of every move Miss Jennison made that he knew almost to the moment when, after an apparently sincere effort to live up to her promise, she began to lapse from grace. At the end of the three weeks she was going blithely on her way quite as though the subject of office hours had never been mentioned.

Gray's face was pale and there were little beads of perspiration on his upper lip as he met Miss Jennison's smiling glance across his flat-top desk.

"Miss Jennison," he said, "you may guess partly why I asked you to come in here——"

"You're going to fire me," she sparkled.

"By no means," he said. "On the contrary, I'm going to—fire myself. You have convinced me that in this particular position I am a failure, and that the only self-respecting thing for me to do is to resign."

There was a tense silence. The smile flickered.

"Do you really mean that, Mr. Gray?"

Gray nodded. The last trace of Miss Jennison's saucy little smile vanished. There was just a suspicion of tears in her voice when she spoke again.

"If you do," she said impulsively, "I'll never forgive myself; and if you'll promise no to, I'll promise on my word of honor that I'll never be late again."

And she wasn't—up to the very day of her departure three months later. Whether breakfast was always ready on time after she became Mrs. Wallace Gray the records do not show. But that really has nothing at all to do with this story, anyway.—Chicago News.

Fellowship of Prayer

DAILY LENTEN DEVOTION

By Rev. Jay T. Stocking, D. D., Federal Council of Churches in America — Copyright 1928.

"Happiness Through Helpfulness."

SCRIPTURE: Memory Verse: "It is more blessed to give than to receive." (Acts 20:35).

Read: Acts 20:32-35.

MEDITATION: This is a saying that children and the immature can not understand. One never does comprehend the truth of it until he begins to invest himself in the welfare of others. When Jesus taught that happiness comes through helpfulness he was simply interpreting this universe and stating a law of life. Happiness is always a by-product. The man who sets out to seek it directly never finds it. We find it when we are looking for something else. Those who look for joy through a change of environment are on the wrong road. It comes from within, not from without. It does not lie in receiving, but in giving.

PRAYER: Deliver us, O God, from the self-centered life. Lead us forth from uneasy thoughts of self to the sunlit fields of service. Thou, O Christ, art the way: help us to walk in it. Amen.

NEW BOOKS

Deluge. By S. Fowler Wright. Cloth, 395 pages. Published by Cosmopolitan Book Corporation. Price $2.50.

This book which appeared recently in England made its author a celebrity over night. It opens with a picture of a typical, moderately well-to-do British household and shortly introduces the awe inspiring news that southern Europe is being inundated by a flood. Further bulletins reveal the approach of a catastrophe such as has often occurred in geological times. Civilization is destroyed. Europe sinks under the sea. Only a few islands remain above it on which the terrified, disorganized refugees from every stratum of society collect. The members of the family introduced in the first chapter are separated. The husband finds himself thrown together with another woman. How he, his wife and the other woman work out their destiny together in the face of such conditions and how they join the forces of the most able members of their isolated community, furnish the powerful interests of the rest of the tale.

It is Mr. Wright's peculiarly vivid imagination and his style that make the volume so remarkable.

Anne Belinda. By Patricia Wentworth. Cloth, 304 pages. Published by The J. B. Lippincott Company, Philadelphia. Price $2.00.

Anne Belinda had disappeared—and every time John Waveney mentioned her name there was an ominous silence. Lady Jenifer Marr, Anne's twin sister, said she was in Spain. That was odd, for John was sure he had caught a glimpse of her that very day in Jenny's garden. Why was Jenny misleading him—what was the secret that had made her turn Anne's picture to the wall—that had made old Sir Anthony, on his deathbed, disinherit Anne and leave the estate to him, a distant cousin? John was determined to break through that grim wall of silence, but he soon learned the worst part of the whole affair—Anne didn't want to be found. But he was a man who always got what he wanted—and this time the prize was well worth the struggle.

Miss Wentworth, author of The Amazing Chance and Hue and Cry, is at her very best in this latest of her books. She writes a romance with an unusual appeal and handles the situation in this story of mystery most cleverly.

The Murder at Fleet. By Eric Brett Young. Cloth, 304 pages. Published by J. B. Lippincott company Philadelphia. Price $2.

It looked like any other scare-crow—but when Magistrate Warden and Ethelred Betts, reporter, came closer—the face was the face of Professor Page—the body his body. The professor had gone to London the night before to speak on psychoanalysis. Mr. Warden was sure of this—he had driven him to the station. No one had seen the professor since—until the mawkin revealed its grisly secret—the professor stabbed and crucified! Who had done this dastardly thing? The professor had not an enemy—he was kindness itself to his friends—to his wife—to her brother, Bobby. Every clue led to a blank wall until Detective Faucet spied the blood on the living room carpet and the charred, stained arrow that had once hung over the fireplace. Here is a problem that would have delighted the psychoanalytic mind of the professor himself—a probing of deep motives and deeper vengeance. It is mystery par excellence that is sure to place Mr. Young in the first rank of detective story writers.

Evolution Disproved. By Rev. William A. Williams, D. D., Cloth, 125 pages. Published by the author. Camden, N. J., Price $1.00.

This volume is intended by the author as an up to date text book and a companion to all other text books on evolution, as an antidote to books in libraries teaching evolution, infidelity and atheism and as an aid to all students, parents, teachers, ministers, lawyers, doctors and all lovers of truth.

The author is ex-president of Franklin college, Ohio and he presents his side of the subject in the form of 50 arguments. He maintains that every proved theory of science is to be accepted, but if a theory is evidently or probably untrue, or pernicious, or at all harmful, it is to be rejected or condemned. He maintains that as evolution cannot stand the acid test of mathematics, it will be repudiated by all. He appeals to the facts and declares that evolution is not to be accepted until proved. Furthermore he insists that it is not yet proved and never will be.

YOUR HEALTH

The Adult Tonsils

By Hamilton Stillson, M. D., Seattle, Wash., Member Gorgas Memorial.

There are a few things that adult persons who have diseased tonsils should understand. First of all, if the tonsils have not been diseased in their youth they have undergone a sort of natural shrinking and are harder and smaller and not so prominent. Tonsils that have never been diseased practically disappear in adult life.

Second: The adult may have quinsy from diseased tonsils that hardly show.

Third: there may be a focus of infection in an adult tonsil that cannot be detected without considerable care in the examination. It is sometimes necessary to squeeze the tonsil or suck it with a pump before the pus and offending cheesy matter can be brought up from the depths of the crypts.

Fourth: if a focus of infection is found in an adult tonsil it should be removed. It is more necessary to remove infection in the adult than in the youthful tonsil. In the latter the gland structures are capable of combating slight infection. The adult tonsil is less capable of performing this function.

Fifth: if the patient is at all in condition to undergo surgical removal of the offending tonsil, he should take the operation in preference to any other method. Many methods have been devised to avoid surgical operation. But in the majority of cases the temporary relief thus gained masks a real danger in that the infection is not after all removed. Meanwhile the patient wonders why his rheumatism does not get well, since they said his rheumatism was from his tonsils, and they are cured.

Sixth: If the surgical operation is done it should be done thoroughly and with the greatest skill and care. In the adult the infection is sometimes deep and sometimes covered over with thick fibrous tissue that makes the operation exceedingly difficult. Previous preparation of the patient should be made, hospital care is always advisable, and only a surgeon who has experience and skill should be permitted to operate.

Seventh: This is most important to remember. In the adult the throat may continue to feel as bad after the surgical removal of the tonsils as it did before. The rheumatism may be relieved, the general health may pick up, the pasty countenance may take on the ruddy hue of health, but the throat may continue to give as much discomfort locally as it did before the operation. The reason for this is that in the adult there is often unavoidable resulting scar tissue at the site of the operation. The tonsils in the adult are often so deeply diseased, so adherent to the surrounding throat tissues from old quinsy, etc., that the surgeon cannot dissect the disease tissue without leaving scars. These scars give the discomfort after the operation.

INCOME TAX TIPS

Pensions paid by a corporation or individual to retired employes for services rendered are taxable. Pensions paid by the United States government are also taxable, except as to "amounts received as compensation, family allotments, and allowances under the provisions of the war risk insurance and vocational rehabilitation acts, or the World war veterans' act, 1924, or as pensions from the United States for services of the beneficiary or another in the military or naval forces of the United States in time of war, or as a state pension for services rendered by the beneficiary or another for which the state is paynig a pension."

Allowances, whether paid by the federal or state government, or private individuals to one who performed no duties, as, for example, a widow in recognition of services performed by her husband, are regarded as gifts and are not taxable.

Budweiser
Real Quality Malt Syrup

Malt Syrup increases food values

Its finer flavor comes from constant control from raw materials to finished product by America's foremost maltsters. Plain and hop flavored. Strictly union made.

ANHEUSER-BUSCH, St. Louis
SAMUEL LEVINE
Distributor New London, Conn.

BM-61

Stories That Recall Others

Unusually Golf

At the Sunday school in the cradle roll department the teacher was telling her little folk about the Sabbath. She led up to it by asking what father did all the week and then asked what father did on Sunday. One three year old maiden spoke up: "Why, he usually plays golf."

Naughty Girl

Two year old Elizabeth had formed the habit of keeping her finger in her mouth. Her parents frequently say to her: "Take your finger out of your mouth; naughty girl."

In a recent radio programme this little miss was standing in front of the loud speaker listening intently, when the song was announced: "Take Your Finger Out of Your Mouth—I Want to Kiss You." She yelled back, "Naughty Girl."

Former Norwich Leaders

Albert P. Sturtevant.

(From Norwich Bulletin, March 15, 1893.)

Mr. A. P. Sturtevant died at his home on Washington street, between 10 and 11 o'clock Tuesday night, after a sickness of several months at the age of 72.

His life from a business standpoint has been a remarkable one. He has shown good judgment and has been bold in his investments, and almost always his ventures have been profitable. He began life as a carpenter and with his brother, carried on the jobbing and repairing business in New York city.

Before the business went up town, when the present site of the Sturtevant house was in the suburbs and was offered for sale for $42,000, he, with his brother, bought it, investing all their savings and giving a mortgage on the property. Careful investors at the time thought the investment hazardous and did not think the venture could prove profitable. The deeds had hardly been made out, when property in that vicinity took a new boom and for three months the land increased in value at the rate of $1,000 a day.

He built two buildings on the property and the following spring offered them to rent for $1,200 a year each, and he could not find a tenant at that price. After the houses had remained empty for five months he rented them at $5,000 a year each, and since then they have been leased for $10,000 on long leases, with an agreement that $5,000 should be laid out on repairs.

The Sturtevant house, which has nearly as many rooms as there are days in the year, is also built on the same land, and for that property alone A. P. Sturtevant and his brother had a standing offer of $1,000,000.

He came to this city at about the opening of the war of the rebellion, organized a company and bought the Sturtevant mills at Bean Hill for $60,000, and hired $40,000 to carry on the business. Although unfamiliar with the manufacturing business himself, he selected competent assistants and in two years made a surplus of $200,000 which was divided among the stockholders. Since then he has owned and operated woolen mills in three states of New England, and he has amassed a large fortune.

About six years ago he bought the Edgecomb house at Eastern Point and developed there the valuable hotel property known as the Hotel Griswold house and the adjacent cottages.

Two years ago he opened his large estate on Washington street, established Maple avenue, Harrison avenue and Sturtevant avenue, which he gave to the city after he had graded and finished them.

He was a republican in politics, and at one time the largest stockholder of The Bulletin company.

The Niantic woolen mills, the Clinton and Norwich woolen mills and the Glen woolen mills belong to his estate, and he was a stockholder in business concerns.

He leaves a wife, and a son and daughter, the Hon. Charles P. Sturtevant of Washington street, and Mrs. J. C. Matthews of New York, to mourn his loss.

A second portion, totalling $15,570, of the loot obtained in the robbery of a Grand Trunk mail train at Evergreen Park, Ill., a week ago, was recovered by police in Chicago.

What Do You Know About Eastern Connecticut?

Questions.

1—What arms factory at Norwich once had a greater capacity than that of the government armory at Springfield?
2—When?
3—What was its greatest output?
4—Where were its plants?
5—When was it closed?
6—When were the bluejays almost exterminated in Eastern Connecticut?
7—Why?
8—When were soft-shell crabs found in the Thames?

Answers will be found on the classified page.

Lesson No. 1

Question: Why should my cod-liver oil be *emulsified?*

Answer: Because I can absorb it more readily, like the emulsified fat in milk. What's more, it *tastes pleasant* when I take it in the form of

SCOTT'S EMULSION

What Doctors Think of the Laxative Habit

There IS a way of overcoming the tendency to constipation. And here is how you can PROVE it.

The next time your bowels need any assistance, don't take the first laxative that comes to mind. Take one the druggist can assure you is made with CASCARA. Just as effective as using force, it helps make good blood. For cascara is nothing but the bark of a tree. The Indians chew this bark, and live to an old age without a day's sickness.

What happens when you cascarize the bowels? They will usually function well for SEVERAL DAYS. One more dose—no larger, and perhaps smaller than the first—and the bowels function of their own accord for a still longer time. Until you don't feel the need of any aid of any sort for weeks-on-end.

So, the only habit you get from cascara is that of natural and normal regularity. How different from things one must usually repeat on the morrow! Cascara is the ideal laxative; and the familiar little candy cascaret is doubtless its ideal form. Children beg for these tasty tablets, and many men and women wouldn't think of taking ANYTHING else for the purpose. And EVERY drug store has them.

CASCARETS
They Work While You Sleep!

REID & HUGHES
THE BOSTON STORE TELEPHONE 35 NORWICH, CONN.

continued showing of hats
specially chosen for millinery week
$6.75
in the spring feminine fancy just naturally turns to hats. It is sure to linger fondly over this entrancing selection of intriguing styles—the newest pettipoint straws, petaline braids, viscas, and cellophane straws are combined with silks, embroidered, tailored or flower trimmed in many smart effects.
— annex — rear of main floor —

there's real value in this
great semi-annual
4-price shirt sale

$1.00 $1.39 $1.69 $2.69
Shirts should be made of good wearing fast color materials—they should be full cut to fit properly — these shirts are—and you'll find them in an assortment that includes neckband styles, collar to match styles and collar attached styles in attractive looking stripes, fancy patterns and plain colors—shirts that well dressed men wear, and remember prices are very low during the sale, an opportunity you should take advantage of today.
— men's department —

what lovely things!
not an uncommon remark at this
spring sale of underwear

costume slips
fruit of the loom, in the popular non-clinging zephyr weight — tailored and trimmed styles 97c
good quality muslin slips, with shadow-proof hem, camisole top, finished with embroidery or lace 47c
fine quality batiste slips, hand embroidered, some with filet insertions and edging $1.27
sure-glo slips, practical non-clinging material, finished with picoted ruffles, and plain hem in many desirable colors $1.77
crepe-de-chine slips, tailored styles, with shadow hems—well made, full cut, fine silks, in colors for street and evening wear $2.77
rayon bloomers 87c
made of extra fine quality rayon, in tailored styles, as well as styles with scalloped edges—all desirable shades—one of the best values in the sale.

Charles D. Foster
Insurance in All Forms
161 Main Street. Tel. 781

No More Gas In Stomach and Bowels

If you wish to be permanently relieved of gas in stomach and bowels, take Baalmann's Gas Tablets, which are prepared especially for stomach gas and all the bad effects resulting from gas pressure.

That empty, gnawing feeling at the pit of the stomach will disappear; that anxious, nervous feeling with heart palpitation will vanish, and you will again be able to take a deep breath without discomfort.

That drowsey, sleepy feeling after dinner will be replaced by a desire for entertainment. Bloating will cease. Your limbs arms and fingers will no longer feel cold and "go to sleep" because Baalmann's Gas Tablets prevent gas from interfering with the circulation. Get the genuine, in the yellow package, at any good drug store. Price $1.

Always on hand at
LEE & OSGOOD CO.

AMERICANS IN PLANE ACCIDENT IN ENGLAND

LONDON, March 6.—(AP)—Three American passengers on an airplane flying from Paris to London had a remarkable escape today when the machine crashed in a field near the Lympne airdrome, Kent, says a dispatch to the Daily Mail from Folkestone.

Eight passengers were aboard including Baroness Van Till Canch Kavanaugh, of The Hague, who was cut in the face. The others were not hurt.

The Americans were Miss Dorothy Palmer of Seattle, Miss Margaret Duncan, giving the address "Are the American Express, Paris," and E. Ahiloff, New York city. The other passengers were two French women and two Englishmen. The machine was a giant twin-engined French liner.

As all emerged white faced from the wreckage their first thought was praise for Pilot Roger Maury, who maneuvered the big machine across the channel safely to England, although one engine was disabled.

J. W. Wilesmith, an English passenger, said that when the machine was nearing the French coast the left wing dipped suddenly; whereupon the pilot turned, as if heading inland. But the machine seemed to right itself, and he struck out seaward again.

Traveling slowly, with a list to the left, it reached the English coast. Then the left wing again dipped and the plane spiraled rapidly homeward.

"There was a crash," Wilesmith said, "and the machine bounced several times after the wing had struck the ground, and slithered sideways about 100 yards. The passengers were jolted all over the place and the baggage tumbled about us.

Pilot Maury explained that a valve spring in one of the engines had apparently broken.

The passengers entrained at Folkestone for London.

SHARKEY CAN EXPECT TOUGH TIME WITH RISKO

(By Alan J. Gould, Associated Press Sports Editor.)

NEW YORK, March 6.—(AP)—Jack Sharkey has been made a decided favorite over Johnny Risko for the second semi-final of the heavyweight elimination tournament but it isn't quite clear just how so-called "wise money" gets that way.

With the exception of "Honest Tom" Heeney all of the big fellows in the tournament have been in-and-outers. Tom has plugged along consistently, in Tom has plugged along consistently, in a flash of the something or other that has made Jack Dempsey stand out would boost Heeney to the top of the heap.

Sharkey and Risko are more spectacular than Heeney but more difficult to figure in advance. Unless the railbirds base their contentions on the ground that Sharkey, after two unsatisfactory bouts against Dempsey and Heeney, is due for a return to form it is difficult to see how the Boston sailor can be made a top-heavy favorite.

Risko is apt to connect with one of his terrific left hooks any time. The Cleveland rubber-man has endurance and aggressiveness of the Heeney sort. He isn't the boxer or sharpshooter that Sharkey is but he is a difficult target for any marksman to bring down.

ARTICLES FIND READY SALE AT LEIPSIC FAIR

LEIPSIC, Germany, March 6—(AP)—Decorations to grace American Christmas trees next December, toys to delight the children, glass flasks snapped to fit a hip pocket, saxophones to disturb stilly nights and dinner plates decorated with pictures of the Mayflower for American farm homes are all commanding ready sale at the Leipsic fair.

All the selling, however, is not by the European exhibitors. The American firms represented at the fair report that toilet preparations and certain classes of textile goods made in the United States are finding ready sale. So too are American structural toys, their superior finish enabling them to hold their own in the face of strong European competition.

Buyers from both North America and South America have been doing a brisk business. Important orders have been placed for paper, office supplies and fancy goods as well as toys.

MRS. CALVIN COOLIDGE IS EN ROUTE TO WASHINGTON

NORTHAMPTON, Mass., March 6—(AP)—Mrs. Calvin Coolidge who came to Northampton last Thursday to visit her mother, Mrs. Elmira Goodhue, who is ill at the Dickinson hospital here, left tonight to return to Washington. She was accompanied by Mrs. R. B. Hills of this city, one of her closest friends in the home city of the president.

DIED

AUBIN—In this city, March 5, 1928, a son, to Mr. and Mrs. Edward George Aubin, of 168 West Thames street.

FALVEY—Feb. 26, 1928, a son, to Mr. and Mrs. Daniel Falvey (Mary A. Navin), of Clark's Corner.

CRANDALL—In Westerly, R. I., March 6, 1928, a son, Charles Perry, Jr., to Dr. and Mrs. Charles P. Crandall.

NOTICE!
R. A. BLANCHET
Thayer Building
Giving Permanent Waves for $10.00
for the months of March and April.
Phone 638.

1790 1928
Norwich, Wednesday, March 7, 1928

VARIOUS MATTERS

The sun does not set now until a quarter of six.

Light vehicle lamps at 6:15 this evening.

During March the planet Saturn is morning star, rising near midnight.

At Westford Hill, Raymond Chism is drawing spool birches for H. N. Amidon.

Variety supper, Preston City Congr'l church, Thursday night, 6 o'clock—adv.

Saint Thomas Aquinas, learned doctor, is honored in the church calendar March 7th.

A practical volume at the Otis library is the Encyclopedia of Ironwork, edited by Otto Hoever.

Old Saybrook residents, Mr. and Mrs. H. T. Chapman, have returned from a South American cruise.

These are the days when poultry sharps declare more young chicks are killed by mismanagement than by diseases.

Road work has been carried on at East Killingly by Selectman Sayles most of the time during this open winter.

About 20 men from Stafford are employed in harvesting ice at State Line pond. The work will be completed in ten days.

The cabinet of the Woman's Guild of the United Congregational church met Tuesday afternoon at Miss Pullen's study, over the Otis library.

One of the contributors to the Connecticut College Quarterly, the literary magazine of the college, is Miss Dorothy Simpson, '31, of Norwich.

Mrs. Arthur F. Wyman was leader, when the prayer circle of the Woman's league of the Central Baptist church met Tuesday afternoon in the assembly hall.

Live cod and flat fish, fishing boat Maria II, city dock, Rose alley, Thursday and Friday.—adv.

Mrs. Russell Cowles is seriously ill at her home near Golden Spur. Mr. Cowles, who has been located in Providence for some time, is now at his home.

Along with marten, mink and other pelts suitable for use in spring scarfs and chokers, fox skins are now supplying most of the business done in the fur trade.

Elections have been announced by three Yale organizations, including Tau Epsilon Psi fraternity, to which S. N. Dreyfus, '30, of New London, has been chosen.

Oscar A. Leonard and son, Rufus J. Leonard, shipped from Tolland recently, four thoroughbred prize Dutch Belted heifers and one bull to South America to breeders and exhibitors of prize cattle.

Two plays and entertainment given by Immerguren Guards, in German hall, 32 Market street tonight at 8. Adults 40 cents; children 20 cents.—adv.

Native chestnut poles hauled by T. K. Raymond are to be used for the new electric service being provided for eight-tenths of a mile along Buddington road, by Groton water and electric department.

Rev. John Nicol Mark lectures at Trinity M. E. church tonight at 8 o'clock. No admission charge.—Adv.

His friends learn that William F. Habekotte, now established in business in New London, has done some remarkable mural decoration in that city which has commanded the attention of artists and critics.

Somerset lodge works M. M. degree tonight.—Adv.

The delegates from Alden Skinner Camp, Sons of Veterans, of Rockville, to the state convention in Danbury, April 12 and 13 are John H. Yost and Everett Kibbe; alternates, Robert Beebe and Francis LaCrosse.

Seven hundred children were inspected in class room inspections conducted during February by Mrs. Grace E. Bump, Groton, visiting nurse. There were 48 visits made in the three borough schools by the school nurse.

Up to March 1, 110 mills, representing 32,307 broad and 4,323 narrow looms, or 55.8 per cent of the industry, have signed as charter members of the Wool Institute, Inc., of which William G. Park, of Hanover, is a director.

Members of Trinity Methodist church still comment with praise on the offertory solo at the Sunday morning service, which was Salter's "Gethsemane," beautifully sung by Mrs. Mabel C. Buckingham, with Mrs. Olive R. Roberts at the organ.

An effort is being made to have a complete file of the White Ribbon Banner at the Connecticut state library in Hartford, starting with the first issue of this W. C. T. U. publication in 1890. A number of copies are lacking, however.

The annual inspection of Franklin Council, No. 3, R and S. M., will be held at Masonic temple, Thursday, March 8, at 7.30. Work in Royal and Select Master degrees. Supper at 6.15. Large attendance desired.—adv.

The annual luncheon of the New London Saturday club is to be held at the Mohican hotel March 30. Miss Emily Louise Plumley president of the State Federation of Women's clubs, will be guest of honor and principal speaker of the afternoon.

Don't forget, pinochle at Duwell club this evening.—Adv.

There is to be a United States civil service examination for associate agricultural engineer ($3,000 a year); assistant agricultural engineer ($2,400). Vacancies in the bureau of public roads, department of agriculture, will be filled from these examinations.

Slight damage was done to the home of James P. Duggan of Gilead road, Waterford, by a chimney fire which broke out about 3 o'clock the other afternoon. The chemical apparatus of the Waterford fire department was summoned to subdue the blaze.

There was Tolland county interest in the marriage in Hartford at the week-end of Miss Elizabeth Korper, daughter of the late Leo A. Korper, and Owen S. Hart, of Hartford. The bride's father was at one time identified with the lumber industry in Tolland county towns.

The national convention of the League of Women Voters will be held April 23 to 28 in Chicago. The Palmer House will be headquarters for the meeting, which is the eighth national and the first biennial convention of the league. Connecticut will be entitled to 15 delegates.

A generous Norwich merchant, in clearing up his shelves of past season stock, made a most appreciated gift to the Diocesan Bureau of Social Service, of a splendid accumulation of warm underclothing, hosiery and the like. The bureau has constant demands from the needy of all ages.

Michael Buinickas, 32, of Northampton, Mass., was arrested last night after he had taken from a box at the Northampton post office a decoy package placed there in response to a threatening letter received by St. John Smith, of New York, father of Miss Frances St. John Smith, missing Smith college freshman.

PERSONALS

Mrs. Herbert Dawley, of Norwich, visited Monday with relatives in Westerly.

Mr. and Mrs. James P. Clark of Niantic entertained recently Mrs. A. J. Potter of Noank.

Mrs. F. J. Bacon of New London has returned after two weeks' visit to her old home in Richmond, Va.

Mrs. Nellie L. Wheeler of Montville has been in Norwich Town the guest of Mr. and Mrs. Sherwood Avery.

John McDerment of the Mitchell dairies, Salem, has been unexpectedly to his home in Vermont, on account of serious illness in his family.

Mr. and Mrs. Patrick F. Sweeney and Mr. and Mrs. Jeremiah Fitzgerald will sail today (Wednesday) from New York for a two weeks tour to Bermuda.

Miss Sally Fanny Gleaton, field secretary of the Connecticut League of Women Voters, will speak at a meeting of Groton League Friday night at Mrs. Charles B. Lund's home in Groton.

Rev. Myron E. Genter, of Norwich, district superintendent, was in New London Monday evening to conduct the fourth quarterly conference at the Methodist church, his former pastorate.

Mrs. Nelson Horton, of Somers, picked a bunch of blue flowers in her yard not long ago. On the same day Nelson Sedlick saw five robins while Mrs. C. A. Proux discovered her daffodils starting to grow.

FUNERAL
Marvin L. Bailey

After having been in ill health since the death of his wife two years ago, Marvin L. Bailey, for 18 years a former superintendent of the Norwich almshouse, died early Tuesday morning at the home of his daughter, Mrs. Louis H. Maples, No. 17 Alice street. Mr. Bailey, a descendant of an old Connecticut family, was the son of the late Jared and Mary Palmer Bailey and was born in Norwich Town, June 15, 1852. He was educated in the public schools and then learned the machinist's trade in the Ponemah mills, where he was employed for four years.

Mr. Bailey then accepted a position as machinist with the Williamsville Manufacturing Co., at Williams-

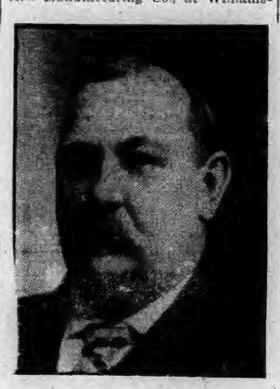

MARVIN L. BAILEY

ville, town of Killingly, remaining there 14 years. On the death of his father, in 1891, he was chosen to succeed him as superintendent of the Norwich almshouse. He served under six different boards of selectmen and April 1, 1910, resigned, and was succeeded by James B. Chapman. Since that time he had led a retired life.

May 20, 1878, he was united in marriage at Putnam with Lydia Francis Wilcox. Mr. Bailey was a member of Somerset lodge, No. 34, F. & A. M., and was a former member of Waureganlodge, No. 6, K. of P., and of Norwich lodge, No. 16, A. O. U. W. Surviving him are his daughter, Mrs. Louis H. Maples, of this city; a sister, Mrs. Charles S. Bill, of Danielson, and a grandson, Jared F. Maples, of Norwich. Mr. Bailey was widely known throughout the county. His many friends are grieved to learn of his death and extend their heart-felt sympathy to the stricken family.

OBITUARY.
H. C. Gottschalk

Funeral services for Henry C. Gottschalk of Poquonoc Bridge, who dropped dead in his gasoline filling station at that village on March 3, were held Tuesday afternoon at 1 o'clock, at the home of his daughter, Mrs. Herbert Johnson, of Poquonoc Bridge. Rev. Albert Hyland, pastor of the Poquonoc Bridge Baptist church, officiated. The body was brought to this city and burial was in Maplewood cemetery.

COMPENSATION GIVEN FOR INJURY TO HIS LEG

Compensation at the weekly rate of $21 for a period of 26 weeks is awarded to Arthur Swain, 47, of School street, Taftville, an employe of the J. P. Barstow Co., of this city, according to a workmen's compensation finding made by Compensation Commissioner Albert J. Bailey and filed with Clerk George E. Parsons of the superior court. The specific award is made as the result of Swain losing a 20 per cent. use of his leg at or above the ankle.

While working in this city on Feb. 25, 1927, Swain had the top of the right fibula broken off.

LEGION AUXILIARY ACCEPTS INVITATION FROM MONTVILLE

The regular meeting of Robert O. Fletcher auxiliary was held Monday night in the legion rooms with a good attendance, Mrs. Leslie Fletcher presiding. Mrs. John B. Oat was installed as secretary by Mrs. Herbert Willey, a past president, as the installing officer. Plans were made for a chicken pie supper to be held for members only in the near future. An invitation was accepted from Montville post to be present at a district meeting to be held March 9th with the Montville post. The meeting closed with the playing of the Star Spangled Banner.

Three Uncontested Divorce Cases

Three uncontested divorces are on the list to be heard Friday morning at the short calendar session of the superior court in New London, as follows:

Emilia Zelenski vs. Louis Zelenski, Frances Congdon Brown vs. Grant H. Brown and Grace H. Maynard vs. Herbert F. Maynard.

Workmen's Compensation

The following workmen's compensation agreements have been approved by Commissioner Albert J. Bailey: William A. Harvey, New London, employer, and Oscar U. Walker, Waterford, employe; fractured spine and other injuries, Jan. 16, at rate of $17.43. Thames Tow Boat Co., Inc., New London, employer, and John McNiel, employe; three ribs broken and hip severely bruised.

Lenten Service at Trinity Church

At the lenten service at Trinity Episcopal church this (Wednesday) evening, at 7:45 o'clock, the preacher will be Rev. G. Edgar Tobin, rector of Christ church, Westerly, R. I.

LENTEN SERIES PREACHER SAYS GOD'S GREAT AIM IS CHARACTER BUILDING

Don't confound the crisis of conversion with the process of salvation, admonished Rev. Dr. Henry Howard, pastor of the Fifth Avenue Presbyterian church, New York city, in the second of a series of sermons which he is delivering this week at the United Congregational church, under the auspices of the Norwich Y. M. C. A. The services, in which the churches of Norwich are participating, have had large sized attendances since they were opened Sunday night and there was another capacity congregation Tuesday evening. The opening exercises were conducted by Archdeacon J. Eldred Brown, rector of Trinity Episcopal church. General Secretary Edwin Hill of the Y. M. C. A. also participated in the service.

Dr. Howard took as his text, Philippians 2; 12-13; So then my beloved, even as ye have always obeyed, not as in my presence only, but now, much more in my absence, work out your own salvation with fear and trembling; for it is God which worketh in you both to will and to work for his good pleasure.

Speaking of the text Dr. Howard said: "This is a classic and before I begin to unfold it, I want to tell you of a new discovery I have made—That this is the greatest missionary text in the New Testament. The fifth verse says; Let this mind be in you which was in Christ Jesus. Which mind? The missionary mind, the sacrificial mind. If you want to work out your salvation, then you've got to forget yourself; you've got to lay aside your pride; you've got to reach out and lend a helping hand to the fallen.

In looking for truth one of the prime conditions of success is sincerity of purpose and a resolve to frankly face bare facts. The search of the truth seeker involves sacrifice; and sacrifice he must be prepared to make. The text teaches us three things about salvation. First, it is personal; it is your own; second, it is progressive; it has to be worked out; third, it is a two-fold process.

This word salvation is a much deeper, richer term than even many Christians have imagined. If I were asked for a working definition of salvation I would say that it is the issue and result in character and service of humanly working out what has been worked in. Salvation covers the Genesis and evolution of Christian life.

The great aim of God is character building. God's idea was not to get the children of Israel to the Promised Land. It took 40 years for them to get to the Promised Land. He could have gotten them there in 40 days. His idea was to get them from here to there in morality. He had to work a backbone in those people, because, for 400 years they had been slaves. Don't confound the crisis of conversion with the process of salvation. That is a mistake a great many people make. If you were converted 10 or 20 years ago, you passed a crisis, but don't confound the beginning with the end.

Salvation is a much easier thing for some people than for others. Take, for example, a burned out man; a man who has lived in sin. Salvation is a much more difficult thing for him than for an innocent child. Habits have been formed in that man and habits are hard to break. The great question to ask ourselves is—are we in the process of salvation? God will see us through. He has sunk too much capital in salvation to pull out. Christ came so that not only that we might have life but that we might have it abundantly.

The service was brought to a close about 9 o'clock. Rev. Dr. Howard will speak again this (Wednesday) evening and will bring the sermon series to a close Thursday evening.

CHILD WELFARE LUNCHEON HAS INTERESTING SPEAKERS

Talks upon the juvenile courts, the visiting teacher in the schools, and the financial aspect of state welfare work were interesting features of the luncheon given at noon Tuesday at the Wauregan hotel by the child welfare committee under the auspices of the Norwich League of Women Voters. There was an attendance of over 200, and the hostesses were Miss Elizabeth A. Huntington, Miss Annie L. Ruggles, Miss Louise C. Howe, Mrs. Allyn Brand, Mrs. William B. Burge, Mrs. William A. Norton, Mrs. William H. Shields, Jr., and Miss Sally Gleaton.

Mrs. Edwin W. Higgins, chairman of the New London county branch of the state child welfare bureau, presided, and grace was said by Rev. John J. Reilly.

Mrs. P. T. Walden, president of the child welfare association of the state, gave an interesting sketch along the lines of legislation and child welfare. She was followed by Judge Nehemiah Candee of the Norwalk juvenile court, who described the operation of the juvenile court there and the relation of the probation officer to the work of the court. Norwalk has a full-time probation officer.

The work of the visiting teacher in the schools was described by Miss Ettienne Baldwin, who told how her work connects the school and home so that they may pull together in teamwork fashion. The concluding speaker was Senator Edward F. Hall, state commissioner of control and finance, who spoke upon the financial aspects of state welfare work.

The ushers at the meeting were Miss Louise Norton, chairman; Miss Marion Briggs, Miss Margaret Sayles, Miss Constance Learned, Mrs. Alfred P. Allen and Mrs. Warren L. Chaffin.

DR. GOOD IS TO HAVE WATERBURY PRIVATE HOSPITAL

Of a former Norwich young man, the Waterbury American said last week:

Dr. William Murray Good, the eye, ear, nose and throat specialist, will remove his office from the Steele building, 51 West Main street, to 63 Center street, Thursday, March 1.

In his new location he will occupy one whole floor which will be one of the city's first hospitals on the plan which finds much favor with specialists. His new quarters, which will be divided to meet the requirements of his practice, will have a splendidly appointed operating room.

Dr. Good has been practicing in Waterbury for 17 years. His practice has outgrown his present quarters and he is obliged to have larger space.

Danced in Costume

When the New London dancing class ended its season Saturday afternoon with a costume dance at the Mohican, two of the children in the class were Catherine Foran, dressed as a sunflower and John Foran, as Colonel Lindbergh.

They are the eldest of the four children of Mr. and Mrs. John F. Foran, of New London, (Valerie Shannon, formerly of Norwich).

INCIDENTS IN SOCIETY

Miss Dorothea F. G. Butts, of Sachem terrace, spent her vacation visiting in Northampton, New Bedford and Marblehead, Mass.

The Tuesday Afternoon Bridge club was entertained by Mrs. Henry H. Vignot. The prize was won by Miss Mary G. Shannon.

Florida papers mention among Connecticut guests at Belleair Heights, Mrs. G. W. Carroll, of Norwich.

Mrs. Clarence Alfred Carr, wife of Rear Admiral Carr, of The Pequot, is giving a tea Saturday from 4 to 6 for Mrs. Henry McHatton (Elizabeth Hubbard), formerly of Norwich, who will be her house guest. Mrs. McHatton is the younger daughter of the late Mr. and Mrs. Thomas Hubbard, whose residence was on Sachem street. Her husband, the late Dr. Henry McHatton, was an Academy student and, following their marriage, their home was in Macon, Georgia. Mrs. McHatton now divides her time between New York and Athens, Ga., where her only child, Hubbard McHatton, is a professor in the university. With her granddaughter, she returned recently from a visit with Dr. McHatton's relatives in France. A number of her Norwich friends have been invited to meet her at Saturday's reception.

Norwich Delphian chapter, with nearly the full membership, attended the meeting Tuesday afternoon at the home of Mrs. Gardiner Greene, the historic Reynolds homestead on Washington street. The study period was on Victor Hugo and George Sand. Mrs. Greene gave a most interesting talk on the life of Hugo, after which Mrs. Alfred N. H. Vaughn outlined his "Les Miserables," and Mrs. W. Tyler Browne read selections from Hugo's "Notre Dame." Mrs. Edward D. Fuller completed the afternoon's program by giving an informing talk on the life and works of George Sand.

A sheriff's jury upheld the sanity of Mrs. Marion Hilsmith Watson, daughter of the late Frank N. Hilsmith, artist, of Boston and New York.

SPECIAL TOWN MEETING SET FOR NEXT WEDNESDAY

Wednesday evening, March 14, has been named as the date for the special town meeting called by the selectmen in response to a petition for the purpose of acting on a revaluation program for the town of Norwich. The call specifies that the meeting is "for the purpose of determining what action the taxpayers will take in relation to the employment of outside expert help to assist the board of assessors of the town in making a revaluation of taxable property of the town in accordance with modern methods and in compliance with the statute laws of this state."

The call also asks action on a proposition to empower the selectmen to enter into a contract on behalf of the town, providing for the employment of such expert help and in relation to the making of an appropriation to meet the expenses of such work relative to the revaluation program here.

The special meeting has been called by the selectmen after receiving a petition from the required number of citizens.

Reasons for Tax Equalization

The chamber of commerce has summarized the reasons for revaluation in order that there may be tax equalization as follows:

1. The burden of taxation is not being distributed equally. Houses and lots are valued at a lump sum with ranges of assessment varying from 25 to 60 per cent. Assessments of business property is taxed on every disproportionate basis, some for 25 per cent. and others 30, 40 and even 50 per cent. Many automobile owners are actually paying more taxes than the owners of houses and lots. The same inequality exists between industrial plants. The tax commissioner says: "Taxes paid by industrial and manufacturing houses are chaotic, as no uniformity exists."

2. The laws of the state of Connecticut are not being complied with. Statutes which are not being conformed to include the following: Section 1153. Which requires a revaluation of all taxable property every ten years. Section 1151. Which requires the assessors to swear to annual abstracts that they have completed their duties according to the law. And Section 2201. Which specifies the oath.

3. The present plan under which assessments are being made is entirely inadequate. The last re-assessment of Norwich took place in 1860 and these figures form the basis for taxes at the present day. The present plan under which assessments are made is more or less a matter of guess work.

4. The assessors are unable to do the work. This is a physical impossibility for three men and one girl to accomplish in any reasonable time, work which normally takes a force of 20 men under experts six or eight months to do.

5. Norwich now has the highest tax rate in the state of Connecticut. Norwich has the highest tax rate in the state. The tax commissioner verifies this in a letter addressed to the chamber. In a printed document, which the chamber has on file, listing the tax rates of about 125 cities in Massachusetts, there is only one city that has a tax rate any where near approaching this figure.

6. Building operations are restricted and the new home owner is heavily penalized. His place is taxed at 45 and 50 per cent. while a similar or better house adjoining, which may have been built ten years ago, is assessed at what the assessors claim is an average value of 30 or 35 per cent.

7. Norwich has reached the limit of its bonding capacity. The city budget will continue to grow regardless of whether half of its citizens move out of the city limits or not. Within the next three to five years more school construction is facing the town and the tax rate in the city is likely to be nearer 60 mills than 50. This point is made because the popular claim is is made because the popular claim is rates lower, an increase in taxes would immediately follow.

8. The value of the tax maps will be lost unless action is taken immediately. Experts will complete the work in nine months to a year, if the work should delay any longer than this the value of the $20,000 investment in tax maps would be somewhat in doubt unless definite appropriations are made to keep them up to date.

9. Inaction may bring undesirable publicity. Action by the state is not improbable. The state of Connecticut has the right and may compel action which would bring anything but desirable publicity to Norwich and it would cost considerable more than if we undertake the work ourselves. However, the state would much prefer the initiative in this movement to come from within the town of Norwich rather than from without.

Conclusion—Experts are required. The present situation is chaotic. Specialists in the matters augmented by a competent staff will be necessary to complete a satisfactory job in a reasonable length of time.

Dr. Max G. Schlapp, widely-known neurologist and criminologist, died Monday night of pnuemonia at the Post-graduate hospital in New York. He was 58 years old.

P. S. BARBER HOSE COMPANY HOLDS 41ST ANNUAL FEAST

(Special to The Bulletin)

WESTERLY, R. I., March 6—The 41st annual banquet of P. S. Barber Hose Co., the last to be held in the present house on Liberty street, this evening, was a turkey dinner, prepared by a committee of members of which James Ryan was chairman. There were present 101 members and guests, who included Stonington selectmen, Pawcatuck fire district officials, the zoning board, and the board of engineers of the Westerly fire department.

Preceding the banquet at the annual election, the following officers were chosen: Charles Connors, foreman; Daniel Ryan, first assistant foreman; Francis O'Connell, second assistant; John J. Donahue, secretary; W. H. Crandall, treasurer; Edward Ferrare, steward; John M. McKnight and James Ryan, auditors.

At the speech-making which followed the banquet, the newly elected Foreman Connors presented Chief Engineer Francis J. McMahon as toastmaster. The latter happily introduced the following speakers. J. G. Martin, moderator of the Pawcatuck fire district for 19 years; Fire District Treasurer Claude L. Spencer, Past Department Chief Rep. Henry A. Stahle, First Selectman Arthur F. Babcock, former Chief Engineer Pierce Morrison, George R. McKenna, member of the zoning board; Elmer E. Babcock, charter member of the company; Selectman John Fribance, of Mystic; John F. Gallagher, member of zoning board; Selectman Joseph Vargas, of Stonington; ex-Selectman L. C. Purtill, William Crandall, company treasurer for 28 years; the Westerly fire chief, George E. Egger; Pawcatuck Fire Policeman Joseph H. McGuinness, James Ryan, chairman of the supper committee; James Shea, pinochle champion; James Kenyon, member of fire police; Robert Fatch, of Bridgeport; retiring Foreman Thomas L. Donahue, Carl E. Burdick, clerk of Westerly fire district; George Kemp, and the "much shot at" chief of the Pawcatuck police department, Adin R. Sheldon.

It is proposed to name the company now known as the P. S. Barber Hose company, the Pawcatuck Fire department, when the members occupy the new quarters to be constructed adjoining the Liberty street lock-up.

EXPRESSES CRITICISM OF CONN. COLLEGE TRUSTEES

HARTFORD, March 6—(AP)—A letter criticizing the attitude of the board of trustees of the Connecticut College for Women at New London and the board secretary Colin S. Buell, for failure to take into their confidence the alumnae and friends of the college in regard to the differences over the teaching of English between President Benjamin T. Marshall and Professor John Edwin Wells that led to the president submitting his resignation, has been sent to the Courant by Edward H. Tracy, Cleveland, Ohio, lawyer, who two daughters are graduates of the college.

The reported opinion of the trustees and their secretary "that this unfortunate business is solely their own affair," should be not allowed to prevail, wrote Mr. Tracy. "It is difficult to believe that the trustees of this institution," he added, "can fail to recognize the full scope of their responsibility and those to whom they owe the faithful and wise discharge of their duties." Pointing out that this is the second time within 12 years of the institution's existence that such a situation has arisen, he wrote, "I can conceive of no situation more perilous to the future of a young college."

CHRISTIAN SCIENTISTS NUMBER 202,098 IN NATION

It is noted from Washington that Rhode Island membership in the Church of Christ Scientist more than doubled in the 20 years from 1906 to 1926, as revealed by a report just made public by the census bureau of the department of commerce, which is conducting surveys of all religious bodies in the country.

The membership in Rhode Island in the Church of Christ Scientist in 1926 was 580, while in 1906 it numbered only 234. In the same period the number of churches of the sect in the state increased from three to five.

These five churches report that their expenditures for church work in 1926 amounted to $40,791.

In New England the increase in membership is general. The Massachusetts membership in the church rose from 2,238 to 8,535 in the 20 years, and in Connecticut the membership almost tripled, rising from 521 to 1,517. Vermont's membership doubled from 144 to 310, and Maine's rose from 384 to 911.

The national membership is given as 202,098 an increase from 85,717. Of that number, 131,657 members of the church are in urban areas and about one-fourth of the churches are located in rural districts.

DRIVE AGAINST MOSQUITOES OVER 1,800 MARSH ACRES

Work in ditching approximately 1,800 acres of salt marsh in New Haven, East Haven, Hamden, North Haven and Branford, which will cost approximately $25,000, will be undertaken by the state about April 1 in the effort to eliminate mosquito breeding places, according to Robert C. Botsford, mosquito elimination deputy of the state. Orders to the towns, calling for the work, were issued by Dr. William L. Slate, director of the Connecticut Agricultural Experiment station at New Haven, and owners of land which is to be ditched, are to be notified this week.

The entire project represents one of the greatest co-operative efforts between towns in this state for mosquito elimination, and was initiated by the New Haven Chamber of Commerce last year, following a report from the state that most of the mosquitoes came into that city from other towns.

WATERFORD TOWN TAX LAID AT 24 MILLS

The adjourned Waterford town meeting was held Monday night. The meeting was called to order by First Selectman Frank J. Alexander and Judge Charles A. Gallup acted as clerk.

The first business was the fixing of the tax rate and after some discussion the rate for the coming year was placed at 24 mills.

The question as to whether the money received from the state for highway purposes be used for constructing a mile of macadam road or the rebuilding of about seven or eight miles of dirt roads was voted in favor of the dirt roads.

A number of petitions for electric lights in various sections of the town was voted favorably and they will be erected during the next few months.

March Birthday Hostesses

The Ladies' Aid society of Uncasville Methodist Episcopal church held an all-day meeting last week at the home of Mrs. Cyril Hewitt, the ladies whose birthdays come in March being the hostesses. They were Mrs. Botham, Mrs. Wm. Brown, Mrs. Engler, Mrs. Earl Howe, Mrs. Hurlburt, Mrs. Minnie Johnson, Mrs. A. C. Kellogg, Mrs. J. Y. Miller and Mrs. Wm. Speirs.

At one o'clock the hostesses, assisted by Mrs. Hewitt served the following dinner: Beef loaf, scalloped potatoes, cabbage salad, rolls, pickles, pie and tea. The ladies were presented two large birthday cakes.

The ladies brought their sewing and many articles were made for a future sale.

Tax Commissioner Coming Here

State Tax Commissioner William H. Blodgett is to be the speaker today (Wednesday) before the meeting of the Norwich Rotary club. Later in the day he will have a conference with the directors of the Norwich chamber of commerce.

North Main St. Chimney Fire

Twelve gallons of chemical were used on a chimney fire at the home of James D'Atri, of No. 33 North Main street, Tuesday morning. The call was received by telephone at the central fire station at 9:34 o'clock.

Opens the Bowels
Checks the Fever
Stops the Cold
Tones the System

4 Things You Must Do for a COLD

(1) Stop the cold. (2) Check the fever. (3) Open the bowels. (4) Tone the system. HILL'S Cascara-Bromide-Quinine does all four at one time. That means the end of the cold—and safety for you! Get the genuine HILL'S in red box, 30c at druggists everywhere.

HILL'S
Cascara-Bromide-Quinine

A New Slip

Did you know that a fifteen-cent envelope of Diamond Dyes will duplicate any delicate tint that may be the vogue in dainty underwear? Keep your old silk lingerie, stockings, too, in the shade of the hour. It's easy if you only use a true dye. Don't streak your nice things with synthetic tints.

Dye or tint anything: dresses, or drapes. You can work wonders with a few inexpensive Diamond Dyes (true dyes). New colors right over the old. Any kind of material.

FREE: Call at your druggist's and get a free Diamond Dye Cyclopedia. Valuable suggestions, simple directions. Piece-goods color samples. Or, big illustrated book Color Craft free from DIAMOND DYES, Dept. N3, Burlington, Vermont.

Diamond Dyes
Just Dip to TINT, or Boil to DYE

Seeds—Seeds

Our stock of seeds has just reached us. We purchased them from one of the best growers of the state. Drop in now at

129 Main Street

and you will find an excellent assortment to select from

— The —
EATON CHASE CO.
Our Specialty—Seeds

you ask what is best for a cold on the chest? Try a tube of Baume Bengué--- chases pain and colds away!

BAUME BENGUE
(ANALGESIQUE)
RELIEVES ACHES & PAINS

CRESCENTS WIN THIRD GAME AND THE SERIES FROM ST. JOSEPH'S Y. M. A.

In a fast, thrilling, and furious game last night at Parish hall in Taftville the Crescents repeated a win over the fast travelling St. Joseph Y. M. A. of Webster to the tune of 31 to 26 to take the series and the honors due them for winning twice over a quintet that has trimmed such teams as the Boston Whirlwinds, Millville and other famous New England clubs.

Although the crowd was not quite as large or as rabid as at the last game, nevertheless the contest was a mighty fine one to watch, both teams playing with every ounce of their energy, and it was not until the final minutes of play that Taftville was sure that it was their game. From the blow of the first whistle until the very end neither side had a decided advantage, each team taking turns at leading. Both teams made some brilliant shots, the floor work of each being fast. Although no member of the Crescents materially increased his number of points per game, he played his man at every point of the game and the only man on the Webster team to get away with high points was Ivarzan who outshined the rest of the team with a grand total of 16.

As was to be expected the game was replete with fouls, so bitter was the battle, and like the last game Taftville was less guilty than the St. Joseph boys, the Crescents having eighteen chances to shoot fouls against the Saints' eleven.

As is his custom Normandin took the lead for Taftville and Murphy came through with a beautiful shot from the center of the floor. Krajewski made a field goal by a pretty shot, and Bieziak shot a field and then a foul. Normandin came through with a field to tie the score which the Taftville boys held by a scant margin for the remainder of the first half. During the rest of the half for St. Joseph, Ivarzan did all the work. He shot three field goals and a foul, but had to be content to have his team take the short end of a 15 to 14 score at the end of the half.

Both teams speeded up in the second and Ivarzan again took the honors. He made two fields and a foul, but his opponent Murphy, not to be outdone, came through with a field and a foul goal. Normandin shot a foul and added two points by one of his famous overhand shots. Ivarzan shot another pretty basket to take the lead again. Eccleston made one more spectacular basket and Normandin ended the scoring for the Crescents with a field goal. Ivarzan to end a perfect evening dropped one more in which terminated scoring for both sides.

By winning over the fast Webster team the Crescents go into their fray against Danielson Friday night with unbounded confidence. Manager Burrell says that if their playing last night is any criterion Danielson had better prepare for a beautiful trouncing.

The Taftville Whirlwinds chalked up another victory by a win over the fast Noank Stars by the score of 23 to 19, in an exciting preliminary game. The summary follows:

Crescents

	G.	F.	Pts.
Normandin, rf	3	2	8
Brown, lf	3	1	7
Harris, c	0	3	3
Murphy, rg	4	1	9
Eccleston, lg	2	0	4
	12	7	31

St. Joseph Y. M. A.

	G.	F.	Pts.
Wozniak, lg	1	0	2
Bednias, rg	1	2	4
Bomber, c	0	0	0
Ivarzan, lf	7	2	16
Krajewski, rf	2	0	4
	11	4	26

Referee, J. Henry Murphy. Time, twenty minute halves. Score at half Crescents 15, St. Joseph's Y. M. A. 14.

TIE GAME IN CITY ROLLER POLO LOOP

The West Sides and Mohegans battled for a 6-6 draw in the City Roller Polo league Tuesday night at Olympic hall.

West Sides	Mohegans
Daigle, lr	lr, Pierce
Lewis, rr	rr, Pavey
Chenette, c	c, McGregor
Edwards, hb	hb, Shaw
Normand, g	g, Lee

Goals—West Sides: Lewis 3, Edwards 2.

Mohegans: Pierce 3, McGregor 1, Shaw 1.

Stops: Lee 3, Normand 3.

Next week Tuesday the West Sides will play the Stars.

CHICK HAFEY PRONOUNCED FIT; LEAVES FOR CAMP

ST. LOUIS, Mo., March 6—(AP)—Chick Hafey of Berkeley, Cal., hard-slugging Cardinal outfielder, whose physical condition has been a source of worry to club officials, was pronounced in excellent trim by specialists who examined him today.

Hafey underwent an operation for sinus trouble several weeks ago and was late in reporting. He left this afternoon for the Avon Park, Fla., training camp.

FLYING FRENCHMEN STILL LEAD IN BIKE RACE

NEW YORK, March 7—(AP)—The French combination of LeTourner and Procardo continued to set the pace in the dizzy grind to nowhere in the six-day bicycle race at Madison Square Garden at 1 o'clock this morning, the 52nd hour of the whirl of wheels. Belloni and Beckman trailed in second place. The first team has covered 823 miles, nine laps.

BOBBY BURNS GETS DRAW WITH PHIL M'GRAW

NEW YORK, March 6.—(AP)—Bobby Burns, rugged New York lightweight, battled through ten rounds to a draw tonight against Phil McGraw of Detroit in the main event at the Pioneer A. C. Burns weighed 135 pounds, McGray 137.

National League Hockey

At Detroit: Toronto 1, Detroit 3.

American League Basketball

At Philadelphia: Philadelphia 40, Fort Wayne 31.

WESTERLY BOXERS TO FIGHT UNDER THE DUWELL COLORS

When the Westerly boxers make their appearance at the Duwell amateur boxing show at the state armory on Tuesday, March 13, they will be fighting for the first time as members of the Duwell boxing team. This announcement was made last night after Duwell officials had returned from Westerly where arrangements had been completed whereby Earl Champlain (Big Boy Burlap), Joe Russo, welterweight champion of Rhode Island; Joe Bruno, Young Chape, Frank Vicillo and Young Luzzio became members of the Duwell team.

The addition of the Rhode Islanders is the first step towards making the Duwell team the strongest in this section of New England. Further reinforcements will be made as soon as plans have been completed. Although the Westerly boys will be of no help to the Duwells at the state championship tournament to be staged in New Haven in April, they will add considerable prestige to the local club's representation in the boxing field. As a result of the new acquisition, the Duwell A. A. will be represented by two men, Joe Russo, welterweight, and Al Koziol, featherweight, at the New England championships, to be staged in Boston Monday. Regardless of how they make out the two R. I. champs will appear here in Norwich on the following night.

When seen last night, Big Boy Burlap inquired if an opponent had been secured for him for next Tuesday. He stated that he was sick of coming to Norwich merely for the sake of making the trip and would expect some action for his next appearance. According to present indications, the big colored boy will be accommodated next week.

PADDY O'CONNOR LEAVES FOR MAJOR'S CAMPS TODAY

SPRINGFIELD, Mass., March 6—(AP)—Paddy O'Connor, Springfield man, who will manage the Hartford Eastern league baseball club this season, will leave here early tomorrow morning for a tour of the big league training camps in the south. O'Connor expects to be gone about two weeks and will visit the New York Giants' camp at Augusta, Ga., first. From there he will continue to St. Petersburg, where he hopes to land a catcher from the New York Yankees. Two other Eastern league managers already are in the south. Bill McCorry, of the champion Albany club, at Huntsville, Ala., where his team will assemble tomorrow, and John Collins, of Pittsfield, at the Bradenton, Fla., camp of the Boston Red Sox.

ACADEMY BASKETEERS HAVE STIFF WORKOUT

In preparation for three stiff games this week, Plainfield at Plainfield, on Thursday; Rockville here Friday and Crosby here Saturday night, the Academy basketball team had a stiff drill Tuesday at the Y gym. It was their last practice of the week. A rugged scrimmage occupied most of the time. It is still doubtful whether Les Pingree will be ready for these games.

NATALIE BEATS OSWALD IN NATIONAL TOURNEY

CHICAGO, March 6.—(AP)—Pasquale Natalie, Baltimore, defeated Harry Oswald, Pittsburgh, 125 to 72 in 19 innings in the national pocket billiard championship tournament here today. Natalie had a high run of 17, Oswald clicking off 29 in his first inning.

COAST GUARD DESTROYER FORCE LOSES AT N. LONDON

NEW LONDON, Conn., March 6—(AP)—Tieing up the race for the championship of the inter-service competition of the North Atlantic coast, the Naval Hospital team, of Newport, R. I., defeated the Coast Guard Destroyer Force here tonight in a basketball game, 54 to 32. Another game will be played off between the two teams to decide the championship.

ST. JOSEPH'S ALLEYS

Thamesville

Murphy	90	85	111	286
Stecewicz	87	87	80	254
Hanun	70	83	91	244
Swazdouski	119	92	82	293
Ledzirski	99	98	89	286
Totals	465	445	453	1363

West Side

Gotabriewski	68	123	101	292
Griymkowski	93	92	80	270
W. Krupinski	81	85	71	237
L. Krupinski	91	83	98	272
Grudzenski	92	71	124	287
Total	430	454	474	1358

High single string, Grudzinski, 124.

High individual total, Swazdouski, 293.

High team three, Thamesville, 1363.

High team single, West Side, 474.

BASKETBALL BRIEFS

The Bristol Endees have always proven a tough customer for the Plainfield Pros and tonight they come to Plainfield with strong hopes of beating the Pros for the third time this season.

The Buddies after a defeat last week will attempt to right themselves this evening meeting the Stonington All-Stars.

The double-official system has been inaugurated in the church leagues. Joe Balcone is the new man, calling them as umpire, while Jack Murphy continues to show fine work as referee.

NOTES OF SPORT

Joe Sewell, the Cleveland shortstop, has played in 876 consecutive games without a miss during the last five years.

For nine consecutive years the University of Toronto has won the senior intercollegiate hockey championship of Canada.

The Glasgow Rangers, one of Scotland's most famous soccer teams, will open a tour of Canada and the United States at Montreal about the middle of May.

PROS MEET BRISTOL ENDEES TONIGHT

Plainfield	Bristol
Narmandin, lf	lf, Malcolm
Kasper, rf	rf, Feldman
Bernot, c	c, Donahue
Dessinger, lg	lg, Manning
Benson, rg	rg, Crowley

The Plainfield Pros tackle the Bristol Endees tonight at the Plainfield Community house for the third time this season and incidentally, for a chance at their first victory over this team this year.

The Bearingmakers hold two decisions over the Plainfield club, but both by close scores, 19 to 17 and 28 to 27, to be exact, and are aching to take this third meeting and clinch supremacy for the year. However, the Pros with their strongest front are figuring strongly on upholding the supremacy of eastern Connecticut.

The preliminary brings together the Stonington All-Stars and the Plainfield Buddies.

N. Y. COMMISSION STILL FROWNS ON JOE DUNDEE

NEW YORK, March 6—(AP)—The New York state athletic commission continued to hold thumbs down on Joe Dundee, the welterweight champion, today, and prepared to take steps to bar his manager, Wax Waxman, from New York rings for life.

The commission, through William Muldoon, 82 year old static savant, charged that Waxman was the direct cause of Dundee's failure to go through with a match against Ace Hudkins, the Nebraska wildcat, in Los Angeles, last November, despite the recent collapse of charges of false advertising, brought against Dundee and Waxman in California courts because of the fiasco, the titleholder will not be reinstated here until he is cleared of all blame by the California boxing commission, Muldoon said.

"If I have my way," said Muldoon, "Waxman will be barred permanently from operating in this state."

The stand of the commission came as a surprise following a recent announcement that acquittal on the California charges would result in Dundee's immediate reinstatement here. It spiked for the time being, Tex Rickard's hope of promoting a match between the titleholder and Ace Hudkins before the close of the indoor season. Dundee has been under contract for the match here since last November.

The commission refused to rate Tom Heeney, conqueror of Jack Delaney last week, above Jack Sharkey in the list of challengers for Gene Tunney's heavyweight crown. Heeney's check for $2,500 to bind the challenge was turned down.

KOLEHMAINEN MAY FINALLY RUN INTO "BIG MONEY"

NEW YORK, March 6—(AP)—C. C. Pyle's transcontinental foot-race, popularly known as the "bunion derby" has brought back into the limelight one of the greatest marathon runners of all time, Willie Kolehmainen of the well known Kolehmainens of Finland.

If his bunions do not succumb to the long grind Willie may find the end of the big-money rainbow some 16 years after he started out in quest of it.

Back in 1912 Willie turned "pro" at a time when there was much hub-bub over professional long-distance running. Tom Longboat, Alfred Shrubb, Johnny Hayes, St. Ives and others were in the public eye. It looked like a chance to "clean up," for Willie was the fleetest of the Kolehmainens. He collected world's professional records for distances of 12 miles up to the standard marathon route but didn't collect much money. No promoters were offering $50,000 purses for grand tours in those days.

Now Willie has put down his spade, hammer, trowel, or whatever laboring implement he was using and is setting the pace for the Pyle pack.

BROTHERS OF JOSEPH WIN IN SENIOR CHURCH LOOP

The Brothers of Joseph team defeated Norwich Town Congregational in a senior Church league game Tuesday night at the Y gym by the score of 38 to 5. Vollowitz of the Josephs' was high scorer with 16 points. The score:

Brothers of Joseph

	G.	F.	Pts.
Ogulnick, rf	4	0	8
Vollowitz, lf	8	0	16
Schwell, lf	1	0	2
Goldstein, c	2	0	4
Sherry, rg	1	0	2
Sussman, lg	3	0	6
	19	0	38

Norwich Town

	G.	F.	Pts.
Pecks, rf	1	2	4
E. Nylen, lf	0	0	0
K. Nylen, c	0	0	0
Whaley, rg	0	0	0
Counterman, lg	0	1	1
	1	3	5

Rerefee Murphy. Score at half Joseph 14, Norwich Town 3. Time five minute quarters.

ENTRY BLANKS FOR BOSTON A. A. MARATHON MAILED

BOSTON, March 6.—(AP)—Entry blanks for the Boston Athletic association's 33nd annual Patriots' day marathon run went into the mail today for all athletic organizations in the United States and Canada.

The annual April 19th grind from Hopkinton through Framingham, the Wellesleys and over the hills of Newton into Boston is designated as the National A. A. U. championship run this year and the final Olympic tryout. The distance, remeasured two years ago, now conforms to the Olympic requirements of 26 miles, 385 yards.

In addition to club prizes to the first eight men, souvenirs to the next 25 and the regulation A. A. U. championship medals, a special trophy will be awarded to the club whose first three athletes to finish score the lowest number of points on the basis of cross country scoring.

LEO LERMOND ENTERS MANHATTAN COLLEGE MEET

NEW YORK, March 6.—(AP)— Leo Lermond, the winter's outstanding distance runner, has entered the two mile handicap race at the Manhattan college meet, to be held at the 102nd Engineers armory March 14.

The young Boston A. A. distance star has had a winning streak this year equalled only by that of his clubmate, Lloyd Hahn. Lermond has won more than a dozen two mile races, including the national indoor championship. He lost only in the miss-and-out race at the Millrose games, when he was caught napping in last place and forced to drop out.

Opposing Lermond in the Manhattan meet will be Eddie Kirby, of Newark A. C., and Mel Dalton, of Seton Hall college, who finished second and third in the K. of C. two mile race.

THIN MEN EVEN UP SERIES WITH FAT MEN AT Y. M. C. A.

The Thin Men evened up their series with the Heavyweights at the Y gym Tuesday night in another close game, the final score being 17 to 14. The Fat Men had won last week by a 14-12 score and both teams are now calling for a third game.

McCrum and Birdsey were a big help to the winners while Tombari played well for the losers.

The teams lined up as follows: Thin Men: Barber, lf, McCrum, rf, Birdsey, c, Grebe, lg, and Falcone, rg. Fat Men: Stanley, lf, Pineault, rf, Mullin, c, Hilderbrand, lg, and Tombari, rg.

GENE SARAZEN WINS NASSAU OPEN TITLE

NASSAU, New Providence, Bahamas, March 6.—(AP)—Gene Sarazen, former United States national open champion, today won the open golf championship of the Bahamas, after a three hole play off with Johnny Farrell Mamaroneck, L. I., they were tied at 132 for the 36 holes. Sarazen won on the play off when Farrell's 15 foot putt hit the back of the cup, bouncing out. The scores today were Sarazen 34-32—66. Farrell 34-33—67.

Canadian American League Hockey

At Springfield, Mass.: Springfield 1, New Haven 0.

BABE RUTH REPORTS TO YANKEE CAMP; "DAZZY" VANCE SIGNS WITH BROOKLYN

ATLANTA, Ga., March 6—(AP)—Photographers bobbed up from every side and autograph collectors besieged Babe Ruth today as the home run king took his first real baseball workout of the season with the New York Yankees at St. Petersburg.

In fact, the clamor worried the bambino to such an extent that he hurried to his hotel as soon as the workout was completed but not before he had driven the ball out of the park twice in batting practice. He indulged in a short fielding practice session along with batting a few.

Eight Teams Ready for Games

Meanwhile, nine other clubs in Florida continued their training routine, eight of them preparing for exhibition games this week.

Tris Speaker crashed four nice hits at Fort Myers, Fla., and drew the praise of Connie Mack.

Bill McKechnie, St. Louis National pilot, proved the first to use his pruning knife in Florida, sending Jimmy Bivens, infielder, to Houston of the Texas league.

The regulars and Yannigans continued play in the camp of the Boston Braves, a five-five score resulting, in six innings.

Muddy Ruel has officially signed his Senator contract and Washington now has its full squad intact.

A six inning practice game featured the work of the Cincinnati Reds at Orlando while Brooklyn continued to set a slow starting pace at Clearwater.

Al Simmons Due Today

The Athletic Yannigans showed the regulars how to win ball games by trouncing them 11 to 5 in a nine inning tilt, despite Speaker's double and triple. Al Simmons is due in camp tomorrow.

President Barnard will honor the Detroit Tigers tomorrow with a once over at San Antonio, officials said, later announcing that the squad will play Minneapolis at San Antonio Saturday and Sunday and Wednesday, Saturday and Sunday of next week. Texas league squads were also placed on the exhibition schedule.

In other Florida camp nothing of particular interests occurred, the work being purely routine.

At Augusta, Ga., the Giants went through a full nine inning game.

A nine inning practice game also was staged in the Chicago Americans' camp at Shreveport, La., Harry McCurdy, catcher, reported during the day.

The workouts of the Cleveland Indians were extended to three hours daily at New Orleans.

Vance Signs

TAMPA, Fla., March 6—(AP)—Dazzy Vance, strike out king of National league pitchers, signde his 1928 contract with the Brooklyn Dodgers at Clearwater today. Unofficially it was said that Dazzy's demand for a two year contract at $20,000 a year was met although no official statement could be obtained.

Cubs

AVALON, Cal., March 6.—(AP)—Pilot Joe McCarthy turned his Chicago Cubs into trackmen during the morning workout today, putting them through a series of relay races to get their legs in good running order.

In the afternoon, although the field still was heavy from rains of the last two days, the Cubs leader sent his charges through a batting and pitching workout, with a little base work.

McCarthy had Guy Bush on the mound, for he is far from satisfied with the work of the hurler. Bush went through some heavy work. Following him on the mound was Sheriff Blake, who is blossoming out in good shape.

Hack Wilson, outfielder, and Gabby Hartnett, catcher, had to wear the old rubber shirt, used for taking off weight. They are the only players overweight.

Pirates

PASO ROBLES, Calif., March 6.—(AP)—Clearing skies today brought out the Pittsburgh Pirates. National league champions, for a stiff two and a half hour workout. Rain held them indoors yesterday.

A short batting session was followed by a long infield workout for the regulars and a shorter one for the recruits. Manager Donie Bush said that time lost because of rain would necessitate that he give most of his attention from now on to the conditioning of the regulars. He postponed the opening Yannigan game to Thursday.

Jim Lindsley, a pitcher from San Antonio, threw a sharp drop which had the hitters driving the ball into the ground. The lancing of a boil on the neck of Pitcher John Miljus did not prevent his participating in the workout.

'BOUT SPORTS

Taftville and Danielson are preparing for the third game of their basketball series. When that happens, they usually prepare thoroughly for there is little love lost between these two communities. With the date of their game but two days hence, these two teams have eresorted to secrecy for the most part and little information is being given out as to their lineups.

One rumor the early part of the week had it that the Crescents would have three Original Celtics in their line-up, but that seems a bit far-fetched and well nigh impossible. However, Taftville, it is fairly safe to say, will have an addition or two as Danielson did for the second game.

WILLIMANTIC A. C. TO CO-OPERATE WITH DUWELLS

(Special to The Bulletin.)

WILLIMANTIC, March 6.—The Willimantic A. C. will co-operate with the Duwell A. C., of Norwich, in staging the Eastern Connecticut A. A. U. amateur boxing championships and Henry Rothblat and Daniel Connell, promoters, announced today that the club here would stage sectional championship events in this city in about a month. Both Willimantic A. C. and the Duwell A. C., are chartered under the Connecticut A. A. U.

ERICKSON TAKES LEAD IN TRANS-RACE

VICTORVILLE, Cal., March 6.—(AP)—Another flying son of Finland came in for laurels in the Transcontinental Foot derby today when Neeter Erickson showed his heels to the dwindling field of runners and walkers by covering 45.4 miles of the 3,400 mile course in six hours, 47 minutes and 20 seconds.

Erickson flashed into the lead in the third lap after a thrilling race with the Hopi Indian runner, Quamawahu, which took them past a trying up-hill desert course over the summit of Cajon Pass, 4,250 feet above sea level.

Honors in the first two laps of the race, 16 miles from Los Angeles to Puente, and 34.4 miles to Bloomington, had been won by a fellow countryman, Sturdy Willie Kolemainen of New York city. The long hard course from Bloomington to Victorville had its effects today and more than a dozen entrants dropped from the running, including Paolo Bruno, walking mate of Umek, the Italian entrant.

A checkup revealed that the Indian, Quamawahu, from Oraibi, Ariz., took the lead today for the total of elapsed running time since the racers left Los Angeles, despite the fact that Erickson outraced him into victorville.

Quamawahu overtook the Finn at the top of Cajon Pass and raced on even terms with him for several miles, but the Finn spurted away and was never headed in the last 20 miles. The Indian finished a few minutes after Erickson.

Quamawahu's elapsed time since the race started Sunday is 13:35:15 for the total of 97.1 miles. His time today was 6:55. Erickson's elapsed time was 13:39:20.

Arthur Newton of London, the 100-mile running champion of England, finished third today with a time of 7 hours, 10 minutes and 30 seconds; and a total elapsed time of 14:15:30. Newton, who is 44, passed half the field of 186 who started from Bloomington this morning to jump into third place on the Cajon grade.

The difficult course took heavy toll among the runners competing for the $48,500 in prize money for the five to reach New York. Long, steep mountainous grades sapped their strength and some barely were able to stumble along.

Kolehmainen, the Finnish runner, who was yesterday's leader, finished in 39th place in today's stretch. A sprained tendon suffered shortly after leaving Bloomington caused the Finn great trouble and he required 9 hours, 12 minutes and 30 seconds to finish today's grind. His total elapsed time since leaving Los Angeles is 15:03:-29.

CROSS-WORD PUZZLE

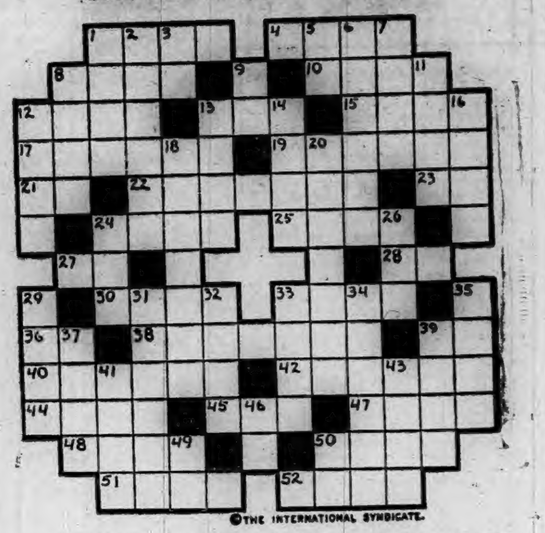

©THE INTERNATIONAL SYNDICATE.

HORIZONTAL

1–A single course of a race
4–Wire-toothed brush for currying horses
8–Accustomed
10–Come in contact with
12–A kind of footwear
13–Part of verb "to be"
15–A girl
17–To make pure
19–One who labors
21–Part of verb "to be"
22–Gives
23–Act
24–Man's garment
25–A State of the U. S. (abbr.)
27–Depart
28–Toward a higher level
30–Healthy
33–Practiced horsemanship
35–Pronoun

HORIZONTAL (Cont.)

38–The extent of anything
39–Exclamation
40–Fragments
42–An electrical machine
44–Filament growth on the skin
45–A digit
47–To stumble
48–Wearing apparel of a Roman
50–Placed
51–Examination
52–Fearless

VERTICAL

1–Part of a horse's foot
2–Complete
3–Preposition
5–Part of verb "to be"
6–Negligent
7–To distribute cards
8–Overwhelming sorrows

VERTICAL (Cont.)

9–Exclamation
11–United
12–Rim of a cup
13–Departed
14–Boil
16–To let fall
18–Snuggled
20–A small chapel
24–Oath
26–Color
29–A desire
31–Come out
32–Final
33–Impolite
34–Pertaining to the teeth
35–A store
37–Pronoun
39–In the midst of
41–A disturbance
43–Dry
46–Preposition
49–Like
50–Behold

The richest trotting fixture for three year olds in the world is the Hambletonian stakes, which features the New York State fair meeting at Syracuse. The event has a value of $60,000.

The youngest ball player taken under contract to any of the major league training camps this spring is Joseph Doughty Cicero of the Boston Red Sox. Young Cicero, who is an Atlantic City high school boy, was 16 years old last November.

Basketball Tonight

PLAINFIELD COMMUNITY HOUSE

Plainfield Pros. vs. Bristol Endees

Fast Preliminary Game Dancing After the Game

Hart Schaffner & Marx

We offer for sale—ninety-three suits—not all sizes in all patterns—but sizes to fit every man. These clothes originally sold for $35 to $45. We are closing them out at

$23

We have fifty-two Overcoats left as follows—

Nineteen $35 Overcoats	$18.50
Eleven $40 Overcoats	$28.00
Twelve $45 Overcoats	$33.00
Ten $50 and $60 Overcoats	$38.00

Each garment is a perfect example of fine tailoring, combined with the expert style of the world's largest clothing craftsmen. Broken lots and sizes make an opportunity to buy a fine garment at a fraction of its value.

SAVARD BROS.

Franklin Square Norwich

OPERATORS OF NINE STORES

WESTERLY

JURY FINDS TURANO GUILTY OF RECKLESS DRIVING

(Special to The Bulletin)

WESTERLY, R. I., March 6—The second day of the trial of the reckless operation of automobile case, State vs. Charles Turano was continued in Washington county superior court this morning, Judge Arthur P. Sumner on the bench. Assistant Attorney General Louis V. Jackvony concluded the cross examination of defendant. The last witness for the defense was Frank Cozzolini, who testified that just previous to the collision, Dec. 14, 1927, involving three automobiles, at the junction of High and Pleasant streets, Turano had passed him driving the Pucci Chevrolet truck about 10 or twelve miles an hour. Defense, represented by Attorney C. E. Roche rested at 11.20 a. m. The pleas of the attorneys and charge of judge followed and the jury retired at 12.05 noon. It was 1.55 p. m. when Foreman Lippitt declared that the jury had found Turano guilty as charged. He will come before court for sentence Wednesday morning.

With the jury out, Prosecutor Jackvony arraigned Rosaria Tasco and Louis Salimeno for pleading to the charge of obstruction of police officers when the store of Pasquale Salimeno was raided for liquor. They changed their plea to nolo. Both cases were continued to Wednesday for sentence.

Mr. Jackvony stated that he was not ready this term to try the case of the state vs. William Minchen, charged with passing a red traffic beacon at the junction of Elm and School streets, and the case was passed.

Spare jurors were excused until Wednesday morning when Judge Sumner announced civil cases would be called and if not ready when reached would be marked passed. Court adjourned for the day at 2 p. m.

Judge Edward M. Burke Tuesday afternoon in Westerly probate court disposed of the following probate matters:

Estate of Irvine O. Chester. Petition received from Miss Bertha M. Brown stating that the testator died Feb. 3, 1928, a resident of Westerly, leaving a will in which she was named as executrix, and requesting that the estate be probated and letters testimentary be issued to her. Annie L. Edmond, Frances C. Dutton and Bertha E. Brown appeared as witnesses. With no objection, the petition was granted and will was admitted to probate. Bertha E. Brown was confirmed as executrix and bond fixed at $30,000 without surety. Thomas Perry was named appraiser.

Estate of Edna H. Rogers. Petition received that the estate of the deceased who died Nov. 16, 1912, intestate, be probated. Petition granted and C. E. Roch and T. E. Robinson appointed administrators by the court. A joint and several bond was fixed at $7,500 with surety. Thomas Perry was named appraiser.

Estate of Joseph E. Royster. First and final account of Andrew E. Royster received and continued, with order of notice.

At the fortnightly meeting of the Westerly Players club, this (Wednesday) evening the play, "The Importance of Being Earnest," by Oscar Wild will be presented by a cast of club members. Mrs. Emma S. Critcherson is in charge of the program. Characters in the drama will be impersonated by Elvin Andrews, Alexander M. Blake, Jr., Harvey C. Perry, Rupert Coleman, Charles St. Onge, Mrs. LaClede Woodmansee, Mrs. Ralph Koelb, Miss Wanda Dabrowski and Mrs. Fayette F. Freeman.

During the business session the committee which had charge of "Seven Keys to Baldpate" reported on the public performance of that play at the United theatre last Tuesday night.

An educational motion picture on the manufacture of automobile tires is to be a special attraction Thursday evening at a special meeting fo Westerly Square and Compass club, Francis G. Haswell, president, in the club romos in the Potter-Langworthy block. The picture will be followed by crad and pool games and refreshments.

At a recent meeting of Westerly lodge, No. 1212, Loyal Order of Moose, held in Mechanics hall, A. H. Perrault of the Moose lodge of Attleboro, Mass., was present and spoke on Mooseheart, the Moose home at Mooseheart, Ill., for the little children of members, also the mothers, sons, daughters and wives of deceased members. He said that the home was a city in itself with schools, also churches of every denomination. Moose have located in northern Florida, is the home for elderly members of the order. A social and dance followed the meeting with the serving of refreshments. The committee in charge was Francis K. Gent, James McCormick and Leo Dunham.

An order was voted Monday by Westerly council that no dog shall be allowed on the public ways of the town unless muzzled or on a leash. On Tuesday morning under direction of the law enforcement officer of the town, Chief of Police Thomas E. Brown the police officers started on the war path—or rather dog path. Patrolman Robert M. Kessell brought in the first dog, a small collei, which was not living up to the expectations of the town fathers. From then on they came, unwilling, at the end of a rope with the other end in the grasp of an officer. At noon six were incarcerated in one of the lattice cages in the cell room of the police station. They ranged from large to small also presented a variety of colors and dispositions. Some appeared to be cast down at their ignominious fate and appeared melocholy in their unnatural surroundings while others grew morose and growled at the approach of anyone, usually the smaller the dog the bigger the growl.

Connecticut dogs on crossing the Pawcatuck river boundary line lost the protection of the sovereign state and this thought must have been uppermost in the mind of a large airedale which six times was seen to approach the dead line by the watchful officer on duty in Dixon square armed with concealed rope. On the seventh try the dog got by when the back of the fastest officer on the force was turned—but his victory was as short as his liberty proved to be. A friendly youngster pushed open a second-floor business block door with the cry of "Here Rex!" as he saw the officer. The officer mounted the stairs and at the end of the long hall collared the quarry and he was soon on his way to the calibooose. At 1 p. m. nine dogs were tail-wagging or growling in the station and at 5 p. m. the number had grown to fifteen. Chief Brown has requested owners of missing dogs to report at the police station to claim their dogs which will be held for twenty-four hours before being executed or otherwise having their cases disposed of according to dog laws.

Tuesday morning at 8 o'clock, the funeral of Mrs. Mary DiPietro was held from her home, 11 Pearl street. A solemn mass of requiem was celebrated at 8.30 o'clock at the Church of the Immaculate Conception by Rev. Henry Bruno, S. M., with Rev. J. F. Vincent, S. M., deacon and Rev. J. F. Quinn, sub-deacon. Following the mass, Martin H. Spellman sang "Face to Face."

Burial was at St. Sebastian cemetery, where the committal service was conducted by Fr. Bruno. The bearers were Amadio DeSimone, Joseph Dotolo, Antonio Vacca, Antonio Giardino, Louis Capuccio and Sandilio Rosa.

Washington County Board of Underwriters Tuesday morning held its annual meeting at the Colonial club. The following officers were elected: Edward B. Coy, president; Frank E. Nichols of Hope Valley, vice president; Walter E. Shannon of Wakefield, secretary.

D. Gerard Shea, Albert G. Martin and Daniel F. Larkin were elected to the cmomittee on agents, and in addition to the officers Howard E. Thorp and D. Harold Rogers were chosen members of the executive committee.

Mr. and Mrs. Charles E. Sherman will return to Westerly Friday after a several weeks' visit in Bermuda.

George E. Phillips of Providence was in Westerly Tuesday.

Franklin lodge, No. 20, F. and A. M., Lewis R. Greene, worshipful master, held a stated communication on Tuesday evening in the Masonic rooms. The Fellowcraft degree was worked.

Dr. Samuel C. Webster returned to Westerly Tuesday morning from Providence.

Howard R. Stillwell left Tuesday morning for Boston.

Henry L. Burdick, having been confined to his home by illness, was able to return to his duties in Providence Tuesday.

Rev. Arnt L. Schoning in Providence Tuesday.

Claremont I. Tolles from Naugatuck was a motor visitor Monday evening in Westerly.

The Lenten preacher at Christ Episcopal church, Rev. Frederick S. Fleming, D. D., of St. Stephen's church, Providence, will be heard Thursday evening instead of Wednesday because of previous engagements.

A. A. Pickvance arrived in Westerly on Tuesday afternoon from Niagara Falls.

Mrs. Ada B. Mitchell of New York left Tuesday afternoon for a visit.

STONINGTON

AMERICAN VELVET MILL FIRE DOES $5,000 DAMAGE

(Special to The Bulletin)

STONINGTON, March 6—At 4.30 a. m. today an alarm was sounded from Box 14 for a fire in the dye-house of the American Velvet Co. plant. Three companies answered. The fire was a difficult one to fight on account of a blaze in a barrel of sulphur. Three of the firemen were overcome by the fumes and required medical attention Superintendent Simonson of the velvet mill said that a barrel of black sulphur dye had been received yesterday afternoon at the plant and when opened spontaneous combustion occurred. The chemical action of the dye in the same barrel this morning became so hot that the wooden barrel burned, and clouds of black smoke from the smouldering sulphur poured from the building. The heat generated was not sufficient to start the automatic sprinklers.

Water damage to the dye stock of the room was estimated at $5,000.

The joint committees of the Community Fair held a meeting in the fire company rooms Monday evening. The treasurer, Miss Margaret McGrath reported net proceeds of $1220.84. The committee voted $30 to the Community association for the use of the hall, leaving a net balance of $1190.84. This the treasurer was authorized to deposit to the World War Memorial fund in a New London bank.

Judge William A. Wilcox, as justice of the peace, presided at a civil suit at the session of the town court on Monday morning when D. B. Spalding brought suit to gain possession of the house occupied by Richard Hermans and family on Wall street. The defendant failed to pay rent and refused to move when asked to. Judgment was given in favor of the plaintiff with costs. The defendant was ordered to vacate the premises at once.

The Stonington Fire company and the Stonington Steam Fire Engine Co. answered a call for a fire in the Edgar Barnes house, in Wequetequock Monday afternoon. The origin of the fire is not known. The loss was estimated at about $1,000.

The Ladies' Aid society of the Second Congregational church held its meeting Monday in the church parlors. A social hour followed when Misses M. B. and Jennie Trumbull were hostesses.

The Comfort club of Calvary church met at the rectory Monday evening. The Fellowship will meet this (Wednesday) evening at 7.00. Lenten services will be held at 7.30. The Children's meeting will be Friday at 2 p. m., and the Woman's auxiliary is to meet in the chapel at 4 p. m. Friday.

Paul Schepis received word Sunday of the death of his father in Messina, Italy on February 16. He was 69 years lod and is survived by two daughters and three sons.

Mrs. Charles Henschild and daughter, Marion, spent the week end as the guests of relatives in Providence.

The meeting of the Travel club was held Tuesday afternoon in the library. Mrs. Frank F. Dodge gave a most interesting talk on "Atlantis". Next Tuesday the speaker will be Mrs. T. W. Cutler, who will talk on her trip to the West Indies.

Nina circle, No. 149, D. of I., is to hold a meeting in the K. of C. home this (Wednesday) evening.

Mr. and Mrs. Andrew McGowan have returned to Hartford after visiting in Stonington.

John Lapes of the Coast Guard station is visiting in Providence.

Miss Evelyn Gerald of Connecticut college spent the week end as the guest of Mr. and Mrs. J. F. Joseph.

Joseph Schepis of New York is the guest of borough relatives.

Mrs. Arthur Zeller and daughter Cynthia of Saylesville, R. I., are visiting Mr. and Mrs. Warren C. Perkins.

The selectmen of the borough, John Fribance, Arthur A. Babcock and Joseph A. Vargas met Monday.

M. J. Hatten of Providence was a caller here Tuesday.

BOLTON

The community whist is to be held Saturday night at the home of Mr. and Mrs. Charles F. Sumner.

Mrs. Thomas Bentley has returned home after spending a week at the home of Mr. and Mrs. Charles F. Sumner.

Mary Ella Sumner of Hartford spent the week-end at her home here.

Mrs. Charles F. Sumner spent Tuesday in Hartford at her daughter's, Mrs. Charles E. Ubert.

Miss Rose Neidivizal spent the week-end at her home in Thompson.

Miss Annie M. Alvord is spending two weeks at the home of J. W. and Clement M. Sumner.

Mr. and Mrs. Joseph Haley are spending some time with the latter's brother in New York.

Thomas Bentley has returned home after spending a week in New York with his parents, Mr. and Mrs. Bentley.

Miss Hattie E. Ellis is spending a week with Mr. and Mrs. Charles F. Sumner.

Miss Annie M. Alvord returned home Thursday night after spending five days with her brother, Samuel M. Alvord.

A social was held Friday evening at the basement for the young folks. Games were played and refreshments were served.

Miss Lavina C. Fries entered the Hartford hospital Sunday for an operation for appendicitis.

Miss Ruth S. Jones of New Britain spent the week-end with her sister, Mrs. Elsie M. Jones.

Master Maxwell B. Hutchinson of Andover spent the week end with his aunt, Mrs. David C. Toomey.

Sunday was observed as communion Sunday.

Clear Your Skin With Cuticura

Soap to Cleanse
Ointment to Heal
Absolutely Nothing Better

CHRYSLER

NEW LOWER PRICES

$670 and upwards

Chrysler Prices

"52"

2-Door Sedan	$670
Coupe	670
Roadster (with rumble seat)	670
Touring	695
4-Door Sedan	720
DeLuxe Coupe (with rumble seat)	720
DeLuxe Sedan	790

"62"

Business Coupe	$1065
Roadster (with rumble seat)	1075
Touring	1095
2-Door Sedan	1095
Coupe (with rumble seat)	1145
4-Door Sedan	1175
Landau Sedan	1235

"72"

2-Pass. Coupe (with rumble seat)	$1545
Royal Sedan	1595
Sport Roadster (with rumble seat)	1595
4-Pass. Coupe	1595
Town Sedan	1695
Convertible Coupe (with rumble seat)	1745
Crown Sedan	1795

Imperial "80"

Roadster (with rumble seat)	$2795
2-Pass. Sedan	2945
Town Sedan	2995
7-Pass. Sedan	3075
Sedan Limousine	3495

YOU can now buy a Chrysler—*quality unchanged*—at the sensational new lower prices of $670 and upwards.

In no other make can you obtain such outstanding value.

Because no other builder of motor cars combines such volume production with Standardized Quality of engineering and precision manufacturing.

See the Chrysler line at its sensational new lower prices. Select the car which best fits your particular need. Inspect it. Test it. Compare it with any other car of its price.

We are positive you will be satisfied that the only way to obtain Chrysler's superior performance, quality and value is to buy a Chrysler. 1163

All prices f. o. b. Detroit, subject to current Federal excise tax.

Chrysler dealers are in position to extend the convenience of time payments. Ask about Chrysler's attractive plan.

NOYES' GARAGE

Laurel Hill Avenue Phone 731-2

THE PLAUT-CADDEN CO.

Announcing

A Wonderful SALE of RUGS

Beginning Today

PLAUT-CADDEN'S SENSATIONAL ADVANCE SPRING SALE, PROVIDING EXTRAORDINARY SAVINGS ON RUGS FOR EVERY NEED

Once again—just when you are thinking of new rugs for your spring home refurnishing—we offer this great rug buying opportunity. It should make an unprecedented appeal to all homemakers—it should please all our old friends and make many more friends for this department. No furniture store in southern New England can offer the display and assortment in rugs of every description that you will find in our immense rug department. Every rug is the best quality it is possible to obtain for the price and is backed by our guarantee and that of the makers. If you need new rugs now or will need them, take advantage of this timely opportunity and profit by the matchless savings it offers.

Finest Makes, Newest Patterns, All Sizes, Unmatchable Values

AMAZING VALUES IN ROOM SIZE RUGS

Axminster

Heavy, deep pile rugs noted for their long wearing qualities. In a very wide choice of the newest patterns.

Regular $30.00 6x9 ft. size	$19.50
Regular $40.00 7-6x9 ft. size	$24.50
Regular $39.00 9x12 ft. size	$27.75
Regular $45.00 8x3x10-6 size	$33.50
Regular $49.00 9x12 ft. size	$37.50
Regular $65.00 9x12 ft. size	$51.50
Regular $68.50 8-3x10-6 size	$54.50
Regular $72.00 9x12 size	$61.50

Tapestry Brussels

An excellent assortment of the newest patterns and most attractive color combinations at unusual savings.

Regular $11.00 6x9 ft. size	$8.79
Regular $14.00 6x9 ft. size	$10.25
Regular $15.00 6x9 ft. size	$11.95
Regular $21.00 8-3x10-6 size	$14.95
Regular $24.50 9x12 ft. size	$14.95
Regular $26.00 9x12 ft. size	$16.50
Regular $26.00 8-3x10-6 size	$19.50
Regular $30.00 9x12 size	$21.50

$39.50 French ORIENTAL RUGS
4 ft. 6 inches x 7 ft. Very beautiful patterns and colors—
$24.50

A section of our immense rug and floor covering departments—the largest in Southern New England.

Velvet Rugs

Fine heavy fringed, long wearing rugs, in many beautiful designs and rich color combinations.

Reg. $18.00 6x9 ft. size	$14.75	Reg. $39.00 8-3x10-6	$31.00
Reg. $22.50 6x9 ft. size	$17.95	Reg. $42.50 9x12 size	$32.50
Reg. $29.00 8-3x10-6	$21.00	Reg. $57.00 8-3x10-6	$42.50
Reg. $32.50 9x12 size	$24.50	Reg. $59.00 9x12 size	$44.50

We Are Exclusive Eastern Conn. Distributors of

WHITTALL RUGS

THE BEST WILTON RUG MADE IN AMERICA. SEE THE BEAUTIFUL NEW SPRING PATTERNS

LINOLEUM and FELT BASE FLOOR COVERINGS

The leading guaranteed makes in yard goods and rugs. Patterns for every room in the home. All substantially reduced. Now is the time to buy this floor covering.

Sandura Felt Base Floor Covering

The best floor covering made. A number of pretty designs. Regularly 75c Sq. Yd. Now.. 55c Sq. Yd.

Arabesque Semi-Inlaid Linoleum

See this newest creation in all the new patterns. Regularly $1.25 Sq. Yd. Now ..... 95c Sq. Yd.

Printed Linoleum Passage Cloth

24-inch. Reg. 75c—at .... 63c Yd.
27-inch. Reg. $1.00—at .. 83c Yd.

Armstrong's Blabon's and Wild's Printed Linoleum

These three high grade makes in a wide range of patterns. Regularly $1.00 Sq. Yd. Now .... 83c Sq. Yd.

Very Heavy Quality Inlaid Linoleum

Variety of attractive patterns

Reg. $2.00 Sq. Yd. Now.	$1.39 Sq. Yd.
Reg. $2.25 Sq. Yd. Now.	$1.79 Sq. Yd.
Reg. $2.50 Sq. Yd. Now.	$1.95 Sq. Yd.

FELT BASE RUGS VERY SPECIALLY PRICED

Armstrong's, Blabon's and Sandura Felt Base Rugs in a splendid variety of attractive new patterns

6x9 ft. Reg. $6.90	$5.19	9x10½ ft. Reg. $10.90	$7.95
7-6x9 ft. Reg. $8.90	$6.79	9x12 ft. Reg. $11.90	$8.95

Scatter Rugs — Priced Low

Reg. $2.90 18x36-inch Axminster Rugs	$1.89
Reg. $2.95 27x52-inch Mottled Axminsters	$1.89
Reg. $3.90 27x48-inch Axminster Rugs	$2.95
Reg. $4.25 27x54-inch Axminster Rugs	$3.19
Reg. $4.90 27x54-inch Axminster Rugs	$3.95
Reg. $5.50 27x54-inch Oval Velvet Rugs	$4.19
$5.90 36x63-inch Axminster Rugs	$4.79
$8.90 36x72-inch Axminster Rugs	$7.19
$11.00 27x40-inch Oval Wilton Rugs	$7.49

Hall and Stair Carpet

27-inch Brussels. Good selection of patterns. Reg. $1.95—Sale Price	$1.49 Yd.
27-inch Velvet Stair and Hall Carpet Reg. $2.69—Sale Price	$2.19 Yd.
6-4 Wide Velvet Hall Carpet. Three good patterns. Reg. $9—Sale Price	$7.19 Yd.

Regular $17.50 Heavy Axminster Rugs
4 ft. 6 inches x 6 ft. 6 inches
Sale Price $12.25

Regular $19 Sanford's Beauvais Rugs
4 ft. 6 inches x 6 ft. 6 inches
Sale Price $13.25

Laying Linoleum Our Specialty
Let Us Give You An Estimate

We have executed many contracts for work of this kind in homes, churches, offices, stores and institutions of various kinds. No job is too large or too small. All work is fully guaranteed, being done by competent, efficient men. Let us estimate on your needs. We can save you money.

Small Deposit Holds Any Rug Until Wanted
Use Our Easy Budget Credit Purchase Plan

The Plaut-Cadden Co.

Est. 1872 2 Stores

135-143 MAIN STREET, NORWICH EVERYTHING FOR THE HOME—AND IN MUSIC

New London Store, 224-236 Bank Street

GENERAL MOTORS REACHED NEW HIGH RECORD OF 150 IN SPIRITED ADVANCE

NEW YORK, March 6—(AP)—General Motors led another spirited advance in prices in today's stock market, touching a new high record at 150, up 8 1-2 points net, on a total turn-over of more than 450,000 shares. Gains in most of the other active issues ran from 2 to 8 points although U. S. Steel common, Consolidated Gas, Paramount Famous Players and a few other recent favorites showed small recessions on profit-taking. Business was not in as large a volume as yesterday, although the day's sales ran well above 2 1-2 million shares.

Except for the continued ease of money rates, there was nothing in the outside news to explain the rise in stock prices. The sluggishness of the market last month had resulted in the creation of a large short interest in many issues which was taken advantage of by "bull" pools plentifully supplied with funds to carry on their operations. The rapidity of the rise resulted in the touching off of a number of "stop-loss" orders placed by "short" interests, putting them in competition with the fresh buying which poured into the market from all sections of the country. Customers' rooms in the principal commission houses, which were practically deserted a week ago, have been crowded during the past few days, testifying to the increase in public interest.

The general market suffered a temporary sinking spell around mid-day when weakness developed in several of the rubber shares on rumors of large inventory losses as a result of the recent drop in crude rubber. U. S. Rubber common and first preferred touched new low levels for the year at 42 1-4 and 88 3-4, respectively, selling of the last-named reviving fears for the safety of the dividend. Goodyear lost 2 points and Kelly-Springfield 1 1-4. U. S. Steel common closed fractionally lower at 142 1-4 after having touched 143 3-8.

Trading in General Motors started off at a fairly slow pace, compared with the two preceding sessions. In the noon reaction, the stock dipped down to 145 3-4, but started up by early afternoon and closed right at the top with a gigantic outburst of buying in the last few minutes, one block of 23,000 shares changing hands at 150. The daily turnover in steel was less than 40,000 shares. Hudson, Hupp, Packard and Willys Overland common also reached new high ground, but failed to maintain all their gains.

Among the specialties, gains of 4 points or more were recorded by the American Tobacco issues, Bayuk Cigars, Calumet & Arizona, Cluett Peabody, Dupont, Greene Cananea Copper, International Harvester, Liquid Carbonic and Warren Bros. U. S. Cast Iron Pipe ran up 5 points on talk of a 10 for 1 split-up. H. K. Mallinson issues mounted to new high levels on buying influenced by the relief that the silk industry had turned the corner, and that current earnings were running far above those of the corresponding period last year.

Railroad shares held firm in rather quiet trading. Seaboard Air Line common, which touched 11 5-8 a few days ago, rallied 1 1-2 points to 15 and Canadian Pacific closed a point higher at 208 1-4 after having sold 1 1-2 points above that figure.

There was no change in time money and commercial paper rates.

Except for a drop of 10 points in Spanish pesetas to 16.79 cents, there were no changes of consequence in the foreign exchange market. Sterling Cables ruled steady just under $4.88.

Commodity markets were irregular with no changes of importance in either wheat, cotton or sugar.

MARKETS AT A GLANCE

New York

Stocks strong; General Motors maintains dominant position.

Bonds firm; recovery of Seaboard issues continues.

Foreign exchanges steady; Spanish pesetas at new 1928 low.

Cotton quiet; lower cables offset by unfavorable weather.

Sugar barely steady; increased spot offerings.

Coffee higher; steadier Brazil.

Chicago

Wheat easy; forecast beneficial rains.

Corn steady; decreased country offerings.

Cattle irregular.

Hogs active and igher.

STOCKS

Sales in hundreds

	High	Low	Close
10 Abitibi P & P	76⅝		76⅝
60 Abra & Straus p ol	111½	111	111
9 Advance Rumely.	14	13½	14
44 Adv Rumely pr.	41⅝	39	41
3 Ahumada Lead ..	2⅞	2⅞	2⅞
1 Air Reduct	180⅝	180⅝	180⅝
67 Ajax Rubber ..	10⅛	9⅞	10⅛
90 Alaska Jun	4⅛	3	4⅛
5 Albany P W P.	26½	26¼	26½
90 Alb PWP pr ol	110⅝	109½	109½
45 Al Ch & Dye ..	153⅝	151¾	151¾
1 Allis Chal Mfg ..	118¾	118¾	118¾
6 Amal Leath ...	12¼	12	12¼
1 Amal Leath pr .	71	71	71
4 Amerada Corp ..	29⅞	29½	29⅞
84 Am Agri Chem	19½	18½	19
15 Am Agri Ch pr .	66	62	64½
3 Am Bank Note.	84	84	84
7 Am Bosch Mag .	20¼	19⅞	19⅞
7 Am Brake Sh ...	43	42½	42½
1 Am Bwn Boy El.	15⅛	15⅛	15⅛
40 Am B Bv p ol.	58	57	58
12 Am Can	81½	78⅝	81½
1 Am Can pr	140	140	140
17 Am Car & Fy..	106	105¾	105¾
6 Am Chain pr ..	100	100	100
43 Am Chicle	76	75	75
40 Am Chi pr pr ol	109	109	109
9 Am Drug Syn ..	12¼	12	12¼
4 Am Encaus Til .	64⅞	64	64
14 Am & For P ...	23⅞	23¼	23½
1 Am Hide & Lea	13	13	13
10 Am H & Leath pr	57¾	56⅛	57¾
6 Am Home Prod .	64½	64	64
12 Am Ice	32½	32¼	32½
6 Am Intern	78⅝	77⅝	77⅝
2 Am La F & Foam	6	5⅞	6
75 Am Linseed ...	74¼	72¾	73
7 Am Linseed pr .	94⅞	94½	94⅞
6 Am Loco	111¾	111¾	111¾
17 Am Mach & Fdy	160⅝	157¼	159¾
14 Am Metal	40⅞	40¼	40⅝
30 Am Met pr ol ..	117¼	117¼	117¼
60 Am Pow Lt ...	69¼	68½	69
41 Am Radiator .	142⅞	140	142⅞
44 Am Repub	62⅞	61¾	62
6 Am Safety Raz .	61⅞	60½	60½
1 Am Seat	40	40	40
26 Am Sh & Com .	4⅞	4½	4⅞
64 Am Sm & Ref.	174	172⅞	173⅝
69 Am Stl Fdrs...	61⅞	60¼	60¾
80 Am Stl Fdy p ol	113⅞	113	113½
23 Am Sugar Ref..	61	59¾	61
28 Am Sumatra ..	51¼	50	540
1 Am Tel Cable ..	28	28	28
1 Am Tel & Cable	28	2T8	28
35 Am Tel & Tel.	180¼	180	180¼
50 Am Tob N.. ...	169⅝	163½	169⅝
456 Am Tob B	169⅝	164⅛	169¼
10 Am Type Fd p ol	113⅝	113⅝	113⅝
48 Am W W nw	56	54⅛	54¼
31 Am Wool	23⅝	23	23½
34 Am Wool pr ..	68⅞	68	68
37 Am Z L & Sm..	17⅞	16⅞	17⅞
40 Am Z L&S pr.	76	71⅞	73¾
18 Anaconda Cop .	55½	55¼	55¼
5 Arch Dan Mid .	58	57⅞	57⅞
4 Armour Del pr.	90¼	90¼	90¼
60 Armour Ill A ..	14⅞	14⅝	14⅝
73 Armour Ill B ..	8⅝	8½	8¾
1 Armour Ill pr ..	78½	78½	78½
4 Arno'd Cont Cp .	44	44	44
10 Artloom 7pc ol	109¼	109¼	109¼
97 Asso Dry Gds ...	42½	41½	42½
43 Atchison	184½	183⅝	184
14 Atl Coast Line.	171¾	170½	171½
16 Am Gulf & W I.	40½	39	40⅝
2 Atl Gulf & W I p	39½	39¼	39½
10 Atl Refining	12¾	12¼	12¼
9 Atlas Podwer ...	71½	71	71½
4 Atlas Pow p ol	109	109	109
1 Aust Crd Anst..	71	71	71
1 Autosales Corp .	8⅞	8⅞	8⅞
2 Autosales pr ..	34⅝	34⅝	34⅝
5 Auto Strop R F	46½	46	46
1 Baldwin Loco ..	256	256	256
2 Baldwin Lo pr..	119	119	119
84 Bal & Ohio ...	112¼	111¼	111¼
2 Bal & Ohio pr.	81	81	81
10 Bank NY&Tr..	655	655	655
21 Barnsdall A	23⅝	23⅝	23⅝
1 Barnsdall B ...	24¼	24¼	24¼
14 Bayuk Cigar ...	137	134½	137
120 Bayuk 1 pr ol	108	108	1108
7 Beechnut Pck ..	77⅞	77¼	77¼
29 Beld Hemin	20⅝	20	20⅝
4 Belg N Ry	86⅝	86½	86½
13 Best & Co	58⅝	58¼	58⅝
73 Beth Steel	68⅝	68⅝	68⅝
14 Beth Steel 7 p ..	119¼	119	119¼
24 Bloom'dale Bros.	36⅝	36	36
9 Bon Ami	69½	68	68
1 Booth Fish	6¼	6¼	6¼
9 Borden Co	166⅞	165½	165½
57 Briggs Mfg ...	26½	22⅝	22⅝
32 Bkyn Edison .	228	226¼	226¼
93 Bkyn Man Trans .	63½	62	62¾
7 Bkyn M T pr .	88⅞	88¾	88¾
3 Bkyn Un Gas ..	150	148¾	150
59 Bruns Ter&Ry..	29¼	18¼	18¼
40 Bucyrus Erie ..	28⅝	28¼	28¼
62 Bucyrus E cvt pr	37⅝	36¾	37⅝
40 Buf & Sus pr..	51	51	51
9 Burns Bros B .	16⅝	16⅝	16⅝
10 Burns Bros pr..	99	99	99
59 Burrows Ad ...	161	158	161
50 Bush Tr 7 debol	111⅝	111⅝	111⅝
30 Bush Tr Bldg p	115½	115⅝	115½
24 Butte Copper ..	6	5¾	6
1 But & Sup M ..	10⅝	10⅝	10⅝
53 Butterick	49¾	48½	49
139 Byers & Co	100	95½	98
99 99 99			
1 Calif Pack	73	72⅞	73
6 Cal Petrol	25⅝	25¾	25¾
1 Cal zinc	2	2	2
95 Cal & Ariz	96	92	96
9 Cal & Hecla ...	21⅝	21	21
22 Can Dry Gin A.	64¼	63⅝	63⅝
142 Can Pac	209⅝	208	208⅝
8 Central Al St ..	29⅝	29⅝	29½
8 Cent Rib Mills .	13⅝	13¼	13¼
4 Cerro de Pasco.	62⅝	62⅛	62⅝
4 Certainteed	58⅞	58⅞	58⅞
2 Certo	74	73½	73½
3 Chand Cl Mot.	6¼	6	6¼
80 Chat Ph ol	605	595	595
20 Ches & O	191½	190⅞	191½
10 Ches Corp	74⅝	74	74⅝
3 Chi Gt West ...	11	10⅝	11
8 Chi Gt W pr ..	22⅝	22⅞	22⅝
17 Chi M & S P...	22⅞	22¼	22⅞
26 C M&S P pr ..	47⅞	47¼	47⅞
8 Chi & N W	51⅝	51⅛	51½
1 Chi Pneu Tool .	133½	133½	133½
35 C R I & P	111	110	110⅝
2 C R I P 6 pr ...	102	101⅞	102
3 C R I P 7 pr .	107	107	107
2 Chic Y C	37	37	37
4 Childs Co	44	43¼	44
25 Chile Cop	39	38¼	38⅝
520 Chrysler Corp ...	61⅝	59⅝	61¼
14 City Stores B ..	83⅝	83⅝	83⅝
195 Cluett Peaby	99½	98¼	98¼
70 Coca Cola	139⅞	138½	139
108 Collins & Aik .	86⅝	93⅛	85½
2 Collins & Aik pr.	103	103	103
98 Col Fuel & Iron.	72⅛	71¼	72¼
2 Col & Sou	107	106⅛	106⅛
1 Col & So 1 pr...	77⅝	77⅝	77⅝
54 Col Gas & El...	90⅝	90⅛	90⅛
1 C G&El pr A n	108	108	108
1 Col Carb	88⅛	88⅛	88⅛
1 Com Cred	23½	23½	23½
70 Com Cr 6½ p ol	90⅝	90	90
30 C Cr 7pc pr ol.	24	23½	23½
50 C Cr 5pr B p ol	24½	23½	23½
3 Com Inv T	58	57⅝	58
3 C In Tr 6½ pc p	95⅝	94⅝	95⅝
26 Com Solv	170⅝	168	170
50 Com Power	69	68	68⅝
25 Cong Nairn	25½	24½	25
5 Congress Cigar..	77	76	76
32 Consol Cigar ..	88⅝	87½	87½
5 Consol Distrib ..	1½	1	1½
72 Consol Gas	136	134½	134¾
3 Cons Gas $5 pr.	102½	102½	102½
11 Cons R Cub pr.	72⅛	72	72⅛
4 Consol Textile .	3⅝	3½	3½
20 Cont Bak A	38	37½	37½
8 Cont Bak B	4⅝	4½	4½
4 Cont Bak pr	93½	93	93
6 Contint Can ...	90	89⅞	90
6 Cont Ins	77	77	77
16 Contin Mot .. .	10⅝	10⅝	10½
169 Corn Prod	71⅝	70½	71
3 Coty	147⅝	147	147
1 Crucible Steel ..	87⅝	87⅝	87⅝
3 C Cane Sug pr.	27⅝	27⅝	27⅝
1 Cuba Co	25⅝	25⅝	25⅝
7 Cub Am Sugar.	20	20	20
5 Cudahy Pack	66⅝	65½	65½
10 Curtiss Aero ..	58⅝	58	58⅝
13 Davis Chemical .	38	37⅝	37⅝
30 Deere & Co p ol	118⅝	118½	118½
11 Del & Hud	167¼	166½	166½
6 Del L & W	134	133⅝	134
2 Det Edison .. .	178	177⅝	178
1 Dev & Ray A ..	51½	51½	51½
50 Dev & R pr ol.	114	114	114
120 Diam Mat ol ..	150	149	150
39 Dodge Br A ..	19¼	18½	18½
16 Dodge Br pr ...	71	70⅝	70⅞
3 Dul S S & A pr	7⅝	7⅝	7⅝
6 Dunh Int	63⅝	61⅝	63⅝
42 DuP de N	345	337½	345
11 East Kodak	166½	165⅝	165⅝
122 Eat A & S	34½	32⅝	34
1 Eisenl Br	16½	16½	16½
9 Elec Auto L ...	123	122¼	122⅞
2 Elec Boat .. .	13½	13¼	13½
463 El P & L	36½	34⅝	36
7 El P & L pr ..	110	109½	110
14 Elec Ref	14⅝	14½	14⅝
117 Elec St Bat	77½	74⅛	77½
4 Emer Brant A .	7⅝	7	7⅝
7 End Johnson ...	79⅝	79¼	79½
11 Eng P S	35⅞	35⅝	35½
9 Equit Of Bldg.	111	110	110
10 Equit Tr ol	417	412	412
51 Erie R R	53⅝	52⅝	53
6 Erie 1st pr	55⅝	55	55⅝
35 Eureka V Cl ...	74½	72¼	72½
6 Fed L & T	51½	51	51½
2 Fed L & T pr .	102½	101	102
1 Fed Min & S p	94⅛	94⅛	94⅛
2 Fed Motor	19¼	19¼	19¼
2 Fid Phen F In	203½	203½	203½
2 First Nat Stores .	29⅛	29	29
10 Fisk Rubber ...	15	14⅝	14⅝
152 Fleischman Co..	70⅝	69	70⅛
2 Foundation	43¼	42¼	43¼
37 Fox Film A	82	80½	80½
212 Freeport Texas..	78	75¼	77⅝
11 Gabriel Snub A..	19⅞	19¼	19⅝
59 Gardner Motor .	13⅝	12⅝	13⅝
3 Gen A mTank .	63⅝	63¼	63¼
2 Gen Asphalt	77⅞	77½	77½
1 Gen Asphalt pr.	123	123	123
20 Gen Bak pr ol	139¼	138	138
21 Gen Cable A ..	63⅝	62⅝	62⅝
1 Gen Cigar . . .	71⅝	71⅝	71⅝
27 Gen Elect	132½	131	131¾
12 Gen Elec spl ..	11½	11	11½
1 Gen G & E A ..	40½	40½	40½
1 Gen G&E pr B .	108	108	108
4 Gen Mot 7 p p .	125¼	124¾	124¾
4325 Gen Motor	150	145⅝	150
1 Gen Outd AA...	57¼	57¼	57¼
5 Gen Out A ctf ..	44	44	44
43 Gen Ry Signal ..	100	98½	99⅝
54 Gen Refract	71¾	70	70½
11 Gillett S Raz ..	101⅝	101	101
76 Gimbel Bros	36⅝	35¼	36⅝
13 Gimbel Bros pr ..	89	87	89
7 Glidden Co	21⅞	21⅛	21⅝
185 Gold Dust	96⅝	93⅝	95
137 Goodrich Co ...	83	81	81¾
1 Goodrich pr	111	111	111
47 Goodr T & R ..	60	57½	58
8 Goodr T 1 pr ...	97½	96½	96½
48 Goth S Hos	88	87	87⅝
12 Goth S H new .	87½	86⅝	87⅝
6 Goth S H pr	126	124¼	125
20 G SH pr ex-w...	110¼	110¼	110¼
52 Graham P Mot...	19	18⅝	19
4 Granby C Min ..	40⅝	40½	40⅝
6 Gt North Ry pr.	94⅝	94⅝	94⅝
1 Gt Nor Ry pr ctf.	92⅝	92⅝	92⅝
4 Gt Nor I Or ctf.	22⅝	22½	22½
14 Gt West Sug ..	34¼	33¼	33¼
232 Greene Can Cop .	125	119	124⅝
2 Guantana Sug .	8½	8	8
1 Hanna Co 1st pr.	72	72	72
3 Hartman Corp A.	27	26¼	27
6 Hartm Corp B..	22⅝	22½	22½
3 Helme GW Co..	115	112½	115
10 Helme GW p ol.	126¼	126¼	126¼
24 Hershey Choc ..	88⅝	86½	87
18 Hershey cvt pr..	72⅞	72½	72⅞
2 Hoe R & Co A .	24⅛	24⅛	24⅛
3 Hollander & Son	30⅝	30⅝	30⅝
1 Homes Min	71	71	71
15 Houston Oil ..	133½	132⅝	133
87 Howe Sound Co.	46⅝	45⅝	46¼
61 Hud & Manh	54⅞	52⅝	54⅝
373 Hudson Mot Car	89⅝	87½	87½
722 Hupp Motor Car.	41⅞	40⅝	41
2 Illinois Cent ...	136	135⅝	136
1 Illinois Cent pr.	135¼	135¼	135¼
10 Ind O & Gas ..	25⅝	25¼	25¼
4 Ind Motorcy ...	42⅝	42	42⅝
93 Indian Refin	13⅝	13½	13⅝
51 Indian Ref ctfs.	13½	13⅛	13¼
1 Inger Rand	90⅝	90⅝	90⅝
21 Inland Steel ..	47	46½	46⅝
16 Inspira Cop ...	18⅞	18¼	18⅝
1 Inter Rap Tr ..	35⅝	35⅝	35⅝
1 Inter Rubber ..	15⅝	15⅝	15⅝
8 Inter Agri	14¼	13⅝	14¼
1 Int Agri pr pr..	55½	55½	55½
15 Int Bus Mach ..	132½	128¼	130
7 Int Cement	66	66	66
27 Int Comb Eng.	48⅞	48	48¼
8 Int Harv Co ..	246	238⅝	244¾
1 Int Harv pr ...	137¾	137¾	137¾
13 Int Match ptc pr	100⅝	99¼	99¼
1 Int Mer Mar ...	4½	4½	4½
56 Int Mer Mar pr.	39⅝	36½	39
595 Int Nickel	86⅝	82⅞	85⅝
42 Int Paper	72⅞	71⅛	71¼
10 Int Pa 6pc p ol	103	103	103
4 Int Pa 7 pc pr.	105¾	105½	105½
10 Int Salt ol	62⅝	62⅝	62⅝
9 Int Silver	177¾	176¾	177
28 Int Tel & Tel..	149⅝	148	148½
1 Island Cr Coal...	62	62	62
3 Jewel Tea	81	81	81
50 J&L Stl pr ol..	122⅝	122¼	122¼
4 Jones Bros . .	33⅝	33	33
17 Jordan Mot Car.	12⅝	11⅝	12
9 Kans City Sou Ry	53½	53	53
23 Kays J & Co....	68⅝	67⅞	68⅝
53 Ke ly Sp Tire..	22	20½	21
2 Kelly Sp T 8p p	77½	77½	77½
27 Kenne Cop	82⅝	81¼	81½
1 Kinney Co pr ..	93	93	93
13 Kraft Cheese .	64½	64½	64½
67 Kresge S S Co.	70½	69	69⅝
10 Kresge S S p ol	115½	115½	115½
2 Kresge Dept St .	22½	22	22½
27 Kroger Groc	78½	77⅝	78
10 Laclede Gas pr.	103	103	103
4 Lago O& Tr..	30⅝	30	30
62 Lambert Co	95⅝	94½	94½
40 Lee Rub & Ti...	19¼	18	19
5 Leh Valley	87⅝	87¼	87½
5 Lehn & Fink Pr.	42⅝	42⅝	42⅝
2 Life Sav Inc ...	34½	34	34
6 Lig & My Tob.	109	108	109
45 Lig & My T B.	111½	107½	111½
2 Lima Loco	55½	55¼	55¼
123 Liquid Carb ...	71⅝	66½	71⅝
55 Loew's	62¼	61½	61⅞
3 Loft Inc	6⅞	6⅝	6⅝
10 Loose Wil Bisc.	52½	51½	51½
299 Lorll P & Co...	43	39⅞	43
13 Louis Oil Ref ..	10½	10⅛	10½
1 Louis & Nash .	147	147	147
3 Louis G & E A .	28⅞	28⅝	28⅝
3 Ludlum Steel ...	31	30⅝	30⅝
2 MacAndr & Frb	51½	51	51½
8 Mackay Cos .. .	115	113	113
194 Mack Truck ..	95	93¼	95
18 Madis Sq Gar ..	26⅝	26¼	26½
27 Magma Cop ...	46½	45⅝	46½
130 Mallinson & Co.	26	24	25⅝
4 Mallison pr	97⅝	95	97
1 Manati Sug . ..	34½	34⅛	34½
2 Manh El Sup ..	52⅝	52	52⅛
1 Manh md gtd ...	41½	41½	41½
14 Manh Shirt	34½	32½	34½
27 Marland Oil....	35½	35⅛	35⅝
5 Marlin Rockw .	45½	45¼	45¼
6 Mathies Alk .. .	125	124⅝	124⅝
10 May Dept Strs. .	82	81	81
16 Maytag	32⅝	31½	31⅝
1 McCall Corp	60½	60½	60½
1 McCrory St B .	82	82	82
13 Mex Seab Oil ..	7⅝	7½	7⅝
11 Miami Cop	18⅝	18	18⅛
2 Mid Cont Pet ..	27	27	27
2 Mid Cont Pet pr	103½	103½	103½
4 Mid St Oil	2⅝	2⅝	2⅝
13 Mid St Oil ctf . .	2	1⅝	2
9 Midl St Pr pr..	221⅝	218⅝	218⅝
1 Miller Rubber ..	23	23	23
3 Min St P SSM	45	44½	45
10 M St P & SSM.	68⅝	68⅝	68⅝
3 Mo K & Tex ...	35⅝	35¼	35⅝
8 Mo K & T pr ..	106⅝	106⅝	106⅝
19 Mo Pacific	46⅝	45⅝	46¼
26 Mo Pac pr	108⅝	107½	108¼
58 Mont Pow	165½	163	168⅝
128 Montg Ward ..	138⅝	134½	135
26 Moon Mot Car...	7⅝	6⅝	6⅝
3 Mother Lde Coa.	3¼	3	3¼
24 Moto Met A	16½	15⅝	16¼
12 Motor Wheel	28¼	27⅞	28¼
16 Mullins Mfg ...	79¼	77	77
7 Munsingwear	48½	47⅝	48
63 Murray Corp Am.	25	23½	23⅞
155 Nash Motors ..	88⅝	87¼	88⅝
3 Nat Acme stp ..	12	11⅝	11⅝
8 Nat Bellas Hess	61⅞	61	61½
1 Nat Bel H pr ..	100½	100½	100½
11 Nat Biscuit	171⅝	170½	171
14 Nat Cash Reg A.	50½	50	50¼
28 Nat Dairy Prod.	68⅞	67⅞	68
28 Nat Dist Prod .	38	36⅞	37½
1 Nat Dist P pr ..	59	59	59
1 Nat En & C	26½	26½	26½
1 Nat Lead pr A .	139	139	139
142 Nat Pow & Lgt	25⅝	25	25
4 Nat Radiator ..	37	36⅝	36⅝
1 Nat Rad pr	97⅝	97⅝	97⅝
4 Nat Rys Mx 2 pr	2	2	2
1 Nat Supply	93	93	93
90 Nat Surety ol..	333	327	332
4 Nat Tea	175	172	175
71 Nevada Con Cop.	20½	19⅝	20½
6 N Y Air Brake..	45	44⅝	44⅝
42 N Y Cent	162⅝	161½	162
18 N Y Ch & St L.	11	130	131
45 N Y N H & H.	62¼	61½	61⅝
14 NY NH & H p	114⅝	114¼	114⅝
2 N Y On & W ..	25⅝	25¼	25⅝
3 N Y State Ry ..	8	8	8
20 N Y Stm 87 p ol	114	113⅞	114
10 NY Stm 86 pr...	101½	101½	101½
1 Niag Falls Pw .	28	28	28
2 Norf & West ..	182	180½	182
25 Nor Amer Co ...	60¼	59⅞	60
1 Nor Am Ed pr .	103	103	103
1 Nor Pacific	95	95	95
10 Nor Pac ctf	93	93	93
50 Northw Teleg ...	50½	50½	50½
2 Oil Well Sup ..	35	35	35
4 Omnibus Corp ..	12⅝	12⅛	12⅛
1 Oppenh Coll	73	73	73
2 Orpheum Circ ...	22¼	22	22
10 Otis Elevator ..	153½	150⅝	153½
6 Otis El pri pr .	88½	88	88
1 Pacific Coast ...	24⅞	24⅞	24⅞
6 Pac Gas & El ..	45	44⅝	44⅝
6 Pac Oil stubs ..	1⅝	1¼	1¼
10 Pac Tel & Tel.	149½	149½	149½
700 Packard Motor .	66	63	64½
2 Pan Am Petrol .	42⅛	42⅛	42⅛
40 Pan Am Pet B ..	42⅞	42	42⅞
290 Par Fam Lsky .	120⅝	118⅞	119¼
3 Park & Tilf	35⅝	35	35
88 Park U Mines .	11½	10⅝	11
78 Pathe Exch	8⅝	8	8¼
21 Pathe Exch A ..	14¼	13½	14
75 Pat M & Ent..	28	26⅝	27
60 Peerless Motor .	21⅝	20½	20⅝
9 Penick & Ford..	28	27½	27⅞
15 Penn Dix Ce m..	25¼	25	25⅛
101 Penn R R	66⅝	66	66
6 Peop Gas Chi ..	167	166⅝	167
1 Pere Marq pr....	95½	95½	96½
1 Philadelphia Co.	159⅝	159⅝	159⅝
11 Phi. Co 6 pr...	53⅝	53½	53½
31 Phila Rdg C & Ir	32⅝	31¼	31¼
1 Philip

BURGESS BEDTIME STORIES

Love Overcomes Fear

A mother puts aside all fear
When danger threatens those most dear.

—Old Mother Nature.

If ever there was a frightened Wood Mouse that one was little Mrs. Whitefoot when Farmer Brown's Boy pulled her nest out of the beehive. But, frightened as she was, she didn't run until she had all her babies. Such a a sight as little Mrs. Whitefoot was as she struggled along over the ground, while four babies clung to her and she carried the fifth.

Farmer Brown's Boy followed her. Now to little Mrs. Whitefoot Farmer Brown's Boy was simply a terrible giant. You can readily see how it would be so. Never in all her life had she been more frightened. She could have dropped all those babies and run. That would have been a simple thing to do. But such a thought never once entered the head of little Mrs. Whitefoot. Her babies were helpless and she must protect them. She must get them to a place of safety.

So she struggled on toward the old

At last she discovered it in his hand.

stone wall. Oh, how far away it seemed! If only she could reach that she would feel safe. She was so intent on watching this great giant following her that she didn't see another danger ahead of her. She didn't see Black Pussy the Cat. But Black Pussy saw her and Black Pussy's eyes gleamed as she crouched close to the ground and began to crawl swiftly toward that helpless little family. She was so intent on what she was doing that she didn't notice Farmer Brown's Boy at all.

But Farmer Brown's Boy saw Black Pussy and he saw what she was about to do. With a wild yell that frightened little Mrs. Whitefoot so that she dropped the baby she was carrying in her mouth, but which also frightened Black Pussy, Farmer Brown's Boy jumped forward. Black Pussy took to her heels. For just a moment little Mrs. Whitefoot forgot the baby she had been carrying. With the four others clinging to her she ran faster than she had been able to run before. Then she remembered the baby she had dropped. She stopped and looked back. The great giant was just picking up that baby. Little Mrs. Whitefoot's heart pounded in her breast pitifully. She looked toward the stone wall. She still had four babies. What should she do? She must save those four babies. Sorrowfully she turned back toward the old stone wall and hurried on.

Farmer Brown's Boy stood still watching her. The baby she had dropped was in his hand. It was a tiny little thing and he stroked it gently. It cuddled down in his hand without fear. You see, it was too young to know fear. Farmer Brown's Boy was watching to see just where Mother was going to take the four babies. He intended to follow her with the other one. Finally he saw her disappear in the old stone wall. He stopped to study the little mouse in his hand before carrying it over to the old wall. It was the first time he ever had so small a mouse in his hand.

When at length he was ready to move on and carry the little mouse over to the stone wall he looked up to get a great surprise. Little Mrs. Whitefoot was returning. Yes, sir, she was returning. She had left the four babies and she was actually coming back after that baby she had dropped. Farmer Brown's Boy squatted down and put his hand holding the baby down on the ground. The plucky little mother came on. He could see just how terribly afraid she was. He knew that he must look like a terrible great giant.

Nearer she came and nearer. She was running back and forth now, from side to side, looking for that baby. At last she discovered it in his hand. For a moment or two she hesitated. She ran forward and back. She stopped and looked up in Farmer Brown's Boy's face with such a look of love and fear mingled that it brought a lump into the throat of Farmer Brown's Boy. Then love won. She put her two forepaws on his hand and, reaching over, picked up the baby mouse. Then, holding her head high and carrying the baby by the back of the neck, she partly carried and partly dragged the tiny mouse over to the old stone wall. Love had overcome all fear.

(Copywright, 1928, by T. W. Burgess.)

The next story: "Whitefoot's House Is Scorned."

Choral Vespers

At a largely attended choral vespers at the First Congregational church in New London Sunday, one of the soloists was Maurice Wallen, of Hartford.

The choir comprised: Sopranos—Gladys V. Pettigrew, Hazel T. Lambdin, Mildred Minturn, Jeannie N. Payne.

Contraltos—Helena M. T. Church, of Norwich; Helen P. Calver, Louise K. Pettigrew.

Tenors—W. Everett Eagles, Maurice E. Wallen.

Bassos—J. T. Hynd, A. B. Lambdin (director).

THE CURB MARKET

½ Firest T 7pc pr.	109	109	109
1 Foote B G & M..	109½	109½	109½
1½ Ford M C Cant.	550	550	578
3 F For A	16	16	16
5 Fox T A	109¾	109¾	109¾
3 Frank HHMC ..	14⅞	14	14
1 Freshman Chas..	8	8	8
20 Fulton S	42	33	33¼
1 Gen Am Inv ..	37½	37½	37½
37 Gen Bak A ...	8¾	8½	8¾
Gen Bak pr	180½	80½	80½
8 Gen Bronzze ..	47	46	47
2 Gen Ice Cream .	62¾	62½	62¾
1 Gen Pub Ser ..	19	19	19
3 Glen Alden Coal	160	160	160
3 Gobel A	89½	85	85
3 Grand Strs	57½	56½	57½
1 Grief L & B ...	13	13	13
2 Hall Lamp	11¼	11	11¼
3 Hall Printing ...	26⅞	26⅞	26⅞
2 Happiness C St..	5⅞	5⅞	5⅞
¼ Hercules Powd...	237	235	237
Home F&M Ins.	45	45	45
Hood Rubber	40	40	40
Huylers	6¾	6¾	6¾
3 Huylers prd ...	101	100¾	100¾
41 Hygrade Food ..	29⅞	28¼	28¾
8 Imp Tob	26⅞	26½	26½
19 Ind Ray Cor A.	19	18	18
2 Insur Co N A .	88¾	88	88¾
8 Int St D St p wi	113⅞	112½	113⅞
1 Intern Util A .	45⅛	45⅛	45⅛
1 Intern Util B ..	7¾	7¾	7¾
6 Keith Alb Orph.	99½	99¼	99⅜
6 Kensley Milb .	17⅛	17	17⅛
1 Kruskal & Krus.	18	18	18
6 Land Co Fla ..	17	16½	16½
11 Lefcourt Rlty pr	38⅞	38½	38½
4 Leh Power	23⅜	23	23
7 Leh Port Cem .	50¼	50	50
5 Leh Val C cfs ..	29½	29½	29½
1¼ Leh V C Sale..	61½	61¼	61¼
2 Lemur Co	27	26⅞	26⅞
7 Libbey Ow S. Gl.	50¼	50	50
3 Marc Wire Lon.	13⅞	13¼	13¼
1 Marmon Mot ...	38⅞	38⅞	38⅞
2 Mary Casual ..	18	176½	181
8 Mavis Bottling .	17	16⅞	16⅞
3 McKeesp Tin P.	61⅞	61¼	61⅞
1 Med Johnson .	56	56	56
5 Mely Shoe ...	183	182	182
17 Mesabi Iron	2⅜	2¼	2⅜
3 Metro Chain Str.	55⅞	55½	55⅞
1 Met 5&50c St A.	5	5	5
2 Midl Stl Prod ..	92½	92½	92½
½ Mid W U 6pc pr	95	95	95
5 Minn Hon Reg .	33	33¼	33¼
5 Mohawk H Pow .	20	20	20
1 Mohawk Val ..	48	48	48
2 Monsanto Chem..	47½	47⅜	47⅜
6 Municipal Serv .	13	14⅞	15
15 Mu Rad Radio .	1	1⅞	1⅞
2 Nat Bak	7	7	7
4 Nat El Pow A ..	31¼	31	31¼
1 Nat Leath	4¼	4¼	4¼
5 Nat Mfg & Strs.	33	32½	32½
2 Nat Pub Ser A ..	23⅞	23½	23⅞
10 Nat Trade Journ	34⅞	34	34⅞
1 Neisner Bros	65	65	65
¾ Neisner Br pr..	113⅞	113⅞	113⅞
1 New Bedf G & E	107	107	107
1 N Y Auct n ..	16½	16½	16½
1 N Y Merch ...	33½	33½	33½
3 Nich & Shep ..	42⅞	42½	42½
7 Niles Bem Pnd.	30¼	30	30
3 North Amer Cem	11⅞	11⅞	11⅞
11 North Pow	20⅞	20½	20⅞
4 Nor Sta P C A .	134⅞	134¼	134⅞
2 North Engin	30½	30¼	30¼
1 Ohio Brass B ...	99	99	99
9 Pac G&E n 1 pr.	27⅞	27½	27⅞
2 Palmolive Co ...	30⅞	30	30
1 Park Davis Co ..	41	41	41
3 Pender D Groc B.	37¼	37¼	37¼
½ Penn O Ed pr. ..	94⅞	94¼	94¼
¾ Penn O Ed p p.	106⅞	106⅞	106⅞
5 Penn O Ed war.	14	13¾	13¾
½ Penn P&L 7 pc pr	111	11	11
17 Peop Drug Store	68	63	64
½ Phelp Dodge Cor	119⅞	118¾	119¾
1 Philip Morris .	7	7	7
6 Philip Mor A ...	10	10	10
6 Pierce Gov	22⅞	22	22
1 Piggly Wiggly ..	26¼	26¼	26¼
1 Pittney Bow P M.	8⅞	8⅞	8⅞
½ Pitts & Lk E ...	144	144	144
¼ Pitts Pl Glass ..	220	215	215
¼ Proct & Gamble .	249½	249½	249½
¾ Regl A Bkyn ..	224	215½	216
10 Repetti Candy ...	16	20	20
1 Rich Rad	23¼	23	23
3 Rich Rad c pr .	37½	37½	37½
½ Rubberoid	101¼	101¼	101¼
Safe C H & Lt.	170	166	170
½ Safeway S	404	400	401
69 Safe & S C wi.	19¾	18⅞	19¾
1 Sanitary G ...	237	236	237
1 Schiff Co	29	29	29
⅝ Schiff Co pr ..	120	120	120
1 Schulte R R ..	21	20	20
2 Schulte United ..	20¼	19½	19½
2 Schul U 1 pr pd.	96	95½	96
3 Seeman Bros .	42⅞	42⅞	42⅞
1 Selberling R C .	36¼	35½	36½
43 Serv E n vtc .	7	6½	7
2 S El n vtc pr ...	25⅞	25⅞	25⅞
7 Sheaffer Pen ...	49⅞	49½	49½
¾ Sierra P E pr .	95	95	95
11 Silver I & B ...	32	30	32
1 Snia V I rpts ...	7⅞	7⅞	7⅞
39 S P & L n	42⅞	42⅞	42⅞
35 So Asbestos ...	27¼	26	26⅞
1 So Stores A ...	20¼	20¼	20¼
1 S Bell pr	119	119	119
¼ Spald A G&B..	147	146½	147
36 S & General ..	3⅞	3	3 1-16
12 Sparks With	38	34¾	37¼
23 Stand P & L ..	44	42	42
13 Stand Sanit M n.	36	35	35⅞
13 St L San F rt wi	2⅞	2	2
1 St Regis Pape .	36	36	36
1 Stinnes Hugo ..	9½	9½	9½
3 Stutz Motor ...	13¾	13	13¾
2 Timken Axle	33	33	33
34 Tishman Real ..	42	40¾	42
⅝ Tob Prod Expt .	6⅞	6⅞	6⅞
2 Tood Ship	44¾	44¾	44¾
4 Trico Prod	20	20¾	20¾
1½ Tub Art SB vtc	525	516	525
2 Unl Elec A	60	60	60
21 Unl El Coal vtc.	35	33⅞	33⅞
16 Uni G Imp C ..	115⅞	114⅞	115⅞
2 U S For & Sec.	23	23	23
1 U S Freight	73¾	73	73¾
U S L Battery ..	85½	85½	85½
3 U S Battery B....	26	25⅞	25⅞
3 Warner Br Pic .	20¼	19½	19⅞
1 Waitt & Bond A .	25⅞	25⅞	25⅞
2 Waitt & Bond B	16¼	16¼	16
4 W Auto Sup pr.	33⅞	33⅞	33⅞

NOANK

VILLAGE FEATHERWEIGHT NOT TAUGHT FROM COOK BOOK

Kid Sherman, featherweight boxer of the village has kept out of the public eye for over a month. Nobody has heard from his training camp and people are wondering how Sherman is getting along in the boxing game. He was caught training by fellow workmen at the Sea Sled company and with only his manager, Tex Duncan McDonald showing him a thing or two about a pair of gloves, Monday morning. Up at the usual hour at 5.30, he was out for a short run of three miles along the road with Deer Butson, Noank's fast man. Then taking a rest for 40 minutes, Kid Sherman said "I am going to try a new trick—to take a short swim in the cold March water!" But Manager McDonald kicked over it and was afraid he would take cold. "If Sheriff Brown can do it I guess that it wouldn't hurt me!" So jumping into the harbor for a swim, he had a good rub-down by Howard Brown for a short while. To make his T. N. T. left busy with a 100-lb. dumb bell, putting it over his head a half dozen times. Then comes breakfast. Pancakes made as large as a fatman's vest and Karo to go with them, then milk from Rogers' cow Daisy to wash them down. Soon he was back to the training room and in his red suit was groomed for fourteen rounds of boxing. Lightfoot Deveau, a bad man from Shipyard avenue, with a right hand punch was the first to take on Sherman for five rounds. The men going at each other like a cat would tackle a mouse. The pride of the Fishing village caught Lightfoot Deveau on the chin that put him to the floor but getting up as Referee Abate counted five, Deveau stayed until the fifth round when a hard left hand bay-maker found Kid Sherman on the right side of the champ's head for a knockout. It was a mistake of the featherweight boxer that the blow was put over; but after a rest of ten minutes, the Kid was ready for the next fighter, Turk Brown, a hard-bitten steam fitter from Mystic was entered for three rounds. Sherman had fire in his eyes, using all his ring tricks to knock out Turk but he was tough as iron, staying out the three rounds, taking some hard blows. Kid Sherman won by a wide margin. The last fight was Dancing Dave Long of Buffalo, N. Y., who is here for a visit and claims he has sent many boxers to the floor, with the one two punch. It was for six rounds and Dancing Dave sprang from the ropes at the man in the red suit, put over the Buffalo hooks, but coming back with that T. N. T. left and right hard, upper cut, it sent Dancing Dave to the land of many dreams for five minutes. "So bring on any fighter my size and weight for a doughnut or a steamboat." Kid says, "and I will stay with them!" And I want one more chance at Buck Shea; He will find out that Kid Sherman did not learn fighting from a cook book, when we meet again."

Eddie Ellis has secured employment at the shipyard as painter.

Clarence Spink of Fall River, was home Monday.

The dance given in Unity hall recently by the Smoke Eaters of the fire company attracted another record crowd. Hanney's Noble five, music hounds of Niantic, played for long dances. The hall was set off with blue crepe paper. Floor Manager Sam Carson sprang a new one on the dancers, by having an old-fashioned prize waltz with only a violin playing. The judges were Edward Ashby and Frank Burdick. So going around the waxed floor for ten minutes were 30 couples. The judges picked Raymond Sistare and Miss Nellie Starr as winners. She was given a red apple as a prize, but found a $2.50 gold piece in it and her partner received a lemon as his reward and found a $2.50 gold piece inside. The crowd gave them a big hand. During intermission Carl Ashcraft was at the piano while Merton Beebe did a soft shoe dance. His new steps were snappy.

Ruth Adams of Millis, Mass., is spending a few days with Noank friends.

A. Rugg of Westville, Mass., was at Groton Long Point Monday looking over his new cottage being built there.

Several Menhaden steamers have been at the local shipyard for over a year. Good news came to the village Monday when Hayes and Anderson company reported that the steamers are going to be fitted over by painting and carpenter work. This will take several months meaning work for many. Mr. Latham of Long Island and Mr. Rose of New London will be in charge of the work. It will seem good to see about 50 men coming up from the shipyard again.

Peter Shandor is ill with grip.

Mrs. William Rathbun is visiting relatives in Montville.

PILE REMEDY Guarantee

Every 75c tube with pile pipe and every 60c box of PAZO OINTMENT is sold by all Druggists with the understanding that money will be refunded if it fails to cure any case of Itching, Blind, Bleeding or Protruding Piles. Why not try it.

CROSS-WORD PUZZLE

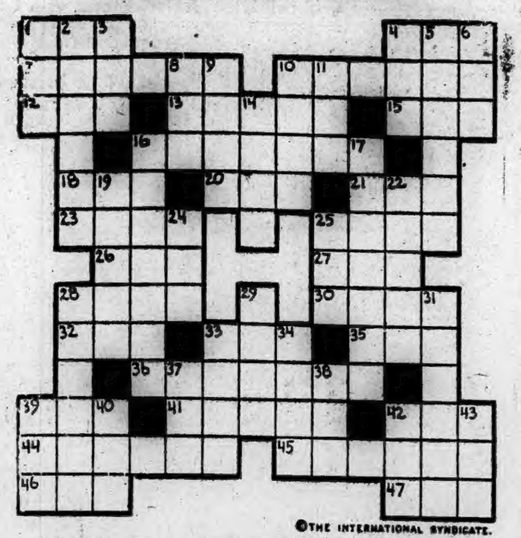

©THE INTERNATIONAL SYNDICATE.

HORIZONTAL

1–Period of time
4–Vehicle
7–Slow down
10–A canal
12–Female sheep
13–Engineer's helper
15–Fitting
16–Soiled
18–A fabric
20–Parcel of ground
21–Organ of the head
23–Venture
25–Foundation
26–A metal
27–Man's name
28–Fondles
30–Rise and fall of ocean
32–Unit
33–Extinct bird

HORIZONTAL (Cont.)

35–Man's name (familiar)
36–Purveying
39–The whole
41–Part of a house
42–Head covering
44–Musical instrument (pl.)
45–Girl's name
46–Termination
47–Bizarre

VERTICAL

1–Before
2–Pay
3–Consumed
4–Bleat
5–Judge
6–Reclined
8–Decay
9–Clock face

VERTICAL (Cont.)

10–Confined
11–Exist
14–Wild animal
16–Fairies
17–Distributing
19–Dined
22–Away
24–Printers' measure (pl.)
25–Wages
28–Kind of dress goods
29–Flower root
31–Man's name
33–Exclamation
34–Stay
37–Self
38–Formerly (French)
39–Mimic
40–Boy
42–Also
43–Angry

PLAINFIELD

The O. J. S. held their meeting in the vestry Monday evening. A short program was carried out and games were played. Refreshments were served by Mrs. Everett Dawley, Mrs. John C. Kingsley and Mrs. Winfred Gardner.

Thursday evening the Fellowship meeing is to be held with Mr. and Mrs. William Krauss, No. 141, New Village. Subject, Confidence in God. The readers will be Mrs. Victor Davidson and Mrs. Sidney Mathewson. Pianist, Mrs. William Krauss; soloist, Alfred Royle.

The following boys have been made Tenderfoot Scouts: Paul Plassman on Feb. 17, and Alva Daigneau on March 1.

The Sunday school of the First Congregational church is planning an entertainmest. The conimittee is Miss Florence Wibberley, Miss Mary Baldwin, Miss Rose Beaudry.

Rev. Charles Smith, of Montville, has been secure by the president of the Lincoln club to address the club at the meeting Monday evening next.

Mrs. Charles Popple of Putnam was a recent visitor with her mother, Mrs. Desroslers.

Mr. and Mrs. Wilfred Ballard and Oneida Ballard spent the week-end in Occum.

Mrs. Ella Babcock, Mrs. Merton Phillips and daughter, of Willimantic, were recent callers on Mr. and Mrs. Everett Babcock.

Mrs. Gale Mathewson and Miss Florence Harrison have returned to their home in Willimantic, after spending a few days with Mr. and Mrs. N. Vaillant.

Mrs. N. Vaillant and daughter spent the week-end in Florida.

Mr. and Mrs. Samuel Butterworth arrived home Saturday, after several weeks' stay in Florida.

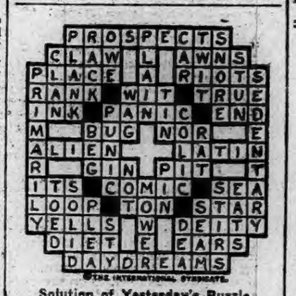

Solution of Yesterday's Puzzle

It is just as well to look out for the man who is always looking out for himself.

What is Good For Chafing?

There is nothing better for chafing than antiseptic pine tar soap lather. Try the fragrant lather of Packer's Tar Soap and see how promptly it gives relief. The pine tar is healing, soothing, antiseptic. This pine-woodsy soap is specially refreshing and stimulating for all toilet purposes. It is as popular for the bath as the shampoo—and it's been the favorite shampoo for 55 years, recommended by physicians. You can get Packer's at any good drug or department store.

It keeps her breath as sweet as she looks

Clark's Teaberry Gum never perfumes, it sweetens the breath. It brings you the confidence that is born of the knowledge that your breath does not offend.

CLARK'S TEABERRY GUM

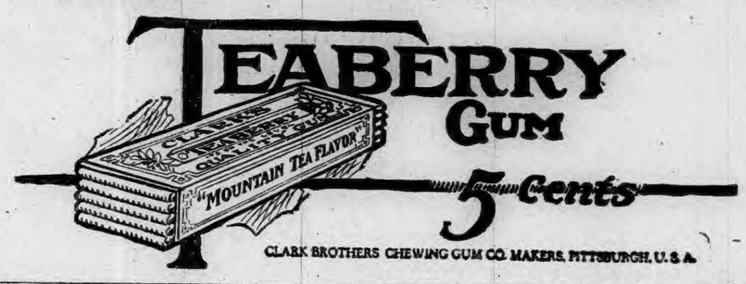

5 Cents

CLARK BROTHERS CHEWING GUM CO. MAKERS, PITTSBURGH, U. S. A.

ASPIRIN

Perhaps you didn't realize that Bayer Aspirin tablets are made to relieve the deep-down rheumatic aches as well as dispel the occasional headache. They do! In cases of neuralgia, neuritis, lumbago; for those pains that penetrate one's very bones, Bayer Aspirin tablets offer real relief. Just be sure you are getting the real Bayer Aspirin, with Bayer on each tablet and on the box—with proven directions inside. All druggists.

Physicians prescribe Bayer Aspirin; it does NOT affect the heart

Aspirin is the trade mark of Bayer Manufacture of Monoaceticacidester of Salicylicacid

AMERICAN WOOLEN COMPANY

Nature has the right Idea

Nothing has yet been found to equal Nature's wool for comfort, health and beauty in clothing.

There are many kinds of cloth of as many kinds of material but you can always feel sure of getting genuine all-wool when you see the trade mark of the American Woolen Company on the cloth. It now appears on every yard of certified all-wool **Serge, Cheviot, Unfinished Worsted, Merchants' Gray** and fine worsteds in neat stripes to suit your taste. Your tailor or clothier will show you these famous fabrics.

American Woolen Company
"Makers of correct fabrics for men's and women's wear"

Genuine Welch Anthracite Coal

A well prepared, low ash, high heat value—a quality coal.

Your satisfaction is our aim. A small amount of this coal awaits the test of Norwich householders.

Good, Clean Coal

THE EDWARD·CHAPPELL·CO.
ESTABLISHED 1837
Telephone 23.

Typewriter Service

— FOR —

WINDHAM AND NEW LONDON COUNTIES

Agency for Royal Typewriter Co., Inc.

Reliable Typewriter Exchange

EARLE E. STYERS, Proprietor.

Twelve Years' Experience in This Work.

All Makes Serviced, Overhauled and Rented

ALL WORK GUARANTEED

RECONDITIONED MACHINES

Underwood No. 5—Elite Type, $35.00 Woodstock No. 5—Pica Type, $32.50

REMINGTON No. 10—Pica Type, $20.00

ONE YEAR GUARANTEE ON ALL.

Ribbons for All Machines Carbon Paper

McGrory Building, 287 Main Street, Norwich, Conn.

Phone 742

Member Chamber of Commerce

A Bulletin For Sale Advertisement Will Sell It

BORN

LEWIS—In Exeter, R. I., March 2, 1928, a daughter, Blanche Clarinda, to Mr. and Mrs. Harry D. Lewis, of Woody Hill.

LEONARD—In New York, Feb. 27, 1928, a son, William Earl, to Mr. and Mrs. Earl Leonard.

MURPHY—In New London, March 5, 1928, a son, to Mr. and Mrs. Joseph Murphy, of 308 Ocean avenue.

DIED

DONAHUE—Suddenly, in New London, March 5, 1928, Elizabeth L. Donahue, daughter of Bridget and the late James Donahue, aged 28.

PETRELLI—In Norwich, March 4, 1928, Herman Petrelli, 24, of New Haven.

ROMANOWSKI—In Norwich, March 4, 1928, Mrs. Helen Romanowski, 35, of New Britain.

KING—In New London, March 6, 1928, Norman James, son of James and Annie King, aged 22.

GROPELLI—In Westerly, R. I., March 4, 1928, infant daughter of Frederick and Rosella DeLude Gropelli.

FUNERAL NOTICES

GROVER—In New London, March 4, 1928, Raymond D. Grover, aged 47. Funeral services at Church & Allen's, 15 Main street, Norwich, Wednesday, March 7, at 2 p. m. Burial in Maplewood cemetery.

BAILEY—In Norwich, March 6, 1928, Marvin L. Bailey, aged 74 years. Funeral service at his late home, 13 Alice street, Thursday afternoon, March 8, at 2.30 o'clock. Interment in Yantic cemetery.

FISKE—In Danielson, March 5, 1928, Walter H. Fiske, aged 53. Funeral services at the Congregational church, South Killingly, Thursday at 2 p. m. Relatives and friends invited to attend.

FUNERAL DIRECTORS

Church & Allen
15 MAIN STREET
FUNERAL DIRECTORS AND EMBALMERS
Lady Assistant
HENRY E. CHURCH
WM. SMITH ALLEN
Telephone 128-3

CUMMINGS & RING
Funeral Directors and Embalmers
322 Main Street
Phone 238 2 Lady Assistant

Shea & Burke
Funeral Directors
41 Main Street

GEORGE G. GRANT
UNDERTAKER AND EMBALMER
Phone 2729 Providence St. Taftville

The Henry Allen & Son Co.
25 MAIN STREET
Funeral Directors and Embalmers
Lady Assistant Telephone 110
DAVID H. WILSON

GAGER
FUNERAL DIRECTOR AND EMBALMER
PROMPT SERVICE DAY OR NIGHT

Hourigan Bros.
Funeral Directors and Embalmers
Funeral Home, 35 Church Street
Office, 62 Main St. Branch, Jewett City

DANIELSON

Martin T. Burns
Undertaker and Embalmer
Academy Street, Danielson
Phone 283.

ALBERTUS F. WOOD
Funeral Director and Embalmer
PHONE 147 DANIELSON

PLAINFIELD

F. W. Tillinghast & Sons
UNDERTAKERS AND EMBALMERS
CENTRAL VILLAGE, CONN.
Tel. Moosup 582 4

WILLIMANTIC

Avery & Van Zandt
Succeeding JAY M. SHEPARD
Established 1870
Funeral Directors, Embalmers
Sixty and Sixty-Two North Street
Willimantic, Conn.

Killourey Bros.
FUNERAL DIRECTORS AND EMBALMERS
86 Union Street, Willimantic, Conn.
Phone 290 Lady Assistant

MEMORIALS

THE LAST THING
you can do for one who was dear to you should fittingly express your love and devotion. Our monuments are memorials that will endure throughout the ages; and bespeak the character of those who have gone on.

Ray Granite and Marble Works
Moosup, Conn.
Phone 254—Moosup Division

A Bulletin Want Advertisement Will Get It

FOR SALE

FOR SALE—Household furniture; owner moving out of town. 152 Sachem St. mar7 4t

FOR SALE—Cook stove. 47 Eighth St., Greeneville. Phone 2785-3.

SILENT GLOW OIL Burners are now guaranteed for five years. E. Rousseau, exclusive agent, 40 Mathewson St., Jewett City. Phone 66. Norwich, Taftville, Occum, Baltic, Plainfield. mar7 tf

FOR SALE—Ten-piece bedroom outfit consisting of four-piece bedroom suite, spring, mattress, pair pillows, 8x10 rug and floor lamp, all for only $44. Also a nine-piece walnut dining room suite with extension table, china closet, buffet and six chairs, for $112. Glendale coal range, $29. Repair parts for all stoves. Norwich Used Furniture and Antique Exchange, 29-31 Shetucket St. mar7 tf

EPILEPSY — How poisoned blood causes fits. How to stop fits promptly. Free treatise and instructions. Write Western Medical Assn., 131 W. 62nd St., Chicago. mar7

FOR SALE—Second hand Glenwood range. Price reasonable. Wm. F. Spokesfield, Willimantic R. F. D. 2. Tel. 523-5. mar7 3t

FOR SALE—Five-room bungalow, 5 minutes walk from Franklin square; newly built; easy terms. Inquire George Lambert. Tel. 617-12. mar6

LIME YOUR LAND—With Phoenix, Grangers or Miller's Lime; they are all good. Price $4.00 per ton in 100-lb. paper bags. You pay freight. Price good until stock is sold. James S. Case, Colchester, Conn. mar6 tf

FOR SALE—Modern six-room house, with garage. Price and terms very reasonable. Tel. Manes, 2900. mar6 3t

FOR SALE—New six-room house with all modern improvements, large lot and garage; 10 minutes from car line; owner leaving town. John Haden, 176 Roosevelt Ave. mar5 3t

FOR SALE—2 1-2 acres of land on macadam road leading from Jewett City to Pachaug. Apply to A. C. Burdick, Executor, Jewett City, Conn. mar5 tf

BONE MEAL—Pure, clean; it's "good enough to eat"; for growing animals, plants and lawns. In 100-lb. bags, price $40.00 per ton. You pay freight. James S. Case, Colchester, Conn. mar5 tf

FOR SALE—A good farm house of ten rooms with modern conveniences, barn, large hen house, heated brooder house, and several other outbuildings, together with fruit trees, asparagus bed, etc., and ten acres of land. Situated in Putnam, Conn. For particulars address Mrs. Geo. D. Brown, Greeneville, R. I. mar1

MAN FROM MONTVILLE said he had a transfusion of blood from an elephant. It cured him but when he got home it threw the trunk out the window. Golden Wedding 5c cigar special, 7 for 25c; briar pipes, 25c; Gillette blades 39c. Fagan's Smoke Shop mar1

FARMER—If your farm is for sale we have a buyer for every farm. N. E. Farm Agency, Phone Norwich 1398-21. mar1

FOR SALE—Several stacks corn fodder. W. C. Terry, tel 199 2, Jewett City. feb23 tf

FOR SALE—Two-tenement house in Greeneville section for $2,800. Frank D. Donohue, Young's Block. feb22

FOR SALE—At Pequotsepos Mystic, six tons of first class hay cut in July. Telephone (evenings) 285, Mystic. feb22

FOR SALE—Cottage, nearly new, gas station doing a good business, also one 3 apartment house. I also have cottages to rent in different sections of the city. Burton, No. 744 No. Main St. Phone 1125. feb1 tf

SILENT GLOW OIL BURNERS—Edward Rousseau, exclusive agent for Norwich, Taftville, Baltic, Occum, Plainfield and Jewett City. Address 40 Mathewson street, Jewett City. Tel. 66. jan28 tf

FOR SALE—Two roll top desks and one flat top. Inquire A. Bruckner, Tel. 559, 100 Franklin St. jan24 tf

An attractive and well located 43-acre farm, 1 mile from village and ½ mile from state road and motor bus line—two-story 7-room house, furnace heat, stock barn and poultry houses, all in good condition. Level tillage land. A property well adapted for poultry and gardening for $4,000.
TRYON'S AGENCY
Willimantic, Conn.

— The —
Guaranty Acceptance Corp.
Will assist you in purchasing an Automobile on fair and easy terms
—Ask—
JAMES L. CASE
40 Shetucket Street

FOR SALE

A very choice new five-room bungalow, desirably located five minutes walk from Franklin square. A big bargain.
JOHN A. MORAN
Real Estate Broker

COAL AND WOOD

FOR SALE—Coal, seasoned wood and kindling, delivered anywhere. R. Shapiro, Willow St. Phone 504 or 1283-4.

FOR SALE—Slabwood in stove lengths $8 a cord, half cord $4.50. Hardwood in stove lengths $10 a cord or $5.50 a half cord. Delivered anywhere in city or Taftville and Baltic. Phone 1030-2. Charles S. Brown, Yantic. Prompt delivery. dec26 tf

FOR SALE—For quick service call Hilton Wood Yard for good seasoned and hard wood, $5 per load $3 a half load. Split or kindling, 3 baskets for $1. Phone 712-2 feb24

FOX'S WOOD YARD—Hard wood, $8 per load, match boxes given away free 2 baskets for $1.00. Phone 779. feb20

FOR SALE—Hard wood and slabs. Will deliver $5, $4 and $3 loads. John H. Lyman. Tel. 2017-W or 2905-W. jan31 tf

FOR SALE—50 acres of cord wood. Box 329 P. O. Willimantic, Conn. W. Kelley jan31 tf

HARD WOOD FOR SALE
SELECTED HARD WOOD, sawed according to order.
Full measure guaranteed.
HARRY B. FORD
Disco Building Phone 80.

WANTED — Male

DEMONSTRATORS — House to house, quick seller; commission 30 per cent of sales; take orders, no deliveries. S. W. care of Norwich Bulletin. mar7 wdfr

WANTED
Twenty Men
for Harvesting Ice
Wednesday morning
Harry B. Ford.

FOR SALE—CATTLE

FOR SALE—Thirty new milch and forward springers; tested and retested. J. G. Lewis, Hampton, Conn. Tel. Willimantic 193-4. mar7

A Bulletin To Let Advertisement Will Rent It

TO RENT

TO RENT—Modern four-room apartment. 51 Fairmount St. mar7 6t

TO RENT—Two light housekeeping rooms with private family. Phone 2582-R. mar7 tf

TO RENT—Fine seven-room apartment, 77 Church St.; also one of six rooms, heated, 326 Main St. Tel. 896-3. mar 7

FOR RENT—Large furnished front room; steam heated; near bath. 124 McKinley Ave. mar6 2t

FOR RENT—Heated apartment at 274 West Main St., four rooms and bath; rent low. Apply J. H. Perkins, Dime Savings Bank, or 272 West Main St.

FOR RENT—Twelve-room house on Durkee Lane. Suitable for rooming house or can be converted to business purposes. Apply at Bulletin Office. dec26 tf

TO RENT—Basement at 65 Franklin St. Suitable for most any kind of business. Inquire at Bulletin Office. dec26 tf

FOR RENT—Three rooms, steam heat, bath, garage; also six-room apartment. Phone 259. dec6 tf

TO RENT—Seven-room tenement with all improvements, on Boswell Ave. Call 2763-3. mar1 tf

TO RENT—Centrally located apartment, Burton, 744 North Main St. Phone 1125. feb29 tf

FOR RENT—Apartment, 368 Washington St. Tel. 626 ring 3. feb25 tf

TO RENT—6-room apartment all modern improvements, 2 car garage, also five room apartment, all improvements, 1-car garage. Call 1283-5. feb18

TO RENT—Furnished room, centrally located. Phone 2328. feb7 tf

TO RENT—Furnished light housekeeping apartment 27 Division St. jan17 tf

TO RENT—Five rooms and bath, all modern improvements. Apply 33 Sturges street. Telephone 2351. jan17 tf

TO RENT—A heated modern 4 room apartment with extra chamber, all improvements, hot water all year round. Finest residential section in town, 80 Broad St. Rent $40. Inquire Hanover-Curland Co., 24 Franklin street. jan6 tf

FOR RENT—Apartment on Church St. All modern improvements. Apply The Paul Madden Co. Phone 800. dec31 tf

FOR RENT
Spacious Quarters Suitable for Lodge or Club
The third floor quarters at 112 Main St. formerly occupied by the Veterans of Foreign Wars. Apply
The Paul Madden Co

FOR RENT
Three beautiful apartments. Finest residential location. Inquire Princess Shop or phone 2333.

FOR RENT
The Fine Store
— at —
56-58 Franklin St.
Inquire at Bulletin Office.

LOST AND FOUND

LOST—In Lisbon, an English setter pup; yellow ears and a few yellow spots; answers to name Laddie. Finder please 1867-3. mar1 3t

LOST—Tire between Washington and North street. Finder please return to Norwich Glass Co.

POULTRY AND PET STOCK

ARDLOCK HATCHERY—W. Main St., Webster, Mass. Our chicks are better than ever before; 100 per cent live delivery. R. W. D. For particulars write or call our representative, Mr. R. A. Shippie, Killingly, Conn. Tel. Dan. 636. mar1

CUSTOM HATCHING—$4.50 per tray of about 150 eggs. Newtown Incubator, Wm. H. Spokesfield, Willimantic, R. F. D. 2. Tel. 523-5. mar1 3t

REAL VALUE—To anyone interested in getting a good start with R. I. Reds, a selected number of S. C. R. I. Red chicks. Pullets mature and lay early; cockerels grow fast. Number limited. Write to Frank Zylinglis, Jewett City, Conn., R. F. D. 1. mar6

CHICKS—From good laying strain; Reds, $21 per 100, $100 per 500; White Leghorns, $17 per 100, $80 per 500; custom hatching. Lloyd Queen incubators for sale. Paul Jansen, Mansfield Centre, Conn. mar5 4t

HALL'S CHICKS—Well bred from well breeders. Reds, Barred Rocks, White Wyandottes, Leghorns. Weekly hatches. Free circular. Also chicks one to four weeks old. Hall Bros. Phone 649-5, Wallingford, Conn. mar5

FOR SALE—70 R. I. Red pullets, now laying. Richard Parkhurst, Canterbury.

ATHLO-FARMS—S. C. R. I. Red Chicks combining color, weight, health and rapid development to productivity of large eggs. What more can you ask. Give them a trial. Write to us for our circular and prices and do it now, quantity limited. Athlo-Farms, Pomfret Center, Conn. feb4 tf

FOR SALE—R. I. Red baby chicks and hatching eggs from state tested accredited stock. H. J. Larkham. Phone 463-13. jan31 6t

WANTED—All kinds of poultry, will call anywhere, highest prices paid. Joseph Horn, Tel. 1501, Willimantic. jan31 tf

BABY CHICKS
BEST LOCAL STOCK
BUCKEYE BROODERS
POULTRY AND PET SUPPLIES
Hatchery, East Hartford.
CLARK'S PET SHOP
50 SHETUCKET ST., NORWICH.

FOR SALE—HORSES

FOR SALE—Work horse, 1400 lbs.; price $50.00. J. H. Preston, Elmville, Conn. Tel. Danielson 227-4. mar6 2t

FOR SALE—Chestnut mare, weight 1150. Been used on express wagon; would make good farm horse; express harness. All for $75.00. Three other good using horses. Weights from 1250 to 1500. Priced reasonably. Rear Keegan's Market, Church St., Willimantic. mar6 2t

HORSES! HORSES!
40 Iowa farm and draft horses sold at AUCTION Tuesday, March 6, at 10:30 A. M., at the EASTERN STATES EXPOSITION GROUNDS, SPRINGFIELD, MASS. Horses sold under a guarantee and sold at the last bid.
EDWARD P. HAMILTON, AUCTIONEER

WHEN YOU WANT to put your business before the public there is no medium better than through the advertising columns of The Bulletin.

A Bulletin For Sale Advertisement Will Sell It

ANSWERS TO "WHAT DO YOU KNOW"
(Questions on Page Four)

Answers.

1—Norwich Arms Co.

2—At the opening of the Civil war.

3—1,200 muskets, 3,000 bayonets, 2,000 locks per week, besides carbines and rifles.

4—Franklin street and Greeneville.

5—1865-1866.

6—In 1875.

7—To supply the demand for wings from manufacturers of ladies' hats.

8—Reported in The Bulletin of Aug. 29, 1884.

FOR SALE—Automobiles

Good Used Cars Priced Right
1924 Nash Sedan
1925 Velie Sedan
1924 Buick 4-cylinder Touring with winter top
1923 Buick 6-cylinder Touring
1924 Ford 2-Door Sedan
1927 Chevrolet ½ ton Panel Body Truck
1925 Ford ½-ton Panel Body Truck
1924 Ford Roadster with Pick-up Body
1923 Ford 1-ton Panel Body Truck
Buy now before the spring rush starts and save money.
THE THOMPSON CHEVROLET COMPANY
88-90 North Main Street
Tel. 3098 Norwich, Conn.

At Studebaker's
1924 Studebaker Standard Sedan
1924 Studebaker Special Sedan
1924 Studebaker Special Coupe
1923 Oakland Coach
1927 Pontiac Sedan
1925 Maxwell Club Sedan
USED CARS SOLD UNDER STUDEBAKER USED CAR PLEDGE
T. N. M. LATHROP, Inc.
24-86 North Main St., Norwich, Conn.

FOR SALE—One-ton Ford dumping truck in good condition. Inland Paper Board Co., Inc., Versailles, Conn. mar6 3t

FOR SALE—Chevrolet coupe cheap if taken quick. Elsie Great Plain. mar6

REPUBLIC CADILLACS—314 Cadillac 7-passenger sedan, 314 Cadillac sedan, 1926 Cadillac sedan, 1926 59 Cadillac Suburban model, 37 Cadillac coupe. Other makes: 1923 model 33 Pierce Arrow touring, Cunningham town sedan, 314 5 pass. custom built coupe, 1924 Master 6 Buick sedan, 1924 Paige sedan, 4 new tires, 1926 single 6 Packard sedan. A. C. Swan Co., A. C. Fisher used car man. feb9 tf

COST TIRE SALE

30x3½ Firestone Oversize	$8.80
30x3½ Firestone, Regular	$7.25
30x3½ Airway	$4.95
29x4.40 Firestone	$9.65
29x4.40 Airway	$6.30
30x3½ Firestone Tubes	$1.75
30x3½ Airway Tube	$1.45
30x3½ Tire Chains	$3.50
29x4.40 Tire Chains	$3.75

O. C. WOLFE, Inc.
ONLY AUTHORIZED FORD DEALER IN NORWICH
394 North Main Street
Phones 3200-3201.

USED CARS AND TRUCKS
2 A. C. Mack Trucks, 3 G. M. C. Trucks, 4 Reo Speedwagons, 2 Ford Trucks, 2 Dodge Trucks, 1 Packard Truck, Hupmobile Coupe, Reo Sedan, Flint Touring, Nash Sedan.
These Cars and Trucks have been reconditioned. Good Values
W. R. FRISBIE
190 North Main Street.

FOR SALE—RADIOS

FOR SALE—Brand new five-tube Freshman radio, completely installed, with batteries, tubes and loud speaker $95.50. Terms, $20 deposit, $2.00 weekly. Hanover-Curland Co., 24 Franklin St. feb29 tf

FOR SALE—A five-tube Freed Eisemann radio, with five tubes; $19.75. Hanover-Curland Co., 24 Franklin St. feb29 tf

45 VOLT "B" BATTERIES $2.25; heavy duty $3.25; CX tubes $1.25. Anderson's, 110 N. Main St. jan28 tf

WILBUR RADIO SERVICE. Sets, accessories and service of the better kind. 315 Main St. Day phone 505, night phone 1424-15. jan28 tf

WANTED — Female

WANTED—By March 15, position by business college graduate; experienced bookkeeper. Write Box 34, Bulletin. mar7 3t

WANTED—Position by young lady with executive ability and 7 years mill office experience. Address B. G. R., P. O. Box 333, Norwich. mar6 3t

WANTED—Experienced woman would like general housework and cooking; about four days a week. Phone 1649-12, Mystic.

WANTED—Experienced cook to do general housework in small family; good wages. Phone Mystic 438. mar5 3t

WANTED—Miscellaneous

A. L. WHITE is now repairing watches, clocks and talking machines. 14 Pratt Ave., Taftville. feb16

GET YOUR MILK for breakfast. Tel. 1680. Lena Farm. R. S. Bebbe, retailer. jan11 tf

WANTED TO BUY—Young bull. Tel. 1534-13. mar5 3t

WANTED TO RENT—Small farm in vicinity of Danielson, good White Farm. Bulletin. mar6

WANTED, FARMS—Any location. New England Farm Agency, Box 174, Uncasville, Conn. mar1

WANTED FARMS—Dairy or poultry farms; for quick sale. New England Farm Agency, Box 174, Uncasville, Conn. mar1

WANTED—Second hand antique furniture. Best prices paid. A. Bruckner, 107 Franklin St. Phone 559. jan23 tf

CALL 617-2 for upholstering, cleaning, carpet and linoleum laying. jan23 tf

WANTED—On presenting this ad we will tap and heel men's, ladies' or boys' shoes with Plymouth composition double wear taps and rubber heels at $1.35. Goldblatt's Shoe Store, 147 Franklin St., Norwich, Conn. jan23 tf

MIRRORS resilvered and glass for every purpose. Norwich Glass Co., 9 Batt St. Tel. 2463. jan23 tf

WANTED—Highest cash prices paid for second hand furniture, household effects, antiques, store fixtures and tools. Try me before selling. N. Weisinger, 28 Market St. Phone 2152. jan23 tf

WANTED—Your sewing machine repaired. Perfect workmanship. Price reasonable. Prompt service. R. S. Stephenson, 425 Boswell avenue, Norwich, Conn. Phone 2785-5. jan23 tf

A Bulletin Want Advertisement Will Get It

LEGAL NOTICES

Special Town Meeting

The legal voters of the Town of North Stonington are hereby warned to meet in the Town Hall in said Town on the 12th day of March, A. D. 1928, at 2 o'clock p. m., for the following purposes:

To lay a tax or taxes on the last perfected Town list to meet the expenses of the Town for the ensuing year.

Also to see if thought best to hire money to complete the state aid road over Pendleton Hill from where it is completed to the Voluntown Town line.

Also to do any other business to come before said meeting.

Dated March 5, 1928.

CLARENCE E. MAINE,
FRANK W. WHITE,
CHARLES L. BROWN,
Selectmen of the Town of North Stonington.

WARNING

The legal voters of the Town of Montville are hereby warned to meet in the town hall in said Montville on Monday, the 12th day of March, 1928, at 7:30 o'clock in the evening, to lay a tax on the last completed grand list to defray the expenses of the town for the ensuing year.

Also, to vote when said tax shall become due and payable.

Also, to vote on whether or not the town shall appropriate a sum of money to defray the expenses of macadamizing a piece of road, as voted March 8, 1927, from Newton's Corner in Uncasville to the Montville-Waterford town line on the old Norwich-New London turnpike, so-called.

Also, to take action on whether or not the Town will vote to appropriate the sum of One Hundred ($100) Dollars to the Montville Community Library.

Also, to transact any other business proper to be transacted at said meeting.

Dated at Montville, Connecticut, this 5th day of March, A. D. 1928.

JEROME W. HOUSE,
L. E. SMITH,
C. E. CHAPMAN,
Selectmen of the Town of Montville.

AT A COURT OF PROBATE HELD at Lebanon, within and for the District of Lebanon, on the 28th day of February, A. D. 1928.

Present, GEORGE E. BRIGGS, Judge.

Estate of Robert Borgeson, late of Lebanon in said District, deceased.

Ordered, That six (6) months from the date hereof be, and the same are, limited and allowed for the creditors to bring in their claims against said estate, and the Administrator is directed to give public notice to the creditors of said estate to exhibit their claims within the time allowed, by posting a copy of this order on the public sign-post in the Town of Lebanon, nearest the place where the deceased last dwelt, and by publishing the same once in some newspaper having a circulation in said Probate District and one return make to this Court.

GEORGE E. BRIGGS, Judge.

NOTICE

All creditors of said deceased are hereby notified to present their claims against said estate to the undersigned at R. F. D., Willimantic, Connecticut, within the time limited in the above and foregoing order.

OSKAR BORGESON,
Administrator.

AT A COURT OF PROBATE HELD at Norwich, within and for the District of Norwich, on the 6th day of March, A. D. 1928.

Present, NELSON J. AYLING, Judge.

Estate of Irvin H. Bushnell, late of Norwich, in said District, deceased.

Herbert I. Bushnell, of Norwich, Conn., appeared in Court and filed a petition praying, for the reasons therein set forth, that administration be granted upon the estate of said deceased alleged to be intestate.

Whereupon, it is Ordered, That said petition be heard and determined at the Probate Court Room in the City of Norwich, in said District, on the 10th day of March, A. D. 1928, at 9 o'clock in the forenoon, and that notice of the pendency of said petition, and of said hearing thereon, be given by the publication of this order one time in some newspaper having a circulation in said District at least three days prior to the date of said hearing and that return be made to this Court.

NELSON J. AYLING, Judge.

The above and foregoing is a true copy of record. Attest, HELEN M. DRESCHER, Clerk.

LEGAL NOTICE

Proposed Ordinance of The City of Norwich

TO ALL PERSONS WHOM IT MAY CONCERN:

This is to give you notice that at a regular meeting of the Court of Common Council of The City of Norwich in the State of Connecticut held on Monday, March 5, 1928, at 8 o'clock p. m., standard time, in the Council Chamber of said City, the following was proposed and offered as an ordinance of said City and the consideration thereof was, as required by law, postponed until the next regular meeting of the said Court of Common Council to be held Monday, April 2nd, 1928, at 8 o'clock p. m., standard time, in said Council Chamber, when a public hearing will be held thereon:

An Ordinance Concerning the Appointment of Policemen

Be it Ordained by the Court of Common Council of The City of Norwich:

Section 1. No person less than 21 years of age or more than 30 years of age or less than five feet seven inches in height shall hereafter be designated and appointed to the Police Department of the City as a supernumerary policeman nor shall any person not of sound physique or not in good health be hereafter appointed or designated as supernumerary policeman of said Police Department.

Section 2. No person who has not served at least six months as a supernumerary policeman of said Police Department or who is not of sound physique or not in good health shall hereafter be appointed or designated an ordinary policeman of said Police Department.

Section 3. An Ordinance of The City of Norwich concerning the appointment of Policemen adopted by the Court of Common Council May 7, 1923, is hereby repealed.

The above proposed ordinance is published by me as directed by the said Court of Common Council and required by the charter of the said The City of Norwich.

WESTON C. PULLEN,
City Clerk and Clerk of the Court of Common Council of The City of Norwich, Connecticut.
Norwich, Connecticut, March 6, 1928.

FOR SALE—Musical Instruments

FOR SALE—A Crawford piano, can hardly be told from new; $95. Hanover-Curland Co., 24 Franklin St. feb29 tf

FOR SALE—A fine walnut Peck & Son Opera piano, perfect condition; $119. Terms, $5.00 deposit, $2.00 weekly. Hanover-Curland Co., 24 Franklin St. feb29 tf

Business Notices.

ANTIQUE FURNITURE

I BUY ANTIQUE furniture, old books, pewter, silver, pictures, glassware, china, etc. Louis D. Ward, 4-6 Main St. Breed Hall Bldg., Norwich. Tel. 1833. jan28 tf

NOTICE—We buy old fashioned furniture. R. H. Ward, 6 Main St. Breed Hall Bldg. Phone 1833. jan23 tf

WHEN YOU WANT to put your business before the public there is no medium better than through the advertising columns of The Bulletin.

WHEN YOU WANT to put your business before the public there is no medium better than through the advertising columns of The Bulletin.

A Bulletin For Sale Advertisement Will Sell It

Business Notices.

AUTOMOBILE ASSESSORIES

Overhauling
Repair Work
of All Kinds
AUTOMOBILES, CARRIAGES, WAGONS TRUCKS and CARTS
Mechanical Repairs, Painting, Trimming, Upholstering and Wood Work.
Blacksmithing in All Its Branches
SCOTT & CLARK CORPORATION
607 to 615 NORTH MAIN ST

CONTRACTORS

JAMES FUMIGNARO — Contractor. Excavating and mason work. Phone 2591. 125 Oakridge St.

P. F. SWEENEY
GENERAL CONTRACTOR and BUILDER
25 Chestnut Street.

FALCONE & SELVIDIR—Phone 2380. Sidewalks, cellars, stone and cement work; excavating, grading and light trucking. mar1

T. M. KENDALL
Contractor and Builder
Phone 48 2 Norwich

DENTISTS

Dr. D. J. Coyle Dentist
Sellas Building
Franklin Square

MUSIC

LEARN TO PLAY
Like the Modern Pianists
Popular — Novelty — Trick
Sparks-Shefte,
24 Fairmount St. Phone 872

EDWARD BRENNAN
TEACHER OF VIOLIN
Tel. 792 417 Main St

MRS. EDWARD BRENNAN
TEACHER OF PIANO
Studio 317 Main St. Phone 792

HELEN L. PERKINS
TEACHER OF SINGING
Phone 2197 Studio, Alice Bldg.

MACHINISTS

BARBER'S MACHINE SHOP, L. and A. P. Guertin proprietors, 33-35 Chestnut St. Tel. 3142. Does all kinds of machine and general repair work promptly day or night. jan24 tf

MONEY TO LOAN

LOANS
On Household Furniture or Guaranteed Notes.
New England Equity Corp.
Phone 1470
Members of Chamber of Commerce
Room 206, Thayer Bldg.

PRINTING

BULLETIN and RECORD job department now at Bulletin Office. Call 35-2.

PLUMBING

T. F. BURNS
91 Franklin Street Norwich, Conn.

TREES AND SHRUBS

Fruit, Ornamental Trees and Shrubs
MAPLEWOOD NURSERY CO.
East Great Plain Tel. 980-2

TRUCKING

CALL 797 FOR
Local and Long Distance Moving
W. F. CONGDON, 80 Chestnut St.

Long Distance Moving and Expressing. Zimmerman, 17 Boswell Ave. Tel. 1341

ARTHUR H. LATHROP
Auto trucking — teaming and expressing
Furniture and Piano Moving
Established 1872 Telephone 175

TRANSPORTATION

PASSENGER — Through service to Springfield 3 times daily. 8.20, 1:35, 4.05 standard time. Springfield-New London Coach Co. For information call Wauregan hotel. Tel. 704. Oct7

New York
Via New London Line
Fare $3.38
From Norwich
Staterooms Ready 7:30 P. M.
Lv. New London, Daily Except Sunday 11:00 P. M.
Due New York, Pier 40 N.R. (Houston St.) 7:00 A. M.
Returning
Lv. New York, Daily Except Sunday, 11:00 P. M.
Special Rates for Automobiles
Tickets and Staterooms at Railroad Station
The New England Steamship Co.

TREES TO CUT

T. J. CONNELLY—Tree cutter and remover, 69 Boswell Ave. jan28 tf

RADIO PROGRAMS

FEATURES ON THE AIR
Wednesday, Mar. 7.

8:30—Sylvania Foresters; moonlight program—WJZ, 3 stations.
9:00—Koister hour; famous composers—WOR, 11 stations.
9:00—Ipana Troubadours; drama program—WEAF, 16 stations.
9:30—Goourich hour; orchestra and quartet— WEAF, 15 stations.
10:00—Columbia Phonograph hour; celebrity hour—WOR, 11 stations.
10:30—National Grand Opera; 'Namiko San"—WEAF, 11 stations.

492—WEAF—610.

6:45-8:00 a. m.—Tower exercises.
8:00 a. m.—Federation devotions.
8:15 a. m.—Parnassus trio.
8:30 a. m.—Cheerio.
11:00 a. m.—Home service talk.
11:15 a. m.—Household institute.
11:30 a. m.—Studio program.
11:45 a. m.—Planning Your Home—Emily Kessler.
12:30—Markets, weather.
12:45—Rolfe's orchestra.
1:45—C. Broxill, tenor.
2:00—Talk—A. D. Rees.
2:15—Parnassus trio.
3:15—Studio music.
4:15—Manhattan trio.
4:45—Stage and screen talk.
5:00—Twilight hour.
6:00—Waldorf-Astoria music.
7:00—Synagogue service.
7:30—Soconyons tour—Gloucester.
8:00—Cowboy musicale.
8:30—Great Composers; Arcadie Birkenholz, violin.
9:00—Howard time.
9:01—Ipana Troubadours.
9:30—Silvertown quartet; orchestra.
10:30—Opera—Namiko San, with Tamaki Miura.
11:30—Manger orchestra.

1355—WJZ—660.

10:00 a. m.—Copeland hour.
12:30—Lombardy hotel music.
2:00—Astor orchestra.
2:00—Weather reports.
2:05—Menu—Mrs. Julian Heath.
2:20—Wallpaper — A. Louise Fillebrowne.
2:30—Health talk.
2:40—Venetian Gondoliers.
3:00—Studio music.
4:00—Arrowhead orchestra.
5:00—Studio program.
5:30—Markets; financial summary.
6:45—Lolita Gainsborg, piano.
6:00—7-11's orchestra.
6:30—Summary of programs.
6:30—Jedko Highlanders.
7:00—Longines correct time.
7:01—Savoy-Plaza orchestra.
7:55—Talk—John B. Kennedy.
7:45—Howard Melaney songs.
8:00—Champion Sparkers—Ed Smalle songs.
8:30—Sylvania Foresters.
9:00—Variety hour.
10:00—Longines time.
10:01—Mediterranean dance band.
10:30—Piano recital.
11:00—Slumber music.

422—WOR—710.

6:45 a. m.—Colgate hour.
8:00 a. m.—Time; news; weather.
8:05 a. m.—Jean Dale.
10:00 a. m.—Alfred W. McCann.
11:00 a. m.—Interior Decorating—Helen Eames.
2:00—Sunbeams—Charlotte Geer.
2:30—Isabel Tuthill, contralto.
2:45—Dare Fashion letter.
3:00—Chimes; Holonas Hawaiians.
3:15—Sorey's orchestra.
6:15—Specht orchestra.
6:50—What's New in Books.
7:00—Commodore ensemble.
7:45—Metropolitan Museum series—Hugo Elliott.
8:00—Sessions chimes.
8:01—Corby orchestra.
8:30—Play—The Hidden Cache.
9:00—Koister hour.
10:00—Columbia hour.
11:00—News; weather.
11:05—Byers' orchestra.
11:30—Witching hour.

535—WTIC, Hartford—560.

7:30—Same as WEAF.
8:00—Ask Me Another.
8:30—Air Frolic.
9:00—Same as WEAF.
11:30—Time; news; weather.

517—WTAG, Worcester—580.

6:30—Same as WEAF.
7:00—Powers Coal Miners.
7:30—Same as WEAF.
9:00—Correct time; same as WEAF.
10:30—News bulletin.

508—WEEI, Boston—590.

8:30—Sports watch.
8:40—Garden talk.
9:00—Same as WEAF.
10:30—Cruising the Air—Bill Harrison.
10:35—News dispatches.
10:40—Radio forecast—E. B. Rideout.
10:45—Organ recital.

484—WJAR, Providence—620.

7:30—Same as WEAF.
8:00—Weather report.
8:05—Rhode Island medical talk.
8:10—Studio artists.
9:00—Same as WEAF.

380—WGY, Schenectady—790.

6:45-8:45 a. m.—Same as WEAF.
11:55 a. m.—Time signals; weather; produce; police reports.
6:00—Stock reports; news.
6:30—Agricultural program.
7:15—Studio program.
7:30—Same as WEAF.
8:00—Remington band music.
8:30—Rollickers; orchestra.
9:00—Time; same as WEAF.
10:30—News.

833—WBZ-WBZA—900.
Springfield-Boston.

10:00 a. m.—Same as WJZ.
11:00 a. m.—Antique talk; organ.
12:10—Lenten services.
12:40—Same as WJZ; time.
6:00—Time; weather.
6:02—Studio program.
6:30—Jedko Highlanders.
7:00—Newspaper Nights—Willard de Lue.
7:10—R. Howard, piano.
7:15—Golf Nuts.
7:30—Nature League—T. W. Burgess.
8:00—Same as WJZ.
9:00—Music.
10:00—Time; news.
10:05—University extension; talk, Your Boy and Girl—R. M. Belins.
10:35—Newcombe's orchestra.
11:05—Time; weather.

316—KDKA, Pittsburgh—950.

9:45 a. m.—Time; news; markets.
10:30 a. m.—Cooking school.
11:00 a. m.—Current Events—Dean L. K. Manley.
11:15 a. m.—Theatrical calendar.
11:57 a. m.—Time signals.
12:00—Weather; stock reports.
3:00—Musical masterpieces.
4:00—Time; weather reports.
5:00—Time; markets; farm talk.
6:00—Time; talk; dinner musicm.
7:00—Time; U. of Pittsburgh talk; Wearing Apparel—Helen E. Wassel.
7:15—Oil heat hour.
7:45-10:00—Same as WJZ.
10:00—Maytag period.
10:30—Weather; time.

NORTH LYME

Miss Marian Stark of Porchester, N. Y., and Miss Charlotte Stark of Willimantic spent their vacation at their home here last week.

Mrs. Cora Rogers, M. C. Conway and family of Lyme called at G. H. Strong's Sunday.

Mr. and Mrs. George Hubbell, Herbert Hubbell and lady friend of Westville, Mr. and Mrs. Sidney Ackley and Miss Ida Stark of Chester were callers at M. J. Stark's Sunday.

J. L. Raymond and Ray Watt of Guilford were callers here Sunday.

Mrs. Frank Tucker and son Fenner Tucker have moved to Westbrook from their home on Mt. Archer leaving that community uninhabited. The family have always lived in that locality and will be missed by many friends.

Robert Edwards of East Lyme has been visiting his niece, Mrs. Edward Waldron, the past week.

The Allison hospital at Miami Beach has $20,000 worth of radium. The sum represents only 253 milligrams, but since the size does not diminish even when used it is sufficient for an unlimited amount of treatment.

POETRY

Sirius

The Dog Star comes up out of the South
To hunt the haunts of the Northern Bear;
Red

DESTROY WHISKEYS WORTH $45,000 AT NEW LONDON CUSTOMS HOUSE

(Special to The Bulletin)

NEW LONDON, March 6—One more cargo of valuable liquor has been destroyed by the local customs house authorities. Yesterday afternoon 5,500 bottles of whiskey that had been in storage at the Bank street depository of contraband were emptied into the yard in the rear of the federal building. The liquor, valued at $45,000, was the cargo of the Eleanor IV, which was seized several months ago by the United States Coast Guard. Since the seizure the cargo had been in storage; the boat was sold at a marshal's sale. A force of customs officials were started on the task of the destruction of the liquor and it required several hours to accomplish the job. The bottled goods were taken to the steps leading to the basement and there smashed, allowing their contents to pass over the steps and to the ground where the booze was absorbed. Throughout last night and today visitors to the customs house were greeted by the strong odor of the liquor, the odor finding its way to every office.

Jack Ferreria, United States Coast Guard, was charged in the city court today with reckless driving and driving without a license. He was fined $10. Ferreria was detected driving his motorcycle recklessly on State street Sunday night by Automobile Patrol Officer Clarence Martin. The officer held the driver up and the latter said his name was Jack Davis. He was ordered to present himself in court on Monday and he did not do so. It was then ascertained that Ferreria had given a fictitious name. Prosecutor Daniel M. Cronin issued a warrant for Ferreria's arrest; he was taken into custody yesterday, with the result that he was fined today.

WOMAN JUST FROM NORWICH STATE FARM GIVEN CHANCE

(Special to The Bulletin)

NEW LONDON, March 6—William Carter, colored and employed as a barge hand, and Viola Mayo, alias Brewer, also colored, were arrested last night charged with intoxication and breach of the peace. Carter was released upon furnishing a surety on his bond of $15 for his appearance in the police court today, but the woman was compelled to occupy a cell throughout the night. Carter went to the home of Edgar Graves, 66 Douglass street about 10:30 o'clock last night and during his stay there the Mayo woman entered. Carter claimed he was in a room in conversation with Graves and while there he further claimed that the Mayo woman stole a small sum of money with which she purchased a shoulder. When the woman refused to give Carter the money which he alleged she had taken, Carter went to police headquarters and made a complaint against her. Patrolman John Sullivan was assigned to investigate the complaint and his investigation resulted in both Carter and the Mayo woman being arrested. In court Carter failed to present himself and his bond was declared forfeited. The Mayo woman was sentenced to jail for ten days, but execution of the sentence was suspended for six months. In suspending the sentence, Judge Prince gave the woman sound advice as to her habits in the future, especially her partaking of strong drink because of the fact that the woman was but recently liberated from the Norwich state inebriate farm at Brewster's Neck. She has promised to enter the employ of a family here as cook and to abstain from liquor.

Robert Goss of 31 New street, was charged with violation of the city's traffic laws in causing a blockade on Main street. He was arrested by Traffic Officer Clyde Murphy, but today Goss was given a suspension of judgment.

The only other cases presented in court were two of intoxication. One offender was discharged and the other was given a suspension of judgment.

Joseph Mendelci has sold to John and Sarah DiMarco a house and lot on Ashcraft road extension.

Miss Harriet Emmerich, stenographer in the office of the probate court has returned to her home on Connecticut avenue, having spent six weeks at St. Petersburg, Fla., and at Daytona Beach.

Norman J. King, 22, son of Mr. and Mrs. James King, died this morning at his residence, 23 Whittlesey street.

The funeral of Mrs. Mary Conway, wife of Michael Conway was held this morning at 9 o'clock at St. Mary's Star of the Sea church and was attended by a large gathering of mourners. The high mass of requiem was celebrated by Rev. Raymond J. O'Callahan. The bearers were John Hendry, Joseph Bobsein, Albert Burgess, Geo. Hendry, Walter Bobsein and Thomas Hendry. Burial was in St. Mary's cemetery, where the committal prayers were read by Rev. Fr. O'Callahan.

The funeral of William L. Beebe, formerly of Niantic, who died at Odd Fellows' home, Groton, Sunday, was held at the home this afternoon at 2 o'clock. Services were conducted by Rev. George R. Atha, pastor of the Groton Heights Baptist church. Burial was in the home cemetery.

John Malone, of Waterford, Mrs. Ghoda McMoran, 27 1-2 Washington street and Mrs. Bradford Lake, 21 Waldo street, patients at Lawrence-Memorial hospital, were discharged today.

Miss Elizabeth Donohue, of 48 Hempstead street, who ended her life yesterday by inhaling illuminating gas and whose body was found by her mother when the latter returned from her employment at 5 o'clock was the daughter of the late James Donohue. Besides her mother, Miss Donohue is survived by a sister Mrs. Mary O'Connor of this city and by two brothers, John F. Donohue, of Haverhill, Mass., and Michael F. Donohue of Yonkers, N. Y.

The newly furnished lodge room of New London lodge of Elks is to be open to police inspection, tomorrow afternoon and evening. The house committee will receive the visitors and a radio program will be provided during the course of the inspection.

Ralph Burstan, son of Dr. Burstan, State street, has returned to New London after having visited relatives in Philadelphia.

Mrs. Harry Solomon and little daughters have returned home after having spent a week with relatives in Boston.

Automobile Patrol Officer Clarence Martin did not perform duty last night being confined to his home by a severe cold.

GEORGE WEAVER ADMITS BREAK AT BARN, STORE AND COTTAGE

(Special to The Bulletin)

NEW LONDON, March 6—George Weaver, 30, of Poquonoc Bridge, was arrested today by Sergeant Henry Albright, of Groton state police charged on three counts with burglary. He is locked up at the state police barracks and will be given a hearing in the Groton town court tomorrow morning. The arrest of Weaver followed the investigation of Sergeant Albright into the robbery at the barn of Gilbert Smith of Poquonoc Bridge, last Thursday when a sharpie, several tools and saws were stolen. The officer secured the description of a man seen loitering about the Smith Barn Thursday and Weaver was arrested on suspicion, for he tallied with the description. After Weaver had been grilled at length, he finally admitted the theft. Weaver also admitted breaking into the small store at Eastern Point owned by Mrs. Grace Fauntleroy recently, also to robbing the summer residence of Mrs. Charles A. Muller at Eastern Point. Cigars and cigarettes were stolen from the store, but no plunder was obtained from the Muller residence.

MAYOR MAY A GOOD LOSER—ACTED FROM CONVICTION

(Special to The Bulletin)

NEW LONDON, March 6—Mayor James A. May today is still of the opinion that he has previously maintained the wishes of the merchants of Bank street are that the one-way traffic be in a southerly and not a northerly direction. Although defeated in his attempt to gain a change in the traffic rule at the meeting of the council last night and further claiming that Council Malcolm M. Scott made a false statement, he contends that he was absolutely justified and right in his effort to secure satisfactory conditions of traffic for the merchants Mayor May this afternoon declared that he has not receded from position and that he acted entirely on his own opinion and not those of others. In furtherance of the council meeting last night Mayor May stated as follows:

"It is not my policy to be arbitrary in matters concerning public affairs, such as rescinding previous action on Bank street traffic, as voted last evening; the vote of confidence in the city manager and the withdrawal of the resignation of the city manager

"My stand on these matters was that of a conscientious disposition in principle; was expressing the vote and sentiment of a large number of taxpayers, including 66 petitioners.

"The only regret I have in this matter is that Councilor Scott should have made use of a misstatement to win his point, when he said: 'The mayor circulated the petition.' His statement was a false one and it is probable that he now regrets his misstatements.

"While I do not retract from the stand that I have taken, on principle involved, either expressed in council meeting or press, I am still of the opinion that I was right in my views.

"I will do the same as heretofore and acquiesce to the vote of the council and treat this matter as that of a closed book."

Mrs. Stephen Cornell and twin daughters of Noank; Samuel Lebardivitch, Montville; Mrs. Fred Boell and infant daughter, Groton; Mrs. James Proctor, 32 Center street; Mrs. Everett Hartley and infant son, Quaker Hill, Waterford; Fred Damon, Groton and Irving Fandler, 79 Garfield avenue, patients at Home Memorial hospital, were recently discharged.

The New London County Bar association will tender Federal Judge W. S. Burrows a testimonial dinner at the Hotel Mohican next Friday night. All arrangements for the event have been completed by a committee composed of Judge Charles B. Waller and Attorney Morris Lubchansky, Thomas E. Troland and Charles B. Whittlesey. The principal speakers will be Judge Christopher L. Avery, superior court and State Attorney Arthur M. Brown, of Norwich, although other members of the bar will be called upon to make brief addresses. Judge Burrows, formerly prosecuting attorney of the Groton town court was recently appointed a federal judge by President Coolidge.

Mr. and Mrs. A. C. Bellefleur of Ocean avenue have had as their guest for a week the Countess de Kermeno and de Gourallion of Arena, France. Madame de Kermeno is of distinguished ancestry, her forbears for centuries having served the kings of France in positions of high rank.

In her possessions are numerous, rare and precious documents signed by Louis XIV, Louis XV and Louis XVI of France. Written in old French on flexible goatskin, they are perfectly legible in spite of the years which have passed since they were inscribed. The signatures of the kings are distinct.

Madame de Kermeno possesses also a china service of old Sevres, the gift of Louis XIV to an ancestor of her husband, as well as several pieces of French furniture which belonged originally to personages famous in the history of France.

Madame de Kermeno visited Mr. and Mrs. Bellefleur for several days en route to Montreal in Canada, where with her husband, she lived for many years before the latter's death.

At a meeting of the zoning commission of the city council of New London, held last night, property owners were furnished an opportunity for making inquiries regarding the restrictions and zone rules in different sections of the city. At the meeting, Lucius Whiton presided. Details regarding the proposed building zone ordinance were furnished by City Zoning Expert Swan, representative of the company that has drawn plans for the contemplated ordinance.

The main change that will be made by the proposed ordinance will be in the restrictions placed on different types of business houses. Business zones will be divided into two classes, class 1 and class 2. Class number one will govern the founding of neighborhood business houses such as drug and grocery stores. The latter class will apply exclusively to those in the downtown section. Altogether the city will be divided into six zones, as follows:

1, "A" residence zones; 2, "B" residence zones; 3, "C" residence zones; 4, business zones No. 1; 5, business zones No. 2, and 6, industrial zones. This last class will govern in a very rigid manner the erection of new enterprises of a manufacturing nature, the types of which are clearly enumerated in the ordinance.

The zone boundaries are, unless otherwise indicated, either street lines or lines drawn parallel to and 100 feet back from one or more of the street lines bounding the block. Where two or more zone designations are shown within a block 200 feet or less in width, the boundary of the more restricted zone shall be deemed 100 feet from its street line.

Considerable attention is paid to the discrimination between detached and semi-detached houses. In all cases the size of the lot in different zones is placed in proportion to the type of dwelling that it holds.

Advertising signs and billboards too, come in for restrictions and considerable discussion arose at the meeting regarding these. Numerous property owners made all sorts of inquiries regarding the why and wherefore of the manner in which the different residential and business zones were scheduled.

The wreckage of the New Haven railroad freight train, OB-4, at Groton last night, when the locomotive, one of the 3300-type, and three loaded freight cars were derailed at Groton power, was not cleared up until after daylight today. Wreckers were summoned from Midway and New Haven, because of the cars having overturned and causing a blockade of both the east and west-bound main line tracks. After the cars were placed back on the iron the task of repairing the roadbed and tracks occupied much time but long before the cars were gotten back on the rails the west bound tracks were opened so that traffic could be resumed. The locomotive was one of the largest types of the freight hauling engines on the New Haven system.

The work of widening Bank street, between State and Tilley streets, will probably not be completed before summer. A large force of laborers is doing the work.

The police were given one more easy night of work tonight. At 10 o'clock there had been but one arrest made, that being a simple case of intoxication. Notwithstanding the fact that yesterday was pay day at the Submarine base, not a solitary bluejacket was arrested, indicating that the sailors are on their good behavior. There are several hundred of the sailors absent from the city because of their boats cruising in summer waters, but these boats will return to port within a few weeks when the personnel at the base will return to normalcy.

Henry C. Chappell, who has been confined to his home on Federal street for a few days, ill with grip, is able to attend to business again.

TODAY'S EVENTS

Centenary of the birth of Richard M. Upjohn, a noted architect who designed many prominent buildings, including the Capitol at Hartford, Conn.

On this date 150 years ago was born Joel R. Poinsett, the Southern statesman, for whom a brilliant flower was named.

Today, which is the anniversary of the birth of Luther Burbank, is observed in California as Arbor day.

The king and queen of Afghanistan, who have been guests in Berlin for a week, are scheduled to resume their tour of Europe today.

The 75th birthday anniversary of Thomas Parrique-Masaryk, who has been president of the Czecho-Slovakian state since its foundation, will be celebrated today.

The Western Road and Equipment Exposition, for which preparations have been making for many months, will be opened in Los Angeles today and continued through the remainder of the week.

What Is Going On Tonight

Buckingham council, No. 14, Jr. O. U. A. M., meets in Eagles hall.

Auxiliary, No. 54, A. O. H., meets in A. O. H. hall.

Somerset lodge, No. 34, F. and A. M., meets in Masonic temple.

Hope Rebekah lodge, No. 21, I. O. O. F., meets in Odd Fellows hall.

Mohegan tribe, No. 64, I. O. R. M., meets in Steiner hall.

Woman's Benefit association meets in Buckingham Memorial.

Norwich Central Labor union meets in Carpenters hall.

Thames lodge, No. 326, N. E. O. P., meets in Buckingham Memorial.

ANNOUNCEMENTS

Strand Theatre.

"Mistaken Orders" is an astonishingly virile and thrilling railroad photoplay, starring fearless Helen Holmes, first and forever foremost of railroad heroines. Jack Perrin himself a star in his own right, plays the leading juvenile masculine role. The story tells of a rich man's son, who after being released from jail, at the behest of his only sister, takes a job as telegraph operator at a lonely post. How Helen Holmes saves her brother and a locomotive from dashing off of a raised drawbridge, and wins herself a sweetheart, is told in this thrilling rail road drama.

"The Flying Horseman" is an exciting and thrilling western feature with Buck Jones in the leading role. The supporting cast is splendid and there is both pathos and comedy woven into a good action story. There is plenty of variety, with airplanes, steamships and locomotives playing an important part in the plot. This picture is without a doubt one of the best western thrillers, which Fox has lately presented.

"Aesop's Fables" complete this interesting double feature bill.

Palace Theatre.

At the Palace on Wednesday an unusually fine double feature program will be presented. In "Rich Men's Sons," the main feature, Ralph Graves earns for himself commendation—on his maiden effort as a director, as well as on his pleasing characterization of the masculine lead. He competently proves his versatility behind as well as before the camera.

The entertaining story moves along quickly and logically, and the many humorous situations and highly dramatic moments show a deftness of handling that augurs well for Graves' directorial career.

"Rich Men's Sons" concerns itself with a railroad magnate's disinherited young son, who meets romance in a steel mill, wins his way as office boy to the girl's heart, and proves his manhood. A thrilling race between the boy in a racer and the father in an express train makes a forceful high point in the action.

Shirley Mason gives a charming interpretation of the girl, while George Fawcett is once more thoroughly at home as the railroad president father. Robert Cain, Frances Raymond, Scott Seaton, Walter James and Johnny Fox complete the well-chosen cast.

Surrounded by an exceptionally good cast, and appearing in an excellent story, Tom Tyler, F. B. D.'s great western star with the flashing smile and dynamic personality makes a notable hit in "Tom's Gang," the feature. The unique theme of the production seems to label it as probably the most thoroughly interesting picture the popular star has ever appeared in. "Tom's Gang" promises to greatly accelerate Tyler's rapid rise to the leading place among western stars.

Several unusually thrilling scenes are introduced by the intense action of the story. Tyler rescues beautiful Sharon Lynn from a runaway car, while diminutive Frankie Darro, seven-year-old film star, unropes the hero from a hand car, where he was bound and sent down a grade to crash with the onrushing express train.

The story of the production is a decided departure from the old stereotyped western form, and to Frank Howard Clark, the author, goes the credit for the innovation. Robert De Lacy directed the picture, the last of several in which he has handled Tom Tyler.

Wednesday night is gift night and twenty-five dollars in gold and ten valuable and useful gifts will be given away free.

Millions of Families Depend on Dr. Caldwell's Prescription

When Dr. Caldwell started to practice medicine, back in 1875, the needs for a laxative were not as great as they are today. People lived normal, quiet lives, ate plain, wholesome food, and got plenty of fresh air and sunshine. But even that early there were drastic physics and purges for the relief of constipation which Dr. Caldwell did not believe were good for human beings to put into their system. So he wrote a prescription for a laxative to be used by his patents.

The prescription for constipation that he used early in his practice, and which he put in drug stores in 1892 under the name of Dr. Caldwell's Syrup Pepsin, is a liquid vegetable remedy, intended for women, children and elderly people, and they need just such a mild, safe, gentle bowel stimulant as Syrup Pepsin.

Under successful management this prescription has proven its worth and is now the largest selling liquid laxative in the world. The fact that millions of bottles are used a year proves that it has won the confidence of people who needed to get relief from headaches, biliousness, flatulence, indigestion, loss of appetite and sleep, bad breath, dyspepsia, colds and fevers.

Millions of families are now never without Dr. Caldwell's Syrup Pepsin, and if you will once start using it you will also always have a bottle handy for emergencies.

It is particularly pleasing to know that the most of it is bought by mothers for themselves and the children, though Syrup Pepsin is just as valuable for elderly people. All drug stores have the generous bottles.

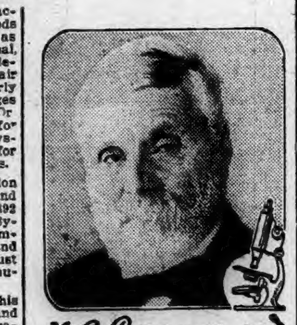

W. B. Caldwell M.D.
AT AGE 83

We would be glad to have you prove at our expense how much Dr Caldwell's Syrup Pepsin can mean to you and yours. Just write "Syrup Pepsin," Monticello, Illinois, and we will send you prepaid a FREE SAMPLE BOTTLE.

2 for $25.00 2 for $25.00 2 for $25.00 2 for $25.00

Announcing Thursday, March 8th, 9 a. m.

OPENING INEXPENSIVE DRESS DEPT.

— SECOND FLOOR —

For Women and Misses

Style is possible at small cost. This new section of the Fashion Floor proves it conclusively

Dresses for business wear or street—for afternoon or informal evening—for sport. Rack after rack of them—every one brand new and every one designed to illustrate some important innovation in the Spring Mode. Front fullness—the draped theme—tucked and pleated effects—scarf collars and other significant details.

Silk Prints—Crepes-de-chine—Georgettes. In the season's fashion right colors. And the price in no way indicates the quality and extreme desirability of these remarkable frocks. Sizes 14 to 20 and 36 to 56.

— SECOND FLOOR —

No matter what size you wear—you'll find plenty of sizes to suit you

SPECIAL FOR OPENING DAYS DRESSES

Values up to $29.50 $15.00 each

2 FOR $25

"Exclusive But Not Expensive"

SIMON MANDELL

104 Main Street, Norwich, Conn.

Dresses from $15.00 Gradually up to $69.50 — on Our Main Floor

Look out for colds these days!

SHREDDED WHEAT

12 Ounces -- 12 Biscuits

Builds the health that protects
Gives body warmth and energy
Serve it hot with warm milk

• MADE AT NIAGARA FALLS •

PALACE

WEDNESDAY ONLY
DOUBLE FEATURE BILL

TOM TYLER and His PALS in

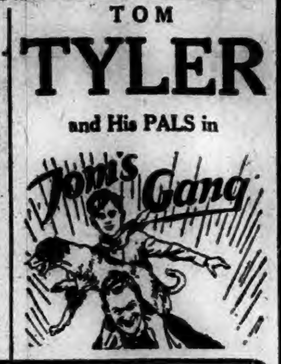

WEDNESDAY IS GIFT NITE
$25.00 in Gold
And Ten Valuable Presents Given Away

THURSDAY — FRIDAY — SATURDAY

NORMA SHEARER — IN — "THE LATEST FROM PARIS"

FIVE BIG ACTS SELECTED VAUDEVILLE

THE PALACE HAS THE SHOWS

TODAY and THURSDAY

— THE — BREED

Mat. 2:15 Evening 7-8:30

DOUBLE FEATURE PROGRAM

Lonesome Ladies
With LEWIS STONE and ANNA Q. NILSSON
Marriage at its Dangerous Age!
A comedy drama for every wife, every husband, and every one that hopes to be either!

Up-To-The-Minute News

TIM M'COY — in — The Frontiersman — with — CLAIRE WINDSOR
A sizzling western of Indian war days.

O'Henry Comedy

ANNOUNCEMENTS

Breed Theatre

The greatest domestic problem in the world is for wives to avert loneliness.

Anna Q. Nilsson, featured player in "Lonesome Ladies," the First National picture which heads the double feature bill at the Breed theatre today and Thursday, is sure of it.

"If women in the home could find enough interesting things to do while their husbands worked," says she, "the great army of divorce-seekers each year would be greatly reduced in number.

"Keep your housework from becoming routine," is her advice to wives. "Keep changing the settings in your home, move pictures here and there, put the divan in another corner of the living room—all that sort of thing—it keeps alive the interest in domesticity."

When women are too self-centered and introspective with their little problems, their husbands are inclined to seek other companions after nightfall. This does not necessarily mean other women, but they have enough troubles, earning a living, without listening to minor woes of the household.

There would be fewer "Lonesome Ladies" if women learned to amuse themselves and keep interested in the world affairs outside the range of their kitchen stove, Miss Nilsson declares.

"The Frontiersman," starring Tim McCoy and co-featuring Claire Windsor, is the added feature for today and Thursday.

St. Mary's Players

Great interest is already manifest in the forthcoming play—Nothing But the Truth. Many have inquired about tickets. There is no reason why the theatre should not be filled on March 21. There are plenty of tickets and the prices are within reach of all. Theatregoers always look forward to the productions of this organization, for they know that they will see a good show. A fine one is nearly ready for them. A splendid play, a capable cast, a competent director. This combination is hard to beat. Make it your business to be at the Palace theatre on the above date.

EVENING OF CARDS BY NEVINS-CARVER CIRCLE

Nevins-Carver circle, No. 1235, Companions of the Forest, conducted a well-attended evening of cards Monday in Foresters hall, with tables for whist and pinochle. Those taking prizes in whist were the following: Ladies, first, Mary Quinn, 41, relish dish with stand; second, Mrs. Marie Lavalle, 37, silk stockings; third, Miss Winnie Clabby, 32; consolation, Mrs. Moody, 22, wall vase. Gentlemen, first, Mrs. Bruette, 40, silk scarf; second, Mrs. McBurney, 37, necktie; third, Roy Holmes, 34, garters; consolation, Mrs. McKelvey, 32, pocket comb and case.

In pinochle the prizes went as follows: Ladies, first, Mrs. Dewire and Miss Richards, tied with 7590, the former winning first on the cut; Mrs. Richards, second; Mrs. Farrell, third, 7450; Mrs. Amburn, consolation, 4760. Gentlemen, first, D. Kane, 7680; second, F. Rourke, 7480; third, Lee Coles, 7310; consolation, William Scott, 4870. The prizes in pinochle were the same as those in whist.

The committee in charge, consisted of Mrs. Teresa Watetrs, Mrs. Ethel Hoelck and Mrs. Margaret Comire

NORWICH TOWN

Our Hope of That Other Life, and Our Conception of It, was the subject of Rev. A. E. Whitten's sermon at the Sunday morning worship at the First Methodist church. The text was I Corinthians 15.44. There is a natural body and there is a spiritual body.

Misses Effie Ladd and Doris Estelle Rose were the leaders Sunday evening of the Methodist C. E. service. The topic was, What Is It In Jesus that Attracts Young People? John 12.20-32 was the scripture reference.

The Norwich Town Methodist church is planning a food sale, with Mrs. William Weaver general chairman. She will be assisted by Mrs. Arthur Fulton, Mrs. Everett Rogers, Miss Beulah Rogers and Miss Ruth Lathrop.

Following the Sunday morning worship at the First Congregational church, a special meeting of the committee in charge was held to discuss the selection of new hymnals for the church use.

At the Congregational Junior Christian Endeavor service Sunday afternoon, the leaders were Elaine Barrett and Roberta Matteson. The subject was Is It Right to Get Even? Elaine Barrett and Edna Pierce sang, and Miss Dorothea Buckley told the children a story pertaining to the subject.

At the Congregational Young People's service Sunday evening, the C. E. topic, What Is It In Jesus that Attracts Young People? was ably treated by Ralph H. Marsh.

Mrs. Edward Wilson of Brooklyn, N. Y., who arrived in Norwich Monday evening, and was an overnight guest at the home of Mrs. Sarah H. Woodworth of Laurel Hill avenue, will visit her aunt, Mrs. Eva A. Sims today (Tuesday) at the home of Mr. and Mrs. William E. Hough of 14 West Town street, Norwich Town, with whom Mrs. Sims resides. Mrs. Wilson will return to Brooklyn later in the afternoon. She accompanied Mrs. Woodworth to Norwich, while en route to her home from two months' stay at Atlantic City, N. J., having been a week-end guest at the home of Attorney and Mrs. Wilson.

The man who always speaks the truth is sure to have other virtues.

STRAND

— Tonight and Thursday —
"MISTAKEN ORDERS"
Starring Helen Holmes and Jack Perrin
— Also —
"THE FLYING HORSEMAN"
With Buck Jones
— Also —
"AESOP'S FABLES"
Evening—7 and 8:45
Four Changes Weekly — Sunday, Monday, Wednesday, Friday

ST. MARY'S PLAYERS
Present
"Nothing But the Truth"
PALACE THEATRE
Wednesday Evening, March 21.
Curtain 8:15
Reserved Seats, 75c, $1.00, $1.50
Exchange tickets on sale — Mara's Drug Store; Riordon's Drug Store, Central Ave. and Fifth St. Enclose Exchange Tickets with Mail Order.
J. E. Murphy, Director
Arrangement Samuel French, N. Y.

DON'T STAY FAT IN THESE DAYS

You see countless people who have gained new beauty, new health and vim, by fighting excess fat. Some have done this by abnormal exercise and diet, some in a modern, scientific way. Why not follow their example?

There is a way based on scientific research. It combats a cause of excess fat which starvation cannot fight. That method is embodied in Marmola prescription tablets, now used for 20 years. Millions of boxes of them. The results you see wherever you look should induce you to accept them.

Each box of Marmola contains the formula, also the reasons for results. So there is no secret, no reason to fear harm. You will know that all the good results come in a natural way. Go learn them now, by asking your druggist for a $1 box of Marmola.

FAIR, WARMER TODAY, WITH RAIN AT NIGHT

Norwich Bulletin

NORWICH, CONN., WEDNESDAY, MAR. 7, 1928

FULL ASSOCIATED PRESS DISPATCHES

The Bulletin.

Norwich, Wednesday, March 7, 1928

THE WEATHER

Winds

North of Sandy Hook to Hatteras: Gentle variable, becoming moderate southerly; fair Wednesday.

Conditions

Pressure remains relatively low over Newfoundland and British Columbia. High pressure prevails elsewhere.

There will be considerable cloudiness during the next two days and light precipitation mostly in the form of rain is probable in the Atlantic States Wednesday night or Thursday morning.

The temperature will rise Wednesday in the North Atlantic states, but the weather will be somewhat colder during Thursday in the same section.

Forecast

For Southern New England: Fair and warmer Wednesday, probably followed by light rain Wednesday night or Thursday morning; colder by Thursday night.

Observations

The Bulletin's observations show the following changes in temperature and barometric changes Tuesday:

	Ther.	Bar.
7 a. m.	26	30.70
12 m.	30	30.80
6 p. m.	28	30.90

Highest, 30; lowest, 26.

Comparisons

Predictions for Tuesday: Fair.

Tuesday's weather: Fair, northerly wind, rising temperature.

SUN, MOON AND TIDES

(Standard Time)

Day	Sun Rises	Sun Sets	High Water	Moon Rises
	a. m.	p. m.	a. m.	a. m.
5 ..	6.17	5.42	9.21	6.17
6 ..	6.15	5.43	10.03	rises
7 ..	6.13	5.45	10.42	7.05
8 ..	6.12	5.46	11.21	8.03
9 ..	6.11	5.47	11.49	9.02
10 ..	6.09	5.48	12.40	10.02
11 ..	6.07	5.49	1.01	11.04

Six hours after high water it is low water, which is followed by flood tide.

GREENEVILLE

Miss Gertrude Fontaine has returned to resume her duties as a school teacher at West Hartford after spending a week's recess at the home of her parents, Mr. and Mrs. John Fontaine, of Central avenue.

The H club held its weekly meeting in the clubroom on Fourth street Monday evening with all members attending. Business was transacted with the president, Albert Prodell, presiding.

Stanly Boyd has returned to his home on Fifth street after spending a few days at the home of his sister in Mystic.

Mrs. John Thorpe, of Haughton's cove, spent Tuesday as guest of Mr. and Mrs. Harrison Wilson, of 579 North Main street.

Miss Loretta Higgins has returned to resume her studies at the Willimantic state normal training school after spending a week's vacation at the home of her parents, Mr. and Mrs. Michael Higgins, of North Main street.

Edward McIntyre has accepted a position with the United States Finishing company.

Horace Woolley has returned to his home on North Main street after spending a few days in New York city.

Patrick Hanrahan of Fourth street is spending a few days in New York city.

Mr. and Mrs. Thomas Flynn and family have returned to their home in Plainfield after spending the week-end at the home of Mr. and Mrs. Homer Larose, of Fourth street.

Peter Peterson has returned to his home in Sterling after spending the week-end at the home of his parents, Mr. and Mrs. Peter Peterson, of Boswell avenue.

Thomas Howarth has returned to Southbridge after spending the week-end at his home on Boswell avenue.

John McClafferty has returned to Southbridge after spending a few days at his home on Hickory street.

Joseph Delaney has returned to his home in New York after spending a few days at the home of his parents, Mr. and Mrs. Thomas Delaney, of Eighth street.

TAFTVILLE

Mr. and Mrs. Frank J. Golkowske and little son William of New Haven have been recent guests of Mrs. Golkowske's brother-in-law and sister, Mr. and Mrs. Ernest Pollard and family of South Second avenue.

Professor and Mrs. Adolph Dugas and family of Webster have returned to their home there after a visit of several days with the former's parents, Mr. and Mrs. Prime Dugas and family of South A street.

James Garvie of New York has been passing several days at the home of his parents, Mr. and Mrs. Matthew Garvie and family of Providence street.

Lionel Morin of Waterville, N. Y., a former Taftville resident, has been visiting relatives in town recently.

Mr. and Mrs. Louis N. Paradis, Jr., have returned to their home in Hartford after a visit of a few days with Mrs. Paradis' parents, Mr. and Mrs. Joseph Fregeau of Providence street.

A special meeting of the standing committee of the Taftville Congregational church was held Monday evening in the Red Cross rooms in the Ponemah building.

Mrs. George J. Meyer of Blissville entertained the members of the Ladies' Rifle club of the German Shooting club Tuesday evening at her home. After a short business session, refreshments were served by the hostess assisted by her daughter, Miss Flossie M. Meyer.

Miss Mary Greenhalgh was the leader of the meeting of the members of the Young People's society of Christian Endeavor held Sunday evening in the vestry of the Taftville Congregational church.

A few members of the Taftville Skeet club met at the skeet shooting course in Blissville Saturday afternoon to complete a few minor details of their recent organization. After the work was completed an unofficial shoot was held to determine how many men could be taken care of on the course in an afternoon. The membership is now 30, and will have to be kept at a figure not exceeding 40. Some of the members will have to go round the course in the evenings durings the summer. The club will not hold any official shoots until the end of the month on account of the cold weather and the accompanying high winds. A meeting will be held the first of next week to draw up the schedules and vote on the new applications for membership of which there are a number.

When the members of the Taftville Social and Football club met Monday evening in their rooms at the Ponemah house the president, Fred Ince was in the chair. Laughlan Houston was elected secretary of the club to succeed Archibald D. Torrance who sent in his resignation because of his removal to New York. William Wohlleben was elected janitor of the club for the coming month and after other routine business had been disposed of, the meeting was adjourned.

JUDGE AND JURY HEARING $15,000 SUIT AGAINST GROTON BOROUGH

The re-trial of the $15,000 suit against the borough of Groton for injuries sustained by Maurice O'Donnell, Jr., an electric welder, of New London, was begun in the superior court at New London on Tuesday before Judge C. L. Avery and a jury. In a previous trial of the suit, when the superior court was sitting in this city, the jury disagreed.

O'Donnell was injured in the accident on May 21, 1927, when the boiler at the plant of Groton water and electric department blew up and the superintendent, William R. Jacobus, was killed.

Attorney Arthur T. Keefe is representing the plaintiff, while the defense of the borough is being handled by Attorneys Morris Lubchansky and Harry C. Brogan.

It is O'Donnell's claim that on May 21, 1927, he was engaged in the business of welding at the plant of the water and electrical department in Groton, where he, as an independent contractor, had been engaged by the defendant, and under the direction of the superintendent was welding plates on the end of an old steam boiler, which the defendant was converting into a tank for the storage of compressed air.

O'Donnell claims that he had concluded his welding upon the boiler and was picking up his tools and welding apparatus, preparatory to departure in the late afternoon, when without any warning, the boiler or tank was "negligently and carelessly permitted and allowed by the servants, agents and employes of the defendant, to explode with tremendous force and violence."

The plaintiff alleges that the explosion was caused by the negligence of the defendant "in permitting and allowing compressed air to flow into and be forced into the tank to an amount and at a greater pressure than the tank could withstand."

O'Donnell further claims that the defendant was negligent in that it had "caused all of the tubes and stay rods in the boiler to be removed thereby greatly weakening the boiler, all of which was known or should have been known to the defendant in the exercise of ordinary care."

Further negligence is charged in that "testing the boiler by the use of compressed air rather than by the use of other known methods, all of which was known or should have been known to the defendant."

O'Donnell also claims that the defendant was negligent in "failing to maintain a pressure gauge in the tank, or on the compressed air lines running to it, and a safety valve," and for also "failing to warn the plaintiff of attendant danger to which it had subjected him by attempting to test the strength of the boiler by compressed air and in negligently failing to accord to the plaintiff while on the defendant's property, ordinary and reasonable care and a reasonably safe place in which to work."

O'Donnell claims that he was thrown to the basement floor, rendered unconscious, permanently injured and suffered wounds, burns, contusions about the head, limbs and body. He claims that his left arm was so injured that atrophy of the muscles set in and a nerve degeneration set in. He claims that his eyes were permanently injured, and that he will never again be able to follow his occupation.

Plaintiff witnesses thus far have been George K. Crandall, Albert N. Tiffany and George R. Coe.

A plan, drawn by Mr. Crandall and offered in evidence by Attorney Keefe a number of times, was excluded by Judge Avery, following objections by Attorney Lubchansky, who said that it did not contain a full picture of the condition of the tank at the time of the explosion.

The following are serving on the jury which is hearing the case:

New London—Charles R. Ogden, Charles C. Appley; Groton—Adrian Hewitt, Ernest Allen, Addison Gray; Stonington—Everett D. Chapman, Walter C. Merrill; Montville—Frank Schofield, Walter Beckwith; Ledyard—Gilbert Hagen; East Lyme—John Radiker, William A. Green.

COUNTY FRUIT GROWERS GIVEN EXPERT ADVICE

About 40 fruit growers of New London county attended the second annual fruit meeting held Tuesday at the Buckingham Memorial under the auspices of the New London County Farm Bureau. The meeting opened at 10:30, luncheon was served at 12:15 o'clock by members of Sedgwick Woman's Relief Corps, and the afternoon session convened about 1.15 o'clock.

The morning programme opened with a talk on Spraying for Better Fruit, by Prof. William H. Thies, extension pomologist at Massachusetts Agricultural college. After his talk, Prof. Thies answered a number of questions in connection with the subject of his talk.

Ernest H. Mills, southern New England representative of the United States department of agriculture told of results secured in controlling deer damage. The opening speaker at the afternoon session was Prof. Sherman H. Hollister, head of the pomology department at Connecticut Agricultural college, who spoke on Pruning for Profit. Prof. Thies and County Agent Walter T. Clark spoke on the fruit programmes for the New Elngand states and for New London county.

Among those present were fruit producers from Mystic, North Franklin, Norwich, Montville, Baltic, Waterford, Oakdale, Norwich Town, Lebanon and Stonington.

BODY IDENTIFIED AS YOUNGER WHITAKER BOY

The body of the boy found Monday afternoon in the Thames river, lodged among some rocks at the southerly end of Dawley's lumber yard dock, was identified Tuesday morning as that of Herbert Whitaker, Jr. the three-year old son of Mr. and Mrs. Herbert Whitaker of Corning road, who were both drowned with their entire family of five children on the night of Jan. 23. When the body was found Monday, Medical Examiner C. C. Glidersleeve considered it probable that it was the body of the older boy, Allen, aged 10, but a relative of the family, Herbert Houston, identified the body Tuesday as that of the little boy Herbert.

The body of Allen is yet to be found. The entire family lost their lives in the tragic accident on Preston bridge when the automobile Mr. Whitaker was driving plunged through the railing of the bridge and into the Shetucket river after it had been in collision on the bridge with a motorcycle driven by Harris Preston, a young man of 17, who later died of the injuries he received at the time.

SEIZED 5 GALLON CAN UNDER RESTAURANT BAR

When a squad of local police visited Alex Solbroski's restaurant at No. 6 North Thames street, early Tuesday evening, armed with a warrant, they discovered evidence that the liquor law was being violated. The evidence discovered was a five gallon can filled with alleged alcohol and two glasses such as are used for drinking liquor. Solbroski, who is 38, was arrested and the five-gallon can and glasses were taken to the police station. Solbroski was booked on a charge of keeping liquor with intent to sell. It is understood that he has been in trouble before over liquor law violations. He will be presented in the city court this (Wednesday) morning. The raiding squad comprised Sergt. Matthew Delaney, and Officers Frank Gwiczdowski, Joseph Gendron and Patrick Shahan.

It was understood that the can of alleged liquor was delivered at the restaurant not much more than half an hour before the arrival of the police. The can was taken from under the bar at the restaurant and was still enclosed in a burlap bag when it was seized by the officers, this being the usual method employed by bootleggers in transporting the cans.

Jolly Eight Played Pinochle

The Jolly Eight Pinochle club met Tuesday afternoon with Mrs. William Walker. Mrs. Charles Hamblen won the first prize with a score of 7,020 and Mrs. Ethel Hoelck won the consolation prize with a score of 7,740. The club is to meet with Mrs. William Farrell of Grant court next Tuesday afternoon.

Fined for Reckless Driving

Charged with reckless driving, Matthew Garvey, of Taftville, was arrested at Montville Sunday by State Policeman John H. Smith of the Groton barracks, who charged him with carelessly operating his automobile on the Norwich-New London highway. Garvey was arraigned at Montville Tuesday morning before Justice of the Peace J. Y. Miller, who fined him $10 and costs.

STATUTE REVISION COST LIMIT TO BE $66,500

In providing for the compensation of the members of the commission on the revision of the statutes, the general assembly at the last session took good care to stipulate the maximum amount to be paid for the work, says the Hartford Times. The sum of $66,500 was appropriated to meet the entire expense, and it was specifically stated how the money should be divided. The division is as follows: Six members of the commission, $45,000 or $7,500 each; clerk, $7,500; expenses $14,000. But these items were not made absolute. The board of control, in authorizing the payment, is not obliged to pay the maximum amounts. The statute says that only so much of the appropriations as may be authorized by the board shall be paid. This gives the board power to reduce any of the items which make up the total of $66,500. Under the act passed at the last session, the board of control may reduce the amounts appropriated but it cannot increase them. It is recalled that the revising commission of 1902 were each paid $5,000 for their work in addition to a similar amount stated in the act providing for the revision. When the bill to give them the additional $5,000 each came before the committee on appropriations, the chairman of the committee, Senator Alexander T. Pattison, of Simsbury, opposed it and based his opposition on a statute which stated that no person shall be paid for services rendered the state any sum in addition to that stipulated as compensation.

Senator Pattison rendered the state an important service when he resolutely stood for the observance of the law. Nor could he be moved from his position by the arguments that were made by members of the commission. He insisted on the statute being observed to the letter and he pointed out that any other course would not be sound public policy. Finally the proposition was made that it should be left to a judge of the superior court to determine if the six members of the commission should be paid the extra compensation. Senator Pattison assented to this proposal. It involved an interpretation of the statute and he realized that a judge of the superior court was the legal authority to determine the issues raised. The necessary legislation was enacted and received the approval of the governor, Judge Frederic B. Hall, afterwards chief justice, tried the case in the superior court in Bridgeport. When the counsel had made their arguments Judge Hall formed an opinion favorable to the granting of the extra allowance to the members of the commission.

At the last session of the general assembly there was more or less talk on the advisability of creating a permanent clerk of bills whose work would be continuous instead of having, as at present, the duties of the clerkship terminate with the closing of the session or shortly afterwards. The matter was discussed when the measure for the creation of a commission to revise the statutes was under discussion. The merits of the proposition were recognized, but it was thought better to let the matter hang over until the session of 1929. If the permanent clerkship is created it will not be necessary in the future to appoint a revision commission periodically. The changes in the statutes will be noted from session to session and when it is decided to have a revision the data will be on hand and arranged by clerk for the printers. Two years will at least be saved in getting out the revision. This, however, will not be the only work which the clerk will be required to do. He will have permanent quarters in the capitol and in business hours will be always accessible to the public particularly to those who have bills or resolutions affecting prospective legislation. By this arrangement the delay which is experienced in the early part of the session will be prevented.

Write Today for Your copy of the famous ROSS BROS. CO. SEED CATALOG

ROSS BROS. CO., Worcester, Mass. Established 83 years ago.

CONDUCTED AUCTION SALE OF MADDEN CIGAR STORE

Fixtures and the remaining stock of the George P. Madden company, tobacco and sporting goods dealers, at 243 Main street, which has gone out of business, were sold at auction at the store Tuesday under the direction of Gilbert S. Raymond, trustee. A ten-year lease of the store, which had until November, 1932, to run, has been relinquished to the owners of the building, Samuel Goldberg, Harry M. Land and Michael Levin. When the lease was taken out by the Madden company, the late Maria Fay was owner of the property. The papers surrendering the lease were signed by James J. Madden, of this city, acting for himself and acting for Mrs. Mary E. Madden, doing business as the George P. Madden company of this city.

By an agreement made between Gilbert S. Raymond and Mrs. Madden, which has been filed with the town clerk, Mr. Raymond is appointed custodian of the Madden property at 23 Cliff street, which was formerly used as the factory where Nugget and Avant cigars were manufactured.

According to the agreement, Mr. Raymond is to hold the property in trust, and to sell or dispose of the real and personal property, etc., and to apply the proceeds in the following manner:

1. To pay the costs and charges of these present and the lawful expenses of executing the trust hereby created and the wages or salaries actually owing to employes of the said Mary E. Madden or the George P. Madden company.

2. To distribute and pay the remainder of the proceeds to creditors, for all debts and liabilities which may be owed, provided hower, that if there shall not be sufficient funds with which to pay all the debts, then the debts are to be paid ratably and in proportion.

The residue and remainder of proceeds, if any there be, after paying all debts in full, is directed to be paid to Mrs. Madden, her heirs, etc.

EXPECT STATE ROAD TO WEST OF GARDNER LAKE

First Selectman George O. Avery and Second Selectman Edgar J. Standish, of Salem, motored to Hartford Saturday to confer with Highway Commissioner Macdonald about the earliest possible date the new state aid road which the town of Salem voted for last summer could be started. Mr. Macdonald was absent but his assistant, after looking over the plans, appeared very optimistic as to its construction in the near future. Mr. Macdonald is expecting to pay a visit in Salem this week and look over the proposed new road. Approximately two miles are expected to be built from Dolbeare's corners along the western end of Gardner lake. In the early spring and even after rain storms in the summertime this road has been a bugbear to the many people who travel over it. The New London Scout camp, the New London Y. M. C. A. camp, Camp Laurel, other private camps and summer places, as well as the numerous farms along its course, will be greatly relieved when it is completed.

GOLF CLUB REORGANIZATION IS TO BE VOTED UPON

When the annual meeting of the Norwich Golf club is held Friday evening at the Wauregan hotel, three governors are to be elected to succeed E. LaRue Bliven, Edwin A. Harris and J. E. Roantree, but the matter of special interest which is to come up is a proposed plan for reorganization of the Norwich Golf Land company and the Norwich Golf club. It is proposed that the name of the merger organization will be The Norwich Golf and Country club, which will be incorporated with capital stock of $100,000, consisting of 1,000 shares, par $100. Membership in the new club will be conditional upon the ownership of stock, and the classes of membership, under the proposed plan, will be family, $500; active, $400; associate, tennis and plazza, $100 each. The golf club had a membership of 255 at the close of last year.

WITHDRAWAL OF SUIT OVER PROPERTY OWNERSHIP

Withdrawal without costs from the superior court has been filed with Clerk George E. Parsons in the suit of Daniel Noonan of New London, against James P. Newman, John H. Newman, Margaret Moran and Elizabeth Harrigan, all of New London and heirs at law of the late Daniel Newman.

The suit was brought on the ground that Noonan gave a quit claim deed to Daniel Newman on March 23, 1893 of New London property on Jefferson avenue, under an agreement which, it is claimed, Newman did not keep. The agreement claimed was that Newman was to sell the property within a reasonble time, apply the proceeds to wiping out a mortgage to Newman and to paying a claim of Nichols and Harris against Noonan and turn over the balance to Noonan. In the meantime, rents from the property were to be Newman's and his notes were not to draw interest.

The plaintiff asked that the defendants who are in possession of the property sell it and turn over the balance to him or deduct the amount of the mortgage and turn over the balance to the plaintiff. The suit was brought in January.

MOTION LIST MATTERS FOR SUPERIOR COURT

The following are on the motion list for the superior court short calendar session in New London Friday morning with Judge C. L. Avery presiding:

Industrial Trust company vs. Cook, et al. Judgment. Burdick vs. Sullivan. Disclosure of defense or judgment. Guiliani vs. Edgecomb. Motion for default. John Ellonsky, petition for change of name. Hearing. Troland, et al., vs. Connecticut Farm Association, Inc. 1. Motion for order of sale of portion of real estate. 2. Motion for permission to return goods consigned. 3. Motion for permission to return goods not belonging to defendant. 4. Motion for permission to insure property. 5. Motion for permission to return articles left on property and belonging to others.

STATE TO PLANT TREES ALONG SIDES OF HIGHWAYS

As part of a project to shade and beautify the highways of Connecticut which was started two years ago, shade trees will be planted along newly completed roads about the state this spring by private contractors, under the direction of the state highway department.

Bids to be submitted by March 15 have been called for by the highway department. The bids call for 363 elms and 120 sugar maples for New Haven, Fairfield and Middlesex counties, and 395 sugar maples and a smaller number of elm, white oak, pin oak and white ash, in the other five counties.

The Milford turnpike, Branford-East Haven highway, and the Guilford post road cut-off are among the roads in New Haven county along which the trees will be planted. The elms and maples will be interspersed along the highways.

Later this spring, the state highway department workers will be sent out to plant shrubbery at the side of the same roads. Plantings are made each spring and fall.

The work is being carried on under the direction of H. A. Bauer, landscape architect of the department. It began in January, 1926, with the appointment of Mr. Bauer to his post.

The last general assembly passed a measure which gives the highway department greater powers in the beautification and shading of the highways. Under this act, the department can plant trees and shrubbery within two years after the completion of the road. A year after they have been planted, the trees are put under the care of a tree warden, whose position was created in the act, and whose duty it is to see that they are properly trimmed and tended.

WILL GIVE HEARINGS FOR SEVEN AUTOMOBILE DRIVERS

The cases of seven automobile drivers, who have applied to have their licenses returned or be allowed to keep them, are scheduled to be heard before an inspector of the motor vehicle department at the court house in New London next Monday at 1 p. m. They are as follows:

Frank LaFemina, 44 Smith street, New London, reckless driving.

Albert Goss, 25 Lincoln court, New London, overloading.

William J. Schoonman, 28 Centre street, New London, complaint.

William Howard, 412 Ferry street, New Haven, operating under influence.

Chester A. Johnson, Hopewell road, South Glastonbury, operating under influence; (officer's testimony only.)

Otto E. Lawrence, 272 Cortlts street, Meriden; operating under influence; (officer's testimony only).

Henry Edwards, Chester, no operator's license, operating without owner's permission and operating under influence.

REM-OLA HEALS PILES

Why suffer when REM-OLA has relieved and helped others for 17 years. Ask your druggist or write to REMY TRUSS & EX. Co. Dorchester, Mass.

SEND FOR FREE TRIAL TREATMENT COMES TO YOU IN PLAIN SEALED WRAPPER

THE PORTEOUS & MITCHELL CO.

Our Daily Special

Women's Service Weight Full-Fashioned Silk Hosiery

Phoenix — SUPER VALUE FULL FASHIONED ALL PERFECT

Peerless — $1.13 Pair — 2 for $2.25 — Value to $1.75

Hyklass — FIRST QUALITY SERVICE WEIGHT — 24 NEW SPRING SHADES

Atmosphere, Almond, Alessan, Black, Blue Fox, Beige, Champagne Dust, Evenglow, French Nude, Flesh, Gun Metal, Grain, Moonlight, Manon, Nude, Pearl Blush, Pink, Shell Gray, Sandust, Seasan, Vanity, White, Yosemite

These are all well known brands of high grade FULL FASHIONED Silk Hosiery—qualities that will appeal to women because of their dependability. At this special price they are remarkable value.

No Mail or Telephone Orders

On Sale Today Only

MEN! GET YOUR SHARE OUR ANNUAL SHIRT SALE

Will Continue All This Week.

DIVIDED INTO FIVE PRICE GROUPS

Group 1 At 98c — Men's Shirts of Broadcloth, Madras and Percales, Neckband and Collar Attached styles, every Shirt cut full — Special price 98c, regular value $1.50.

Group 2 At $1.55 — Men's Shirts of Boulevard Prints, Brylone Broadcloth and Cardiff Cords, Collar attached and separate collars — Special price $1.55, value $2.00, $2.50 and $3.00.

Group 3 At $1.55 — These are superfine White English Broadcloth Shirts, in neckband and collar-attached styles, cut extra full —Special price $1.55, regular value $1.95.

Group 4 At $1.95 — In this group are Shirts of Kelton Madras, Glenkirk Madras, Decortex Broadcloth and Mendosa Madras, in neckband styles, collar attached and separate collar styles—all at $1.95, regular value $3.00, $3.50 and $4.00.

Group 5 At $2.95 — In this group are Shirts of the finest materials, such as Luna Shirting, Anglodras and Silk Mixtures, all with separate collars—the finest shirts made. At $2.95 there is an actual saving of $1.55 to $2.05 on each shirt.

A Special Ten-Day Sale of Oriental Rugs

BEGINNING TODAY

This is without question the greatest showing of Oriental Rugs we have ever made—AND THE BEST VALUES.

There's something irresistable about Oriental Rugs. A fascination that grows and grows as you study and understand them more and more. All hand woven by the picturesque toilers of the Orient. Four to six weeks' painstaking work in each one. Wonderfully luxurious. They'll weigh two and three times as much as domestic rugs of the same size. And their glorious colorings, and their silky, silvery sheen are a delight to behold. These few items are representative of many more.

Anatolian Mats — Size 18x29 — Special Price $4.25

Ladie Mats — Size 18x36 — Special Price $8.75

Anatolian Prayer Rugs — Size 34x54 — Special Price $18.75

Beloochistan Kanapes — Size 33x56 — Special Price $28.25

Beloochistan Namazies — Size 36x66 — Special Price $33.25

Hamadan Kanapes — Size 32x60 — Special Price $44.50

Also a splendid showing of other kinds of Oriental Rugs, varying in size from 18x29 all the way up to 5x7 feet—in beautiful Lillihans and Hamadans from western Persia, fine Mosuls from the Lake Van district, as well as sturdy Dosars and Sarouck Rugs and Chinese Mats. And please remember, this offering is for ten days only—beginning Today.

CENTRAL STORE

Phone 1238

Fresh Cut Pork Chops, lb 20c

Fancy Sugar Corn — Two cans ... 29c

J. M. Young & Sons

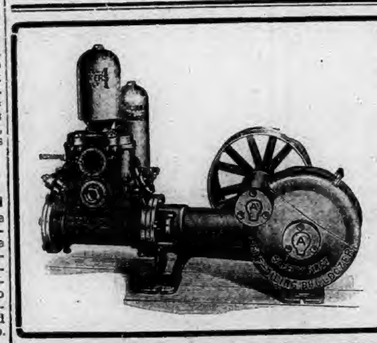

The Bulldozer that made good.

Eldredge Hardware Company

85 Water Street.

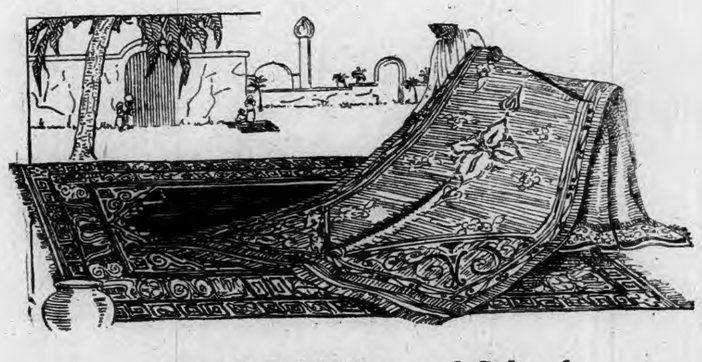

Special Exhibition and Sale of

Authentic Oriental Rugs

By Mr. Simon Stevens

the well known Oriental Rug dealer and collector. Mr. Stevens brings a large assortment of choice pieces, including fine examples of Kashan, Sarouk, Kermanshah, Senna, Espahan, Lelahan, Arak, Bijar, Heriz, Saraband, etc., in many sizes and at a wide range of prices, consistently low throughout the line.

Exhibition and Sale Starts Wed., March 7th

Note the window displays—come in and see the complete stock. You will enjoy these fine examples of woven art. Mr. Stevens will be here in person to assist you in making your selection.

Home Furnishers

Gilbert Furniture Company

68 BROADWAY, NORWICH

Norwich Bulletin

VOL. LXIX—No. 58 | POPULATION 30,689 | NORWICH, CONN., THURSDAY, MARCH 8, 1928. | FOURTEEN PAGES — 108 COLUMNS | PRICE TWO CENTS

ASSERTS THAT WOMEN WILL ENFORCE PROHIBITION LAW

Mrs. Henry W. Peabody of Beverly, Mass., Ridicules "Silly Drivel About the Prohibition Law Being Nullified"——Admits That Men Are All Right in Their Place, That They Make Many Laws, But Too Often Are Prone to Go Off and Forget About Them Afterward—Declares That Women Must Do the Things That Men Don't Do Well Enough

ST. PETERSBURGH, Fla., March 7—(AP)—Men who say that the constitution of the United States can be annulled are forgetting that half of the electorate are women who intend to see that it is not, Mrs. Henry W. Peabody, of Beverly, Mass., general chairman of the woman's national committee for law enforcement, told the southeastern prohibition convention of the Anti-Saloon league here today.

Appearing as the first woman speaker of the four day convention before an audience made up chiefly of women that all but filled the First Baptist church, Mrs. Peabody declared that the women of the country "see why the law is not being enforced now," and that they intend to take part in the next election to "put things in shape so that it will be."

"Why all this silly drivel about the prohibition law being nullified?" she inquired. "The women are the natural law enforcers and they will see that this is taken into account, who enforces the law in your family?"

"When father takes too much about personal liberty, leave him with six children to care for a week, then come back and you'll find that he has forgotten that there ever was such a term.

"Women have a conspicuous place in the law enforcement program, because they have been enforcing the law down through all ages. They are the mothers back of their children, teaching law observance to save those children, who are the future citizens of the world, from breaking laws. Men, too, have their place in the law program. They make many laws but too often are prone to go off and forget about them afterward.

"It is the women who must act as a checkmate to these dangerous habits.

"Women must do the things that God intended her to do when he made her. She must first of all make her home and all that goes with it, but she was not put here primarily to do only the things that are not intended for the men. She has a greater responsibility, she must do the things also that men don't do well enough.

"And thus led by the ten great national volunteer organizations that have to do with every sphere of woman's field, the women intend to take part in the next election to see that the laws are enforced and the constitution respected."

SETS STANDARD FOR PRESIDENTIAL NOMINEES

ST. PETERSBURG, Fla., March 7—(AP)—Dry forces of the south and nation regardless of party affiliations were called to arms to defeat all candidates for office who either are negative or silent on the question of prohibition enforcement in resolutions adopted here tonight at the closing session of the southeastern prohibition convention of the Anti-Saloon league.

Declaring that political leaders of both major parties would be held responsible for the "proper representation at the nominating conventions of the views of religious and moral forces of our country," the pronouncement said that the determination of the prohibition issue lies with the dry citizenry, and added:

"If they speak unitedly, promptly and positively they can prevent the nomination of such men as Butler, Longworth, Wadsworth, Ritchie, Smith and Reed, and can secure the nomination by both parties of candidates who by their utterances, acts and records are thoroughly committed to the effective enforcement of the eighteenth amendment and statutory legislation pertaining thereto."

The resolutions were passed without a dissenting vote by the convention. The league's southeastern district embraces the states of Florida, Alabama, Georgia, Kentucky, Mississippi, North Carolina, Tennessee and Virginia.

TO START THURSDAY ON TRANS-ATLANTIC FLIGHT

LONDON, March 7—(AP)—The Daily Express says that the Honorable Elsie Mackay, third daughter of Viscount Inchcape, well-known shipowner, intends to start at noon tomorrow (Thursday) with Captain Walter G. R. Hinchcliffe in an attempt to fly to America.

The start will be made, weather permitting, from the Cranwell airdrome, Lincolnshire. Hinchcliffe will pilot an American Stinson monoplane, similar in type to the plane used by Lindbergh in crossing the Atlantic. It was brought here from New York on the Aquitania in January.

Preparations have been in progress for some months, says the Express, and rumors have been current, but the closest friends of Miss Mackay and Captain Hinchcliffe have been unable to confirm the report owing to the extraordinary precautions for concealment.

Captain Walter Hinchcliffe last fall was associated with Charles A. Levine and was granted leave of absence by the Imperial Airways, to which he was attached, for the purpose of piloting Levine's plane Columbia back to the United States from England.

Friction developed and the prospective flight was delayed from time to time and finally abandoned. Eventually a flight to India was begun, but it ended in Europe.

The Honorable Elsie Mackay is a qualified air pilot, having received her certificate about five years ago. She is a member of the British Air Legion and was elected to the advisory committee of Pilots of the Air league in 1925.

HUSBAND AND WIFE WERE ELECTED TO COMMONS

PENZANCE, England, March 7—(AP)—The first woman liberal in the present British parliament and the first husband-wife combination in the house of commons have resulted today from Tuesday's by-election in St. Ives.

Mrs. Walter Runciman, wife of the liberal member from Swansea West, not only became the first woman liberal in the present house, but succeeded in capturing the St. Ives constituency from the conservatives.

The district formerly was a liberal stronghold, but returned a conservative at the last general election in 1924. This was J. A. Hawke who was recently elevated to the bench leaving the seat vacant.

The vote was: Mrs. Runciman, liberal, 10,241; Sir Andrew Caird, conservative, 9,478, and F. J. Hopkins, labor, 4,345. Although Mrs. Runciman picked up more than 300 conservative votes, the labor candidate picked up the remainder of the 3,881, which the conservatives lost over the figures for 1924.

YOUNG COUPLE ARRESTED FOR LARCENY OF SHOES

QUINCY, Mass., March 7—(AP)—Miss Alice Hayes, 20 year old daughter of a Randolph shoe manufacturer, and her boy friend, Wilton H. Peck, of Brockton, 23, pleaded guilty in Quincy court today to charges of larceny of shoes from the factory of the Hayes Shoe company in Randolph, owned by the girl's father. Each was sentenced to nine months in the house of correction but sentence was suspended on condition that they would make restitution.

The two were arrested after Randolph police had investigated a complaint of Frederick L. Hayes, owner of the factory that the plant was being robbed systematically. The police said the girl told them that she and Peck had stolen cases of shoes in order to raise funds for entertainment. She confessed, the police said, that she took the factory keys after her father went to bed at night, drove to the plant with Peck, and carried away a case of shoes at a time. The shoes were sold in Brockton at low prices as "factory rejects."

PARENTS OF 14 CHILDREN FIGURE IN DIVORCE SUIT

LENOX, Mass., March 7—(AP)—Herbert A. Buck, 76, of Winter Haven, Fla., formerly of Lenoxdale, has filed suit for divorce from Mrs. Amber Snow Buck, 60, whom he married more than 47 years ago when he was 29 and she only 13. The couple are parents of 14 children, 12 of whom are now living, the eldest being 45 and the youngest 20. They also have 31 grandchildren and three great grandchildren.

Word of this unique observance of the couple's 48th year of married life was received here today, but failed to state on what ground the action was based.

The couple were married August 25, 1881, in the Congregational parsonage at Canaan, N. Y., and for 37 years lived in the same house in Lenoxdale, taking up winter residence ten years ago in Florida.

MEXICAN CHARGED ONLY FIVE PESOS FOR MURDER

MEXICO CITY, March 7—(AP)—A price of only five pesos for a murder, which modest figure attracted a considerable clientele, was charged by Gregorio Sanches, a professional assassin, who has just been wounded and captured near Cholula in the state of Puebla.

A dispatch to El Excelsior says Sanches has no occupation except assassination and was ready to kill anybody at any time provided the five pesos were forthcoming. He had enough customers to enable him to earn a good living. The police said they found in his pocket "a sheet of paper half filled with names of persons he had assassinated." The dispatches neglect to give an total.

ZERO MADE NO SALES IN HIS LABOR AUCTION

NEW YORK, March 7—(AP)—Mr. Zero made no sales in his labor auction at his "tub" in the lower East Side today.

In an effort to help 200 unemployed patrons of his cafeteria where a soup and roll meal may be had for a nickel, Urbain Ledoux, better known as Mr. Zero vainly waved the hammer of the auctioneer and ballyhooed the talents of his army.

A giant Negro was first placed on the block, and a client bid $75 for his services as a combination bricklayer, plasterer and plumber. Mr. Zero refused to sell. Two other men were offered but no bids were received, and the auctioneer adjourned the sale until tomorrow.

TAXES AND UNEMPLOYMENT DEBATED IN THE SENATE

WASHINGTON, March 7—(AP)—Taxes and unemployment became intertwined here today in senate debate with Chairman Smoot of the finance committee expressing "hope" for a tax revision bill at this session and denying that there is any unusual unemployment in the country, as has been asserted on the democratic side of the chamber.

Smoot's statement about taxes brought insistent demands from the democrats to know when the country would know whether there is to be tax reduction. The veteran Utah senator guessed at March 15, when the first tax returns are received, and predicted that revenues this year would be from nine to ten per cent lower than those of last year.

FRENCH AIRMEN END THEIR AMERICAN FLIGHT

SAN FRANCISCO, March 7—(AP)—Capt. Dieudonne Costes and Lieut. Joseph Lebrix, French globe-touring aviators, ended their trans-continental and American flight here late today when they arrived at Mills field from Rock Springs, Wyo., in their plane, the "Nungesser-Coli."

CABLED PARAGRAPHS

JERUSALEM, March 7—(AP)—(Jewish Telegraphic Agency)—Two hundred and thirty-one persons died last week in the vicinity of Aden, one of the two important seaports of Yemen, in the small pox epidemic which is raging there, the rabbinate of Aden proclaimed two days of fast and prayer.

TOKYO, March 7—(AP)—The Daily newspaper Kokumin Shumbun, commenting on the forthcoming visit of the Japanese combined fleet to the British naval base at Hongkong, expresses the hope that the intercourse may result not only in closer friendship between the two navies, but may even prove to be the first incident in a revival of the Anglo-Japanese alliance.

GENEVA, March 7—(AP)—The troublesome St. Gothard machine gun incident, brought before the council of the league of nations by the little entente after 2,000 automatic weapons had been found in a freight train on the Hungarian frontier, today "went to committee." There it is expected to repose until the representatives of Holland, Chile and Finland, who are to investigate it, are ready to report to the full assembly of the league in September.

AGAINST WITHDRAWAL OF MARINES FROM NICARAGUA

WASHINGTON, March 7—(AP)—The senate foreign relations committee went on record today against withdrawal of American marines from Nicaragua until after the fulfillment of the agreement entered into with the contending factions there for a supervision of the presidential election next October.

With but two or three dissenting votes, the committee, after weeks of hearings and discussion, ordered an adverse report on the Heflin resolution which would declare it to be the sense of the senate that the marines be withdrawn immediately to prevent the loss of more American lives in the conflicts with the Sandino forces.

Speaking for a majority of the committee, Chairman Borah issued a statement saying that the agreement to supervise the elections "places an obligation upon us that we cannot at this time escape."

"I think the entire committee would like to see us get out of Nicaragua," he added. "If we could hold a fair election and recognize the government resulting from that election, there would be some chance of getting out and staying out."

Senator Borah expressed his own view that if a fair election is held the liberals will win because they constitute from 75 to 80 per cent of the population.

PRESIDENT LEWIS TELLS OF COAL FIELDS CONDITIONS

WASHINGTON, March 7—(AP)—Depicting deplorable economic conditions in the central competitive bituminous fields, John L. Lewis, president of the United Mine Workers of America, today laid the situation primarily to what he termined a conspiracy among the railroads.

This conspiracy has a two-fold purpose, to reduce coal costs to the carriers and to keep down the level of wages for miners and railroad men, Lewis charged as he presented the opening statement for the now unemployed union miners in the senate investigation ordered under the Johnson resolution.

On the stand before the interstate commerce committee all day, Lewis read into the record a 50 page statement of conditions and wound up with suggestions for remedies for some of the ills of the industry and the workers. Chief among these was the curbing of the power of the federal courts to issue injunctions in labor disputes and an amendment of the interstate commerce act "so as to prevent the railroads from practicing methods designed to exploit the bituminous industry, further depress wages and destroy the miners' union."

CONDITIONS AT THE STATE PRISON ARE SATISFACTORY

HARTFORD, March 7—(AP)—Conditions at the state prison at Wethersfield are entirely satisfactory, according to a report of Mrs. Frank A. Mitchell, of Norwich, and Charles P. Kellogg, of Waterbury, a member and secretary, respectively, of the state department of public welfare presented at a meeting of the department officials today in the state capitol. The report was made following a visit this morning to the institution.

The representatives of the state department made a thorough inspection of the prison. Mrs. Mitchell visiting the women's quarters and the workshops, while Mr. Kellogg inspected the remaining parts of the buildings and interviewed the prison officials and many of the prison inmates. Many improvements have been made since the last inspection, they reported, and some of the buildings are now being remodeled.

At the meeting this afternoon, it was voted to issue two license to conduct boarding homes for children. These were issued to Mrs. Arthur Provencher, of Colchester, two children; and Mrs. Ward B. Talbot, of Andover, one child.

DEATH OF DAUGHTER OF EMPEROR OF JAPAN

TOKYO, March 7—(AP)—The six months old daughter of Emperor Hirohito of Japana died today. "Complications following pneumonia" was assigned as the cause of the death of the imperial baby, who had been critically ill for several days.

The child was originally attacked by influenza, from which the emperor himself also suffered, together with thousands of Japanese people. It was announced yesterday that the emperor was convalescent.

At the bedside of little Princess Hisa were the empress and other members of the royal family. There will be no official mourning, as the child was under seven years of age, and no public mourning. Interment will be under Shinto rites at Asakawa, near Tokyo, where the late Emperor Taisho is buried.

BREAK IN THE RUBBER MARKET IN GREAT BRITAIN

LONDON, March 7—(AP)—Bears had a field day in the rubber market, knocking several points off rubber stocks on the stock exchange and in Mincing Lane forcing the price of spot rubber down to an even shilling. This is the lowest level for the commodity since 1924.

The market was steadier towards the close. Experts said the selling was overstimulated by reports from Singapore that there was a strong sentiment among producers in the Straits Settlements favoring the removal of restrictions on rubber exports.

Belief that similar opinion is held by the rubber industry in Ceylon accentuated this situation.

Mayor Walker Was Late, But Successful

Gets Tentative Agreement For Tearing Down of the Old Federal Building in New York City.

WASHINGTON, Mar[illegible]—Mayor Walker of New [illegible] to his reputation of being [illegible] for engagements today at the expense of President Coolidge and three cabinet officers, but he got a tentative agreement for the tearing down of the old federal building near city hall in Manhattan.

He was 35 minutes behind schedule in calling on the president, whom he never had seen before. At noon, when he was due at the White House, he still was in conference with Secretary Mellon, Attorney General Sargent and Postmaster General New. He had kept them waiting half an hour to begin a discussion of the federal building question, which has vexed federal government and New York city officials for years.

It was to work out a plan for the razing of this structure, which stands in the triangle between Broadway and Park Row, that Walker, accompanied by his close friend, Paul Block, the newspaper publisher, and Joseph Johnson, commissioner of public works, for Manhattan borough, came to Washington last night for his first visit to the capital since becoming mayor. Before returning to New York late today he went to the capitol at the invitation of Senator Wagner, of New York.

The youthful mayor went back home with some assurance that the federal building which he considers an "eye sore," won't be standing much longer. The cabinet officials, who talked over the proposition with him from many angles were said to feel that arrangements could be worked out whereby the federal government would get a site from the city in its new civic center for a court building, and another location in the vicinity for a sub-postoffice. In this event, the old structure which now houses the courts and postal sub-station, would be levelled, and its site converted into a plaza in front of city hall.

Details for the acquisition of land remain to be worked out, but Walker and the cabinet officers all were hopeful that a definite agreement could be reached soon. The mayor said he expected to hear from Secretary Mellon shortly on the proposition.

Delayed in leaving the conference with cabinet members, Mayor Walker reached the White House just before the president went to lunch. Senator Wagner had been waiting 40 minutes to introduce him to the president.

On leaving the executive offices for luncheon, Mayor Walker was besieged by photographers and reporters.

"What did you talk to the president about?" he was asked.

"About three minutes," he replied.

"Did you explain why you were late?"

"I wasn't asked. I'd be busy all my life if I answered that question."

Before he left the capitol, Carew, one of the picturesque members of the Tammany delegation, asked the mayor if he would like to "look over congress and see where the laws of the nation are made."

"No," Walker told him, "I want to think well of the country."

The mayor arrived at union station in time to board a special car attached to the 4:45 New York train, which left Washington on time.

SIX MEN INJURED IN AUTO-TROLLEY CRASH

BRANFORD, March 7—(AP)—Six men were injured, three of them seriously, when an automobile and a suburban trolley car met in a head-on crash in front of the Branford public library tonight. The automobile was demolished and its five passengers spilled into the road in the collision. All the victims of the accident live in New Haven.

Those in the hospital are: Edmund Donahue, John Pfannenbecker and Edmund O'Keefe. They suffered fractured skulls and other injuries. The other three men are Fred Lane, George Kelly and Daniel L. Johnson, the motorman on the car.

A doctor's wife who was a passenger on the trolley, was the first to leave the car and, sizing up the situation at the glance she ran to a telephone and called half a dozen physicians to the scene. After emergency treatment had been given, the three most seriously injured were taken to New Haven hospital and Lane and Kelly to the Branford lockup.

Chief of Police Victor La Croix stated that the five men who were riding in the automobile will be held.

TO RAISE $350,000 FOR NAVY AND MARINE MEMORIAL

NEW YORK, March 7—(AP)—A campaign to raise $350,000 to construct the navy and marine memorial on the banks of the Potomac river at Washington, was launched tonight at a dinner in the Hotel Roosevelt.

Major General James G. Harbord, Commander Richard E. Byrd, W. Fellowes Morgan, Commodore Herbert Hartley and Begni Del Piatta, sculptor of the memorial, spoke. The dinner was attended by 150, representing business and marine interests in the country.

Congress has donated the site for the memorial and model of the monument has been completed.

RECORD WEST-BOUND AIR MAIL FROM HARTFORD

HARTFORD, March 7—(AP)—Exceeding the previous high record by 20 pounds, the Tuesday night consignment of air mail west-bound from Hartford set a new record for daily volume during the year and a half the service has been operating. Due in large part to a shipment of tooth-brushes from a Massachusetts company, the mail cargo sent from Hartford weighed 58 pounds, 13 ounces. The previous record was 38 pounds.

ARRESTED AFTER THEY HAD RESCUED PRISONER

NEW HAVEN, March 7—(AP)—When Harry Emerson, 31, of 71 Oak street, walked out of the clutches of the law tonight, Randolph Bettis, of number 5 Dow street and Mrs. Eloise Judd, of 71 Oak street, walked in.

Emerson, arrested by Policeman Harold O. Young on a charge of intoxication after he had topped over a fruit stand and executed an impromptu war dance in the presence of the officer, was rescued by a mob of which Bettis and Mrs. Judd were said to be the leaders.

Young summoned aid and the two arrests followed.

Favors Bay State Plan For Water Diversion

[illegible] Made by General Jadwin, Chief of Army Engineers, on Ware and Swift Rivers.

(Special to The Bulletin)

WASHINGTON, D. C., March 7—General Jadwin, chief of army engineers today filed with the war department his report on the Ware and Swift river controversy. The report is favorable to the issuance of a permit giving Massachusetts the right to divert the waters on the ground that such diversion does not interfere with the navigability of the Connecticut river.

It favors Connecticut as far as to recommend that the permit be withheld until the matter now before the supreme court has been given a decision.

Secretary of War Davis is out of the city, not to return until Monday, so neither comment nor action will be made by the war department until his return early next week.

DEATH OF THE FAMOUS COMEDIAN WM. H. CRANE

HOLLYWOOD, Cal., March 7—(AP)—William H. Crane, known around the world as one of the stage's greatest comedians, died here today at the age of 83.

A general breakdown, apparently brought on by his advanced years, laid low the veteran actor of more than half a hundred seasons, a little more than a week ago. Since that time Crane had gradually grown weaker until the end came shortly after three o'clock this morning.

Mrs. Crane, who since their marriage in 1870 had been the actor's constant companion and helpmate, was at the bedside. So peaceful was the veteran's passing that those near him hardly knew that death had come.

A career of 53 years of stage starring was ended in 1918 after Crane toured the Pacific coast states in a comedy called "The Very Idea." Prior to that he had revived "The Henrietta," dubbed it the "New Henrietta" and with Amelia Bingham, Douglas Fairbanks, Thomas Ross, Macklin Arbuckle and others, toured the country.

For ten years the veteran comedian has lived at the Hollywood hotel, working for the most part on a book recently produced which he called "Footprints and Echoes."

Funeral services, which had not been definitely arranged tonight, probably will be conducted here. The body will be taken east for burial.

General expressions of regret were heard over the country at the passing of the old time favorite, often described as the last of the great actors of the spoken stage.

PORTIONS OF ITALY WERE SHAKEN BY EARTHQUAKE

ROME, March 7—(AP)—The entire toe of Italy, as well as eastern and northern Sicily, was rocked by earthquake shocks at noon today. Throughout the affected area the shocks ranged from ten to 40 seconds, but so far as is known there have been no casualties.

Reggio Calabria was badly shaken and considerable damage was done, with an accompanying panic.

Strong tremors were felt throughout the provinces of Basilicata and Calabria, while Messina, on the opposite shore of the straits, the scene of one of the greatest disasters in the history of the country, in 1908, felt the shock more severely than any other place in Sicily.

At Reggio Calabria people rushed from their homes into the streets. The walls of one hotel were badly cracked and a neighboring business block was badly damaged. Telegraphic communication was almost completely cut off, and details are lacking. In Sicily the shocks spread from Messina westward to Palermo, but were slight in the latter city.

TANKER PUT INTO PORT WITH AN INJURED MAN

LEWES, Del., March 7—(AP)—A serious accident to a member of its crew force dthe American tak steamer Gulf of Venezuela, Bayonne, N. J., for Port Arthur, to put in here tnight.

After the injured man, F. B. Dahl, had been removed to a hospital, the vessel proceeded to its destination. Dahl was hurt shortly after the ship left Bayonne today when he toppled into the hold. He sufferd a deep cut in th head and it is feared his skull may have been fractured. His home is in Masschusetts, but the name of the town could not be learned.

SIX PERSONS INJURED WHEN AUTO OVERTURNED

MERIDEN, March 7—(AP)—Six persons wee slightly injured near here tonight when an automobile in which they were riding skidded and overturned on the Meriden-Milldale road. Charles Connelly, of New Britain, and Miss Mary Curtin, of Meriden, were being kept overnight at the Meriden hospital, four others, all of them from Meriden, being discharged after receiving treatment. The machine was driven by John S. McMahon, local trucking contractor. Among the passengers was James Curtin, well known local druggist.

HIS MARRIED EXPERIENCE WITH MADGE BELLAMY

LOS ANGELES, March 7—(AP)—Logan F. Metcalf's divorce complaint filed here today was virtually a diary of what he charges occurred during the four days of his married life with Madge Bellamy, film actress. They eloped to Tijuana, Lower California, and were married Jan. 24. They separated, according to Metcalf's complaint, four days later after his bride had removed her wedding ring and "ordered him out of the house in the early hours of the morning."

IN 1927 NAT'L ADVERTISERS SPENT ABOUT $225,000,000 FOR NEWSPAPER ADVERTISING

NEW YORK, March 7—(AP)—National advertisers spent $225,000,000 for newspaper advertising in 1927, the bureau of advertising of the American Newspaper Publishers association, announced today.

Estimates showed that 353 companies had expended $122,500,000 of which the greatest sum, $33,505,000 was spent by 57 automobile concerns. Eighty-two food advertisers spent $24,045,000 and 14 tobacco companies spent $15,260,000.

BRIEF TELEGRAMS

The American merchant marine can be made a "reserve navy," in the opinion of Rear Admiral Richard.

The Canaan-Great Barrington bus line is to be operated by the Tinker Bus company of Great Barrington, Mass.

The treasury department declined to accept for assaying the $5,000,000 shipped to this country by the Russian Soviet government.

The senate approved the conference report on the $400,000,000 war department appropriation bill. It now remains to be acted on by the house.

Harry Collins, 47, a steeplejack, of Berlin, Conn., fell 20 feet from a smokestack on a Bridgeport factory yesterday, and escaped with slight hurts.

Leo Greller, 13, a school pupil and son of Paul Greller, of Bridgeport, was picked up by New York police on a description furnished by Bridgeport authorities.

Cornelius Vanderbilt, Jr., announced in Reno, Nev., that all of his known legacies would be combined in a trust fund to be used for the benefit of his newspaper creditors.

Gullible Chicagoans give $5,000,000 each year to illegitimate business schemes, known as "rackets," the Chicago Better Business bureau charged in its annual report.

Informed that South Dakota democrats had endorsed him for the vice-presidency, Dan Moody, 34-year-old governor of Texas, said he "didn't imagine they ever heard of me."

The Kelly twins, James and Robert, 21 years of age, both with long police records, and their friend, Michael McCoy, 19, are held in heavy bonds in Bridgeport on charges of burglary.

A young woman who leaped to her death from the roof of an eight-story office building in Los Angeles, was identified tonight as Mrs. Ada W. Collins, 28, a former student at Vassar college.

Will Rounds, a widely known commercial photographer, committed suicide by gas poisoning at his home in Lowell, Mass. His act is said to be caused by despondency caused by failing health.

Col. Rush S. Wells, cavalry officer in charge of R. O. T. C. affairs at headquarters, First corps area, Boston, has been appointed chief of staff, 76th division organized reserve, effective July 15.

Dr. Harvey Nathaniel Davis, professor of mechanical engineering at Harvard university, has been named president of Stevens Institute of Technology to succeed the late Dr. Alexander C. Humphreys.

Devoid of any ceremony except that needed in swinging huge steel beams into place, the keel of a new $12,000,000 scout cruiser was laid at the Camden, N. J., shipyard of the American Brown-Boveri company.

The body of a man tentatively identified from a Knights of Pythias card in his pocket as Max Ien, of Boston, Mass., was found propped against an elevated pillar at Third avenue and 14th street, New York.

Helen Eichler, prepossessing and well dressed, charged with obtaining money under false pretenses by means of a fraudulent check of $125, was held in $10,000 for superior court in Greenwich, after a hearing.

William M. Happach, 26, of Somerville, Mass., was buried alive when 50 tons of soft coal poured into a coal pocket in which he was working at a Roxbury plant. He was dead when fellow workmen reached him.

Diamonds must be genuine if so advertised and offered for sale, the federal trade commission ruled in an order issued against Samuel Dach, operating under the name of the Columbia Novelty company of Boston, Mass.

Faseed Buzaid, 70, of Danbury, was instantly killed and Shawool Elias, 44, was seriously injured when the automobile in which they were riding was struck by an electric train on the Danbury branch of the New Haven road.

Baby Lucile Thomas, 22 months old, was uninjured, except for bruises, in a 210-foot fall to the bottom of a mine shaft at Picher, Okla. Miners found the infant sitting upright in a pool of mud, with all but her head submerged.

Thomas Benedict Clarke, Jr., New York banker and divorced husband of Elsie Ferguson, prominent American actress, obtained a license to marry Mrs. Camilla G. Sanborn, of Ellston, Fla. Clarke gave his age at 51 and Mrs. Sanborn's at 36.

A third arrest in Boston in connection with an alleged plot to defraud World war veterans of money paid them for compensation was made when John P. Connolly, a Boston lawyer, was taken into custody by department of justice officers.

Louis W. Dean, of Waltham, Mass., was elected president of the Eastern States Farmers' exchange at the annual meeting in Springfield. Fred L. Davis, of Hartford, Conn., and Daniel Howland, of East Greenwich, R. I., were chosen vice-presidents.

Julius Adler, a New York haberdasher, was found guilty of conspiring to smuggle diamonds into America and his conviction was hailed by federal officials as ending the activities of a band they said had sneaked millions of dollars worth of gems past the customs.

The sanctuary of St. Joseph's R. C. church, New Haven, was filled yesterday by Catholics from all over the state to pay respect to Rev. Andrew F. Harty, pastor of the church for 20 years, who died on the operating table at St. Raphael's hospital Saturday night.

Short skirts and abbreviated wardrobe of women has been one of the great factors in bringing about adverse conditions in the woolen and cotton textile industries, Percy L. Ainsworth, assistant treasurer of the Hockanum mills, told the Chamber of Commerce in Rockville.

Creation of a United States commission on the Battle of Rhode Island and appropriation of $6,500 for the participation of the government in the celebration of the battle anniversary on Aug. 29, 1928, was asked in a bill introduced by Representative Burdick, republican, of Rhode Island.

EXPANSION OF ACTIVITIES OF GENERAL MOTORS CORP

Motor Car Operations Contributed Only About One-Half of the Company's Profits in 1927—Growth of Business in Other Fields Accounted For an Important Part of the Profits—Earnings For 1927 Were $235,104,826, Equivalent to $12.99 Per Share of Common Stock, Against $10.90 Per Share For 1926.

NEW YORK, March 7—(AP)—Motor car operations of the General Motors corporation, contribute only about one-half of the company's profits, it was disclosed today in the annual pamphlet report. Expansion of activities in other fields accounted for an important part of total profits for 1927.

Earnings for 1927 were $235,104,826, equivalent to $12.99 per share on common stock, as against $10.90 for 1926, calculated on a comparable basis. This wa sthe third consecutive year for establishment of a new high record for net earnings.

Cash in banks and marketable securities totaled $208,176,198, a substantial increase over the 1926 figure of $135,398,386. Sales totaled 1,269,519,673, a 20 per cent increase, despite a reduction of 20.7 per cent. in total production of motor cars and trucks in the United States and Canada.

In 1926 the corporation manufactured one car in every four made in this country. In 1927, the proportion was 44 out of every 100. In the last three years, the report showed $324,091,580 of additional capital has been invested in the corporation's various operations, of this amount, $212,255,292 resulted from earnings in excess of dividends paid.

Material expansion took place in over seas business. The year's foreign sales totaled 198,836 cars, exceeding the record year of 1926 by 63.2 per cent.

The Ethyl Gasoline corporation, owned jointly by General Motors and Standard Oil of New Jersey, showed an operating profit for the first time. The company still is in the experimental stage, but the year's results showed substantial progress, the report stated.

TWO ISSUES OF TREASURY CERTIFICATES AUTHORIZED

WASHINGTON, March 7—(AP)—Two issues of treasury certificates of indebtedness were authorized tdoay by Secretary Mellon in announcing hte regular March financing.

The offerings include one series of 3 1-4 certificates for $200,000,000 maturing nine months from March 15 and another 3 3-8 issue for $360,000,000 maturing one year from the date of issue.

The March financing is designed to cover the treasury's cash requirements until June with the aid fo tax and other receipts and to retire the $514,000,000 of treasury certificates of indebtedness payable next March 15 and to pay the $83,000,000 interest due on that date on the public debt.

The treasury will accept in payment for the new certificates, the treasury certificates falling due on March 15, subscriptions, for which payment will be tendered in certificates, will be allotted in full at par.

PHILIP GOODWIN WAS FOUND GUILTY OF MURDER

SANTA ANA, Cal., March 7—(AP)—A verdict of guilty was returned today in the murder trial of Philip Goodwin former priest of the American Catholic church, charged with slaying J. J. Patterson, Los Angeles bond broker. The jury recommended life imprisonment.

Goodwin will be sentenced Friday. Defnse attorneys announced an appeal would be taken to the supreme court.

It was the former priest's second trial for the killing of Patterson, whose body, trussed with wire, was found March 31, 1926, burned almost beyond recognition in a mountain canyon near here. At the first trial he was convicted and sentenced to death. An appeal resulted in the granting of the new trial.

C. A. C. PROBABLY WILL RECEIVE FUND OF $300,000

MANCHESTER, Conn., March 7—(AP)—The Connecticut Agricultural college at Storrs, will probably receive $300,000 from the estate of Ratcliffe dicks in 1931, it developed today when an accounting of the trust fund created by Mr. Hicks some years ago showed that it has grown from $100,923 to $244,312.

The fund was left in trust for Tolland county to establish a farm school, but, inasmuch as the agricultural college has been founded since the trust terms were drawn up, it is expected that the money will go to Storrs.

Mr. Hicks was an attorney and well known throughout the county.

DEFENSE RESTS IN THE HICKMAN-HUNT MURDER CASE

LOS ANGELES, March 7—(AP)—The defense rested its case late today in the trial of William E. Hickman and Welby Hunt, charged with the murder of C. Ivy Thoms, a druggist, slain in a holdup of his store on Christmas eve, 1926. The case is expected to go to the jury tomorrow.

Jerome Walsh, attorney for Hickman offered to change his client's plea to guilty, if a sentence of life imprisonment were stipulated. The court refused the plea with such a provision.

Arguments of counsel remain to be heard.

WOULD AID IMPORTATION OF PHILIPPINE SUGAR

MANILA, March 7—(AP)—Governor-General Henry L. Stimson assured officials of the Philippine Sugar association today that he would do all in his power in opposing passage of legislation by congress restricting the importation of Philippine sugar into the United States.

The Timberlake resolution in the house at Washington would restrict importations of duty-free Philippine sugar to 500,000 tons yearly.

BOY DROWNED WHEN HE BROKE THROUGH ICE

SPRINGFIELD, Mass., March 7—(AP)—Charles Grise, nine, was drowned, and his companion, Raymond McGee, escaped death, when the two broke through the ice on the Chicopee river at Indian Orchard late today and were swept over the 20-foot dam of the Hodges Fibre Carpet company. McGee came to the surface, after going over the dam, and was able to swim ashore.

TWO MURDER INDICTMENTS AGAINST GEORGE CHISHOLM

GARY, Ind., March 7—(AP)—Two indictments, charging murder in the first degree, were returned against George Chisholm today by the Lake county grand jury.

The electric chair will be demanded for Chisholm, who confessed drowning his two little boys in the Indiana Harbor ship canal. Prosecutor Oliver Starr declared.

TRIBESMEN MUST COPE WITH PLANES AND TANKS

JERUSALEM, March 7—(Jewish Telegraphic Agency) — Twenty-nine airplanes and seven tanks were dispatched to the frontier of Transjordania to protect the territory from the attacks of the Wahibi tribesmen under the leadership of Ib Saud.

Reports published today by Irak newspapers state that an uprising has occurred in Nejd, stronghold of Ib Saud. A part of the population is said to be in support of the uprising.

Reports from Basra state that a Wahibi force, led by Sheik Ed Dowish, with fourteen hundred camels is moving toward Irak.

The Palestine population is watching with some anxiety the extensive preparations to utilize for the first time the royal air force stationed at Ramleh and Sarafand. Palestine will thus for the first time serve as a war base for the air force. Observers here commented that Ib Saud chose a propitious moment for his declaration of the "holy war against the infidels," as airplane fighting is difficult in the hot months.

UNDECIDED ON POSITION ON THE "LAME DUCK" BILL

WASHINGTON, March 7—(AP)—The eve of a vote by the house on another amendment to the constitution—the White-Norris resolution to abolish "lame duck" sessions of congress and change the presidential inaugural date—found a number of members undecided as to the position they will take. Upon the decision reached by these it is believed the fate of the proposal hangs.

While supporters of the proposal are confident that they can muster the necessary two-thirds vote for approval of the amendment, which already has passed the senate, another group which includes Representative Tilson of Connecticut, the republican house leader, is hopeful that this cannot be done.

An hour and a half of general debate will be in order tomorrow before consideration of the resolution under procedure permitting amendment is taken up. It is expected that the nature of amendments adopted, if any, will influence a number of votes.

EGYPT RESENTFUL TO THE BRITISH EDICT

LONDON, March 7—(AP)—The stern note which Great Britain presented to Egypt, stating in effect that the British will not grant full independence to that country at present has been coupled with the "holy war" in Arabia to create a situation which may affect British relations throughout the near east to the borders of India.

Despatches tonight from Egypt assert that the political situation there is fraught with confusion, uncertainty and excitement. Egypt is without a cabinet, but the nationalist leader, Nahas Pasha, after an hour's audience with King Fuad, declared that constitutional government would be formed as long as the constitution exists.

The British note, which apparently dropped like a bombshell in Cairo political circles after the breakdown of negotiations for an Anglo-Egyptian alliance, makes it clear to the Nile country that Great Britain will not tolerate any legislation that is likely to hinder English power in protecting foreign life and property in Egypt.

INDIANAPOLIS LIQUOR CASE HAS BEEN DISMISSED

INDIANAPOLIS, Ind., March 7—(AP)—Further prosecution by the government of the Jack Daniel liquor conspiracy case was abandoned today when indictments against eleven defendants were dismissed in federal court here.

The action to nolle prosse the cases was taken on recommendations from John G. Sargent, United States attorney general, and approved by Judge Robert C. Baltzell.

The indictments were dismissed because they were based principally on the testimony of George Remus, "bootleg king" of Chicago and Cincinnati, whose testimony was held to be not competent.

PARTNERS IN CRIME TO BE BUDDIES IN PRISON

HARTFORD, March 7—(AP)—Partners in crime for five years, Daniel Nass and Arlington McCrohan will be buddies together at the state prison for the next two to four years.

They were sentenced for that period by Judge Marvin in the superior court today after they had pleaded guilty to a series of bold breaks in the city.

They confessed to breaking into and entering a dozen places, but were only formally charged on two counts each. One of the places entered was the Linden pharmacy, at Main and Linden streets, from which they removed the safe, broke it open, and stole about $300.

WILLIMANTIC

Office 824 Main Street. Telephone 112-2.

ARRESTED ON CHARGES OF THEFT AT WILLIMANTIC

WILLIMANTIC, March 7—The recent disappearance of two gum machines from store fronts led to the arrest today of Wilfred Bellevance, 18, of Maple avenue on charges of theft by breaking and entering which he faces in police court Thursday morning. The youth, upon being apprehended by Day Officer Arthur Hurlbut made a confession of his depredations. On the night of February 21 he took the gum machine from the store front of the grocery establishment conducted by Celia Chasen on Union street. After tearing the machine apart the boy got $3.50 in pennies, as a reward for his labor. He then buried the machine in the rear of the billboard on Broad street. The next night, February 22, the youth broke into the Chases garage on Union street and gained access to one of the Frisbie company bread and pastry trucks stored in the garage overnight. Seven pies were taken. In connection with this attack the police are holding Ralph Thompson, 17, as an accomplice on a charge that he acted as guard. The other boys, one 21 and the other 17 years of age, were questioned and admitted having eaten some of the pies but as they had no part in the break they were released. Last Friday night, March 4, Bellevance took a gum machine from the exterior of the Frank Press grocery store on Jackson street. He carried the machine to the river bank near No. 5 mill of the American Thread company and after opening it threw it into the river. There was no money in this machine. The machines were the property of the Grover candy concern of Norwich. The youth has been previously arraigned on similar charges.

The class of 1928 of the Willimantic State Normal school gave a delightful interpretation of the three-act play, Three Live Ghosts before a large attendance at the high school auditorium Tuesday night. Fredric W. Ostrander, member of the faculty, directed the play in which appeared a cast of 12 seniors, as follows: The Misses Rose White, Margaret Barton, Rose Crumb, Gertrude Dondero, Frances Hoye, Mildred Davis, Margaret Harris, Flora Kiech, Helen Gallup, Doris Generous, Barbara Haskell and Edna Hastedt.

Chief of Police Thomas F. Grady stated today that the local department, cooperating with the Hartford police, was bending every effort to recover about $800 in diamonds stolen in a robbery at the Jordan-Buick company garage here some three weeks ago. The mounting of a bar pin which was owned by Miss Helen Sweeney, an official of the automobile concern, is now in the hands of the police having been recovered from a jewelry store where it was taken by the alleged sweetheart of Emil Bersig. The stones from this pin which was valued at $125 had been removed, however, and another pin, owned by Fred M. Little, manager of the garage, is still missing. The recovery of the mounting and the identification of Bersig through fingerprints which he had left on the door of the Gem theatre which was also entered on the night of the break into the garage, leave no question of doubt in the belief that Bersig is now recovering from a bullet wound received in Hartford, was the perpetrator of the robbery.

H. Sherwood Hardy of Boston, Mass., who has been engaged in trucking on the highway construction in the town of Mansfield was found not guilty by Judge Frank H. Foss of the police court this morning, of a charge of obtaining goods from the Jordan Hardware company under false pretenses. Through Attorney Kelley, Hardy pleaded not guilty. Walter R. King of the hardware company testified that his concern opened an account with Hardy last October under the name of the Hardy Trucking company while it was learned that he held a sub-contract from Miller Bros., a construction concern. A second charge of passing a fraudulent check, held against Hardy, was withdrawn upon recommendation of Prosecuting Attorney Gaucher when it was made known that Hardy had deposited money to meet the check at the time of issuance.

Miss Alice E. Brooke, 22, daughter of Frank Brooke of 86 Whittemore street, this city, is made a legatee in the estate of Henry Herzberg, who died in Long Island City, N. Y., February 27. The terms of the will as read bequeath Miss Brooke a share of unappraised value of the estate. The local heiress is a grand-daughter of the deceased, being a daughter of Frank F. Brooke by his first wife. The will was filed for probate in the surrogate's court of Queens county. Two sons, John and Henry Herzberg are executors of the estate and the estate is to be divided among them and Edward Herzberg, an adopted son, the local young woman and a generous sum to the housekeeper of the deceased. The deceased possessed real and personal estate estimated to be worth over $50,000 including two apartment houses in Long Island city and houses at Groton lake in Katonah, upper New York state.

The competitive drill held at the armory by Company C, 169th, Infantry, Connecticut National guard, Tuesday evening, proved most interesting and valuable. Private Robert Von Deck carried off high honors for best appearance; Private Andrew Juras won the prize in the manual of arms and the squad drill was won by that in charge of Private First Class Charles Rayhall, other members of the squad being, Privates Andrew Dalekan, Alfred Challoner, Theodore Roberts, Charles Thompson and Robert Neff. A smoker and social followed the drill, with Charles Wesley as blanket sergeant. Major Joseph R. Morrison was guest of honor and the three company officers, Captain Ellison S. Smith, First Lieutenant Edward A. Morrison and Second Lieutenant Arthur J. Caisse, were also present. Plans were made for the banquet which will make the observance of the 7th anniversary of the organization of the company on April 19. The drill and smoker were in charge of a committee composed of Sergeant Henry Rothblat, chairman and Private Andrew Dalekan, First Class Private Charles Thompson, Private Everett Sypher and Bugler Daniel Wack. The toastmasters were First Sergeant William D. Nicol and Sergeant Rothblat.

Samples from Willimantic's supply of drinking water stood satisfactorily under tests of chemists at the bureau of laboratories of the state department of health according to a report now on file at the office of City Clerk Arthur L. Clark. The samples were sent to the department, February 21, by Henderson S. Moulton, superintendent of the water department. The report follows: "Bacteriological examination, satisfactory. The result of this and a preceding examination of this supply show that from a bacteriological standpoint, the treated water has been meeting the U. S. T. D. standard for drinking water on common carriers. The water is in a satisfactory physical condition at this time."

The death of Mrs. Lydia E. Harris, occurred at her home in Eagleville this morning. She was born in Staten Island, New York, January 14, 1843, a daughter of Stephen Maine. Surviving the deceased are one son, Herbert G. Bentley of Eagleville; two sisters Mrs. Susan Maine of Norwood, R. I., and Mrs. Hattie Greene of Bellview, Florida. There also survive 13 grandchildren and eight great grandchildren.

Mrs. Minnie Flynn of this city, state chief of staff, was among the state officers to attend the eighth anniversary celebration of Mary Bushnell Cheney auxiliary, United Spanish War veterans at Manchester this evening. Many members of the auxiliary accompanied her.

Some 80 employes of the Jordan Auto company of this city and Norwich gathered for the fourth bi-monthly gathering of the organization at the Mary Anna Tea room here Tuesday evening and sat down to a bountiful chicken dinner. Roland B. Jordan, the president of the company, was toastmaster and several made responses to calls for remarks or songs. Arthur B. Small led the singing and Clifford Donnelly was at the piano.

The Ladies' Aid society of the Methodist Episcopal church held an all-day meeting today with about 80 members present. Sewing was done on aprons and other garments to be held at the annual church bazaar. Mrs. Clarence O. Barrows was chairman of the committee which served luncheon at noon. During a business session in the afternoon Mrs. Cora Nye presided.

Abraham Lincoln was the topic of a biographical study of the Great Emancipator made at the weekly dinner-meeting of the Willimantic Exchange club this evening by Rev. Harold H. Critchlow, pastor of the Methodist Episcopal church. The meeting, held in the Nathan Hale hotel, was largely attended and was in charge of President Alfred P. Abbe.

Mrs. Nelle F. Walden, widow of James L. Walden and former prominent resident of this city, died in a hospital at Orland, Fla., February 23. She was a resident of Eau Claire, Wis., and had spent her winters in Orange City, Fla., for the past 45 years. She leaves two nieces, Mrs. Julian Hinde of Mexico, and Mrs. Wilfred Rowe of Yakima, Wash.

A folio of a series of excellent photographs of the former Quidnick-Windham Manufacturing company plant abutting the Willimantic river and the New Haven railroad yards has been placed as a matter of data at the chamber of commerce office. The various advantages, general contour and dimensions and water facilities of the plant are shown in the photographic group. Secretary Arnold will send copies where they will do the most good and has given one copy to the owners, affiliations of the Rockville-Willimantic Lighting company.

The Young Woman's Bible class of the First Baptist church held its March meeting at the home of Miss May Potter this evening. Miss Potter was assisted as hostess by Miss Elizabeth Peacock, Mrs. Mabel Lord and Mrs. David W. Lovett.

Mrs. Fannie Winslow Smith, widow of William Smith and daughter of Rev. Horace Winslow, who was pastor of the local Congregational church for 12 years, died recently in a Orange hospital after a long illness. She had been a resident of Simsbury.

Lloyd Loree of this city has disposed of five parcels of land off Ash street to Eugene R. Sullivan, according to warranty deeds filed at the town clerk's office.

Engine company No. 4 was called out twice today. At 10.30 o'clock this forenoon response was made to a call for a grass fire on the property of George Challenger on Windham Road and another call was received about three o'clock in the afternoon to the garment mill on Center street but found that the mill bell had been set to ringing by the bursting of a water pipe. The plant was unoccupied at the time, and the firemen had to pry open a window to gain entrance.

Mr. and Mrs. Clement Hurteau, Jr., have been entertaining Mrs. Anna T. Pothier of Woonsocket, widow of the late governor of Rhode Island and Mrs. Alma Topin of New Bedford, Mass.

Roderick Meikle has returned to his studies at the Holcomb street school in Hartford after a visit at his home.

Dr. and Mrs. J. Arthur Girouard had as dinner guests Tuesday, Mrs. Louis L. Lescault and three daughters, Mrs. D. Scollion and the Misses Antoinette and Amantlia Lescault of Pawtucket, R. I.

Mrs. David K. Strong and daughter, Jean, have returned from a week's visit with friends in Bellows Falls, Vt.

Mrs. Howard Boss is entertaining her sister, Mrs. Joseph Orlo-Moski of New London.

The Misses Nellie and Estella Harbison have been entertaining Mrs. H. D. Barrows and Mrs. Edson Strickland of New London and Mr. and Mrs. Otis Cook of Ansonia.

BALTIC

The members of the Rev. J. Hoey assembly, C. L. of C., were pleasantly entertained Thursday evening by the president, Mrs. William Passmore, at her home. Whist provided diversion for two hours. The prizes were won by Miss Eleanor Brennan, Mrs. Frederick Gauthier and Mrs. Peter Kelly. After this a delicious lunch of cake, punch and ice cream was served by the hostess, assisted by her mother, Mrs. John Kless.

A party was held in celebration of the eighth birthday of Roderick Adams of Main street; the party was at the home of his grandmother, Mrs. E. Chretien, on River street. Games were played and refreshments were served. He received many beautiful gifts. There were relatives and friends present from Taftville, Jewett City and Plainfield.

A. G. Cote is storing his harvest of ice for the coming season.

Roderick Jodoin and A. Fox were in New Haven on business Tuesday.

Miss Muriel Goldblatt and Dr. M. Ritchie of New York spent the week end at the home of the former's parents, Mr. and Mrs. Goldblatt, of Railroad street.

Thomas Kelly of Little Flats, who has had a shock, is resting comfortably at his home.

PLAINFIELD

Mr. and Mrs. Rudolph Swanson and son Richard of Auburn, R. I., spent the week end with Mr. Swanson's parents, Mr. and Mrs. John Taylor.

Recently at the home of Mrs. Everett Babcock, whist was played, the prizes being won by Mrs. Ballard and Miss Oneida Ballard, refreshments being served by the hostess. Those present were Mrs. L. Ballard, Oneida Ballard, Misses Beatrice and Angeline Doercoler.

The Misses Oneida Ballard and Angeline Doercoler were recent visitors in Webster.

The Monday evening bridge club met with Miss Teresa Sullivan. The prizes were won by Miss Juan Kirby and Miss Marion Lee.

Mrs. Hilda Lafgren has returned having spent the week end in Boston.

Victor Vincent has been ill.

Mr. and Mrs. E. Currier and daughters Elsie, Rose and Betty motored of Fall River and Warren Sunday.

Mr. Joe Caroline motored to North Grosvenordale recently.

Mr. and Mrs. Albert Bossette and Mr. and Mrs. Walter Sears from Brandon, Vt., are visiting Mr. and Mrs. Victor Vincent.

Arnold Ellison, son of Mr. and Mrs. Herbert Ellison of 113 Old Village, sustained a broken collar bone while playing last Wednesday.

The Dramatic club held a social on Monday evening.

Misses Gaudreau and Miss Allard were recent callers in Putnam.

Miss Mabel Weekn spent the week end in Providence.

Ernest Catneir was a visitor at his brother's home for the week end.

A few local people attended a whist at Canterbury Tuesday evening.

The Late Herbert J. Adams

(Contributed.)

Friends in this community and surrounding towns were saddened by the sudden illness and death of Herbert James Adams, who passed away at his home late Friday night, Feb. 17th.

Mr. Adams had not been in his usual health for several months, but had worked steadily with his brother, Laban Adams, at Versailles. It was at this place that he was taken suddenly ill and brought to his home, where he was confined to his room for four days.

Herbert James Adams was born at Millbury, Mass., March 23, 1855. He was the eldest son of George B. and Emmeline Adams. As a boy he attended the schools at South Sutton, Mass., later attending Franklin (Mass.) academy. As a young man he became interested in horses and became noted for his expert training and driving of them. Mr. Adams was also fond of travel, having made five trips to Europe and three trips to Australia, besides his trips through the United States and Canada.

For several years he was conductor on the Boston and Maine and Willimantic and Providence railroad. E. Dougherty, owner of the Junction house in Plainfield, worked at one time for Mr. Adams and at the time Mr. Dougherty was only 16 years of age.

For the past twenty years Mr. Adams has been associated in business with his brother, Laban B. Adams, the last two years being in Versailles, Conn.

Mr. Adams was a true and faithful worker, industrious to the last. He made friends easily and will be greatly missed. He leaves his wife, a daughter, Mrs. Walter Clark, a son, Arnold, four brothers, Arnold, Leban, Henry and William, and two grandchildren, all living in Plainfield.

Funeral services were held at his home on Plainfield street and were conducted by Rev. George Reese of Central Village. Burial was at Whitinsville, Mass., the four brothers acting as bearers.

The floral tributes were beautiful, among them being a spray inscribed Husband; wreath, Father; pillow, Brother; sprays from Grace M. Adams, Alden White, Lawrence Adams, Charles E. White, Mr. and Mrs. E. M. Dougherty, the Inland Paper Board company, and a sheaf of wheat from Mr. and Mrs. Henry Adams.

COLCHESTER

The Colchester basketball five had as opponents in New Park hall Saturday night the Saybrook quintet. A well played game resulted in a victory for the local quintet, 31 to 27. Following is a summary of the game:

Colchester	R.	F.	Pts.
Sweet, lf.	5	0	10
McDonald, rf.	6	4	16
Levine, c.	1	0	2
Standish, lb.	0	0	0
Broder, rb.	0	1	1
Gregory, lb.	2	0	4
	13	5	31

Saybrook	R.	F.	Pts.
Hewitt, rb.	1	2	4
Scott, lb.	4	1	9
Johnson, c.	0	0	0
Cohn, c.	1	0	2
Comers, rf.	1	0	2
Current lf.	4	2	10
	11	5	27

Score at half time, Colchester 18, Saybrook 1; referee, Gregory; time, 8-minute quarters.

Oliver Woodhouse lodge No. 51, K. of P., met in Pythian hall Tuesday evening, having a number of guests from neighboring lodges. The rank of page was conferred on a class of four and the rank of esquire on a class of five. One member was reinstated and several new applications were received. Chancellor Commander Kellogg, the only charter member in the lodge, when he was installed said that he was going to put Oliver Woodhouse lodge back on the map, or know the reason why.

The fire company was called out Sunday night at 10 o'clock for a chimney fire at the home of R. Shuster on Norwich avenue. The blaze had caught the woodwork in a partition, but by quick action of the members and a tank of chemicals the fire was subdued.

Earle R. Stevens of East Hampton was a business caller in town Tuesday.

Miss Katherine Morgan, who is teaching in Stamford, Conn., was a guest of her parents, Mr. and Mrs. Samuel N. Morgan, over Sunday.

Jack Horwitz of Hartford was at his home on Norwich avenue over Sunday.

VOLUNTOWN

Monday a special town meeting was held in Union hall. Selectman Birdsy Palmer was moderator and Howard E. James was clerk. It was voted to lay a five-mill tax to meet the running expenses for the coming year. A report was given that the town debt for the past year was reduced about $800. But the fall flood has cost the town over $1,000 to repair the highways. It was voted to take 17 1-2 mills of the 45-mill tax to meet the running expenses of the schools; also the citizens left the state money for building new roads in the hands of the selectmen, to act with the state road supervisor. In all 25 taxpayers were present at the meeting.

ROAD SOCIETY

The grange meeting is to be held on Friday evening in the church parlors.

Richard Wheeler of Putnam spent the week end with his parents at Pequotsepos.

Miss Muriel Miner of New London with two friends spent the week end at Mrs. Alton Wheeler's.

Ralph C. Wheeler and family have moved to their new home at Pequotsepos and Dr. Edwin J. Nestler of South Norwalk has taken possession here.

Mr. and Mrs. Alton Wheeler entertained friends on Saturday evening, when dancing was enjoyed, and later refreshments were served.

Mrs. Seth N. Williams and Miss Grace D. Wheeler spent Wednesday in Mystic.

Mrs. Ralph C. Wheeler, Jr., spent last week in Hartford. When she returned Mrs. Jack Williams and son Richard came with her to spend the week here. They will be joined by Mr. Williams at the week end. All will return the following Monday to their home in Hartford.

WILSONVILLE

Mr. and Mrs. Sabosik were in Worcester last Sunday to see their daughter who is in the hospital.

Allen Handy and family, of Worcester were at the home of his parents Sunday.

A number of friends and relatives were in Webster one day last week to attend the funeral of Michael Smith, who resided here for a number of years.

New Energy for Boys in Two Weeks!

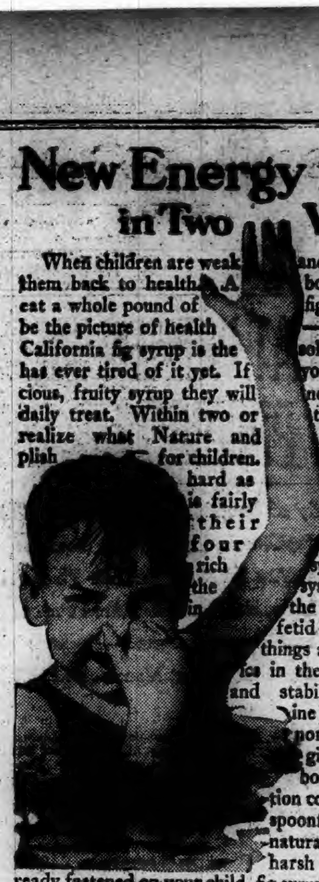

When children are weak and ailing, you can't drug them back to health. A boy or girl who could eat a whole pound of figs every day would soon be the picture of health—but children won't diet. California fig syrup is the solution. No girl or boy has ever tired of it yet. If you start giving this delicious, fruity syrup they will never let you forget their daily treat. Within two or three weeks you will realize what Nature and natural aids can accomplish for children. You'll have a boy who's hard as nails, or a girl who is fairly blooming. Look at their tongues only three or four days after this fruity, rich syrup has sweetened-up the system; no coating, even in the morning; no hint of fetid breath, no matter what things are eaten. All the tonics in the world can't energize and stabilize a child like genuine California fig syrup. Nor will you ever have to give anything else for the bowels. Regular elimination commences with the first spoonful of this perfectly natural regulator; if the harsh cathartic habit has already fastened on your child, fig syrup will soon end all need of stronger measures. A few drops will do the same for a bilious baby. Two weeks or less will tell the story, and sixty cents buys a generous bottle. Just be sure it is the genuine product; in asking for it say "California."

BumsteadsWormSyrup

"To children an angel of mercy." Where directions are followed, IT NEVER FAILS. Despite scarcity and expensive cost of SANTONIN, it contains full dose. Stood sixty years' test. Sold everywhere or by mail, 50c a bottle.

Est. C. A. Voorhees, M. D., Philadelphia

"I Always Have Luckies" says Betty Compson, Motion Picture Star

"The strain of constant posing before a camera is sometimes great. A few puffs from a good cigarette is the quickest relief. I always have Luckies on the set. They soothe without the slightest throat irritation."

Betty Compson.

The Cream of the Tobacco Crop

"Unquestionably Lucky Strike Cigarettes are 100% quality as this fact is proven by their increasing popularity. Only the best tobacco, 'The Cream of the Crop' goes into Lucky Strike Cigarettes. I buy only the best tobacco for Lucky Strike Cigarettes."

W. A. Gruntgen
Tobacco Buyer

"It's toasted"

No Throat Irritation—No Cough.

©1928, The American Tobacco Co., Inc.

DANIELSON

POSSIBILITY OF NEW HOTEL AND THEATER HERE

(Special to The Bulletin)

DANIELSON, March 7—Today there again loomed the prospect of Danielson getting a new hotel and theater this year. Here is a proposal that has been talked of, pondered over and partly promoted on several occasions in the past two or three years. Whether this newest set of negotiations will be more productive of actual accomplishments than those that have gone before remains to be seen, but it may be definitely stated that negotiations are on, and if a satisfactory agreement is arrived at construction of the combination hotel and theater will be undertaken as early as June.

Attorney Arthur G. Bill said this afternoon that he had discussed the plan to construct the hotel-theater with a representative of the interests that must finance the purchase of the site and construction of the building. Attorney Bill also indicated that only the agreement of one man in Danielson is necessary to have the plans go forward.

No information is at present forthcoming as to details of the plan, other than at least as much as $150,000 is to be invested in the site and building. The cost might run materially higher than that figure.

The interested parties have picked Danielson for their building venture for several reasons that appear good and sufficient. Two of these are that Danielson has neither a modern hotel nor theater. This fact has been generally recognized here for several years. The assumption is that a combination hotel and theater would keep the construction costs down, make the overhead lighter and the prospect of good earnings brighter, as opposed to the proposition of building separate hotel and theater buildings.

It is contended Danielson would rate a good hotel town of it had the proper facilities to attract business from the vast amount of motor traffic that rolls through this town over state highways radiating north, south, east and west, the Providence-Hartford route being one of the most popular in southern New England with tourists. The promoters also are of the opinion that a modern, finely appointed theater would easily be a money-maker.

In a word, the combination theater-hotel looks like a very good investment. Negotiations have reached the stage where a definite decision as to building may be reached within 60 days. Danielson will await that decision with an unusual degree of interest.

Interests outside of Danielson are understood to be back of the building project.

CHAMBER MEMBERS HEAR INSPIRING TALK ON N. E.

(Special to The Bulletin)

DANIELSON, March 7—Those who heard F. L. Gerety of Shelton address the chamber of commerce at the monthly meeting of the organization in the Attawaugan hotel last evening sat in on a treat, and learned, above all other things that New England has not slipped, is not slipping and is not going to slip. It was as fine a thing inspirationally, as effective a bromide to restore confidence in those who falter over the prospect of New England's future as anyone has heard in this town in a decade. Mr. Gerety happens to be the secretary of the Connecticut section of the New England council, which council is made up of 72 men representing the six New England states and engaged in promoting New England's interests throughout the nation. Quoting statistics from government agencies, Mr. Gerety showed how pre-eminent New England remains in the industrial life of the nation. It is not the decadent, crumbling area that propagandists in western and southern states have been engaged in making the world believe it is. It remains virile, progressive and supreme in many lines of industrial endeavor. No other section of the nation can boast such quantities of highly skilled and specialized labor. Its man power excels in high degree of production. It asks no favors of anyone. It still pays 8 per cent of the internal revenue of the United States and takes back in federal aid projects only 1.70 per cent, evidence of its stability and independence. In great detail Mr. Gerety set forth New England's high place in the nation's industrial affairs, and predicted it would never lose that place.

Dairymen throughout this section of the county, and poultrymen, too, are interested in the agricultural institute that County Agent F. L. Davis has announced to be held at Guilford Smith hall in South Windham next Tuesday. It is to be an all day meeting, opening at 10:15 a. m. The Connecticut Agricultural college, the Connecticut Dairymen's association and the Connecticut Poultry association is co-operating with the Windham County Farmers' association and the Windham Farmers' club.

H. L. Hamilton, Ellington, former president of the State Poultry association, is to be the first speaker, his topic Timely Poultry Pointers for the Spring Season. He is to be followed by John T. McKnight, Ellington, president of the State Dairymen's association, talking on Providing Forage for the Dairy Cow. Forage Crops as Affected by Bacteria will be the subject of Prof. Eaton of Storrs in the closing talk of the morning session.

There is to be a lunch period from noon to 1:30, with the Windham Farmers' club as hosts.

Opening the afternoon session W. R. Dean, president of the Windham Farmers' club will talk on the subject Something Different. Wideawakes and Jolly Cookers of Windham will be the subject of a talk by Miss M. E. Standen, county club agent. R. L. Hahn, an instructor at Windham high school, will give the closing address of the day, speaking on Vocational Agricultural Work in High Schools.

A question box period will bring the day's meeting to a close.

The committee making arrangements is made up of Fred Rosebrooks, George Cook, W. R. Dean, Louis Moseley.

Danielson is to have an information bureau for the benefit of tourists the coming summer. It is to be established by F. O. Plummer and has the sanction of the chamber of commerce. As long ago as last spring Mr. Plummer volunteered to establish and conduct such a bureau, but the proposal lacked official sanction and the matter has languished until now. Mr. Plummer has made a study of information bureaus and methods of conducting them and is fully qualified to undertake the establishment and operation of one. The bureau will be in a central location in the business section, and marked to attract the attention of tourists.

Business interests here are to request the Connecticut company to give a later bus service to Atawaugan than is now provided. The last bus out of here evenings for Attawaugan is at 8.10. There is a later bus running north as far as Dayville, and it is this late run bus that the company will be asked to continue on to Attawaugan, a distance of little more than a mile.

For 30 minutes this afternoon the fire department was out giving attention to a chimney fire at the Hotel Green place on Hutchins street. An alarm called out the department—33. The fire caused no damage.

A Clean-Up week is again being sponsored by the chamber of commerce for early spring, and S. P. Marland and A. P. Woodward named as a committee to get the plans in shape.

Former Warden Walter Anderson has been confined by illness to his home on Broad street the past few days.

Edward Bullard, son of Mr. and Mrs. W. I. Bullard, has undergone an operation for appendicitis in California, where he has been staying for some time. The operation is reported as having been successful. His father, who has been in Europe the past month on a business trip, is expected home in two weeks.

During the month of March permanent waving for $5, at Miss Nellie Redman's shop, Center St.—Adv.

A gradual increase in attendance has been noted at the church in Goodyear since the first of the year. Last Sunday at the morning service Rev. Charles A. Downs took as a text Col. 1:18, and developed the theme Life Properly Accented.

J. Carl Witter was in Westerly today on a business trip.

Now come protests of alleged sales by some dealers here of cigarettes to boys under 16 years of age, contrary to law.

Arrange today for taxi service to Danielson-Taftville game Fri. eve. Call Danielson Taxi—366.—Adv.

Henry A. Merion of Worcester is visiting with friends here for a few days.

Extra coats were piled up by local icemen in harvesting their crop this year because of having to build temporary houses and operating away from their usual cutting fields.

Mrs. Jesse B. Child entertained the Goodyear Woman's club at a gentlemen's night gathering, with husbands and friends of the members attending. Progressive whist was played. Miss Nancy Whitaker and Arthur Longbottom scoring the highest points.

When the warden and court of burgesses hold their regular monthly meeting next week it will be the last until the election on the second Monday in April.

Charles Fiske was rushing home today from Fairfield, Ala., that he might reach Danielson by Thursday to attend the funeral of his brother, Walter R. Fiske, who died suddenly Monday morning. To insure his having an opportunity to attend the services, they have been postponed for two hours.

Music, singing, comedy, dancing—18 people, 9-piece orchestra—a big time show, vaudeville prices, Orpheum theater, Thurs., mat. and eve.—Adv.

Fifty-two seconds after the "33" call for a chimney fire on Hutchins street ran in this afternoon the Captain Put Engine company, with more than a dozen men on the big pumper was out of the station and on its way, one of the best records for speedy response by a volunteer fire company ever made here. The feat was all the more remarkable because none of the firemen were on duty at the station.

Funeral services at So. Killingly church Thursday at 4 p. m. for Walter R. Fiske.—Adv.

This evening members of the Mohegan Comrades meet at the Methodist Episcopal church.

From the neighboring town of Foster comes the announcement that Mrs. Clarissa Windsor, wife of State Senator Stanton A. Windsor, had a birthday on Leap Year day, Feb. 29. Though she has lived 72 years, she has had but 17 true birthdays, for at the change of the century there was no 29th of February for eight years.

Reports today from State Officer Elton Nolan were to the effect that he is making progress toward recovery at the Day Kimball hospital in Putnam.

PUTNAM

W. B. CARROLL RESIGNS FROM PUTNAM CITY COUNCIL

(Special to The Bulletin)

PUTNAM, March 7—At the monthly meeting of the common council held Tuesday evening in the council chamber on Church street the mayor and members of the body heard the resignation of Willis B. Carroll, democratic alderman from Ward 4. The resignation was read at the opening of the meeting and came as a surprise to the councilmen. Mr. Carroll did not state any reason for resigning, but asked that the council take immediate action on the statement. The council voted to accept it at once, upon a motion made by Alderman-at-Large Ames.

After the resignation was accepted by the council, Frederick Dumas, chairman of the democratic city committee asked the mayor to grant him time so the committee could draw up plans for the naming of a successor to Mr. Carroll.

The council voted to call a special city meeting on April 3rd at 7:15 p. m., to elect a democratic councilman from Ward 4.

A petition signed by fifty taxpayers on Providence street was presented asking the council to install a better system of lighting on Providence street. They asked that a street light be installed on every pole. The council voted to refer the matter to the street lighting committee for report at the next meeting. The next matter brought before the body was the resignation of Alderman Carroll.

Question Legality of Vote

Mayor Richard then brought to the front a question that was expected and one that has slightly faded from the public eye, that of the water tanks. The legality of the vote was questioned, and as the city is without a corporation counsel, the mayor stated that he is undecided as which way to move. Alderman Dean moved that the mayor appoint a committee to asek legal counsel. The motion was approved and voted. The mayor appointed Aldermen Chadwick, Dean and Ames, with himself as chairman of the committee to seek legal advice on the water situation.

The water question led to another, and when the mayor appointed the committee for the legal advice, Alderman at Large Ames moved that the council appoint a man to succeed the late Charles L. Torrey, who was corporation counsel for the city. The mayor agreed that the council should appoint someone to succeed Mr. Torrey, but he refused to take action, because he did not feel that he could get a lawyer to fulfill Mr. Torrey's position, who had not formed an opinion on the water question. Ames's motion was laid aside until the meeting of the council in April.

Resents Statement on Posters

Alderman Dean asked the council what they intended to do about the handbill that was placed about the city by supporters of the cement tank project quoting the mayor and council as not telling the truth about the steel tanks when they placed their figures in a printed flyer. Alderman Dean stated that he did not know whether the council was going to stand up before the people and be branded as "liars" by the author of that bill, but he said "I certainly was not telling a lie when I signed the mayor's flyer and I would like to know what action is to be taken on it." Mayor Richard stated that the man, who was the author of it could not be found. Alderman Ames stated that the controversy grew so warm that it was a step the opposing side took to increase their chances for a victory. He told the council that the flyer was outrageous and that the author should be found and be made to offer the mayor and council a public apology.

The report of the captain of police for the month of February was read. The report showed that there had been a total of nine arrests for the month. The arrests were made as follows: Drunks 6, motor vehicle law violation 2, violation of state game laws 1. The cases were disposed of as follows: Paid fines and costs 3, discharged 1. Fines and costs for the month amounted to $88.92. Lights were reported out for 340 hours, giving the city a rebate of $1.80. The report was accepted as read.

The city property that has been neglected for a long time was voted fixed Tuesday night when Alderman Dean opened up the republican batteries and started to direct the center of his fire on the police and fire stations. Alderman Dean recommended that the police station be painted, and that a cell that is no longer of any use be sold to the state police. The council authorized the city property committee to secure bids on the painting of the police station, and dispose of the cell to the state police.

It was voted to install a new braking system on the No. 1 chemical fire truck and to place new tires on it. The council also voted to install the new tank on the No. 1 truck, known as the "booster" tank, for fighting small fires. Alderman Dean then moved that the council authorize the fire committee to purchase the new foamite extinguishers, for fighting oil and gasoline fires, he also moved that they purchase two large searchlights. The council voted in favor of the alderman's motion. Alderman Dean then moved that the council should appropriate money to repair the Central Fire station so it could be made presentable for the men to sleep in. The No. 2 station was mentioned, but both were referred to the fire committee to investigate.

The council voted to add three new boxes to the fire alarm system this year instead of two. These were voted to be purchased at once.

Alderman Vadnais brought up the question of fire insurance on the fire station and recommended that the policies be increased to higher amounts. This was referred to the city property committee. The bills for the expenses for the current month were read and voted to be paid. Adjournment was taken to April 3.

Boy Scouts of America Troop 1 Putnam held a highly successful whist party in the scout club on Tuesday evening. Twelve tables were in play. The womens first prize went to Mrs. A. L. Joslin, while the second prize was won by Mrs. John H. Bulger. The women's consolation was awarded to Miss Mary Hannifan. The men's prizes went to William Winslow, 1st, and to Arthur Tourtellotte, 2nd. The consolation was awarded to George Gifford. The boys realized a large sum from the party, which will go to the summer camp fund.

Officer Joseph Page of the Putnam police has been transferred to day duty to fill the place of Officer Alpherie Sponcey, who has been on leave from duty, caused by sickness in his family. Captain Jarvis has appointed Special Officer Alphonse Dubriel to fill Officer Page's place on night duty.

The "Bridge Widows" met at the home of Mrs. L. T. Champlin on Grove street Monday evening and played their regular weekly bridge games. This week the first prize was won by Mrs. Edward H. Burt and the consolation was awarded to Mrs. Eben Holden. Next week the widows will be the guests of Mrs. Frank D. Thayer of Eden street for the evening.

Wednesday afternoon snow squalls at short intervals started to drive away the hopes that spring had arrived. The high, cold, March breezes combined with snow squalls gave many the idea that New England was to get a taste of the winter, that has so far skipped the heavy snows. Local ice men are through with the ice harvest, so now instead of praying for the cold they are hoping for the early warm weather period, when they can put the product on the market.

Francis W. Holland of Jamaica Plains, Mass., and Miss Ruby M. Falcon of Brookline, Mass., were married at the Congregational church parsonage Monday by Rev. James F. English, pastor. Their wedding was followed by another, that of Albert Lemery of Danielson and Miss Dian Guibault, also of Danielson.

The school health authorities have been on the lookout for contagious diseases, during the last few days. Cases of mumps and measles have been reported in the schools in Danielson and since that report was confirmed the authorities in Putnam have been checking up on the schools in Putnam. Health Officer Peter Gardner said Wednesday that he has not received any reports of any such cases in the schools or elsewhere in Putnam. Mr. Gardner said that although no cases of these diseases have been reported, the people should be on guard to prevent any such epidemic gaining circulation through the district this time of the year.

Mrs. Annette Googins, head of the millinery department at the Bussee corporation, is seriously ill at her home on School street.

At the weekly meeting of the Rotary club held Wednesday afternoon at the Putnam inn, Howard Sheriff, designer and agent of the Waterman Worsted company, gave a very interesting talk

(Continued on Page Seven)

BUDGET OF THE TOWN OF KILLINGLY

As prepared by the Selectmen and Town School Committee for submission at the Adjourned Annual Town Meeting, March 12, 1928, at 7.30 P. M.

Town Farm	$ 6,500.00
Outside Poor	10,450.00
State Hospitals	4,000.00
Mansfield Training School	550.00
Burials	200.00
State Road Repairs	200.00
Repairing Town Roads	16,000.00
Oiling Streets and Roads	5,500.00
November, 1927, Flood Damage	7,852.30
Bridges	550.00
Culverts	250.00
Cutting Brush	887.60
Railings	100.00
Snow Expense	500.00
Town Clerk and Treasurer	600.00
Treasurer's Bond	125.00
Auditors	75.00
Registrar of Births, Marriages and Deaths	350.00
Recording Tax Liens	10.00
Examining Land Records	15.00
Town Clerk's Telephone	24.00
Dog Tags	50.00
Record Books, Supplies, Bindings	300.00
Selectmen and Transportation	1,900.00
Assessors and Transportation	700.00
Board of Relief	145.00
Registrars	150.00
Elections	200.00
Personal Tax Enrollment	450.00
Selectmen's Office, Clerk and Supplies	1,000.00
Property Tax Collector	900.00
Personal Tax Collector	300.00
Tax Collector's Bonds	131.00
Printing	700.00
Advertising	100.00
Danielson Public Library	400.00
Memorial Day Appropriation	425.00
Armistice Day Appropriation	175.00
Day Kimball Hospital Appropriation	600.00
Care of Old Cemeteries	100.00
School Flags and rigging	50.00
Examining School Children for work certs.	90.00
Care Soldiers' Monument Lot	20.00
Health Officer and Supplies	500.00
Dog Warden—fees	75.00
Town Hall, Repairs, Fuel, Maintenance	3,000.00
State Tax	4,360.74
Military Tax	992.27
County Tax	2,916.63
Interest on Notes and Bonds, exclusive of School Bonds	12,000.00
Payment on Bonds other than School Bonds	7,000.00
Town Court Expense	1,000.00
Widows with dependent children	700.00
Insurance	1,400.00
Tools	300.00
Town Attorney—Acct. to date	[illegible]
Grading L'Homme Street Extension	1,700.00
Contingent Allowance	500.00
Selectmen's Gross Budget	$100,596.00

CREDITS

Cash on hand July 31st, 1927	$5,756.74
Estimates	
Town Farm Produce and Labor	2,300.00
Interest on overdue taxes	900.00
Sundry Licenses	50.00
Town Hall Rents	2,200.00
Oil Streets Assessments	1,000.00
From State—Net Bank Stock Tax	3,000.00
Dog money — in hand — from State	1,266.56
Personal Taxes collected to date	7,703.00
Total Cred	$ 24,706.00
Net Selectmen's Budget	$ 75,889.00

School Committee Budget

As per detail printed in Annual Town Report — Net estimated amount for Current Expenses	$ 85,225.00
Interest on School Bonds	6,162.50
Payment on School Bonds	5,000.00
Total School Money	$96,387.50
Total Money to Be Raised by Taxation	$172,277.00
The net Grand List	$7,040,804.00.

The Selectmen recommend a rate of 24½ mills which will produce $172,499.70.

All set for the toast

for $6.00

Including 7-Piece

Toasted Sandwich Service

of Golden Glow China, decorated with colorful Flanders Poppy design. These plates will be given

—Free—

to each customer purchasing a Manning-Bowman Toaster during March.

The Eastern Connecticut Power Company

DANIELSON, CONN.

Baby's skin kept clear

Don't let diaper irritation or other skin disorders fret your baby. The soothing, healing properties of Resinol have for years been successful in relieving skin irritations of all kinds. Rashes and eczema—often, itching and unpleasant—will in many cases vanish in a few days. Thousands have wondered at the quickness of its action. Resinol is absolutely harmless. Recommended by doctors everywhere. *At all druggists.*

Resinol

Department stores send their clever buyers to Paris, to select the imported things women love

FASHION EXPERTS

who buy for 112 great Department Stores

insist on Lux for their own things

MILLIONS and millions of dollars every year are entrusted to these clever women—the department store buyers of frocks and blouses, hosiery, underthings, gloves—the wardrobe of American women.

From the fashion centers of the world—New York, Paris, London—they select the season's most successful styles—the latest things in colors, in fabrics.

More than any other women—because they buy for *all* women—they must know how lustrous silks and soft woolens and lovely colored cottons will wear—how proper washing will keep them looking *like new.*

They know how easily every-day things, as well as exquisite flower-like garments, can be spoiled by wrong methods of cleansing.

In 112 of the most important stores in America—doing over three-fourths of all the large department store business*—women buyers told us just how they take care of their very own things. And we discovered that for washing their own silks and woolens—

92% *of these experts use Lux.*

These fashion authorities, knowing fine fabrics, will take no chances.

They insist upon Lux for their own things—for stockings and gloves and lingerie, negligées, sweaters and frocks. And they buy it in the familiar blue package found, investigations show, in 8 out of 10 representative homes in cities from coast to coast.

***Over three-fourths of all the large department store business in the United States is done by the stores of the following 26 cities, where 92% of the buyers interviewed use Lux:**

Boston	Indianapolis
Providence	Chicago
New York	Milwaukee
Newark	Minneapolis
Philadelphia	St. Paul
Baltimore	St. Louis
Washington	New Orleans
Pittsburgh	Kansas City
Buffalo	Denver
Cleveland	Los Angeles
Akron	San Francisco
Detroit	Portland
Cincinnati	Seattle

Lux keeps things new-looking, makes them *last* far longer! The rich, *safe* Lux suds cleanse without rubbing—give silks a lovely sheen, keep woolens soft and unshrunken, gaily colored cottons and linens *beautifully new.*

Lever Bros. Co. Cambridge, Mass.

Leading American department stores do a business of 2½ billion dollars annually. Like the great movie studios in Hollywood and the gorgeous musical shows of New York—department store buyers use Lux to keep clothes new-looking twice as *long!* And millions of women; customers of these very stores, use Lux—to save clothes and save money. Investigations show that 80% to 95% of the women interviewed in the cities listed above are Lux users.

LUX KEEPS FABRICS NEW-LOOKING TWICE AS LONG

1799 1928

Norwich Bulletin and Courier

Entered at the Postoffice at Norwich, Conn., as second class matter.
Telephone Calls:
Bulletin Business Office 480
The Bulletin Editorial Rooms 35-2
Bulletin Job Room 35-2
Willimantic Office, 854 Main St. Telephone 1131-2.

138 YEARS OLD

Printed every day in the year except Sunday.
Subscription price 12c a week, 50c a month, $6.00 a year.

Members of The Associated Press
The Associated Press is exclusively entitled to the use for republication of all news despatches credited to it or not otherwise credited to this paper and also the local news published therein.
All rights of republication of special despatches herein are also reserved.

Norwich, Thursday, March 8, 1928

Daily Average Circulation
WEEK ENDING MARCH 3 1928:
13,519

USE YOUR OWN POSTOFFICE

What must be looked upon as a fair plea is that which is being made to the people of Waterbury by Postmaster Colgrove of that city in urging them to make use of their local postoffice at all times.

The business of a postoffice has come to be regarded as a business barometer for the community. Unless the postoffice gets the business to which it is entitled it fails to properly reflect what is being done there in the use of the mails by individuals, business houses and industries. Under normal conditions it is to be expected that each year will show a gain over the previous year and when the Waterbury postmaster sets a goal of $500,000 for this year it is only such a figure as a proper growth should reach. That it is should be accomplished if the Waterbury office gets the full benefit of the postal business that is done by the people of Waterbury.

The plea that is being made in Waterbury is probably no different than that which is voiced from time to time by postmasters in both larger and smaller cities. They feel the effects of the same practices as those which have caused the Waterbury postmaster to direct the attention of the public to a condition which might not otherwise get much thought. The idea of having mail matter sent from other cities instead of from the postoffice located in the community being served means the deprivation of the latter office of business to which it is entitled and the giving of it to an office which has no claim upon it.

In the belief that by calling attention to this situation, and the effect it has upon the business conditions of such a city when postal business there is compared with that in other offices, Postmaster Colgrove looks for a public response that will place Waterbury where it belongs. After noting the results of the Waterbury effort other postmasters might do as well or better if they pursued a similar course if an appeal to use your own postoffice for supplies is fully justified.

THE NAVY BILL

Now that the house committee on naval affairs has made its report calling for the construction of 16 ships and the expenditure of $274,000,000 it is evident that it stands a much better chance of adoption than the plan for spending nearly three quarters of a billion. And yet the fact that but about a third is being advocated in the way of expenditures at this time does not mean that the entire building programme cannot be carried out by subsequent congresses. There is in fact nothing to stop them from going even further.

Instead of the present congress going ahead with the authorization of a plan which must extend into and perhaps through the life of several congresses, even though appropriations were not actually made at this time, it is proposed that it meet the pressing needs now and leave other legislators to meet the situation later on when, under changing conditions, different requirements might be in order.

By this plan as reported by the committee it is perfectly evident that this country will not be building as many naval vessels as it is entitled to under the ratio which has been fixed. Neither can it be said that it is engaged in naval construction on such a scale as to make other nations suspicious and cause them to indulge in a heated race to keep up with or outdo the others.

No doubt much opposition to the naval building plan as first recommended was caused by the lack of understanding concerning it. There has been much said against it, quite the same as there is always opposition to anything which has a bearing on war, but through the piecemeal method it is possible to carry out the same additions to the navy as if they were all authorized at this time. For that reason it should be much easier to get action upon the bill. The committee isn't undertaking to meet requirements which it believes will be necessary five or ten years from now but it is seeking what is necessary now. Even though the same results may be obtained in the end the opposition of the small navy advocates can be met without disturbing the efficiency of our of our first line of defense.

THE ESCH CASE

Commissioner Esch of the interstate commerce commission has been recommended for reappointment. Because the commissioner has participated in certain decisions by the commission he was made the object of attack at a hearing by the committee considering the nomination.

Back as long ago as when the Esch-Cummins transportation act was passed he got the opposition of certain radical members of congress because as a sponsor for that law the railroads were guaranteed a fair return on their valuation. They have never forgiven him for it. Possibly they were the most disturbed because he took this attitude while a representative of the state of Wisconsin. He was convinced it was just and he supported it quite the same as he did other legislation during the more than a score of years he represented that state in the lower house of congress.

More recently he has aroused opposition because of the interstate commerce commission's rates to lake ports for coal. This was another matter where he voted with the majority. There was a differential rate which made it possible for the southern coal mines to compete with the Pennsylvania mines in serving lake ports. It was later that the commission changed the differential to equalize the opportunities in the two fields. The southern mines appealed for lower rates but they were denied.

These matters have all been brought up in the hearings by the interstate commerce committee of the senate with the result that the committee by a vote of 10 to 7 has recommended that the nomination of Mr. Esch be not ratified. Ordinarily a committee report is accepted by the body to which it is made. There are times when it is not. Intimations are that there will be a fight on the floor of the senate for the confirmation of the Esch appointment with a rehearsal of the whole matter and the question now is whether the senate will abide by its committee report or whether it will disregard it and insist upon confirmation. The vote in the committee did not divide on party lines.

CANADIAN COMMUTERS

Another step has been concluded in determining whether persons residing in Canada can continue to come into this country daily to work without being regarded as immigrants. Because it was believed that the immigration law included such as immigration the department of labor adopted a ruling in accordance therewith. Naturally it was opposed and the matter was carried to the courts, while the state department indicated that there was no desire to cause an affront to Canada. It was a case of carrying out the provisions of the law as interpreted.

The matter has found its way to and through the United States circuit court of appeals with the result that this court holds that naturalized Canadians crossing the border daily in their employment are not immigrants, pointing out that an immigrant changes his domicile but the commuter does not and that the latter can come in under the immigration act as visitors inasmuch as they do not intend to make their home in this country.

Possibly this matter will be carried to the court of last resort, not because there is the desire to exclude such Canadians, but for the purpose of having the matter definitely determined. It is claimed that congress had no idea of placing such a restriction upon Canadian commuters, and it seems probable that such an application of the law was never intended when it was enacted, else it would have been more positively asserted. It is to be remembered that there is a decided difference between the commuter and those aliens who are sneaking across the border. The law intends unquestionably to cover the latter.

GENEVA'S TASK

Now that the league of nations is engaged at Geneva in investigating the carloads of machine guns that were found in Hungary in violation of the treaty provisions the hope may be expressed that the matter will be sifted to the bottom and all the facts brought out in regard to it. That is desirable in order to know just how much treaties amount to and where the responsibility lies in regard to the attempts to go contrary thereto.

Just how far the investigation will go and how much will be broadcast about it is a question. If the guns were found in Hungary they must have come from somewhere. If Hungary received them someone must have sent them. It doesn't seem possible to escape the fact that the guns were in Hungary but whether all the details in connection with the transaction will be brought to light is a question. Still if there are two parties to the affair both should be included in the probe and in the report.

Either treaties like the one which was violated amount to something or they amount to nothing. If the machine gun affair furnishes evidence of what is going on quite generally in violation of treaty terms the quicker it is brought to attention the better. Little is to be gained in the way of treaty support by making a onesided job of the investigation, or by keeping under cover activities which show an utter disregard for solemn treaty provisions.

When those machine guns were discovered in Hungary, that discovery cleared for the throwing of real light on what has been the respect given the treaty in the past and likewise on what may be expected in the future. It might be well to know how many other shipments have been made that were not discovered and whether the shipping point is going to continue its efforts to supply arms in violation of the treaty.

EDITORIAL NOTES

This is the month when all the kite flying will not be for political purposes.

A New York doctor has willed 145 trillion German wartime marks. What are you doing with yours?

The holier-than-thou attitude of the Smith forces toward McAdoo's latest move doesn't carry much conviction.

By taking plenty of time it ought to be possible to get your tackle in shape before the fishing season opens.

The man on the corner says: Of couse you understand what it means when dates are fixed for the first of next month.

Congressman Berger wants congress to pass a law paying everyone over 60 a pension of $12 a week. Now will someone get through a bill to make everyone a millionaire at 50?

With the loss in farm population in 1927 less than a third of what it was in the previous year can it be that the farm problem is being solved without McNary-Haugen bill?

TIT FOR TAT

Mrs. Tittleworth took up her husband's spare nightshirt to mend, and Mr. Tittleworth turned to the sporting page with a sigh of content.

"I heard something about a fight to be held in Chicago," began Mrs. Tittleworth.

"Have they been trying to keep it a secret?"

"They haven't succeeded. One of the neighbors told me. Seems it's to be a fist fight between two men. They call it a prize fight."

Mr. Tittleworth continued reading. If one word leads to another, it was plain he would not voluntarily supply the one word.

"What is the prize?" asked Mrs. Tittleworth.

"A smoked herring," was the reply, "a base on balls when there's none out and two on bases——"

"What is the prize?"

"The prize? Oh, yes, the prize. Why the heavyweight championship of the world."

"The whole world?"

"The total, whole world."

"Including Asia, Africa, and —and the Sandwich Islands?" No answer.

"When is that fight held?" Mr. Tittleworth counted ten under his breath. Then—"Most any time."

"But when do you think?"

"How should I know?" with dignity. "I'm in the meat market business and business is terrible. We must keep expenses down at home. Please to remember that. In the third inning with a man on first and a man on second, the pitcher cracked——"

"Has each of these men fought all the other fat men in the world?" asked Mrs. Tittleworth, as she took up a summer undershirt lacking its full quota of buttons.

"They aren't fat men!" was the protest.

"You said a minute ago they was overweight."

"Heavyweight, I said."

"What's the difference?"

"If an ordinary fat man hit you and then one of these heavyweights hit you, why, then you'd know the difference." Mr. Tittleworth continued to read about the happenings in the fourth inning.

"It says here that in the last half of the fourth inning, the right fielder and the center fielder ran after a fly and hit each other keramack!"

"What became of the fly?"

"They dropped it like the butterfingers they was."

"That was lucky for the fly."

"Lucky?"

"Yes, then it could fly away. Goodness knows I don't like flies, but I should think two great, big men would have something better to do than to run around trying to catch flies!"

"Well, they get paid for it."

"I should think one man to a fly would be enough."

"Generally, it is."

"When I was a little girl I was the best fly catcher you ever saw. But it takes practice."

"Maybe, that's what is the trouble with the team."

"Is there a team of flycatchers?"

"I wouldn't go so far as to say that, but they are trying to be?"

"Anyway, the flies will be gone before long, so it don't make much difference. Are all prize fighters supposed to be heavyweights?"

"No, some are supposed to be flyweights."

Mrs. Tittleworth put down the undershirt.

"Herman Tittleworth," said she, coldly, "I am aware of what you are trying to do to me."

"That's more than I'm aware of," avowed her spouse

"Now, listen to me."

"I'm listening," said Mr. Tittleworth, uneasily.

"Do women go to this prize fight?"

"Well, yes and no."

"Have you asked me, your lawful wife, to go?"

"No, not yet I haven't asked you."

"And you didn't intend to ask me. Mrs. Snorf next door told me she heard you and Mr. Snorf planning to go to this fight without saying anything about it to any one. So—"

"We was just talking—"

"Just talking. You talked yourself into giving Abel Snorf some money to get you a ticket."

"Not very much."

"How much?"

"Ten dollars."

"Oh!" moaned Mrs. Tittleworth. "What a mistake was this tit for tat!"

"Tit for tat?"

"Yes, slow joke. Mrs. Snorf said she thought it was a $5 bill you gave Mr. Snorf. What a mistake I made! I should have taken the blue hat. That darling blue hat. So much more becoming to me than the hat I did buy. And it was only $15 instead of $10!"

"I think I'll take a little walk," said Mr. Tittleworth.—Exchange.

YOUR HEALTH

The Undignified Foot

By Edward A. Rich, M. D., Tacoma, Wash., Member Gorgas Memorial.

It seems to be beneath the dignity of most medical men to stoop to the common foot disorders.

During the war one shipment of foot powder in barrels, sent to France to ease the feet of our soldiers, is said to have found its way to a field battery and was made up into bread. Probably some medical officer was ignorant of its value as a lubricant for chapped and blistered feet and was trying to find a better use for it.

For many a year I have made the statement in public addresses that folks suffer as much pain with the despised static disorders of the feet as they ever do from such internal abdominal conditions as an infected gall bladder. If the latter, they seek and secure relief; if the former, they grin and bear it or are commiserated with.

Any painful static foot defect and almost all deformities in the foot region, when properly treated, can be relieved of pain and can be functionally cured. True, it is not possible to cure a bunion radically and have resulting an X-ray-normal great toe, but what matter, if the toe functions and is painless?

We have high lateral arches and low arches. An arch in between is a normal arch and a normal height is essential to provide spring, mechanics, and utility. If this arch is too high we have the so-called aristocratic high instep, supposed to be a sign of blue blood, but in reality cavus, as the condition is called, was the curse of our army days. In the southern army camps many more men were incapacitated by high arches than by low arches or flat-feet. If the arches are too low, the strain of weight-bearing and the abnormal mechanics produce the disabling results of flat-foot.

There is another arch across the foot at the base of the toes known as the anterior or metatarsal arch and in this locality appear such agonizing conditions as Morton's disease, Metatarsalgia, enlarged bones in the tendons, bunions, weeping eczema, often called soft corns, and several other less common maladies. Mention should be made of ankle valgus, or turning out of the foot at the ankle with the resulting prominence and lowering of the inner aspect of the ankle. This is the most common of all foot defects found in children. It is often supposed to be a fallen arch, but is in reality only a weak and loose ankle joint.

How does the orthopedic surgeon tackle his job of correcting the foot defects? In the young the defects are corrected, in the old it is better to modify the shoes and adapt the footwear to the defect. This can be done skillfully and will accomplish the same thing as correction of defects.

The time has come when the economic loss and personal suffering from the many foot defects should be frowned upon. They are comparable with malaria twenty years ago—they are disorders with specific treatment that eradicates them.

Stories That Recall Others

Lucky

A discussion concerning income tax was ensuing.

"I have a family and besides I don't earn enough to pay income tax," asserted Mr. X.

Martha, the youngest, who had been listening intently, spoke up:

"Well, you sure are lucky, aren't you, daddy?"

Trying to Help

Mrs. Blank had returned home one afternoon after consulting a physician with the announcement she had been advised to reduce the amount of carbohydrates in her diet. A few hours later the family assembled for dinner prepared by the cook, when all at once Mrs. Blank looked up to see the cook lifting some of the vegetables off the table.

"Why, Mandy, what's the matter? Don't we get anything to eat?" some one asked the cook.

"No siree, you don't get this. It's got too many hydrophobias in it," she answered quickly.

Fellowship of Prayer

DAILY LENTEN DEVOTION

By Rev. Jay T. Stocking, D. D., Federal Council of Churches in America — Copyright 1928.

"The Joy of a Good Conscience"

SCRIPTURE: Memory Verse: "I have lived before God in all good conscience until this day." (Acts 23:11.) Read: Psalm 15.

MEDITATION: A good conscience is a great joy. One may suffer materially for the course that he has conscientiously taken; public opinion may not approve and friends may criticize; but the heart is filled with an incomparable peace. There is no greater source of inner satisfaction than to be able to say: "I have done what I think is right." Truth and right reward their faithful followers by the sense of inward peace. Out of experience came the familiar simple creed of a distinguished man: "I know it is right to do right." Goethe remarked on reading some memoirs: "We learn from this what a splendid thing truth is when anyone has the courage to speak it."

PRAYER :O God of truth, may we be loyal to the truth we know and faithfully follow the way which commends itself to our conscience, so that we may find our wills in harmony with Thine and know the peace that passeth understanding. In Jesus' name. Amen.

Pointers For Parents

Tantrums are frequently a child's imitation of his father's or mother's reaction to a disagreeable situation.

A mother who is prepared for the normal development of her boy's emotional nature will not nurse a secret sorrow when small son, aged 11, thinks kissing a painful duty. A father who finds himself a somewhat distant acquaintance of his small daughter's will stand by, knowing that if he proves worthy he will have his wellnigh perfect innings.

Children delight to play in water, and small daughter can very well learn to wash out her own socks each morning. A little clothesline in the yard low enough for her to reach will please her. From that job she can assume tea towel washing, rubbing and rinsing the towels after the breakfast dishes are washed.

A truthful, sympathetic understanding attitude on the part of parents makes for truthfulness in children.

Fruits and fruit juices should have a daily place in every child's diet. For the child under 1 year orange juice should be the staple fruit. Between the ages of 4 and 7 raw fruits may be introduced cautiously, provided the child chews them well. Begin with apples, pears, berries which are not too seedy, melons and peaches. It is wisest to use only cooked fruits for supper at this age. After the 8th year all fruits, fresh or cooked, may be introduced gradually, provided they are sound and perfectly ripe. It is well to postpone somewhat the use of strongly acid fruits, except in diluted form.—Children.

LETTERS TO THE EDITOR

Do As Others Do

Dear Mr. Editor: With all the talk about the age limit for police officers, why not settle it by having civil service and real physical examinations? Why not get out of the hick town class and do the thing in an up to date way as they do in cities, and have a civil service examination and appoint officers according to their standing?

C. E. WEST

Norwich, March 6, 1928.

Your Child's Health and Happiness

One of the most annoying and general complaints children suffer from is worms. You know the signs—constipation, deranged stomach, offensive breath, eyes heavy and dull, coated tongue, grinding of the teeth. Don't let children suffer. Promptly give them

Dr. True's Elixir

The True Family Laxative and Worm Expeller

"My little girl became seriously ill by eating too many sweets. I used your Elixir with most beneficial results; she improved rapidly. My girl has not had one sick day since." — Mrs. Huey, Cambridge, Mass.

Cleanses as it clears—a mild, pure-herb laxative.

Family size $1.25; other sizes 60c & 35c.

Successfully used for over 77 years

IN THE DAYS NEWS

Zagreb

"Zagreb's new Dalmatian marble bourse, whose huge Ionian pillars and interior finishings suggest a Greek temple rather than a financial exchange of a modern city, is an important addition to the imposing group of buildings which the Croatians have built in an attempt to have their city included among the list of world capitals," says a bulletin from the Washington, D. C., headquarters of the National Geographic society.

"Zagreb, or Agram, as the city was known when the Hapsburgs claimed it, lies in one of nature's garden spots among the foothills of the Agram mountains. At its back door rise peaks of varying heights, while to the south the city overlooks a broad fertile plain where, for centuries, the Croatians have tilled their well kept, highly productive farms and tended their vineyards.

"Even the railroad approach to the city is attractive," continues the bulletin. "Instead of the usual unsightly railroad yards of many cities, Zagreb's right-of-way is bordered by the Botanical gardens and numerous parks. And from the station to the center of the city one passes a series of parks for several blocks which resemble, on a small scale, the Mall of Washington, D. C.

"The Jelacic trg, or great square, a block beyond the head of the parkway, might be called the melting pot of Zegreb and neighboring Croatia. It is adorned with a statue of Josef Jelacic, Croatia's most famous banus, hero of the Croatian revolution of 1848.

"On market days Jelacic looks down upon a teeming mass of humanity, urban, suburban and rural. Shortly after daybreak long lines of tables are set out on the cobbles until every available place is occupied. They even cramp the coffee shops on the southern side of the square, but the proprietors, whose business is increased by the market day crowds, endure the temporary discomfiture for the extra day's receipts.

"Peasant women, arranging their produce for the brisk trade to follow, wear white waists and their skirts are emblazoned with colored embroidery down the front, around the waist and across the apron. Voluminous knee-length skirts and soft, moccasin-like shoes complete their costume. More colors of a brilliant variety are displayed in their head shawls, so tightly wrapped that despite their high cheek bones, their faces are softened to pleasing ovals.

"While the women predominate in the aisles, the sturdy, ruddy-skinned husbands often are on hand. In full white trousers strapped around the ankles and heavily embroidered shirts showing through bright yellow vests studded with buttons of another color, men vie with their wives as Croatian fashion plates. The soft black hat worn by the men is a sort of abbreviated derby whose halsized brim curls inward toward a band whose color outshines a Christmas necktie.

"An occasional gypsy maid, with head shawl of turkey red, and massive red flowers on her waist, strides among the throngs in front of the vegetable and fruit filled tables. She wears bright rings of base metals and perhaps a necklace of huge silver cart-wheel currency of the defunct empire.

"At noon the market closes, unsold merchandise is quickly packed, and the peasants begin a round of fun until evening, when they return to their rural homes. Some go to the coffee shops, where the white tables are as spotless as the dresses of their patrons while others go to the amusement park to eat, drink, sing and dance. Meanwhile, the square is given a thorough cleaning. By nightfall the stones have been polished until they shine and even the minutest piece of lettuce leaf of pear stem cannot be found on the cobbles.

"Running east and west from the square is the Ilica, Zagreb's 'Main street.' It is the shopping district, industrial district and promenade. The Palace of Justice, the picture gallery, library, theatres, the museum and other important buildings border it. Nearly a thousand years ago Zagreb was divided into Upper Town and Lower Town, with the Ilica as the dividing line. Frequently the two sections came to blows.

"The university, with more than 3,000 students, is in the old town, while the Zagreb cathedral, a beautiful fifteenth century Gothic structure, is about two blocks from the trg in the Upper Town."

INCOME TAX TIPS

A bonus paid by a state to its residents who served in the military or naval service during the war with Germany does not constitute taxable income.

Benefits paid by a labor union to members while on strike are to be included in the income, subject to tax, of such members.

An allowance paid a retired clergyman by the governing body of a religious denomination is taxable income.

Annuities paid retired civil service employes of the federal government are subject to the tax to the extent that the aggregate amount of payments exceed the aggregate amount withheld from the salaries of the employes.

Little Talks on Thrift

Do the Thing for Which You Are Best Suited

While not reducible to statistical form, one of the most prolific sources of waste is misapplied human effort.

Countless persons are not living up to their possibilities because they are not doing the things to which they are best suited. Many absolute failures in life may be attributed directly to this cause.

It is well worth while to make a careful and honest study of one's personal talents and then direct one's course of life accordingly. To make a vocation of the things for which one is not fitted, is a type of thriftlessness which involves waste of time, energy, opportunity and substantially every other personad resource.

We are created with certain abilities—certain gifts of mind and heart—certain possibilities of progress. If we adjust our plan of life so that we shall be devoting our energies to the form of activity for which we are suited, we cannot fail to attain great success, provided we have the gift of health and live sensible lives.

Instances are by no means uncommon where men and women have saved carefully, only to have their savings swept away through unsound business practices or injudicious investment. The same may be said of those whose work lies along ill-advised lines.

Neither hard work nor careful economy by any means constitute the entirety of thrift. The dollar saved from waste must be put to work for your in the right way. The days, months and years must be invested not only industriously but with efficient industry.

Study yourself carefully—courageously. Let neither pride nor timidity warp your judgment. After you have made a just appraisal of your qualifications, shape the course of your life to these ends. To do so is to emulate real thrift. — American Society for Thrift.

What Do You Know About Eastern Connecticut?

Questions.

1—How many churches regularly held services in the town of Killingly?

2—What game did the earliest settlers of Norwich find?

3—When did New London magistrates order Quakers to be publicly whipped?

4—What for?

5—How many were whipped?

6—How many lashes did they get?

7—What contractor built St. Patrick's, Norwich?

8—What government office did he later hold?

Answers will be found on the classified page.

KEEP LOOKING YOUNG

The secret of keeping young is to feel young—to do this you must watch your liver and bowels—there's no need of having a sallow complexion—dark rings under your eyes—pimples—a bilious look in your face—dull eyes with no sparkle. Your doctor will tell you ninety per cent of all sickness comes from inactive bowels and liver.

Dr. Edwards, a well-known physician in Ohio, perfected a vegetable compound mixed with olive oil as a substitute for calomel to act on the liver and bowels, which he gave to his patients for years.

Dr. Edwards' Olive Tablets are gentle in their action yet always effective. They bring about that natural buoyancy which all should enjoy by toning up the liver and clearing the system of impurities.

Dr. Edwards' Olive Tablets are known by their olive color. 15c, 30c and 60c.

CROSS-WORD PUZZLE

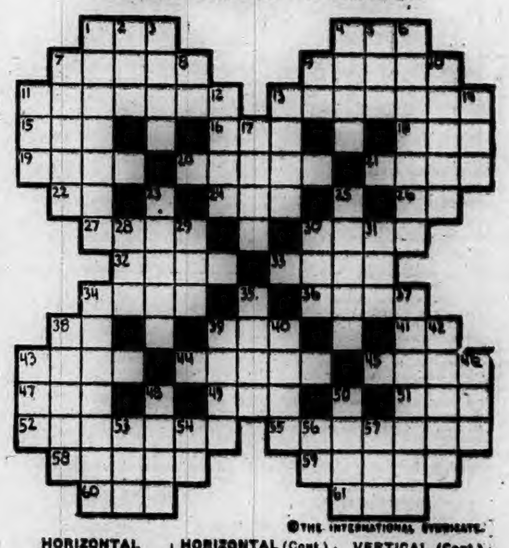

©THE INTERNATIONAL SYNDICATE

HORIZONTAL

1-The juice of plants
4-Likely
7-To play on a stringed instrument carelessly
9-Dark
11-To stutter
13-The main point
15-Consume
16-A shoemaker's implement
18-Is able to
19-A mandatory precept
20-Contracted for the services of
21-To slip
22-Preposition
24-A bird
26-The (Spanish)
27-Part of the body
30-Part of the body
32-To mold
33-A ballet
34-To mend a stocking
36-The top of the head
38-Pronoun
39-To prohibit
41-Nickname for "mother"

HORIZONTAL (Cont.)

43-To make easy
44-Maritime
46-Assist
47-To take stitches out of
48-Allow
51-River (Sp.)
52-Grumbled
56-Exasperated
58-A foghorn
59-A numeral
60-An alkali
61-To marry

VERTICAL

1-Depot
2-Part of the body
3-A slipper
4-Off
5-To pet
6-Carted about
7-Begin
8-Pronoun
9-Point of the compass (abbr.)
10-Trees
11-Take stitches in
12-To invade with violence

VERTICAL (Cont.)

13-Soared through the air
14-Finish
17-A covering
23-A neck-piece
25-The devil
28-A period of time
29-Relation
30-To jump on one foot
31-A loosely woven mesh
34-To strip by force
35-An undulation
37-Come out
38-Filament growth on the skin (pl.)
39-Without hair
40-To give a grading
42-Foreign
43-A unit of energy
46-A seed-capsule
49-To run away
50-A gang
53-Askew
54-Prefix. In
56-A province of Canada (abbr.)
57-A broad street (abbr.)

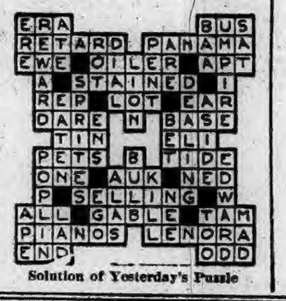

Solution of Yesterday's Puzzle

Hot cabs—sudden draughts—muscular strain

But no rheumatism for these 249 locomotive firemen and engineers

"ONCE a railroad man—always a railroad man," they say. There's a fascination about the life that holds a man, once he's started on it.

No easy berth either—whether you drive the engine or fire the boilers. It's a tax on the strongest muscles, and you're always in danger of catching a chill from the extremes of heat and cold going in and out of the cab.

What do these hardy men do to keep their muscles strong and supple for their work? How do they ward off colds, chest congestions, rheumatism?

We went right to some locomotive firemen and engineers and asked them these questions.

249 whom we asked said, "We use Sloan's."

The standby of workers everywhere

Ask any group of active men or women these same questions and two out of three of them will give you the same answer. Sloan's is the best thing you can use to keep muscles supple under the hardest work, to kill the pain of overstrain or small injuries, to prevent colds and rheumatism.

Read this letter from a fireman on the Union Pacific:

"I am a fireman on Union Pacific R. R. I was taken sick in Maryville, Kansas, and I worked back to Kansas City with pains shooting all over my back. As soon as I got to Kansas City I got a bottle of your wonderful liniment and started to put it on. It did me a whole lot of good, and, for me, I wouldn't be without a bottle at any time. I carry a bottle in my grip all the time on road. After each trip I put some Sloan's on." *C. R. Ellis, 3250 Gillham Road, Kansas City, Mo.*

The minute you apply it you begin to get relief. And it doesn't just deaden the pain temporarily—it *gets rid of it*. It stimulates the circulation, breaks up congestion, clears out germs and poisons, and the pain stops because the cause is removed.

Get a bottle today and have it on hand. You never can tell when it may save you hours of agony—days of lost time. A bottle that lasts a long time is only 35 cents and you can get it at all druggists. Use it for:

Rheumatism, Lame muscles, Sciatica, Stiff neck, Lumbago, Colds and congestions, Neuralgia, Sprains and bruises

This locomotive engineer is one of 249 railroad men who told us of the protection that Sloan's gives against rheumatism, colds, muscular pain

Here's what the company doctor of one of the big railroads says of Sloan's: "People whose work exposes them to strain or to damp and cold usually suffer from a good deal of muscular soreness. We find that Sloan's gives them quick, positive relief."

SLOAN'S *Endorsed universally by those who do the world's hard work*

Sherman's Pure HONEY, 1 lb. jar.. 35c
3-lb. jar, $1.00

Stainless Steel KITCHEN KNIVES 20c

Richelieu Brand Whole Bartlett PEARS— large can 57c

PRETZELS— Special 21c

Regal Cooking CHOCOLATE — ½lb. cake 13c
2 cakes for 25c

Adirondack Cloth Tissue TOILET PAPER—Family package of 12 rolls $1.10

Bond COFFEE, lb..... 45c

R. F. Smith
GROCER
276 Main Street

NOTE—It would be illegal to publish this if not true.

Getting Up Nights

Relieved for W. H. Dunham at 86. A Healthy Bladder Works Daytime Only.

W. H. Dunham, Brownfield, Me., says: "I have suffered with bladder trouble 25 years, being obliged to get up 4 or 5 times nightly. Keller's Lithiated Buchu has relieved that terrible irritation and desire. Wish I had found it years ago. Will talk or write to anyone."

Lithiated Buchu acts on the bladder as epsom salts do on the bowels. Dilives out foreign deposits and lessens excessive acidity. This relieves the irritation that causes "Getting up nights." The tablets cost 2c each at all drug stores. Keller Laboratory, Mechanicsburg, Ohio, or locally at George Engler, druggist.

Callouses
Quick, safe, sure relief from painful callouses on the feet.
At drug, shoe and dept. stores 35c
Dr Scholl's Zino-pads Put one on—the pain is gone

HUNTER TO BE HONORED BY TENNIS NOTABLES

NEW YORK, March 7—(AP)—To celebrate his rise this year to the second national ranking position in American tennis, Francis T. Hunter of New Rochelle will be honored by a gathering of tennis notables, sponsored by the Cornell club of New York, on March 23.

Hunter is a graduate of Cornell, class of 1916, and the university's greatest net star since the late William A. Larned, seven times national champion. "Big Bill" Tilden, Hunter's doubles championship partner and the only player who outranks the Cornellian on the national list, will attend the dinner together with Vincent Richards, Richard N. Williams, Julian S. Myrick and Samuel H Collom of Philadelphia, the new president of the United States Lawn Tennis association. John T. (Terry) McGovern of Cornell, long a prominent figure in intercollegiate athletics, will be toastmaster.

FRENCH TEAM STILL LEADS IN BIKE RACE

NEW YORK, March 7—(AP)—Despite an evening of fast riding, with trailing and contending teams jamming desperately to displace the leaders, the French team of LeTourner and Brocardo stuck tenaciously to the bikes of Beckman and Belloni to maintain a tie for first place tonight in the 44th international race at Madison Square Garden.

The leaders had covered 1,084 miles and nine laps at 10 p. m., end of the 73rd hour of riding. The teams of Georgetti-Debaets and Walker-Hill were a lap behind in second place, with the remaining ten teams strung out from a single lap to over a mile behind.

HUNTER AND SHIELDS WIN AT PALM BEACH

PALM BEACH, Fla., March 7.—(AP)—Francis T. Hunter and Frank X. Shields of New York smashed through the quarter finals of the Florida tennis championship tournament today and will meet in the semi-finals tomorrow.

Hunter bowled over George C. Meyer, Mobile, Ala., 6-1, 6-0, and Shields trimmed John G. Millen, Washington, D. C., 6-3, 6-2. John Hennessey, Indianapois, also became a semi-finalist when he trounced S. Jarvis Adams, Port Washington, L. I., 1-6, 6-1, earning the right to meet Lawrence Rice, Newton Center, Mass., who advanced yesterday.

COLLETT, ORCUTT AND VAN WIE ARE WINNERS

ST. AUGUSTINE, Fla., March 7—(AP)—Miss Glenna Collett, Miss Maureen Orcutt, and Miss Virginia Van Wie, three of the leading women golfers of the country, won in the opening round of match play in the Florida east coast championship play here today. Miss Collett beat Mrs. F. Burrows, of New York, 4 and 3; Miss Orcutt eliminated Miss Lillian Holland 4 up; Miss Van Wie won 6 and 5 over Miss F. Stifel.

NOTICE!

Frank Becker and Abraham Goldstein are no longer in our employ. All bills payable to the undersigned.

ROBERT GOLDSTEIN
87-92 WATER STREET

"WHEN YOU WANT to put your business before the public there is no medium better than through the advertising columns of The Bulletin.

1700 1928
Norwich, Thursday, March 8, 1928

VARIOUS MATTERS

March 8th is Saint Rosa's day.

Light vehicle lamps at 6.16 this evening.

The full moon made night glorious Wednesday.

Native eggs were selling in Norwich Wednesday at 43 cents.

The river was unusually high Wednesday and many gulls were in the harbor.

U. S. S. Camden, from the Submarine base on the Thames, has left Balboa for Panama Bay.

Variety supper, Preston City Cong'l church, tonight, 6 o'clock.—adv.

A few of the merchants on Main street are slipping, in the matter of keeping their walks clean.

Of the fixed stars, the big star Sirius, (the dog star) sets in the southwest at midnight this month.

After having a week's vacation, Herbert Hyde has resumed work at Senator Hiram Bingham's camp in Salem.

For a time Wednesday afternoon there was a variety storm—sprinkles of rain, snow flurries and a stiff breeze.

A Moosup boy, John Spaulding, Jr., is being kept at home because of a broken arm. He is a son of Mr. and Mrs. John Spaulding.

Whist and pinochle tonight, T. A. B. hall, by Nemrod Grotto.—Adv.

The cabinet of Wesleyan Guild meets at Trinity Methodist church this (Thursday) afternoon, a meeting of the full guild following.

An occasional hay-rick is noted in the suburbs, indicating that there was an ample supply of fodder since these have not been disturbed yet.

This year Park Congregational church, Norwich, has apportioned $120 to the Congregational Education society, for summer conferences.

A fifth anniversary mass for the repose of the soul of Mrs. John B. Jacobs was sung in St. Patrick's church Monday by the rector, Rt. Rev. Msgr. M. H. May.

Buyers from many surrounding towns motor to Norwich for the variety of fresh fish provided in the local markets, particularly on the abstinence days in Lent.

Complaint is made by witnesses that the driver of a team of horses is overloading them, in drawing hay up Laurel Hill bridge and the hard hill, always slippery and difficult.

Two Groton young women, Miss Jean Anderson and Miss Mildred Raymond, have returned from Bridgeport where they attended a convention of the Business Girls' club.

Live cod and flatfish, fishing boat Maria II, City dock, Rose alley, Thursday and Friday.—adv.

Into membership of the United Congregational church there were received by confession of faith Sunday Miss Cora Button, Miss Cara Evans and Miss Helen MacMillan.

S. M. D. club whist and pinochle, Foresters hall, tonight.—Adv.

St. Patrick's parish plant, church, school, convent and rectory, which has been heated by oil for several seasons, will have a fuel bill for oil and coal in excess of $3,000 this winter.

Appealing novelties in St. Patrick's day candies are being displayed by the local stores—shamrocks, hats, harps and the like, while the favors in candy are exceptionally clever.

The county pension board, Doctors Lester E. Walker, J. H. Allen and Wm. T. Driscoll, meeting at Norwich Wednesday, examined eight applicants for Spanish-American war pensions.

The project in New York to provide a three-day Easter holiday, making Easter Saturday a free day in a number of lines of business, may have its effect over the Connecticut border.

The annual inspection of Franklin Council, No. 3, R. and S. M., will be held at Masonic Temple, Thursday, March 8 at 7.30. Work in Royal and Select Degrees. Supper at 6.15. Large attendance desired.—adv.

Mrs. Charles Perry of Chaplin has received word that her sister, Miss Anna Jacobsen, who has spent the past three months in Europe, has arrived safely at her home in Farmington.

Since the "Windham Industries" was started at Windham by Mrs. J. Aden Weir of New York several years ago Mrs. Ada Larrabee has become an expert in quilting and has done beautiful work.

The pastor of the Central Baptist church, Rev. Dr. David A. Pitt, has suggested on the weekly calendar that during the Lenten period no public efforts toward money-making by the church circles be made.

A tax of 19 mills, including a two-mill tax for school bonds, was levied at the adjourned town meeting held this week for the town of East Lyme. The budget for the year is $78,292. The grand list total is $4,584,592.

Miss Florence Gadbois of New London has been chosen chairman of a bridge tea to be given by the junior class of Willimantic normal school. Miss Helen Morton and Miss Beulah Collins, also of New London, are assisting her.

Prizes amounting to $1.50 for the best architectural sketches showing the use of awnings will be awarded in a competition sponsored by the Architectural League of New York in co-operation with the Cotton-Textile Institute, Inc.

There is to be a civil service examination for agricultural editor. A vacancy in the Bureau of Chemistry and Soils, Department of Agriculture, Washington, D. C., will be filled from this examination. The entrance salary is $3,000 a year.

NEW ASSISTANT "DRY" DIRECTOR FOR NEW ENGLAND

BOSTON, March 7—(AP)—Rev. Jonathan S. Lewis, assistant prohibition director for the New England district, was named director today to succeed George A. Parker, who was sworn in today as state registrar of motor vehicles.

News of the designation of Mr. Lewis as prohibition director for district number one, which includes all of New England, was received from Washington along with a telegram accepting Mr. Parker's resignation.

Mr. Parker was named registrar of motor vehicles last week by William F. Williams, commissioner of public works, after Frank A. Goodwin had been removed from the office by the governor's council as a result of statements he had made attacking Governor Alvan T. Fuller.

More Teams Enter Y Tourney

The 4-H club five from Lebanon and the Noank Stars have entered the tournament at the Y. Play will definitely start March 24.

Ellert M. A. C. Captain

AMHERST, Mass., March 7—(AP)—Freddy Ellert, of Holyoke, was elected captain of the Massachusetts Agricultural college basketball team for next season.

PERSONALS

Miss Jeanette Stillman of Westerly is visiting with friends in Norwich.

Mr. and Mrs. George Marsh of Potter Hill, R. I., visited in Norwich during the week.

William Brill, manager of Fairy Lake farm, Salem, has been visiting relatives in New Jersey.

Mrs. Robert Claggett and daughter Thelma of Groton have been in Baltimore to visit Mr. Claggett, who is in command of a Merritt, Chapman & Scott tug.

Mr. and Mrs. Jack Whiteside of New London have as their guests, the former's aunts, Mrs. Margaret Whiteside and Mrs. Mary Whiteside, of Philadelphia.

FUNERALS.

Herbert Whitaker, Jr.

At 10.30 o'clock Wednesday morning the funeral of Herbert Whitaker, Jr., whose body was recovered from the Thames river Monday, was held at the parlors of Undertaker C. A. Gager, No. 70 Franklin street. The attendance included relatives from New Haven. Rev. C. Montgomery Budlong, rector of Christ Episcopal church, conducted the service. The burial was in the family plot at Preston City cemetery, where Rev. Mr. Budlong read the committal service. There were a number of beautiful floral forms. The boy was drowned with his parents and four brothers and sisters, on the night of January 23, when the machine his father, Herbert Whitaker, was driving, plunged over Preston bridge into the Shetucket river. One body, that of Allen, aged 10, is still missing.

To Plant Memorial Trees

The children of the Bishop school have contributed a sum of money to plant two pine trees on the school grounds in memory of their former classmates, Dorothy and Allen Whitaker. The trees are to be planted in the early spring.

Raymond D. Grover.

The funeral of Raymond D. Grover of New London was held Wednesday afternoon at 2 o'clock at the parlors of Undertakers Church and Allen in this city. Rev. C. Montgomery Budlong, rector of Christ Episcopal church, conducted the service and burial was in Maplewood cemetery. The bearers were Roy, Edward and Frank Grover and Harry Blackburn. Rev. Mr. Budlong conducted the committal service. Relatives and friends were present and there were numerous beautiful floral tributes.

Mrs. Thomas Beagon

The funeral of Mrs. Thomas Beagon was held Wednesday afternoon at 2 o'clock at her home, No. 48 Dunham street, and the service was conducted by Rev. J. Eldred Brown, rector of Trinity Episcopal church. There was a large attendance of relatives and friends, including mourners from Philadelphia, Albany, N. Y., and Patterson, N. J., Bridgeport and North Stonington. The burial took place in the family plot in Elmgrove cemetery, Mystic. Rev. Mr. Brown conducted the committal service.

The bearers were Paul Gley, Jr., of Philadelphia, Joseph Burke, Thomas Sweeney and Raymond Lorney of Bridgeport and Henry Gley and Samuel P. Shea of North Stonington. There were many beautiful floral tributes.

Mrs. Beagon died Sunday at her home following a lingering illness. She was born in Cottbus, Germany, Jan. 21, 1852 and was the daughter of Rudolph and Wilhelmina Lehman Gley. She came to this country when a small girl and about 10 years ago came to Norwich from Mystic.

Surviving are her husband, a son, Oswald Fitzpatrick; two sisters, Mrs. Gustave Brunke of Albany, N. Y., Mrs. Louis Weinkraph of Philadelphia, and two brothers, Paul Gley of Paterson, N. J., and Albert Gley of Mystic. Undertakers Cummings and Ring had charge of the funeral arrangements.

OBITUARY.

James A. Duncan

James A. Duncan, formerly of Cromwell, died in Salina, Kan., Tuesday. He leaves a daughter, Mrs. W. A. Dawson of Willimantic; two brothers, R. R. Duncan of Wethersfield and T. H. Duncan of Talesville, and two sisters, Mrs. James G. Rowe of Wethersfield and Mrs. C. M. Cannon of Middletown.

MALDEN PASTOR SPEAKS UPON HEARTHSTONE ETHICS

The Everyman's Bible class of Trinity Methodist Episcopal church entertained members of men's organizations in Norwich and throughout eastern Connecticut at Trinity Methodist Episcopal church Wednesday evening. The attendance numbered about 150 and included a number of women who had been invited to accompany the men at the gathering. The feature event of the evening was a stirring and instructive address by Rev. John Nicol Mark of Malden, Mass., who recently addressed a supper meeting of the Norwich chamber of commerce. Unfortunately the musical programme arranged for the evening had to be omitted as the church organ was unexpectedly put out of commission through motor trouble.

Guy B. Dolbeare extended a welcome to the men and their guests. He called attention to the fact that this was the third annual event of its kind held by the Everyman's Bible class as a yearly contribution to the welfare of the community. Rev. E. C. Dunbar, pastor of the First Baptist church, opened the programme by reading a scripture selection after which he offered prayer. Mr. Dolbeare introduced the speaker of the evening.

Rev. Mr. Mark, after relating a number of humorous stories, launched into his address which was on the subject, Ethics of the Hearthstone. President Coolidge said the destiny of America lies around the hearthstone, said the speaker. Look well to the hearthstone, he continued. The home has been emphasized for centuries in character building. I wish every political leader today would take interest in this doctrine. It is time for us to give up our quackery if we expect social, moral and economic welfare.

Is the destiny of America receiving an impetus or a setback by our hearthstone ethics? The main difficulty with our American home is that it is becoming too much anartmentized and delicatessenized. The home occupies the greater part of our thought and activities. To the man who has lost his grip on life the influence of a good home is never lost.

Are we fitting our young people to be the hope of America? We've got to face these questions seriously. If our young people are to become the hope of America we've got to teach them to be courteous. We've got to train them to be unselfish. We've got to train them to obey. We've got to teach them to believe in pluck, rather than in luck. We've got to teach them not to despise the might of little things. Trifles sometimes make all the difference between success and failure. In closing Rev. Mr. Mark spoke of the importance of religion in character building. He was heartily applauded at the close of his address by the audience who were deeply impressed with the masterly manner in which he handled his subject. The gathering was brought to a close shortly before 9:30 o'clock.

William A. McCabe, friend and confidential adviser of Gene Tunney, has purchased the property of Clara Louise White on Erskine road in the Long Ridge section of Stamford.

FRANKLIN FARMER IS FOUND DEAD SITTING IN CHAIR IN KITCHEN

Peleiah L. Mabrey, 75, was found dead from acute heart disease in the kitchen of his home in Franklin about 9 o'clock Wednesday morning by his neighbors, Mr. and Mrs. Fred Rodman, who had gone to the house to investigate the failure of smoke to issue from the chimney. His body was found by them in a sitting posture in a chair in the kitchen.

Mr. Mabrey had been in failing health for some time, having been cared for by a Willimantic doctor, and was in the habit of sleeping in the kitchen chair near the stove, having found that place more comfortable than in bed. The bed was found in an orderly condition and had evidently not been occupied Tuesday night.

Medical Examiner Dr. C. C. Gildersleeve of Norwich was called, pronounced death due to acute heart disease and gave permission for the body to be removed to the undertaking rooms of George G. Grant of Taftville. Death was sudden and occurred in the early morning, possibly in sleep.

Mr. Mabrey was born in Franklin and is survived by several nieces and nephews. A sister, Miss Amelia Mabrey, who had lived with him, died about a year ago.

REINDEER MEAT IS COMING TO NORWICH

Shades of old Kris Kringle! What will the old boy do when his reindeers are being sold over the counter at so much per pound? Apparently the time is not far distant when this will be an actual fact and it will be just as common-place to go into a market and say "Gimme a pound o' reindeer" as it is now to say "Gimme a pound of beefsteak."

Yesterday hundreds of people who passed the Mohican store on Main street stopped, looked and felt of the shaggy gray coat that covered the carcass of some strange animal. Many were the guesses made as to what manner of beast it was. Sans horn, sans head and sans feet it swung in public view and attracted no little attention. To some it was a moose, to others a caribou, while others claimed it was a deer and still a few insisted that it was a bear. But the percentage that said reindeer was negligible.

The reindeer was received Wednesday by the Mohican company and Manager Frank G. Aubrey said that the cuts from the animal would go on sale on Friday and already orders are being received for steaks and other choice cuts. What reindeer meat tastes like is not at all certain from personal taste, but from hearsay it is difficult to tell from venison. It is dark meat and has that delicious game taste which makes venison so popular. If this shipment of reindeer meets with ready sale it is Manager Aubrey's plan to keep it on hand all the time.

Reindeer meat is now becoming very popular. One firm recently shipped from Alaska 800,000 pounds to Seattle, Wash. One-third of this amount comes east. The soaring beef prices are increasing the demand for reindeer meat and prospects for this northern industry are increasingly bright day by day.

There are 650,000 reindeer now in Alaska and they are increasing at the annual rate of 30 per cent. By 1930 this will number in excess of 1,000,000. The pasturage in the north will care for about 4,000,000 reindeer, it is said, so that in a few years 1,000,000 animals must be marketed to keep the range available for the herds' existence. By that time the meat is expected to have made a place for itself on the American tables.

The average weight of the reindeer is about 120 pounds. The industry, of course, is in its infancy. They are serving reindeer meat in a great many of the hotels in New York. The meat is dark with wonderful flavor. The reindeer feed on moss and never get very fat because they get very little grain.

RETURNS FROM VISIT TO HIS NATIVE GREECE

Charles Gianacopoulos of 45 McKinley avenue, who has been on a visit to his old home in Sparta, Greece, and was accompanied by his eight-year-old son, James, returned here Wednesday having reached New York Tuesday on the steamship Majestic. He has been away since September, spending the larger part of the time at Sparta, where his mother, two brothers and a sister are living.

On the return trip, Mr. Gianacopoulos and his son left Sparta by train, Feb. 23, for Paris, which was reached in 72 hours from Athens, passing through Salonika, Belgrade, Milan, Venice and Luzerne before coming into France. They sailed from Cherbourg for New York after spending a week in Paris.

Mr. Gianacopoulos speaks of the great number of Americans and American products which are to be seen in Athens now, 95 per cent. of the automobile being of American make and merchandise offered in the stores being of American make.

MENTAL HYGIENE SOCIETY HAS ANNUAL ELECTION

Norwich Mental Hygiene society was held in Slater hall annex on Tuesday evening, with the retiring president, Charles L. Stewart, in the chair. After the transaction of routine business, the nominating committee, Mrs. Alexander H. Abbott, chairman, presented the following recommendations; for president, Mrs. Charles B. Gilbert; vice president, Mrs. Louis H. Walden; secretary, Miss Elizabeth B. Huntington; treasurer, Mrs. William G. Park; directors for one year, Mrs. Alfred P. Allen, Dr. David A. Pitt, and Mrs. Charles L. Stewart.

In the absence of the expected speaker on the evening's programme, Dr. Elijah S. Burdsall of the Norwich state hospital obligingly consented to read his paper on "Methods of Treatment in the state hospital to relieve suffering."

Crane Played at the Breed

The death on Wednesday of William H. Crane, the celebrated actor, at the age of 83 at Hollywood, Cal., recalled to Police Chief George Linton that he saw Crane play in this city probably fifty years ago at the Breed theatre. At that time Crane was teamed up with Robeson in a minstrel sketch.

Probation Officers' Meeting

Probation officers of the state are to be here this (Thursday) morning for a meeting in the common pleas court room at 11 o'clock at which the state president, Miss Anna O'Brien will preside. The conference topic will be "Co-operation Between Probation Officers and Other Social Workers."

B. B. Club Met

The regular weekly meeting of the B. B. club was held at the home of Miss Dorothy Herrick on Tuesday. The members voted that at each meeting they would play pinochle. A dainty lunch was served by the hostess. The next meeting will be at the home of Mildred Brodeur.

Corporation Papers Filed

Corporation papers filed Wednesday with the secretary of state at Hartford include the following:

Incorporation certificate of Elm Tree Inn, Inc., at Stonington, with capital $50,000, subscribed and held by F. L., F. W., and E. L. Furness, all of Stonington; preliminary certificate of dissolution of the Goyer company, Windham, claims against which are to be sent to A. E. Greene, 770 Main street, Willimantic.

You can always bank on finding a well-filled pocket book interesting.

FAITH TRUMBULL D. A. R. HELD MARCH MEETING

A most enjoyable program was provided by the program committee, Mrs. Albert M. VanWagenen, chairman, and the music committee, Miss Annie E. Vaughn, at the monthly meeting of Faith Trumbull chapter, D. A. R., on Wednesday afternoon at the Wauregan hotel. Miss Amy L. Coggswell told, in an interesting way, of the story of Monticello, its planning and construction by Thomas Jefferson and spoke of the restoration work now under way. Miss Bernice Willey, the supervisor of the Norwich night schools, gave a brief talk on the work of the schools.

Two dance numbers by members of Gen. Ebenezer Huntington chapter, C. A. R., a minuet by Cathreine Mitchell, Beatrice Eggleton, Bobby Eggleton, Dolly Edmonds, Buddy Edmonds, Agnes Greenman, Louis Durie and Ruth Burdsall and a colonial dance by Agnes Greenman and Dolly Edmonds, brought the program to a close. Emily H. Bidwell presided at the piano for the dances.

At the business meeting of the chapter, Mrs. W. Tyler Browne reported receiving $50 on a pledge of $100 and announced that her home will be open on the specified afternoon this month for a card party for the benefit of the museum fund. At the next meeting of the chapter Raymond B. Case will give a talk on Old Houses of Norwich and vicinity. The meeting will be held at the home of Mrs. Edith Huntington Wilson, No. 16 Huntington lane, Norwich Town. ut-u4CO

The 35th annual conference of the Connecticut D. A. R. will be held at Derby, March 20 and 21st. Following the business meeting tea was served by a committee of which Mrs. Ernest J. Jones was the chairman.

PERSONAL ELEMENT IN RELIGION IS NECESSARY

Rev. Dr. Henry Howard of the Fifth Avenue Presbyterian church in New York continued on Wednesday evening in the United Congregational church the series of addresses under the auspices of the Young Men's Christian association. Rev. C. H. Ricketts conducted the devotional exercises at the opening of the meeting.

Rev. Dr. Howard spoke upon the value of the personal equation in religion, or the importance of the personal note in salvation, and declared that although there is a universality to the gospel it must be brought down to the particular individual. There can be no escape from personal responsibility, he declared, and if the man is rightly related to God he will be right in his relations to his fellow man and all his surroundings. God's care and thought and love are for each individual and Jesus is longing to prove Himself the private, personal, specific saviour of each, private, personal, specific soul.

Dr. Howard's final address will be given this (Thursday) evening. mem-church. dn now is the time for

APPRAISAL IS $399,731 ON MRS. DAWLEY'S ESTATE

Appraisal of the estate of the late Eugenia M. Dawley, widow of Arthur J. Dawley, who lived at 87 Broad street, has been filed with the probate court showing a total of $399,731. The largest item is her undivided half-interest in the lumber firm of H. F. & A. J. Dawley. This is inventoried at $145,145.03. The Broad street house is valued at $10,000, the appraisal having been made by Herbert F. Dawley and Reuben S. Bartlett. State Attorney Arthur M. Brown and Alexander Finlayson are the executors of the will.

By the terms of Mrs. Dawley's will State Attorney Brown is left $35,000; Alexander Finlayson is bequeathed $35,000, besides the Broad street residence and contents with the automobile; Belle C. Brown, Brooklyn, N. Y.; $1,000; Charlotte E. McLean and Mary E. McLean, sisters, both of East Hartford $3,000; brother, James McLean, Glastonbury $1,000; Adell Chism Becknell, Westford, Conn., $500.

Charles E. Lamb of this city is bequeathed the residue of the estate which may amount to $250,000.

LEGION TEAM WINS IN CITY RIFLE LEAGUE

The American Legion team in the City Rifle league won the series by not losing a match. In a shoot at the state armory Tuesday night, the Legion team defeated the Combat Train and the Eastern Conn. Power company shooters. Chabot of the Combat Train and Morrell of the Legion team shot perfect scores of 100. The following were the scores:

American Legion

	O.H.	St.	Kn.	Pn.	Ttl.
Morrell	25	25	25	25	100
Lucia	24	25	25	25	99
Holms	24	24	25	25	98
Brend	22	24	24	25	95
Lathrop	25	24	25	25	99
Total					491

Combat Train

Chabot	25	25	25	25	100
Hill	21	24	24	24	97
Baldyshine	21	24	22	25	92
Schaeffer	24	24	25	25	98
Pierce	22	25	23	25	95
					482

Eastern Conn. Power

Gerber	21	23	23	23	90
Welsh	23	25	24	25	97
Moore	21	22	22	24	89
French	21	23	24	25	93
Brend	22	24	24	25	95
					464

SCHULER LEADS OFF IN WEST SIDE PINOCHLE

C. Schuler took the lead Wednesday evening as the West Side Pinochle club started another series of seven evenings. Next week they will play on Monday night because of the special town meeting coming Wednesday night.

The scores:

Schuler 7405; C. Peckham 7275; J. Jordan 7225; Dr. Lewis 7175; A. J. Bailey 6935; E. Peckham 6925; A. Jordan 6830; E. Underwood 6650; H Pettis 6605; Ellsworth 6520; J. Parker 6020; Dr. Boynton 5930.

Communicable Diseases Reported

The weekly morbidity report issued by the state department of health for the week ending March 3rd, shows the following cases of communicable diseases reported from towns in eastern Connecticut:

Diphtheria—Groton, 1; Voluntown, 1; Plainfield, 1.

Scarlet fever—Groton, 7; Lebanon, 1; New London, 4; Norwich, 3; Stonington, 1.

Whooping cough—Groton, 2; New London, 5.

Arrived at Rio Janeiro

John A. Mitchell of Fairmount street received a cablegram on Monday, stating that his daughter, Mrs. Cyril B. Evans, had arrived at Rio de Janeiro. Mrs. Evans and her little daughter sailed from New York Feb. 18 on the steamer Voltaire of the Lamport & Holt line.

The Bulletin Pattern Service

4579. A New Doll and Garment Outfit.

Cut in 3 sizes: 16, 18 and 20 years 20 inches in length. To make the doll in a 16 inch size requires ½ yard of 36 inch material. The dress and cap requires 7-8 yard. The cap alone requires ¼ yard. Price 10c.

6000. Misses' Dress

Cut in 3 sizes: 16, 1 and 20 years. A 16 year size requires 2 1-8 yards of 40 inch material. The width of the dress at the lower edge is 2 1-8 yards. Price 10c.

The Bulletin Co., 11-16 Sterling Place, Brooklyn, N. Y.

5660. Ladies' Dress

Cut in 7 sizes: 34, 36, 38, 40, 42, 44 and 46 inches bust measure. A 38 inch size will require 4 yards of 40 inch material with 1-4 yard of contrasting material for facing on the collar and 3-8 yard 9 inches wide for the vestee. The width of the dress at the foot with plaits extended is 1 3-4 yard. Price 10c.

6009. Girls' Dress

Cut in 4 sizes: 6, 8, 10 and 12 years. A 10 year size requires 2 3-4 yards of 36 inch material together with 1-4 yard of contrasting material. Price 10c.

The Bulletin Co., 11-13 Sterling Place, Brooklyn, N. Y.

5670. Child's Dress

Cut in 4 sizes: 6 months, 1 year, 2 and 3 years. A 1 year size with long sleeves requires 1 1-4 yard 36 inches wide. If made with short sleeves 1 1-8 yard is required. Price 10c.

5998. Ladies' Dress

Cut in 6 sizes: 34, 36, 38, 40, 42 and 44 inches bust measure. A 38 inch size requires 4 1-4 yards of 40 inch material. The width of the dress at the lower edge is 1 1-4 yard. Price 10c.

The Bulletin Co., 11-13 Sterling Place, Brooklyn, N. Y.

Send 12c in silver or stamps for our season of 1928, Spring and Summer Book of Fashions.

AETNA BOWLING ALLEYS

Industrial League

Conn. Co.

Prescott	85	101	93	279
Guert'n	95	83	104	282
W. Mellor	84	94	85	263
Pickering	99	103	84	286
Willett	84	118	102	304
	447	499	468	1414

J. B. Martin Co.

Murray	99	87	96	282
Gulnan	92	90	85	267
Harris	98	97	88	283
Fontaine	74	113	109	298
Keller	107	98	84	289
	472	485	462	1419

FACE LOOKED TERRIBLE
Was Broken Out With Pimples. Cuticura Heals.

"For two years my face broke out with pimples that were large and red. Many a night I could not sleep and had to scratch. Nobody wanted to go out with me so I had to stay at home. My face looked terrible.

"I read an advertisement for Cuticura Soap and Ointment so sent for a free sample. I saw that my face was improving so purchased more, and after using three cakes of Cuticura Soap and four boxes of Cuticura Ointment I was completely healed." (Signed) Miss Anna Bubrousky, Box 47, Northampton, Mass., June 29, 1927.

Use Cuticura to heal skin troubles.

Soap 25c. Ointment 25 and 50c. Talcum 25c. Sold everywhere. Sample each free. Address: "Cuticura Laboratories, Dept. 2, Malden, Mass."
Cuticura Shaving Stick 25c.

BANISH THAT EXTRA FAT

Do it in the easy, pleasant way, in the modern, scientific way. Not by abnormal exercise or diet, but by combating the great cause of excess fat.

That way is embodied in Marmola prescription tablets. People have used them for 20 years—millions of boxes of them. So now you can see, on every hand, the results this method brings. New beauty, new health, new vitality. If you envy those results, learn the way to get them.

A book in every box of Marmola tells you the formula, also the reasons for all it does. You will have no fear of harm. Get it today and watch the results. Learn how much it means to you in many ways. Do this for those who wish to admire you. Just ask your druggist for a $1 box of Marmola.

Exactly SUITS ELDERLY PEOPLE

Foley's Honey and Tar Compound quickly stops teasing harassing coughs that tire out and prevent sleep. No chloroform, no opiates to dry up secretions and cause constipation. Ideal for elderly persons. SOLD EVERYWHERE

FOLEY'S HONEY AND TAR COMPOUND

Aviation Prize Awarded Charles Lawrence

All's Wright with the world, since the Collier Trophy for 1927 was awarded by the National Aeronautic Association to Charles L. Lawrence, for his design of the famous Wright air-cooled whirlwind motor, which was used by the great trans-ocean flyers, Lindbergh, Chamberlin, Byrd, Maitland, Hegenberger, Brock, Schlee, Smith and Bronte. Lawrence, a modest man, was once asked why he had not received credit for the great flights, and he returned, "Who ever heard the name of Paul Revere's horse?"

The split-season appears to be very popular with the big minor leagues this year, having been adopted by the American association, the Pacific Coast league and the Southern league.

Santiago Zorrilla, the Panama featherweight, who has proved something of a ring sensation on the west coast, is expected to be seen here before some of the New York clubs at an early date.

Clean Rug Stains By This New Method

Put a teaspoonful of Sylpho-Nathol in a quart of water and rub with a cloth over dull or stained carpets and rugs. Cleans them beautifully, kills germs in dust which collect, makes them hygienically clean. It will not injure any fabric. Keeps rugs and carpets bright and new looking. Get Sylpho-Nathol at all dealers.

WHEN YOU WANT to put your business before the public there is no medium better than through the advertising columns of The Bulletin.

WHEN YOU WANT to put your business before the public there is no medium better than through the advertising columns of The Bulletin.

CHARTER OAK TEAM OF HARTFORD SIGNS FOR NEXT DUWELL AMATEURS

The Charter Oak club of Hartford known as one of the strongest supporters of amateur boxers in Connecticut will furnish the team of high class talent for the Duwell amateur show to be staged at the state armory on Tuesday night, March 13. Having within its ranks over 90 amateur boxers including two state champs and a flock of contenders for the titles to be passed out in New Haven next month, the Hartford club is recognized as one of the two largest organizations of its kind in Connecticut.

Hartford Heavy to Fight Burlap

Most prominent of the Charter Oak men are Ray Strong, Conn. bantamweight champ and Johnnie Angelo, king of the featherweights. In addition to these, there is Charlie Stevens, colored welterweight champion and last but not least, Henry Bell 185 pounds, the next opponent of "Big Boy" Burlap of Westerly.

In answer to the Duwell's request for a team of good boys at certain weights, the manager of the Hartford club sent a list of names that would compare with a city directory. The local authorities have been advised to take their pick and the result is that five of Connecticut's high lights will do their stuff in Norwich next Tuesday night.

Although the five have not all been picked as yet, the appearance of Bell the heavyweight is certain. "Big Boy" Burlap has had to remain idle for some time because of lack of competition, but he sure can depend on having a busy night next week. The Hartford hefty packs a mean wallop and is just as anxious to "rough it" as the Westerly lad is.

Any of the 1500 fans that saw the final Duwell outdoor show last summer will surely vouch for Hartford boxers. It will be remembered that on that occasion a team from the Insurance city came here and carried away the lion's share of the honors after a night of hard fighting.

Duwells to Furnish Opposition

The opposition for the imported team will be furnished by the new members of the Duwell team. The Westerly men who joined the local outfit Tuesday will be making their first stand under Duwell colors next Tuesday night.

In addition to the Hartford and Westerly entries, boys representing Norwich, Taftville, Danielson, Stonington, Jewett City, New London and South Manchester will be seen in action. The entry list will close Saturday night, and no other boys will be registered after that.

RUDOLPH AND ASSOCIATES OFFICIALLY GET BRASSCOS

WATERBURY, March 7—(AP)—The Waterbury baseball club officially passed into the hands of Dick Rudolph, James V. Giblin and Phil Troy of Boston here today, when the new owners paid their first visit to the city and completed the deal. President-Manager Rudolph inspected Brassco park and awarded a contract for repairs on the stands which were damaged by the storm last fall.

The new owners announced that the players will report at a Virginia training camp, April 1, for two weeks of spring training. Secretary Troy will leave tomorrow for southern climes to select the site. Roanoke, Va., is mentioned as the possible camp. Rudolph will leave Boston Friday night to visit the southern major league training camps. He expects to have a favorable squad in camp on reporting day.

BRUCE FLOWERS WINS DECISION OVER SPUG MYERS

DETROIT, March 7—(AP)—Bruce Flowers, New York Negro lightweight championship contender, won the decision over Spug Myers, of Pocatello, Idaho, in a vicious ten-round bout here tonight. Flowers, the more finished boxer of the two, cut his opponent to ribbons with a flashing left jab that held off but failed to discourage the rugged Pocatello boy from boring in for more. Flowers won nine of the ten rounds.

Greenleaf Wins

CHICAGO, March 7—(AP)—Ralph Greenleaf of Philadelphia advanced another step toward regaining the title of national pocket billiard champion today when he defeated Andrew Ponti of Philadelphia 125 to 47, Greenleaf ran out in 11 innings.

WEIGHT VS. SLENDERNESS AT Y FRIDAY EVENING

Weight and brawn, the only real assets of the Fatmen of the senior class of the Y, are expected to triumph over the speed and elusiveness

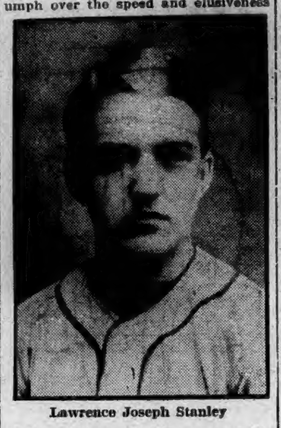

Lawrence Joseph Stanley

of the Slimsters, in the game at the Y Friday evening. The Fatmen, under the astute dual leadership of Chick Stanley and Gus Mullen will endeavor to prove that a perfect 36 or a sylphlike form is not necessary to successful basketball. However, there is more or less consternation in the camp of the those afflicted with obesity, due to the fact that Stanley is suffering from a reported affliction of the cardiac organ. The reason for all this uneasiness on the eve of this crucial contest is that in a workout with the gloves between the two leaders, Mullen let lose a haymaker that nestled close under Chick's left floating rib. When interviewed last night, Manager Stanley denied the rumor and labeled it as malicious slander and propaganda put forth by the Slimmen. He says he will be in there for all he is worth —whatever that means, if anything.

ALL-JEWISH FIVE FORMED FOR REMAINDER OF YEAR

The All-Jewish Five, Norwich boys have formed for the remainder of the year and are booking games with the leading teams of the state, averaging 18 years of age. The team expects to start as soon as the Academy season closes for four members of the squad wear the Red and White.

Mace Goldblatt, Dave Tigar, Henschel and Swartzburg of the Academy, Sussman and Ogulnick of the Y Emps and Al Gordon, a newcomer here, who has played with the Passaic, N. J., high team compose the team.

Goldblatt has been named manager and this team plans to campaign among the leaders.

Games are especially desired with the New Britain Phantoms, Glastonbury Rovers, etc.

LOW SCORES AT BOWLING CONGRESS AT K. CITY

KANSAS CITY, March 7—(AP)—Low scores predominated among today's five-men teams competing in the American Bowling congress and the score of 2,397 hung up by the A. B. C. Cleaners of Kansas City withstood the assaults of more than 150 other local quintets. Cook Paint No. 4, had 2,395 and Richards-Conover 2,372, for second and third place. Local contestants will give way to out-of-town entrants on the alleys Friday.

SCHAAF SCORES 18 POINTS AS PENN. BEATS YALE

NEW HAVEN, March 7—(AP)—Penn defeated Yale in an intercollegiate basketball game here tonight, 39-33. Schaaf brought his total points to 122, scoring 18 in tonight's contest. With one more game to be played, that with Princeton, he needs four more goals to break the present record.

College Swimming

At New Haven: Yale freshmen 42; Hotchkiss school 20.

PAYS BOWLING BET WITH FORD CAR

NAUGATUCK, Conn., March 7—(AP)—In a bowling match between Edward Kamerzal and Walter Lord, that lasted four hours, the former paid the loser's end with a Ford car. The men started bowling shortly after 12 o'clock today and played until 4 o'clock.

'BOUT SPORTS

Bulkeley's young basketball team, like the Academy's, is having it demonstrated most every start that it takes years of experience to produce a strong high school court team. These teams are not usually built in a year or even two or three. The Academy and Bulkeley, two of the strongest in the state in other sports, are floundering around far down in the ranking of state high schools.

The Red and White has done better this year; they have won a few scholastic clashes, but that is to be expected in view of last year's seasoning for most of the squad. Bulkeley has not won a game with another high school this year, getting a lacing every time out. Even the Academy was able to wallop this zealous club, 38 to 10, while other defeats were administered by Stonington (twice) and Bacon academy once.

Naugatuck, which seems destined to be state champion this year, is an excellent example of the reward of hard work to make a basketball team. In order to compete with the clever floorwork and fast passing that high school quintets now show, the students over in the little town in western Connecticut are drilled from the sixth grade in grammar school. Not only in basketball but in all major sports is this training given, so that when a boy gets into his varsity years, usually the third and fourth, he should have a fairly good knowledge of his game.

The Academy has had less than two years of basketball an dalthough the material seemed to be good, still something is missing. Bulkeley, of Hartford, is another team in the same class as the Red and White, which after two years, is still showing a scarcity of victories. It takes Father Time's help in matters of this kind.

RISKO ARRIVES AT NEW YORK FOR STIFF TRAINING

NEW YORK, March 7—(AP)—Johnny Risko, baker boy heavyweight of Cleveland, opened his training here today for his heavyweight elimination match of 15 rounds with Jack Sharkey, of Boston, in Madison Square Garden, Monday night.

Risko worked four rounds each with Frankie Lennon and Jesse Bauinight two light heavyweights who came into town with him this morning from Cleveland. Sharkey is expected here late tonight. The New York state athletic commission ruled recently that both heavyweights must work here at least five days before the match.

The Cleveland rubberman did five miles of road work this morning and completed the day with two rounds at the heavy bags. He exerted himself little during the workout, scaling 193 when the day was done.

Risko is extremely confident of victory. "I'll beat Sharkey and possibly knock him out," he said. "He can't punch hard enough to hurt me and I know he can't outbox me. After this fight I'll be in a position to demand a shot at Gene Tunney's title."

Sharkey defeated Risko in a match in Boston two years ago.

Sharkey Arrives

NEW YORK, March 7—(AP)—Jack Sharkey, Boston heavyweight, arrived here late tonight to put the final touches on his training for a 15-round match with Johnny Risko in Madison Square Garden, Monday night. He plans to work out tomorrow in the same gym his rival is using.

MULLEN OFFERS McLARNIN $50,000 FOR MANDELL BOUT

CHICAGO, March 7—(AP)—Promoter Jim Mullen, determined to outbid Tex Rickard for the prized lightweight championship match between Sammy Mandell and Jimmy McLarnin, today dangled a record-breaking bid of $50,000 before McLarnin as inducement for him to sign for the match here June 21.

Mullen added just $20,000 to the previous guarantee offered McLarnin —a record-breaking figure for a lightweight challenger. Rocky Kansas, when lightweight champion, received only $50,000 for the match with Mandell, in which the "Sheik of Rockford" won the title here two years ago.

Today's offer was revealed by Mullen over long distance telephone from Detroit, where he is seeking future boxing talent.

Mullen intends to stage the match in Soldier field and believes it will set a record gate for lightweights, exceeding the $367,000 record established when Benny Leonard and Lew Tendler met at Jersey City in 1922.

BILL KENNEDY AND DE MAR IN BOSTON-PROVIDENCE RUN

BOSTON, March 7—(AP)—With entry blanks for the Boston Athletic association's annual April 19th marathon run already in the mail, 25 long distance runners, including several of the nation's foremost hill and dalers, are entered in next Saturday's 44-mile "go as you please" race from Providence to Boston.

Clarence De Mar, perennial marathon winner, and Bill Kennedy, New York veteran of long distance racing, are two of the top notchers who have entered the run as a training preparation for the B. A. A. grind which this year carries the A. A. U. title and final Olympic selection berths for the winners.

Leon Yuell, of the Wakefield Y. M. C. C. who headed the field that raced from Providence to Boston last year and Tom Bury, of the Lynn "Y", who won the Providence end of the run in 1927, are again entered. About 75 starters are expected when the gun is fired at ten o'clock Saturday morning.

HEAVY ENTRY LIST FOR N. E. CHAMPIONSHIPS

BOSTON, March 7—(AP)—Enough amateur boxers to produce 75 bouts have entered the annual New England A. A. U. championships here next Monday night, with indications that before closing time at midnight tonight another dozen or two aspirants for fistic honors would have entered the lists.

Announcement by Manager Tom Kanaly, of the Boston Athletic association that the winners will go to Detroit for the national junior championships on March 23, and will be entered in the national championships and Olympic tryouts here next month is believed to have helped produce the top heavy entry list.

Only one 1927 champion will be defending his title. He is Gene Bianco, 112 pound battler from East Boston. Seven other former champions turned their backs on Olympic year probabilities and are now chasing fame and a possible fortune in the professional ranks. Their defalcation will leave the way open for new titlists in the 118, 126, 135, 147, 160, and 175 pound classes, as well as in the heavyweight division.

PLAINFIELD PROS BEAT BRISTOL ENDEES IN IMPRESSIVE FASHION

(Special to The Bulletin.)

PLAINFIELD, March 7—In a one-sided rough and tumble game, the Plainfield Pros gave the highly touted Bristol Endees a beating by the score of 43 to 23 at the Community house here tonight. Rough and tumble it was, but practically all of that can be credited to the Endees, who were losing and took every means to keep from being trimmed. Bernot came in for most of the fouling and at the same time played a great game, shooting five fool goals out of seven tries and making several nice shots for field goals. Manning of the Bristol club was the chief offender, time and again being penalized for his rough tactics.

Endees Miss Many

The Endees must have been off their game as the team individually is composed of some of the best players in the state. However, they missed baskets often, their team work was ragged and even their floor worn was far below par. This should not detract from the excellent playing of Plainfield, however, as they outplayed the Bristol lads in every department of the game and were in the game to win, which they did, with quite some to spare.

Feldman started the scoring for the Endees with a foul goal and after Bernot had the first foul made on him by Crowley, he proceeded to shoot the foul. Benson, on a fast play, dropped the ball in for the first field goal for Plainveld and from then on they stretched their lead until the end of the half.

Benson and Bernot took the brunt of the punishment from Bristol, each having five tries at foul goals in the first half. Brusso, dropping the ball in from any direction, was the star with four field goals in the first half. Goals by the phantom Kasper, the Plainfield addition, Bensom and a nice shot by Dessinger ended the first half with Plainfield leading, 25 to 5, Malcolm and Crowley obtaining the only two field goals for the Bristol aggregation. Benson was taken out with about five minutes to play in the first half, owing to a slight injury, and was replaced by Madden.

Benson returned to the lineup for the second half and both teams settled down to a slightly less hectic game. Field goals by Malcolm, Feldman and a pretty field by Malcolm boosted the Endees' score, while Brusso, Bernot and Benson, firing away, continually increased the Plainfield's points. The three B's, Brusso, Bernot and Benson, made brilliant shots and the consistently fast floor work of Kasper had the Endees quite at sea. Dessinger made the last field goal just as the final whistle sounded.

Buddies Win

The Plainfield Buddies won their 20th game out of 25 played, when they trimmed the Stonington team by a 40 to 20 score. The latter team couldn't seem to do much against the fast floor work and spectacular passing of the Buddies.

Summary:

Plainfield

	G.	F.	Pts.
Brusso, rf.	6	0	12
Kasper, lf.	3	2	8
Bernot, c.	3	5	11
Benson, rg.	2	3	7
Madden, rg.	0	0	0
Dessinger, lg.	2	1	5
	16	11	43

Bristol

	G.	F.	Pts.
Haverty, lg.	1	2	4
Manning, rg.	2	1	5
Crowley, c.	1	0	2
Malcolm, lf.	2	0	4
Feldman, rf.	3	2	8
	9	5	23

Referee, Smith. Score at half, Plainfield 25, Endees 5. Time, 20-minute halves.

TAFTVILLE AND DANIELSON READY FOR "RUBBER" GAME

Both the Taftville Crescents and the Danielson Town team are practically ready for the third and deciding game of their series Friday night at the Plainfield Community house to decide which will meet the Plainfield Pros for the eastern Connecticut championship.

Each club will be strengthened over its usual lineup, that is practically certain, although neither lineup will probably not be announced until tonight, at least.

Both have made heavy inroads into the Purple Collegians and Bristol Endees, it is said and if this is the case, some high-grade basketball can be expected.

The Plainfield Community house has been selected for the game as it is deemed a neutral spot and also one of the best playing surfaces hereabouts. Present indications are that there will be a capacity audience.

AL KOZIOL HAS GRAND TIME IN PROVIDENCE

Al Koziol, local amateur lightweight who recently won the title of Rhode Island was the guest of Providence sport writers yesterday afternoon. Al, through virtue of his four consecutive knockouts to win the title, was a much-photographed boy, each newspaper taking several pictures of the lad. He was also snapped in the championship group, which will defend Rhode Island's honor in the New England championships at Boston next Monday night.

Barney Keenan, Koziol's pugilistic mentor, said last night that he wished to correct the impression that Koziol is violating A. A. U. rules in fighting from Cranston. Mr. Keenan said that Koziol had been registered as a member of the Cranston team for over a year. All business relative to Koziol's service is being done by John E. Martin, 257 Pontiac Ave., Cranston, R. I.

WINDHAM MAY LOSE RIGHT TO COMPETE AT YALE TOURNEY

Should the protest that Rockville high has filed with the State Interscholastic council be upheld Windham of Willimantic will in all probability lose its chance to enter the Yale tourney. The trouble started about a month ago in Rockville when Windham went there to play the first game of its series with the school there. Before the game Coach Callaghan of Windham called attention to the fact that two Rockville players had played the night before with an independent team. One of these players was not in uniform while the other one, who was, was kept out of the game.

However, the Rockville coach or somebody found out that Heller and Nichols, Windham, forwards, the latter the captain had played in Rockville earlier in the season with the All-Hellers. Rockville is protesting this and the protest is to be acted upon Saturday in New Haven.

British Soccer Results

LONDON, March 7—(AP)—Midweek football matches in the British Isles today resulted as follows:

SOCCER

English League-First Division

Arsenal 6, Liverpool 2; Birmingham 1. The Wednesday 0; Manchester United 0, Huddersfield Town 0.

English League-Third Division

Northern Section

New Brighton 0, Wrexham 0.

Scottish League-First Division

Patrick 2, Kilmarnock 0; Airdrieonians 3, Dumferline 1; Motherwell 2, Dundee 2; Hearts 0, Rangers; Cowdenbeath 3, Hibernians 1.

WINDHAM HIGH BEATS ROCKVILLE, 40 TO 19

(Special to The Bulletin)

WILLIMANTIC, March 7.—Windham high beat Rockville high here tonight at the State armory, 40 to 19. The locals led most of the way and took it easy for a good part of the distance.

KOLEHMAINEN FORCED OUT OF TRANS-U. S. RACE

HELENDALE, Calif., March 7—(AP)—Willie Kolehmainen, sturdy little Finnish runner of New York, was forced out of the 3,400-mile transcontinental foot race today. A strained tendon in his left leg and swollen arches caused Kolehmainen to give up the battle three miles out from Victorville on the 37-mile lap to Barstow.

BOXING JABS

Danielson's team of boxers that has appeared here several times, will be busy next week, fighting here Tuesday at the Duwell show, Thursday in Willimantic and Friday in Putnam.

Rene Peloquin is expected to join his club shortly, after an absence due to an injured hand.

No shows in Norwich this week but next week, Tuesday, the Duwells and the Pastimes Friday.

Jack Sharkey and Johnny Risko fight next Monday so that the coming days will produce quite a bit of action.

Lew Hirsch, who was at George Schiller's camp at Lebanon about a month ago and who seconded a few boys down at the Pastime show, won his fight Tuesday night in New York, beating Tommy Jerval of Shenandoah, Pa., in a six round semi-final to the Burns-Phil McGraw bout.

The New Haven card for next Monday night, scheduled to feature Mike Esposito of Stamford against Corporal Izzy Schwartz, world's flyweight champ, has been cancelled. The Stamford fighter is said to have balked at making 118 and rather than produce a substitute the show was called off.

Al Beauregard is sure going at a high rate of speed right now. He took the bout with Mickey Connolly at the Boston show Monday night on less than 12 hours' notice but still was able to win on a knockout.

Kid Kaplan meets Georgie Day at the New Haven Arena, March 20.

Al Koziol fights in the New England championships at Boston next Monday night and then comes right back here to go on Tuesday night at the Duwell show.

American League Pro Basketball

At Cleveland: Cleveland 23, Rochester 21.

JIMMY QUINN TO FIGHT IN BOSTON SATURDAY

Jimmy Quinn, local amateur featherweight, will compete in Boston on Saturday evening if permission is given him by the Connecticut A. A. U. Quinn hopes to fight at Boston Saturday as a warm-up for his participation in the Connecticut state championships some time in April. Quinn asked for permission to fight in the New England tournament but was denied this privilege because Conn. is not in the New England A. A. U. association.

AETNA ROAD TEAM BEATS LAWRENCE JRS.

The Aetna Road team took a close one from the Lawrence Juniors of New London Wednesday night at the Aetna alleys, winning by the scant total of 1607 to 1599. Tony of the losers produced plenty of excitement when, needing three strikes to win, he made two, but to lose by eight pins.

In another match at the Aetnas last night the Norwich Woolen Mill beat the Yantic Woolen Co. 1393 to 1361.

Summaries:

Lawrence Jr.

Howard	88	106	37—	231
Geer	89	103	102—	294
Olboys	92	141	124—	357
Richmond	85	103	86—	277
Tony	117	124	147—	390
	474	577	548—	1599

Aetna Road Team

Pierce	111	112	88—	311
Willet	104	84	99—	287
Keller	143	96	119—	358
Hull	103	108	114—	325
Smith	106	104	116—	326
	567	504	536—	1607

Norwich Woolen Mill

Bedford	86	81	81—	248
Morton	95	125	81—	301
Plaskett	122	78	74—	274
Bjorn	97	80	97—	274
Grieve	100	97	99—	296
	500	461	432—	1393

Yantic Woolen Co.

Molten	73	98	81—	252
Gaskell	79	98	103—	280
Grieve	87	87	78—	252
Smith	91	81	97—	269
Sidney	109	95	114—	308
	439	449	473—	1361

College Basketball

At New Haven: Yale freshman 36; Columbia freshman 26.

At Princeton, N. J.: Princeton 36, Columbia 26.

Canadian-American League Hockey

At Philadelphia: Boston 3, Philadelphia 1.

Intercollegiate Basketball

At New Haven: Penn 39; Yale varsity 33.

ACADEMY STARTS BUSY SPELL TONIGHT

The Academy starts its second last week of activity tonight, strongly determined to make some amends in the four remaining games, three of them this week, for the poor record so far in its second year at the sport.

Tonight the Red and White meets Plainfield high at Plainfield Community house in the second game of the year between these two schools. The locals opened their season by severely trouncing this team at the Y in January, having little trouble at that time in winning. Tonight, however, Plainfield is a much different team, for in the interim the boys from that thriving village have run up quite a respectable record.

Another thing, too, they are regarding tonight's game as being most important and when a team gets into a "crucial contest" it usually makes it fairly hot for the opposition.

Both teams expect to use their strongest lineups.

Les Pingree, stellar center, will in all probability be in the Academy lineup, returning after a wrenched ankle which he received in the Windham game last Friday. Les, when he is right, is a big help to any team and tonight the Academy is banking considerably on his ability to sink them in old time form. Lloyd Jarvis and either Joe Viau or Dave Tigar will go to the forwards with Jim Kelly and Buck LaCroix at the guards.

Plainfield will probably line up with Davignon and Bakanowski at the forwards, Modlizowski at center and Abord and Royle at guards.

The Plainfield Buddies will meet the Putnam Silk Sox in the preliminary, which starts at 8 p. m.

CARDS AND A'S WIN FIRST EXHIBITIONS

ATLANTA, Ga., March 7—(AP)—Florida's so-called "Grapefruit league" baseball season was on in earnest today with four of the ten major league clubs training in the state engaged in exhibition play.

Meanwhile the others bided their time, continuing routine drill and pepper games in preparation for regular exhibition contests to come before the end of the week.

The Phillies and Athletics met in the first of the season's exhibition contests at Fort Myers, while the St. Louis Cardinals and Boston Americans tied up at Bradenton.

All workouts today were pointed to training games with recruit hurlers in general being primed for action. Veterans are expected to come in for only a small share of the playing this week.

The Brooklyn Robins today had probably the hardest day's drill since reaching Clearwater. Batting and fielding practice consumed the morning program and a practice game was staged in the afternoon. Doak, Petty, Elliott, Vance and McWeeney all participated in the play. Statz arrived in camp today.

The Yankees continued drilling their big offensive guns—Ruth and Gehrig taking extended workouts.

Bucky Harris, Washington manager, announced today the names of several rookies to be used tomorrow against the Cardinals. Barnes, Gillis and West, all recruits, will get in the game.

Meanwhile, the Giants with two selected teams went through a full nine inning game at Augusta. Ty Cobb worked out on the field after the McGraw squad had retired and "The Peach" seemed in good condition.

President Barnard of the American league visited the San Antonio camp of the Detroit Tigers during the day, watching Manager Moriarty's charges romp through a practice session.

The Cleveland Indians had a light workout at New Orleans which was cut short by unfavorable weather.

The Chicago Americans continued drill in preparation for the opening of their exhibition schedule Friday against the Shreveport club of the Texas league.

CUBS WORK OUT WITH TWO COMPLETE INFIELDS

AVALON, Cal., March 7—(AP)—A light rain starting at noon, cut short today's workout of the Chicago Cubs. However, Manager Joe McCarthy was able to send his charges through a general workout during the time they were on the diamond. Batting, fielding and base running were crowded into the abbreviated session.

The National league pilot worked two complete infields. One, Butler, English, MacMillan and Kelly, fielded, while the other, Yoter, Beck, Maguire and Grimm, was at bat. It has been evident so far that Kelly, who has been playing around first, will be an understudy of Charley Grimm. English looks to be a sure shot at short, while second and third are still in the fire.

ATHLETICS WALLOP PHILS FOR EASY WIN

FORT MYERS, Fla., March 7—(AP)—The Athletics pounded three Phillies pitchers for a total of 15 hits in winning a 14 to 8 victory in the first clash today between the two Philadelphia teams in the spring training exhibition games.

The Athletics amassed eight runs in the first three innings while the visiting Phils gathered but a lone tally.

Jimmy Fox, the Athletic catcher, hit a home run to deep left in the fourth with no one on base and Bing Miller, the Athletics' left Gardner, duplicated the feat in the sixth. Score by innings:

Phillies	8	11	1
Athletics	14	15	3

Batteries—Sweetland, Willoughby, Faber and O'Donnell and Wilson; Orwoll, Rommel, Walberg and Foxx.

CARDS TRIM RED SOX IN EXHIBITION TILT

BRADENTON, Fla., March 7—(AP)—With an outfield of recruits and two young pitchers working, the St. Louis Cardinals today defeated the Boston Red Sox 8 to 1 in the first game of their long exhibition schedule.

John Berly, 23 year old right hander, held the Red Sox to four hits and one run in five innings. Hal Smith, who relieved him also pitched well. The Cardinals pounded four Boston hurlers for eleven hits. Only Wiltse was effective.

The score:

St. Louis	8	11	1
Boston	1	8	5

Berly, Smith and Mancuso, Davis, Russell, Wiltse, MacFayden, Garrison and Hofmann.

EVERY TIME THE CLOCK TICKS OVER 900 CHESTERFIELDS ARE LIGHTED!

Over 50 thousand every minute
Over 3 million every hour
Over 77 million every day
AND over 28 billion last year
SUCH POPULARITY MUST BE DESERVED

CHESTERFIELD CIGARETTES

LIGGETT & MYERS TOBACCO CO.

WESTERLY

SALIMENO AND TASKA GIVEN TEN DAYS IN JAIL

(Special to The Bulletin)

WESTERLY, R. I., March 7—Criminal sentences were imposed in the morning session of Washington county superior court today by Judge Arthur P. Sumner in cases continued for sentence. At the conclusion of the consideration of the criminal docket, the civil cases on the Westerly trial calendar were taken up and a jury was empaneled in the first action at law.

Louis Salimeno, and Rosario Taska, 21, both of Westerly, were presented, the former for obstructing Officer George L. Madison, of Westerly, and the latter opposing Officer Frank E. Knight, when the store of Pasquale Salimeno, corner of Canal and Pleasant streets, was raided in a search for liquors. The prosecutor said that they had changed their plea of not guilty to nolo, and had been found guilty by Judge O. H. Williams in the Third district court, where they were sentenced to 15 days in Providence county jail, from which sentence they had appealed. A special plea for leniency was made by Mr. Dunn and Judge Sumner shortened the sentence, imposing a term of ten days in Providence county jail.

Demetrio Servidio, under indictment for assault with dangerous weapon and nolle prossed and arraigned on simple assault charge, was declared by his attorney to have put a complaining witness three times out of his place of business, and the last time the man was wounded in the neck by a knife, the thrower of which was not observed by anyone. He was given a 60-day sentence in Providence county jail. Mr. Jackvony declared this closed the criminal matters for the term.

The civil case, Gladys Rose Nye, of Narragansett, R. I., vs. John P. Kelley, of Providence, was called. It was an action of trespass and ejectment. Suit was brought for the ejectment of Kelley from the Revere hotel at Narragansett Pier, which property was owned by Mrs. Ethel M. R. Rose and at whose death the property on Ocean road adjoining The Breakers on the Atwood property at the Pier came by her mother's will into the possession of her daughter, the plaintiff, Mrs. Gladys Rose Nye. The latter claimed a contract was broken for the lease by the non-payment of rent at the times specified in the lease. The following jury was impaneled: Joseph H. Rockwell (foreman); Albert H. Lindeman, William J. Curran and Joseph V. Nelson, North Kingstown; Albert G. Barber and Arthur H. Coy, Westerly; Henry Slocum, Christopher N. Clarke and Charles E. Franklin, South Kingstown; Charles F. Kenyon, Richmond; Robert Browning, Jr., and Charles S. Brightman, Charlestown.

On cross-examination, it was brought out that Mr. Kelley had an account against Mrs. Nye for C. O. D. packages, money loaned and for her board at the hotel. When in September, at the close of the season, he visited Mrs. Nye at a cottage being occupied by her, the disagreement over accounts began and ended in the suit being brought.

At about 4 o'clock, Judge Sumner directed a verdict for the plaintiff for possession and costs. On the respondent's exceptions, the case will go to the supreme court. As no other civil case was ready, court adjourned to Thursday morning at 10:45 a. m.

WINNAPAUG GOLF CLUB REPORTS 143 MEMBERSHIP

(Special to The Bulletin.)

WESTERLY, R. I., March 7—The annual meeting of the Winnapaug Golf club last evening resulted in the reelection of practically all officers. At his sixth annual meeting and dinner, held at the Inn, Samuel H. Davis was re-elected president. Other officers re-elected were: Vice-President, A. R. Stillman; secretary, Karl G. Stillman; treasurer, David Robertson. Dr. Edwin Whitford, Howard M. Barber and Robert Drysdale, Jr., were elected directors for three years.

Reports of the officers show the club to be in flourishing condition. The charter membership has reached 143 with only seven vacancies remaining. Revenue of 1927 exceeded those of past years by $2,000. The second nine holes of the golf course has been cleared. Seeding will begin in May with the first play possibly next fall or early in the spring of 1929.

The committees appointed comprise: Tournament—James McCormick, A. R. Robertson, Delmore Kenny; green—Samuel H. Davis, H. M. Barber, C. Leo Higgins; house—Frank G. Ahern, Frank Furniss, Miss Katherine Foster, Mrs. Samuel H. Davis, Mrs. Karl G. Stillman; executive committee—Samuel H. Davis, H. M. Barber, Robert Drysdale, Jr.; financial committee—F. M. Robertson, H. M. Barber, A. R. Stillman, A. L. Perry, Charles E. Sherman, Arthur P. Trotman; membership committee—Frank Furniss, H. D. Rogers, H. D. Bailey, Edmund P. Hyde, W. H. Browning, George Phillips. A dinner preceded the business session.

The following transfer has been recorded in the office of the Westerly town clerk: March 7. Stephen G. Rathbun to Henry R. and Robina Wills, land containing by estimation 10 1-2 acres with buildings, on the southwesterly side of Woody Hill road, adjoining land of Henry L. Mitchell and wife.

During Wednesday, structural iron workers raised the second 13-ton steel span on the site of the new Westerly Central fire station building on Union street. Tuesday, the span nearest the Westerly courthouse was raised into position by block and falls secured to a heavy wooden mast, motive power being supplied by two motor truck engines. Some delay was caused by the steel upright beam being just touched by the iron framework, a two by four wooden joist at the base splitting and causing the upright to topple. The delay was but temporary as the plates had arrived for the base and the span was guyed in position and braced to prevent falling. The completed trusses weight about 13 tons and will support the second floor and roof. An opening is allowed in the cross-pieces of the span for a connecting doorway opening on the second floor. Cross iron beams on the second and roof levels will connect the two spans to present a rigid steel framework, about which will be built the side brick and tile walls and roof.

Excavation work to reduce the old Union street level to the lowered foundation of the new fire station was nearly completed along the front of the basement foundations of the fire station, Wednesday, and the steam shovel moved back to the front of the Frank Coy dwelling, adjoining the Jewish synagogue. The ground in front of this property will be taken away entirely to permit the present basement of the four-family house to be about on the level of the new Union street grade line established for the rebuilt street.

A move was started at a meeting of interested citizens Tuesday evening in the assembly hall of Westerly library, for the formation of a Westerly Y. M. C. A. and a Y. W. C. A. About $100,000 is available to begin the work from bequests by the late William D. Hoxie. The meeting was attended by 150 prominent citizens. It was voted to include the Y. W. C. A. in the new organization, and a committee comprising Willard H. Bacon, William C. Clarke, Clifford W. Cambell, Mrs. Samuel H. Davis and Mrs. Walter S. Price was appointed to draft by-laws and secure tax extension privileges. About 50 names were secured as organizers of the new association. While no decision was reached regarding a building, the property of Dr. Thomas E. Robinson, at 92 High street, was suggested as the most desirable site available, and its purchase was advocated by several speakers.

Pawcatuck fire alarm whistle was blown about 11:10 Wednesday morning for Box No. 43, Mechanic street, for a chimney fire in the Cedar street extension home of Mrs. J. Foley. The P. S. Barber Hose company firemen responded and by fast work prevented the blaze from doing damage. The members of the company responded Tuesday to a telephone call and put out without damage a chimney fire in a house on the Stonington road.

Narragansett commandery, No. 27, K. T., Robert Hazard, eminent commander, held a regular conclave Wednesday evening in the asylum on High street. Reports were received on the recent commandery inspection observance and the question of the holding of the next triennial conclave of the grand encampment in Boston.

Mrs. Mary Dennehey, 54, died Wednesday morning at the Westerly hospital. She had been receiving treatment for a fractured hip sustained about a month ago in a fall at her home, 73 Liberty street. She was born in Westerly, the daughter of William and Margaret Keane Higgins. Her husband, Thomas Dennehey, died several years ago. Three sisters survive her, Mrs. Lawrence Delaney, Mrs. John A. Sullivan and Mrs. John H. Murphy, all of this town.

The death of Mrs. Helen Rae Cruickshank, 51, wife of Stuart Cruickshank, occurred Tuesday at the private hospital.

C. Palmer Chapman, of Avondale, received Wednesday morning by railway express, two pedigreed Jersey heifers from the Sheomet Farms of A. F. Peirce, Winchester, N. H.

Tuesday, Judge L. S. Anthony, of North Stonington, received a consignment of 19 heavy western horses, which were unloaded in the Westerly freight yard and driven to North Stonington.

STONINGTON

At the annual meeting of Neptune Engine company this week the following officers were elected: Captain, James McCourt, first lieutenant, Albert King; second lieutenant, William E. Fallon; secretary, George Frances; treasurer, John W. Chamberlain; stewards, William McGowan; finance committee, James J. McCourt, Albert King, William Fallon; first driver, Frank J. Shannon; second driver, Louis Danesi; third driver, Manuel Davis; fourth driver, P. J. Gilmore, Jr.; substitute, Christopher Ledwith, 2nd. Plans were made for the annual banquet Saturday evening.

A business meeting of Nina circle, No. 149, D. of I., was held in the K. of C. rooms Wednesday.

Barbara Frietchie council, D. of A., is to meet this (Thursday) evening.

When Stonington volley ball teams played in the Community house the other evening, Stonington high school faculty defeated the Mistuxet club 25 to 20. The firemen beat the merchants 25 to 19; and in the third contest the Mistuxet club won from the merchants 25 to 19.

H. A. Baker, of South Yarmouth, Mass., was a caller here Tuesday.

The fire police held their meeting in their rooms Tuesday evening.

Fred Wing of Boston called on relatives and friends here Tuesday.

T. Bodine has returned from a visit of a week in Boston.

F. S. Raymon has left for a visit at his home in Bridgeport.

The Neptune Engine company was called out Tuesday afternoon to put out a brush fire in the mill district, off Elm street.

Several local teams have entered the Mystic bridge tournament which will start Monday evening in the Hook and Ladder rooms. Local teams entered are W. B. Bindloss and D. C. Chesebro, John Bindloss and Samuel Stewart, Roy Harper and Irving Maxson, Stanley Pierce and Thomas Mathewson, Billings Fairbrother and Cutler Chesebro, Louisa Fairbrother, Jr., and Leon Chesebro and Mr. and Mrs. Edmund P. Hyde.

Rev. Fr. Leo Weston of Westerly was the preacher at the Lenten service in St. Mary's church Tuesday evening.

The Tourtellotte team is to play the S. H. S. five basketball team in the Community house on Friday. The girls of the high school will play the Windham girls' five.

Miss Mary Sharswood of New York is spending a few days at her summer home here.

PUTNAM

(Continued from Page Three)

on the manufacture of worsted cloth. Mr. Sheriffs talk was well delivered and he started with the unfinished product and clearly outlined the method of manufacture, explaining the machinery and other implements of manufacture.

George L. Padgett, has resumed work at his office after a period of illness.

The freshman play "The Mummy and The Mumps" which is to be given by the class of '31 of Putnam high school, will be held on May 4. Miss Sarah Barber assistant in the English department announced Wednesday.

First Selectman Clarence E. Pierce underwent a major operation at the Day Kimball hospital Tuesday. Mr. Pierce was reported today by the hospital authorities as resting comfortable.

SUPERIOR COURT FRIDAY—SHORT CALENDAR AT PUTNAM

Superior court, Windham county, short calendar and assignment of cases, at Putnam, Friday, March 9, at 2 p. m. Judge Edward M. Yeomans. The short calendar list: The M. D. Ryan agency vs. Arthur Pepin, Mabel C. Ingraham vs. Arthur G. Bill, admr., estate John Edward Slack, Richard G. Bowne et al vs. Samuel L. Ide et al, Michael Caffrey vs. Jerome Keach. Uncontested divorces—Gladys Viola Andrews Alexander vs. Robert H. Alexander. To court—Gussie Weisler vs. Arthur Toumela et ux, R. G. Remington, Inc., vs. Lewis G. Gerry, George Gregoire appeal from probate estate of Joseph Gregoire, Mildred M. Houlihan vs. Schwartz Bros., Inc., John F. Houlihan vs. Schwartz Bros., Inc., Burton D. Bosworth vs. Rolla Kelton, admr., Doyle & Murphy vs. John Arborio, Jeremiah P. Eddy vs. John T. Williams, William H. Kenyon et als appeal from probate will of David S. Kenyon, Floyd J. Miller vs. Raymond W. Knox, D. A., Chauncey E. Macfarlane vs. Gilbert G. McAlpine, George H. Raymond, executor will of Frank A. Irons, vs. Caroline B. Miles. Assignment—Thursday, March 8, Marion Bliznaik et al vs. Pauline Piscitello; Wednesday, March 14, Richard D. Bowne et al vs. Samuel L. Ide et al. To jury—Tuesday, March 20, Charles L. Dawson appeal from probate will of Annie E. Dawson, Tony Postemski vs. Harold D. Cunningham, D. A.

LIBERTY HILL

Albert O. Schweitzer is building a large brooder house. He is expecting 2500 chicks this week.

The mercury Sunday morning stood 6 degrees above zero and was not above 32 degrees during the day, with a stiff breeze.

It was stated in last week's letter that Mr. and Mrs. Charles Cleland of New York were at John Kinnaird's. The correspondent was misinformed, they were not there.

It has been so cold the past few days that it has not thawed perceptibly during the day. It has been very windy.

P. J. Griffin and family of Southington spent Sunday with Mrs. J. A. Choquette. Mrs. Choquette is on the fourth week in Hartford hospital with broken legs but is gaining as fast as can be expected.

Miss Dorothy Davis, who teaches at Tobacco street, was at her home in Fall River, Mass., over the weke end.

Mrs. H. V. Oehlers had charge of the C. E. meeting at the church Sunday morning. The subject was "What is it in Jesus that attracts young people?" It would be very interesting to have the ideas of the young people on this subject.

Mrs. Walter Cleland of Plainfield caring for Mrs. John Kinnaird, returned home Thursday. Her daughter-in-law, Mrs. Gordon Kinnaird of Boston, is with Mrs. Kinnaird at present.

The Liberty Hill men's club held the March meeting Monday night in the church rooms. W. E. Clark and Prof. Merrill of Connecticut Agricultural college gave talks on Tuberculosis and Stock Feeding. Edward Hoxie, Mr. Bender and Clarence B. Adams were received as members, which makes a total of 50 in the club. J. Earl James, Richard Dimon and Alvin Green furnished lunch.

Every man in a brass band thinks that his instrument makes the best music.

MYSTIC

At a public meeting of the World war memorial representatives of various organizations, held in Odd Fellows' hall this week with a good attendance, Selectman John Fribance presided. It was voted to erect the memorial on the corner plot on Baptist Hill opposite the church. More funds are needed and various ways of raising money were discussed. No definite plans were made, but the project was open. A collection taken amounted to $100, which was given to the treasurer, John W. Phillips.

The March business meeting of the B. F. Hoxie Engine company was held Tuesday night.

The Parent-Teacher association of Mystic academy is to meet in the kindergarten room Friday evening. Dr. L. M. Allyn will give a talk on the new high school to be built in Pequonoc for the town of Groton.

Mrs. Hope Peterson will play piano selections. The refreshment committee is Mrs. Treffly Morin, chairman, Mrs. Louis Knox, Mrs. Clarence Wilcox, Mrs. Leonard Hermes, Mrs. Charles Gremley, Mrs. Holger Dahlgren.

Adrian and Eva Brosseau of Ledyard visited relatives here Tuesday.

Mrs. Marion Skinks has returned to her home in Wyoming, N. J., after a visit with her aunt, Mrs. B. L. Holmes.

Rev. G. Edgar Tobin, D. D., of Westerly, is to preach in St. Mark's Episcopal church Friday evening.

Mrs. Jennie Woodbury, who has been ill recently has closed her home on Grove avenue for a month and will spend the time with her son and daughter-in-law, Mr. and Mrs. Robert Woodbury, on Pearl street.

The infant daughter of Mr. and Mrs. Delbur Brosseau has been named Emma May Brosseau.

The annual home night of the Methodist church was held Tuesday commencing with a supper at 6.30. During the supper period a radio program was given. Rev. C. E. Spalding, D. D., of New London gave an illustrated lecture on Mexico, showing many pictures of great interest.

Leonard J. Hermes is the new manager of the Standard Oil filling station, succeeding the late Robert Adamson.

Rev. L. J. Shepler and C. W. Gildersleeve attended the get-together supper given in Groton Height Baptist church Tuesday evening by the men of the church.

Mr. and Mrs. Herbert Stoops, of New York have been spending a few days at their summer home on Mason's Island.

Mrs. Felix Huiser entertained at her home, Tuesday afternoon.

Funeral services for Mrs. Clorinda Fain, wife of John Fain were held at her home on Oak street, Tuesday afternoon at two o'clock. Burial was the Elm Grove cemetery.

This week the Monday club met with Mrs. George H. Miner, Mrs. Elizabeth C. Morgan read the paper fro discussion.

Mrs. Edward J. Richard was taken to a New London hospital Tuesday afternoon for treatment.

Williams Woman's Relief corps met in G. A. R. hall Tuesday evening. The charter was draped for Mrs. Julia Blindloss Pollard who had been a member for many years. One application for membership was received.

WINDHAM

The first bean supper of the season was served by the L. A. S., in charge of Mrs. F. E. Guild, assisted by Mrs. Edward Phillips, Mrs. Richards, Mrs. Homer Wood, Miss Clara Johnson, Mrs. Ada Larrabee and Miss Gertrude Arnold. There were about 75 present, including a number from Willimantic.

Mrs. Alfred Harvey and Charles Backus have resigned from the committee appointed to select a new pastor for the Congregational church.

Local men have had no trouble in filling their icehouses with ice of good quality and thickness.

The Woman's Missionary society met with Mrs. Alfred Harvey on Feb. 29 with sixteen members present. As it was the birthday of one of the members, Mrs. DeWitt C. Lathrop, the hostess served tea, sandwiches, olives, cake and candy in her honor.

Next Sunday Rev. George H. Ewing will preach in the Congregational church.

Mr. and Mrs. W. S. Chappell, Miss Hannah Chappell and a friend, who are spending the winter in New London, were at the Chappell summer home here Saturday.

Evening grosbecks have been at Rev. W. M. Brown's and Eden Cook's several times this winter.

Mrs. Ada Larrabee has been in Boston for a week demonstrating quilt-making from old designs at the Industrial exhibition in the Mechanics building.

The March meeting of the Parent-Teacher association was held Monday afternoon with the president, Mrs. F. G. Barber, in charge. It was voted to give $15 toward buying scales for the school. The proceeds of the supper served to the Community club were $22. There is $79 on hand. A very interesting and instructive talk on The Study of Citizenship was given by Miss Sally Gleaton of Hartford, a representative of the Connecticut League of Women Voters. Cake and coffee were served.

EKONK

MRS. MARY FREEMAN, 85, DIES AFTER LONG ILLNESS

Mrs. Mary Freeman, 85, died at her home March 4. She had been a sufferer with rheumatism for many years, but was always patient, and never complaining. She was a great lover of flowers, which she grew in profusion, and always loved to share with her friends. She was a faithful mother, a beautiful example of a true Christian, loved by all her friends, always seeing the bright side of life and the best in everybody. She leaves two sons and a daughter. Her funeral was held at the Sterling Hill church Wednesday at 2 o'clock.

Misses Julia and Ruth Sayles, who are employed in Jewett City, are home this week, ill with mumps.

Mr. and Mrs. Frank Mitchell of Norwich were visitors with Mrs. Mary Sayles Sunday.

Mrs. Arthur Love and Mrs. Gilbert Randall spent Friday in Providence.

Mr. and Mrs. Mortimer Frink and son Donald, Mrs. Ida Frink, Miss Clara Frink and Miss Florence Gallup motored to Norwich Sunday and visited Mr. and Mrs. J. Henry Frink.

Miss Olive Williams of Moosup was a week end visitor at Edwin S. Gallup's.

Mrs. Byron Young entertained Sunday her sister and uncle and aunt from Jewett City.

Mr. and Mrs. Poole and children from Warwick were callers at Edward Freeman's Sunday.

Stanley Polunck, aged 5, had three fingers severed from his hand while playing around his father's woodpower saw. He was taken to the Day Kimball hospital, where they are hoping to save his thumb and forefinger.

Mrs. Charles Tanner and son Elmer were visitors Sunday at George Tanner's.

Lloyd Congdon of Jewett City visited his parents, Mr. and Mrs. James Congdon, Sunday.

The meeting of Ekonk grange was held in Grange hall Monday evening, Worthy Master Hermon Frink presiding.

A man naturally believes in the survival of the fittest as long as he lives.

The supreme coffee delight

La Touraine Coffee

You might as well have the best

STOPS FALLING HAIR

Lucky Tiger knocks dandruff and scalp irritations by killing germs like White-ox knocks skin eruptions. Both sold under Money Back Guarantee. At Barbers and Druggists. LUCKY TIGER

Heals Eczema In 7 Days or Less

Or Your Money Back

Here is a surgeon's wonderful prescription now dispensed by pharmacists at trifling cost, that will do more towards helping you get rid of unsightly spots and skin disease than anything you've ever used.

Not only does this great healing antiseptic oil promote rapid and healthy healing in open sores and wounds, but boils, abcesses and ulcers that are discharging are almost immediately relieved and cleanly healed.

In skin diseases its action is little less than magical. The itching of eczema is instantly stopped; the eruptions dry up and scale off in a very few days. The same is true of barbers' itch, salt rheum and other irritating and unsightly skin troubles.

You can obtain Moone's Emerald Oil in the original bottle at any modern drug store. It is safe to use, and failure in any of the ailments noted above is next to impossible. All druggists can supply you at any time.

In Traveling 25,000 Miles in Less Than 23,000 Minutes The Commander Demonstrates Studebaker Speed and Stamina

TO the ear, only the swish of the wind; to the eye, only a speeding flash . . . as three stock Studebaker Commanders hurtle through space at the Atlantic City Speedway to travel 25,000 miles in less than that number of minutes.

But within each powerful motor, a fusillade of explosions . . . 6830 per minute . . . over 156 million during the run. Pistons plunged up and down with lightning rapidity—more than 104 million strokes. Valves, red-hot, opening and closing 1,100 times each minute . . . more than 26 million times during the 25,000 miles. And all this in a raging inferno of flaming gases!

Never had a motor been called upon to stand such an ordeal. Never had man or machine traveled so far so fast.

And these were not cars specially built for prodigious feats of speed, but strictly stock, fully-equipped Studebaker Commanders alike in every detail to those driven by owners all over the country. The run was made under the supervision of American Automobile Association officials who certified each car to be a strictly stock model.

To you, the fact that The Commander holds all the highest official endurance and speed records for fully equipped stock cars, regardless of power or price, is highly significant. Not only can The Commander travel at high sustained speed, but it can stand the hardest driving and still retain its youth for thousands and thousands of miles. Only engineering genius, combined with the finest materials and workmanship, could produce a car of such endurance.

Drive The Commander today and experience the thrill of the lithe, untiring power that made it the World's Champion Car. Just telephone and say when and where.

VALUES IN FOUR PRICE FIELDS

President Eight, $1985 to $2450; The Commander, $1495 to $1695; The Dictator, $1195 to $1295; The Erskine Six, $795 to $965. All prices f. o. b. factory—shock absorbers standard equipment on all Studebaker models.

T. N. M. LATHROP

84-86 North Main Street, Norwich, Conn.

STUDEBAKER

The Great Independent

THE PORTEOUS & MITCHELL CO.

Our Daily Special

ONE DAY ONLY — THURSDAY

Five-Piece

Bridge Sets

$1.49 Set

Regular Value $2.50

These five-piece Bridge Sets, consist of a 36-inch Square and four size 13-inch Napkins. They are made of the finest grade PURE LINEN, all stamped for embroidery and finished with hand-drawn hems. At $1.49 a set they are extraordinary value.

Art Department

No Mail or Telephone Orders

On Sale Today Only

DINNERWARE — HALF PRICE

100-PIECE DINNER SETS At $17.55

Regular Value $35.00

Just 10 Dinner Sets in this group—100-piece Sets, service for 12 persons, assorted patterns—at $17.55 a set, regular value $35.00.

100-PIECE DINNER SETS At $19.00

Regular Value $38.00

Just 7 Dinner Sets in this group—100-piece Sets, service for 12 persons, assorted patterns—at $19.00 a set, regular value $38.00.

Other Housekeeping Specials

CABINETS At $1.89

Value $2.50

White Enamel Medicine Cabinets — Special price $1.89, regular value $2.50.

PLATES At 85c

Value $1.25

Blue Willow or Compartment Plates — Special price 85c, regular value $1.25.

HAMPERS At $1.25

Value $2.00

Large size, Square Clothes Hampers — Special price $1.25, regular value $2.00.

TEA SETS At $6.50

Regular Value $10.00

New Lustre Tea Sets—only a limited number of sets—Special price $6.50 a set, regular value $10.00.

FERN STANDS At $5.75

Regular Value $7.50

Fern Stands in all the new colorings—Special price $5.75, regular value $7.50.

Garbage Cans At $1.19

Value $1.50

Galvanized Garbage Cans — Special price $1.19, regular value $1.50.

Electric Stoves At $1.25

Value $2.00

One-burner Electric Stoves — Special price $1.25, regular value $2.00.

Garbage Cans At $1.69

Value $2.50

Indoor Step-on Garbage Cans—at $1.69, regular value $2.50.

Peter Does His Friends a Good Turn.

A good turn done for others will
Your heart with satisfaction fill.
—Peter Rabbit.

Peter knows. Peter has tried it and so he knows. Just the knowledge that you've done a good deed is pretty sure to make you feel good all over. I don't know of any better feeling, and Peter the Rabbit says the same thing.

Whitefoot the Wood Mouse had finally persuaded Mrs. Whitefoot to go back with him to the new home he had built in one of Farmer Brown's beehives on the edge of the Old Orchard where it joins the farmyard. Mrs. Whitefoot was doubtful at first. She was doubtful because she was fearful. She had never been out of the Green Forest in all her life. No, sir, in all her life she had never been out of the Green Forest. To her it seemed like a very terrible journey. Two or three times she backed out, so to speak.

"You stay here, Whitefoot," she begged. "We have a perfectly good home here. There is no sense in going away over there. You don't know when you are well off."

"Oh, yes, I do," replied Whitefoot. "It's because I do know when I am well off that I want you to go back there with me. That would be no place for us in the summer, but it is the most perfect winter home that ever was. I've come away over here after you and I'm not going back without you. But just the same I'm going back."

"Where are you going?" inquired another voice. It was so unexpected that it made both Whitefoot and Mrs. Whitefoot jump. But they didn't run. They recognized that voice in an instant. It could be the voice of no one but Peter Rabbit. Sure enough, there sat Peter only a little way off, peeping out from behind an old stump. Whitefoot wrinkled his nose at Peter.

"I don't know that it is any business of yours where we are going," replied Whitefoot.

"Of course, it isn't," replied Peter. "Of course, it isn't any business of mine. By the way, Whitefoot, I thought you were living up in the Old Orchard."

"I was and I am," replied Whitefoot.

"Then I know what you are doing," cried Peter. "You are trying to get Mrs. Whitefoot to go back there with you. Isn't that so?"

"Yes, it's so," spoke up little Mrs. Whitefoot. "I'm afraid to go."

"Pooh!" said Peter. "The idea! As a matter of fact, you will find fewer enemies over there than you will find here in the Green Forest."

"That may be true," replied little Mrs. Whitefoot, "but think of the dangers along the way."

"I'll tell you what I'll do," said Peter. "I'll go ahead with you. That is,

"Then I know what you are doing," cried Peter.

I'll go just ahead of you and if I see any danger I'll give you warning."

So finally Mrs. Whitefoot agreed and off they started with Peter in the lead. Now, of course, Peter is so much bigger than Whitefoot and Mrs. Whitefoot and he can cover so much more ground when he hops that he was soon out of sight. Then he had to sit down and wait. They had almost caught up with him when Peter's wabbly little nose was tickled by a wandering little night breeze. This wandering little night breeze brought with it the scent of Reddy Fox.

For a moment Peter held his breath. He knew just where Reddy was and his nose told him that Reddy was coming nearer all the time. Peter tried to make up his mind what to do. He could steal away and get a long enough start to reach the old stone wall without trouble. But there were Whitefoot and Mrs. Whitefoot. They would walk almost into Reddy's mouth. Suddenly Peter thumped. He thumped with those stout hind feet of his. It was the danger signal. Then Peter took to his long heels and after him came racing Reddy Fox. Peter had done his little friends a good turn and they took advantage of it. They hurried on while Reddy chased Peter.

(Copyright, 1928, by T. W. Burgess)

The next story: "Mrs. Whitefoot Approves and Disapproves."

EASTERN VOLUNTOWN

George Green and grandson, and Mr. and Mrs. Alfred Devolve spent the evening recently with Mr. and Mrs. William Bitgood. Mr. Green took his violin with him and they had some nice music. He played some old-fashioned pieces and they all sang with him. Mr. Green is an old man but he can play the fiddle just the same.

Clifford Gray is drawing ties to Jewett City for Earl Davis, off the lot he bought of Charles Barber in Eastern Voluntown.

George Pember of Plainfield was a caller at Alfred Devolve's and William Bitgood's recently.

If you want some nice raised doughnuts call on Annie Bitgood, Sterling Hill. Your correspondent has some and they said they were fine. They say if they lived near by her they would have them every week.

Mr. Tillinghast has sold the place that was once owned by Silas Barber to a Finnish man. He is soon to build a house and barn.

A party from Moosup has bought the place that Albert Brown once owned.

Mrs. Lee Remington and three children of Oneco visited with her aunt and cousin on Sterling Hill the past week.

Mr. and Mrs. Henry Kendall of Lisbon and Mr. and Mrs. Fred Irons and two children of Versailles, called on Mrs. Alice Reed Sunday at Oneco.

Lee Remington has been cutting wood for Fred Whitford on his Yankee Doodle farm.

Mr. and Mrs. Lloyd Congdon and son, Mr. and Mrs. Clifford Congdon and son, and Ethel Congdon of Jewett City, visited their parents, Mr. and Mrs. James Congdon over the week end.

Mrs. Bitgood received the news of the death of Mrs. Freeman, Monday. She lived on Sterling Hill. She had been sick a long while.

Mrs. Sabra Baker has a bad cold and cough. She lives with her daughter, Mrs. Mason Gray, of Campbell Mills.

Your correspondent wants to know what has become of Willie, as they have not heard or seen him in a long while. They think he is working on the knit bedspread. It will be a beauty when he gets it done. Your correspondent is a knitter and they say if they were going to knit it they would want $50 for it when they got it done. Look and see the yarn it takes and time and work and also nerve. Your correspondent say they want to see it when he gets it done.

Mrs. Bitgood received a box of beautiful flowers made from yarn from a lady in Stonington. Mrs. Bitgood has known the lady for a long time. At one time she lived near Mrs. Bitgood. In the box also was a nice block of patch work. Mrs. Bitgood has many friends who send her nice pieces to make into blocks. Mrs. Charles Baton of Oneco sent her a large bundle to piece. They are beauties. She has had them sent from Middletown, Black Hall, Oneco and Jewett City. A lady sent her two beautiful blocks. She lives near Bailey Pond. Quite a few have sent her blocks. Mrs. Cole in Oneco sent her three or four kinds of blocks.

Harry Maynard of Ekonk met with a painful accident Monday in the woods while drawing logs. He went to hook a chain, his horses started, and the hook on the chain caught in his hand. Dr. Thurber attends to it. It is very painful.

A little boy on Ekonk Hill, between 4 and 5 years old, got his hand sawed off one day last week while his father was sawing up stove wood. They took him to the hospital.

HANOVER

Several from the Hanover church attended the first of the Union Lenten services in the United church, Norwich Sunday afternoon.

An executive committee meeting of the Sprague League of Women Voters was held in the home of Mrs. Etta Bennett Saturday evening.

Mrs. James Tucker has been visiting Mrs. Dudley Bindloss in Mystic recently.

Florence Blackburn, who is quarantined with scarlet fever, is a light case. All the family are missed greatly from the different gatherings in the community.

The children will meet in the parsonage Friday afternoon. Last Friday each child was presented a peanut doll which caused much merriment.

Mrs. Charles Rood has just finished another very pretty hooked in rug.

The Daughters of the Covenant are to omit their meeting this week as there is to be a Saint Patrick's day party under the auspices of the Young Peoples' society in the parish house.

William Campbell is sufficiently recovered from a recent siege of blood poisoning to be able to ride out on pleasant days.

Rev. Mr. Stone attended the March meeting of the New London association of Congregational Ministers held at the Second church, New London, Tuesday. The paper of the day was given by Rev. Charles H. Ricketts in his usual fine manner, the moderator was the Rev. George W. Clark of Preston City, and the attendance large.

Rev. J. Beveridge Lee, D. D., pastor of the church, being obliged to be out of the city, his place was taken by Rev. Arthur H. Hertell (who acted as host) of Bulkeley school, he being one of the deacons of the church. Mr. Hertell, Rev. H. H. Thompkins of Colchester, and Rev. A. N. Foster of the Church of the Good Shepherd, Norwich, were made corresponding members of the association.

why—
"not a cough in a carload"

Possibly you think that "not a cough in a carload" is just an advertising phrase . . . Wrong! . . . It is more than a slogan . . . it's a fact! For these reasons:

© P. Lorillard Co., Inc. 1928

[1] *The finest tobaccos that grow*

[2] Only the "heart-leaves" from the heart of the tobacco plant

[3] Selected for their silkiness and ripeness to insure that *honey-like smoothness*

[4] Extra long mellowing and ageing in a temperature of mid-July sunshine

[5] All tobacco . . . pure tobacco . . . *the finest tobaccos that grow*

OLD GOLD

SMOOTHER AND *BETTER*—NOT A COUGH IN A CARLOAD

The Simmons' *Beauty Rest* Mattress

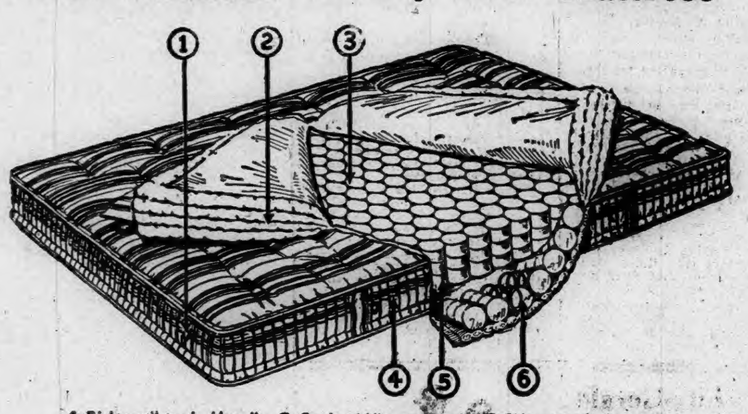

1 *Eight ventilators in side walls keep interior fresh and sweet.*
2 *Luxurious new felted linter cotton at top and bottom.*
3 *Gentle, yielding support is given by 810 sensitive units.*
4 *End row of units all four sides anchored to side walls producing smooth, even edge.*
5 *Sides and ends of same construction as top and bottom.*
6 *Fabric pockets cut open to show tempered steel springs.*

The Utmost in Mattress Luxury and Comfort.

Special 30-Day Trial Offer

For a Limited Time Only

We deliver to your home a BEAUTY REST MATTRESS—you give it a thorough trial for thirty days. If the mattress does not prove satisfactory we will take it back without cost to you.

All we ask is an opportunity for the Beauty Rest to prove its worth. Nationally priced at **$39.50**

We are agents for the famous Simmons Ace Spring and the full line of Simmons Beds and other productions for sleep and rest. Make it a point to see our window display—and take advantage of the Beauty Rest Mattress trial offer.

Home Furnishers
Gilbert Furniture Company
68 BROADWAY, NORWICH

REID & HUGHES

THE BOSTON STORE TELEPHONE 21 NORWICH, CONN.

spring fashions make their bow in

new frocks

$16.75

A group of the prettiest fashions, selected particularly for Saturday. Frocks fashioned in the tailored simplicity so essential to smart modes—and in colors as gay and fresh as spring itself. flat crepe, printed crepe prints combined with plain colors—one and two-piece effects. Circular enchanting pleated skirts, novelty neck lines—sizes 16 to 46.

—annex—rear of main floor—

fresh new fabrics for

new spring dresses

36-inch fast color percales, medium and large assortment—regular 25c value—yard **19c**

36-inch percale prints—extra fine count fast color percale with an english print finish—priced, yard **29c**

new printed dimities—fine quality—fast colors—36 inches wide, yard **45c**

32-inch "red seal" ginghams—stripes, checks, plaids and chambrays—yard **29c**

new spring english prints—the new designs are here—beautiful fast color creations—yard **44c**

— second floor —

$1 delivers any one of these New Home sewing machines to your home.

New Ideal, four-drawer	$39
Ideal portable electric	$39
New Home, four-drawer	$59
New Home portable electric	$59

Our club plan terms are convenient—a small deposit, with the balance in equal regular payments—there are no interest charges or no extras.

New Home sewing machines are well known for their light running qualities; and they are guaranteed. Reid & Hughes prices on these fine machines are very low—please compare them.

join the club today

— third floor —

a triumph for

millinery week

hats of the mode

$7.50

youth indeed are these straw and silk hats—exquisitely embroidered—tailored or trimmed with flowers that breathe of spring.

milliner made hats, charming in their individuality and distinction—price will be no factor in your choice of these hats as the styles and quality are unsurpassed.

— annex — rear of main floor —

food sale — Norwich Town Methodist church, Thursday, March 8, at 1 o'clock.

QUALITY AND SERVICE IN NORWICH

THE STAR FOUR

The owner usually tells the truth about his car—ask him what he thinks of the Star Four.

Phone 675 for further information.

BAILEY'S GARAGE
12-14 Bath Street

"You Can Do No Better Than Buy Our Wheat"
TRY OUR
Home Made Mayonnaise
Cooked Meats That We Sell Are a Real Treat.
THUMM'S Delicatessen Store
40 Franklin Street

UTLEY & JONES
Prescription Druggists
AT OUR NEW STORE
158 Main Street.

PROVIDENCE BAKERY
82-84 Franklin Street
for
Tempting Rolls and Bread
Made fresh every day.
All sorts of Cookies and Cup Cakes.
Patty Shells made to order, all sizes.

WELDING
The Modern Metal Surgeon

A welded part is as strong or stronger than a new one and the cost for welding is always nominal. There is no delay. Welding requires no enforced idleness while broken or worn parts are being replaced from a long distance. Everything of metal can be repaired. Small parts are re-made while you wait. Large and heavy equipment can usually be welded in place, often without dismantling the machinery.
No job is too big or too small to be economically welded.
Distributors for Prest-O-Lite gas tanks and appliances — Prest-O-Lite Welding and Cutting Equipment — Linde Oxygen and Welding Supplies.
Nowich Welding Co.
95 North Main Street
Phone 216 Norwich, Conn.

CHANDLER SALES
— and —
AND SERVICE
GENERAL REPAIRING
GOOD USED CARS
FOR SALE
Dolco Garage
199 WEST THAMES ST.
Telephone 2285

NEW
DEL - HOFF HOTEL
26 Broadway Tel. 1311
Norwich, Conn.

We Stand Ready at All Times to Supply You With Proper and Well Cooked Foods
The Mohegan Restaurant
271 Main St. Norwich, Conn.

P. F. SWEENEY
General Contractor and Builder
Chestnut Street. Norwich. Telephone 1288-2

J. A. FITZGERALD
PLUMBING, STEAM and HOT WATER HEATING
Repairing for All Kinds of Stoves and Heaters
Telephone 2267 Norwich, Conn. 81-87 Franklin St.

Make a Habit to Lunch and Dine at
GREGORY'S RESTAURANT
Special Lunch at 50c and Dinner at 75c
We serve nothing but the best.

Order Your New Motorcycle Now —Through the Club Plan.
C. A. Donovan
165 N. Main St. Norwich

Radiators, Bodies and Fenders Made and Repaired
Auto Tops and Curtains made and repaired. New and Used Tires and Tubes for sale. Guaranteed workmanship at reasonable prices.
Norwich Auto Radiator Works
375 MAIN STREET
Telephone 2215.

SHEEP MANURE
Full Strength
No Sweepings
We have just received a car
Get Prices.
Eldredge Hardware Co.

GEDULDIG'S GREENHOUSES
NURSERYMEN — Telephone 868
FLORISTS — Norwich, Conn.

WM. RYAN & SONS, Inc.
Sand and Gravel
EXCAVATING AND CRANE WORK
Norwich, Conn. Phone 607

SMITH BROS.
863 Boswell Ave.
KEROSENE
Delivered at Your Door
Tel. 2159 Norwich, Conn.

Antonio Longo
FRUIT
30 Bath St. Tel. 2063

PATRONIZE THESE WELL KNOWN CONCERNS

HIGH GRADE GROCERIES ARE SOLD BY A. T. OTIS

For years A. T. Otis and Son of No. 72 Franklin street, has enjoyed the reputation of carrying nothing but high grade groceries. In carrying only high grade groceries this company has still maintained prices which are reasonable.

It is only in home stores such as this store that service can be rendered. In the local store the owner must face his customer day by day, his men must wait on the customers week after week. All this goes to make the conscientious store owner particular about what line of goods he carries.

Only through courteous service and giving quality for a moderate price has this store maintained its enviable position in these hurried days of selling.

We invite you to come in and see us, note the quality of our goods and the reasonableness of our prices. One trip would convince you that here is a store built on service and quality, possessing lasting friendships and with a force instantly ready to serve your wants.

THE MOHEGAN RESTAURANT IDEAL FOR EATING

When one is away from home there is always the problem of finding an eating place that comes somewhere near satisfying that craving for home cooked foods. The Mohegan Restaurant of 271 Main street, Norwich, is just that type of restaurant and hundreds of people have come to make this their haven for good eating while in Norwich.

Situated but a short distance from the railroad station and within a minute's walk to either the bus terminal or trolley terminal, the Mohegan restaurant occupies an ideal location for this type of business.

For years this restaurant has prided itself on serving only the best of foods at current prices. Through this kind of service we have built up one of the largest restaurant followings in eastern Connecticut.

Our special dinners, with even more special mention of our Sunday dinners have for several years attracted the attention of the public and a steadily increasing patronage has been the reward we have received for our work along these lines.

Where Quality and Service are the Watchword

WHY NOT TRY THE PROVIDENCE BAKERY FOR YOUR PASTRY

If the problem of finding a suitable bakery has been bothering you let us show you the answer now. The Providence Bakery of 82-84 Franklin street, Norwich, ranks among the very best of bakeries and the baking done here is as near like that of the home as one could desire.

Cleanliness is also a watchword of this bakery and a trip through our establishment would readily convince you that this is no idle claim. Cleanliness makes for efficiency and efficiency makes for good business. Perhaps this is one of the many reasons why this bakery has become recognized as a leader in Norwich.

Hundreds of Norwich people now secure their bread, cakes and pastry at this bakery, knowing full well that they are receiving only the best of materials in our products.

Rendering service for parties, weddings and all types of social events has always been a specialty with the Providence Bakery and the fame of our cakes and pastry has spread far and wide. If you have not already tried the Providence Bakery on some such special occasion we invite you to give us a trial the next time you are to entertain.

Relieve yourselves of this additional burden in preparing to entertain. Devote your time to things that you must personally attend to and leave the proper preparation of cakes, pastry and other dainty bits to this bakery. We will never fail you and you may rest assured that your food prepared here will win praise and satisfy the desires of even the most particular guest.

ORDER LASTING TRIBUTE FROM C. A. KUEBLER CO.

A loving memory should prompt all who have dear ones asleep at neighboring cemeteries to erect a monument over those graves as a lasting symbol of love for the deceased.

The Charles A. Kuebler Co. of 39-41 Franklin street has for years cared for the wants of Norwich people in preparing for them such lasting memorials. Each and every memorial may be different, but, regardless of price, be it the small headstone or the largest memorial, the Kuebler Co. will take that same amount of care to see that every detail of the memorial is perfectly worked out. At this season of the year we would recommend that you give us your orders for Memorial Day. By selecting your memorial well in advance it gives us every possible advantage of time, thus making it certain that your memorial will be well finished.

If you desire impressive dignity expressed in a memorial we are sure that we can provide you with just the design you want. We suggest that you do not wait until the very last possible moment before Memorial Day, but urge you to come and see us now. This will give you time enough to talk the matter over with the family, select the tribute and also give us ample time to carry out your desires in making the memorial a thing of last beauty of design and craftsmanship.

HOUSE DELIVERY OF KEROSENE IS MADE BY SMITH BROS.

If you are not already aware of the fact that one Norwich company makes house to house delivery of kerosene then this may be the means of notifying you that Smith Bros., of No. 863 Boswell avenue, phone 2159, has cared for Norwich families in this line for years.

This type of service makes it easy for you to always have kerosene on hand, to keep it in a container that is always out of the way, and never have to worry of running short some night or day when stores may be closed.

Our regular deliveries insure you against this danger of being without kerosene. It is our business to provide this necessity and for years we have provided it for Norwich and vicinity.

The next time you need kerosene think of the Smith Bros. and give us a ring—we will do the rest. House service is our specialty and our prices are extremely low. Let us quote you on kerosene service by the day, month or year.

AETNA BOWLING ALLEYS PROVIDE WINTER SPORTS

The Aetna Bowling alleys, located in the Majestic building, 55 Shetucket street, offers the Norwich people a fine home for winter sports.

Bowling is always a pleasure at this time of the year and at the Aetna alleys you will find seven of the finest alleys in eastern Connecticut fairly tempting you to roll them down the alley to beat the 100 mark.

For years the Aetna alleys have been conducted in a manner which makes it possible for the men of Norwich to bring their wives and daughters with them to enjoy a game or two. Alleys at anytime may be reserved for women, excepting of course specified alleys which are held for tournament games now underway.

Besides the bowling alleys there are over a half dozen excellent billiard tables. Here again is a game which is as suited for the ladies as for the men.

The policy of the Aetna alleys has always been that of allowing only gentlemen to use its alleys and tables for pleasure and because of this policy has established the reputation of being an ideal place for winter games for the entire family.

Nothing Lost
By Fire or Theft
If you use one of our Safe Deposit Boxes.
Rentals as low as Three Dollars a Year.
Less than a cent a day keeps a loss away.
Visit the vault as often as you wish.
The Norwich Savings Society
Inc. 1824
A CENTURY OF SERVICE

Next Time You're Planning a Party
Whether it's an elaborate affair, or a little informal "two-tables of bridge," why not serve Nutmeg Club Ginger Ale? No muss. No fuss. No troublesome preparation.
Serve this drink plain and ice-cold, or in any one of a score of tempting combinations.
NUTMEG
Club Beverage Co.
300 W. Main St. Phone 2212-2 Norwich

LET THE
Wauregan Hotel
FIGURE ON YOUR CATERING
EITHER LARGE OR SMALL PARTIES
WE SERVE THE BEST

RADIO SETS and PARTS
Radio has made great strides the last two years.
The latest is on display here.
W. H. Nelson
Electrical Contractor
252 Franklin Street
Tel.

HAYES' PULLMAN
Just Different - - A Place to Eat

A. T. OTIS & SON
HIGH GRADE GROCERIES
Telephone 204 72 Franklin Street

JOHN H. FORD
Machinery Moved and Crated
Local and Long Distance Moving, Light and Heavy Teaming
Disco Building Phone 80 Norwich, Conn.

WHY I ADVERTISE?
I believe that seven-tenths of all headaches have their origin in strained vision. I also know that correctly fitted glasses will entirely relieve the headaches by removing the cause. Scarcely a day passes but I relieve some sufferer through my knowledge of making and fitting glasses. I am anxious that all sufferers should know there is a remedy so simple. This is one reason why I advertise.
J. F. MARCH
Optometrist and Optician
Disco Building Rooms 201-204
Norwich, Conn. Phone 1312

KUEBLER MEMORIALS
Have rightfully earned the distinction of being skilfully and intelligently made.
— The —
Charles A. Kuebler 'Company

A. J. Fitz-Gerald

Exclusive Stromberg-Carlson Dealer
—
Watches, Diamonds and Jewelry
21 Broadway, Norwich, Conn.

GOOD FOOD
QUICK AND SATISFACTORY AT ECONOMICAL PRICES
SELLAS LUNCH
FRANKLIN SQUARE

ROBERT GOLDSTEIN, Inc.
PLUMBING and HEATING
Hardware, Du Pont Paints and Varnishes, Window Glass, Builders' Supplies.
86-92 Water Street Telephone 1261

General Auto PAINT SHOP
Established 1913
Perfect Lacquer Finish for Automobiles
Auto Bodies and Fenders Straightened and Repaired
Signs and Commercial Lettering
354 W. Main St. Norwich, Conn.
Tel. 762

LOVEJOY HYDRAULIC SHOCK ABSORBERS
Never wear out, and when properly installed seldom need adjustment or repairs.
Joe Moore's Garage

Norwich Glass Co.
Glass for every purpose—Mirrors Resilvered — Polishing — Beveling — Cutting.
5 Bath St. Norwich
Tel. 2463

INSURANCE
Insure your auto before you take it out of storage
— With —
HAROLD S. BURT
120 Laurel Hill Avenue.
'Phone 21-21

The Dawson Shop
12 CLIFF STREET
Exclusive Millinery
Hats made and remodeled
Phone 2150

Spencer Corsets
Specially designed for the individual, with just the material that pleases you.
Ruth M. Smith
30 Spaulding St. Phone 2150

ELECTRIC SERVICE
Baltic, Danielson, Niantic, Putnam.
GAS SERVICE
Danielson and Putnam.
Gas and Electric Appliances
The Eastern Connecticut Power Co.
General Offices, 362 Main St., Norwich.

Belle Rathbone
Studio of Photography
161 Main St. Tel. 2126
Norwich, Conn.

SHU-FIX, Inc.
QUALITY and SERVICE
256 Main St., Norwich
Tel. 737

Forbes & Greiner
PLUMBING, STEAM AND HOT WATER HEATING
SHEET METAL WORK
62 Shetucket Street
Tel. 1363 Residence Phone

O. H. MAIN
SAND — GRAVEL
STONE — WOOD
Hamilton Ave. Norwich
Phone 2767

W. B. Noyes & Son
GENERAL HOUSE PAINTING AND DECORATING
350 Laurel Hill Avenue,
Phone 2173 Norwich, Conn.

Rothman - Mopsik
Expert Tailors and Furriers
Tel. 2107 117 Main St.

ARCHIBALD TORRANCE
GENERAL CONTRACTING
Prospect, head of Ninth St. Phone 2757—Res. 457

W. S. SPENCER
Contractor — Builder
Disco Bldg. — Norwich — Tel. 2758

AETNA BOWLING and BILLIARDS
Finest for Recreation and Health
Alleys Reserved for Ladies.
55 Shetucket St. Tel. 1912

UPWARD MOVEMENT OF STOCK PRICES CHECKED BY HEAVY PROFIT-TAKING

NEW YORK, March 7—(AP)—Heavy profit-taking checked the upward movement of prices in today's stock market, but not until after General Motors and nearly a score other issues had attained record high levels. Final quotations disclosed a preponderance of net declines, many of which ran from 2 to 6 points, interspersed with a sprinkling of gains, few of which exceeded 3 points. Trading showed a further contraction in volume, but the day's sales were well above 2 1-2 million shares.

General Motors touched a new record top at 150 7-8 in the first half hour of trading, sold down to 148 and rallied back to 150, unchanged on the day. Heavy realizing in this issue had an apparent lessening of pool activity had a cooling effect on speculative operations in other sections of the list. Two of the interesting disclosures in the 19th annual pamphlet report of the corporation to be issued tomorrow were the statements that motor car operations provide only about half of its tremendous profits, and that there was an increase of 68 per cent in export business last year, compared with the year before.

Outside the stock market, chief interest centered in the further collapse in rubber prices to record low levels, which was reflected in the weakness of the rubber shares; the increase from 35 to 36 in the annual dividend on Rock Island common, and the report of weekly steel trade reviews that operations are being well maintained and promise to carry through April, as contrasted with a decline in that month of last year. Call money again held steady at 4 1-4 per cent, with loans available below that figure in the outside market. Time money and commercial paper rates were unchanged.

Some of today's selling was inspired by the belief that the market's technical position had been weakened by the recent spirited advance in many issues, and by fears of another large increase in brokers' loans this week.

U. S. Steel common sold down from a high of 142 5-8 to 140, closing at 140 5-8, off 1 5-8 net. Colorado Fuel dropped 3 points, U. S. Cast Iron Pipe 2 and Bethlehem and Gulf States, 1 3-4 each. International Harvester broke more than 6 points on the traditional "selling on the good news" following publication of an unusually favorable 1927 earnings report. Selling pressure also was quite effective against Collins & Aikman, Coty, Dupont, Electric Boat, Lorillard Tobacco, Universal Leaf Tobacco, White Sewing Machine and Woolworth, all off 2 points or more.

Several of the public utilities attained new peak prices for the year, including Commonwealth Power, American & Foreign Power, Electric Power & Light and American Power & Light, but all of the gains were not maintained. Greene Cananea Copper soared 9 points to 133 1-2, broke to 125 and rallied to 129 1-4.

Rails failed to make much response to the Rock Island dividend, which appeared to be offset by another drop in weekly freight car loadings. Most of the declines were held to fractions although New York Central, Chicago & Northwestern and Western Maryland common dropped a point or two.

Foreign exchange trading was quiet with no important changes in rates. Sterling Cables ruled slightly lower around $4.87 13-16.

The break of 2 1-2 cents a pound in rubber, followed by a partial recovery, and the rally of 1 1-4 to 2 1-2 cents a bushel in wheat prices divided speculative interest in the commodity markets. Cotton and coffee prices reacted moderately and an easier undertone was apparent in the sugar market.

MARKETS AT A GLANCE

New York

Stocks irregular; six power and light issues touch new 1928 tops.

Bonds firm; new St. Paul liens active at new highs.

Foreign exchanges easy; sterling, francs and lira lower.

Cotton barely steady; forecast rain west Texas.

Sugar easy; hedge selling.

Coffee lower; European selling.

Chicago

Wheat firm; unfavorable European reports.

Corn easy; good weather for movement.

Cattle irregular.

Hogs steady.

STOCKS

Sales in hundreds

	High	Low	Close
7 Abitibi P & P	77¼	76¼	76¼
10 Ab & Stra pr pf	111	111	111
1 Adv Rumely	13½	13½	13½
2 Ahumada Lead	2¾	2¾	2¾
21 Air Reduct	183¼	180½	182½
17 Ajax Rubber	10	9¾	10
31 Alaska Jun	4¼	4	4
3 Alb W Pa	27	26¾	27
10 Alb P W P pf	110¼	110¼	110¼
40 Al Chem	151½	150¼	150¾
1 Al Ch & D pr	123½	123½	123½
2 Allis Chal Mfg	119	119	119
12 Amal Leath	11½	11½	11½
1 Amal Leath pr	70	70	70
2 Amerada Cor	30¼	29¾	29¾
11 Am Ag Chem	19¾	18¾	19
12 Am Agr Ch pr	65½	64	64
1 Am Bank Note	84	84	84
1 Am Beet Sug	15¼	15¼	15¼
17 Am Bosch Mfg	19¾	19	19
13 Am Brake Shoe	43	42½	43
1 Am Bwn Bov El	15¼	15¼	15¼
19 Am Bwn B p ol	57¾	57¾	57¾
355 Am Can	51¾	50	50¼
1 Am Can pr	141	141	141
16 Am Car & Fdy	105½	105	105
1 Am Car & F pr	131¼	131¼	131¼
2 Am Chain pr	99¼	99¼	99¼
120 Am Chi p ol	109½	109¼	109¼
43 Am Drug	13	12¼	13
22 Am Encaus Tit	63	62¼	62¼
63 Am & F P	24½	23½	24¾
1 Am H & Leath p	57¾	57¾	57¾
16 Am Home Prod	64¾	64	64½
3 Am Ice	32½	32½	32½
1 Am Ice pr	92¾	92¾	92¾
19 Am Intern	78½	77	77
1 Am La F & Pow	6	6¾	6¾
70 Am Linseed	74	71½	71¾
8 Am Lins pr	95	94½	94½
17 Am Locomo	111¼	109½	109¾
1 Am Mach & Fdy	160½	160½	160½
20 Am Mch&F pr	113¼	113	113¼
32 Am Metal	41¼	40¾	40¾
30 Am Piano pr ol	82	81¼	81½
213 Am P & Lgt	71½	68	71
8½ Am Rad	143	141	141½
6 Am Ry Exp	119¾	119	119¾
62 Am Republic	63¾	61¼	62¾
6 Am Safety R	60¾	60¼	60½
5 Am Seating	40¼	40	40
2 Am Ship & C	4½	4¼	4¼
60 Am Sm & R	173¾	171¾	171½
1 Am Snuff	158¾	158¾	158¾
20 Am Snuff pr	108	108	108
90 Am Steel Fdrs	62¾	61¼	61¼
100 Am St Fd p ol	114	113½	114
47 Am Sug Ref	61½	60	60¾
1 Am Sug pr	105¼	105¼	105¼
7 Am Sum Tob	60	60	60
2 Am Tel & C	27½	27½	27½
21 Am Tel &Tel	180¾	179¾	180
24 Am Tob	171	167¼	169½
122 Am Tob B	118	117½	118
99 Am W Wnew	65¾	63½	63½
1 Am W W 1 pr	104¾	104¾	104¾
20 Am Whole p ol	108	108	108
4 Am Wool pr	57¾	57¾	57¾
18 Am Zinc L & S	17¾	16¼	16¼
60 Am Z L&S pr	73¾	71¾	72
77 Anaconda Cop	55¾	54	54
6 Arch Dan Mid	58	55¼	57½
3 Armour Del pr	90	90	90
21 Armour Ill A	14¾	14¾	14½
35 Armour Ill B	8¾	8½	8¾
8 Armour Ill pr	78¾	78½	78½
4 Arnold Con Cop	44	43½	43½
70 Artloom 7 pr	109¼	109¼	109¼
6 Asso Dry Gds	42¾	42¼	42¼
2 Asc Dry Gds 7 pr	115¼	115¼	115¼
9 Atchison	154	153¼	154
18 Atl C Line	172	170¾	172
94 Atl Gulf & W I	42¾	40¼	42½
8 Atl G & W I pr	42¾	40¼	42¾
84 Atl Refin	102¼	101¾	102
6 Atlas Powder	71	70½	70½
10 Atlas Pow pr	108¾	108¾	108¾
2 Atlas Tack	11¼	11¼	11¼
2 Autosales Corp	3	3¼	3¼
4 Autosales pr	53½	53	53
1 Bald Locomo	119½	119½	119½
42 Balt & Ohio	111¼	111	111
50 Bang & Ar pr ol	111½	111	111½
0 Bk of Com'rce	563	563	563
70 Bk of Man cl	582	570	582
6 Barnsdall A	23¾	23½	23½
6 Bayuk Cigar	137½	137	137
10 Bayuk 1 pr ol	109	109	109
10 Beechnut Pack	80	77¾	78½
80 Beld Hem	21¾	20¼	21
6 Belg Nat Ry pr	36¾	36¼	36¾
117 Best & Co	61¾	55¾	61
69 Beth Steel	58½	57½	57½
4 Beth St 7 pc p	119¼	119¼	119¼
3 Bloom'dale Br	36½	36	36
10 Blument'l pr ol	93	93	93
8 Bon Ami	69¾	68½	68½
10 Booth Fish	6¼	6¼	6¼
2 Borden Co	165¾	165¾	165¾
1 Botany C M A	21	21	21
53 Briggs Mfg	26½	26	26
18 Bklyn Edison	227	225½	225¾
63 Bklyn Man Tr	63¼	62½	62½
4 Bkyn Un Gas xd	148¾	148	148
2 Brown Shoe	47¾	47¾	47¾
83 Bruns Balke	34¾	33	34
26 Bruns T & R	13¾	13½	13½
57 Bucyrus Erie	28½	28¼	27¾
14 Bucyrus Erie pr	37¼	37	37
10 Buf R & P pr	95	95	95
1 Burns Bros A	93½	93½	93½
9 Burns Bros B	16¾	16	16
1 Burr Ad M	161	161	161
6 Bush Term	61	60¾	60¾
10 Bush T T p db	110	110	110
10 Bush T Bldg p ol	116	116	116
21 Butte Copper	6¾	6	6
4 Butte & S Min	10¾	10	10
76 Butterick	61¾	60	60
177 Byers & Co	99¾	96¼	96½
3 By Prod Coke	66¼	66	66½
14 Calif Pack	74	73	73
7 Calif Petrol	25¾	25¾	25¾
2 Callahan Zinc	2	2	2
89 Calu & Arizona	98½	94	95
3 Calum & Hecla	21¼	20¾	20¾
46 Cana Dr Gin Ale	64¾	63½	63½
28 Cana Pac	208¾	208¾	206¾
32 Case Thresh M	264¾	260	260
50 Cent Alloy St	30¾	29¾	30
1 Cent Rib Mills	13	13	13
5 Cerro de Pas	62¾	62½	62½
9 Certainteed	68¾	68½	68½
2 Certo	74	73½	74
3 Chand Sl pr	15¾	15¾	15¾
70 Chath Phe ol	598	593	595
15 Ches & Ohio	191	190	190
47 Chis Corp	74¾	72¾	72¾
1 Chi & East Il	37	37	37
1 Chi Gt West	10¾	10¾	10¾
5 Chi Gt West p	28½	28¾	28½
76 Chi M & St P	23¾	22½	23¾
135 Chi M & St P	39¾	39¾	39¾
10 Chi & Nor W	81½	80¼	80¼
2 Chi Pneu Tool	133½	133¼	133¼
76 Chi R I & P	111¾	109¼	109¾
1 C R I & P 6 pr	101½	101½	101½
1 C R I & P 7 pr	108	108	108
140 Chic Yel cab	37¼	36½	37¼
2 hills o	43½	43½	43½
18 Chile Cop	33¾	33	33
18 Christ Brown	117¾	116¾	117¾
598 Chrysler Corp	62	60¾	60¾
29 City Stores	85¾	84	85¾
114 Cluett Peab	93¼	93	93
36 Coca Cola	139	137	137
118 Collins & Aik	86¾	80¾	81¾
155 Col Fuel & Ir	72¾	69¼	69¼
24 Col Gas & El	91½	90¾	90½
2 Col G & E pr A	107¾	107¾	107¾
1 Columb Carb	88¾	88¾	88¾
13 Com Credit	24¾	23¾	24¾
1 Com Cre 6½ pr	91¾	90½	90½
2 Com Cre 7 pr	23½	22¾	23¾
10 Com Cre 8 B pr	23¾	23¾	23¾
34 Com Inv Tr	61	60½	61
4 Com Inv Tr 6½	86	85½	85½
63 Com Solv	175¼	169	174
42 Com'wlth Pow	89¾	88	88¾
82 Cong Nairn	24¾	24½	24½
12 Cons Cigar	78	74½	75
115 Consol Cigar	87¾	87	87¼
1 Consol Dist	1¼	1¼	1¼
122 Cons Gas	135¾	133½	134
2 Cons Gas $5 pr	102½	102½	102½
12 Cons RR Cub pr	72¾	72½	72¾
14 Consol Textile	3¾	3½	3½
58 Cont Bak A	37½	36¾	37½
4 Cont Bak B	4¾	4½	4¾
2 Cont Bak pr	95	95	95
63 Cont Can	90½	88¾	88¾
1 Conti Ins	77¼	77¼	77¼
20 Conti Motor	10½	10¼	10¼
375 Corn Prod	73¼	71¼	72
17 Coty	147	144½	144½
7 Crucible Stl	87¼	86	86
3 Crucible St pr	115	115	115
4 Cuba Can Sug	6¼	6¼	6¼
3 Cuba Cn Sug pr	27¼	27¼	27¼
2 Cuban Am Sug	20	20	20
76 Cudahy Pack	67¼	65½	65½
10 Curtiss Aero	59¼	55	58½
1 Cushm Sons	170	170	170
1 Cuyamel Fruit	62	62	62
2 Davis Chemical	33¼	32¾	32¾
2 Del & Hud	168½	166	166
19 D L & W	134½	133¾	134
1 Den R G & W pr	53¼	53¼	53¼
3 Devoe & Ray A	50¾	50½	50½
10 Dev & Ray pr ol	114	114	114
20 Dia mMatch ol	148	143¾	147¾
38 Dodge Bros A	13¾	13½	13½
5 Dodge Br pr	71	70	70
1 Dome Mines	11¼	11¼	11¼
7 Dunhill Inter	62¾	62	62
31 DuP de Nem	344½	332	333½
2 East Kodak	166	166	166
10 E Kodak pr ol	125	125	125
121 Eaton Ax & Sp	34¼	32¾	32¾
14 Elec Auto Lit	122½	120	120¼
14 Electric Boat	13½	13¼	13¼
342 El Pow & Lt	37¼	30¾	36¾
2 El Pow & Lt	110	110	110
10 Elec Refrig	14¾	14½	14½
122 Elec Stor Bat	77¾	75¾	75¾
8 Emerson Brant	7¾	7¼	7¾
1 Emport Capwell	33	33	33
4 Endicott John	79¾	79¼	79¼
1 Endi John pr	124	124	124
122 Engin P Svr	37¼	35½	36¾
5 Erie R R	53¼	53	53¼
9 Erie 1 pr	55½	54¾	55½
1 Eureka Vac Cl	72½	72½	72½
1 Fairb Morse	37¾	37¾	37¾
35 Fed Lt & Tr	52¾	50¾	51
1 Fed Lt & Tr pr	104¼	103	104¼
1 Federal Motor	19	19	19
1 Fidel Ph F I	203	203	203
1 First Nat Stores	29½	29½	29½
1 First Nat Stors	29½	29½	29½
10 Fisk Rubber	15¼	14¾	14¾
72 Fleischman Co	70¾	69¾	69¾
1 Foundation	42¾	42¾	42¾
12 Fox Film A	81¼	80½	80½
473 Freep Texas	80¾	77¼	78¼
5 Gabriel Snub A	19¾	19¼	19¼
6 Gardner Motor	12¼	13	13
3 Gen Am Tank	63¾	63¾	63¾
21 Gen Asphalt	72¾	77	77
4 Gen Asph pr	124½	121¾	123¼
12 Gen Cable A	69¾	65¾	65¾
22 Gen Cigar	72¾	71	71½
29 Gen Electric	131¾	129¾	130¼
2 Gen Elect pr	116¾	116¾	116¾
10 Gen G & El A	40½	39¾	39¾
1 Gen Gas & E B	41½	41½	41½
2872 Gen Motors	150¼	148½	150
2 Gen Mot 7pc pr	125	124¾	125
2 G Outdoor Ad cv	44	44	44
17 Gen Ry Sig	99¼	98	98¾
94 Gen Ref	73¾	70¼	71¾
21 Gil Saf Razz	163	161	161
11 Gimbel Bros	35¾	33¾	35½
4 Gimbel Br pr	90	89	89
3 Glidden Co	21¾	21½	21½
169 Gold Dust	34¾	33¾	34¼
122 Goodrich Co	72¾	70¾	70¾
1 Goodrich pr	111	111	111
182 Gdyr T & R	57	56	56¾
9 Gdyr Tire 1 pr	96¼	96¼	95¾
8 Go Silk os	67¾	66¾	67
11 Go Silk o new	57¾	56¾	57
36 Grah Paige Mot	19	18¾	18¾
11 Granby Con Min	41	40½	41
3 Gr North Ry pr	94½	94½	94½
5 Gr Nor Ry p ctf	92¾	91¾	91¾
4 Great N I O c	22½	22¼	22½
7 Great West Sug	38¾	38	38¾
110 Great W Su p	117	116¾	117
1122 Greene C Cop	133¼	126¾	129¼
4 Gulf M & N pr	105	104¼	104½
5 Gulf Sts Steel	63	63	63
20 Gulf StaSt p	107¼	107¼	107¼
50 Hack Wa ol	24¾	24¾	24¾
150 Hanna Co 1 p ol	70	69½	69½
3 Hartman C B n	22¾	22¾	22¾
2 Helmie G W Co	115	115	115
11 Hershey Choc	87¼	86¼	86¼
2 Hershey cvt pr	73	72¾	72¾
1 Hershey pr pr	102¾	102¾	102¾
5 Household Pr	66¾	66	66¾
131 Houston Oil	186¼	181¾	183
11 Howe Sound Co	46¾	46¾	46¾
32 Hudson Manh	55½	53¾	53¾
1355 Hud Motor Car	90½	87¾	88
622 Hupp Mot Car	41¾	39¾	40¾
3 Illinois Cent	135¾	135¼	135¾
7 Indep O & Gas	23¾	23	23¾
3 Indian Motorcy	42½	42½	42½
30 Ind Motorcy p ol	105	105	105
28 Indian Refin	13¾	12½	12¾
26 Ind Ref ctfs	12¾	12½	13
3 Indian Ref pr	110½	110	110½
1 Ingers Rand	91	91	91
9 Inland Steel	47	46¼	46¼
6 Inspiration Cop	18¾	18½	18¾
1 Inter Rap Tr	35	35	35
10 Inter Rubber	16¼	15¾	16
1 Inter Agricul	14¾	14¾	14¾
4 Infer Agri pr pr	57½	56	56
3 Int Bus Mach	131	130	130
29 Int Cement	67¾	65¾	65
26 Int Comb Eng	48½	47½	47½
64 Int arc Co	239¾	237	238
32 Int Match pr p	100¾	99¼	99¼
4 Int Mer Mar	4¼	4¼	4¼
29 Inter Mer Mar p	59¼	57½	58
700 Int Nick	74½	82½	82¾
89 Int Paper	73½	71¾	72
4 Int Paper 7 pr	108	105¾	106
60 Int Ry C Am p ol	75	75	75
10 Int Salt ol	62¾	62¾	62¾
12 Int Tel & Tel	148¼	147½	147½
3 Int Silver	176	176	176
1 Intertype Corp	34	34	34
13 Jewel Tea	82¾	81¾	82¼
80 Jones&L St pr	122¾	122¼	122¼
4 Jones Bros	33½	32¾	32¾
19 Jones Bros	33½	32¾	32¾
19 Jordan Mot Car	12	11¾	11¾
6 Kan Cy Sou Ry	53¾	52¾	52¾
10 Kayser J & Co	68¼	67¾	67¾
50 Kelly Sp Tire	21	19¾	20¾
11 Kelsey ay Wh	24	23½	24
47 Kenne Cop	83¾	81	81
30 Kinney Co	93	92¾	93
33 Kraft Cheese	64¾	63¾	64
27 Kresge SS Co	70¾	69½	69½
10 Kresge SS p ol	116	115	115
6 Kresge Dpt Stor	22¾	21½	21½
33 Kroeger Grocery	78¾	77¼	77¼
10 Laclede G p ol	102½	102½	102½
5 Lago O & Tr	30½	30¼	30½
126 Lambert Co	95¼	93	93¾
4 Lee Rubber & T	18¾	18	18¾
5 Lehn & Fink Pr	43	42¾	42½
3 Life Savers Inc	39¾	34½	35½
3 Lig & Myer Tob	143¾	142¾	142¾
20 Lig & My T B	111½	110	110
4 Lima Loco	55	55	55
32 Liquid Carb	72	69¾	70
21 Loews 50	61¾	61	61¼
5 Loft Inc	8¾	8¾	8¾
7 Long Bell L A	30	30	30
5 Loose W Bisc	51½	51½	51½
234 Lo'Il Pierce	44	40¾	40¾
11 Louis Oil Ref	10½	10¼	10¼
9 Louis G & E A	29	29	29
3 Ludlum Steel	20¾	20¼	20¼
3 Mackay Cos	115	115	115
136 Mack Truck	94¾	92½	94¾
13 Madis Sq Gar	26¾	25¼	26¾
28 Magma Cop	47¾	46½	46½
37 Mallinson & Co	23¾	24¾	23
160 Mallison pr ol	97	96	96
49 Man Elec S	54¾	53	53¾
34 Marland Oil	35¾	35½	35¾
2 Marlin Rockwell	46¼	46¼	46¼
1 Martin Parry	12½	12½	12½
3 Math A	124¾	124¾	124¾
1 May Dept St	81	81	81
16 Maytag	32	31¾	31¾
2 McCall Corp	60	59¾	59¾
4 McCro St D	83¾	82¾	82¾
2 Mex Seab Oil	7½	7½	7½
9 Miami Cop	18¾	18	18
2 Mid Cont Pet	36¾	34¾	36¾
31 Mid Sta Oil	2¾	2¾	2¾
1 Mid Sta Oil ctf	2	2	2
9 Mid Stp P pr	220	217	217
3 Miller Rubber	22½	22½	22½
4 Min St P &SSM	45½	44	44
50 M StP&SSM ol	68½	68½	68½
4 Mo K & P	35¾	35¾	35¾
3 Mo K & P pr	106¼	106¼	106¼
3 Mo Pacific	46¼	45¾	46
12 Mo Pac pr	108¾	107	107¼
125 Mont Pow	165¾	161¾	163½
234 Mont Ward	134¾	133¾	133¾
20 Moon Mot Co	9¾	9¾	9¾
22 Moth Lode Coal	2¾	2¼	2¾
4 Moto Met A	18¾	18¼	18¾
21 Mot Wheel	23¾	23¼	23¾
15 Mul Mfg	76¾	75	75¾
5 Munsingwear	49	47½	49
15 Mur Cp Am	24¼	23½	23½
110 Nash Motor	83¾	80½	80¾
3 Natl Acme stp	12	12	12
25 Nat Bellas ess	63¾	63¾	63¾
1 N B ess pr	100½	100½	100½
9 Natl Biso	171¼	169	169
1 Natl Bisc pr	133¾	133¼	133¼
25 Nat Cash Reg A	50	49¾	49¾
30 Nat Dairy Pr	68¾	68	68
4 Nat Dept Strs	23½	23¼	23½
12 Nat Dist Prod	40¾	38	38½
3 Nat Dist Pr pr	60	59¾	60
1 Nat En & St	25¾	25¾	25¾
82 Nat P & L	25¾	23	23¼
5 Nat Rad	37	36¼	36¼
1 Nat Rad pr	93¼	93¼	93¼
1 N Rys Mex 2 pr	2	2	2
1 Natl Sup	93	93	93
3 Natl Sur	35¾	33¾	33
41 Nev Con Cop	20¾	19¾	19¾
12 N Y Air Bk	45½	44¼	44¼
16 New York Cen	161¾	160¾	160¾
2 N Y Ch & St L	131	131	131
18 N Y N H & H	62¾	61½	61½
3 N Y NH & H pr	114¾	114¼	114¾
3 N Y Ont & W	26	25¾	25¾
20 N Y Stm 7 p ol	113½	113	113½
80 NY Stm 6 p ol	101½	101¼	101¼
9 Niag F Pow pr	28¾	28	28
1 Norf & West	132	132	132
37 No Amer Co	61½	59¾	61½
1 No Amer pr	64½	64½	64½
1 No Am Edis pr	103	103	103
3 North Pac	94¾	94¼	94¾
18 North Pac ctf	95	91¼	91½
1 Oil Well Sup	35¼	35	35
2 Omnibus Corp	12¾	12¾	12¾
5 Oppen Collins	76½	73	73
1 Orpheum Circ	23	23	23
1 Orpheum Cir pr	100	100	100
11 Otis Elevator	154¾	153	153
6 Otis Steel	12	11¾	11¾
2 Otis Steel pr	88¾	88¾	88¾
1 Owens Bottle	77¾	77¾	77¾
7 Pac Gas & El	45	44¼	44¼
1 Pac Oil stubs	1¼	1¼	1¼
10 Pac T & T ol	149½	149½	149½
220 Pack Motor	65	63¾	64¾
3 Pan Am Pet	42	41½	41½
27 Pan Am Pet B	42½	41¾	42½
4 an Am West B	19½	19¾	19½
90 Para Fm Lasky	139¾	138	138
10 Park &Tilford	33¾	24¾	24¾
31 Park Utah Min	17¼	16¾	16¾
54 Pathe Exch	8¼	8	8
15 Pathe Exch A	14	13¾	13¾
30 Pat Min & Ent	27¾	26¾	27
22 Peerless Motor	20¾	20	20¾
13 Penick & Ford	27½	27¼	27¾
6 Penn Dix Cem	25¾	25	25
70 Penn R R	65½	65¾	65¾
22 Pepp Gas Chi	171½	167	170
9 Pere Marq	131	129	130
1 Pere Marq pr	99	99	99
13 Phil Co 6 pr	54	53¾	54
22 Phil Rdg C & I	31¼	30¾	31¼
1 Phil Rdg C&I ctf	30	30	30
6 Phil Morris	15	15¾	15¾
60 Phillips Petrol	33¾	33¼	33¼
14 Pierce Ar Mot	12¾	12¼	12¾
1 Pierce Arrow pr	44	44	44
2 Pierce Petrol	9¾	9¾	9¾
7 Pillsb Flour	84½	84½	84½
2 Pitts Coal pr	83¼	83¼	83¼
1 Pitts Ft W & Ch Ry	137	137	137
6 Pullm Am Tr B	27	25¼	25¼
16 Pullman	121¾	121	121
8 Pullm'n Car	78	75½	75½
4 Pure Oil	19½	19	19
134 Pub S Corp N J	46¾	46¾	46
1 P S N J 6% pr	105¾	105¾	105¾
3 P S E & G pr	100	100¾	100¾
31 Pullman Inc new	33	32	32
4 Punta Alegre	30¾	30	30
20 Pure Oil	21¾	21¼	21¼
1 Pure Oil pr	112	112	112
18 Purity Bak	43	42¾	42¾
22 Purity Bak B	136	135	135¾
1202 Radio Corp Am	99¾	98¾	97½
4 Reading Co	98¾	97½	97¾
4 Reading 1 pr	42¾	42¾	42¾
5 Reading 2 pr	44¾	44¾	44¾
6 Real Silk os M	27¾	26	26¾
110 Rem Rand	28¾	27¾	28
31 Reo Motor	26	24½	24½
6 Repub I & St	60	59½	59½
8 Reyn Spr	9	8¾	8¾
30 Reyn Tob	145¾	145	145
1 Richfield Oil	25	25	25
2 Rossia Ins	178	177	178
1 St Jos Lead	40¼	40¼	40¼
48 St L S San Fr	114¾	113¾	113¾
3 St L S F

AGRICULTURAL INTERESTS

BROOD SOWS FED BY TESTED RULE

Exercise is essential for the brood sow during her gestation period if she is to produce strong and vigorous litters, and it is much better for the sow to take this exercise voluntarily than to be forced to take it. In this connection desirable results have been secured at the federal experiment farm at Beltsville, Md., through a system of management based on a special three-year study of feeding and handling brood sows during the gestation period for spring-farrowed litters. The study was under the direction of John H. Zeller, assistant animal husbandman in swine investigations.

A convenient way to feed the grain ration is in the cornstalk field, according to Mr. Zeller. When the sows are bred they are placed in a stalk field and given free access to a self feeder containing 60 per cent tankage and a simple mineral mixture. Good-quality alfalfa hay is made available in racks and water is kept before them at all times in an automatic waterer. Wheat middlings is fed dry at the rate of 1 pound of middlings per sow per day. From 1½ to 2 per cent ration of corn is fed daily, depending upon the condition of the sows.

We try to have the sows gain in weight at the rate of 3-4 to 1 pound per day from breeding to farrowing time," says Mr. Zeller. "Seven days supply of shelled corn is scattered thinly with a scoop shovel from a wagon onto the field. In this manner the sows do not obtain any great amount of corn in a short interval but are compelled to take plenty of exercise while searching for the grain through tramping in the snow or mud. Results of such management show that tankage consumption is about 13 per cent of the total feed consumption, which is about right for sows developing litters.

This system of feeding, says Mr. Zeller, tends to eliminate poor results with thin, timid sows; such sows can obtain their feed unmolested by others. As many as 70 sows have been handled in one field at the government farm with good results, coming to farrowing time in good physical condition.

AMINO ACIDS ARE ESSENTIAL TO BALANCED DIET

The discovery of vitamins by scientists interested in nutrition has proved of wide public interest. One of the reasons for popular interest lies in the improved results in health and well-being which housewives can obtain from the food they prepare for their families, if they follow the advice offered by science, and make sure of a proper supply of the various vitamins. The chemical knowledge of vitamins is limited, and their constituents are more or less a mystery.

Less familiar to the public are the amino acids, which the food chemists have found of prime importance in the diet. These amino acids, of which there are nearly a score known to science, are constituents of the proteins present in various foods, and in different foods. Some of the amino acids have been found essential for the normal growth and for proper nutrition of man and other animals. The protein of corn, for example, has an inadequate amount of certain amino acids. Peanut protein, on the other hand, has a surplus of these particular acids. A large part of the peanut crop is used in making peanut oil, the remaining press cake which is rich in protein being ground into meal for animal feeding. As a consequence, when animals are fed a ration including one part of this peanut press cake meal with three parts of corn, the ration is better balanced, and the animals grow more satisfactorily than when fed on corn alone.

Chemists in the United States Department of Agriculture are studying these problems, striving to gain exact knowledge of the chemical constituents of the various vitamins and trying for the secrets of the vitamins. These studies are checked by feeding experiments with small animals. Albino rats have proved most useful as test animals, as they mature at an early age and eat a great variety of food products. After the growth of rats has pointed the way, undesirable combinations of foods can be eliminated, and desirable combinations can be recommended for trial on livestock at the experiment stations, and the information passed along to dietitions for trial with human beings.

EARLY HATCHING GIVES HIGHER POULTRY PROFIT

Surveys by the department of agriculture reveal the decided benefit of hatching the year's supply of pullets early in the season.

Poultrymen have found that 100 early-hatched pullets will lay in a year about 16,000 eggs, valued at more than $450, while the same number of late-hatched pullets will produce only about 11,000 eggs and leaving receipts in the seasons of lower prices only about half as large as the early layers.

March 1 is recommended as a good date to begin hatching, and May 15 is as late as it is deemed profitable to hatch.

HINTS FOR THE FARMER.

Galvanized sheet iron may be allowed to weather a year before painting. Usually there are no injurious effects, and this gives the paint a better foothold.

If the roof of the poultry house is too high there may be some difficulty in keeping hens comfortably warm. The fault can be remedied by putting enough cross boards overhead to hold a layer of straw a foot to 18 inches deep. The straw will help keep the house dry, also.

While snow is on the ground in an orchard, particularly if it is deeper than usual, there is danger of damage from field mice. They work above the surface. If the orchard is small, trapping is possible, but if a considerable area is to be covered, poison is desirable.

An effective windbreak for the protection of buildings and feed yards may be obtained by planting two rows about two rods distant. The intervening space will serve as a trap in which the snowdrifts will form rather than to the leeward of the break.

The horse that bolts grain fed to him does not get from it the same supply of nutrition he would if he ate it at a moderate rate. He can be forced to eat less rapidly by spreading the grain over the bottom of a large flat box, by placing several smooth stones about three inches in diameter in the box, or by mixing the grain with bran, cut hay or some similar feed.

Watermelon planting begins early in February in southern Florida and advances northward with the season. A hill of watermelons should have about 140 square feet on which to grow. Rows may be checked 12 feet each way or 10 feet one way and 14 the other. Watermelons never should be raised on the same ground without a long rotation between crops. About 10 years is advisable.

THE ART OF SEED SOWING.

In connection with too much moisture, never sow seed when the temperature is so low that it can only retard or even prevent proper germination. Do not be in a hurry to get seed into the ground on cold spring days. Wait until the sun is warm.

Another important factor is good tilth of the soil, that is, the soil must be sufficiently broken up to admit air to the seed to assist in germination. It should be finely pulverized in the open ground and sifted in a seed box.

All these cautions apply to seed sowing either indoors or out. A seed box set too close to a window in which drafts come through a loose casement may not give good germination because of too low temperature on the box. It is better to set it a little back from the glass unless the window is tight.

Overwatering is the greatest fault of inexperienced gardeners in endeavoring to raise plants from seed. It destroys many promising crops of seedlings and encourages damping off a fungus disease that causes seedlings to shrivel at the ground and topple over and die. Damp but not wet is the watchword for conditions of moisture.

Sowing thinly cannot be too much emphasized. Just as the crowding of human beings in confined quarters stunts growth and causes diseases through lack of sufficient light and air, the growth and health of plants are affected. Speedy transplanting should be done if the seedlings are crowded. It is only by this means that plants can be saved and made healthy.

The most important factor in seed sowing is not to sow the seed too deeply so that the baby plant cannot get through the surface of the soil. The second factor that must be observed in successful raising of plants from seed is never to sow in muddy soil. The only reasonable expectation under such a condition is that the seed will rot before it germinates. Moist, but not wet, is the proper condition for the germination of seed.

U. S. At A Crisis, Mrs. Catt Warns

Mrs. Carrie Chapman Catt, active in the woman suffrage movement, who declared in an interview in New York that "an insufferable superiority complex—a nouveau riche arrogance—characterizes this country, and it is a very dangerous state of mind." With the new found wealth of the United States, this country has turned from debtor to creditor, spending without judgment and indulging in whims and fancies.

THE CURB MARKET

3	U S For & S pr	99	98½	98½
3	U S Freight	73¾	73¾	73¾
3	U S L Battery	88½	86	85
3	Util P&L vtc B	26⅛	25¾	25⅞
2	Vulcan Last	128	128	128
3	Warner Br Pic	19½	19¼	19¼
3	Wash Rwy Elec	560	540	540
32	Wilson J W	16⅞	14¼	14¼
3	Wright & Bond	25¾	25¾	25¾
1	Yes O & S vtc	70	70	70
1	Y A S pr	33½	33½	33½
3	West Mass	59½	59½	59½
1	Woodworth Inc	32¾	32	32⅞

WALL STREET BRIEFS

NEW YORK, March 7—(AP)—The Chrysler corporation earned $8.55 a share on the common stock in 1927, against $5.07 a share in 1926. Net profit rose to $19,484,889 from $15,448,386. The regular quarterly dividend of 75 cents on the common was declared, together with quarterly dividends of $3 on the class "A" preferred were declared on March 15. N. F. Brady was elected a director to succeed the late J. S. Brady.

Frank Alfred, president of the Pere Marquette, says gross revenues for February will be about $232,000 less than the $8,534,947 for February, 1927, due to a decrease in automobile shipments and coal. Owing to smaller gross and an increase in payrolls of about $60,000, he expected surplus for the month, after charges, to be somewhat under the $592,248 for February last year.

February sales of S. H. Kress & Co. rose to $4,174,652 from $3,534,634 in February last year, a gain of 18.1 per cent.

Net profit of Otis Steel for 1927 was $1,338,880 compared with $1,907,814 in 1926.

Bradstreet's reports a total value of $246,012,216 for new building permits in February at 142 cities, compared with $185,321,400 in January and $229,177,[illegible] in February last year.

Net income of American Water Works & Electric Co. for the year ended January 31, was $4,752,824 against $4,68[illegible],897 the year before.

COTTON

NEW YORK, March 7—(AP)—Cotton futures closed steady, 4 to 9 points lower.

Spot quiet; middling 18.85.

METAL MARKET

NEW YORK, March 7—(AP)—Copper steady, electrolytic spot and futures 14 and 14 1-8. Iron steady, unchanged. Tin easy; spot and futures 51.50. Lead steady; spot New York, 6.00; East St. Louis 5.75 and 5.80. Zinc steady; East St. Louis spot and futures 5.52 and 5.57. Antimony 10.37.

BUILDING OPERATIONS IN NORWICH

The first week in March saw a number of local building projects reach the completion stage while others advanced with commendable speed. A number of new projects have been started in Norwich and although the weather has been more or less severe the work has gone rapidly ahead.

The cottage house for George Dolbeare on West Thames street has been completed and is now occupied. At East Great Plain on the New London turnpike two cottages under construction have reached completion and are ready for occupancy. Much building has been done in this section of the town during the past year and a number of new dwelling houses have been planned for the coming spring and summer.

On the Norwich Town-Taftville road highway the house being erected for Dr. J. J. Donohue is practically complete with the exception of the grading of the grounds and a few interior finishing jobs. In this section also a number of new houses are being erected and a number have been completed.

Contractor P. F. Sweeney has started work on remodeling the store formerly occupied by William Harrington in the Young block. The partition in the store has been removed and a doorway cut through into the fruit store.

At the office of Fire Marshal Howard L. Stanton during the first week in the month only three applications for building permits were received and these will be granted within a week.

REAL ESTATE SALES AND MORTGAGE LOANS

In Norwich during the past week there were four sales of real estate as compared to seven sales for the corresponding week in 1927. The mortgage loans for the respective weeks were $15,655 and $22,964.

There were five sales of real estate in New London during the past week, a decrease of three sales from the same week a year ago. The mortgage loans for the respective weeks were $5,228 and $70,547.

Building Permits

A greater amount of building construction work was started during the first two months of the current year than was the case in several previous years. The gain for the past month over February, 1927, amounted to 151 permits and nearly $1,300,000 in the total of estimated expenditures. This increase, together with a material increase in January over the like month in the preceding year, represents a large volume of construction activity. There are indications that the spring will bring a further increase in these figures and that the first half year will be reported in building totals of record proportions. The demand for new work seems about evenly divided between the three classes of residential, institutional and commercial construction.

New London

Building permits issued for February were brought up to a total of 39 with the six which were issued by the council Monday night. Of the six permits issued this week, two were for new dwellings and two were for garages. For the month there was a total of six permits issued for new dwellings and 13 for new garages. The figures compare favorably with those of a year ago, in fact, indicate an increase in building activities for the past month over a year ago.

Work is nearing completion on the construction of a new dwelling being erected in Cape Ann court for Frank Kalka. The new dwelling is of frame construction, with a concrete block foundation. The front is enhanced with a broad, closed-in porch. Work is being done by the day from private plans.

Work is rapidly nearing completion on the construction of a new semi-bungalow in Briggs street for A. C. Miller. The new structure is 24 by 28 feet, of frame construction, with a stone foundation, designed with a bay window projecting on the south side. A large front porch has been enclosed in the front. The peak roof, at right angles to the street, is shingled in the natural wood and the sides are of clapboard. Work is being done by the day from private plans.

Work has been completed on the second of two new cottages built for Silas Maxson, Jr., in Ocean avenue. Ten new cottage rests on a stone foundation, has a peak roof parallel with the highway and also has a wide side porch. Siding is of wide colonial clapboard and the general architecture is a blend of modern design and the popular colonial design. The interior is handsomely finished and well appointed, having hardwood floors, and modern plumbing, heating and electrical fixtures.

Building Permits

Augusta W. Miner, steel, residence, $12,000.

L. E. McLaughlin, Inc., storage building, Elm street, $2,000.

Edwin Howard, garage, Farmington avenue, $300.

Number of permits for the week, 3; estimated cost of buildings, $14,300.

Westerly

During the last of February and the first of March in Westerly zoning and building permits were issued by Zoning Inspector Louis J. Rossie and Building Inspector Thomas Wills as follows:

Feb. 27, Miss Besse Taylor, reshingle, Taylor cottage, Ninigret avenue, Weekapaug, with slate-coated shingles, Nu-Art-Tile Roofing Co., Norwich, contractors.

Feb. 29, Watch Hill Beach association, Watch Hill, recess store doors in Bayside block on west side of Bay street and install plate glass in recessed windows.

March 2, Mrs. Annie A. Wilbur, 27 Newton avenue, alterations to roof of front piazza on house at 27 Newton avenue, build balustrade and cut window into a door, Stephen Percy, contractor.

March 2, Albert E. Spargo, 53 School street, construct addition 8x15 feet to present garage in rear of 53 School street and move garage 7 feet back and 5 feet from side property line.

March 2, Mrs. Mary E. McCarthy, by James M. Burke, agent, open door from porch [illegible] on east side of Bay street, Watch Hill, remodeling Vars' pharmacy, rebuild porch roof and paint building.

March 2, Arthur O. Dionne, 20 Clark street, build henroop 12x60 feet for raising squabs at rear of 20 Clark street.

March 2, John Whitehead, 8 Wells street, a two-car garage 18x20 feet at the side and rear of 8 Wells street, William Rinne, contractor.

Few men have sufficient confidence in their own veracity to believe all they say.

A COUGH is usually nature's effort to clear the air passages of germ-laden mucus that obstructs breathing.

PERTUSSIN not only helps Nature to free you of excessive phlegm but it soothes the inflammation and relieves the cough spasms.

PERTUSSIN is freely given for irritating coughs with excellent results, and has been favorably known to practising physicians and pharmacists for more than 20 years.

If PERTUSSIN does not relieve your cough in a reasonable time, it is wise to consult your physician.

Sold by all druggists in large and small bottles

PERTUSSIN
Safe for Every Cough

Prevent Dandruff

Liquid Zemo keeps Scalp clean

Pleasant, healing, Liquid Zemo massaged into the scalp destroys dandruff. Irritations, soreness and itching frequently disappear overnight. Zemo penetrates, soothes and cleanses the scalp, keeps it healthy and prevents dandruff. It is a clean, safe healing liquid—convenient to use at any time. All druggists—35c, 60c and $1.00.

zemo
FOR SKIN IRRITATIONS

LEE of Conshohocken Tires

Silvy's Tire Shop

80 Franklin Street North Main at 2nd Street

Norwich, Conn.

A Citation for Mechanical Excellence from the SCIENTIFIC AMERICAN

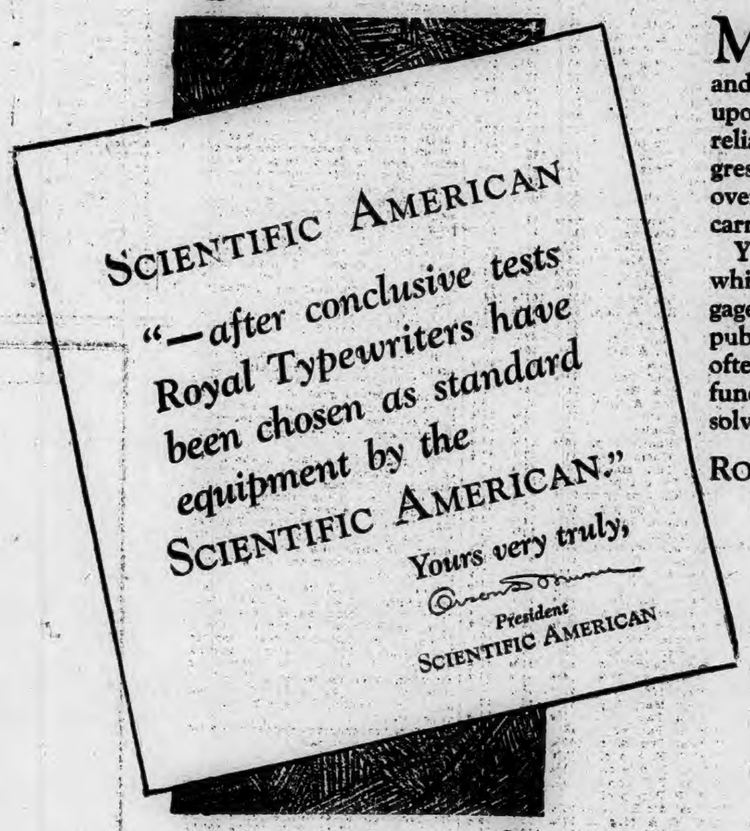

MANY thousands of the most intelligent readers in America and throughout the world depend upon the SCIENTIFIC AMERICAN for reliable information about the progress of science and invention—for over eighty years its opinions have carried the highest authority.

Yet the nature of the work in which SCIENTIFIC AMERICAN is engaged—the production of a great publication—is such that it does not often require the use of this vast fund of mechanical knowledge in solving its own problems.

It is a most significant tribute therefore that ROYAL TYPEWRITERS *constitute more than ninety per cent of all the writing machines now used by the* SCIENTIFIC AMERICAN.

Exclusive mechanical features found in no other typewriter, such as the roller trip escapement, the drop-forged steel carriage rails and the accelerated type bar action, have made the Easy-Writing Royal Typewriter preferred the world over. Royal Typewriters DO run easier—phone the Royal Representative and prove it in your own office.

ROYAL TYPEWRITER COMPANY, INC., 316 Broadway, New York
Branches and Agencies the World Over

Makers of the Royal Typewriter for the Office and the Royal *Portable* Typewriter for the Home

RELIABLE TYPEWRITER EXCHANGE
287 MAIN STREET
McGrory Bldg. 'Phone 742
Earle E. Styers, Prop.

ROYAL
TRADE MARK
TYPEWRITERS

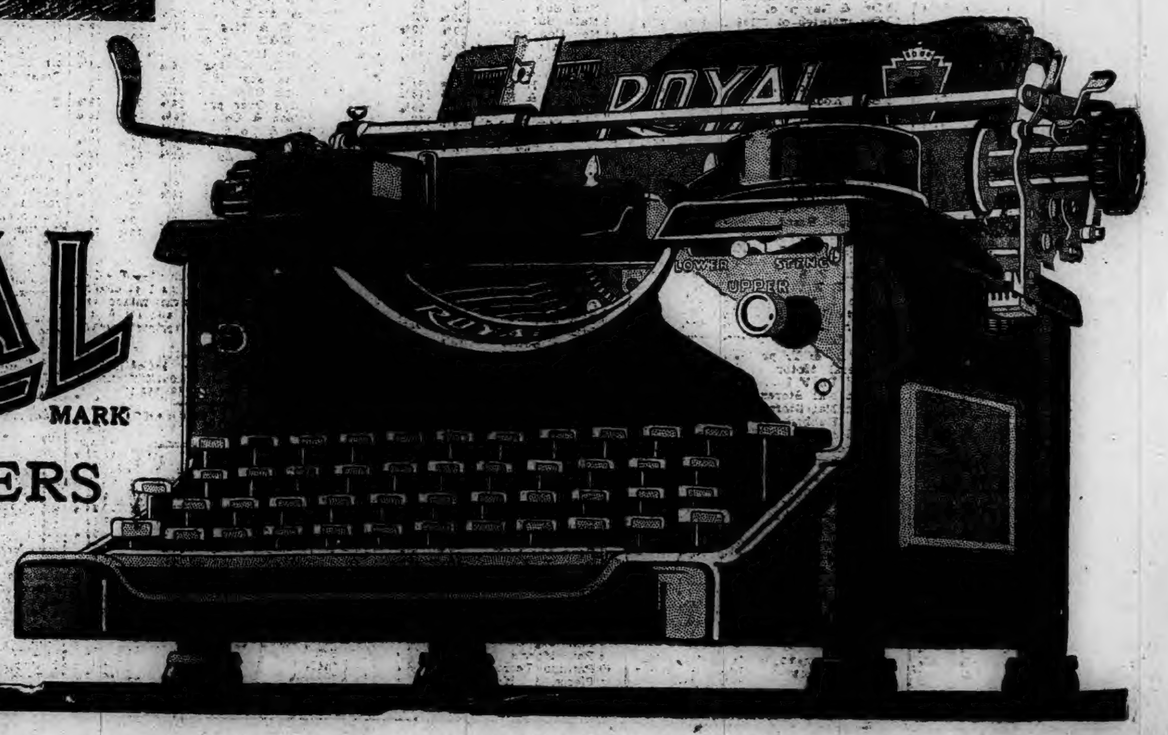

A Bulletin For Sale Advertisement Will Sell It

BORN

AUBIN—In Norwich, March 5, 1928, a son, Edward George, Jr., to Mr. and Mrs. George Aubin, of 183 West Thames street (Viola Butler).

AYRTON—In New London, March 8, 1928, a daughter, to Mr. and Mrs. Halsted Ayrton.

BARRETT—In New London, March 8, 1928, a son, to Mr. and Mrs. James Barrett, of Groton.

ALTINARI—In Westerly, R. I., a daughter, Mary, to John and Mary Boumenot Altinari.

CRANDALL—In Westerly, R. I., March 4, 1928, a son, Donald Basil, to Mr. and Mrs. Louis E. Crandall.

DIED

PATTERSON—In New London, March 7, 1928, Harriet F. Daniels, widow of Charles Patterson, aged 58.

DENNEHEY—In Westerly, R. I., March 7, 1928, Mrs. Maey Dennehey, wife of the late Thomas Dennehey, aged 54.

CRUICKSHANK—In Westerly, R. I., March 6, 1928, Mrs. Henel Rae Cruickshank, wife of Stuart Cruickshank.

CHAPUT—In Taftville, March 5, 1928, Beatrice Chamberlin, widow of Israel Chaput, aged 70 years and 8 months. Funeral notice later.

MARRIED

GLAZIER-TURNER—In Southbridge, Mass, March 3, 1928, Richard Glazier, of Stafford Springs, and Miss Edith Turner, of Southbridge.

FUNERAL NOTICES

BAILEY—In Norwich, March 6, 1928, Marvin L. Bailey, aged 74 years.
Funeral service at his late home, 17 Alice street, Thursday afternoon, March 8, at 2.30 o'clock. Interment in Yantic cemetery.

HARREY—In Franklin, suddenly, March 7, 1928, Pelellah L. Mabrey, aged 76.
Funeral will be held at his late home in Franklin Saturday afternoon, March 10, at 2 o'clock. Burial in Pautipaug cemetery.

GRAY—In North Stonington, March 7, 1928, Judge Charles Cressingham Gray, beloved husband of Emma Rebecca Chapman Gray, aged 83 years and 9 months.
Funeral service Saturday, 1 p. m., at Third Baptist church, North Stonington, to which relatives and friends are invited.

CARD OF THANKS

We wish to acknowledge with thanks the kindnesses shown us at the death of our husband and father.
MRS. JAMES ADAMS,
MR. and MRS. WALTER CLARK,
ARNOLD ADAMS.
Plainfield, Conn., March 7, 1928.

FUNERAL DIRECTORS

Church & Allen
15 MAIN STREET
FUNERAL DIRECTORS AND EMBALMERS
Lady Assistant
HENRY E. CHURCH
WM. SMITH ALLEN
Telephone 428-3

CUMMINGS & RING
Funeral Directors and Embalmers,
322 Main Street
Phone 238 2 Lady Assistant

Shea & Burke
Funeral Directors
41 Main Street

The Henry Allen & Son Co.
24 MAIN STREET
Funeral Directors and Embalmers
Lady Assistant Telephone 410 2
DAVID H. WILSON

GAGER
FUNERAL DIRECTOR AND EMBALMER
PROMPT SERVICE DAY OR NIGHT
Hourigan Bros.
Funeral Directors and Embalmers
Funeral Home, 35 Church Street
Office, 62 Main St. Branch, Jewett City

JEWETT CITY

FUNERAL DIRECTOR
Earle E. Gilbert
JEWETT CITY
Phone 158-2

PLAINFIELD

F. W. Tillinghast & Sons
UNDERTAKERS AND EMBALMERS
CENTRAL VILLAGE, CONN.
Tel Moosup 282 2

WILLIMANTIC

Avery & Van Zandt
Succeeding JAY M. SHEPARD
Established 1870
Funeral Directors, Embalmers
Sixty and Sixty-Two North Street
Willimantic, Conn.

Killourey Bros.
FUNERAL DIRECTORS AND EMBALMERS
88 Union Street, Willimantic, Conn
Phone 290 Lady Assistant

FOR SALE—RADIOS

FOR SALE—Brand new five-tube Freshman radio, completely installed, with batteries, tubes and loud speaker $99.50. Terms, $20 deposit, $2.00 weekly. Hanover-Curland Co., 24 Franklin St. feb29 tf

FOR SALE—A five-tube Freed Eisemann radio, with five tubes; $19.75. Hanover-Curland Co., 24 Franklin St. feb29 tf

45 VOLT "B" BATTERIES $2.25; heavy duty $3.25; CX tubes $1.25. Anderson's, 110 N. Main St. jan28 tf

WILBUR RADIO SERVICE. Sets accessories and service of the better kind 315 Main St. Day phone 805, night phone 1424-15 jnn28 tf

FOR SALE—CATTLE

FOR SALE—Three extra nice cows; one new milch, one will freshen soon and one coming in in the summer; 4, 5 and 6 years old. A. P. Ellsworth, South Windham road, Willimantic, Conn. mar6 tuthst

FOR SALE—Thirty new milch and forward springers; tested and retested. J. G. Lewis, Hampton, Conn. Tel. Willimantic 198-4. mar7

WHEN YOU WANT to put your business before the public there is no medium better than through the advertising columns of The Bulletin.

A Bulletin Want Advertisement Will Get It

FOR SALE

FOR SALE—Steel silo; one large roll hog wire. H. C. Gley, R. D. No. 5. mar8 3t

FOR SALE—A seven-room cottage and two acres of land; also a 30-acre farm, one of 60 acres, one of 125 acres and one of 165 acres. Priced right. Burton, No. 744 No. Main St. mar8

FOR SALE—Lot 60x100 in Thamesville section at sacrifice price, good location inquire N. Tyncheck, Tel. 2806-13 jan3 tf

FOR SALE—Good used parlor stoves and furniture of all kinds for sale cheap. We buy and sell. Antiques. Ward, 626 Main St., Willimantic. Phone 1726. dec10 3t

FOR SALE—Thousand loads of stone. Inquire Fred Durr, Norwich Town. mar1

FOR SALE—Household furniture; owner moving out of town. 152 Sachem St. mar7 4t

SILENT GLOW OIL Burners are now guaranteed for five years. E. Rousseau, exclusive agent, 40 Mathewson St., Jewett City. Phone 56. Norwich, Taftville, Occum, Baltic, Plainfield. mar7 tf

FOR SALE—Ten-piece bedroom outfit consisting of four-piece bedroom suite, spring, mattress, pair pillows, 8x10 rug and floor lamp, all for only $44. Also a nine-piece walnut dining room suite with extension table, china closet, buffet and six chairs, for $112. Glendale coal range, $23. Repair parts for all stoves. Norwich Used Furniture and Antique Exchange, 29-31 Shetucket St. mar7 tf

FOR SALE—Second hand Glenwood range. Price reasonable. Wm. F. Spokesfield, Willimantic R. F. D. 2. Tel. 523-5. mar7 3t

FOR SALE—Five-room bungalow, 5 minutes walk from Franklin square; newly built; easy terms. Inquire George Lambert. Tel. 617-12. mar6

LIME YOUR LAND—With Phoenix, Grangers or Miller's Lime; they are all good. Price, $4.00 per ton in 100-lb. paper bags. You pay freight. Price good until stock is sold. James S. Case, Colchester, Conn. mar6 tf

FOR SALE—Modern six-room house, with garage. Price and terms very reasonable. Tel. Manes, 2000. mar6 3t

FOR SALE—2 1-2 acres of land on macadam road leading from Jewett City to Pachaug. Apply to A. C. Burdick, Executor, Jewett City, Conn. mar3 tf

BONE MEAL—Pure, clean; it's "good enough to eat"; for growing animals, plants and lawns. In 100-lb. bags, price $40.00 per ton. You pay freight. James S. Case, Colchester, Conn. mar3 tf

MAN FROM MONTVILLE ced he had a transfusion of blood from an elephant. It cured him but when he got home h. threw his trunk out the window. Golden Wedding 5c cigar, special, 7 for 25c; briar pipes, 25c; Gillette blades, 39c. Fagan's Smoke Shop. mar1

FARMER—If your farm is for sale w have a buyer for every farm. N. E. Farm Agency. Phone Norwich 1898-21. mar1

FOR SALE—Two-tenement house in Greeneville section for $2,600. Francis D. Donohue, Young's Block. feb23

FOR SALE—At Pequotsepos, Mystic, six tons of first class hay, cut in July. Telephone (evenings) 335, Mystic. feb22

FOR SALE—Cottages nearly new, a gas station doing a good business, also one 3 apartment house. I also have cottages to rent in different sections of the city. Burton, No. 744 No. Main St. Phone 1125. feb1 tf

FOR SALE—Two roll top desks and one flat top. Inquire A. Bruckner Tel. 559. 100 Franklin St. Jan24 tf

An attractive and well located 43-acre farm, 1 mile from village and ½ mile from state road and motor bus line—two-story 7-room house, furnace heat, stock barn and poultry houses, all in good condition. Level tillage land. A property well adapted for poultry and gardening for $4,000.
TRYON'S AGENCY
Willimantic, Conn.

FOR SALE

1. Farm of 24 acres, good house, large barn, 6 head cattle, all stock and equipment included. Located in Yantic. A bargain.
2. 9-room house, steam heat, electric lights and one acre of land. Price $4,500. In Yantic.
3. 6-room house and 8 acres of land. Large barn on Canterbury Turnpike road in Norwich Town. Price, $4,500.

NORWICH LAND TITLE AND INSURANCE CO.
Tel. 2279

— The —
Guaranty Acceptance Corp.
Will assist you in purchasing an Automobile on fair and easy terms
—Ask—
JAMES L. CASE
40 Shetucket Street

FOR SALE
A very choice new five-room bungalow, desirably located five minutes walk from Franklin square. A big bargain.
JOHN A. MORAN
Real Estate Broker

COAL AND WOOD

FOR SALE—Coal, seasoned wood and kindling, delivered anywhere. R. Shapiro, Willow St. Phone 504 or 1283-4.

FOR SALE—Slabwood in stove lengths $3 a cord, half cord $4.50. Hardwood in stove lengths $10 a cord or $5.50 a half cord. Delivered anywhere in city or Taftville and Baltic. Phone 1099-2. Charles S. Brown, Yantic. Prompt delivery. dec24 tf

FOR SALE—For quick service call Hilltop Wood Yard for good seasoned and hard wood, $5 per load, $3 a half load. Split or kindling, 8 baskets for $1. Phone 712-2 feb24

FOX'S WOOD YARD—Hard wood, $5 per load, match boxes given away free; 7 baskets for $1.00. Phone 779. feb20

FOR SALE—Hard wood and slabs. Will deliver $3, $4 and $5 loads. John H. Lyman. Tel. 2617-W or 2905-W. jan31 tf

FOR SALE—50 acres of cord wood. Box 329 P. O. Willimantic, Conn. W. Kelley jan31 tf

HARD WOOD FOR SALE
SELECTED HARD WOOD,
sawed according to order.
Full measure guaranteed.
HARRY B. FORD
Disco Building Phone 80.

WANTED — Male

WANTED—Short order cook. 43 Franklin St.

WANTED—Man for general farm work. J. Siegal, Phone 1076-5. mar8 3t

WANTED—Velvet weavers. State previous experience. Write Velvet, care of The Bulletin. mar8 6t

FOREIGN POSITIONS—Young men interested working sunny, romantic South America write at once for information. South American Service Bureau, 14,000 Alma, Detroit, Mich.

A Bulletin To Let Advertisement Will Rent It

TO RENT

TO RENT—Large furnished room; single or double; steam heated. Tel. 1204-5. mar8 tf

TO RENT—Modern four-room apartment. 61 Fairmount St. mar8 6t

TO RENT—Modern four-room apartment. 51 Fairmount St. mar7 6t

TO RENT—Two light housekeeping rooms with private family. Phone 2652-R. mar7 tf

TO RENT—Fine seven-room apartment, 77 Church St.; also one of six rooms, heated, 326 Main St. Tel. 896-3. mar 7

FOR RENT—Heated apartment at 274 West Main St., four rooms and bath; rent low. Apply J. H. Perkins, Dime Savings Bank, or 272 West Main St.

FOR RENT—Twelve-room house on Durkee Lane. Suitable for rooming house or can be converted to business purposes. Apply at Bulletin Office. dec26 tf

TO RENT—Basement at 65 Franklin St. Suitable for most any kind of business. Inquire at Bulletin Office. dec26 tf

FOR RENT—Three rooms, steam heat, bath, garage; also six-room apartment. Phone 259. dec3 tf

TO RENT—Seven-room tenement with all improvements, on Boswell Ave. Call 2763-3. mar1 tf

TO RENT—Centrally located apartment. Burton, 744 North Main St. Phone 1125. feb29 tf

FOR RENT—Apartment, 368 Washington St. Tel. 626 ring 3. feb25 tf

TO RENT—6-room apartment, all modern improvements, 2-car garage; also five room apartment, all improvements, 1-car garage. Call 1283-5. feb15

TO RENT—Furnished room, centrally located. Phone 2328. feb7 tf

TO RENT—Furnished light housekeeping apartment, 27 Division St. jan17 tf

TO RENT—Five rooms and bath all modern improvements. Apply 33 Spalding street. Telephone 2351. jan17 tf

TO RENT—A heated modern 4 room apartment with extra chamber, all improvements, hot water all year round. Finest residential section in town. 50 Broad St. Rent $50. Inquire Hanover Curland Co., 24 Franklin street. Jan6 tf

FOR RENT—Apartment on Church St. All modern improvements. Apply The Plaut-Cadden Co. Phone 800. dec21 tf

FOR RENT
Spacious Quarters Suitable for Lodge or Club
The third floor quarters at 142 Main St., formerly occupied by the Veterans of Foreign Wars. Apply at
The Plaut-Cadden Co.

FOR RENT
Three beautiful apartments. Finest residential location. Inquire Princess Shop or phone 2333.

FOR RENT
The Fine Store
— at —
56-58 Franklin St.
Inquire at Bulletin Office.

POULTRY AND PET STOCK

FOR SALE—Lakeview Farm White Leghorn Baby Chicks. Large, healthy, white diarrhea free, tested. W. W. Service, R. F. D. 1, Norwich, Conn. Tel. 1933-2. Feb17

FELLOWS BROTHERS' S. C. R. I. Red baby chicks have vigor and vitality. All chicks we hatch are from eggs laid on our farm by our high producing strain of hens. These hens are accredited free of bacillary white diarrhea. No case of bacillary white diarrhea has been found on our plant during the seven years we have been testing. Catalogue on request. Fellows Brothers, Norwich Town, Conn. jan17 tf

ARDLOCK HATCHERY—W. Main St., Webster, Mass. Our chicks are better than ever before; 100 per cent free from B. W. D. For particulars write or call our representative, Mr. R. A. Shippee, Killingly, Conn. Tel. Dan. 636. mar7

CUSTOM HATCHINGS—$4.50 per tray of about 150 eggs. Newtown Incubator. Wm. F. Spokesfield, Willimantic R. F. D. 2. Tel. 523-5. mar7 3t

REAL VALUE—To anyone interested in getting a good start with R. I. Reds, a selected number of S. C. R. I. Red chicks. Pullets mature and lay early; cockerels grow fast. Number limited. Write to W. Zvinglias, Jewett City, Conn., R. F. D. 1. mar6

CHICKS—From good laying strain; Reds, $21 per 100, $100 per 500; White Leghorns, $17 per 100, $80 per 500; custom hatching. Used Queen Incubators for sale. Paul Jansen, Mansfield Centre, Conn. mar5 tf

HALL'S CHICKS—"Well bred from well breeders." Reds, Barred Rocks, White Wyandottes, Leghorns. Weekly hatches. Free circular. Also chicks one to four weeks old. Hall Bros. Phone 645-5, Wallingford, Conn. mar5

ATHLO-FARMS—S. C. R. I. Red Chicks combining color, weight, health and rapid development to productivity of large eggs. What more can you ask. Give them a trial. Write to us for our circular and prices and do it now, quantity limited. Athlo-Farms, Pomfret Center, Conn. feb4 tf

FOR SALE—R. I. Red baby chicks and hatching eggs from state tested accredited stock. H. J. Larkham, Phone 463-12. jan31 6t

WANTED—All kinds of poultry; will call anywhere. Highest prices paid. Joseph Horn, Tel. 1501, Willimantic. jan31 tf

BABY CHICKS
BEST LOCAL STOCK
BUCKEYE BROODERS
POULTRY AND PET SUPPLIES
Hatchery, East Hartford.
CLARK'S PET SHOP
50 SHETUCKET ST., NORWICH.

LOST AND FOUND

LOST—In Lisbon, an English setter pup; yellow ears and a few yellow spots; answers to name Laddie. Finder phone 1667-3. mar7 2t

LOST—Tire between Washington and North street. Finder please return to Norwich Glass Co.

FOR SALE—Musical Instruments

FOR SALE—A Crawford piano, can hardly be told from new; $98. Hanover-Curland Co., 24 Franklin St. feb29 tf

FOR SALE—A fine walnut Peck & Son Opera piano, perfect condition; $119. Terms, $5.00 deposit, $2.00 weekly. Hanover-Curland Co., 24 Franklin St. feb29 tf

A Bulletin For Sale Advertisement Will Sell It

FOR SALE—Automobiles

Good Used Cars Priced Right
1924 Nash Sedan
1925 Velie Sedan
1924 Buick 4-cylinder Touring with winter top
1923 Buick 6-cylinder Touring
1924 Ford 2-Door Sedan
1927 Chevrolet ½ ton Panel Body Truck
1925 Ford ½-ton Panel Body Truck
1924 Ford Roadster with Pick-up Body
1923 Ford 1-ton Panel Body Truck
Buy now before the spring rush starts and save money.
THE THOMPSON CHEVROLET COMPANY
83-90 North Main Street
Tel. 3098 Norwich, Conn.

At Studebaker's
1924 Studebaker Standard Sedan
1924 Studebaker Special Sedan
1924 Studebaker Special Coupe
1923 Oakland Coach
1927 Pontiac Sedan
1925 Maxwell Club Sedan
USED CARS SOLD UNDER STUDEBAKER USED CAR PLEDGE
T. N. M. LATHROP, Inc.
64-86 North Main St., Norwich, Conn.

REBUILT CADILLACS—314 Cadillac brougham recent. 61 5 passenger sedan, model 31 7 passenger Cadillac sedan, model 59 Cadillac suburban model 57 Cadillac coupe. Other makes: 1923 model 32 Pierce Arrow touring, Cunningham town sedan, 314 5 pass. custom built coupe, 1926 Master 6 Buick sedan, 1924 Paige sedan, 4 new tires; 1926 single 6 Packard sedan. A. C. Swan Co. A. C. Heber, used car man. feb9 tf

COST TIRE SALE

30x3½ Firestone Oversize	$8.80
30x3½ Firestone, Regular	$7.25
30x3½ Airway	$4.95
29x4.40 Firestone	$9.65
29x4.40 Airway	$6.30
30x3½ Firestone Tubes	$1.75
30x3½ Airway Tube	$1.45
30x3½ Tire Chains	$3.50
29x4.40 Tire Chains	$3.75

O. C. WOLFE, Inc.
ONLY AUTHORIZED FORD DEALER IN NORWICH
394 North Main Street
Phones 3200-3201.

USED CARS AND TRUCKS

2 A. C. Mack Trucks, 3 G. M. C. Trucks, 4 Reo Speedwagons, 2 Ford Trucks, 2 Dodge Trucks, 1 Packard Truck, Hupmobile Coupe, Reo Sedan, Flint Touring, Nash Sedan.
These Cars and Trucks have been reconditioned. Good Values
W. R. FRISBIE
190 North Main Street.

WANTED — Female

WANTED—By March 15, position by business college graduate; experienced bookkeeper. Write Box 34, Bulletin. mar7 3t

WANTED—Miscellaneous

READ PAGE 214, Ladies' Home Journal; then call 1569. No obligation.

WANTED—Gentleman desires furnished bedroom and large library room in quiet and desirable location. Write M. I. S., care Bulletin. mar8 3t

WANTED TO BUY—Good used Dodge pleasure car. Advise price, model and year. Box WB, Bulletin Office, 854 Main St., Willimantic. mar8 4t

LOUIS D. BARD Antiques and second hand furniture. 4-6 Main St., Bread hal. bldg. Tel 1433. Norwich Town.

WANTED TO RENT—Small farm in vicinity of Danielson, Conn. Write Farm, Bulletin. mar5

WANTED, FARMS—Any location New England Farm Agency, Box 174, Uncasville, Conn. mar1

WANTED FARMS—Dairy or poultry farms; for quick sale. New England Farm Agency, Box 174, Uncasville, Conn. mar1

WANTED—Second hand antique furniture. Best prices paid. A. Bruckner, 107 Franklin St. Phone 559. jan23 tf

CALL 612-2 for upholstering, crating, carpet and linoleum laying. jan23 tf

WANTED—On presenting this ad we will tan and heel men's ladies' or boys' shoes with Plymouth composition double wear taps and rubber heels at $1.35. Goldbiatt's Shoe Store, 147 Franklin St. Norwich, Conn. jan23 tf

MIRRORS resilvered and glass for every purpose. Norwich Glass Co., 5 Bath St. Tel. 2463. jan23 tf

WANTED—Highest cash prices paid for second hand furniture, household goods, antiques, store fixtures and tools. Try me before selling. N. Welsinger, 23 Market St. Phone 2152. jan23 tf

WANTED—Your sewing machine repairing. Perfect workmanship. Price reasonable. Prompt service. R. S. Stephenson, 425 Boswell avenue, Norwich, Conn. Phone 2783-5. jan23 tf

FOR SALE—HORSES

FOR SALE—15 good young horses; all colors, weights and sizes; single horses and pairs; will be sold cheap and sold quickly. Frank L. Lathrop, Yantic. Phone 398-14. mar8 2t

LEGAL NOTICE

LEGAL NOTICE

Proposed Ordinance of The City of Norwich

TO ALL PERSONS WHOM IT MAY CONCERN:

This is to give you notice that at a regular meeting of the Court of Common Council of The City of Norwich in the State of Connecticut held on Monday, March 5, 1928, at 8 o'clock p. m., standard time, in the Council Chamber of said City, the following was proposed and offered as an ordinance of said City and the consideration thereof was, as required by law, postponed until the next regular meeting of the said Court of Common Council to be held Monday, April 2nd, 1928, at 8 o'clock p. m., standard time, in said Council Chamber, when a public hearing will be held thereon:

An Ordinance Concerning the Appointment of Policemen

Be it Ordained by the Court of Common Council of The City of Norwich:

Section 1. No person less than 31 years of age or more than 40 years of age or less than five feet seven inches in height shall hereafter be designated and appointed to the Police Department of the City as a supernumerary policeman nor shall any person not of sound physique or not in good health be hereafter appointed or designated a supernumerary policeman of said Police Department.

Section 2. No person who has not served at least six months as a supernumerary policeman of said Police Department or who is not of sound physique or not in good health shall hereafter be appointed or designated an ordinary policeman of said Police Department.

Section 3. An Ordinance of The City of Norwich concerning the appointment of Policemen adopted by the Court of Common Council May 7, 1923, is hereby repealed.

The above proposed ordinance is published by me as directed by the said Court of Common Council and required by the charter of the said The City of Norwich.

WESTON C. PULLEN,
City Clerk and Clerk of the Court of Common Council of The City of Norwich, Connecticut.
Norwich, Connecticut, March 6, 1928.

A Bulletin Want Advertisement Will Get It

LEGAL NOTICES

State Training School
Mansfield, Conn.
Notice to Contractors

Proposals are invited from reputable contractors for the erection in part, or as a whole, of the following proposed buildings:

A—Dormitory.

B—Contagious Pavilion.

to be erected at the State Training School in Mansfield, Conn., according to plans and specifications prepared by the firm of Towner-Sellew Associates, Architects, Middletown, Conn.

The proposals shall be addressed to Honorable L. P. Waldo Marvin, Chairman of the Board of Trustees, and shall be delivered so addressed at the State Comptroller's Office on the First Floor of the State Capitol, Hartford, Conn., not later than 10 o'clock Saturday, March 31, 1928. Said proposals shall be made on authorized forms as outlined in the specification, one for Building A, the other for Building B and shall be accompanied by a certified cheque or bidders' bond from an approved surety company for 2 per cent of the sum named in the proposal, which cheques and bonds shall be made to the order of the Treasurer of the State of Connecticut and shall become forfeited to the State as liquidated and ascertained damages in event of a bidder failing to enter into a contract and furnish a satisfactory surety bond within five days after an award has been made to him.

The successful contractor will be required to furnish a bond with sufficient sureties, satisfactory to the Trustees, which bond shall be conditioned upon the faithful performance of the contract and the payment of all bills incurred by the contractor in the construction of the buildings. This bond shall be issued by a corporate surety company authorized by the State Insurance Commissioner of Connecticut to transact business in Connecticut and shall be approved as to form by the Attorney General of the State of Connecticut.

The form under which all proposals shall be made as outlined shall be made in duplicate on the contractor's own letterheads and shall be enclosed with the cheque or bidders bond in a long opaque envelope, then sealed, addressed and delivered as above stated and shall have the name and address of the bidder and the part of the work on which the proposal is made, on the outside of the envelope, which shall also be plainly marked, "Sealed Proposal for Buildings at State Training School, Mansfield, Conn."

The Trustees of the State Training School at Mansfield are authorized to act for the State of Connecticut in this operation and do not obligate themselves to accept the lowest or any proposal.

Copies of plans and specifications may be had by reputable and bona fide bidders upon written application to the architects accompanied by a deposit of twenty-five dollars which will be refunded upon return of the plans and specifications in good condition and upon the receipt of a bona fide bid.

L. P. WALDO MARVIN,
Chairman.
DR. CHAS. T. LaMOURE,
Superintendent.
Towner-Sellew Associates, Architects.

NOTICE

Notice is hereby given to all persons liable to pay taxes in the Town of Lebanon, that I have a Rate Bill, with Warrant attached, for the collection of a Tax of twenty-five (25) mills on the dollar on the Grand List of said Town of Lebanon as last perfected, and that said Tax is due and payable April 1, 1928.

For the purpose of collecting said Tax, the collector will be at the Town Hall at Lebanon Center, on Monday, April 2, 1928, from 9 o'clock a. m. until 2 o'clock p. m. On Saturday, April 7, 1928, he will be at Choquette's store in the North Society from 2 until 4 o'clock p. m. On Saturday, April 21, 1928, he will be at the Waterman School from 2 until 4 o'clock p. m.

On all Taxes under this Rate Bill, not paid on or before May 1, 1928, interest at the rate of nine (9) per cent must be charged from April 1, 1928.

All persons liable to pay property taxes in this state should read and become familiar with Chapter 200 of the Public Acts of 1927, which was approved June 8, 1927.

Dated at Lebanon, Connecticut, March 5, 1928.

GEORGE E. BRIGGS,
Collector of Taxes, Town of Lebanon.

AT A COURT OF PROBATE HELD at Bozrah, within and for the District of Bozrah, Connecticut, on the 7th day of March, A. D. 1928.
Present WAREHAM W. BENTLEY, Judge.

Estate of Harry Laskowitz, late of the Town of Bozrah, in said District, deceased.

The Executors appeared in Court and filed a written application alleging that said estate is now in settlement in this Court, and praying for an order to sell certain real estate, belonging to said estate, fully described in said application.

Whereupon, it is Ordered, That said application be heard and determined at the Probate Court Room, in said District of Bozrah, in said Town of Bozrah, on the 12th day of March, 1928, at 2 o'clock in the afternoon; and that notice of the pendency of said application, and of said hearing thereon, be given by the publication of this order once in some newspaper having a circulation in said District at least three days before the date of said hearing, and that return be made to this Court.

WAREHAM W. BENTLEY,
Judge.

The above and foregoing is a true copy of record.
Attest: WAREHAM W. BENTLEY, Judge.

Business Notices.

AUTOMOBILE ASSESSORIES

Overhauling
Repair Work
of All Kinds
AUTOMOBILES, CARRIAGES, WAGONS TRUCKS and CARTS
Mechanical Repairs. Painting Trimming, Upholstering and Wood Work.
Blacksmithing in All Its Branches
SCOTT & CLARK CORPORATION
607 to 615 NORTH MAIN ST.

ARTESIAN WELLS

WATER! WATER! WATER!
Have your well drilled by a firm using the latest methods. Have it well cased cemented in the solid rock and stop drainage and surface water. If we do not drill your well, we both lose. No job is too big or too small for us.
TRASK ARTESIAN WELL CO.
NORWICH, CONN.

A Bulletin For Sale Advertisement Will Sell It

ANSWERS TO "WHAT DO YOU KNOW"
(Questions on Page Four).

Answers.

1—13.

2—Deer, wild fowl, especially pigeons; all the smaller game, such as squirrels, foxes, woodchucks and rabbits.

3—On Oct. 15, 1765.

4—For interfering at church services.

5—Five.

6—Ten each.

7—Michael McQuirk.

8—Supervisor of erection of government buildings.

Business Notices.

CONTRACTORS

JAMES FUMIGNARO — Contractor. Excavating and mason work. Phone 3391. 125 Oakridge St.

P. F. SWEENEY
GENERAL CONTRACTOR and BUILDER
25 Chestnut Street.

FALCONE & SELVIDIR—Phone 2380. Sidewalks, cellars, stone and cement work; excavating, grading and light trucking. mar1

T. M. KENDALL
Contractor and Builder
Phone 48 2 Norwich

DENTISTS

Dr. D. J. Coyle
Dentist
Sellas Building
Franklin Square

ELECTRICAL CONTRACTORS

The Norwich Electric Co.
ELECTRICAL CONTRACTORS

42 44 Franklin Street.
Phone Day or Night
143 2794 or 2745

INSURANCE

J. L. LATHROP & SONS
Insurance of All Kinds
28 Shetucket Street

MUSIC

ERNEST E. BULLARD
Teacher of the Violin
Phone 562
Bliss Place
I Have a New Outfits to Lend

MACHINISTS

BARBER'S MACHINE SHOP, L. and A. P. Guertin proprietors, 23 25 Chestnut St. Tel. 3142. Does all kinds of machine and general repair work promptly day or night. jan28 tf

MERCHANT TAILORS

S. P. KEPPLER & SONS
FINE TAILORS
Established in 1868
Having just returned from the Merchant Tailor Designs Style Show, I am well prepared to serve your needs for Spring Clothes.
G. A. KEPPLER.

MONEY TO LOAN

LOANS
On Household Furniture or Guaranteed Notes.
New England Equity Corp.
Phone 1470
Members of Chamber of Commerce
Room 206, Thayer Bldg.

PRINTING

BULLETIN and RECORD job department now at Bulletin Office. Call 35-2.

PLUMBING

T. F. BURNS
91 Franklin Street Norwich, Conn.

TREES AND SHRUBS

Fruit, Ornamental Trees and Shrubs
MAPLEWOOD NURSERY CO.
East Great Plain Tel. 986-7

TRANSPORTATION

New York
Via New London Line
Fare $3.38
From Norwich
Staterooms Ready 7:30 P. M.
Lv. New London, Daily Except Sunday 11:00 P. M.
Due New York, Pier 40 N.R. (Houston St.) 7:00 A. M.
Returning
Lv. New York, Daily Except Sunday, 11:00 P. M.
Special Rates for Automobiles
Tickets and Staterooms at Railroad Station
The New England Steamship Co.

A Bulletin Want Advertisement Will Get It

BANK STATEMENT

Charter No. 1181
Reserve District No. 1

REPORT OF CONDITION OF THE Uncas National Bank at Norwich, in the State of Connecticut, at the close of business on February 28, 1928:

RESOURCES

1. a Loans and discounts		$ 641,755.13
2. U. S. Government securities owned:		
a Deposited to secure circulation (U. S. bonds, par value)	$60,000.00	
b All other United States Government securities (including premiums, if any)	24,950.00	
Total		84,950.00
4. Other bonds, stocks, securities, etc., owned		167,146.80
6. Banking House, $28,500; furniture and fixtures, $2,000		30,500.00
7. Real estate owned other than banking house		14,146.99
8. Lawful reserve with Federal reserve bank		51,000.00
10. Cash in vault and amount due from national banks		185,848.18
11. Amount due from state banks, bankers, and trust companies in the United States (other than included in Items 8, 9, and 10)		2,012.83
12. Checks on other banks in the same city or town as reporting bank		5,307.13
Total of Items 10, 11 and 13	$193,173.14	
14. b Miscellaneous cash items		807.65
15. Redemption fund with U. S. Treasurer and due from U. S. Treasurer		2,000.00
18. Other assets, if any		1,988.70
Total		$1,088,461.20

LIABILITIES

19. Capital stock paid in		$100,000.00
20. Surplus fund		25,000.00
21. a Undivided profits	$54,372.38	
b Less current expenses paid	3,134.81	
		51,237.57
23. Circulating notes outstanding		50,000.00
26. Amount due to State banks, bankers, and trust companies in the United States		47,829.60
27. Certified checks outstanding		458.91
Total of Items 26 and 27 —$47,693.51		
Demand deposits (other than bank deposits) subject to Reserve (deposits payable within 30 days):		
30. Individual deposits subject to check		675,429.32
Total of demand deposits (other than bank deposits) subject to Reserve, Item 30—$675,429.32		
Time deposits subject to Reserve (payable after 30 days, or subject to 30 days or more notice, and postal savings):		
35. Savings deposits (including time certificates of deposit other than for money borrowed)		127,000.00
Total of time deposits subject to Reserve, Item 35 —$127,000		
49. Liabilities other than those above stated		2,100.80
Total		$1,088,461.20

State of Connecticut, County of New London, ss: I, Henry L. Frisbie, Cashier of the above-named bank, do solemnly swear that the above statement is true to the best of my knowledge and belief.
HENRY L. FRISBIE,
Cashier.
Subscribed and sworn to before me this 7th day of March, 1928.
EDWARD G. McKAY,
Notary Public.

Correct—Attest:
C. H. FRISBIE,
N. J. AYLING,
H. F. DAWLEY,
Directors

BANK STATEMENT

Charter No. 1451
Reserve District No. 1

REPORT OF CONDITION OF THE Merchants National Bank at Norwich, in the State of Connecticut, at the close of business on February 28, 1928:

RESOURCES

1 a Loans and discounts, including rediscounts, acceptances of other banks and foreign bills of exchange or drafts, sold with indorsement of this bank		$ 495,599.84
2. Overdrafts, secured, none; unsecured $351.62		351.62
3 U. S. Government securities owned		61,826.56
4 Other bonds, stocks, securities, etc., owned		41,607.50
6. Banking house, $45,000; furniture and fixtures, $10,000		55,000.00
8 Lawful reserve with Federal reserve bank		36,365.56
9 Items with Federal Reserve Bank in process of collection		11,897.07
10 Cash in vault and amount due from national banks		80,569.68
13 Checks on other banks in the same city or town as reporting bank (other than Item 12)		6,315.76
Total of Items 9, 10, 11, and 13	$98,982.51	
14 a Checks and drafts on banks (including Federal reserve bank) located outside of city or town of reporting bank	$174.91	
14 b Miscellaneous cash items	$910.87	
		1,085.78
Total		$ 789,059.37

LIABILITIES

19 Capital stock paid in		$100,000.00
20 Surplus fund		60,000.00
21 a Undivided profits	$32,447.85	
22 Reserved for taxes, interest, etc., accrued	518.74	
		32,447.85
26. Amount due to State banks, bankers, and trust companies in the United States		66,226.36
27 Certified checks outstanding		1,245.90
29. Dividend checks outstanding		5,000.00
Total of Items 26, 27 and 29	$70,572.26	
Demand deposits (other than bank deposits) subject to reserve (deposits payable within 30 days):		
30. Individual deposits subject to check		520,500.52
Total of demand deposits (other than bank deposits) subject to reserve, Item 30—$520,500.52		
Time deposits subject to Reserve (payable after 30 days, or subject to 30 days or more notice, and postal savings):		
35 Savings deposits (including time certificates of deposit other than for money borrowed)		15,000.00
Total of time deposits subject to reserve, Item 35—$15,000.00		
Total		$ 789,059.37

State of Connecticut, County of New London, ss: I, Henry F. Powers, Cashier of the above-named bank, do solemnly swear that the above statement is true to the best of my knowledge and belief.
HENRY F. POWERS,
Cashier.
Subscribed and sworn to before me this 6th day of March, 1928.
THEODORE R. SAGE,
Notary Public.

Correct—Attest:
ALEXANDER JORDAN,
BENJAMIN T. HALL,
EBENEZER LEARNED,
Directors

TRUCKING

CALL 797 FOR
Local and Long Distance Moving
W. F. CONODON, 80 Chestnut St.

Long Distance Moving and Expressing.
Zimmerman, 17 Boswell Ave. Tel 1341

ARTHUR H. LATHROP
Auto trucking — teaming and expressing
Furniture and Piano Moving
Established 1872 Telephone 175

A Bulletin To Let Advertisement Will Rent It

BANK STATE

THIEF SURPRISED AT NEW LONDON HAS AN EASY TIME GETTING AWAY

(Special to The Bulletin)

NEW LONDON, March 7—A thief was surprised at his work early this morning when he was discovered attempting to rob the coal office of the City Coal company, 410 Bank street and the store of the New London News company, adjoining the coal office. If the discoverer of the thief at work had had the nerve to seize him, or had even notified the police, there was a chance of his being apprehended. As it was the crook succeeded in getting away and without his description having been obtained. At 3.30 o'clock and but a half hour after the police who patrol Bank street had reported off duty, Charles Glassenberg, proprietor of the news store went to his place of business for the purpose of preparing to go to the union station and load his truck with papers for distribution at the numerous news stands. When Glassenberg lighted the store he observed a shadow in the rear, and although the shadow moved, Glassenberg did not investigate. Instead he extinguished the lights and going to the street, he peered through the window to observe whether he could see anyone moving about at the rear of the store. He didn't for the fellow had fled through the entrance he had made to get into the building. Neither did Glassenberg notify the police of what he had observed. He went to the union station and returned to his store about four hours later. There he informed Michael Donohue, an employe of the coal company, what he had observed. Donohue made an inspection of the coal office, but failed to find anything disturbed. A further scrutiny of the office revealed however that a slide in a window beside the weighing scales, which window is used for giving orders to the drivers, had been forced. The thief had forced the slide and then inserting his arm through the opening, was able to unfasten the lock, so that the window could be opened. The crook, once inside the coal office went to a toilet, which provides an opening into the news store and it was by means of this door that the fellow entered the news store and near where his shadow was observed when Glassenberg entered. The crook realizing that Glassenberg had observed him made a successful getaway. Glassenberg had a sum of money secreted in a cabinet and had he not appeared at the store when he did the crook would probably have secured the cash.

NEW DETECTIVE BUREAU HAS HAD A BUSY QUARTER

(Special to The Bulletin)

NEW LONDON, March 7—The detective bureau of the New London police department has been in operation since Nov. 1, 1927 and with the completion of the work of the bureau for the first quarter of the fiscal year, Detective Sergeants John Cavanaugh and Nelson Smith today rendered the report as follows: Complaints received 208, complaints withdrawn 18, boys turned over to probation officers 25, persons extradited 3, automobiles stolen 14, automobiles recovered 13, fingerprinted 40, photographed 22, arrests, assault with intent to kill 1, assault 1, arson 1, carrying concealed weapons 2, disorderly house 4, driving under the influence of liquor 2, frequenting disorderly house 4, house of ill fame 3, indecent assault 7, violation of the liquor law 15, missing persons found 2, non-support 2, robbery 2, runaway boys 3, reckless driving 2, theft of automobiles 3, tampering with electric wires 4, theft 20, shoplifting 3, suspicious persons 22, violation of the rambling law 2, pickpocket 1, total 110. Total amount of money received from fines imposed in the police court $5,570.

Mrs. Mary Davis, colored, 914 Redman street, Philadelphia, has communicated with the New London police in an effort to reach Samuel Richardson, colored, 31 and five feet four inches in height, for Richardson's brother is dead in Philadelphia and the former is wanted at his home. Richardson was known to have been in this city recently and is believed to be employed in New London, although he is not known to the police.

Councilor Malcolm M. Scott vehemently denies that he has any idea of prolonging the Bank street controversy, and that the charge of Mayor May in this respect is absolutely unfounded. Mr. Scott states that Mayor May made a misstatement when he said that Scott had misrepresented conditions merely to win his point.

The controversy is over a statement alleged to have been made by Scott to the effect that the petition asking a change in Bank street traffic was gotten up by Mayor May. Scott denies the statement and feels that an apology from the mayor is due.

As a result of the widening of Bank street changes are necessitated in the fire alarm system of that thoroughfare. City Electrician Irving Labensky today began the work of changing the wires in anticipation of the installation of three new fire alarm boxes on the upper section of the street.

John Wilbur for several years an employe of the National Bank of Commerce has resigned to enter the importing business in New York.

The funeral of Mrs. Harriet I. Rose, wife of Frank M. Rose, was held at her residence in Waterford at 2 o'clock this afternoon with a private service for relatives and intimate acquaintances. The services were conducted by Rev. Earl W. Darrow, of Holyoke, Mass., and Rev. Samuel E. Carr, of Walton, Mass. The bearers were Frank B. Rose of this city, D. C. Rose, of Waterford, Dr. C. C. Prentis, Hartford and Joseph G. Darrow of Waterford. Burial was in Jordan cemetery.

The funeral of Henry J. Dixon was held at 3 o'clock this afternoon at his residence, 381 Pequot avenue and was attended by a large assemblage of mourners. The services were conducted by Rev. Chester E. Howe, pastor of the First Baptist church. The bearers were Henry Appleton, Harry Meadie, Alfred Burr, George Marsters, Adelbert Burr and George Stillman. Burial was in Jordan cemetery.

Harriet F. Danielson, 56, widow of Charles Patterson, late of 6 Starr street where she was the proprietress of the Central house, died this morning at Lawrence-Memorial hospital, after a brief illness. Mrs. Patterson, who was born in East Lyme, had resided in New London many years and is survived by a son, a brother and a sister. Mr. Patterson died last November.

There was no session of the police court today. There was but one arrest last night, a stone cutter being found drunk on Colt street, but as he is not a frequent offender against the law, he was not presented in court.

MISS JANIE L. EDGAR LEFT BEQUESTS TO FRIENDS

(Special to The Bulletin)

NEW LONDON, March 7—By the will of Miss Janie L. Edgar, real estate and insurance agent, who died March 2nd, it is revealed that besides remembering her few relatives with bequests she also remembered her friends who had been close to her and who had assisted her in the conduct of her business affairs. The will was drawn March 2, 1925 and was witnessed by Alice W. Towne, Ida S. Campbell and Thomas S. McGinley. The codocil was drawn Oct. 4, 1927 and was witnessed by Henry Holt Smith, Frank S. Joseph and Martha B. Bosworth. The only substitution provided in the codocil is that Miss Edgar bequeaths her real estate and insurance business to her nephews, Clark Dennis Edgar of this city, and George Parker Edgar, of New York and to Miss Madeline McLaughlin, 303 Broad street, the last named having been employed by Miss Edgar for about 10 years; the will proper bequeaths the business to the nephews. Another provision contained in the codocil is that a monument shall be erected upon her burial lot at a cost of $200. The nephews are named executors without bonds.

The residence, 49 Channing street, occupied by Miss Edgar is bequeathed to Clark Dennis Edgar and George Parker Edgar. The sum of $500 is bequeathed to a cousin of the testatrix, Augustus Parker Smith, of New York, nephew of her mother, Eliza Brown Smith Edgar. $500 is bequeathed to a niece, Blanche Lewis Edgar. $300 is bequeathed to another niece, Evelyn S. Edgar, wife of George Parker Edgar, of New York. $500 to Madeline McLaughlin, of this city. $100 to Nellie McLaughlin of this city. $100 to Mrs. Annie McLaughlin, mother of the Misses McLaughlin. $100 to Josephine Peabody of Waterford, daughter of Charles Peabody. $100 to Mary Susan Chappell, of Crystal avenue. $100 to Constance Henderson Quandt of 49 Vauxhall street. All the rest and residue, no matter of whatsoever nature or wheresoever located is bequeathed to Clark D. Edgar and George P. Edgar, excepting the office furniture and furnishings, other than such articles that have been in the Edgar family, which furniture and fixtures are bequeathed to Madeline McLaughlin.

Marguerite Borgess, was ordered to present herself in the police court tomorrow morning by Patrolman Philopena this evening when she was detected driving an automobile without a license to do so. The car which carries markers, N-4068, was observed driving in a peculiar manner and when the machine was stopped it was discovered that the woman did not have a license. She was ordered to appear in court.

Patrolman Cornelius Moriarty was unable to perform duty tonight as he was confined to his home suffering from a severe cold.

Thomas Miller, 13 Tilley street, formerly stationed at the United States Coast Guard academy, was committed to Norwich State hospital, tonight for observation. Miller was taken to the hospital by New London police officers. He has been there before but after having been under observation was discharged. Tonight he was again committed by City Physician George P. Cheney.

BANK STATEMENT

REPORT OF THE CONDITION OF Jewett City Trust Company, Jewett City Conn., at the close of business on the 28th day of February, 1928:

ASSETS	
Loans and discounts	$ 23,307.02
Overdrafts	84.98
Funds set aside for savings depositors	$18,283.54
Other securities	11,716.47
Furniture and equipment	3,158.54
Due from reserve agents	$3,083.89
Due from banks and bankers	2,289.88
Cash on hand	17,048.01
Checks, Cash items and exchanges	185.00
Other assets, viz.: Accrued interest receivable	285.00
Total assets	$392,402.76
LIABILITIES	
Capital stock	$ 25,000.00
Surplus	15,000.00
Undivided profits (less expenses and taxes paid)	12,916.69
Reserved for interest, taxes, etc.	388.66
Savings deposits	$18,283.54
General Deposits	117,290.46
Treasurer's checks	2,039.32
Certified checks	505.00
Dividends unpaid	7.00
Christmas savings and thrift funds	1,011.26
Total liabilities	$392,402.76

State of Connecticut, County of New London, ss Griswold: I, C. L. Dudkowski, treasurer of the aforesaid Jewett City Trust Company, do solemnly swear that the foregoing statement is true to the best of my knowledge and belief.

C. L. DUDKOWSKI, Treasurer.

Subscribed and sworn to before me, this 7th day of March, 1928.

JAMES Q. DOLAN, Notary Public

What Is Going On Tonight

Palmyra encampment, No. 8, I. O. O. F., meets in Odd Fellows hall.

Lafayette council, No. 207, L/U. St. J. R. of A., meets in Buckingham Memorial.

Moosehart legion, No. 184, meets in Moose home.

Junior branch, No. 21, O. D. H. S., meets in Germania hall.

Rose of N. E. auxiliary, No. 40, I. O. B. B., meets in Buckingham Memorial.

Independent Order of B'Nai Brith, No. 893, meets in Buckingham Memorial.

TODAY'S EVENTS

Today the Roman Catholic diocese of Detroit observes the 95th anniversary of its founding.

Oliver Wendell Holmes, oldest justice of the supreme court of the United States will receive the greetings of his colleagues today in his 87th birthday anniversary.

Branches of the Salvation Army in many countries today will observe the 72nd birthday anniversary of Gen Bramwell Booth, the world head of the organization.

According to dispatches from India Miss Nancy Ann Miller of Seattle, Wash., is to be initiated into the Hindu religion today in preparation for her marriage to Tukoji Rao, former maharajah of Indore.

ANNOUNCEMENTS

Strand Theater.

"Mistaken Orders" is a thrilling railroad drama starring the fearless Helen Holmes in her greatest dramatic screen triumph. The leading male role is capably filled by Jack Perrin, a star who is noted for his clever acting. The story deals with a boy who tries to make good by giving up a gay life and taking a position as a telegraph operator at a lonely post. Some of his enemies try to remove him, and in the struggle he is knocked unconscious, thereby holding up an order from the train dispatcher and almost causing a serious wreck. How Helen Holmes handles the situation and saves an engine from dashing to destruction with her sweetheart is told in this thrilling drama of the roaring rails.

"The Flying Horseman," starring Buck Jones is a thrilling western picture, crammed full of action. There is pathos and comedy woven into a dandy story. Bring the children to see Buck do some daring riding, and enjoy a real livewire western photoplay, with trains, airplanes and steamships playing an important part in the story.

"Aesop's Fables" complete this interesting double feature program.

Palace Theater.

Norma Shearer, whose latest starring vehicle for Metro-Goldwyn-Mayer, "The Latest from Paris," comes to the Palace theater on Thursday, Friday and Saturday, is one jump ahead of all the other screen stars in Hollywood!

One of the breaks of the film gave Miss Shearer the role of a young traveling saleswoman in the new picture. The fact that she is on the road for a New York wholesale house, showing the advance spring styles of women's coats, suits and gowns, made it mandatory that Norma have access to advance models which even the general trade is not yet in touch with.

According to Miss Shearer, skirts are definitely going to be longer this spring. The uneven hem line will not only be confined to afternoon and evening frocks but will also be seen in sports and other street wear, as well. In the latter types the line will be formed by a novel use of heavy drapes and side panels.

Hats will continue to be small, but they will be elaborately trimmed with braid, hand painting, novelty stitching and flat jewels.

The most startling innovation of the spring season is the novel use of color. Miss Shearer says practically all of the spring frocks in her line combine such shades as bright yellow with bright blues, cherry red with navy blue and green with pale pink.

The vaudeville offering for this week at the Palace is unusually fine. The Royal Revue is a snappy song and dance number with pretty girls and beautiful settings. Kramer and Cross have a comedy novelty act that is sure to please. Harry March in Laugh Bits gives ten minutes of real fun. Mahoney and Cecile appear in a sketch entitled "A Day At the Beach," that is a comedy riot and Frank Meleno and Co., in "Monkey Shines," is a sure fire hit.

STAFFORD SPRINGS

RICHARD GLAZIER WEDS MISS TURNER, H. S. TEACHER

Miss Edith Turner, teacher of French and American history at the local high school, and Richard Glazier of Stafford Springs, were married Saturday evening at the bride's home in Southbridge, Mass. Mr. and Mrs. Glazier are now living in the former Chapin home, on Grant avenue.

Dorothy Johnson is visiting at the home of Mr. and Mrs. Arthur Johnson.

William Schrier of St. Thomas' seminary, Hartford, spent a brief leave at the home of his parents Mr. and Mrs. Edwin Schrier recently.

Mrs. David Collins who has been ill for several days at her home on High street, was taken to a Hartford hospital Tuesday.

Mrs. Edward Hopkins and son John Hopkins of Palmer, Mass., visited friends and relatives in the borough Tuesday.

Leo Fletcher has returned to his home in New York after spending a few days with his mother, Mrs. Catherine Fletcher.

Andrew Ozgo was fined $6 and costs in the borough court Tuesday morning by Judge Wm. H. Heald, on charges of breach of the peace and intoxication.

Dr. and Mrs. H. H. Moore have returned to their home on East Main street after spending a month in Florida.

Miss Helen Chapin of Hartford spent Wednesday in town.

ANNOUNCEMENTS

Bread Theatre

It takes women to devise the spiciest, most intimate and most human domestic comedy—for fiction, stage or screen! That seems to be a feminine field, like pie-making.

"Lonesome Ladies," a First National comedy-drama of marital difficulties and romance, closing tonight at the Breed theatre, was written by Lenore Coffee, famous film writer, and adapted and scenarized by the even more celebrated screen authoress, Winifred Dunn.

That, as well as the able work of a fine cast headed by Lewis Stone and Anna Q. Nilsson, accounts for the popularity of the offering with both men and women. Vying with Miss Nilsson in the display of feminine charm are Jane Winton, Pritizie Ridgeway, Doris Lloyd, De Sacia Mooers and Grace Carlisle. Ray Rockett produced the film for First National Pictures and Joseph Henaberry directed it.

The other feature on this bill is "The Frontiersman," a thrilling western story of Indian war days, starWindsor in the feminine lead. ring Colonel Tim McCoy with Claire

Possibility of the United States cooperating with Cuba to bring about realization of President Machado's recent promise to develop a Cuban merchant marine is indicated by T. V. O'Connor, chairman of the United States shipping board

Guard Against "Flu" With Musterole

Influenza, Grippe and Pneumonia usually start with a cold. The moment you get those warning aches rub on good old Musterole.

Musterole relieves the congestion and stimulates circulation. It has all the good qualities of the old-fashioned mustard plaster without the blister.

First you feel a warm tingles as the healing ointment penetrates the pores, then a soothing, cooling sensation and quick relief. Have Musterole handy for emergency use. It may prevent serious illness.

To Mothers: Musterole is also made in milder form for babies and small children. Ask for Children's Musterole.

Jars & Tubes

MUSTEROLE

Better than a mustard plaster

NOANK

SEVEN MEN ARE OVERCOME BY SMOKE AT MACGOWN FIRE

Tuesday night at 11.15 Night Cop Elmer Barker saw the parlor at Mrs. Thomas MacGown's house afire, making his way toward the church to ring the bell he met Roy Scaplan on his way home and told him to ring the alarm. For 20 minutes it rang and the firemen were running to the fire house with socks in their pockets and one fireman in his bare feet. At first the engine would not start, but soon the driver, E. Foster, arrived and once behind the wheel he made good time to the fire. Smoke was coming out of various places also from the roof so the line of chemical was taken from the truck in charge of Foreman Walter Palmer and his smoke eaters. A window was kicked in to get at the blaze but the smoke was thick so to enter the house the men had to crawl on the floor. Hastead Brown with a lantern and several firemen made their way to the second floor and came across Ladderman George Deveau on the floor, overcome by smoke. He was carried out by Stretch Morrison and sono came to. Hoseman H. Bracci cut his foot with an axe. It was a hard fire to handle on account of no water supply near and to conquer it took 70 gallons of chemical with pails of water. The house inside was well gutted as in back of the walls the blaze was eating its way for a little while. The smoke eaters got it well under control but it took over two hours and 30 minutes before everything was all right to leave.

The heat even cracked the windows Chief Park looked it over and finally took his men back to the room. It is the worst fire Noank has had in several years. It is reported that about $5,000 damage was done, covered by insurance. A cross circuit of an electric light is thought to be the cause of the blaze.

If the wind was blowing several house might have been lost. The fire company returned to their rooms at 1.45 a. m. Several firemen were left on duty in case the flames broke out again. The outside of the house was not much damaged. About seven firemen were overdome by smoke.

E. Sherman has returned from a short visit in Essex.

When the fire company held its regular meeting this week in their rooms with Foreman Walter Palmer in the chair, 30 members were present. A new pinochle committee was put on with George Deveau chairman for the month. A house committee of three was named for March, Chairman Albert Banks, H. Bracci and Eddie Ellis were elected. Putting on a moving picture to help raise money for the siren was talked over. One man is to see Manager Wurlaine who has charge of the movies in the town hall and make a report at the next meeting. Foreman Palmer gave a heart-to-heart talk to the smoke eaters for fifteen minutes. He also told how to fight a brush fire. Every meeting the members are coming back stronger, more old timers make Chief Park glad to see them. Two years ago only seven used to attend with their foreman. Manager Bracci of the pinochle team is trying to arrange a series with the Mechanics sharps, the loser to pay for a New England supper, but no word has come yet from Manager Sam Fish. The fire company sent flowers for the late Mrs. Palmer, who was buried in Noank cemetery. She owned the land where the fire-house now stands. After the meeting Assistant Steward Hoot Gibson, had a real lunch for them. Sardine sandwiches with jello and cake, and cocoa.

Flash McDonald and Ben Chesebro saw that a low tide was due Tuesday night, getting out pails and hoes they started for Mumford cove before the rush of clammers got there. Before the sun went down the two young men had 700 clams—never saw them so thick, like picking apples from a tree. Many other clammers got enough for a few days. It was the lowest tide this winter. This was a record catch of clams in an afternoon's work.

Coach Billie Crane has given the Crescents basketball tossers a week off to get ready for their old rivals the Shamrocks from Mystic. A series of three games will be played for the championship of Noank and Mystic.

The cheering section for the green 1 spelling tuned up with new yells, while the Crescents' cheering section will have fish horns and rattles and red bands around their arms and will be led by John Bracci. They will spring some new songs with heavy cheers.

JEWETT CITY

BAPTIST MISSION CIRCLE RE-ELECTS ALL OFFICERS

The Mission Circle of the Baptist church held its annual meeting in the church parlor Tuesday afternoon with twenty-three present. Mrs. A. M. Brown read Matt. 26.6-13, the story of the stewardship of the woman with a valuable gift. Several brief prayers were offered. The reports of secretary and treasurer were read. The following officers and committee who have served the society the past year were unanimously re-lected: President, Mrs. A. M. Brown; vice president, Mrs. S. F. Brown; secretary, Mrs. B. R. Gardner; treasurer, Mrs. Martin Davis; committee on programs, Mrs. G. H. Prior, Mrs. J. P. Post, Mrs. B. R. Gardner, Mrs. Mary Brewster; committee on White Cross work, Mrs. E. M. Gray, Mrs. A. M. Brown, Mrs. C. T. Armstrong; committee on barrels, Mrs. John Harris, Mrs. Nathan Babcock; committee on quilts, Mrs. Emma Raney, Mrs. Helen E. Swift. The annual report of the secretary gave evidence of the continued interest of the women of the church in the cause of evangelization. The meetings have been held regularly, with an average attendance of twenty for the year. Boxes and barrels have been sent out, appropriations have been made toward the expenses of young people at summer conferences and valuable White Cross work done. The treasurer's report showed a satisfactory balance in the treasuries of both the society and White Cross. At the close of the business session, Mrs. Post presented "Aunt Elizabeth's Tea," an entertainment full of humor and with a thrilling story of Chinese rescue work on the Pacific coast. Mrs. Scates took the part of Aunt Elizabeth, Miss Florence Quinby of her niece, Marian and Mrs. Gardner was Miss White, a visiting missionary. Mrs. Gray assisted by Mrs. Wade Gray, served tea and cakes.

Punch of rose fest. Finder return to Henry Ouillette.—Adv.

Mrs. Arthur Strickland and children of Middletown were guests of Mrs. H. E. Paul Tuesday.

Mr. and Mrs. George Edmond, of Jewett City have moved to the Garand farm in Pachaug, adjacent to the property recently purchased by their son, George of Voluntown and the farm of another son William, of Pachaug.

Pachaug Grange committees are planning another fine entertainment this time a minstrel show, the troupe coming from Ashaway.

Finn's tonight, The Private Life of Helen of Troy. Also The Collegians.—Adv.

LAUREL GLEN

Mrs. Dwight Main, with her daughter, Mrs. Arnold, of Ashaway, was in Westerly Friday.

Fred Main and son Lester of Peacedale, R. I., were guests of the former's brother, William L. Main, Saturday evening.

Mr. and Mrs. John Geer and son Bourden visited Westerly Saturday.

The roads are in a very rutty and rough condition.

Men are redecorating the home of Mr. Gallup on the Norwich and Westerly road.

Much sympathy is felt for Mr. Girard and family in the sudden death of his wife. Mrs. Girard was killed by an automobile last Friday. Mr. Girard resided here a number of years ago.

Miss Emma Main entertained friends from Westerly and Mystic Sunday.

It is reported that the ancestral home of Dr. Hale is to be sold. Dr. Hale and family of Springfield, Mass., used to spend their summers here.

Are You Listening In?

The SUNSET-DYTINT Singers are broadcasting a program of original songs, duets and quartets over Columbia Broadcasting System at 6:30 P. M. every Thursday (Eastern Time) beginning Thursday, March 8, and continuing for two months. $5,000. Prize Contest for USERS of SUNSET and DYTINT is now in full swing. Prizes announced at each broadcasting.

Send 3c. stamp for "COLOR NEWS", a new 4-page 4-color publication—it contains full particulars of the interesting contest.

Remember: SUNSET DYES and DYTINT should be in every home where people love color. Write today!

If your Dealer does not stock SUNSET DYES and DYTINT (the new 10c Tint) write and let us know. Address Dept. R.

North American Dye Corporation
182 Vernon, N. Y.

$15,000. Cash Prizes in 3 Contests
$10,000, for "Users"
$4,000, for "Dealers"
$1,000, for "Recommenders"
—Write which contest you are interested in.

Listen in 6:30 P. M. (Eastern Time) Thursdays
Stations: WOR New York-Newark, WEAN Providence, WNAC Boston, WFBL Syracuse, WMAK Buffalo-Lockport, WCAU Philadelphia, WJAS Pittsburg, WADC Akron, WAIU Columbus, WKRC Cincinnati, WOWO Ft. Wayne, WCAO Baltimore.

RADIO PROGRAMS

FEATURES ON THE AIR
Thursday Mar. 8.

8:00—Dodge Presentation; popular stars—WEAF, 13 stations.
8:00—Retold Tales; "Conscience in Art"—WJZ, 4 stations.
8:30—Hoover Sentinels; orchestra and vocal—WEAF 13 stations.
8:30—Ampico Half Hour; works of Fritz Kreisler—WJZ, 7 stations.
9:00—Cliquot Eskimos; North Pole program—WEAF, 10 stations.
9:00—Maxwell Hour; international singers—WJZ, 13 stations.
10:00—Victor Hour; Victor Herbert music—WJZ, 6 stations.

492—WEAF—610.

6:45 a. m.—Tower exercises.
8:00 a. m.—Federation devotions.
8:15 a. m.—Parnassus trio.
8:30 a. m.—Cheerio.
10:45 a. m.—Hoyle trio.
11:00 a. m.—Studio music.
11:15 a. m.—Household institute.
11:30 a. m.—Studio program.
12:30—Markets; weather.
12:45—Pennsylvania music.
1:45—Studio program.
2:00—Music for Mothers—Harriet Seymour.
2:15—Parnassus trio.
3:15—Mental Exercises—Prof. H. Wood.
3:30—Interview—D. Hancock.
4:15—Manhattan trio.
4:45—Recreation—C. Scully.
5:00—Manhattan trio.
5:30—Van's orchestra.
6:00—Waldorf-Astoria music.
7:00—Hymn sing.
7:30—Coward orchestra concert.
8:00—Dodge Brothers' orchestra: Betsy Ayres soprano; Earl Oliver, trumpet; Andy Sanella, saxophone; Lou Raderman, violin; Dan Lieberfeld, piano, and Joe Green, marimba.
8:30—Hoover Sentinels; quartets.
9:00—Howard correct time.
9:01—Cliquot Club Eskimos.
10:00—Smith Brothers.
11:00—Statler's Pennsylvanians.
11:30—Park Central orchestra.

455—WJZ—660.

10:00 a. m.—Health—Dr. Royal S. Copeland.
12:30—Park Central music.
1:30—Astor orchestra.
3:00—Weather reports.
3:05—Menu—Mrs. Julian Heath.
3:30—Citizenship—Mrs. Clayton D. Lee.
3:55—Talk—Philip Smith.
5:40—The Venetian Gondoliers.
6:45—NBC studio music.
4:00—Blanche Pink, soprano.
4:15—NBC studio program.
4:30—Afternoon Players.
5:35—Market quotations; financial summary.
6:45—Studio music.
6:00—Hall's orchestra.
6:55—Summary of programs.
7:00—Longine's correct time.
7:01—U. S. marine band.
7:30—National Mixed quartet.
7:45—Political Situation — Frederic Wile.
8:00—Retold tales; Conscience in Art.
8:30—Ampico hour; Frank Munn, tenor; Black's orchestra.
9:00—Maxwell hour; International Quartet.
10:00—Longine's time.
10:01—Victor hour; Herbert program: Elsie Baker contralto; Lucy March, soprano; Lambert Murphy, tenor; Royal Dadmun, baritone; Wilfred Glenn, bass; Shilkret's orchestra and others.
11:00—Slumber music.

492—WOR—710.

6:45 a. m.—Colgate hour.
8:00 a. m.—Sessions chimes; news; weather.
10:00 a. m.—A W. McCann.
11:00 a. m.—Nell Vinick.
2:30—Market basket.
2:40—Backhman, Philbrick, piano.
3:00—Sessions chimes.
3:01—Organ matinee.
3:30—John Rogers baritone.
3:45—Grant and Bessee, duets.
6:00—Radio students' clinic.
6:15—Shelton ensemble.
6:30—Sunset Dytinters.
7:00—Something About Everything
7:05—Shelton ensemble.
7:30—Byers' orchestra.
8:00—Sessions chimes.
8:01—New York U.—American Leaders of Foreign Birth—Dr. R. T. Hill.
8:15—Piano Pals.
8:30—Organ musicale; Ernest Nafziger, baritone.
9:00—Margaret Speaks, soprano; Vincent Borey, violin; Paul Largay, tenor.
9:30—Perole String quartet.
10:00—Bamberger Music Scholarships Awards—Gov. A. Harry Moore, Spaulding Fraser.
10:45—Ryder Male quartet.
11:00—News; weather.
11:05—Sneath's orchestra.

535—WTIC, Hartford—560.

7:00—Ayers' Soda Boys.
7:30—Same as WEAF.
8:30—Capitol Theatre music
10:00—Medical talk.
10:10—Worthy orchestra.
10:30—Statler Pennsylvanians.
11:00—News; weather; time.

517—WTAG, Worcester—580.

6:30—Same as WEAF.
7:00—Travel talk.
7:35—Little Messenger.
7:30—Same as WEAF.
8:30—Standardyne String ensemble.
9:00—Correct time.
9:01—Same as WEAF.
10:30—News bulletin.

806—WEEI, Boston—590.

7:30—Same as WEAF.
10:30—Cruising the Air—Bill Harrison.
10:35—Venice orchestra.
11:05—News dispatches.
11:15—Radio Forecast—E. B. Rideout.
11:15—Lido Venice orchestra.

484—WJAR, Providence—630.

7:30—Same as WEAF.
8:30—Radio roads talk.
8:30—The Boy Friends.
9:00—Same as WEAF.

890—WGY, Schenectady—790.

6:45-8:45 a. m.—Same as WEAF.
11:00 a. m.—Same as WEAF.
12:00—Time; weather; markets.
2:00—Dan Curler's orchestra; play.
6:30—Dinner music.
7:30—Cancellation of Interallied Debts—Dr. W. L. Godshall.
7:45—Studio music.
8:00—Same as WEAF.
10:00—Carborundum band.
11:00—Same as WEAF.
11:30—Organ recital.

333—WBZ-WBZA—900.
Springfield-Boston.

10:00 a. m.—Same as WJZ.
11:00 a. m.—Polly and Her Pals.
11:30—Marcia Ray.
11:35—Polly and Her Pals.
11:55 a. m.—J. Gruber piano.
12:10—Lenten services.
12:40—Aunty Sammy; Statler ensemble.
1:30—Time; weather reports
5:27—Time; weather.
5:30—Music box.
6:00—Capitolean trio.
6:45—Flower talk.
6:50—Political situation talk.
7:10—Lowe's orchestra.
7:30—Pioneer Entertainers.
8:00—Musical program.
8:30—Same as WJZ.
10:00—Violin recital.
10:30—Victor orchestras.
11:30—Time; weather.

316—KDKA, Pittsburgh—950.

4:00—Time; weather reports.
5:00—Time; markets.
6:00—Pittsburgh U. address—Business—Prof. Charles Reitell.
6:10—Theatrical calendar.
6:15—Symphony orchestra.
7:00—Time.
7:30—Novelty program.
8:00—Same as WJZ.
10:00—Time; weather.

PALACE | Thursday, Friday and Saturday

The true story of the traveling saleslady—the inside story, the laughs and the romance of business is here in Norma's latest film.

VAUDEVILLE

THE ROYAL REVUE
A snappy song and dance revue with pretty girls and beautiful settings

KRAMER & CROSS
A Comedy Novelty

HARRY MARSH
in "Laugh Bits"

MAHONEY & CECILE
in "A Day at the Beach"
A Comedy Riot

FRANK MELINO & CO.
— in —
"Monkey Shines"

THE PALACE HAS THE SHOWS

TODAY LAST TIMES

— THE —
BREED
DOUBLE FEATURE PROGRAM

MAT. 2:15 Evening 7-10:30

"LONESOME LADIES"
— With —
LEWIS STONE
ANNA Q. NILSSON

"GIRLS," O'Henry Comedy

"THE FRONTIERSMAN"
— With —
TIM McCOY
CLAIRE WINDSOR

UP-TO-THE-MINUTE NEWS

— Friday and Saturday —
BUSTER KEATON in "COLLEGE"

STRAND
— Showing Tonight —
"MISTAKEN ORDERS" starring Helen Holmes and Jack Perrin. Also "THE FLYING HORSEMAN" with Buck Jones, and "AESOP'S FABLES"
— Coming Friday and Saturday —
"THE JADE CUP"
"THE GOLDEN CLOWN"
"THREE GLAD MEN"
Evenings—7 and 8:45
Four Changes Each Week

HIGH STREET BUILDING IS GUTTED BY FIRE

(Special to The Bulletin)

WILLIMANTIC, March 7.— The frame structure, at the rear of 224 High street occupied on the third floor as a garage by its owner, Manuel Bonin, and on the second floor in the residence of Louis B. Barbero, was completely gutted by fire about 9:45 o'clock tonight. The cause of the fire is not known. A still alarm sent in to Engine Co. No. 1 was followed by a bell alarm. Box 23, corner of High and Prospect streets. Under the direction of Acting Chief Michael J. English, the hose connection was made but the stubborn blaze had practically eaten out the center of the small structure before it was under control. Mr. Bonin suffered the loss of an Overland car which he had jacked up in the garage for the winter and which he valued at $800. There was no insurance on the car. The building was valued at about $1,000 and was partly covered by insurance on the furniture. The fire drew a fairly large crowd.

If Ruptured Try This Free

Apply it to Any Rupture, Old or Recent, Large or Small and You Are on the Road That Has Convinced Thousands.

Sent Free to Prove This

Every ruptured man, woman or child, should write at once to W. S. Rice, 426T Main St., Adams, N. Y., for a free trial of his wonderful stimulating application. Just put it on the rupture and the muscles begin to tighten; they begin to bind together so that the opening closes naturally and the need of a support or truss or appliance is then done away with. Don't neglect to send for this free trial. Even if your rupture doesn't bother you, what is the use of wearing supports all your life? Why suffer this nuisance? Why run the risk of gangrene and such dangers from a small and innocent little rupture, the kind that has thrown thousands on the operating table? A host of men and women are daily running such risk just because their ruptures do not hurt not prevent them from getting around. Write at once for this free trial, as it is certainly a wonderful thing and has aided in the cure of ruptures that were as big as a man's two fists. Try and write at once, using the coupon below.

FREE FOR RUPTURE
W. S. Rice, Inc.,
426T Main St., Adams, N. Y.
You may send me, entirely free a Sample Treatment of your stimulating application for Rupture.
Name .....
Address .....
State .....

POETRY

Brownstone Fronts

Where are they now, those erstwhile bronzed facades
That once with touch of beauty and of grace
The city's form adorned; where Fashion's face
Was turned as to a mirror? Long decades
Their way have gone since gay and bright parades
Before them passed. Now limestone fronts displace
Their balconies intime; and crinolines and lace—
Such dreamy loveliness in dimness fades.

Huge monoliths, man's toys of brick and steel,
The symbols of an age of speed and power—
The restive strivings of the soul reveal;
And high and higher must these masjids tower,
And where their peaks like swordblades cut the air;
Muezzins would in vain exhort to prayer.

—Benjamin Collins Woodbury.

The Bibliomaniac's Prayer

Keep me, I pray, in wisdom's way,
That I may truths eternal seek;
I need protecting care today—
My purse is light, my flesh is weak.
So banish from my erring heart
All baleful appetites and lusts
Of Satan's fascinating art,
Of first editions, and of prints.
Direct me in some godly walk
Which leads away from bookish strife,
That I with pious deed and talk
May extra-illustrate my life.

But if, O Lord, it pleaseth Thee
To keep me in temptation's way,
I humbly ask that I may be
Most notably beset today:
Let my temptation be a book,
Which I shall purchase, hold and keep.
Whereon, when other men shall look,
They'll wail to know I got it cheap.
Oh, let it such a volume be
As in rare copperplates abounds,
Large paper, clean, and fair to see,
Uncut, unique, unknown to Lowndes.

—Eugene Field.

HUMOR OF THE DAY

Tom—He's a great procrastinator.
Mabel—He is? Well, he used to be the dumbest kid in school.—Detroit News.

He—After all, I am sure there is no place like home.
She—Why, has something unpleasant happened at the club, dear?—Pearson's Weekly, London.

"When I was in the hospital I received many condolence cards."
"Yes?"
"Have you any cards of thanks for condolence cards?"—Louisville Courier-Journal.

"Do you mean to tell me that you drank a whole quart and didn't even stagger?" "Them's my words." "How did you do it?" "I couldn't even move."—Rice Owl.

"I'm very glad to have met you," he said to the girl to whom he had just been introduced, "and some time, if I may, I'll give you a ring."
"That's rather sudden," she replied, "but I'll think it over."—Portland Evening Express.

Mrs. Stiger—"Everybody had a most enjoyable evening, and some of the credit belongs to you, John."
Mr. Stiger—"Belongs to me?"
Mrs. Stiger—"Yes; when you were asked to sing you declined, didn't you?"—New Bedford Standard.

"How long you in jail fo', Moses?" "Two weeks." "What am de charge?" "No ch'ge, every thing am free." "At mean, what has you did?" "Dog shot my wife." "You killed yo' wife and only in jail fo' two weeks?" "Dat's all—den I gets hung."—Froth.

A young girl was looking intently at a picture in an art gallery. She asked her escort the name of it. He replied, "The Proposal."
She said earnestly, "That isn't my ideal of a proposal!"
"What is?" the man inquired. She proceeded to give him a demonstration by saying, "Will you marry me?"
He realized she was greatly in love with him and accepted her proposal and, the tale ends, "they lived happily ever after."—Chicago Tribune.

KALEIDOSCOPE

The main points of interest in Palestine are now reached by good motor roads.

Wood fiber is stronger when it is dry, but cotton is stronger when it is wet.

The Yukon river is navigable for large steamers up to Whitehorse, Canada, a distance of 2,000 miles.

A census of institutions for mental cases in this country showed that there were 276,000 mental patients, more than in all the general hospitals in the United States.

Not only did public school kids of the Philippines oper

FAIR, COLDER TODAY, CLOUDY TOMORROW

Norwich Bulletin

NORWICH, CONN., THURSDAY, MARCH 8, 1928

FULL ASSOCIATED PRESS DISPATCHES

The Bulletin.

Norwich, Thursday, March 8, 1928

THE WEATHER

Conditions

The disturbance that was central over eastern Minnesota Tuesday night has moved rapidly eastward to northern New England. Pressure is high from Newfoundland southward over the ocean to the vicinity of Bermuda and thence westward to the south Atlantic coast.

Fair weather will prevail Thursday over most sections east of the Mississippi river, but the east-northeastward advance of the southwestern disturbance will be attended by rains as far east as the Atantic coast by Friday night. The temperature will be lower Thursday in the north Atlantic states, rising slowly during Friday.

Winds

North of Sandy Hook: Fresh westerly; fair Thursday.

Sandy Hook to Hatteras: Fresh northwest diminishing; fair Thursday.

For southern New England: Fair and colder Thursday; Friday increasing cloudiness, with slowly rising temperature, probably followed by rain on the coast and rain or snow in the interior.

Observations

The Bulletin's observations show the following changes in temperature and barometric changes Wednesday:

	Ther.	Bar.
7 a. m.	18	30.90
12 m.	40	30.70
6 p. m.	38	30.50

Highest 40, lowest 18.

Comparisons

Predictions for Wednesday: Fair, warmer, probably followed by light rain.

Wednesday's weather: Cloudy, snow squall in afternoon, southerly to southeast wind, not so cold.

SUN, MOON AND TIDES

(Standard Time)

Day	Sun Rises	Sun Sets	High Water	Moon Rises
	a. m.	p. m.	a. m.	a. m.
5	6.17	5.42	9.21	6.17
6	6.15	5.43	10.03	rises
7	6.13	5.45	10.42	7.03
8	6.12	5.46	11.31	8.06
9	6.11	5.47	11.49	9.03
10	6.09	5.48	12.40	10.03
11	6.07	5.49	1.01	11.04

Six hours after high water it is low water, which is followed by flood tide.

GREENEVILLE

The regular Lenten services held Wednesday evening at St. Mary's Memorial church at 7.30 o'clock were largely attended. Rev. William A. Keefe, pastor, said the rosary and litany and gave the benediction of the Blessed Sacrament. The sermon was delivered by Fev. John Finn on the topic, Faith. Father Finn said in part:

Cardinal Newman said in his time that "a great mass of men have not faith." Neither have they today. "Without faith it is impossible to please God." The speaker went on to explain what faith is. Why believe what we cannot understand? We are doing it every day. There is a world of nature around us that is full of mysteries. We are constantly putting faith in the word of others. In the doctor and in the druggist, filling prescriptions. If we put faith in the word of man, why not of God? Rev. Father Finn told his audience what the saints suffered for faith and what sacrifices the people of today are making to preserve faith. In closing the speaker quoted what Christ said: "Blessed are they who have not seen and have believed."

Rev. Father Finn is pastor of the Catholic church at Fishers Island and is to preach the remaining course of the Lenten sermons at St. Mary's Memorial church on Wednesday evenings. Father Finn is a brilliant scolar, a contributory editor to the Brooklyn Tablet and saw service for his country as one of hte chaplains of the late World war.

Patrick Downing of North Main street has accepted a position with the Finishing company at Glasgo.

John Parkinson has returned to his home on Fourth street after spending a few days at the home of his sister in Hartford.

A birthday party was held at the home of Mr. and Mrs. Joseph Eccles, No. 277 Prospect street, Tuesday afternoon, in honor of their son, John Eccles' sixth birthday. Ten of his little friends attended. The dining room was prettily decorated for the occasion with the coloy type of green and white being used. The feature was a large birthday cake placed in the center of the table. The cake had six candles on it which were lighted while the guests were dining. Refreshments were served by Mrs. Joseph Eccles assisted by Mrs. John Carey and Miss Sarah Shea.

Andrew Clendinnin has accepted a position with the J. B. Martin company.

A birthday party was held at the home of Mr. and Mrs. Harold L. Parkhurst, No. 732 Boswell avenue Wednesday afternoon in observance of their daughter's, Miss Phyllis Parkhurst's birthday, with 20 of her friends present. Piano and radio selections were rendered and many games were played. The dining room was prettily decorated for the occasion with the color scheme of yellow and pink being used. The favors were bon bons and a basket filled with little chocolate Easter eggs. In the center of the dining table was a large, beautiful fancy birthday cake, which was made special for the occasion by a local baker. The prize winners in pinning the bear, were Miss Phyllis Parkhurst, Henry Alimbowicz, Miss Ruth Parkhurst and Albert Atchison. The peanut hunt was won by William Charboneau, Albert Atchison, Misses Lillian Williams and Mary Krodel. Carrying a peanut on a knife was won by Albert Atchison, Miss Doris Parkhurst and Mary Krodel. Refreshments were served by Mrs. Parkhurst, who was assisted by Miss Fidelis Krodel, Mrs. John Saulterboy and Mrs. E. Williams. Among the guests present were Miss Phyllis Parkhurst, Miss Irene Charboneau, Miss Mary Krodel, Clover Charboneau, Miss Irene Kent, Albert Atchison, Miss Ruth Parkhurst, William Charboneau, Miss Doris Parkhurst, enry Alubowitzz, Miss Lillian Williams, Miss Capitola Faulknu, Charles Williams, Miss Mary Judd, Robert Krodel and Miss Anna Alubowitz. Miss Parkhurst received many useful and beautiful presents among which were girls of $2.50 and $5 gold pieces.

RABALM STOPPED TERRIBLE PAIN IN MY FEET

"Having suffered untold agonies for many years from painful swelling (arthritis) in my feet, I was about to give up my work which required much standing and walking, as I was advised that no treatment would otherwise be effective. Then Rabalm was called to my attention. The first few applications gave me such astonishing relief that I was soon convinced that I had at last found the help I had sought so long in vain. My trouble has been so fully overcome, that for over a year now, I have continued at my work without a particle of pain or inconvenience, and with no treatment whatever. Certainly Rabalm did the seemingly impossible for me."—C. E. Phippen, 5 Milk Street, Salem, Mass.

If you also are tormented with painful swellings in legs and feet, if your toe joints are sometimes so stiff and tender you can hardly touch them, you too, like Mr. Phippen, can find relief in Rabalm. Two sizes, 50 cents and $1.00 containing 3 times as much. RABALM is for sale by all druggists.

O'DONNELL VS. GROTON SUIT TO REACH SUPERIOR COURT JURY TODAY

Attorneys for Maurice O'Donnell, Jr., of New London and for the borough of Groton will make their arguments when the superior court opens at New London this (Thursday) morning in O'Donnell's suit against the borough for $15,000 damages, for injuries he received when the boiler blew up at the plant of the water and electrical department of the borough on May 21 last. Judge C. L. Avery and a jury have been hearing the evidence in the case for two days, but when court adjourned for the day Wednesday both sides had rested.

The plaintiff's attorney, Arthur T. Keefe, rested his case Wednesday morning about 11 o'clock. Immediately, Attorney Harry C. Brogan, who with Attorney Morris Lubchansky is representing the defendant, asked Judge Avery if he would entertain a motion at that time. The jury was excused and Attorney Brogan moved the court for non-suit, claiming that absolutely no evidence of negligence on the part of the borough had been introduced. He said that no indication had been given that any servant or employe of the borough had turned on the air that caused the tank to explode. Attorney Keefe, did not argue the motion.

Judge Avery denied the motion, saying that insofar as the jury was concerned he did not think a non-suit should be granted.

The jury was called back and Alfred F. Hogson, deputy fire chief and a foreman of the water and electric department, was placed on the stand as the first witness under direct examination by Attorney Brogan. He told of purchasing six stay rods in this city to be used between the head and other end of the tank.

Before the plaintiff rested Wednesday morning, Cornelius E. Kelley and Commander Whitney M. Prall testified.

In testimony on the first day of the trial Dr. E. Oliver Winship testified as to the injuries to O'Donnell's eyes and stated that he believed that at present they were normal. He said his bill was about $35.

The next witness was James O'Donnell, brother of the plaintiff, for many years an electrical welder, later a member of the New London police force, former member of the old state police and at present U. S. customs officer.

Under cross examination by Atty. Morris Lubchansky, O'Donnell maintained that he was a practical welder and not given much to theory. Attorney Lubchansky asked him if practical welding, after years of scientific research and the witness admitted this.

O'Donnell under fire, said that he did not agree with all the things in the books on welding. Attorney Lubchansky showed that he had studied up on welding when he put a number of scientific questions to the witness.

50 Per Cent. Disabled

Dr. George P. Cheney was next called to the stand. He told of attending O'Donnell in the emergency room at the Lawrence and Memorial Associated hospital, when the plaintiff was in a semi-conscious condition, suffering from shock, hemorrhage of the arm, bleeding from the mouth as well as having numerous contusions about the head and shoulders.

Dr. Cheney testified that he considered that O'Donnell was 50 per cent. disabled at the present time. He took the plaintiff before the jury, had him strip to the waist, showed the injured left arm, which the physician said was not responding to treatment and was gradually growing smaller between the shoulder and the elbow. He said that he believed that O'Donnell was as near cured as he would ever be. The physician said he was still treating him and that his bill thus far amounted to $134.

Attorney Lubchansky in cross-examination asked Dr. Cheney if he based his 50 per cent. estimate on anything other than his own opinion. The doctor said that it was simply his estimation of the matter.

The lawyer asked him if it was simply his guess as a physician and that if he (Attorney Lubchansky) made a guess, the only difference would be that one was the guess of a physician and the other the guess of a layman. Dr. Cheney smiled and said that such was the case.

H. E. Norton, an employe of the water and electrical department, told of being in his office at the time of the explosion; of stepping out on the platform and onto the boiler, when he shut off the compressed air.

Joseph Hewitt, who made the plates for the boiler testified as to their size and of delivering them to the plant.

TWO FAKE SOLICITORS WORKING IN NORWICH

Repeatedly, the congregations at St. Patrick's church have been cautioned to take no stock in solicitors for publications unless such agents were publicly sponsored from the pulpit. Knowing this rule, many in the parish telephoned the rectory throughout Wednesday, asking why two young men were going about town trying to secure subscriptions to a magazine and giving the rector, Rt. Rev. Msgr. M. H. May, as authority for their canvassing.

Wednesday evening Monsignor May requested The Bulletin to state that the priests of the parish have given no agents permission to use their names in soliciting subscriptions to any religious or secular magazines or the like. Frequently such agents have imposed upon credulous people, who have been victimized into giving money for books, religious articles, pretended charitable objects, et al. For that reason the rector issued the warning.

JAIL SENTENCE, FINE ON TWO LIQUOR LAW COUNTS

A plea of guilty of violation of the liquor laws was entered by Gus Chioda, 21, of Worcester, when he was presented in the city court Wednesday morning. He was fined $200 and sent to jail for ten days on the charge of having made an actual sale and fined $50 for keeping liquor with intent to sell. On the latter charge he was given a 30 days suspended jail sentence. Costs of the case were added to the fines. He was arrested Saturday night by the state police at his confectionery store at No. 43 North Main street.

ADDRESSED CLUB MEETING OF BUSINESS WOMEN

The regular meeting of the Business and Professional Women's club, held Wednesday noon at Gregory's, was addressed by State Attorney Arthur M. Brown who spoke upon the necessity of re-valuation of property in Norwich. Mr. Brown was introduced by the president of the club, Miss Lucy B. Abbott.

Secretary Walter H. Pilcher of the chamber of commerce who was a guest at the meeting, invited the members of the club to officiate as judges in the window decorating campaign to be conducted in March by the retail merchants' bureau.

Lenten Service Preacher

At the special Lenten service in Christ Episcopal church this (Thursday) evening Rev. F. C. Williams of St. Paul's church, Willimantic, will be the preacher. The anthem, Holy Offering, Rich and Rare, will follow the sermon.

CONSTIPATION RELIEVED ... QUICKLY

Carter's Little Liver Pills. Purely Vegetable Laxative. move the bowels free from pain and unpleasant after effects. They relieve the system of constipation poisons which cause that dull and aching feeling. Remember they are a doctor's prescription and can be taken by the entire family. All Druggists 25c and 75c Red Packages.

CARTER'S LITTLE LIVER PILLS

BLODGETT TELLS NORWICH ABOUT TAXATION PROBLEMS

"Tax Problems That Face Norwich" was the topic of a very interesting talk by Tax Commissioner William H. Blodgett before the members of the Norwich Rotary club at the weekly meeting held on Wednesday noon at the Wauregan hotel. Commissioner Blodgett who came to Norwich on the invitation of James L. Case, chairman of the program committee for the month of March, stressed the value of revaluation in his talk and said that it would eventually come to every community in the state.

Commissioner Blodgett said in part: Every city, town and state has many taxation problems to face and perhaps the greatest of these problems is that of equity. Equity of taxation has always been a goal at which the state system of taxation has aimed. Far back in the early history of the state it was found that some system of equal taxation was necessary and it was proposed to have a tax commissioner and it was further provided that the tax commissioner should make a revaluation every five years. Now every city should really settle its own tax problems for its the people of the cities and towns that pay the bills. However, in 1901, a tax commissioner was appointed to bring order out of a chaotic condition of taxation, in the state and gradually it is working out.

Last year something over $122,000,000 was taken from the state in taxes and $60,000,000 was from the ad valorem tax. This was an increase over the previous years of some $11,000,000. What causes this increase? It is due largely to local demands to meet increased local expenditures. The federal taxes on the other hand have decreased slightly. Of this $60,000,000 in ad valorem taxes Norwich is making its contribution. Norwich hasn't increased the expenditures as other cities and towns in the state but yet there has been a slight increase in the rate of taxes over the past few years. There have been, no doubt, extravagances in expenditures in all cities of the state and these extravagances are what boost the rates. We cannot discourage business and prospective home owners with high rates of taxation due to extravagances of public expenditures. It is mighty bad business to dip promiscuously into the public treasury regardless of the effect that it has on the individual of the community.

Norwich should have a plan of taxation that has been arranged with painstaking care. It should be an intelligent plan and should be based on justice. No person should be obliged to pay a dollar more than was just nor should he be let off without paying what he should. This should be brought before the people of Norwich fairly and decently. I am confident that the people of Norwich will of themselves right this unequal taxation condition that exists.

People have said that I come here to force a revaluation of property. I have no more power to order a revaluation of property in Norwich than I have in New York state. The only power that I have is in the administrative powers of the tax officials. Connecticut has always stood strongly in favor of home rule. But of course the commissioner can not condone any wrong doing in the the administration of the assessors or tax collectors. If I thought there was anything wrong they would be hailed to court to explain why and wherefore.

As I understand it your problem in Norwich is the same as it was when I was here before only people are more interested. I have been asked which I favored, outside revaluation or revaluation by men in the city. I am on an even keel in this question. We would not get a blacksmith to perform a surgical operation and likewise when we want our property revalued we should have qualified persons, either local or outside. They must have training, and must have an aptitude for the job. You can't make a tax man of those who know the least and talk the most. The man who can revalue property in Norwich will be hailed as a real benefactor to the city. Of course there is some one in Norwich who can do it but he must have some training and make a study of the problems of other cities. If you hire one from outside remember there are many lemons in the garden of taxation as in any other business. There are some who can do it well and fairly. But if a mistake is made by these experts there is an awful wail. If somebody wasn't getting the best of this taxation problem there would not be any howl about revaluation. You are operating on that old "get and be damned policy and many of your tax lists come in with that old familiar phrase "same as last year." Where there has been a fair revaluation there has been very little dissatisfaction among the fair minded people. Let us stand up four square to this proposition and not shirk it.

In answer to a question on how the plan of revaluation by local people had worked out Commissioner Blodgett said that it had not been so well. People are fearfully skeptical about having their neighbor pry into their affairs and there is always more or less mean criticism that goes around. But don't get a cheap job. Have it done right.

Mr. Blodgett was given a rising vote of appreciation at the conclusion of his talk.

President Clarence A. Spear presided at the business session and William G. Park was the song leader with Henry J. LaFontaine at the piano. The new song books of the club were used for the first time. Secretary Edward E. Jewett reported that Norwich was in fourth place in the attendance contest with the various clubs in eastern Connecticut.

It was announced by President Spear that within a short time a drive for $5,000 for a new X-ray room at the Backus hospital would be started. Dr. R. R. Agnew spoke briefly on the subject stating the conditions at the hospital at the present time as being very inadequate for X-ray work.

The meeting closed with the singing of the Star Spangled Banner.

AGRICULTURAL INSTITUTE FOR WINDHAM COUNTY

An agricultural institute in which the cooperating organizations are the Windham Farmers club, Windham County Farmers' association, Connecticut Dairymen's and Poultrymen's associations and the college at Storrs will be held next Tuesday at Guilford Smith hall, South Windham, on the Norwich-Willimantic state road.

The committee of arrangements includes Fred Rosebrooks, George Cook, W. R. Dean, Louis Mosely, and Frank L. Davis, county agent, and the programme will be carried out as follows:

10:15 a. m.—Timely Poultry Pointers for the Spring Season, H. L. Hamilton, former president State Poultry association, Ellington. 10:45 a. m.—Providing Good Forage for the Dairy Cow, John T. McKnight, president, State Dairymen's association, Ellington. 11:15 a. m.—Forage Crops as Affected by Bacteria, Professor Esten, Connecticut Agricultural college, Storrs. 12 n—Light lunch furnished by the Windham Farmers' club. 1:30 p. m.—Something Different, W. R. Dean, president, Windham Farmers' club. 1:45 p. m.—4-H Wideawakes and Jolly Cookers of Windham, Miss M. E. Standen, county club agent, and club members. 2:30 p. m.—Vocational Agricultural Work in High Schools, R. L. Hahn, instructor, Willimantic high school, Willimantic. 3:15 p. m.—Question box.

NOANK YARD TO FINISH WORK ON MINE PLANTER

The mine planter General Absalom Baird, stationed at Fort Wright, which has been undergoing an overhauling of her bottom at the plant of the Ship and Engine Co. was towed by the tug Aquidneck to the Noank shipyard Wednesday where interior repairs will be made to the vessel.

The Noank shipyard had the contract for all the work on the vessel but when efforts were made to haul her out at the Noank yard the chains on the ways broke and the Ship and Engine Co. took over the work of repairing the bottom.

NORWICH TOWN

The Women's League of Service, of the First Congregational church, has planned a meeting to be held Friday afternoon at 3 o'clock in the chapel. The topic will be, "A Missionary-Rainbow." Two of the program committee, Mrs. Charles E. Reeves and Mrs. Carlos Ricker, will have charge of the meeting, after which there will be a social hour. The meeting last Friday afternoon of the Women's league, at the home of Mrs. Frank Skinner, Scotland road, was largely attended.

At the Congregational prayer meeting, this (Thursday) evening, when Deacon Henry T. Frasier is to be leader, there will be special music.

Rev. Myron E. Genter, Norwich district superintendent of the New England Southern conference, is to preach at Norwich Town Methodist church Sunday, March 11.

Lenten devotions at Sacred Heart church Friday evening at 7:30 will consist of Stations of the Cross and Benediction of the Most Blessed Sacrament.

When the March meeting of Home chapter of the King's Daughters takes place, Monday afternoon at the Johnson home, there will be special observance of the chapter's 31st anniversary, which falls due this month. The leader, Mrs. William E. Manning, will be in charge of the program.

After passing ten days at the home of her parents, Mr. and Mrs. Michael Buckley, of Norwich Town, their eldest daughter, Miss Dorothea Buckley, has returned to Willimantic to resume her studies at the Normal school.

INCIDENTS IN SOCIETY

Mrs. Witter K. Tingley, of Broad street, is to preside at a rally in New London Saturday in memory of Jane A. Delano, the first Red Cross nurse.

Mrs. Robert R. Agnew entertained with four tables of bridge Wednesday afternoon in compliment to Mrs. Robert H. Stevens, of Larchmont, N. Y. Mrs. George L. Ingalls, Mrs. Charles E. Taylor, Mrs. Harry E. Higgins and Mrs. Herbert M. Hitchon won the prizes.

Mr. and Mrs. John Wilbur and daughter, Patience, of Faire Harbour Place, New London, are occupying the home of Dr. and Mrs. Thomas A. Woodruff, on the sea wall, Neptune Park, while Dr. and Mrs. Woodruff are at Biloxi, Miss. Mr. Wilbur resigned at a New London bank this week to go into the importing business in New York; but Mr. and Mrs. Wilbur will continue to reside in New London.

Mrs. Robert H. Stevens, of Larchmont, is the guest of Mrs. Charles J. Twist, of Prospect street. Mrs. Twist entertained at bridge Monday in honor of her guest.

On the cruise to the West Indies on S. S. Calgaric being taken by Mrs. Leonard O. Smith and Mrs. Ralph H. Melcer a feature of the voyage will be a call at Mexico. Special arrangements have been made with the authorities for the waiving of customs formalities, as well as for special pullman trains from Vera Cruz to Mexico City, one of the most spectacular rail journeys in the world, and for an inspection of the National Palace and Chapultepec Palace, opened to tourists for the first time.

TAFTVILLE

Carl Krauss, of Blissville, had a narrow escape from drowning while skating Tuesday night on Lisbon pond. While skating about 40 yards from shore, the ice broke and Mr. Krauss fell into the water, and was unable to get back on the ice again as it continued to break as he attempted to climb from the water. Fortunately Joseph Martin, of Norwich avenue, discovered Mr. Krauss' plight and came to his rescue. By lying flat and reaching toward the man in the water, Mr. Martin was able to pull him back to the ice, and both of them had just time to wriggle away from the danger spot when a whole area of ice broke through where they had been. The ice on the pond is very treacherous and while of a sufficient thickness to bear a man's weight, it appears to be porous, so that it breaks through very easily.

Mr. and Mrs. Joseph St. George and family, of North A street, have moved to Jewett City where Mr. St. George has accepted a position in one of the mills.

That the Samoyede dogs raised at Rurik Kennels of Taftville are continuing their records as show dogs is evidenced by the show reports published in the American Kennel Gazette, official organ of the American Kennel club, this month. At the Lancaster County Dog Protective association's seventh annual dog show held January 31 and February 1 at Lancaster, Pa., Mrs. Emily E. Coughlin's Mikiska of Donerna was first in the limit class and was awarded reserve winners. This dog, now owned in Landover, Md., already has a good bench record. Another Rurik dog, which went as a puppy to the Pacific coast and is now owned by W. G. McDonald, showed up well in the Golden Gate Kennel club's 19th annual dog show held at San Francisco, Cal., on January 21st and 22nd. This was the young female Yurak's Luba of Coronado who took the first limit ribbon and was declared reserve winners by the judge.

Mr. and Mrs. Philip LaPorte and family, of South A street, have moved to a farm which they recently purchased at Plain Hill.

The regular meeting of the members of St. Veronica's T. A. and B. society was held Wednesday evening in the society's rooms on Providence street, with the president, Miss Mary Nolan, presiding.

The two mission priests at Sacred Heart church who are conducting a mission in the French language, are having large congregations at all the services. This week the mission is for men and boys of the parish, as last week the services were for the women and girls.

Reports are current about the town of a new state road to run from Newent as a continuation of the Newent road from Norwich avenue, to Canterbury. The reports state that work on the new highway will be begun this coming season. If this is true, it will no longer be necessary for villagers to take the long river road to Plainfield to reach Canterbury. Eventually it is believed the Canterbury road will join the state highway through Brooklyn to Danielson, Putnam and Worcester. The new road will probably leave the present state road in the vicinity of the Lisbon town house at Newent.

Flyers and posters issued by the state tuberculosis commission are having a generous circulation about the town.

The Wequonnoc school resumed sessions Monday morning after having been closed for a week.

Sylva Tetreault, of South B street, has resigned his position with the No. 2 carding department of the Ponemah mills.

On Friday evening the members of the St. Louis society held their monthly business meeting.

Christopher Troeger, the president, presided at the regular meeting of the Ponemah Wheel club Tuesday evening.

The members of the Sacred Heart dramatic club have begun rehearsals on their annual play which they plan to present on St. Patrick's day, each year.

A number of local people were in Norwich Wednesday evening to attend the lecture by Rev. John Nicol Mark of Malden, Mass., at Trinity Methodist Episcopal church.

Funeral services for Miss Kate Farrell were held Wednesday at 2 o'clock from the home of her sister, Mrs. George Pilling, of Providence street, with Rev. Charles H. Ricketts, pastor of the Greeneville Congregational church, officiating. There was a large attendance of relatives and friends of the deceased, and a wealth of floral tributes testified to the wide circle of friendship which she enjoyed. The bearers were Richard Pilling, Robert Pilling, William Gley, Archibald Torrance, James Emerson and Adam Heinrich. Burial was in Maplewood cemetery, where Rev. Mr. Ricketts read the committal service. Undertaker George G. Grant had charge of the funeral arrangements.

Mr. and Mrs. William Liptrott, who resided on Norwich avenue, have left town for New Bedford, Mass., where they are to make their home.

MAN, WIFE NOW LAUGH AND PLAY—GAS GONE

"Thanks to Adlerika, stomach gas is all gone. Now hubby and I laugh and play like we used to—we're sweethearts again."—Mrs. P. Olson.

Just ONE spoonful Adlerika relieves gas and that bloated feeling so that you can eat and sleep well. Acts on BOTH upper and lower bowel and removes old waste matter you never thought was there. No matter what you have tried for your stomach and bowels, Adlerika will surprise you. Engler's Broadway Pharmacy.

CENTRAL STORE

Phone 1238

SPECIALS FOR THURSDAY

Swift's Premium Sliced BACON, lb... 42c

Fresh, Crisp SPINACH, peck..... 23c

J. M. Young & Sons

Beginners and Old Hands

agree that Rumford produces light crisp pastry, is economical, and assures lightness without over-richness. Because of its well known healthful properties, Rumford actually adds *real food value* to all baked foods.

RUMFORD The Wholesome BAKING POWDER

It Never Spills a Baking

CAMPAIGN FOR X-RAY DEPARTMENT AT HOSPITAL

The Women's Auxiliary of the Wm. W. Backus hospital is marshaling together its forces, preparing for a campaign beginning on Monday morning, March 12 in an effort to raise $5,000 to provide a suitable X-ray department in the hospital.

The American College of Surgeons who are the promoters of the hospital standardization movement, now world-wide, require that the X-ray department in all approved hospitals shall be under the supervision of a competent radiologist and an adequate technical staff. The Backus hospial has met this requirement and is now well equipped to do fine diagnostic work, but is lacking in the proper physical facilities which would render this department capable of performing its best work. An X-ray department housed in the basement, as is the case with the present one, is a thing of the past, and not to be dreamed of in this enlightened age. The plans now are complete for this new department, and proper accommodations are arranged for with due consideration of lighting, ventilation, and protection from electrical and X-ray dangers.

The thousand and more active members constituting the hospital auxiliary feel confident that in presenting this need of the hospital to the public they are assured of a successful response. It is true that the quality and extent of the service which the Backus hospital will render to this community, now and in the future years, will be determined by the community itself which it undertakes to serve.

In presenting the appeal those in charge say: "Why go elsewhere to have your case diagnosed? See your X-ray picture in its finest detail in our own hospital. Have X-ray therapy here in place of elsewhere. Make our own hospital adequate to be the community center of health and prevention of ills, by providing for it physical accommodations and equipment which is adequate, modern and proper."

The campaign is in charge of Mrs. Edmund W. Perkins and Mrs. Archibald Mitchell, Jr. The headquarters will be easily accessible in the lobby of the Dime savings bank on Broadway. Checks will be made payable to the Women's Auxiliary of the W. W. Backus Hospital. Those in charge of the campaign feel sure that each and every member of the community will desire to have a share in the accomplishment of this worthy purpose, which has been heartily endorsed by the chamber of commerce.

LIQUOR LAW VIOLATOR GETS JAIL AND FINE

Found guilty of violation of the liquor law, three times within a year, Alex Solbroski of North Thames street, was sent to jail for six months and fined $200 and costs when his case came up in the city court Wednesday morning. He entered a plea of not guilty but the state's evidence was strong enough to convict him.

Solbroski was arrested at his restaurant by the local police early Tuesday evening after they found a five gallon can of alcohol, in a burlap bag, which, it is said, had just been delivered at the restaurant. The alcohol was under the counter, where the police claimed it was placed by Solbroski who brought it from a closet while they were searching some other part of the place.

Solbroski, in his testimony, told the court the alcohol did not belong to him but that some farmer had left it in the restaurant, after purchasing coffee and doughnuts and that Solbrowski did not know the alcohol had been left in the place.

Captain Thomas P. Murphy testified that the accused had told him that he paid $40 for five gallons of alcohol and then added water enough to make 10 gallons. The mixture he dispensed at 25 cents a drink. On the stand Solbroski denied making any such statement to Captain Murphy.

Kirsch-Streep Engagement

Mr. and Mrs. Michael Streep of Brooklyn, N. Y., announce the engagement of their daughter, Jeanette, to Louis Kirsch, son of Mr. and Mrs. Aaron Kirsch of Raymond Hill in the town of Montville.

Afternoon temperature in Norwich Wednesday was 40 degrees, but the day seemed agreeable enough, as there was little wind stirring.

To A Million Boys and Girls Between 17 and 70

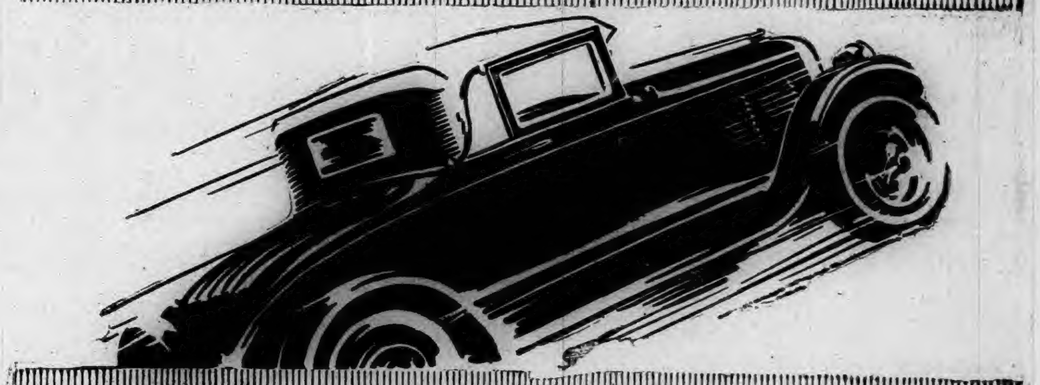

The Automobile That Talks The Language That Only They Can Understand

For a million boys and girls, between seventeen and seventy, Reo builds the Wolverine.

For them, especially, because Reo knows that they want to swing up to country club porches with the dash of cavalry captains.

For them, especially, because Reo knows how they must be growing tired of seeing and driving just nickel-plate—just fancy headlights—just two-tone color jobs.

So Reo builds the Wolverine to talk the language that all true boys and girls can understand—language dealing with the important business of getting somewhere.

The Reo Wolverine steals its way into your heart as a star halfback steals his way into the heart of the coach. It starts fast—goes fast—has a wonderful change of pace—and it gets somewhere.

Yes, Reo builds the Wolverine to be the automobile all boys and girls have wished for.

Builds it to be an automobile such as no one ever expected to drive into his or her own garage for so low an F. O. B. price as $1195 or $1295.

Try it out—over any roads—in any company. You'll be very much surprised.

REO MOTOR CAR COMPANY
Lansing, Michigan

REO WOLVERINE

W. R. Frisbie

Norwich—Tel. 2008—190 North Main Street

New London—Tel. 2344—Corner Jefferson Avenue-McDonald St.

Norwich Bulletin

1790 1928

VOL. LXIX—No. 59 | POPULATION 30,689 | NORWICH, CONN., FRIDAY, MARCH 9, 1928. | FOURTEEN PAGES — 112 COLUMNS | PRICE TWO CENTS

COL. FRANK SMITH BERATES UNITED STATES SENATORS

In Opening His Campaign For Republican Nomination For the Senate, Col Smith, Who Has Been Barred From a Senate Seat, Declared That No One is Exempt From Either Slander or Libel in the U. S. Senate — Inquires "What Are 800,000 Citizens of Illinois to Half a Hundred Senators."

BLOOMINGTON, Ill., March 8—(AP)—Terming the United States senate chamber the "supreme and safety vantage point in all this world from which to launch attacks upon the character, morals, politics or religion of anyone whomsoever," Col. Frank L. Smith, twice barred from a senate seat, tonight opened his second campaign for the republican nomination.

"No one is exempt from either slander or libel in the United States senate—no one from the president of the nation to a prisoner in the penitentiary—except members of the club," said Col. Smith. His speech was also the first detailed statement since being named senator three times, once by election and twice by designation of Governor Len Small. He was unable to take his seat because the senate barred him for accepting campaign contributions from public utilities.

"What are 800,000 citizens of Illinois to half a hundred senators?" he asked in referring to the 800,000 votes he received in the election more than a year. "What, indeed, are the whole 7,000,000 of our people in Illinois to that little half-hundred, when presidential nominating conventions are approaching and every second democratic desk in the senate chamber is ornamented with a lightning rod, as well as several republican desks?"

Col. Smith said that the coming campaign would be waged by him on the same platform as his previous one but that the real issue is whether the senate has the right "upon any grounds or no grounds as it sees fit to accept or reject whomever you may elect as senator, whether you agree with the senate or whether you don't."

NOTICE FILED FOR HOOVER FOR THE INDIANA PRIMARY

INDIANAPOLIS, March 8—(AP)—Herbert Hoover, secretary of commerce, entered another favorite son field late today, when he filed notice of republican presidential candidacy and becomes an opponent of United States Senator James E. Watson, in the Indiana primary to be held May 5. Hoover recently filed in Ohio and will oppose Senator Frank B. Willis, also a favorite son.

The cabinet member's entry followed two hectic days of cross country telephoning, speedily taken canvasses of various Indiana counties and the refusal of Hoosier boosters to give way to some eastern advisers that his name not be filed. Late today, however, and with only a few hours remaining in which to conform to the primary law, Oscar G. Foellinger, Fort Wayne publisher, won his point and was told by Hoover to enter him in the contest.

Following Hoover's announcement, word was received from Chicago definitely stating that Frank O. Lowden, Illinois' war governor, would not enter the Indiana presidential contest.

HAPGOOD AND HIS WIFE WERE RELEASED ON BONDS

WILKESBARRE, Pa., March 8—(AP)—Powers Hapgood of New York and his wife, Mary Donovan Hapgood, were released from the Luzerne county jail today in $5,000 each, $2,500 bond to keep the peace. Bond was furnished by the National Surety company.

Bail was fixed after a hearing today before Judge B. R. Jones on a writ of habeas corpus. They had been held since Sunday in $1,000 bail each for attempting to hold a meeting and later a parade in defiance of orders by authorities.

Counsel for the defendants said Hapgood and his wife had resided here for the past three months and that Hapgood was employed in Number 5 colliery of the L. and W. B. Coal company and was a member of the miners union.

Judge Jones remarked that should the defendants continue their present course under existing conditions in the Pittston section they would be a menace to the community.

ROW AT LATIN PRESS CONGRESS IN HAVANA

HAVANA, March 8—(AP)—Two riotous outbreaks nearly disrupted the Seventh Latin Press congress here today. French delegates were involved in both proceedings and finally all except three of the representatives from that country left the hall.

The first outbreak occurred when some Central American delegates attempted to obtain a vote of censure in connection with American intervention in Nicaragua. Charles Pettit of Le Petit Parisien, who had been asked to sign the motion, asked the chair to forbid such propaganda since the congress was a professional and not a political assembly.

Fifteen minutes of bedlam followed. Finally, Lugo Vina, the chairman, ruled that delegates are at liberty to present any motions they choose, but only when they are regularly granted the floor. He refused to consider M. Pettit's point since no motion had been presented.

ACTION TAKEN BY THE NEW ENGLAND TRAFFIC LEAGUE

BRIDGEPORT, March 8—(AP)—The New England Traffic league at its quarterly session here today, went on record as opposed to house joint resolution number 79, now before congress which if passed, will create a commission to investigate the motor trucking situation. In the same resolution the league also went on record as opposed to the establishment of the principle of toll line highways.

A lengthy discussion centered around the recommendation of this resolution made by C. L. Eyanson, chairman of the motor trucking committee of the league. Only one dissenting vote was cast. This was from W. H. Chandler, nationally known traffic expert, who is manager of the transportation bureau of the Merchants' Association of New York city. Mr. Chandler objected to the resolution on the ground that it was premature, and too little research and study had been made of the subject.

$100,000 DAMAGE SUIT FOR ALIENATION OF AFFECTIONS

CHICAGO, March 8—(AP)—Damages of $100,000 for alleged alienation of the affections of their 20 year old daughter, Louise, are asked in a suit filed in the superior court today by attorneys for Baron Richard von Zinnow of Berlin, Germany, against Mr. and Mrs. Julius Oppenheimer of Chicago.

Baron Zinnow's suit charges the girl agreed to marry him, but that the parents persuaded her to change her mind. Mr. Oppenheimer is a retired merchant. The baron met Miss Oppenheimer while she was touring Europe with her parents last year. Baron Zinnow said he came to the United States to marry Miss Oppenheimer.

HOUSE REJECTS BILL TO INCREASE TERM OF OFFICE

WASHINGTON, March 8—(AP)—With the greatest speed under which its parliamentary machinery can operate, the house cast into discard today a proposal to increase from two to four years the tenure of office of its membership.

This action came on a motion to revise the pending "lame duck" constitutional amendment, before a single member other than the author had had an opportunity to raise his voice in its behalf. The proposal was smothered by a vote of 207 to 33.

But even with the legislative engine running in high gear, this took time and coupled with a clamor by members for further time to debate the amendment, the day slipped away without a final vote. Leaders are hopeful for this tomorrow, although a number of other motions still must be disposed of.

The four-year term proposal was offered by Representative Bankhead, an Alabama democrat, who contended that inasmuch as the amendment would change the convening date of congress from the first Monday in December to Jan. 4, that a lengthening of the term of the house members also could be considered.

Presiding over the house at the time, Representative Lehlbach, a New Jersey republican, took a different view and rejected the proposal as not in order. Bankhead then was voted down on an effort to reverse the decision of the chair.

AGRICULTURAL BILL WAS REPORTED IN THE SENATE

WASHINGTON, March 8—(AP)—While the house agricultural committee continued to wrestle with the farm relief bill in executive session, the month old action of the senate committee in approving an almost identical measure was formally reported today to the senate.

This proposed assistance for agriculture, the 1928 version of the widely-known McNary-Haugen bill, now takes its place in the senate's long line of pending legislation. Action by the senate is not expected to materialize, however, until more progress is made by farm relief by the house, since priority is held by two other major problems, Muscle Shoals and flood control.

The house committee concerned itself today with that section of the bill relating to the powers of the federal farm board which would be created under the bill, but came to no conclusion. Meanwhile, Chairman McNary, Oregon, of the senate agriculture committee, submitted to his colleagues an extensive explanation of his modified bill. This noted that "far-reaching changes" had materially altered the measure from that passed and vetoed last session but declared that "it is addressed to the same problem and is based upon the same general principles."

BAY STATE DELEGATES WILL BE PLEDGED FOR SMITH

BOSTON, March 8—(AP)—The organization ticket for delegates-at-large to the democratic national convention, was announced today by Mayor Edward W. Quinn, of Cambridge, and other prominent Massachusetts democrats. All of the candidates are pledged to support Governor Smith, of New York, for president.

The slate consists of Senator David I. Walsh, ex-Mayor James M. Curley, of Boston; ex-Mayor Andrew J. Peters, of Boston; Brigadier-General Charles H. Cole, District Attorney W. J. Foley, of Boston; Representative Edward J. Kelley, of Worcester; Joseph B. Ely and Mrs. Colin W. MacDonald.

Alternates-at-large would be Charles H. McGlue, Strabo V. Clagget, Joseph Santosuoss, Bernard M. Wolf, Mrs. Elizabeth C. McInerney, all of Boston; Mrs. Dorothy Whipple Frye, of Brookline, James A. Donovan, of Lawrence, and Raymond V. McNamara, of Haverhill.

ALMOST COLLIDED WITH DERELICT SCHOONER

BOSTON, March 8—(AP)—A narrow escape from collision with a derelict schooner in the steamer lane north of Porto Rico, was reported by the steamer Isabella, wharved here today from San Juan with a cargo of raw sugar. The vessel, by a sudden change of helm, missed the obstruction by a few feet, Capt. C. A. Mann said.

Third Mate C. J. Bocke, was on the bridge on the night of March 2, when the Isabella was about 100 miles north of San Juan, Boston bound. In the clear moonlight he picked up dead ahead and very close, a capsized craft, apparently a schooner, about 120 feet long. The rudder was thrown hard right and the Isabella cleared the derelict, although almost grazing its side.

News of the presence of the menace to navigation was broadcast by radio to warn other vessels. Captain Mann said the derelict was drifting southward and was being carried along at considerable speed by the strong southerly current.

CABLED PARAGRAPHS

BERLIN, March 8—(AP)—Six miners were killed and 18 entombed by an explosion in a mine at Ludwigsdorf, Silesia.

NICE, France, March 8—(AP)—Mrs. James Henry Watson, the former Hazel Sloan, of Chicago, has been granted a divorce by the Nice courts.

PARIS, March 8—(AP)—A bill providing for government control of the oil industry in France was adopted by the chamber of deputies today, 335 to 185.

GENEVA, Switzerland, March 8—(AP)—The return of Spain and Brazil to active participation in the work of the League of Nations will shortly be sought by the league council.

SINGAPORE, Stralis Settlements, March 8—(AP)—Removal of the present restriction of rubber exports under the Stevenson scheme was favored, with or without conditions, by 47 of 72 responses to a questionnaire circulated by the Singapore chamber of commerce.

BERNARD SHAW HAS WRITTEN BOOK WITHOUT A PREFACE

LONDON, Eng., March 8—(AP)—For the first time in many years Bernard Shaw has written a book without a preface. Usually his prefaces are at least one-third as long as the rest of the work.

The book is "The Intelligent Woman's Guide to Socialism," written at the suggestion of his secretary, Miss Blanche Patch. It is a massive work, made still more massive by the addition of an index, on which several of his collaborators are hard at work. The book itself is finished, and when the index is complete will be published at the end of next month.

CANADIAN AVIATOR KILLED WHEN PLANE NOSE-DIVED

CURTISS FIELD, N. Y., March 8—(AP)—John Mulcahy, a Canadian and a former member of the Royal Flying corps who later became a commercial aviator, was killed today when his plane nose-dived 400 feet.

Mulcahy, who was 29 years old, was flying an Avro Training plane of wartime vintage owned by Benjamin Riley of New York city. He was preparing to land when the ship dived. Aviators believed that Mulcahy throttled down his engine so low in preparation for the landing that the plane lost flying speed.

NO WOMAN SUFFRAGE FOR THE PENOBSCOT INDIANS

INDIAN ISLAND, Oldtown, Me., March 8—(AP)—The feminist movement in the Penobscot tribe of Indians met with a reverse today when the tribe in full meeting voted down a proposal that women be given a voice in tribunal affairs and elections. The suffrage motion was defeated by a large majority.

The question of allowing the women to vote had been referred to the Indian agent and to the state attorney general, but both officials said the issue was one for the tribe to decide.

STATE POLICEMEN ARE QUESTIONING MOTORISTS

BERLIN, Conn., March 8—(AP)—State policemen, who were detailed here recently to conduct a campaign against over-loaded trucks, increased the scope of their activities today, when they began stopping all manner of motor vehicles and asking drivers to show operators' licenses and registration certificates. Three officers were engaged in the work, at times 15 to 20 cars waiting in line while drivers were being questioned.

WAS PRESENTED IN COURT FOR RECKLESS WALKING

NEW HAVEN, March 8—(AP)—A seldon used charge was filed against Edwin G. Hayes, an attorney of Main street, West Haven, when he was presented at the desk in police headquarters tonight. The charge, one of "reckless walking" is said to have resulted from the manner in which Hayes crossed the highway at Orange and Chapel streets where traffic is regulated by an automatic signal.

STINSON AND HALDEMAN ON ENDURANCE FLIGHT

DETROIT, March 8—(AP)—At 11 p. m. tonight, more than 14 1-2 hours after the take-off, the monoplane piloted by Eddie Stinson and George Haldeman, in their endurance record attempt, was cruising smoothly over Selfridge field near here. An "all is well aboard" note was dropped by the fliers. Weather reports indicated a slight snowstorm tomorrow morning.

SINCLAIR AT "FAMILY DINNER" IN FALL HOME

EL PASO, Tex., March 8—(AP)—Harry F. Sinclair, oil magnate, greeted his friend and co-defendant in the Teapot Dome oil lease trial, Albert B. Fall, former secretary of the interior at the latter's home here this afternoon. Mr. Sinclair received a warm greeting from Mr. Fall and a "family dinner" was held at the Fall home in honor of his visit.

LEVINE HAS POSTPONED HIS RETURN FLIGHT

HAVANA, March 8—(AP)—Charles A. Levine, who announced earlier in the day that he would start his return flight from Cuba in the trans-Atlantic plane Columbia this afternoon, has postponed his take-off until 10 o'clock tomorrow morning. No reason for the change in plans was given.

GOV. OF VIRGINIA SIGNED THE ANTI-LYNCHING BILL

RICHMOND, Va., March 8—(AP)—Governor Byrd today signed the anti-lynching bill passed by the general assembly. The bill makes lynching a state offense and provides that a participant in a lynching may be prosecuted for murder.

OBITUARY

Austin Bradstreet Fletcher

WASHINGTON, March 8—(AP)—Austin Bradstreet Fletcher, highway engineer, died today at his home in Chevy Chase, Maryland, of pneumonia.

He was born in Cambridge, Mass., and was a graduate of the Lawrence Scientific school of Harvard university.

Mr. Fletcher, formerly was state highway engineer for California, and since July 1924 had served as consulting highway engineer for the United States bureau of public roads.

Lewis Ends Story of Miners' Grievances

Tells of Extortion From Miners to Boost Profits For Pittsburgh Coal Co.

WASHINGTON, March 8—(AP)—With the completion by John L. Lewis, president of the United Mine Workers, of his analysis of the ills besetting the bituminous industry, the senate committee investigating the situation was presented today with a defense of the Pittsburgh Coal company against charges springing from its clash with the union.

C. E. Lesher, executive vice president of that company, appeared as the first of the numerous operators and their representatives subpoenaed for the inquiry at the instance of the United Mine Workers. Lewis had described the Pittsburgh Coal company as a "Mellon concern," and Senator Wheeler, democrat, Montana, sought immediately to obtain from Lesher the names of stockholders of his organization.

Lesher said he did not have such information, but assured the committee that it would be forthcoming from other sources.

At the instances of Oliver K. Eaton, attorney for the union, the company officer outlined his administrative duties and briefly traced the history and scope of his organization. He said that a formal statement of its side of the case would be submitted later.

Senator Wagner, democrat, New York, asked Lesher for statistics on past earnings of the Pittsburgh Coal company, but the witness plead unfamiliarity with those details. Eaton then informed the committee that he had the figures, and later he asked the company officer whether the earnings were not $14,000,000 in 1917, $9,000,000 in 1918, and $4,500,000 in 1919. Lesher said he could not answer.

As on the opening day, Lewis charged the railroads with having conspired to force a reduction of miners' wages in order to get cheap fuel, attacked the courts for issuing injunction writs against the unions, and accused the coal operators with having violated the Jacksonville wage agreement. He again directed his fire principally at the Pittsburgh Coal company, characterizing the "Brutus" of the coal industry for "betraying" the miners by being first to abrogate the Jacksonville agreement.

Wheeler asked if Lewis knew what motivated that policy on the part of the Pittsburgh concern, and Lewis recounted his meeting in 1925 with W. G. Warden, chairman of the board for the Pittsburgh Coal company.

"Warden told me that R. B. Mellon had a bad year in 1924," said the miners' executive, "and that he wanted to make up for it. He had just been made chairman of the board of directors of the company, and said he wanted to make a good record in the position for 1925. He said the best way to do it was to reduce the miners' wages."

"This meant," Lewis continued vehemently, looking at representatives of mine operators in the crowded committee room, "to extort from the wages of miners additional profits for the Pittsburgh Coal company."

TEAPOT DOME COMMITTEE TRACING SINCLAIR BONDS

WASHINGTON, March 8—(AP)—Direct evidence was received today by the senate Teapot Dome committee that at least some of the $260,000 in Continental Trading company Liberty bonds which Harry F. Sinclair turned over to the republican national committee in 1923 were parceled out to individuals for sale on the open market and the proceeds used to help extinguish the party deficit before the 1924 campaign.

James A. Patten, a Chicago grain commission merchant, who years ago startled the world by obtaining a near-corner on the wheat market, testified that the late Fred W. Upham, treasurer of the republican committee at that time, gave him $25,000 in Liberty bonds in December, 1923, and asked him to make a contribution in an equal sum to the party to help wipe out a deficit which Upham then placed between $600,000 and $800,000.

Patten said he sent the national committee his check for this amount, collected the bonds later and turned them over to the Jefferson hospital in Chicago, to which he had promised a donation of $25,000. The one-time wheat king said he was "mad and indignant" at the size of the deficit, but saw the necessity of paying it off.

BANANA GROWERS FORM POOL FOR MARKETING

KINGSTON, Jamaica, March 8—(AP)—Hundreds of banana growers, controlling 3,000,000 stems, or nearly one third of the island's output, ratified at a meeting today a pool arrangement with Joseph Di Giorgio for marketing the fruit in Canada and the United States. Representatives of the growers will leave Kingston tomorrow to join Di Giorgio at New York. They expect to proceed to England to obtain ships for a cooperative marketing scheme in Europe.

The new arrangement will create keen competition with the United and Atlantic Fruit companies.

Two Children Killed And Fifteen Injured

Struck Bus at Crossing 12 Miles Southeast of Charles City, Iowa.

CHARLES CITY, Iowa, March 8—(AP)—Two children were killed and fifteen others were injured this evening when a speeding Rock Island passenger train, crashed into a school bus bearing 17 children home from a country school about 12 miles southwest of here.

The dead: Roger Schuffer, 10, and Harrison May, 12.

Eight of the injured were seriously hurt and were taken to a Waterloo hospital on the train. Seven others were treated by physicians and were taken home. Four of the children escaped with minor bruises.

The train, 40 minutes late, was speeding to make up time when the accident occurred.

279 AUTO ACCIDENTS IN THE STATE LAST WEEK

HARTFORD, March 8—(AP)—Five people were killed and 279 motor vehicle accidents occurred in Connecticut during the week ending March 3, it was announced today by the state motor vehicle department. Of the total number of accidents, 186 were in the 14 principal cities. In comparison to these figures, 200 accidents, of which five were fatal, occurred in the corresponding week of 1927.

Saturday, March 3, was the most hazardous day of the week, with 49 accidents reported. Thirty-three accidents on March 1, marked the low record day. On Feb. 29, leap year day, 39 accidents occurred.

The fatal accidents included the following: Ansonia, William Stevenson; Litchfield, Frances Gleeson; Milford, Mrs. Kitty DeScheen; New Haven, George Tunks; Wethersfield, William Young.

HINCHCLIFFE PLANNING 4,000 MILE FLIGHT TO INDIA

LONDON, March 8—(AP)—A 4,000 mile flight to India as a preliminary test for an attempt to make the first flight from Europe to America in May or June, is being planned by Captain Walter Hinchcliffe, noted British aviator.

Reports that the captain was about to start immediately on a flight from English to the United States with the Honorable Elsie Mackay, titled British heiress as a passenger, brought denials both from Captain Hinchcliffe and Miss Mackay.

The captain said that he probably would start for India in about three weeks as a long preliminary test for a trans-Atlantic hop, but denied that Miss Mackay would accompany him on either attempt. Miss Mackay, he said, has given financial support to his undertaking and has taken part in trial flights, but that is the extent of her participation.

MAYOR WALKER CONFERRED WITH SUBWAY OFFICIALS

NEW YORK, March 8—(AP)—Mayor Walker held a conference with subway officials today but nothing was accomplished toward averting the strike that is threatened for the week end.

After the conference the mayor left for Albany for a one day visit without stating the purpose of the trip.

"I really haven't anything to say," he replied to questions as to the outcome of the conference. "We discussed the situation again. I will see the Amalgamated officials on Saturday and after that, if necessary, will see the Interborough officials again."

STUDENTS KILLED IN RIOTS AT CARACAS, COLOMBIA

BOGOTA, Colombia, March 8—(AP)—The correspondent of El Espectador at Cucuta, on the Venezuelan frontier, sends a report on the authority of persons arriving at Cucuta from Caracas that the number of casualties in the student riots there in February was large. The number of dead is unknown, but is said to include six police.

Many students were arrested, but were liberated on conditions set down by the government, of future silence.

STEWART HAS ACCEPTED SERVICE OF A WARRANT

CHICAGO, March 8—(AP)—Col. Robert Stewart, chairman of the board of the Standard Oil company of Indiana, today accepted service on a warrant charging him with violating section 102 of the criminal code for refusing to answer certain questions of the senate's Teapot Dome investigating committee.

He supplied bond of $5,000 for his appearance in the District of Columbia court at its next session.

PALESTINE GOV'T. HEARS OF "HOLY WAR" DECLARATION

JERUSALEM, March 8—(AP)—The Palestine government announced tonight that rumors that Ibn Saud has formally declared a "holy war" against the Mohammedans of Koweit, Irak and Transjordania lack confirmation.

BRITISH MARINES AND BLUEJACKETS ALERT ON WEST EDGE OF SYRIAN DESERT

LONDON, March 8—(AP)—British officialdom, with characteristic English calm, tonight viewed the 'holy war" in Arabia with less concern. But dispatches from the district near the head of the Persian gulf painted a different picture.

Official observers gave out a report that Ibn Saud, king of Hedjaz and sultan of the Nejd, was planning a visit to Mecca. They pointed out that the Wahabis are not friendly toward the holy city of Mohammedanism and deduced that Ibn Saud was not likely to leave Reyadh, his capital, in the center of Arabia, if there was any immediate prospect of putting his own forces into the field.

This estimate was easily coupled with previous analyses of Ibn Saud's character, which made him out as more anxious for restoration of his yearly subsidy from the British government than for extension of his domain.

Dispatches from Basra, Irak, showed the British there and at Koweit preparing for possible early raids on the frontiers. Airplanes, armored cars and transport cars have been stationed outside the walls of Koweit, ready for a dash to any threatened point and marines and blue jackets from a British man of war are patrolling the streets daily.

Unconfirmed reports have reached Basra, that the western edge of the desert already is blazing with desert warfare, with several villages in Transjordania captured and looted by Wahabis. But nothing of that sort came from points nearer the scene.

But all officers and men of the Transjordania garrisons who are on leave have been recalled; frontier patrols have been strengthened and armored cars and air reinforcements moved into the territory.

Another report said that the motor route across the Syrian desert from Bagdad to Damascus had been closed. This is the first indication that disorders were threatened that far north, although parts of the route is within reach of raiders who might dash across the Arabian frontier.

BRIEF TELEGRAMS

James Low Harriman, retired head of the dry goods commission house of Low, Harriman and company died in San Remo, Italy.

A woods fire started in East Hampton yesterday which under influence of a high wind took on threatening outlook within a short time.

Rev. William Justinus, pastor of the First Swedish Baptist church, Bridgeport, was found not guilty in City court of practicing natureopathy without a license.

A bill authorizing Colonel Charles A. Lindbergh to accept from foreign governments decorations which may be bestowed upon him was signed by President Coolidge.

George B. Coffill, federal narcotic agent operating in Hartford for the first time, was "cleaned out" of money and clothing estimated at $200 in his room in the Lenox hotel.

Eddie Foy, veteran comedian who died at White Plains, N. Y., February 16, bequeathed his entire estate estimated at more than $10,000, to his widow, Mrs. Marie Combs Foy.

John J. Moran, 22, was before Judge Gallagher in district court in Fitchburg on a charge of disturbance because it was charged he laughed too loud. The judge discharged him.

The special committee of the Massachusetts state house of representatives appointed to investigate the actions of Attorney General Arthur K. Reading will hold a meeting today.

Dr. Robert Abbe, famous New York surgeon, who devoted his life to cancer research and for nearly half a century had been one of Bar Harbor's most prominent summer residents, is dead.

Loans to brokers and dealers held by New York federal reserve member banks for the week ended March 7 amounted to $3,695,709,000 compared with $3,721,834,000 for the preceding week.

Rebroadcasting to the United States of European programs in the language of the country from which they come will soon become a feature in the radio field.

All records in the number of alcoholics treated in Bridgeport in any single year in history were smashed in 1927 at Hillside home where 326 cases were handled, 45 of them being women.

Wilbur E. Davis of Holyoke, Mass., and Whiting A. Briggs, of West Springfield, escaped with superficial injuries only when their sedan crashed into a trolley pole in Whitneyville, Hamden.

Attorneys for William Edward Hickman, condemned slayer of Marian Parker, announced his body would be turned over to the Mayo brothers hospital, of Rochester, Minn., after his execution.

The grand jury in Hartford returned an indictment of first degree murder against John Gaynor, 55, of Southington, charging him with the murder of his son, Mathew Gaynor, 32, on February 6.

Consolidated net income of the International Telephone & Telegraph company and associated companies for 1927, was announced at $14,418,495, more than double the $7,105,206 reported for 1926.

Elmer H. Lounsbury, deputy secretary of the state, will be named a special assistant to the commission to revise the general statutes and will have charge of the work pertaining to corporation law.

A shipment of $11,900,000 gold to France was made yesterday, by the Federal Reserve bank. The metal was the first transfer, it was declared, of any of the gold held earmarked here for the bank of France.

Lake Michigan is being "cleaned up" through cooperation of each industry and city along its shores, several speakers at Gary, Ind., told the fifth annual convention of the Lake Michigan sanitation congress.

A trick style in millinery on exhibit in Chicago disclosed a snug fitting chapeaux for the modern miss who likes to smoke. An inside pocket of felt is fashioned to contain a package of cigarettes and a lighter.

The net railway operating income for class 1 railroads in January was reports as $57,070,898, by the bureau of railway economics, maintained here by the carriers. This is below the net income for January 1927 which was $61,383,597.

Colonel Lindbergh has adopted a favorite phrase of politicians, diplomats and all others who would avoid having an expression of their views in the newspapers. He now says: "I have no comment to make" when questioned regarding his plans.

Bequests to many religious, charitable, and educational institutions are provided under the will of the late Edward A. Jones of Pittsfield, Mass., which was filed in the probate court yesterday. The will disposes of an estate valued at approximately $1,000,000.

An "open Sunday" constructively controlled by persons loving decency more than money, was advocated by Hugh Hartshorne, professor at Teachers' college, Columbia university, in addressing the Religious Education association, in annual convention in Philadelphia.

The seventh annual report of the Connecticut Teachers' Retirement board, submitted to Governor Trumbull by Miss Dorothy M. Shanley, secretary, shows that 809 teachers in the state withdrew from the retirements association during the year ended Dec. 31, 1927.

The accusation of the state's attorney's office that Dr. Harold N. Guilfoyle, of Hartford murdered Mrs. M. J. Gaudet, of New Haven last January in a Maple avenue apartment house, was supported when the grand jury returned an indictment charging him with murder in the first degree.

William Olderman, 48, president and treasurer of a company in Bridgeport bearing his name was sentenced to thirty days in jail by Judge Samuel C. Shaw in criminal common pleas court when he was found guilty of the theft of illuminating gas from the Bridgeport Gas Light company.

PLANE CRASH IN NICARAGUA FATAL TO MARINE OFFICERS

Capt. William C. Byrd, Pilot, and Sergt. R. A. Frankforter, Observer, Fell With Observation Plane 40 Miles to the Northwest of Matagalpa—Accident Occurred Near Landing Field—Plane is Believed to Have Struck a Flying Buzzard—Both Men Were Killed Instantly.

MANAGUA, Nicaragua, March 8—(AP)—Captain William C. Byrd, pilot, and Sergeant Rudolph A. Frankforter, observer, were killed today, when an American observation plane crashed near Estell, 40 miles to the northwest of Matagalpa.

Captain Byrd's home was Orangeburg, S. C., where his widow resides. Sergeant Frankforter's widow lives at Quantico, Va., his father at Palville, N. Y.

Meager advices received here indicate that the accident occurred near the landing field at Estell, and that the two men were killed instantly. The bodies were brought to Managua tonight.

The plane was flying southward from Ocotal on a test flight. It is believed to have struck a flying buzzard, which broke a strut supporting the ring wing, causing it to collapse, when about to land.

The plane began to turn over and the aviators jumped from a height of about 250 feet, their parachutes being useless at that altitude.

Captain Byrd had been with the marines for twelve years, but had only about one year aviation service. Frankforter was an experienced aviator.

The two men came to Nicaragua about three weeks ago aboard the airplane carrier Saratoga. Frankforter leaves a widow and three children.

DEATH OF PUBLISHER OF THE BANKERS' MAGAZINE

NEW YORK, March 8—(AP)—Willard Clinton Warren, 62, publisher of "The Banker's Magazine" and president of the Warren Publications, Inc., died at his apartment in the Hotel Holley, after a brief illness.

Mr. Warren was born in New Canaan, Conn. In addition to the Bankers' Magazine, he was interested in several trade publications in New England. These included "Banker and Tradesman," "Fibre and Fabric", "Marble, Granite and Bronze," "The New England Grocer," and "American Shoe Making," published in Boston, "The Record and Guide" of Providence, R. I., and "The Commercial Record," of New Haven.

His widow, Mrs. Elizabeth K. Faulkner Warren, a son and daughter survive.

M'ADOO HEADS DELEGATION FOR SENATOR T. J. WALSH

SAN FRANCISCO, March 8—(AP)—A campaign was launched today to win for Senator Thomas J. Walsh of Montana the 26 votes of the California delegation to the national democratic convention at Houston, where the party's presidential nominee will be named.

A list of candidates for delegates favorable to Senator Walsh, headed by William G. McAdoo of Los Angeles, secretary of the treasury under President Wilson, was announced by J. O. Davis, chairman of the northern California campaign committee. Besides Mr. McAdoo, the list includes the name sof Kathleen Norris, the writer and George Creel, who directed the government's war time information bureau.

DIRIGIBLE WILL CONTAIN GARAGE FOR FOUR PLANES

ATLANTIC CITY, N. J., March 8—(AP)—The next lighter than aircraft which the United States navy will probably build will contain its own garage for carrying four service airplanes, Atlantic City Kiwanians were told today by Commander Charles E. Rosendahl, who was in charge of the recent successful excursion to Panama of the navy dirigible Los Angeles.

Rosendahl said that airplane carrying for long distances was one of the things that would make large dirigibles indispensable in military operations of the future. He said the airship which the government is considering building, plans of which have already been drawn, will be twice as large as the Los Angeles.

TO FIGHT REMOVAL OF NEW YORK NAVY YARD

NEW YORK, March 8—(AP)—Acting on reports that Mayor James J. Walker had proposed the removal of the New York navy yard from Brooklyn, a protest mass meeting of the 3,200 workers employed in the yard has been called for tomorrow by Thomas Mahoney, labor representative.

Mahoney refused to disclose the source of his information but said Mayor Walker while in Washington had proposed to the New York congressional delegation that legislation authorizing removal of the yard be introduced in congress.

Neither Mayor Walker nor any members of the delegation could be reached tonight.

WOMAN HAD BEEN BEATEN TO DEATH BY ROBBERS

NEW YORK, March 8—(AP)—The body of a woman who police said had been beaten to death by robbers, who found in the dining room of her home in Brooklyn tonight by a nephew when he returned from work.

Police said diamond earrings valued at $600 had been torn from the ears of Mrs. Sadie Brumer, 53, by the slayers, who also pulled some diamond rings from her fingers and took jewelry and money amounting to $1,500. The dining room was in a state of disorder, police said, indicating the woman had fought her assailants.

WOMAN OVERCOME BY SMOKE AND BURNED TO DEATH

SYRACUSE, N. Y., March 8—(AP)—A woman sleeping on the third floor of an apartment house was overcome by smoke and burned to death while her husband and three women threw three children from a second-story window and then jumped to safety late today.

Mrs. Esther Prieur, 23, lost her life in the flames, while her husband, Piley Prieur, was making frantic efforts to reach her bedroom to rescue her.

BRIDGE TO BE MEMORIAL FOR LATE GEN. GOETHALS

NEW YORK, March 8—(AP)—The name of the late General George W. Goethals, chief engineer of the Panama canal, was given today by the port of New York authority to the bridge being constructed over the Arthur kill between Elizabeth, N. J., and Howland Hook, Staten Island.

General Goethals was consulting engineer of the port authority from 1921 to the time of his death

MAN AND WOMAN FIRED ON 19 TIMES BY POLICE

STAMFORD, March 8—(AP)—Although fired on 19 times by the police of half a dozen Connecticut towns, a man and woman traveling in an automobile bearing New York state markers successfully eluded their pursuers tonight and when last seen were speeding towards Bedford, N. Y. Two motorcycle policemen were ditched by the automobile and at least one other saved himself from a like fate by swerving out of the way.

The car was first noted when it sped past a stop signal in the center of this city, at a speed estimated by witnesses, to be well over 50 miles an hour. A motorcycle officer gave chase and succeeded in catching the car a mile from the center. He caused the driver to surrender his license and registration, and took a revolver from the woman. Then he ordered them to follow him back to police headquarters. After riding a short distance, the car suddenly picked up speed, and closing the gap between its bumper and the officer's motorcycle in one leap, it nosed him off the road.

His whistle started another policeman on the chase, which led through Portchester, Cos Cob and Greenwich, and in which over a dozen officers finally participated. None, however, were able to halt the machine and it finally out-distanced pursuit.

The name which appears on the driver's license and registration has been given to the New York state police.

BLAME FOR MURDER OF TOMS PLACED UPON HICKMAN

LOS ANGELES, March 8—(AP)—Blame for the murder of C. Ivy Toms was placed entirely upon William Edward Hickman today by A. Gray Gilmer, attorney defending Welby Hunt in their joint trial for killing the druggist in a hold-up a year ago Christmas eve.

In his closing argument, Gilmer declared to the jury of six men and six women that it was Hickman, the kidnaper and murderer of Marian Parker, who planned the robbery of Toms' drug store, who did all the talking, and that it was a bullet from Hickman's pistol which killed Toms. He pleaded that they would not send "this blue-eyed boy of misfortune" to a felon's cell for life.

On the other hand, Hunt just previously had been accused of firing the fatal shot, in the closing argument of Richard Cantillon, one of Hickman's defense lawyers.

For the first time during either of Hickman's two murder trials, his mother, Mrs. Eva Hickman, today sat in the courtroom motionlessly stolid, apparently unmoved by the pleadings for her son.

SEVERAL ROBBERS FLED, ABANDONING THEIR TRUCK

NEW HAVEN, March 8—(AP)—When George L. Raymond, secretary and treasurer of the H. M. Tower company, radio dealers, saw a truck in the driveway next to the store at a time when no truck should be there, he promptly ran his car in to block the exit of the truck and entered the store to investigate. His arrival probably saved the firm a few dollars as his entrance was the signal for a mad scramble for doors and windows on the part of several men who had evidently entered the place with the intention of cleaning it out.

Although the men escaped, they were forced to abandon the truck and police are now checking up on its ownership.

Raymond and Mrs. Raymond were on their way to a theatre and had it not been for the fact that their route took them past the store, it is probable that the thieves would have been successful.

NO WHITE SLAVE TRAFFIC BETWEEN N. Y. AND PANAMA

NEW YORK, March 8—(AP)—Charges in a report of the League of Nations that white slave traffic was being systematically conducted between New York and Panama were described as "uncorroborated statements" of an unidentified investigator, today, after an inquiry by Federal Attorney Charles H. Tuttle.

The league's report last December said women and girls were being recruited in New York for transportation to cabarets in Panama, chiefly through the agency of a theatrical bureau.

"A thorough search for any corroborative evidence of a legal nature has not only failed," Mr. Tuttle said, "but has resulted in much impressive evidence to the very contrary."

DEAD RECLUSE HAD ABOUT $35,000 IN BANKS

NEW YORK, March 8—(AP)—Plans for burying in Potter's field the body of a middle-aged recluse who died, were abandoned today when a detective found bank books showing about $35,000 deposits, in the ash pan of a stove in his apartment.

Three of the books, showing $15,000 deposits, were in the name of the recluse, Frank Maisch, a railroad gate watchman, while the others were in the name of his wife, who died in 1923.

WILLIMANTIC

Office 824 Main Street Telephone 1131-2.

BELEVANCE IS BOUND OVER TO SUPERIOR COURT

(Special to The Bulletin)

WILLIMANTIC, March 8—Wilfred Bellevance, 18, of 64 Maple avenue entered a plea of guilty to charges of theft and breaking and entering, through his guardian ad litem, A. R. Handfield, at the session of police court, this morning and was bound over to the next term of the Windham county superior court under bonds of $500. The youth was arrested Wednesday by Day Officer Arthur Hurley during an investigation of the theft of two gum machines, one from the store of Celia Chasen at 70 Union street and another from Frank Press, 71 Jackson street. The break was committed in the garage of Merrill H. Jones on Union street and pies stolen from a truck of the Frisbie Pie company.

The official visitation by the Connecticut Girl Scouts officials of Troop 2, Girl Scouts of St. Joseph's parish was conducted at the state armory with an interesting meeting last Tuesday evening, the inspection being led by Mrs. Clifford D. Perkins of Hartford, chairman of the court of awards of the state department and Miss Helen D. Perkins, secretary of the Connecticut Girl Scouts. Participating in the evening were members of the troop No. 2 committee, the chairman of the mothers' committee, the chairman of the organization sponsoring this troop, the captains of the other Willimantic and Windham Girl Scout troops and Golden Eagle Scout Rose K. Eagan. There was an interesting exchange of ideas on scout problems. Mrs. Perkins, acting in an advisory capacity, advocated a community committee to be composed of people from different groups to lend encouragement to the girl scout captains. With the closing of the informal exercises Mrs. Perkins presented the following with Girl Scout pins: Evelyn Cloutier, Claire Tremblay, Anita LeClaire, Margaret Sugrue, Adelaide Jahnes and Jennie Syzdek. Second class badges were awarded to Jennie Kirby, Lillian Sullivan, Annie Syzdek, Mary A. Reran, Ruth Costello, Helen Curran, Emma Doyle, Pauline Doyle, Claire Marrotte, Sophie Grayson and Eileen Sugrue. Merit badges went to Ethel Mathieu, citizen dock and laundress; Claire Mathieu, citizen; Esther Forclance, laundress and health guardian; Marie Connolly, citizen, scribe and laundress; Pauline Doyle, citizen and laundress; Alice Costello, laundress; Claire Marrotte, laundress; Helen Curran, citizen; Annie Syzdek, laundress; Jennie Kirby, citizen and Germaine Cloutier, laundress and citizen. The presentation was followed by talks on girl scout ideals and on nature study by Mrs. Perkins and Miss Perkins.

DR. ABBE WAS UNCLE OF LOCAL MEN

(Special to The Bulletin)

WILLIMANTIC, March 8—Dr. Robert Abbe, 77, who died at his home, 9 West Fifty-Ninth street, New York city, Wednesday, was an uncle of Walter Abbe, Jr., and Alfred P. Abbe of Windham. The noted cancer specialist has been in failing health for several years, but had, however, continued his practice in St. Luke's hospital, New York city. He was a brother of the late Cleveland Abbe, meteorologist and son of George Waldo and Charlotte Colgate Abbe. He received his A. B. degree at the College of the City of New York in 1870 and his M. D. four years later at the College of Physicians and Surgeons, now the medical department of Columbia university. Dr. Abbe taught one year in the College of the City of New York and then went into general practice for a few years, later devoting his time to surgery. In 1877 he became attending surgeon in the outdoors department of the New York hospital, remaining in that capacity for seven years, during two of these years also being professor of didactic surgery at the Woman's Medical college. He became surgeon at St. Luke's hospital in 1884 and surgeon to the New York Cancer hospital in 1893, retaining that position permanently. For five years his services as a surgeon were also connected with the New York Babies hospital. His skill in surgery won him a wide reputation as one of the foremost surgeons of his time. He loved teaching and found an outlet for this desire through a professorship of surgery at the New York Post Graduate Medical school and as a lecturer at the medical department of Columbia university. He was consulting surgeon at the Roosevelt Women's and Babies' hospital and at the hospital for the ruptured and crippled. He was a member of the Century and University clubs. Dr. Abbe was married in 1891 to Mrs. Catherine Amory Palmer of New York city. She died in 1920, leaving no children.

Dr. Abbe spent some time in Paris with Dr. and Mme. Curie and was one of the first to use radium in the curing of cancer and goiter. Experiments conducted under the supervision of Dr. Abbe by Dr. Alexis Carrell opened new fields of usefulness for Beta rays which had previously been regarded as harmful in the use of radium treatment. The experiment showed according to Dr. Abbe, that Beta rays were more healing and of greater efficiency than the Gamma rays. Dr. Abbe retired from the practice of his profession in 1923. He leaves one sister, Miss Harriet Colgate Abbe of New York city and several nephews and nieces.

Funeral services for Miss Wilda Breault were held at the family home, 369 Valley street this morning with a high mass of requiem in St. Mary's church at nine o'clock. Rev. J. J. Papillon, the pastor, was celebrant. With Mrs. Joseph F. Gaudreau, at the organ, the Ste. Cecelia choir rendered special singing.

Quartet renditions were by Mrs. Lodia Fortier, Miss Anna Aubin, Edward Rocheville and Joseph F. Gaudreau. Mrs. Fortier and Miss Aubin were also heard in solos. The bearers were Peter Loiselle, Henry Belair, Albert J. Piche and Conrad E. Dubeau. Burial was in the family lot in St. Joseph's cemetery where a committal prayer was read by Rev. P. A. Mathieu.

Maurice S. Leonard was elected exalted ruler of Willimantic lodge, No. 1311, B. P. O. E., at the regular meeting held Wednesday night. Other officers are: Esteemed leading knight, Roy W. Downer; esteemed loyal knight, George W. Hickey; esteemed lecturing knight, Charles Downing; secretary, Louis J. Flynn; treasurer, Raymond A. Parker; trustee for three years, John E. Carr; tiler, J. P. Bocash; delegate to grand lodge: P. D. Donahue; alternate, T. Frank Cunningham. The New London lodge is to be entertained here Sunday afternoon in a return series of competitive events. Willimantic already has eight points to its credit in the competition with New London and Norwich for the handsome cup purchased by the three lodges for the best bowling team. On the following Sunday the Norwich brothers will be guests.

The by-laws of the Willimantic Country club have been changed in anticipation of a banner year, with an amendment to read that members residing over 18 miles from the city are entitled to half rates on dues and initiation. The new ruling is the outcome of considerable interest taken in the local links by golfers from Norwich and Stafford Springs. Roland B. Jordan has been re-elected president of the club; Dr. M. D. Riordan, vice president; Kenneth N. Hillhouse, secretary; John F. Ahern, treasurer and Joseph B. Riordan, financial secretary. Willard H. Smith and Joseph M. Berard whose terms had expired as members of the board of governors were re-elected. New memberships received recently include those of Ronald M. Cook and Mr. and Mrs. Earl J. Arnold. It is expected that Barney M. Gunshinan, local professional, will return to this city in the near future to prepare for the season's activities. Two holes are being reconstructed and this work with other repairs will place the links in the best shape ever.

William J. Miller, chauffeur for Mrs. Carrie E. Perry of Mansfield Center for the past three years has resigned his position and plans to reopen the Elite coffee shop in the basement of the Willimantic Savings Institute building, which was formerly conducted by Thomas F. Shea. Mr. Miller has purchased the fixtures and decorators are now at work in the restaurant. Mr. Miller has had previous experience in restaurant ownership.

Miss Ruth N. Webber, daughter of Alderman and Mrs. William E. Webber, who has been a patient at St. Joseph's hospital since Sunday, underwent a serious operation this morning.

Mrs. Ruth C. Terry, city librarian, reports that February was one of the busiest months in the history of the public library. The library was open 24 days during which period 5,282 books were taken out, 3,186 of his number being children's books.

Grand Knight Patrick A. Connor of San Jose Council, No. 14, Knights of Columbus has appointed the following committee to arrange for the annual Easter Monday concert and dance: Andrew J. Carey, chairman, James Healy, Charles F. Curran, William J. Grady and Anthony Meehan. The dance will be for the benefit of the Boy Scouts of St. Joseph's parish.

Members of A. C. Tyler auxiliary, U. S. W. V., who attended the eighth anniversary celebration of Mary Bushnell auxiliary in South Manchester Wednesday night included: Mrs. Lena Gates, Mrs. Margaret Connor, Mrs. Maud Beauchamp, Mrs. Dina Lavigne Mrs. Mary Mathieu, Mrs. Catherine Joyce, Mrs. Mary Lester, Mrs. Emma Doyle, Mrs Rachel Gallagher, Mrs. Marceline English, Mrs. Nellie Cronin, Mrs. Mary Benoit and Mrs. Minnie Flynn.

A regular meeting of Obwebetuck lodge, No. 16, I. O. O. F., was held in Odd Fellows' hall this evening when work in the first degree was carried out. The Royal Guards appeared in full regalia. A collation was served.

Master Leonard Davis, aged 10, son of Mr. and Mrs. Maurice Davis of Bridge street, was featured on the program at the violin recital given by the Hartford School of Music Wednesday evening. The youthful violinist, who has been a student of the school for four years, gave a finished rendition of Rondo by DeBeriot. He responded to a call for an encore.

Mrs. Edythe R. Reid has succeeded to Miss Ruth Russ as secretary to Earl J. Arnold, executive secretary of the chamber of commerce.

Mrs. Ralph U. Wolmer has returned from East Milton, Mass., where she spent several days with her mother.

Mrs. William A. Dawson entertained the Windham Road Bridge club of three tables Wednesday afternoon, the prize winners being Mrs. Ralph W. E. Carpenter and Mrs. Fred M. Smith. Th ehostess served luncheon.

A small wooden shed adjoining land of Robert E. Mitchell of South Park street was destroyed by fire late this afternoon. Engine company No. 1 received the call for the fire about 4.45 o'clock. The blaze from the shed spread to dry grass and underbrush and burned over a considerable area. Chemicals and the forestry pump were used.

NORWICH BOROUGH 75 YEARS AGO

The death of a Mr. Platt, who fell from his wagon and was run over, and a fire on Washington street constitute the important events of 75 years ago. President Pierce's inauguration also formed much of the news for readers this week three-quarters of a century ago.

Interesting events in the files of the Norwich Evening Courier of 75 years ago are taken in part as follows:

Tuesday, March 4, 1853—We omitted to mention on Saturday, the occurrence of a fire on the preceding Thursday night, or rather Friday morning, which, but for its timely discovery, would, in all probability, have proved very disastrous. The building in which it happened is what is known as the Clark building, just west of Apollo hall. As a couple of gentlemen who had been out of town were returning home, they discovered, in passing near the block in question a volume of smoke ascending from the rear of the building; and upon investigation, presently found it came from the kitchen of the last tenement occupied by Mr. Abel Adams. They forced their way into the house, and in so doing, aroused the family from a slumber so profound that it had, in all probability, proved the last, to some of them but for the providential interposition; even as it was, a daughter of Mr. A., we understand, came near perishing. By the prompt and energetic measures of the firemen, the fire was subdued without any serious loss of property, except the furniture and fixtures of the room in which it originated. We regret to learn, that there was no insurance on the property destroyed; for we believe Mr. A. is illy able to bear the loss. How the fire occurred is a mystery to the family.

A teamster named Platt, and belonging in Windham, we understand, was instantly killed in this city on Saturday last in a shocking manner. As nearly as we have been able to collect the facts, they are, substantially, that Platt was seated upon a wagon loaded with furniture, and driving along the upper end of Broadway, somewhere in the neighborhood of Gen. Williams' residence, when, leaning over the side of the load he lost his balance, fell to the earth, and the wheel of the wagon passing directly over his neck, he was killed instantaneously.

Rev. Dr. James Walker has been appointed President of Harvard college, and has signified his acceptance.

Mrs. Harriet Beecher Stowe, with her husband and family has engaged passage in the steamer Glasgow, which leaves Philadelphia for Glasgow on the 30th of March.

Thursday, March 3, 1853—The Whig ticket for the state election fololws: For Governor, Henry Dutton of New Haven, For Secretary of State, Thomas Robinson of Norwalk, For Treasurer, Daniel W. Camp of Middletown, For Controller, Alyn S. Stillman of Hartford.

Wm. M. Warren of Watertown, Ct., has invented a new car seat. By this plan a person may adjust the seat in a moment, so as to make it convenient for sleeping on.

The U. S. Mail Steamer, Georgia, arrived at New York on Tuesday afternoon, bringing the California mails of February 1st, some two and a half millions in gold dust, and a large number of passengers.

Saturday, March 5, 1853—Owing to the storm last night, or to some other cause, the boat did not get in from New York, and we are yet without our regular mail from that quarter. P. S. 1 1-2 p. m.—The Boat has arrived.

The inaugural of President Pierce, upon his assuming his Chair of State at 12 o'clock, Meridian, yesterday, will be found in today's paper.

The longest straight line in the world is the Illinois Central Railroad, which is 700 miles in length, and has 650 miles in a straight line.

The Massachusetts Legislature have repealed the Secret Ballot law so far as to make it optional with the voter whether he will use it or not. This is the right ground to place it on.

We have another and rather hastily got-up edition of winter. We have had no storm during the past winter in which a depth of snow fell within so short a space of time; but it fell in a feathery state, lies lightly on the earth, and is already melting rapidly away.

Physical wounds may heal, but not those made unkind words.

STONINGTON

HIGH SCHOOL PUPILS' CARDS WILL REVEAL STANDING

At assembly of Stonington high school Thursday at 8.30 the boys' glee club gave a number of selections.

Delinquent cards will be issued at the high school today (Friday), to the pupils who have failed to keep up in their studies. These cards must be signed by the parents and returned to the school authorities.

The March meeting of the Pioneer Hook and Ladder Co. was held in their rooms Wednesday evening.

Louis Wilcox of Stonington Fire district sprained his ankle while carrying water for the Seagraves pumper booster tank, slipping on the ice at the fire on the Barnes place at Wequetequock Monday. Carl French and Edward Fallon, who were overcome by the sulphur fumes at the American Velvet Co. fire Tuesday morning are improving. Fallon is still confined to his home.

Mrs. Ralph Goff is spending a few days in Providence, called there by the severe illness of her mother.

Mr. and Mrs. George D. Bradley will sail March 15 from New York for a trip which will include the Panama canal, Havana, San Francisco and other California cities. They will sail on S. S. President Monroe.

Th Stonington High second basketball team was defeated by the All Irish Five of Mystic, Tuesday evening, 19 to 15.

Wilfred E. Marriott, local station agent on the New York, New Haven and Hartford R. R. Co., attended the meeting and banquet of the New Haven railroad at the Narragansett hotel, Providence, Wednesday evening. Col. Roosevelt addressed the club, telling about his travels in foreign lands and showing slides of the interesting places visited.

Miss Marguerite B. Sliney, R. N., and Miss M. B. Trumbull attended the meeting of the American Red Cross at New London Wednesday.

Frances Pierce, daughter of Mr. and Mrs. Stanley Pierce, celebrated her seventh birthday Monday, March 5th, and entertained a party of 4 little friends. Games were played and refreshments were served.

J. A. Holland of Hartford called on friends here Tuesday.

The mid-week social and prayer meeting of the First Baptist church held in the lecture room Wednesday evening, was in charge of the deacons.

666

Is a Prescription for

Colds, Grippe, Flu, Dengue, Bilious Fever and Malaria

It kills the germs.

DEAD ON YOUR FEET

Feeling dull, tired, worn, rundown? Why shouldn't you when your system is all clogged up? Take Schenck's Mandrake Pills tonight and notice the benefit you will get from the standard 90 year old vegetable remedy. Constipation, biliousness, bilious headache, etc, readily yield to Schenck's Mandrake Pills.

25c per box—uncoated or sugar coated

Make You Regular Keep You Regular

SCHENCK'S MANDRAKE PILLS

John! You Old Scout! You're Growing As Thin As a Rail

He used to be such a manly looking fellow with good features and a fine figure, but now his meagre flesh hardly covers his bones—He is absolutely skinny.

Pretty tough on John to have his friends talking about him that way, but the health resorts and the Mountains are populated with just such John's who kept getting thinner and thinner without trying to help themselves.

That's why every underweight man and woman should take advantage of McCoy's generous offer.

McCoy takes all the risk—Read this ironclad guarantee. If after taking 4 sixty cent boxes of McCoy's Tablets or 2 One Dollar boxes any thin, underweight man or woman doesn't gain at least 5 pounds and feel completely satisfied with the marked improvement in health—your druggist is authorized to return the purchase price.

The name McCoy's Cod Liver Oil Tablets has been shortened—just ask for McCoy's Tablets at Lee & Osgood's or any drug store in America.

A REAL TREAT FRIDAY and SATURDAY — FROM ALASKA TO NORWICH — A REAL TREAT FRIDAY and SATURDAY

IT'S A LONG, LONG TRIP BUT THAT IS JUST THE JOURNEY MADE BY THE BIG REINDEER WHICH WILL BE ON DISPLAY AND FOR SALE HERE FRIDAY AND SATURDAY.

See This Big Animal — It's the First in Town — Order Your Portion Now.

THE MOHICAN MARKET

260-262 Main St., Norwich, Conn.

PORK — FRESH LOINS — WHOLE STRIPS pound 15c — HALF STRIPS pound 19c

CHOPS — Best Lean Center Cut Pork, pound 25c

HAMS — Mild Sugar Cured — WHOLE HAMS lb 23c — HALF HAMS lb 27c

REINDEER — DELICIOUSLY FLAVORED—JUICY—TENDER, WITH THAT GAMY TASTE THAT SPEAKS OF THE BLEAK WASTES OF FAR-OFF ALASKA—ALL CUTS WILL BE ON DISPLAY FOR YOUR SELECTION.

PORK SHOULDERS — LEAN FRESH — OR GOLDEN SMOKED— CUT FROM LEAN LITTLE PIGS — pound 15c

Prime Steer Rib Roast BEEF lb 35c
Prime Steer Chuck Roast BEEF lb 25c
Fresh Ground Hamburg STEAK 2 lbs 29c
Genuine Spring LAMB LEGS, lb 35c
Genuine Spring LAMB FORES, lb 24c

Sliced Bld Ham lb .. 49c | Sliced Frh Ham lb .. 32c | Sliced Bacon lb .. 29c

HAMS — FRESH, LARGE and LEAN — WHOLE HAMS pound 21c — HALF HAMS pound 25c

FOWL — Fresh Young Tender, All Cut Up—A Whole Bird for 89c

HAMS — Mohican Sugar Cured — WHOLE HAMS lb 25c — HALF HAMS lb 30c

Oven Fresh Hot Cross Buns doz 18c

BUTTER — OUR MEADOWBROOK CREAMERY, AS FINE A BUTTER AS YOU WOULD WANT TO EAT—Pound 49c

FRESH EGGS 2 doz - - 65c

BEST PURE LARD 2 lbs - - 27c

HOT BAKED BEANS lb 10c
Boston Brown Bread ea ... 8 — 12c
Parkerhouse ROLLS doz 15c
COFFEE CAKES ea 18c
Whipped Cream PUFFS ea 5c

SPINACH — Fresh Crisp — 3 lb peck 19c

BANANAS — ANOTHER SALE OF BIG RIPE YELLOW FRUIT — Dozen 19c

ORANGES — 100-SIZE JUICY, SWEET WORTH 75c PER DOZEN — Dozen 59c

Native Fresh EGGS doz 40c
Cottage CHEESE lb 18c
Tasty Mild CHEESE lb 33c
Friend's Baked BEANS 2 cans 45c
OCTAGON SOAP 4 cakes 25c
Solid Pack TOMATOES 3 cans 25c
Jap Pack Crab - - 2 cans 45c

FISH SPECIALS

Fresh Westerly Smelts lb - - - - 35c

Fresh Eastern HALIBUT lb 40c
Fresh HADDOCK lb 12½c
Canadian SMELTS 2 lbs ... 25c
Certified OYSTERS pt 43c
Light Meat TUNA 2 cans 39c
Wet Pack SHRIMP can 15c

BEST FINE GRANULATED SUGAR 10 lbs 57c

Hard Native CABBAGE lb 1c
20-30 Size PRUNES 2 lbs 33c
Mohican MAYONNAISE 2 jars 39c
Early June PEAS 3 cans 31c
Cut WAX BEANS 2 cans 27c
Vert's State PEA BEANS 2 lbs .. 19c
Dinner Blend Coffee - 2 lbs 65c

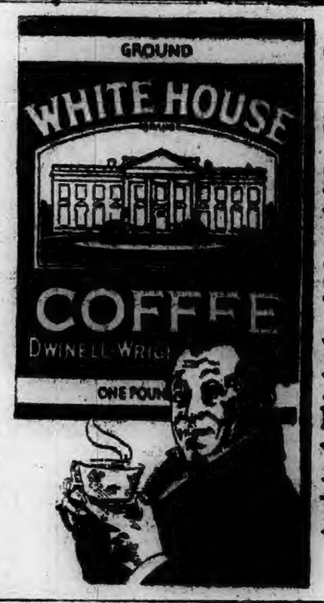

Tastes so good because — "the Flavor is Roasted In!"

The Glenwood "C-126"
The Glenwood "Gold Medal"
"Just ASK the price"
for MARCH only

GLENWOOD Ranges have always been made to live up to a standard of quality. They have been worth what they cost and they always will be. These two ranges were made to sell at the full and fair Glenwood price, but for this month only, we can offer you a saving of many dollars on either the C-126 gas range or the Gold Medal, for coal and gas.

"Good Glenwood" Quality . . . at amazing prices!

These ranges are finished in full enamel. Both have fine, even-baking Glenwood ovens and the Glenwood AutomatiCook to measure and control exactly the right degree of heat for all oven cooking.

The C-126 is a compact gas range of just the right size for the average family.

The Glenwood AutomatiCook Oven Heat Control

The Gold Medal is two ranges in one—two gas ovens and a large square-cornered coal oven.

Come in and see them, at your convenience—and ask the price!

SOLD ON OUR EASY PAYMENT PLAN

Glenwood Ranges MAKE COOKING EASY

SCHWARTZ BROS.

76-84 MAIN STREET NORWICH

DANIELSON

NEW HOTEL ON SITE OF ATTAWAUGAN HOUSE

(Special to The Bulletin)

DANIELSON, March 8—The Bulletin's story this morning relative to the prospect of Danielson getting a new combination hotel and theater building this year was received with very great interest by the local public. Details of the project were eagerly sought, and it its hardly necessary to add that the public would be delighted if it is successfully worked out.

It may now be revealed that the site for the proposed hotel-theater building is that now occupied by the Attawaugan hotel. William S. Brown, owner of the property, admitted this morning that he has been offered a most alluring proposal. Financing of the plan is taken care of in advance by the interests negotiating with Mr. Brown. He is merely asked to come in with his name, and sign the necessary agreements.

Mr. Brown is taking ample time to consider every phase and angle of the proposed. He had reached no decision today, but may do so, one way or another, within the next few days. He is frank to say the plan is a great temptation to him, an opportunity to realize an ambition he has had in mind for years—to give Danielson a modern hotel and theater. He points out, too, that he must consider his advancing years and the great amount of work and strain he would be under in carrying out the proposal.

In the past Mr. Brown has demonstrated to the people of Danielson his power to undertake large projects and turn them into successes when others have been a bit doubtful of his ability to do so. To him Danielson owes thanks that it has any theater building at all. He was the builder of the Orpheum. He built a string of new dwellings on Water street when his venture seemed a bit daring, and came through with another marked success.

Mr. Brown believes fully in Danielson and its future. He has the courage to go forward with the new hotel-theater plan and the necessary funds for the work are available, but he hesitates to assume the heavy burden of work and worry that it is certain to entail. He stood at the crossroads today, carefully considering. If his old-time spirit rules him as it has so many times in the past, there will be a highly gratifying announcement for Danielson within a short time — and not long thereafter there will start to rise what may long remain as a monument to his genius for doing things in and for the town where he has spent the greater part of his life.

This afternoon at 3 o'clock at the home on Buck street a prayer service for Walter R. Fiske was conducted by Rev. Harding W. Gaylord of the Westfield Congregational church. At 4 o'clock the funeral services were held at the Congregational church in South Killingly with Rev. Mr. Gaylord officiating. There were many relatives and friends in attendance including representatives of the Quinebaug mills, Colonel Edward Anderson camp, Sons of Veterans, and Quinebaug lodge of Odd Fellows. The bearers were all Odd Fellows—Arnold Battey and Winthrop E. Short, representing Quinebaug lodge, I. O. O. F. DeForest Wells and Frank Stimson, representing Colonel Edward Anderson camp, S. of U. W. V., Thomas Tabot and John Morin, representing the Quinebaug mills. Burial was in South Killingly cemetery, where the Odd Fellows' committal service was conducted by Arnold Battey and W. E. Short. There were many beautiful floral pieces. A. F. Wood was in charge of the funeral arrangements.

From the home in Wauregan this morning the funeral of Mrs. Florence Picard was held with funeral services at the Sacred Heart church in that place at 9 o'clock, Rev. J. H. Quinn being celebrant of the requiem high mass. Burial was in Sacred Heart cemetery, Rev. Fr. Quinn conducting the committal service. The bearers were Stanley Gervais, Arthur Boucher, William Jodoin, Henry Fournier, Matthew Beauregard and Aime Kerouack. Louis E. Kennedy was the funeral director.

Mrs. Sarah F. Burdick, widow of Thomas Calvin Burdick, died Wednesday afternoon at her home in Killingly Center. Mrs. Burdick leaves eight children, Lester Burdick and Mrs. Frederick Boynton of Westerly, Ainger E. Burdick of Oakland, R. I., Durward E. Burdick of Danielson, Mrs. Fred Merse of Goodyear, Mrs. James Diggitt of Elmville, Norman Burdick of Ashaway, R. I., and Elmer Burdick of Elmville.

Something must be said right here and now to correct the impression this column has caused to go out that the trout fishing season is to open on April 1. Under an enactment of the last legislature, but the rule not effective until last July, this year's trout fishing season will not open until April 15. With that error corrected, one may go on to relate that, in the opinion of trout fishermen hereabouts, the change to April 15 is a mighty good thing. For one thing, it will prevent hordes of Massachusetts sportsmen coming down into this state two weeks ahead of the opening of the season in their own state, as they did last year, and literally camp on the best trout streams hereabouts for a fortnight. Then when April 15 came around, they enjoyed another season's opening back home.

A suggestion for better lighting of the business district as made by Manager William Sangster of the Danielson division of the Eastern Connecticut Power company involves the use of higher powered lights and the abandonment of the present staggered plan of placing the lights for one where lights would be opposite each other along the streets. The proposed arrangement produces better lighting results, Mr. Sangster told the business men. He also suggested that the cost of the more powerful lights might be kept down by cutting some of them off at the midnight hour, instead of letting them burn all night, as is now done with all the street lights in the business section, there being little need of the brilliant illumination between the hours of midnight and daylight.

Miss Gertrude Poirier, who recently underwent a surgical operation at the Day Kimball hospital, is at her home on School street and is recuperating satisfactorily.

Call Danielson Taxi, 366, for service to Danielson-Taftville game, Plainfield, Friday evening.—adv.

Plans for a Tag day on Saturday were discussed by the Wakitatina Camp Fire Girls at their meeting last evening.

Cattle dealers tell of the high prices cows are bringing this season, and of the demand for them throughout the country.

Vaudeville and musical and dancing numbers featured the shows at the Orpheum theater today.

Mrs. J. H. Chadbourne of School street has gone to California to be with her brother, Edward Bullard, who recently underwent an operation for appendicitis.

If the Danielson town team wins the deciding game and basketball series with the Crescents of Taftville at the Plainfield Community house Friday evening, another series, with Plainfield, may be arranged. In case Taftville is returned the winner, Danielson will close its season with the Crescent game.

At her home here Wednesday afternoon Mrs. L. E. Kennedy entertained at bridge, the guests including Mrs. Roderick Godreau, Mrs. Albert Fournier, Mrs. E. S. Cyr and Mrs. Delphis Boucher, all of Willimantic. Mrs. Godreau won first honors, Mrs. Fournier second and Mrs. Frank Gorman third honors. Refreshments were served by the hostess.

St. Patrick's day, coming on a Saturday this year, will be generally observed as Mi-Careme, with numbers of mid-Lenten social events in town.

There are some matters of special local interest on the short calendar list to be considered in the superior court at Putnam on Friday.

Moving about inspecting exhibits of spring lines in which he deals, John M. Dowe was pleasantly surprised at the Hotel Statler in Boston yesterday to be greeted by a sales manager who was his buddy in the 103rd field artillery of the Yankee division over in France in 1917-18, their first meeting since they returned from overseas.

This may or may not indicate that spring is just in the offing, but a pair of robbins were reported this afternoon near a home on Broad street.

What appears to have been an attempt during last night to steal the automobile of Former Warden Walter Anderson of Broad street was reported by Mr. Anderson to Chief John McFarland this morning. Someone had forced the lock on the Anderson garage, but the car was not taken nor was anything else missing from the garage.

Mrs. Charles S. Bill was at Norwich today to attend the funeral services for her brother, Marvin L. Bailey.

WESTMINISTER

VERMONT DEVASTATION DESCRIBED BY MRS. DAVIES

Following is an extract from a letter written by Mrs. T. Edward Davies to a friend in Westminster relative to the recent flooded area in Vermont, through which she passed on her way to Randolph, Vt. Mrs. Davies writes:

Our train frequently scarcely moved over temporary bridges and trestles, and after workmen, 50 or more, stood by to let us pass. Ruins are still all about. At one place a large house is tilted over like a block on edge. Hills are at right angles to the river, with ruts many feet deep; roads in many places wholly demolished, showing only the terrible debris and new roads very much higher from the banks now in use. Countless trees prostrate and covered with mud line the river banks; buildings still standing show watermarks of 18 to 20 feet, and windowless; horses dispatched, buildings and ruins from demolished buildings everywhere.

One of the large portable bunkhouses used by employes of Bridges & Sons during the construction of the state road has been taken down and transported by truck to Cape Cod, where Bridges & Sons have another contract.

Earl Huling has returned to Westminster and is working for Allen Moody.

Arthur Dusenberrie of Westminster and New York, professionally known as "Sonny Hines," reached New York last week from a trip across the continent. He left New York last summer with a Keith production as co-star with Vamesee. They went to Toronto, Canada, then to San Francisco and return, playing every large city in many states en route.

Mrs. M. J. Johnson, who accompanied her grandson, Sonny Hines, on the long trip across the continent and return, is visiting her daughter, Mrs. George Bayles, in Bridgeport.

Dorrance Cook, formerly of Westminster, who has been visiting at Thomas Colburn's, has returned to Curtiss field, Long Island, where he is employed.

Gould Colte of Weedwell farms has placed his order for 1,000 baby chicks with a South Canterbury man for April delivery.

A large wreath among other tributes placed on the grave of Mrs. Louise Brown, who was buried Feb. 7, is still as beautiful as when left there. It was made by a little friend, Louise Soderburg, a pupil in the Westminster school, and fashioned of New England evergreens.

Mr. and Mrs. Edward Green and little son of Plainfield spent Sunday with Mrs. Green's mother, Mrs. William Duburke, of Howard Valley.

Allen Moody of Restawhile finished storing his ice this week.

Alex Heistron and William Newton are filling their icehouses.

EAST HADDAM

Mr. and Mrs. Alton R. Collier were called to Belfast, Maine, Monday, by the serious illness of Mrs. Collier's mother. Miss Lillian Flint is staying with Mr. and Mrs. Collier's children during their absence.

The new East Haddam Bridge club was entertained Monday by Mrs. Frank A. Williams.

Mrs. Levi Wheaton, of South Manchester, is spending several weeks with Mrs. F. L. Brooks, while Mr. Brooks is on a trip to Panama.

Mrs. Alice Lecrenier, who has been passing the winter with her son and his family in New Britain, is expected home this week.

Mrs. W. J. Tracy has returned from a visit with friends in Naugatuck.

After several days' visit with relatives here, Mr. and Mrs. Frank N. Treat and daughter, Betty, have returned to their home in Hartford.

Mrs. Frank S. Davison, who recently underwent an operation for appendicitis at the Hartford hospital, was able to leave the hospital Tuesday. She is spending some time with her sister, Mrs. Charles A. Russel, in Haddam before returning to her home here.

A miser is a great lover of generosity in everybody but himself.

Heals Eczema In 7 Days or Less

Or Your Money Back

Here is a surgeon's wonderful prescription now dispensed by pharmacists at trifling cost, that will do more towards helping you get rid of unsightly spots and skin disease than anything you've ever used.

Not only does this great healing antiseptic oil promote rapid and healthy healing in open sores and wounds, but boils, abcesses and ulcers that are discharging are almost immediately relieved and cleanly healed.

In skin diseases its action is little less than magical. The itching of eczema is instantly stopped; the eruptions dry up and scale off in a very few days. The same is true of barbers' itch, salt rheum and other irritating and upsightly skin troubles.

You can obtain Moone's Emerald Oil in the original bottle at any modern drug store. It is safe to use, and failure in any of the ailments noted above is next to impossible. All druggists can supply you at any time.

PUTNAM

FIRE DEPT. HAS BUSY TIME WITH CHIMNEY FIRES

(Special to The Bulletin)

PUTNAM, March 8—Members of the hook and ladder company of the Central fire station on Main street have been keeping busy during the past week answering the numerous four stroke fire alarms, to extinguish the chimney fires. Wednesday evening at 7:02 p. m. the company was called by a four stroke alarm to extinguish a fire in the chimney of the Bradley theatre. The fire was quickly overcome in a short time with the use of chemicals and no damage resulted.

Thursday morning at 7:02 a. m. the hook and ladder company was called to answer an alarm at the home of Louis Devencizo on Walnut street. The blaze was again in the chimney. After the firemen had poured several gallons of chemical in the chimney, the fire was extinguished. Chief Thruston stated that the fire was caused by the large amount of soot that had collected in it.

About an hour later the company was again called to extinguish another fire in the chimney at the home of William Bonneville on Chapel street. Chemicals quickly put the blaze out without any serious damage to the dwelling.

"The early bird will catch the fish," seems to be the local fishermen's motto, as they are beginning to make applications for licenses to angle in the nearby brooks, when the trout season opens in April. Town Clerk Henry N. Benoit has issued many licenses during the past week to sportsmen from Putnam and vicinity.

Many of the brooks on the outskirts of the city have been heavily stocked by the state board of fisheries and game and sportsmen that have been out, watching for specimen have reported that some of the "big uns" have ventured out into the streams early.

Last year the late spring kept the trout away from the worm, and it was late in the season before any fish of size worth mentioning, were taken from the brooks by local fishermen.

Residents from Ward Four are wondering who, from their number might be chosen to represent them in the common council to complete the unexpired term of Alderman Willis B. Carroll. Mr. Carroll tendered his resignation at the council meeting held last Tuesday evening.

Chairman of the democratic city committee, Frederick Dumas, stated Wednesday that the committee was to meet sometime next week to select a candidate to succeed Mr. Carroll, but as yet nothing certain has been done by the committee.

In his resignation Mr. Carroll did not state any one reason for resigning as a member of the city council, but it is thought that his business has taken up the time that he had devoted to the city work. Mr. Carroll is a successful Putnam druggist, and though his business in the past had kept him from many of the council meetings, he has done much work for the betterment of the city government as an alderman from Ward 4.

Mr. Carroll's pleasing personality and his aim to maintain high standards in Putnam, three times elected him to the council from Ward four.

Augustus Cutler for many years engineer for the Belding Hemingway plant of this city remains at his home on Bellevue street in a critical condition, suffering from the effects of a shock he received Tuesday evening.

Mr. Cutler went to his work Tuesday morning. He was taken sick early in the afternoon and was unable to return home. A specialist was summoned from Worcester, Wednesday, but his condition was so critical that little hope is held for his recovery.

Executive of the National Rhea plant of this city gathered at a banquet at the Russian Bear, Wednesday evening, in honor of the successful experimental stage that the new industry has passed through. High executives from the company were present at the gathering. Among them were ex-Senator Edward Aldrich of Providence, president of the company; M. S. Campbell, treasurer and F. B. Reed, secretary. The executives from the local plant were Superintendent Leonard H. Mellor, William Shann and L. H. Mellor, Jr., overseers, John Slattery, office manager, Frank Ledger, Phillip Knapp, Isaac Austin, Mathew Austin and Frank Gifford, assistant overseers.

The menu served consisted of a number of Russian dishes. After the meal those present were presented with a box of Russian cigarettes for after dinner smokes.

During the course of the meal short talks were given by the executives of the company on the value and importance of the new grass fabric.

In honor of Rev. E. B. Wright, newly appointed pastor of St. Phillip's Episcopal church the ladies of the Guild gave an informal reception to the members of the parish last evening. Many members were present to welcome their new pastor at the reception. Rev. and Mrs. Wright have moved to Putnam, they coming from St. Steven, New Brunswick, where Rev. Mr. Wright had his church. The new pastor will occupy the parsonage on Pleasant street.

The filling station that is being erected by the Standard Oil company at the south end of School street is fast nearing completion and will be ready to open early next week. The company has erected a wooden building of the colonial period design. The building adds much to the civic beauty of that part of the town.

Merle Fish and James Barnes of Putnam are to be the manager of the station when it opens.

Boys of the state trade school have completed a two story bungalow on School street for Henry Dubois. This house is another added to the list the boys have built. Since the masonry department has been added to the institution the trade school has been able to erect the houses themselves without outside labor.

The masonry department is a new feature in the educational line of the school. The department is in charge of Thomas R. Kelly of Putnam, Mr. Kelly is an expert in his line and is a very capable instructor. Supervisor of the school, H. H. Ellis has stated that the masonry department has attracted the interest of boys in the community, as it offers a new and unique trade.

Since the town has built the addition to the building and gave the necessary room the coming masons have been designing and erecting miniature buildings in the department for practice and exhibition purposes.

Ruth Place of West Woodstock was operated on at the Day Kimball hospital Thursday morning for appendicitis. She was reported by the officials of the hospital as resting comfortable after the operation.

Captain William Jarvis of the Putnam police was off duty, Thursday. Sergeant George Liard was on duty in the absence of the captain.

The much needed repairs in the police and fire departments have been ordered by the common council. In the fire department new boxes for the alarm system have been ordered installed. The annual city budget was made up to include to replacing of two new boxes a year in the system. Upon the recommendation of Superintendent Charles T. Thayer of the fire alarm telegraph, the city council has voted for three. Repairs on the apparatus and the station house will be made at an early date. The police committee are investigating the needs of the police station and they will be improved at once. Both stations for the two departments are badly run down and the general repairs to improve both were the features of the council meeting held Tuesday evening.

Miss Katherine Kane, a nurse in a Worcester hospital was the guest of Miss Leosa Magnat of Church street Wednesday.

Mayor and Mrs. Charles A. Richard are entertaining Mrs. Richard's father, Franklin Burdick of Providence this week.

Harold Robbins of Norwich was a Putnam visitor, Wednesday.

William Macdonald of Hartford, son of State Highway Commissioner John A. Macdonald is visiting with his grandparents, Mr. and Mrs. Archibald Macdonald of George street.

L. Edwin Hill of the Windham County Y. M. C. A. was in Hartford Wednesday, attending a meeting of the county "Y" secretaries of the state.

Mr. and Mrs. Paul Aubin of Newark, N. J., formerly of Putnam are spending a few days this week with Mrs. Aubin's father, Franklin B. Christmas of Center street.

The continuation of the short calendar term of the Windham county superior court will open at Putnam Friday afternoon at 2 o'clock with Judge Edward M. Yeomans on the bench. There are a few uncontested divorce cases and civil cases to be given a hearing today. Cases that were put over from the other sessions of the court will be reassigned to the docket today.

SALEM

Mrs. Herbert Maynard and son Wallace were callers in Centerbrook Monday.

Mr. and Mrs. Alfred White and daughter Betty of Great Neck, N. Y., spent the week end at Louis Chapman's.

Edgar Standish was a caller in Hartford Saturday.

The church supper held Saturday night in Grange hall was largely attended.

Mr. and Mrs. George Crandall of New London visited Sunday at Julia Spencer's.

Miss Gladys Chapman spent Saturday in Westchester.

JEWETT CITY

NORWICH HORSE DASHES INTO R. R. GATES AND FREIGHT

A horse belonging to Benjamin Mandell, of Norwich, ran away, traveling down Main street one afternoon this week, crashed through the railroad gates and into the fast freight which was passing over the crossing. Mr. Mandell, who collects newspapers and junk, had just driven out from the rear of the Jewett City Savings bank building and started down the hill toward Norwich. As the wagon loaded with half a ton of paper began to burden the horse, the animal started to kick and then went down the hill on the gallop and into the gates and train. The driver was thrown out but was not seriously hurt. The horse's head was terribly smashed and the skull fractured in two places. He was taken to the Jewett City hotel barn and Dr. F. D. Coles, who was called, shot the animal to put it out of misery. Mr. Mandell said he bought the horse Tuesday, paying $35 for him, and he felt the loss keenly. This was his first trip to try him out on his route. He evidently had bought a horse with a bad habit, for, once before, he let his heels fly when things did not suit his disposition. The railroad gates are again smashed, which is getting to be a continuous performance. This time, pieces of the gates were strewn down the track as far as the Ninigret mills. Evidently the freight crew knew nothing of the accident.

On the Jewett City alleys, March 7, the Glasgo Rement league won from the Glasgo Giants. The high single, 126, was bowled by Wilcox. The high total, 318, was bowled by McClusky.

Glasgo Giants

Campbell	74	82	92	—248
Brooks	97	81	94	—272
Grenier	89	85	100	—274
Trudeau	90	91	94	—275
Slutermen	82	78	106	—266
	432	417	486	—1335

Glasgo Rements

Wilcox	82	126	96	—304
S. Shibo	107	85	107	—299
McClusky	118	85	115	—318
Osga	80	84	93	—257
Banas	124	93	82	—299
	511	473	493	—1477

The Woman's Missionary society of the Congregational church met at the parsonage on Thursday afternoon. Mrs. F. E. Robinson presided, conducting the opening exercises. The March Bulletin was read by the secretary, Mrs. C. D. Wolf. Mrs. Wolf had charge of the program, the subject of which was China. She read many interesting facts concerning the history of China. Mrs. G. F. Goodenough and Mrs. L. G. Buckingham gave several items of note, of considerable length. Mrs. John Whalley and Mrs. Goodenough served refreshments.

Mr. and Mrs. Alex McNicol returned Thursday from a trip to Havana and Florida.

Rev. G. F. Goodenough is in Boston, called there to attend the funeral of a brother-in-law.

The Eastern Connecticut Power Co. is installing three new transformers at the sub-station in Ashland.

A fire in a small building in the rear of the former Gilbert property, on Slater avenue, caused a whistle alarm to be blown. The 45-gallon chemical tank was used, and no hose laid. The building was consumed.

Chester Green, son of Mr. and Mrs. Lemuel Green, has scarlet fever.

Miss Margaret Jordan left Wednesday to spend several weeks with Mr. and Mrs. Erme Myott, in Boston.

Word has been received that Mrs. William J. Christopher, of Mountain View, N. J., has developed pneumonia, having been in a serious condition otherwise for a long time.

FRANKLIN

William L. Glowacki of this town is to be the valedictorian of the class of 1928, Windham High school.

Elizabeth Date spent several days this past week with her cousin, Miss Myra Crandall, of South Windham.

The Missionary society held a meeting Thursday at the home of Mrs. Frank Rockwood.

Mr. and Mrs. Jason Kingsley have named their infant daughter Lillian Lorraine.

Visitors at Pleasure Hill school recently included Barbara and Philip Rogers, Dorothy and Pearl Shippee, all of Willimantic, Mary Underwood of Lebanon and Marion Browning of Franklin.

Mr. and Mrs. Clifford Heath were called to New Hampshire recently by the death of Mr. Heath's father.

Charles R. Davis is a patient at St. Luke's hospital, New York.

Marvin L. Bailey, who died at his home in Norwich Tuesday, owned a summer home in this town. He often visited here.

At a town meeting adjourned to Monday, March 5, a tax of 20 mills on the dollar was laid. There was much discussion of the issue. Some favored a larger tax rate and cited the present indebtedness and probable expenses of the ensuing year. The first selectman stated that a certain amount of indebtedness had been paid off during the past year. Others thought a 20-mill tax was sufficient. When the matter was put to vote a tax rate of 20 mills was decided upon. This is the same rate that has prevailed for several years.

William Glowacki has sold his farm to an Italian family. Mr. Glowacki and family are planning to move to Willimantic.

The town school committee held a meeting Monday at the town hall. Supervisor C. M. Larcomb was in attendance. Bills were paid.

SOUTH WILLINGTON

A large delegation of the members of the Get-to-Gether club went to Rockville last Monday night to compete with the Rockville Athletic association in a tournament at pool playing, checkers and pinochle. The home boys defeated the Rockville boys in the pool and pinochle contests and lost the checker contest. The athletic event will take place next week in Rockville.

Mrs. W. H. Hall attended the funeral of her grand-nephew, William Duran Holman, Jr., son of Mr. Mrs. William Duran and Buelah Reed Holman, of West Hartford, last Tuesday.

Mr. and Mrs. Walter Osborne and Raymond Pease of Hartford were guests Sunday of Mr. and Mrs. R. L. Birdsall.

Miss Elizabeth Green, teacher of Newington Center grammar school, is home for a week's vacation.

Mr. and Mrs. Robert T. Jones and daughter, Elizabeth, of Hartford, were guests last week of Miss Rosa O. Hall.

Mrs. Lena Brackett, Miss Hazel Brackett and Arthur Caisse attended the wedding of Miss Elizabeth Korper and Owen S. Hart, both of Hartford, at the home of the bride last Saturday afternoon.

Mr. and Mrs. Richard Bezold and family of West Hartford, Mr. and Mrs. Louis Schlaf of Rockville, Mr. and Mrs. Lovitt of Hartford and Mr. and Mrs. Henry Weigel of Rockville were recent guests of Mr. and Mrs. Andrew Tomasko.

Among those from South Willington who attended the first annual banquet of the Stafford Springs Fish and Game club were Louis Service, J. Gallup Service, Fred Service, Mervin Royce, John McLean, Ernest Smith, Alphonse De Cicco, Walter Mather, Walter Colburn, Joseph Pokorski, Le Roy Walker, J. R. Edwards, Alexander Todd, Rudolph Lade, Gariner Hall and Charles Farrar.

Claude Ide of Willimantic was a recent guest of Mr. and Mrs. James G. Service.

Mrs. James Gallup Service recently entertained the committee for the tenth reunion of the class of 1918, Windham High school. Those present were Misses Laura Green, Margaret Smith, Mrs. E. O. Anderson and John King of Willimantic, and Mrs. Myron Green, of Mansfield.

Mrs. Rose Sharples attended the funeral of Mrs. Angie Doane, held at South Manchester last week Tuesday.

George Mathews was the guest last week of Mrs. Stephen Davis of Willimantic.

Elmer J. Mathews who has been a patient at Mt. Sinai hospital, Hartford, has been home for a few days this week.

Chester Griggs of Wallingford was a guest at the home of Miss Rosa O. Hall, last week.

Mr. and Mrs. Henry Costello and daughter of Willimantic were week-end guests of Mr. and Mrs. James Service.

Mr. and Mrs. Elinor J. Mathews entertained last Tuesday afternoon on the thirteenth birthday of their daughter, Sarah G. Mathews.

SPRING HILL

The construction of the new house for Prof. L. G. Davis of C. A. C. is nearly completed and the household furniture has been moved in, but the family is to be away during the spring months.

The March meeting of the Emma Gardiner Memorial Missionary circle was held at the home of Mrs. C. C. Davis Monday afternoon.

Mrs. W. P. Wildes was in New York last week on business and visited her daughter and family on Long Island.

Miss Leona Palmer of Manchester spent last week with friends here.

Mr. and Mrs. Herbert Barlow and daughter of New Britain were at the Nichols home Sunday.

D. C. Flaherty was in Hartford Tuesday.

The Mansfield town meeting to vote on the fixing of the rate of taxation for the present year will be held Saturday.

Absolutely Fresh

Old tea is bad tea — the SALADA system assures that every package is fresh

"SALADA" TEA

Blessed Overnight Relief

For Burning Aching Feet

12 Days' Free Trial

Here's the sensible quick way to lasting foot comfort that thousands say is far better than anything they ever tried, so if your tender, burning feet are keeping you in constant misery go right to your druggist and get a tube of Joint-Ease. Rub it on tonight and tomorrow morning have feet so free from distress and burning that they'll feel fine again. Only 60 cents a tube.

FREE Send name and address for 12 day trial tube to Pope Laboratories, Desk 10, Hallowell, Maine.

Gas on stomach?

Makes you feel bloated. Pains around your heart, in your side and back are mostly caused by gas. Pepsinic Seltzer gives immediate relief—it won't affect the heart. Drug stores and Fountains or send 5c in stamps for sample. PEPSINIC SELTZER CO., Worcester, Mass.

THE PORTEOUS & MITCHELL CO.

Our Daily Special

ONE DAY ONLY — FRIDAY IN OUR "MEN'S STORE"

Men's College Stripes Four-In-Hand Neckwear

A Genuine $1.00 Tie

at 59c

This is an extraordinary offering! All your favorite College combinations in fine Mogador Silk Four-in-Hands—perfect in every way—styles that are up-to-the-minute.

NOTE—As quantity is limited, we will not sell more than two to a customer.

No Mail or Telephone Orders

On Sale Today Only

Another Remarkable Sale of

Colored Dress Linens

Today — When the Store Opens
We Will Place on Sale
1,000 Yards of 36-inch, Shrunk

Dress Linens

100 Per Cent Pure Irish Linen

49c Yd. Regular value $1.35

Leading Colors. Perfect in Weave and Finish.

These Dress Linens are all 36-inches wide, thoroughly shrunk, absolutely PURE LINEN, and guaranteed perfect in weave and finish. It is an ideal quality for street wear Dresses, Rompers, House Dresses, Middy Suits, etc. As quantity of some colors is limited we advise an early selection so as to avoid disappointment.

Also—Yard-wide WHITE Dress Linens, fully shrunk from 46 to 36 inches, perfect in weave and finish, regular $1.25 value, at ..... **69c Yard**

These Are Also Special Values

Cameo Cloth
17½c Yd.
Regular value 25c
36-inch Ideal Cameo Cloth, for lingerie purposes — Special price 17½c a yard, regular value 25c.

Linen Crash
23c Yd.
18-inch All Linen Absorbent Crash, ideal for every household purpose—Dish Towels, Hand Towels, etc.—Special price 23c a yard.

Italian Linen
79c Yd.
Regular value $1.50
36-inch Oyster White, Italian Linen, ideal for Scarfs, Squares, etc. —Special price 79c a yard, regular value $1.50.

Italian Linen
$1.19 Yd.
Regular value $1.98
54-inch Oyster White Italian Linen (note width), also suitable for Scarfs, Squares, etc. — Special price $1.19 a yard, regular value $1.98.

BUDGET OF THE TOWN OF KILLINGLY

As prepared by the Selectmen and Town School Committee for submission at the Adjourned Annual Town Meeting, March 12, 1928, at 7.30 P. M.

Town Farm	$ 6,500.00
Outside Poor	10,450.00
State Hospitals	4,000.00
Mansfield Training School	550.00
Burials	200.00
State Road Repairs	200.00
Repairing Town Roads	16,000.00
Oiling Streets and Roads	5,500.00
November, 1927, Flood Damage	7,852.90
Bridges	550.00
Culverts	250.00
Cutting Brush	887.60
Railings	100.00
Snow Expense	500.00
Town Clerk and Treasurer	600.00
Treasurer's Bond	125.00
Auditors	75.00
Registrar of Births, Marriages and Deaths	350.00
Recording Tax Liens	10.00
Examining Land Records	15.00
Town Clerk's Telephone	24.00
Dog Tags	50.00
Record Books, Supplies, Bindings	300.00
Selectmen and Transportation	1,900.00
Assessors and Transportation	700.00
Board of Relief	145.00
Registrars	150.00
Elections	200.00
Personal Tax Enrollment	450.00
Selectmen's Office, Clerk and Supplies	1,000.00
Property Tax Collector	900.00
Personal Tax Collector	300.00
Tax Collector's Bonds	131.00
Printing	700.00
Advertising	100.00
Danielson Public Library	400.00
Memorial Day Appropriation	425.00
Armistice Day Appropriation	175.00
Day Kimball Hospital Appropriation	600.00
Care of Old Cemeteries	100.00
School Flags and rigging	50.00
Examining School Children for work certs.	90.00
Care Soldiers' Monument Lot	20.00
Health Officer and Supplies	500.00
Dog Warden—fees	5.00
Town Hall, Repairs, Fuel, Maintenance	3,000.00
State Tax	4,360.74
Military Tax	992.27
County Tax	2,916.62
Interest on Notes and Bonds, exclusive of School Bonds	12,000.00
Payment on Bonds other than School Bonds	7,000.00
Town Court Expense	1,000.00
Widows with dependent children	700.00
Insurance	1,400.00
Tools	300.00
Town Attorney—Acct. to date	525.89
Grading L'Homme Street Extension	1,700.00
Contingent Allowance	500.00
Selectmen's Gross Budget	$100,596.00

CREDITS

Cash on hand July 31st, 1927		$5,736.74
Estimates		
Town Farm Produce and Labor	2,800.00	
Interest on overdue taxes	900.00	
Sundry Licenses	50.00	
Town Hall Rents	2,200.00	
Oil Streets Assessments	1,000.00	
From State—Net Bank Stock Tax	3,000.00	
Dog money — in hand — from State	1,266.76	
Personal Taxes collected to date	7,703.00	
Total Cred		$ 24,706.50
Net Selectmen's Budget		$ 75,889.00

School Committee Budget

As per detail printed in Annual Town Report —		
Current Expenses		$ 85,225.00
Interest on School Bonds		6,162.50
Payment on School Bonds		7,000.00
Total School Money	$96,387.50	
Total Money to Be Raised by Taxation		$172,277.00
The net Grand List		$7,040,804.00.

The Selectmen recommend a rate of 24½ mills which will produce $172,499.70.

1928

Norwich Bulletin and Courier

Entered at the Postoffice at Norwich, Conn., as second class matter.
Telephone Calls:
Bulletin Business Office 480
Bulletin Editorial Rooms 35-2
Bulletin Job Room 35-3
Willimantic Office, 854 Main St. Telephone 1121-2.

138 YEARS OLD

Printed every day in the year except Sunday.
Subscription price 12c a week, 50c a month $6.00 a year.

Members of The Associated Press
The Associated Press is exclusively entitled to the use for republication of all news despatches credited to it or not otherwise credited to this paper and also the local news published therein.
All rights of republication of special despatches herein are also reserved.

Norwich, Friday, March 9, 1928

Daily Average Circulation
WEEK ENDING MARCH 3 1928:
13,519

CUTTING THE TAXES

In another week it will be possible to tell what the treasury receipts for the quarter will be, and from those results there can be gauged the revenue which congress must take into consideration in making appropriations and cutting taxes.

At the opening of congress the president and the secretary of the treasury declared that it would be possible to make a cut of $225,000,000 in taxes but that in view of the large expenditures which might be expected that sum ought not to be exceeded if the treasury was to avoid a deficit. The house thought differently and hastened to approve a tax reduction running into larger figures but when it got to the senate the advice of the experts got more respect and it was decided to wait until the quarter's revenue gave a better indication of just what the revenue would warrant in the way of a tax cut.

In the meantime some large appropriations have been made. Others are being considered and still others are to be expected. This is as was anticipated for the knowledge that various large projects had to be taken care of has all along prompted caution.

It is significant, however, as a result of a conference of certain of the leaders that the president is reported as feeling confident that a tax cut such as the administration has advocated will still be possible provided congress gives heed to the situation and keeps within bounds. This takes into consideration the fact that certain estimates have already been exceeded and efforts are being made to do the same thing with others.

Two policies are under test at the present time. The first is the policy that was advocated by the president and secretary of the treasury at the opening of congress concerning the cut that could be safely made in taxes, and the other is the plan adopted by the senate of delaying action on the matter of tax reduction until such a time as it would be possible to tell more definitely what the revenue was going to be. The nearer we get to the close of the session the more apparent it becomes that we cannot indulge in all of the wild tax cutting that has been advocated.

SAFETY CAMPAIGNS

Within a short time with the coming of warmer weather we can expect to get individual demonstrations of the great need of being careful in the streets and highways. We may see this through the accidents or near-accidents of others, and we may have those unpleasant experiences which teach us that we must look out for ourselves.

Much is therefore to be said in behalf of safety campaigns. Even at this time of the year we can appreciate the importance of keeping the loud pedal on "stop, look and listen" needs. There isn't a user of the streets and highways but what needs to watch his step and do so with his mind on the other fellow as well as on himself.

Great stress needs to be placed on keeping the children out of the streets. Some by their acts of bravado not only invite accidents but bother auto drivers while many do not seem to appreciate the fact that when they lodge into the streets or rush out from in back of vehicles they make it impossible for drivers to avoid such unexpected appearances. Just what success the city of Cincinnati will have this week in its safety drive no one can predict but its plan to interest the juniors of that city is well calculated to impress upon those who need it that their own personal safety rests largely with themselves.

This doesn't mean that children are responsible for all the accidents in which they are involved, but there are many of them which could have been prevented had the children themselves been paying attention to danger.

When it comes to safety there is grave responsibility resting upon the adults as well as children. There are the jay-walkers, the heedless and the individuals who seem to invite rather than avoid trouble. Thus safety campaigns might well be continuous performances for even after the appalling number of fatalities and the even larger number of accidents there are still those who continue to disregard the danger and seem to regard the streets as safe as they were in the the days of horse drawn vehicles. If the safety campaigns will picture the difference to the coming generation the time will be well spent.

MORE NAVAL LIMITATIONS?

Talk of another naval conference doesn't mean that one will be held any more than the holding of a conference gives assurance that the results will be successful. There are always the possibilities to be taken into consideration, and now that Great Britain is reported to have sent word to France that it is considering the calling of a special naval conference in the near future it means that more than those two countries are interested.

This unofficial notification means, of course, that the British are trying to find out how the French feel about such a move. If it should be turned down flat that might be the end of it. If it should get a favorable reception it would at least be the sort of encouragement that London is seeking.

It would be entirely proper for the British government to ask for a conference for the purpose of considering the future reduction in the size of capital ships and an extension of the age limit of such ships. It is provided for under the terms of the Washington agreement, and while a conference is set for 1930, if a special conference should be held this year it would dispose of some matters just that much sooner.

It is entirely possible that the British are giving quite as much consideration to the curtailment of naval expenditures as is being done in this country and that it figures that by sounding the respective nations at a conference where only specific matters would be taken up it could the earlier determine what cutting could be done in its own naval plans between now and 1930.

It might seem that the last conference on the limitation of armament at Geneva had such results that it would be unwise to call another so soon, but it is to be realized that one of the troubles at Geneva was the effort to do too much instead of going ahead gradually by accomplishing those things that all might agree to first and letting the controversial matters wait. At any rate the reaction of France to the British feeler will be awaited with much interest by other than the British government.

CHARLES S. HOLBROOK

Death claims another of Norwich's leading citizens in the passing of Town Clerk Charles S. Holbrook. Although not in robust health for a number of years his sudden death came as a distinct shock to his many friends.

The high esteem in which Mr. Holbrook was held was repeatedly reflected by the manner in which he was chosen to succeed himself in that office. At the death of Samuel H. Freeman, who had made a long record in that office as a democrat Mr. Holbrook was named for the office as a republican and was elected by the handsome majority of 640. It was the election that marked the switch to the republican control of town affairs for the first time in three years and from that time the deceased held the office continuously. Through his administration of that responsible office he justified in every respect the confidence placed in him and he was ever an efficient guardian of the town's funds. In whatever position of trust he was placed he was ever mindful of his duties and fully assumed the responsibilities of his office.

That this was generally recognized by the people of Norwich irrespective of party has for years been displayed by the placing of his name on both tickets. Being satisfied as the result of his service that the right man had been obtained for the office he was kept there in the most logical manner.

Charles S. Holbrook was ever a public spirited citizen, deeply concerned in the welfare of his native city, a man of integrity, a faithful public servant, a sympathetic, loyal friend whose hearty greeting and jovial disposition will be greatly missed throughout the community. Norwich loses with deep regret one of its leading and best known citizens by his death.

LINDBERGH AND PUBLICITY

Ever since he made his successful flight across the Atlantic, and even before for a brief time, Colonel Charles A. Lindbergh has been prominently before the people of several continents. He has been entitled to and gotten a lot of publicity. If he were a politician he would revel in it. Such has never been in accord with his makeup and it can be appreciated that he is desirous of getting out of the limelight and away from what is to him the strenuous side of all this publicity.

He has grown tired of all the attention, not because he doesn't appreciate it, but because it is all so different from what he has been accustomed to and because it means a severe tax upon the one who is constantly being feted and being asked to pose every time he turns around.

Colonel Lindbergh has won great distinction. He stands as a great example to young America. He cannot fail to be an inspiration to all who undertake difficult and perilous tasks. He has made a wonderful impression upon the country and it will not be possible for the people to forget him, or to put him out of their minds.

It is of course a fair plea that he should be given a rest that there should be a letup in the requests every few minutes for an interview and that his movements here, there and yon should be interrupted for pictures every time he is spotted. His request will get much appreciation from those whose make up is similar to his, but the lone eagle is too big a figure suddenly thrown before the people to expect that he can continue to hide his light under a bushel indefinitely. Colonel Lindbergh must know by this time that it is impossible to do such big, spectacular things and go about unnoticed.

EDITORIAL NOTES

The man on the corner says: Must we make a report of the left over coal in next year's income tax?

As we approach the anniversary of the big blizzard how do you feel about a 100 per cent. repetition?

The claim that long skirts are surely coming back may be true, but what a shame to wait until the cold weather is over!

The former German kaiser, it is reported, has no ambition to be emperor again. 'Tis well, he would stand no chance even if he wanted to.

If as reported the former German crown prince is badly in need of cash, perhaps you'll be the one to start an endless chain subscription in his behalf.

PERSONAL

"Telegram for you, Mr. Lynn," said the redhead who opened doors and banged them shut, opened mail and read it all, knew whom to stop at the door and generally "helped" in the law office of her handsome young boss.

Leslie took the message carelessly, he hoped! As carelessly as he had opened a small white envelope a few days before. It had been marked "Personal—Very," and that had stopped even the redhead. "Dear Les," it had read. "Even in St. Louis one needs a friend. I'm changing trains there for Texas this coming week. I'll wire later when and where. It would be such fun to see you." And it was signed, "Nona."

He knew no Nona. It was a joke of some friend. But—no, here was the telegram reading, "Tuesday afternoon 1.30, information office, union station." And still cursing himself for a sentimental fool, the information office is exactly where he was at the appointed hour.

"Mr. Lynn?" A redcap motioned him along and in a second he stood in front of a ravishing creature in blue and ivory. She stood up, straight and slender, sweet and self-possessed.

"Oh, Les! How sweet of you to come!"

"Let's not forget how nice you were to let me, Miss Ah—ah—"

"Don't you 'miss' me, Leslie Lynn," she flashed him a humorous twinkle. "Are you going to put on airs just because you're in law?"

"That would be the last reason in the world, Nona. But let me check your baggage."

"I've sent it on ahead, thanks. But, my appetite—that needs attention!"

Across the rosy table his eyes questioned her. She was charmingly dressed, but it was the charm of taste rather than expense.

"Tell me," he asked, "what are you going to do in Texas? Drill for oil?"

"Nope," she shook her head between bites. (She must really have been starved, Les thought.) "About the same thing I did in New York."

"But why go to Texas to do it?"

"For the same reason that you will stay in St. Louis when the family wants you in New York. I guess."

Oh! then she knew the family predilection to have him stay close at hand. He tried again.

"How long since we met, you and I?" She evaded the direct question, but said:

"In the village, oh, Forgetful One." She went on, "Catherine told me to look you up." Better, better. He asked after his sister. How was she? The children? The little minx, attacking a large bowl of salad, chatted intimately of them. An artist protege of Catherine's, Les decided, having the time of her life being mysterious.

"Look here!" he was suddenly serious. "Who are you? Please."

"Just an itinerant lady." She was very gay. "To prove it, let's get back to the station. I have not bought my Pullman."

Back in the noisy, lofty waiting room, Les offered:

"Let me arrange your reservation for you," and in answer she handed him a small package of folded bills. "An upper to Dallas, then, if you please. I can't cash any more checks until I get there. But, I like uppers for a change."

"Yes, you do!" he muttered to himself when he had passed out of her sight. "Give me a lower in the center of the car for Dallas," he said at the window. And into the envelope with the little red Pullman checks he slipped the worn currency she had given him.

"Here, Itinerant Lady," he teased, "you may not like the only one I could get. Promise not to look till you're on your way."

"Done!" she cried, and handed him a folded sheet of paper. "Here's one for you, too. Promise, ditto!"

The last smile she gave him, over her shoulder as she disappeared into the train, was valiant, brave.

His note read: "Dear hero: Thanks for brave aid to Nona Nobody. That was my last dime for the Pullman and my last meal till Dallas and a job."

He read it to limpness before he reached his office. There he found a letter from his sister. "Children are inconsolable since their governess disappeared overnight. Miss Loomis took nothing except your big photograph. I think she was in love with it. Made Bobby talk about you constantly."

Leslie Lynn called the redhead. "Get me a ticket to Dallas," he said, "on the next train."—Exchange.

Fellowship of Prayer

DAILY LENTEN DEVOTION

By Rev. Jay T. Stocking, D. D., Federal Council of Churches in America — Copyright 1928.

"Discounting the Unpleasant"

SCRIPTURE: Memory Verse: "I know how to be abased, and I know also how to abound." (Philemon 4: 12).

Read: Philemon 4:8-20.

MEDITATION: Life is a mixture of the agreeable and the unpleasant. Every life is, that is normal. We cannot share the common lot of man without experiencing some form of pain. No sensible person expects to be free from it; no wise person desires to be free from it. If we shall think of it as a normal event we shall fortify ourselves to meet it. Instead of resenting its coming as an unnatural thing, we shall accept it as the natural. Only as we learn to deal with the unpleasant as well as with the pleasant, shall we be able to manage life well.

"Man was made for joy and woe;
And when this we rightly know,
"Safely through the world we go."

PRAYER: Give us grace, O Lord, to keep our hearts at peace amid the varying tides of life. Joy and sorrow, health and suffering, want and plenty, are all parts of the common lot of man. May we shrink from no fortune but learn to meet each one as it comes. This we ask for Jesus' sake. Amen.

INCOME TAX TIPS

A person may receive for his services compensation other than money that is subject to the insome tax.

The fair market value of the thing taken in payment is the amount to be included as income. For example, if a clerk in a grocery store receives as part of his wages groceries or provisions, the market value of the merchandise must be reported by him as income.

Promissory notes received in payment for services and not merely as security for payment constitute income to the amount of their fair market value.

Board and lodgings when furnished as compensation for services must be included as income. Thus, a hotel clerk who is given a room and meals as part payment for his services must report the fair value of such in his income tax return.

CHILD TRAINING

Play a Game With the "Balky" Child

Marion Brownfield

"Why, how do you do? What can I do for you today? A shamboo, a manicure?"

A pouting, rebellious miss of six giggled. Then she responded, "I'd like to have my hair brushed!"

"And your face given a 'treatment' with the wash cloth? We give lovely 'facials' with hot water and soap. We really have the nicest kind of soap you ever saw, and our towels are just fresh from the laundry. You can have, madam, either a red bordered one or a Turkish, and there's no extra charge!"

"Is this game 'Beauty Shop'?" interrupted a now delighted little girl darting into the bathroom.

"Now this nail brush is one of our most popular manicures," continued the Make-believe Beauty Shop lady, nodding her head. "All our customers insist that we use it."

"And I'd like a shampoo, too!" admitted the former little rebel. "What do you charge?"

Thus a little girl's toilet, often a scene of "scrimmage," was transformed and not by her mother but by a tactful, imaginative outsider with a daughter of her own.

This method of making games of routine has been so successful, especially with "balky" children, that a music teacher has also adopted the plan. When she has a child who, through discouragement, adopts a contrary, cranky attitude toward the lesson, she plays a game. She says, "I'll be a pupil and you be the teacher. I'll play the lesson and you correct all my mistakes." She begins by addressing the child as Mr. or Miss and instantly the child is on his or her mettle. She asked questions which she is sure the child has the ability to answer. If the pupil has balked at counting time, this clever teacher usually says, "Miss ——, I can't count when I play," in the child's own manner, "will you count for me?"

Frequently the child blushes, but "plays the game." In almost every case her pupils have shown good sportsmanship. They find it much more fun than the regular lesson.

This teacher uses tact in imitating their little faults and takes care also to imitate their good points as well. Balky children are not only generally cured but tease to play the game again.

Doesn't this seem to be a partial solution of the problem presented by stubborn children? Mothers often complain, "I don't dare to cross Betty, for it only makes her worse." If a general employs strategy, why shouldn't a

LETTERS TO THE EDITOR

What Deborah Did.

Mr. Editor: Your correspondent, Mr. Balkcom, has taken great pains to prove, from the Bible that woman's place is in the home and that she should leave all outside issues to the men. He overlooked one of the strongest illustrations in the Bible that his argument is founded upon a personal opinion; for in Judges we find a woman and a married woman, too, holding for 40 years the highest judicial office in the nation. Deborah was a three-fold character—a prophetess—judge and deliverer of the nation. We do not find that it caused any comment or that her husband was dissatisfied. It seemed to have been a perfectly natural condition of affairs. When she commanded Barak to go with the army and deliver Israel from the enemy he absolutely refused to do it unless she would go with him. He was a coward. It took a woman to deliver Israel from destruction. Not a man had backbone enough for the task.

This is precisely what caused the revolt of the women of the 19th century. I can recall the time when a man could give away his children and the mother was helpless. Yes, and other laws just as brutal and unjust to women and children. In the light of today it seems impossible that men could ever have been so cruel and unreasonable.

It was the righteous indignation of women that brought about the change and saved the race.

The millenium will never come until women have their rightful share as judges and lawmakers.

It will come, as women are more and more financially independent.

MARINDA C. ROBINSON.
Glendale, Cal., March 3, 1928.

Stories That Recall Others

Plant Calories.

Jack's mother is ultra-modern and the young lad is quite familiar with the lore of calories. The son was accompanying his mother on a shopping tour to the city. As they were making preparations to leave home, mother said: "Jack, don't let me forget the plant food today. Our houseplants are looking like spindlesbanks."

They were nearing the business section. The dependable lad spied the store. "Mother, there is the place where we stop. You can get calories for the house plants there."

Lost And Found.

A Civil war veteran and a former railroad man enjoys telling this joke on himself. His brother, also a veteran and former railroader, resembled him to some extent, but had lost an arm in the railroad service. This brother had nothing to occupy his time, so he amused himself frequently by watching the boys play marbles on the sidewalk. One day the busy brother stopped on his way to the office to watch the same boys. They looked at him in amazement and one fellow piped up, "Why, mister, you have found your other arm!"

Former Norwich Leaders

Col. George L. Perkins, Centenarian and Pioneer Railroad Man

(From the Norwich Bulletin, Sept. 6, 1888.)

The news of the death of Col. George L. Perkins, treasurer of the Norwich & Worcester division of the New York & New England railroad, at the Fort Griswold house in Groton, where he was spending his vacation, was received with expressions of regret.

The celebration of the centenary anniversary of his birth on August 6th, so fresh in the memory of the people, and his remarkable mental and physical vigor, at that time, gave them the faith that Col. Perkins might live for several years, and they felt so confident he would, they almost forgot that

"Time like an ever rolling stream,
Bears all its sons away."

He was sick about a week, and died from old age.

Col. Perkins was born in Norwich August 5th, 1788, and spent his whole life here, and his reminiscences of the place would have made a complete history of Norwich for a century. He remembered the memorial services held in this town in 1799 for Gen. Washington, and could recall all the progress and stirring events which have marked the century; he remembered The Packet, the first paper printed here; and was one of the organizers of the first Sunday school.

He experienced a feeble boyhood and youth, and in 1811, when twenty-three years of age, he was carried from Norwich to New London and taken in the arms of his servant aboard a ship bound for Brazil, a wasted and almost helpless consumptive. It was thought by some that the voyage to the tropics might possibly have the effect to check the progress of the disease and add a few years to the young man's life.

"I was gone just twelve months," the colonel often said, referring to his voyage, "and returning, I landed on the Battery at New York on the morning of the day that war was declared against Britain in 1812. And when I stepped ashore, I felt as if I could jump over any tree on the Battery. And I have gone on jumping ever since."

He was appointed paymaster of the army for the Third district, which comprised this state, Rhode Island and a part of Massachusetts. He was present at the bombardment of Stonington. For his services in that war he drew a yearly pension of $96. By an act of congress a few years ago providing back pensions for all veterans of 1812 the colonel received about $900 at once.

With respect to this period of life the Rev. L. W. Bacon wrote:—

"With all his treasures of reminiscences of those days, full of bright and humorous strokes, I doubt if any man ever heard Col. Perkins boast of his patriotic services, and no one ever accused him of pension grabbing. But the sturdiest pension reformer of us all never thought of grudging the veteran the added comfort of his old age when some of his friends, without suggestion from him, filed a claim in his behalf, which brought him a monthly allowance and a comfortable accumulation of arrearages, which he had never thought of applying for himself, recognition of services rendered three-quarters of a century ago."

Col. Perkins was one of the original incorporators of what is now the Norwich & Worcester road, but which was incorporated as the Boston, Norwich and New London railroad. The road was incorporated in 1835 by a number of gentlemen who saw the necessity of such a road and who thought it would greatly advance the interests of the town, and at the same time prove a paying investment.

He was one of the directors of the road for many years, and it was mainly to his efforts that the road secured a loan of $600,000 from the state of Massachusetts. This was the first loan ever made by the state to a railroad company. It was secured in 1837, and was to be repaid in twenty years. The road made no provision for a sinking fund to meet this debt and so they had to get a renewal of their obligation. This was done in 1854, and this renewal of the loan was the last loan ever made by the state, and due in great measure to the colonel's labors and his personal influence with the prominent men of Massachusetts. In 1877 the road paid its obligation to the state and wiped out the debt of forty years' standing.

The road was open to travel in 1840, and has been successful ever since its opening. Col. Perkins has been its treasurer for half a century, and has made a record as an accountant both for integrity and accuracy, which is a model for any man to follow.

Col. Perkins cast his first vote for James Madison during his second candidacy, and has cast a vote in every presidential election since. He was a stalwart republican, and of late years has been the first man to cast a vote at state and presidential elections in this town. He was a protectionist, believed in republican principles, and had he lived would have voted for Harrison and Morton in November.

He was a veteran fireman and soldier, and at the last annual convention of the State Firemen's Benevolent association, held in this city on August 6th, was made an honorary member of that organization.

Col. Perkins was a member of Park Congregational church and one of its organizers and always took a lively interest in its affairs.

He was also an honorary member of the Arcanum club, and they gave him a centenary reception in their spacious and pleasant club house on August 6th.

Few men are blessed with such faculties and powers as he possessed, such antitude, such vivacity, such ease of manner and entertaining address, such a spirit of youth to baffle the infirmities of age. He was a wonder physically and mentally, and was esteemed by the people of Norwich for the sterling qualities which adorned his remarkable life; and they will sincerely mourn his loss.

Col. Perkins' age was just one hundred years and one month.

What Do You Know About Eastern Connecticut?

Questions.

1—How many towns are there in Windham county?

2—When was the first stocking of trout brooks in eastern Connecticut reported?

3—What was the biggest celebration ever held in Willimantic?

4—When was it held?

5—Who was the founder of Otis library?

6—Where was he born?

7—To what mill was the name "The Yellow Kitten" given 40 years ago?

8—Where was it?

Answers will be found on the classified page.

IN THE DAYS NEWS

Simon Bolivar.

"When Colonel Lindbergh placed a wreath on the tomb of Simon Bolivar in Caracas, recently, he was paying homage not only to a great son of Venezuela, but also to the cherished hero of four other South American countries," says a bulletin from the Washington, D. C. headquarters of the National Geographic society.

"Bolivar has been called by North Americans 'the George Washington of South America'; but to his own people he is 'the Liberator.' It was under his leadership, between 1811 and 1824, that the Spanish forces were pushed out of northern South America and independence attained. The present countries of Venezuela Colombia, Ecuador, Peru and Bolivia all owe their existence to the liberating armies of Bolivar. Bolivia, at first 'Alto Peru,' showed showed her gratitude by taking the name of her deliverer.

"Bolivar was born to wealth and position in Venezuela and was educated among sons of nobles in Spain; but he kept his early passion for the independence of his country and gave up all privileges and comforts to carry on the fight. He did not find the struggle easy. Time and again Spain imported huge armies, and defeated the revolutionaries, he had to flee for his life. In 1815 he went to Jamaica, spending his time writing in the cause of Venezulean independence. Later he went to Haiti, and there forming a small expedition, again entered the fight on the mainland, in 1817.

"Bolivar's drive for independence began in Nueva Granada, now Colombia, then swept to his native Venezuela. Alternately he delivered these two countries, only to see them, in the early years of the independence movement, slip back repeatedly under Spanish control.

"From the first Bolivar's aim embraced more than the independence of his native colony; he wanted to see all Spanish America free. In 1819 he found both Venezuela and Nueva Granada in the hands of the indepedents and brought about their combination into a single nation, Colombia. Of this land of his creation he was made 'Liberator-President.'

"In 1822 he turned south, and like Napoleon and Hannibal crossing the Alps, crossed the Andes into Ecuador. There he defeated the Spanish forces, freeing his third colony. The next year he went to Peru, was proclaimed commander, and was again victorious. The battle of Ayacucho, won by Sucre, Bolivar's lieutenant, December 9, 1824 brought to a favorable end the long struggle for independence in Spanish South America. In 1825, the Liberator passed on to La Paz and organized the government of Alto, Peru, now Bolivia. He even considered a movement to free Porto Rico and Cuba.

"At the height of his power after the freeing of the colonies, Bolivar was urged by many to make himself 'Emperor of the Andes'. This suggestion he resolutely put aside. He had often declared that he had no ambition for civil office, that he wanted only the 'jost of danger at the head of soldiers.'

"Strife broke out in all the freed dominions, led by generals jealous of Bolivar. There was even an effort to assassinate him in 1828. Ill, he resigned all civil and military offices in 1830, and retired to Santa Marta, a small Colombian coast town. Toward the end of the year he died, crushed by the ingratitude that had been shown by his lieutenants.

"Death brought a realization of Bolivar's greatness, and the Venezuelan government took his remains reverentially to Carcacas, the capital. There they rest to-day in a handsome mausoleum, which is a national and international shrine."

Point lace is one of the points any woman can appreciate.

A Man's Prayer

Let me live, O Mighty Master,
Such a life as men should know,
Tasting triumph and disaster,
Joy—and not too much of woe;
Let me run the gamut over,
Let me fight and love and laugh,
And when I'm beneath the clover
Let this be my epitaph:

Here lies one who took his chances
In life's busy world of men;
Battled fate and circumstances,
Fought and fell, and fought again!
Won sometimes, but did no growing,
Lost sometimes, but didn't wail,
Took his beating, but kept going,
Never let his courage fail.

He was fallible and human,
Therefore loved and understood
Both his fellow-man and woman,
Whether good or not so good.
Kept his spirit undiminished,
Never failed to help a friend,
Played the game till it was finished.
Lived a sportsman to the end.

—By Carlyle Fahlsworth Straub.

EXTRAORDINARY
SALE!

Our Entire Stock of
Dodge Brothers Four Cylinder
Passenger Cars Must Be Cleaned Out
at Once to Make Room for Sixes

These are the astounding values we offer, beginning today, on a limited stock of brand new Fours—"The Fastest Fours in America":

	Former Delivered Price	Reduced to
COUPE - - -	$975	$790
SEDAN - - -	$995	$815
DeLUXE SEDAN	$1070	$865
CABRIOLET -	$1075	$870

Above prices include bumpers and spare tire.

The enormous demand for the brilliant Senior and the sensational new Victory compels Dodge Brothers, Inc., to devote more facilities to the production of Sixes—and compels us to give you these extraordinary offerings to clear the decks for all the Sixes we can get.

These fast Fours will go in a hurry. Sedans, Coupes and Cabriolets. Come—before all are sold.

THE JORDAN AUTO CO.
410 MAIN ST., NORWICH 1029 MAIN ST., WILLIMANTIC

PILES CURED
Any druggist will refund your money if PAZO OINTMENT fails to cure Itching, Blind, Bleeding or Protruding Piles. It relieves with the first application. Nothing else does. Ask your druggist for PAZO OINTMENT

ASPIRIN

To break a cold harmlessly *and in a hurry* try a Bayer Aspirin tablet. And for headache. The action of Aspirin is very efficient, too, in cases of neuralgia, neuritis, even rheumatism and lumbago! And there's no after effect; doctors give Aspirin to children—often infants. Whenever there's pain, think of Aspirin. The genuine Bayer Aspirin has Bayer on the box and on every tablet. All druggists, with proven directions.

Physicians prescribe Bayer Aspirin; it does NOT affect the heart

Aspirin is the trade mark of Bayer Manufacture of Monoaceticacidester of Salicylicacid

COLDS

Grippe and Flu

Any cold may end in grippe or flu. Take prompt action. Take HILL'S at once. HILL'S breaks a cold in 24 hours. Because it does the four necessary things at once: Stops the cold, checks the fever, opens the bowels, tones entire system. Colds rarely develop if HILL'S is on hand to check them at the start. They stop quickly when HILL'S is taken later. Be safe! Get HILL'S in the red box. 30 cents.

HILL'S

Cascara - Bromide - Quinine

Ask your neighbor—he has one.

Eldredge Hardware Co.

85 Water Street

Do Your Eyes Smart or Burn When You Awake in the Morning?

Perhaps you need glasses. After a hard day's work, when you have used your eyes a great deal or after an evening reading—do you find the next morning that you are painfully conscious of your eyes?

Glasses usually remedy this. At our office you can be confident of securing a thorough eye examination and correctly fitted glasses.

C. A. Spear

OPTOMETRIST and OPTICIAN

218 Main St. 96 Main St.

Norwich, Conn. Jewett City, Conn.

CENTRAL STORE

Phone 1238

Special for Friday

RIB LAMB CHOPS, lb.....	50c
Gorton's CODFISH CAKES, 2 cans.....	29c

J. M. Young & Sons

STRUCK BY AUTOMOBILE AND TAKEN TO HOSPITAL

Francis Driscoll of 137 North Main street suffered severe injuries about the knees when struck by an automobile about 10 o'clock Thursday night on North Main street near the corner of Boswell avenue. Driscoll was taken to the Backus hospital by Conductor Savage and it was reported at the hospital Thursday night that the full extent of Driscoll's injuries could not be told until an X-ray picture was taken. The machine that hit him was driven by George L. Howard of Westminster street, Providence, who reported the accident at police headquarters.

DIED

MAINE—In Groton, Conn., March 8, 1928, Andrew H. Maine, aged 78.

A Startling Discovery for Rheumatic-Arthritis

THE FORMULA OF A NEW JERSEY DOCTOR

Who Claims Stiff, Tender, Aching Joints Ease Right Up, or Your Money Back.

No matter how inflamed, tender or sore to touch, a speedy relief from your suffering is now offered you. Wonderful results are realized at the first trial of CAMPHOROLE. Do not wait and suffer. Send to your druggist and get a trial size of CAMPHOROLE. You'll be astonished how quickly it soaks right in to the joints, the very seat of the ailments, and quickly loosens up those stiff, rheumatic joints, while its emollient properties soothe and heal the inflamed surface and draw out the pain.

You'll then know why thousands use CAMPHOROLE, once you try it, and realize how good it is for Acute and Chronic Rheumatism, Arthritis, Stiff, Aching Joints, Neuritis, Neuralgia and Lumbago.

At All Druggists — De Brigadell's Camphorole — Beware of (35) Substitutes

1790 1928

Norwich, Friday, March 9, 1928

VARIOUS MATTERS

Light vehicle lamps at 6.17 this evening.

Official spring is due to begin on March 20th, at 3.45 p. m.

Suburban residents when in town now look over the stocks of seeds and farming tools.

Self-denial Easter offerings for missions are planned at the Central Baptist church this year.

Recently at Wauregan, Mrs. Louisa Lofgren received a shower of cards, the date being her 87th birthday.

Submarines 10, 11, 12, 13, 18 and 19, of the Sub base on the Thames, have cleared from Balboa for the Panama area.

Stray dogs are frequently seen roaming the fields about Lord's Hill and are becoming a nuisance where sheep are kept.

The pastor's class for girls and boys is to meet this (Friday) afternoon, in the social room at the First Baptist church.

A Willington patient, Mrs. Joseph Kasper has been removed from the Hartford hospital to St. Joseph's hospital in Willimantic.

Whist and pinochle, tonight, Eagles hall.—adv.

Flowers in imitation pearls, for wear on the shoulder or at the hip, are going to be among Easter novelties shown in the stores.

There will be another chance to see the planet Mercury most favorably, March 22nd, in the east, just before sunrise, as morning star.

The 12-inch, 10-ton steel door and the one and one-half inch steel lining plates have arrived for the security vault of Stafford Savings bank.

When the meeting of Andover Men's club is held in the dining room of the town hall next Monday evening the president, E. R. Percy, will preside.

The vogue for fancy shingles increases and some pleasing effects are noticeable among new houses being erected in the section about Ocean beach.

Carl Reynolds of Waterford has stopped the carting in of birch brush to his mill at Clark's Falls, having enough in the yard to fill his contract.

At the adjourned town meeting held in the Memorial building, at Old Lyme, it was voted to levy a 20 mill tax, the same rate as in the past few years.

Mrs. Joseph Sunn of Moosup is visiting her son Rupert in Providence and is recovering from an injury to her arm received from a rusty nail in a barrel.

The early Easter, which will mean April weddings, will incite new activity in the buying of silverware for wedding gifts, dealers are assuring themselves.

Rebekahs' bean supper, I. O. O. F. hall, Saturday, 5-7 p. m.—Adv.

Tea and a social hour will follow Mrs. Amos A. Browning's talk on old lamps and candles, at the Community house this (Friday) afternoon, before the Woman's guild.

Capt. Lawrence Clay and John E. Garity have left Stonington for Kennebunkport, Me., to remain two days in order to inspect a new fishing boat being built for Capt. Clay.

Mrs. J. S. Rosa of Salt Lake City Utah, who is spending the winter with her sister, Mrs. Charles Howe of North Windham, is now in Chaplin visiting her niece, Mrs. Charles Locke.

Designers are busy on women's hats in both tailored and daytime models. Trimming is limited to ribbon and feather ornaments. Color selections have kept within the navy blue, black, brown and natural beige tones.

Niantic chamber of commerce will hold its March session Monday evening. C. Hadlai Hull, president of the Boy Scout council of New London county, will address the members on community work for Boy Scouts.

Baked beans, salad, cold meat supper Saturday, 5-7. Universalist church. —Adv.

Norwich Free Academy Red and White lists the following eight girls for the coming prize reading contest: Misses Browning '28, G. Church '30, Comstock '28, Cramer '29, Peck '29, Rathbun '30, H. Weinstein '28, E Wheeler '28.

There is to be a United States civil service examination for junior physical director, $1,680 a year; senior physical director $1,860. Vacancies in Veterans bureau hospitals throughout the United States will be filled from this examination.

A former Broadway school principle, Fred L. Newton spoke on Opportunities Offered by Evening Schools, at the final session of the general information course conducted by the New London United Negro Welfare council, at the Connecticut Power community house Wednesday night.

GEYSER OF WATER FROM MAIN ST. PIPE

For a short time, Thursday a little after the noon hour Main street in front of the Silberman furniture store had a geyser of water spouting from one of the big mains under the street where an excavation had been made to put in a new connection. When the workmen of the department were filling up the hole again and tamping the dirt down, one of them knocked an old tap off the main line pipe, releasing a stream of water that shot high into the air and wet the street down thoroughly before it could be shut off and a new tap attached to the pipe.

WHIST AND PINOCHLE BY NEMROD GROTTO

An evening of whist and pinochle was conducted in Grotto hall Thursday from 8 to 10:30 with a good number playing and the prizes went as follows:

In whist—Ladies' first, Mrs. William McBurney, 42; second, Mrs. Fred Thompson, 41; gentlemen—Mrs. Herbert Lawrence, 40; second, R. Perkins, 34; in pinochle—Ladies' first, Mrs. H. Peckham, 7230; second, Mrs. F. G. Murray, 7190; gentlemen, first, A. Hafner, 7630; second, M. Beryle, 7610.

The Grotto entertainment committee was in charge of the arrangements for the pleasant evening.

Visitors from Norwich

The Woman's auxiliary to Murphy-Rathbun post, Veterans of Foreign Wars will assist the post in the sale of buddy poppies in this prin. it was voted at a largely attended meeting of the auxiliary in the veterans' rooms in New London Wednesday night.

Several visitors from Richard E. Hourigan auxiliary of Norwich were present.

Entertained W. B. T.

Miss Josephine Faulkner entertained the W. B. T. at her home Wednesday evening. The members of the club enjoyed bridge and music. Refreshments were served by the hostess.

PERSONALS

Thomas W. and John E. Garity of Stonington were Norwich visitors Thursday.

C. R. March, of Norwich has spent part of the week in New York on a business trip.

David Simonowitz of Salem recently sold his farm on the Forsyth road to a family from New York.

The many friends of Mrs. James DeWolfe of West Thames street will be glad to learn that she is recovering from illness.

Mrs. Alice Babcock, Miss Flora Cosgrove, Mrs. Arthur Main and Mrs. Harriet Griffin of Westerly were Norwich visitors Wednesday.

Mrs. William F. Bogue of Broad street has returned to her home having spent a week at the Stafford Springs House, Stafford Springs.

Mr. and Mrs. Mortimer Frink and son Donald, Mrs. Ida Frink, Miss Clara Frink and Miss Florence Gallup motored from Ekonk to Norwich and visited Mr. and Mrs. J. Henry Frink early in the week.

OBITUARY.

Judge Charles C. Gray

Judge Charles Cressingham Gray, 68, of North Stonington died Wednesday forenoon at his home in that town. He had been in failing health for a year and a half and confined to his bed for nine months.

Charles Cressingham Gray was born in North Stonington, a son of Lafayette Gray and Martha Palmer Gray. He married Emma R. Chapman, daughter of Rev. D. F. Chapman, of Pendleton Hill by whom he is survived, with three sons, Cressingham L., Lyle C. and C. Ernest Gray. Another son, Leslie J., died at the age of 12. He leaves eight grandchildren. He was a man of fine ability. He had been judge of probate for the district of North Stonington for several years and had also been town clerk and treasurer. He was a prominent member of the Third Baptist church. In church, community and home he will be greatly missed.

Mrs. Mary F. Duchette

Mrs. Mary Fish Duchette, 83, former resident of this city, died Thursday morning at Boston, Mass., at the home of her son Julius Duchette, where she had made her home. Death was due to ailments incident to old age.

Mrs. Duchette is the last of a family of eight children, born to Alber and Frances Fitch Fish, her parents. She was born at Fishtown, Groton.

Joseph N. Duchette, who was Mrs. Duchette's husband, was a native of this city, and the family resided here for many years. He died in 1919 at Noank, where he and Mrs. Duchette had made their home, prior to his death. After her husband's death, Mrs Duchette, resided with her two sons, Julius of Boston, and Frank R. Duchette of Waterbury. The Duchette's lived in New London for more than 15 years.

Mrs. Duchette's two sons are her only survivors. A daughter, Mrs Albert D. Smith, Jr., of Hartford, died in March, 1920.

COMBAT TRAIN MAKES FINE SHOWING AT INSPECTION

The 1st Bn. Hq. Btry & Co. Tn federal inspection was held Thursday evening with Major William McCleave of the U. S. army as inspecting officer. He was accompanied by Captain William Clarke of the U. S. army, who is detached for service as senior instructor for the 192nd FA CNG. All officers and 36 of the 39 men were present. Two men are working several hundred miles away and one was driving a truck to New York. The battery had infantry drill, and calisthenics, then formed as artillery, and was split into sections as telephone, radio, scout, instrument, and truck and tractor driver. The battery was complimented on its neat and soldierly appearance. Major Reeve, commanding officer of the 1st Battalion, was present with his staff, Captain William R. Denison, Lieut. Colton of New Haven and Lt. J. L. Johnson of Putnam. The records and premises were inspected in the afternoon. The officers and men of the battery have been putting in a lot of hard work outside of regular drills and were pleased at the fine showing made.

Battery B of the 1st Battalion, 192nd FA., will be inspected by Major McCleave Friday evening and are well prepared to make an excellent showing. The 192nd FA CNG is the only national guard regiment to be rated the same as the regular army in state of training and equipment and would be mobilized with them in event of war.

CENTRAL LABOR UNION ELECTS ITS OFFICERS

Norwich Central Labor union elected the following officers at its meeting Wednesday evening in Carpenters hall: President, William H. Donahue; vice president, Joseph P. Desmond; recording secretary, James B. Johnstone; secretary and treasurer, Thomas Addison; lecturer, Robert McNeely; sergeant-at-arms, Edward Tabor; trustees, John B. Stoddard, Robert McNeely and Edward Gleason.

Reports from the delegates in the different trades showed that business in some lines was slack.

An appeal for aid for the families of the striking miners in western Pennsylvania was received and it was voted to collect clothing for their relief. President Donahue appointed one delegate from each local to act on the committee and it was decided to appeal to the public to contribute clothing. Committee members will be at the Majestic building daily from 1 to 2 p. m. and from 6:30 to 8 p. m. and all of Saturday afternoon to receive contributions of clothing. The committee members will arrange to call for the contributions if a telephone message is sent to 1758-4.

KERMANSHAH MASTERPIECE SHOWN AT GILBERT'S

Such a rug as is rarely seen in this city, a Kermanshah masterpiece from Persia, is on display at the Gilbert Furniture company store. Valued at $10,000 and made for the home of some high dignitary of the orient, it is a rarely beautiful piece of workmanship and is entitled the "Court of Honor," showing woven into it, 76 figures representing royalty and celebrities in world history. Each is numbered in Arabic figures and there is a reference panel along the side of the rug, also in Arabic, by which the figure can be identified. Some of the most easily distinguished are those of Jesus Christ, Moses, Mohammed, George Washington and Napoleon.

The rug contains 1,000 knots to the square inch, it is stated by Mrs. Stevens, who has it on display, and it probably took 20 years to make it, as it is all hand made. In size it is about five feet by nine feet.

TOWN CLERK'S OFFICE IS TEMPORARILY CLOSED

The town clerk's office at the court house was closed all day Thursday out of respect to the late Town Clerk Charles S. Holbrook who died suddenly at his office Thursday morning. The flag on the court house was lowered to half mast by Joseph J. Fields, superintendent of the court house. Miss Mary G. Ward, assistant town clerk, is acting town clerk until a successor to Mr. Holbrook is named by the board of selectmen. Miss Ward has been assistant in the town clerk's office for some years.

TOWN CLERK HOLBROOK'S SUDDEN DEATH SADDENS ENTIRE COMMUNITY

Charles S. Holbrook, 71, for 25 years town clerk and town treasurer, died suddenly Thursday morning about 8.45 o'clock while sitting in a chair at his office in the court house. News of his unexpected death came as a distinct shock to the entire community. Mr. Holbrook had opened his office at the usual hour, and was alone there before the others of his office force had arrived. Shortly afterwards Tax Collector Harold T. Robinson, who occupies an adjacent office saw Mr. Holbrook sitting in the chair and noticed that he was very pale. Mr. Robinson spoke to Mr. Holbrook and, receiving no reply, immediately summoned Dr. A. C. Freeman who arrived just as Mr. Holbrook died. Medical Examiner C. C. Gildersleeve was summoned and pronounced death due to acute dilation of the heart.

Although Mr. Hoolbrook had been in ill health for several years past, his condition was not considered at all alarming by his many friends. In spite of his ill health Mr. Holbrook continued to carry on the duties of his office. However, during the past few weeks, he had been obliged to remain at home for several days at a time.

News of Mr. Holbrook's sudden passing spread rapidly about the town, bringing forth expressions of profound regret from his friends, who were legion. Ever of a courteous, kindly and obliging nature, Mr. Holbrook was universally liked and very highly respected by all who knew him. For years he was a familiar figure at town meetings of which he kept complete and accurate records.

Charles Shepard Holbrook was born in Norwich on October 28, 1856. He attended the public schools of Norwich and the Norwich Free Academy, acquiring a practical education which prepared him for his subsequent career. Deciding on a mercantile career as his chosen life work, he became an employe of the firm of Lee and Osgood, druggists, of this city. He learned the business thoroughly and was employed by them as druggist for about 25 years.

In 1900 he was the choice of his fellow-citizens for the office of town clerk and treasurer, being elected on the republican ticket. He served continuously from that time until his death, being elected every two years, his name appearing on both the republican and democratic tickets. His nomination on both tickets was equivalent to election.

Mr. Holbrook was ever progressive in his ideas, adopting new measures when necessary and was considered the right man for the office he held. He was a member of the United Congregational church and a member of the Arcanum club.

In Norwich, June 15, 1892, Mr. Holbrook was united in marriage with Miss Ella P. Plummer, daughter of Frank J., and Josephine Wyman Plummer. Their home for several years past has been at 142 Broad street. Mr. Holbrook was a man of enterprise and public spirit, exemplifying in his career the characteristics of his ancestors, traits that go to the making of a splendid citizen.

CHARLES S. HOLBROOK

His ancestors were among the pioneer settlers of New England, the first of the family in this county coming to New England with the colony of settlers from Weymouth, Dorsetshire, England, in 1624, and settling at Weymouth, Mass.

Mr. Holbrook was the son of Supply Twkng Holbrook, a native of Roxbury, Mass., and for many years judge of probate in the Norwich district. In addition to holding membership in the Arcanum club, where he was for many years a prominent and active member, Mr. Holbrook was a director of the Norwich Cemetery association, a trustee of the United Congregational church, treasurer of the church building fund and a member of the Norwich chamber of commerce.

Surviving are his wife, one daughter, Mrs. Frederick Metzger, of Palmyra, N. J., a granddaughter, Eleanor Metzger, his step-mother, Mrs. Carrie S. Holbrook, of this city, and three sisters, Mrs. Elwood Tewksbury, of Shanghai, China, Mrs. Benjamin P. Sands, Brookline, Mass., and Mrs. Robert France of New Haven.

In respect to his memory the flag on the courthouse was at half-mast Thursday and will remain at half-mast until after the funeral and the town clerk's office has been closed temporarily.

Mr. Holbrook's anchestry ran back to the earliest colonial times in Massachusetts, the first of the name being Thomas Holbrook, who came to New England in 1624 and was a resident of Weymouth, Mass. Town Clerk Holbrook, who was a resident of Bellingham, Mass., was a soldier in the Revolutionary war. Mr. Holbrook's father, Supply Twyng Holbrook, was born in Roxbury, Mass., Sept. 7, 1822, and came to Norwich about 1844. He studied law in the office of Hon. Jeremiah Halsey, was admitted to the bar in 1856, and for twelve consecutive terms was elected judge of probate in the Norwich district.

STATE'S HIGHWAY PLAN MOST EXTENSIVE EVER

Connecticut's highway program for its fiscal year ending June 30, 1928 is the most expansive ever undertaken in one year in the history of the state, according to figures announced by Highway Commissioner John A. Macdonald. At the present time, the department has completed or has under contract the building of 128.2 miles of road and plans another large letting during the month of March This latter letting is expected to aggregate close to 20 miles of road work which will bring the total highway program for the fiscal year to practically 150 miles.

In addition to a record program for the year of 1927-1928, the highway department established another unique record during the first seven weeks of the current calendar year. During this brief space of time, it accepted and made final payments upon 48.2 miles of roads and upon two dangerous trunk line eliminations and two bridge building projects.

During the first six months of the fiscal year, beginning last July 1, and ending December 31, 1927, the department accepted and made final payments to contractors upon 66.4 miles of highway and completed 18 bridges and one dangerous trunk line elimination.

At the present time, there are 38.3 miles of construction and reconstruction work and 13 bridge construction jobs still to be completed on unfinished contracts, while contracts awarded in November, December and January include the construction and reconstruction of 34 sections of highway totaling 89.9 miles and the building of four bridges and one bulkhead. Recapitulated the total work under contract at present is 128.2 miles of highway construction and reconstruction and the building of 17 bridges.

In addition to engaging in the most extensive road programs ever entered into by the state of Connecticut, the highway department during the current fiscal year has also expanded the scope of its work in other activities. The highway beautification program started a year ago is progressing rapidly. Extensive work has been undertaken in clearing dead brush from the highway shoulders with a view of preventing the outbreak of forest fires. Along chemical lines, the department through its laboratory at Portland has discovered and will put into use this spring a new formula for mixing concrete which will greatly increase the time of hardening and will permit the opening of new pavements much sooner than formerly. Ferry service across the Connecticut river has been improved by the launching of two new boats. The program of state aid construction is one of the most ambitious the state has ever seen, all but seven towns in the state making application to the department for appropriations and many of them taking advantage of Commissioner Macdonald's offer of assistance in engineering and in the rental of road building machinery.

GAVE FRANKLIN COUNCIL GOOD INSPECTION MARK

Franklin council, No. 3, R. and S. M. was inspected Thursday evening by Illustrious Companion George T. Platt of New Haven, grand conductor of the grand council. At the conclusion of the inspection Mr. Platt expressed himself as very much pleased with the work of the local council and gave it a very creditable mark. Refreshments were served after the meeting at which there was a very large attendance. Richard P. Gregson, T. I. master was in the chair.

To Meet at Christ Church

A neighborhood meeting of the Girls' Friendly society will be held at Christ church, Norwich, March 25th. Miss Anna C. Pratt, New England field secretary, will be present.

STATE'S MAINTENANCE COST $15.71 PER CAPITA

Operations and maintenance of the state of Connecticut cost $15.71 for each person in the state during the fiscal year ended June 30, 1927, according to figures compiled from the comptroller's report for 1927. Total expenditures during the period amounted to $30,671,858, of which $26,021,787 was for current operation of the state departments and institutions and maintenance of highways. The per capita cost was based on an estimated population in Connecticut of 1,656,000.

The per capita cost in 1927 showed an increase of $1.19 over that of the previous fiscal year when total expenditures amounted to $27,966,018. Operation and maintenance in 1926 cost $23,065,301, making the per capita cost $14.52. In 1925, $21,203,642 was spent for operation and maintenance, and the cost for each person was $14.41. The total expenditures in that year was $27,128,312.

Figures given out recently by the United States Department of Commerce, however, gave the operation and maintenance amounting to $19,494,000.

The expenditures upon which the lower per capita cost was based by the federal department were derived from figures supplied by each separate institution in the state and not from figures given by Comptroller Frederick M. Salmon or by Edward F. Hall, state commissioner of finance and control. The expenditures of one or two institutions, if overlooked by the federal canvasser, might make up the difference between the department of commerce figures and those derived from the report of the comptroller, Commissioner Hall said Tuesday.

A comparison of the costs in the 48 states was given in the report sent out by the United States Department of Commerce. With $12.27 listed as its per capita cost, Connecticut ranked nineteenth highest on the list. Nevada was reported to have the largest per capita cost, $27.22, with operation and maintenance amounting to only $2,107,000. Ohio, on the other hand, with expenditure for operation and maintenance of its departments amounting to $39,739,000, was listed as having the smallest cost for each person, $6.08.

In computing the 1925 and 1926 per capita costs for Connecticut from the comptroller's report, the estimated population used was the same as that used by the federal department in its statement. The 1927 cost was based on the population as estimated from the increase the previous year.

The federal per capita costs were based on an estimated population in Connecticut of 1,520,000, in 1925, and 1,588,000 in 1926. At the same rate of increase there would have been during the fiscal year of 1927 a population of 1,656,000.

Total expenditures for the state during the 1926-27 fiscal year, according to the comptroller's report, amounted to $30,671,858, including capital outlay and operation and maintenance costs. Capital expenditures, including land, buildings, roads and equipment, totalled $4,650,071, a decrease of $250,644 from the corresponding expenditure in 1926.

Operation and maintenance increased almost $3,000,000. The state highway department, spent $2,263,605 more for maintenance of roads than it did in 1926. The board of education used $222,435 more than the previous year, and the general assembly, which cost but $15,939 in 1926, cost $264,231 in 1927. Many other smaller increases, and a few decreases were seen in the operation and maintenance comparison.

The general assembly in 1925 appropriated $31,384,453 as a maintenance for two fiscal years, making $15,692,227 available for each year of the biennium ending June 30, 1927.

CONNECTICUT DEATH RATE WAS LOW LAST YEAR

The year 1927 in Connecticut was a year of outstanding achievement in vital statistics insofar as death rates are concerned, says the state department of health. The general death rate was 10.6 per 1,000 of the population. Compare this with the previous low record of 11.3 in 1924. And it must be remembered that tenths of a point in a death rate are very important. For death rates are based on populations estimated in units of 1,000. As the population estimate changes each year it is a little awkward to compare the effect of tenths of the rate in a year some years previous with the present. In the Connecticut population of 1927 one-tenth of a point in death rate means 159 deaths.

In the last five years, the average general death rate has been 11.46 and there has been a downward trend of 0.25 per year. The general death rate is not the best index of general health conditions. It must be corrected for residence and age distribution of the population. However, as a hurried estimate it is useful, if with limitations. And incidentally the trend of the rate, even in the short period of five years, appears to be significant.

The infant mortality at 58.8 deaths of children under one year of age among 1,000 living births is a record low. In five years the trend is downward at the rate of 3.16 per year. The death rate of 1.1 per 100,000 population for typhoid fever is also a record low. It is not so long ago that typhoid fever was a serious menace. Now it is negligible; yet only constant vigilance will keep it low. The new treatment for scarlet fever by antitoxin is evidently bringing results. The rate of 1.4 per 100,000 is also a record low, though the rate was 1.5 in 1917. This is particularly shown by the fatality rate of 0.7 per cent This is a reduction of a third in the fatality of the disease and means, hereafter that deaths per every 100 cases of scarlet fever will be a third less.

To continue enumerating records, the rate of 2.5 for whooping cough is another. There was a slight increase in the diphtheria rate, the rate being 5.9. In 1926 the rate of 5.3 is the record low. The death rate from influenza is erratic. The rate of 18.8 is relatively low. But there has been no significant trend, upward or downward. All forms of tuberculosis produced a death rate of 66.8, another low record.

In 1885 the death rate from this group was 244.0, which will give some idea of the reduction in rate. The whole tuberculosis group has a downward trend of 3.83 per year. Both trends are dependable, but the pulmonary trend is the more so. It would seem as if pneumonia would exhibit a trend downward, but such is not the case. Despite the low rate of 1927 and the high rate in 1923, the trend is not reliable. Pneumonia is still a problem, despite the fact that rate of 84.8 per 100,000 population is a record low death rate since 1885.

Another record low rate is the rate for diarrhoea and enteritis under two years of age. The trend is downward at the rate of 2.40 per year.

The total number of deaths, 16,756, includes the deaths of 307 residents of other states. Deducting these the corrected death rate is 10.4. The year was indeed a year of records.

COMMUNITY CHORAL CLUB SINGS AT STATE HOSPITAL

The Community Choral club of Norwich under the management of Mrs. L. P. Hall, with Al Perrin director, rendered a pleasing programme of negro spiritual and jubilee songs Thursday evening at the Norwich state hospital.

The programme was given as follows: Opening chorus, America, choral club; reading, Mrs. L. P. Hall; (a) Poor Mourner, male Quartet, (b) Good News, Male Quartet; solos, Blue Heaven, Miss L. Jackson; West of the Great Divide, Al. Perrin; When the Great Red Dawn is Shining, Miss B. Jackson; Asleep in the Deep, James Anderson; Call Me Back Pal of Mine, Miss L. Jackson and Al. Perrin; Moonlight and Roses, A. Marshall, T. Spivery; piano solo, Miss M. Marshall; solos and chorus, Massa in the Cold Ground, Al. Perrin and chorus; Old Black Joe, Mrs. L. Hall and chorus; Love's Old Sweet Song, Miss B. Jackson and chorus; I Want to Be Ready, Kentucky Home, Swanee River, Carry Me Back to Old Virginny, choruses; Auld Lang Syne, closing chorus.

The chorus was Misses J. Jackson, E. Greene, second sopranos; Mrs. L. Hall, Miss E. Moton, altos; Misses B. Jackson, E. Fogg, S. Brown, L. Johnson and L. Johnson, first sopranos; A. Marshall, first tenor, T. F. Spivery second tenor, Al. Perrin baritone, James Anderson and W. Howard bass. The male quartet: J. Anderson, bass, Al. Perrin, baritone, A. Marshall, first tenor, T. Spivery, second tenor and leader; accompanist, Miss M. Marshall.

SAYS BACKUS HOSPITAL NEEDS MODERN X-RAY DEPT.

The following statement is made by Don Houghton:

"In the campaign for funds to modernize the X-ray department at the Backus hospital, which the Woman's auxiliary has undertaken, the workers will doubtless be asked as to the necessity for changes proposed.

"This can be answered in one word 'Progress'.

"In detail the situation is this, the present location of the equipment is in the basement at a point some distance from the only elevator which reaches that level, the room is small, has a very low ceiling, is poorly ventilated and due to large steam pipes which pass through it has a temperature that is not only distressing to a sick or injured person but has a deleterious effect on sensitive films and chemicals. The present equipment will be useful for a number of years but several accessories are urgently needed to make the outfit complete.

"In rooms designed for the purpose the department can not only take care of the X-ray work for diagnostic purposes but will also be available for X-ray therapy. The Backus hospital is your hospital and mine and should have the benefit of modern ideas."

ALLEGED HOME BREW IS SEIZED NEAR SUB BASE

Raiding the house of Osmon Smith, near the submarine base, Groton, Wednesday afternoon at 4.30 o'clock, State Police Sergeant Henry J. Albright and Officers Arthur Whitmarsh and Peter Busch of the Groton barracks, seized a large quantity of home brew beer of allegedly high alcoholic content and arrested Smith charged with violation of the liquor law. He was locked up in Groton in default of bonds of $1,000 pending arraignment in the town court.

Smith is alleged by the state police to have been catering to a large sailor trade, and his home has been under surveillance for some time.

PROBATION OFFICERS OF STATE HELD CONFERENCE

Problems and experiences of probation officers of the state were discussed at a quarterly meeting which was held here Thursday in the common pleas court room, and attended by probation officers from all parts of the state. The morning session opened at 11 o'clock with an attendance of about 50 and was devoted to routine business. Miss Anna O'Brien, the president, was in charge of the meeting. The next quarterly meeting will be held in New Haven on June 14.

After dinner at the Wauregan hotel, the afternoon session was held with a round table discussion on "Co-Operation Between Probation Officers and Other Social Workers." The topic was presented by Edward C. Connelly, probation officer of the police and city court of New Britain. A discussion was held relative to the state conference of social workers and others, which is to be held at Stamford, April 23.

RELEASED AFTER SERVING PART OF JAIL SENTENCE

Two Norwich men, John Filburn, Jr., 24, and Peter Gaganis, who were given jail sentences in the January criminal term of the superior court, were released from the jail in this city Wednesday upon orders signed by Judge Arthur F. Ells. Each had served about 60 days of a six months sentence.

Gaganis pleaded guilty on Jan. 6 to a charge of statutory offense in this city on July 20 last. Gaganis received six months in jail, while the woman escaped with a suspended jail sentence of six months.

Judge Christopher L. Avery was the presiding judge who sent Filburn to jail for six months after the young man had pleaded guilty to being a second offender of operating an auto while under the influence of liquor. Filburn was arrested the second time near the scene of the fatal accident at Mohegan on the morning of Dec. 11, 1927.

MARCH'S LION WEATHER CUTS EGG PRODUCTION

March came in like the proverbial lion in this section of the country, and as a result egg production suffered in the Storrs contest flock. Bitterly cold winds and lowered temperatures were primarily responsible for the slight reduction in output during the 18th week. The 1,490 pullets in the contest laid 5,392 eggs or at a rate of exactly 55 per cent. This is 151 eggs less than the score for the previous seven-day period, but 132 eggs more than the score for the corresponding week a year ago. Up to last Monday night a grand total of 85,702 eggs had been produced. This is an average of 612 eggs for each of the 140 competing entries or 61 eggs per bird. In 18 weeks this year's contest has gained 9,335 eggs over a similar period of time in the 16th competition.

To the Broadview Farm White Leghorns from Winsted, goes the honor of being the first entry in the present trial to pass the 1,000-egg mark, which these birds exceeded during the past week by a 12-egg margin. Never before in the 16 previous Storrs contests has any entry laid 1,000 eggs in 18 weeks. In last year's trial, 20 weeks elapsed before that score was attained. The Broadview entry has held undisputed possession of first place in the contest ever since the second week, or in other words they have led the entire field for 17 consecutive weeks.

The Charlescote Farm Rhode Island Reds from Sherborn, Mass., are continuing the rally started six weeks ago, and it now appears that they are about ready to give the Broadview White Leghorns a spirited argument for the first-place position. In laying 61 eggs to head the honor roll for the sixth consecutive week, the Charlescote birds gained 23 eggs on Broadview in seven days. Up to last Monday night these Red pullets from Massachusetts had set up a total production of 976 eggs, which is only 36 eggs less than the 1,012-egg score of Broadview. At this rate of gain, which may or may not be continued, Charlescote will wrest the lead from Broadview in another two weeks. If the Reds are able to maintain the pace that has elevated them to their present position, Broadview must rally, and soon, to retain the lead. Viewed from any angle, it looks like keener competition in the future.

Following the Charlescote entry to take second place on the week's honor roll was the White Leghorn team of Hollywood Poultry Farm from Woodinville, Wash., with a score of 59 eggs. Another pen of the same breed, entered by George Lowry from West Willington, Conn., was third with a score of 56 eggs, and still another entry owned by Hanson's Leghorn Farm from Corvallis, Ore., placed fourth with a 55-egg score.

The leading pens in each of the principal varieties:

Barred Rocks	
R. W. Davis & Sons Rockland, Maine	907
R. Walter Bishop Guilford, Conn.	788
Hawes Bros. Union, Maine	732
White Rocks	
E. A. Hirt South Weymouth, Mass.	870
Granite Springs Farm Granite Springs, N. Y.	824
White Wyandottes	
Tom Baron Catforth, Eng.	724
Fisher Poultry Farm Ayton, Ont.	689
Rhode Island Red	
Charlescote Farm Sherborn, Mass.	976
Fred H Sampson Springfield, Mass.	880
Mass. Agricultural College Amherst, Mass.	868
Homestead Farm Newtown, Conn.	857
Zephrim LaBelle Ballouville, Conn.	827
White Leghorns	
Broadview Farm Winsted, Conn.	1,012
George Lowry West Willington, Conn.	962
Amakassia Farm Yonkers, N. Y.	901
George Lowry West Willington, Conn.	891
Bournedale Farm Millerton, N. Y.	887
George B. Ferris Grand Rapids, Mich.	859

INCIDENTS IN SOCIETY

Thursday evening the Aftermath club met with Mrs. Joseph E. Burns, of Williams street, Miss Mary G. Shannon winning the prize.

Mr. and Mrs. Albert S. Comstock of Lincoln avenue were hosts to the Tuesday evening supper-bridge club of four tables. The prizes were taken by Mr. and Mrs. Herbert M. Lerou.

Letters from Miss Alif Stephens, who is on a cruise to the Holy Land on S. S. Transylvania, were received Thursday from Tunis, under date of Feb. 12th, while she was on her way to Jerusalem.

Mrs. Harrison C. Noyes and daughter Caroline, of Williams street, with Mrs. Noyes' sister, Mrs. Harold E. Dahl left Wednesday for Atlantic City where they are guests at Haddon Hall.

When Mrs. Charles J. Twist, of Prospect street gave a bridge this week complimentary to her house guest, Mrs. Robert H. Stevens, of Larchmont, N. Y. the prizes were won by Mr. and Mrs. George L. Ingalls and Charles E. Taylor.

This week Mrs. R. J. Gregson entertained the Monday afternoon Bridge club, the prizes going to Mrs. Charles B. Lucas, Mrs. A. J. Sinay and Mrs. J. P. Sullivan.

Well! whiter than ever

Yet I didn't scrub—didn't boil

IT'S marvelous what a change of laundry soap can do. I'm mighty glad my grocer got me to try Rinso.

Why, Rinso actually *soaks out* the dirt and stains! There's no hard work for me at all. Even the most soiled things come from the soaking nice and white.

I don't even bother about boiling any more—Rinso cleans and whitens so wonderfully without boiling. I never knew that *soap alone* could do so much, not until I tried Rinso! It saves the clothes—and my hands, too.

And what I like about this safe granulated soap is that a very little of it makes a tubful of thick, creamy suds. *Real* suds that make the water soft and soapy all through.

Why don't you ask your grocer for

Rinso

The granulated soap that soaks clothes whiter.

Constipated?

Take NR—NATURE'S REMEDY—tonight. Your eliminative organs will be functioning properly by morning and your constipation will end with a bowel action as free and easy as nature at her best—no pain, no griping. Try it.

Mild, safe, purely vegetable—

NR TO-NIGHT TO-MORROW ALRIGHT

At Druggists—only 25c

"Yes, Sir—We'll send the package right up"

and the delivery will be made economically, too, if you've equipped your business with an INDIAN SCOUT Service Car. Dependable delivery at LESS THAN 3 CENTS A MILE.

Kiefer Motorcycle Agency

495 North Main St.

Norwich, Ct. Tel. 1899

FUNERAL

Marvin L. Bailey

The funeral of Marvin L. Bailey was held Thursday afternoon at 2.30 o'clock at his home, No. 17 Alice street, with a large attendance of relatives and friends. Rev. Edward C. Dunbar, pastor of the First Baptist church, conducted the service. The burial was in Yantic cemetery and Rev. Mr. Dunbar conducted the committal service. The bearers were Louis H. Maples, Fred J. Maples, Jared F. Maples and Lloyd Cochran. There was a wealth of very beautiful floral tributes. Undertaker C. A. Gager had

TAFTVILLE-DANIELSON CLASH IN THIRD GAME TONIGHT AT PLAINFIELD

What will no doubt be the banner event of the season in basketball circles will take place tonight at the Community House at Plainfield when the indomitable Taftville Crescents stack up against the fast Danielson Town team. According to all reports the bitter feeling between the two has not subsided since the first of their series back in 1923. This will be the third and final game of the 1928 series, each team having won a game, and the "rubber" will certainly not be of the rose-throwing variety.

It looks as if there might be several so-called "ringers" sent into the game by both sides, although the managers of both teams after a very heated argument absolutely refused to divulge their lineup. Each says that they will

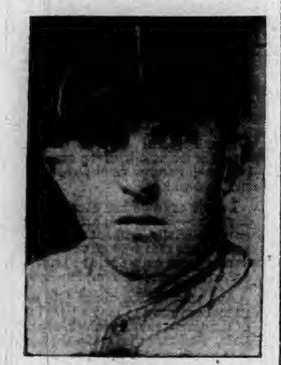

MONDI NORMANDIN
Flashy Taftville Forward

play their regular men, and each manager feels that his regular team is good enough to defeat the other. Manager Burrelle of the Crescents at a conference after the Plainfield-Endee game Wednesday night said that if Manager Cleveland of the Danielson team was to ring in the dark horses he was in a position to get hold of the best men in the game at a moment's notice. The former manager retorted with the remark that if Burrelle felt that way about it he would get outsiders, to which Burrelle came back "Alright go ahead and get your ringers, I'll put a team in there that will take the Original Celtics to beat it." Cleveland answered "That's just the team that I've got, so you are in for a trimming by your own admission." So that is the way it ended. One can draw their own conclusions.

The question of whom would referee was also finally thrashed out during the early hours of the morning. Each manager had their favorite and only the flip of the coin settled the deadlock.

It is understood that McCormick of Worcester who refereed last year's final game between the two teams was drawn for the honors.

There certainly is plenty of animosity between the clubs and the fans are bound to see a great game between two fast clubs whether the regular lineup goes in or all the "ringers" that they threaten to inject.

Belanger Signs With Hillies

PITTSFIELD, Mass., March 8.—(AP)—Jerry Belanger, veteran first baseman, today came to terms with the Pittsfield Eastern league ball club. Belanger has played for Worcester, Hartford, Albany, Waterbury and Bridgeport in the Eastern league and last season batted .328 for Bridgeport in 32 games. It is planned to alternate Belanger and Manager John Collins at first base. Gene Sheridan, third baseman who starred for the Hillies last season, has also signed his contract, President Wilkinson announced tonight.

MARTHA NORELIUS BREAKS FOUR SWIMMING RECORDS

BROOKLINE, Mass., March 8.—(AP)—Miss Martha Norelius of New York, broke four world's records and equalled another in an exhibition in connection with the New England Swimming championship meet at the Brookline Swimming club tonight.

American League (Pro) Basketball.

At Philadelphia: Philadelphia 42, Fort Wayne 30.

TABERSKI AND RUDOLPH IN TIE AT CHI BILLIARDS

CHICAGO, March 8—(AP)—Frank Taberski, of Schenectady, N. Y., national pocket billiard champion, two former titleholders and a veteran tournament player tonight were deadlocked for leadership in the current national tournament. Each had won two games.

Erwin Rudolph, of Chicago, former champion, advanced to even terms with the other three leaders today when he defeated Harry Wood, of Duluth, 125 to 47. Rudolph ran out in 15 innings. He had a high run of 37, scratched once and played three safeties. Wood scratched twice, played safe four times and had a high run of ten.

Taberski, Ralph Greenleaf, of Philadelphia, former titleholder, and Pasquale Natalie, of Baltimore, the other three leaders, were idle today.

Onofrio Lauri, New York state champion, showed a reversal of form today to defeat Harry Cswald, of Pittsburgh, in the shortest game of the tournament. Lauri ran 125 in seven innings, while the best Oswald could do was gather 13 points. The New York champion's best run was 68 in the sixth inning. It was the second high run of the tournament, Rudolph having run 80 in his first game.

Lauri's victory put him in second place, below the four leaders, with two victories and one defeat. Peter Durocher, of Chicago, has broken even in his two matches while Wood has dropped two of his three contests.

ROVERS SWAMP KAPPAS AT FITCHVILLE, 54 TO 15

The Fitchville Rovers came out far ahead of the Kappas club Thursday night at Fitchville, winning 54 to 15. The winners showed the team work throughout and this, coupled with the advantage of the small court, afforded them but little trouble in outpointing the local five. At half time the Rovers had a 27-5 lead.

Tolson and Homack led in scoring with 17 points while Kozersky was not far behind with 14 points. Archibald led the losers with seven points.

Summary:

Fitchville Rovers	G.	F.	Pts.
Kozersky, lf	7	0	14
Tolson, rf	8	1	17
Homack, c	8	1	17
Al Homack, rg	0	0	0
J. Burns, lg	3	0	6
	26	2	54
Kappas			
Archibald, lf	2	3	7
Nelson, c	3	0	6
Johnson, rf	1	0	2
Montgomery, lg	0	0	0
Burke, rg	0	0	0
	6	3	15

Score at half time: Fitchville 27, Kappas 5.

LANDIS ORDERS GRAYS TO PAY DONOVAN $2,020

CHICAGO, March 8—(AP)—The Providence club in the Eastern league today was ordered by Commissioner K. M. Landis to pay P. J. Donovan, former manager, back salary amounting to $2,020.

The case grew out of a refusal by the new owners to pay Donovan, who was released prior to the sale of the club by A. H. Powell last summer. Donovan contended that his contract was binding for the season. Owners said the contract upon which the claim was based was made by Powell individually, and not by the club.

Donovan appealed the decision to the arbitration board of the National Basebal association.

FIVE TEAMS TIE FOR LEAD IN GARDEN RACE

NEW YORK, March 8—(AP)—Sensational riding in the evening sprints of the Six-Day Bicycle race in Madison Square Garden tonight sent five teams into a tie for the lead. The combinations of Letourner-Brocardo, Belloni-Beckman, Georgetti-Debaets, Horan-Garrison and Walkerhill were the pacemakers at 10 p. m., the 97th hour of the gruelling event which closes Saturday night.

The leaders had covered 1,433 miles and nine laps while the next combination in line, Spencer-Walthour, was two laps behind. The team of Faudet-Goosens was a lap back of Spencer-Walthour.

THROWS 57 BASKETS IN 60 ATTEMPTS

EDMONTON, Alta., March 8—(AP)—Miss Margaret McBurney, of the Edmonton Grads girls basketball team, hurled 57 baskets out of 60 throws before six witnesses here today. In addition Miss McBurney smashed a mark which she herself set in 1927 by making 35 baskets in succession.

Miss M. Koyano, of the Takanayacho high school, of Tokio, Japan, claimed the world's record for successful tosses recently in scoring 56 out of 60 tries.

BENNY SALINSKI WILL BOX AT SHOW TUESDAY

Headed by the popular Benny Salinski and Happy Bontempo the Jewett City contingent of amateur boxers will invade the Duwell show at the armory next Tuesday in search of the

BENNY SALINSKI

lion's share of honors judging from the size of the entry list sent down from the village last night. Jack Potts, faithful trainer of the Jewett City outfit is scraping together all available strength in the hopes of representing the home town in good fashion.

Benny Salinski, one of the mill town aces failed to find a place on the February 24 card because of the lack of a suitable opponent. He was introduced from the ring at the time and an announcement was made that he surely would be matched for the next show. Equally as popular locally as he is in Jewett City, Benny will have plenty of support when he climbs through the ropes next week. Bontempo, another big favorite who lost a tough decision two weeks ago will also have a big following rooting for him Tuesday.

BROTHERS OF JOSEPH WIN IN SENIOR CHURCH LEAGUE

The Brothers of Joseph team defeated the 4-H club at the Y gym Thursday evening by the score of 28 to 13. Ogulnick, of the Josephs, was high scorer, throwing in eight field goals, for a total of 16 points. Foster was high scorer for the losers. The Josephs showed much improvement. The 4-H club showed that they were very good sports. The score:

Bros. of Joseph	G.	F.	Pts.
Vollowitz, lf	3	0	6
Ogulnick, rf	8	0	16
Goldstein, c	2	0	4
Sussman, lg	1	0	2
Sherry, rg	0	0	0
	14	0	28
4-H	G.	F.	Pts.
Manning, lf	0	0	0
Cummings, rf	0	0	0
Foster, c	2	2	6
Abel, lg., c	2	1	5
Clark, lg	1	0	2
Cummings, rg	0	0	0
	5	3	13

Referee, Murphy. Score at half, 14 to 2. Time—8, 5, 8, 5.

ACADEMY TRIMS PLAINFIELD HIGH IN EASY FASHION BY SCORE OF 32 TO 13

(Special to The Bulletin)

PLAINFIELD, March 8.—Norwich Free Academy had an easy time with Plainfield High tonight at the Community house, winning 32 to 13 in a one-sided contest before a large crowd. The Rose of New England boys inflicted just about the same measure of defeat tonight on Plainfield as they did in the first game at Norwich in January.

Joe Viau, rugged center, led the visitors' attack with 14 points on six baskets and two fouls, besides playing a bang-up good game. Henschel, substitute center, was second in scoring for the winners with six points while the rest of the points were about evenly divided among the players.

E. Davignon scored six points for the losers, which, incidentally, was very nearly half the home team's total.

Nineteen players were used in the game, Norwich employing ten while the local coach sent nine into the fray.

At half time the Norwich team had a 19 to 2 lead but Plainfield improved a bit in the second quarter so that this wide margin was not continued.

In the preliminary the Plainfield Buddies scored a 39 to 29 victory over the Putnam Black and White Collegians. Summary:

N. F. A.	G	F	Pts.
Pingree, lf	1	0	2
Tigar, lf	0	0	0
Jarvis, rf	2	0	4
Fagan, rf	0	0	0
Viau, c	6	2	14
Henschel, c	3	0	6
LaCroix, lg	1	0	2
Goldblatt, lg	0	0	0
Kelly, rg	2	0	4
Swartzburg, rg	0	0	0
	15	2	32
Plainfield.	G	F	Pts.
Hoyle, lf	0	0	0
Polewokesky, lf	0	0	0
A. Davignon, lf	1	0	2
E. Davignon, rf	3	0	6
Modliszewski, c	0	1	1
Smith, c, lg	0	0	0
Lang, lg, rg	2	0	4
Bakanowsky, lg	0	0	0
Robinson, rg	0	0	0
	6	1	13

Referee Dissenger. Score at half, N. F. A. 19, Plainfield 2. Time eight minute quarters.

BOSTON MARATHON TO BE OFFICIAL OLYMPIC TRIAL

NEW YORK, March 8—(AP)—The classic Boston A. A. marathon on April 19, will be an official Olympic trial but not the final test of candidates for the American team, Herman Obertubbesing, chairman of the amateur athletic union's long distance running committee, declared today. In a statement explaining the marathon situation, Mr. Obertubbesing said that performances in a number of other races also would be considered in selecting the Olympic runners. Of such events already scheduled he mentioned the marathons at Los Angeles, March 17, at Long Beach, L. I., May 19, and at Baltimore June 2.

BETHLEHEM NATIONALS MEET AT BETHLEHEM

BOSTON, March 8—(AP)—Saturday's American soccer league game between Bethlehem and the New York Nationals, will be played at Bethlehem, as originally scheduled, rather than Philadelphia, Dave Scott, league secretary, announced here today. The Bethlehem management, in deference to the wishes of the Olympic soccer committee, decided to return to home ground for the clash to avoid conflict with an Olympic tryout game at Philadelphia on the same day.

BUSY WEEK FOR AMATEUR FIGHTERS LOOMS AHEAD

Amateur boxing took a real hold on eastern Connecticut many months ago but no such strenuous week as the coming one has ever been had hereabouts.

Monday the scene is at Stonington. Tuesday here at the state armory for the Duwell show. Wednesday at New London. Thursday at Willimantic and Friday at Olympic hall, here, and also at Putnam. In addition to this there are the Coast Guard bouts tomorrow night at New London.

WILLIMANTIC EMPS HAVE EASY TIME WITH COTTRELLS

(Special to The Bulletin.)

WILLIMANTIC, March 8—The Willimantic Y Emps found the Cottrell A. A. of Westerly easy, winning 49 to 13 here tonight. Greene, of the winners, featured with 11 field goals and three fouls, for 25 points. The half time score was 33 to 9. Coutu refereed.

WILSON, ORCUTT AND COLLETT AGAIN WIN IN FLA.

ST. AUGUSTINE, Fla., March 8—(AP)—Virginia Wilson, of Chicago, Maureen Orcutt, of Englewood, N. J., and Glenna Collett, Providence, R. I., all defeated formidable foes in the Florida East Coast Women's Golf tournament here today in second round match play.

Miss Wilson beat Beatrice Gottlieb, New York, 7 and 5, Miss Orcutt, defending champion, trimmed Mrs. O. S. Hill, Kansas City, 6 and 4 and Miss Collett won over Mrs. Stewart Hanley, 6 and 4.

HUNTER WINS AFTER STIFF ENCOUNTER

PALM BEACH, Fla., March 8—(AP)—Francis T. Hunter met stiff opposition in the semi-finals of the Florida tennis championship tournament today, but won out over Frank X. Shields, of New York, 6-3, 10-8, 6-2.

Earlier in the day John Hennessey, of Indianapolis, trimmed L. B. Rice, of Newton Center, Mass., 7-5, 6-1, and will meet Hunter for the title tomorrow.

WILLIE HOPPE LENGTHENS LEAD OVER ALLEN HALL

NEW YORK, March 8—(AP)—Willie Hoppe tonight advanced his lead over Allen Hall to three and a half games by beating Johnny Layton 50 to 36 in 52 innings in the American league three cushion billiard series. Hoppe had a high run of eight.

Otto Reiselt defeated Harry Wakefield, 50 to 39 in 62 innings, and Augie Kleckhefer beat Hall 50 to 47 in 56 innings.

ACADEMY-COAST GUARD GAME SHIFTED TO FRIDAY

The Academy's closing basketball tilt, with the Coast Guard Jr., varsity originally slated for Saturday, March 17, has been moved up one night and will be played Friday, the 16th, here at the Y gym. The New Londoners won on a close decision in the first meeting in the Whaling City earlier in the year.

C. F. C. MEET ALL-STAR TEAM SATURDAY NIGHT

The C. F. C. will meet Joe Belair's All-Stars from Stonington Saturday night at the Y gym in the preliminary to the Academy-Crosby of Waterbury game. The visitors have two Socony players, two Stonington High and a couple of others in their lineup.

Hartford Boy Tiger Leader

PRINCETON, N. J., March 8—(AP)—The election of Graham Jones, of Hartford, Conn., to the captaincy of the 1929 Princeton university hockey team, was announced today. Jones, a junior, has been a member of the varsity hockey team for two years, and was awarded his letter in football last year.

Basketball

At New London: Springfield Y. M. C. A. 49; New London Y. M. C. A. 48.

SPORT WORLD BRIEFS

Experts in pugilism generally agree that the first and most important blow in boxing is the straight left, which is the punch that formed the backbone of the old English style of fighting.

With a total of 2,410 dogs on display the 52d annual show of the Westminster Kennel club just held in New York proved to be the greatest exhibition of blue-blooded canines ever held in America.

The spirited fight which Allen Hall has made against the veteran Willie Hoppe for first place in the American Three-Cushion Billiard league has stamped the youthful St. Louis player as a cueist of the first rank.

DR. PELTZER PLANS SECOND INVASION OF U. S. TRACKS

NEW YORK, March 8—(AP)—Dr. Otto Peltzer, crack German runner, tonight announced intentions of a second invasion of American tracks

DR. PELTZER

at a farewell dinner in his honor by the New York chapter of the Knights of Columbus.

Dr. Peltzer stated plans for returning to the United States after the Olympic games for a campaign from next September to the following July. At that time, he said he would take up temporary residence in this country, and in order to prevent any barriers being raised against his competition in all contests, he would affiliate with an American club.

Many notables of the track world attended the dinner at the Knights of Columbus club hotel. They included Daniel J. Ferris, secretary and treasurer of the National A. A. U., Alan Helfrich of Penn State, former intercollegiate champion, Falt (Chief) Elkins, National Decatholon champion, and Roland Locke, the Nebraska Flyer.

The affair was in the nature of a birthday party as well as a farewell send-off for Peltzer who today observed his 28th anniversary.

The German star will sail tomorrow night on the Liner Columbus after a stay of three months in this country.

Large Number Compete at K. City

KANSAS CITY, March 8—(AP)—Another parade on the alleys of more than 200 booster teams of Kansas City in the American Bowling congress brought out new leaders in the fiveman competition. The Myron Green Cafeteria quintet rolled 2,471 to displace the Muehlebach Brew team, with a score of 2,419. The Hotel Men's association team went into third place with 2,418.

Gould and Wright Win

PHILADELPHIA, March 8—(AP)—Jay Gould and W. C. Wright, of Philadelphia, defending their national doubles court tennis championship today, advanced to the second round of the tourney without engaging in a match. Through a change in the draw the champions took their first round match by default.

AT ELKS ALLEYS

K. of P.				
S. Budnick	84	97	86	267
Zief	96	84	81	261
(Special Match)				
Dr. Schwartz	83	90	84	257
Sidney	94	110	107	311
Capt. Swatzburg	101	84	90	275
	458	465	448	1371
Elks				
Bowne	77	82	101	260
Bamber	104	83	89	276
Hyman	84	80	85	249
Pardy	89	88	85	262
Capt. Combies	90	112	96	298
	444	445	456	1345

ST. JOSEPH'S CITY LEAGUE

Thamesville				
W. Krzesicki	91	92	88	271
J. Cchmielewski	89	93	88	270
Z. Bujnowski	90	79	76	245
L. Gwiczdowski	102	87	81	280
B. Murphy	86	95	89	270
Total	458	446	422	1326
Centrals				
M. Hancin	79	97	88	264
Wojuickowski	96	81	104	281
J. Lopuc	88	87	110	285
B. Labencki	118	85	98	301
P. Labencki	93	122	100J	315
Total	474	472	500	1446

High single string, P. Labencki, 122.

High individual total, P. Labencki, 315.

High team three, Centrals, 1446.

High team single, Centrals, 500.

Greeneville				
R. Kiecolt	83	96	85	264
B. Janskowski	87	81	90	258
J. Zaborowski	85	100	103	288
S. Stankewicz	90	89	101	280
A. Wojakowski	85	99	99	283
Total	430	465	478	1373
East Side				
J. Olenkiewicz	102	94	116	312
J. Gruetjenski	94	88	112	294
J. Latzinski	83	101	87	271
J. Codwigel	77	113	84	274
E. Hicenk	80	79	100	259
Totals	436	475	499	1410

High single string, J. Olenkiewicz, 116.

High individual total, J. Olenkiewicz, 312.

High team three, East Side, 1410.

High team single, East Side, 499.

AETNA BOWLING ALLEYS

Store League				
Boston Store				
Welton	91	84	87	262
Fitch	86	94	89	269
Laird	74	80	96	250
Cronin	89	87	88	264
Zief	99	85	87	271
	439	430	447	1316
Interstate Furniture				
Greenleaf	92	86	92	270
Hines	79	62	81	222
Cohen	87	90	90	267
Louis	81	89	83	253
Mike Cohen	89	89	110	297
	428	425	456	1309
Mohican Co.				
Walker	88	103	107	298
Wood	93	97	106	296
Pratt	79	76	85	240
Turcotte	96	93	87	276
Illinger	96	92	82	270
	452	461	467	1380
Belt Bros.				
Graves	84	70	58	212
Kotecki	85	89	91	265
Koziol	57	80	66	203
Coughlin	112	88	96	296
O'Neil	91	75	75	241
	429	402	386	1217

Basketball Tonight

PLAINFIELD COMMUNITY HOUSE

CHAMPIONSHIP GAME

TAFTVILLE CRESCENTS vs. DANIELSON TOWN TEAM

GAME CALLED AT 8:30 ADMISSION 50c

ACADEMY MEETS ROCKVILLE AT Y TONIGHT

N. F. A.	Rockville.
Jarvis, lf	lf, Hiller
Viau, rf	rf, Rothe
Pingree, c	c, Allen
Kelly, lg	lg, Durand
LaCroix, rg	rg, Hall

The Academy meets Rockville High tonight at the Y gym. It is their first clash in basketball and it is scheduled to bring together two evenly matched quintets.

Rothe Star For Rockville.

Neither team has had a remarkable season. Rockville has lost to Windham twice, although one of the games is now riding under protest, and lost to Weaver of Hartford twice

LLOYD JARVIS

but against the latter school she put up a great battle in the first game at Hartford before succumbing. Rothe, forward, is the visitors main threat. He scored 15 points at Windham on Wednesday, where three guards, Tinker, Dillon and Winkinson opposed him.

Both teams expect to use their strongest lineups. Although it is expected that Les Pingree will start at center with Joe Viau at a forward it may be that this order will be just reversed, especially after Viau's fine showing last night in Plainfield.

Two Preliminaries.

In the preliminary the Fat Men and Lightweights of the Senior class will meet in the deciding tilt of their series. A church league game is also scheduled for the evening, starting at 7.30 with the second game at 8 and the main game at 9 p. m.

THIN MEN ARE VERY CONFIDENT OF VICTORY

Sports Editor,
Norwich Bulletin.

Dear Sir: In regard to the game between the Fat and Thin Men at the "Y" tonight I wish to state that I will use my regular lineup regardless of whom the Fat Men use.

As usual the Fat Men are coming out with alibies concerning various members of the team but which are in our estimation false. "Chick" Stanley at a late hour last night stated that he was in perfect condition. Gus Mullen also was waiting for the starting whistle.

This battle will be the battle of the era because it will be an example of Brain vs. Brawn.

The Thin Men are confident of winning this game because of previous encounters. We have no alibies to offer like our heavier opponents so if we are defeated it will be by a better team.

If the Fat Men are desirous of another series I shall be glad to play them for fun.

Our lineup will probably be: Adnopes lf, A. Grebe rf, Chet Birdsey c, Barber lg, Jim Falcone rg, Goldstein and Blinderman subs.

Yours in sport,
JOHN MURPHY,
Manager of Thin Men.

SKATING ORGANIZATIONS OF A. A. U. SETTLE FIGHT

NEW YORK, March 8.—(AP)—The prolonged fight between two rival skating organizations for recognition by the Amateur Athletic union was settled definitely today in favor of the new amateur skating union of the United States, the headquarters of which are in Boston.

The board of governors of the A. A. U., decided the issue by voting, 71 to 19, to uphold the opinion of its legislative committee chairman, Judge Jeremiah T. Mahoney, in favor of the amateur skating union. Judge Mahoney's opinion supported the action of the A. A. S. U., in dissolving the International Skating Union of America, the former controlling body in the sport, at a meeting in Boston last November.

CANADIANS WIN OVER N. Y. RANGERS

MONTREAL, Que., March 8.—(AP)—Flashing their early season stride, the Montreal Canadiens tonight triumphed over the New York Rangers by 4 to 3. It was the second defeat on Montreal ice within three days for the Rangers and seriously impaired their chances of finishing on top of the heap in the American group of the National Hockey league.

Hennessey Wins

PALM BEACH, Fla., March 8—(AP)—John Hennessey, Indianapolis, won his way into the singles finals of the Florida Tennis Championship tournament today by defeating L. B. Rice of Newton Center, Mass., 7-5.

American Hockey Association.

At St. Paul: Winnipeg 2, St. Paul 2. (Overtime tie.)

Fast Fliers Hold First Practice

The Fast Fliers have held practice during the last two weeks and seem to have a very good team which will out-do the record of the team they had last year. They are trying to book games with any team 15 years of age. Answer through this paper or call 2330.

National League Hockey

At Detroit: Montreal Maroons 3, Detroit Cougars 2. (Overtime).

At Montreal. Montreal Canadians 4, New York Rangers 3.

At Toronto: Toronto 4; New York Americans 2.

Canada 11, Great Britain 4

LONDON, March 8.—(AP)—In the international ice hockey contests here tonight, Canada defeated Great Britain, 11 to 4.

College Swimming.

At Providence: Brown Freshmen 32, Dartmouth Freshmen 30.

DISALLOWS CLAIM MADE BY RESTAURANT WORKER

Filing to sustain the burden of proof of injury arising out of and in the course of his employment as the cause of his claimed disability, Compensation Commissioner Albert J. Bailey, in a finding handed down, dismisses the claim for compensation made by Peter Manes, of 54 North Main street, this city, against the Mohegan restaurant of 271 Main street, this city. Finding has been filed with Clerk George E. Parsons of the superior court.

The commissioner finds that Manes had been employed for about a year as head chef at the Mohegan restaurant. While the claimant, Manes, was lifting a kettle of soup weighing about 50 pounds from the range and placing it on the floor, he was taken with severe pains and was unable to continue at his work, according to his claim. This occurred on New Year's day.

Manes received medical attention from Dr. William B. Casey for several weeks. At the hearing before Commissioner Bailey, it was found from the medical evidence introduced, according to the finding, in which both sides are found to agree, that the claimant's disability was in no way traceable to or attributable to claimant's employment or any conditions under which his work was performed.

STANLEY CO. TO ENTER THE PRODUCTION FIELD

NEW YORK, March 8—(AP)—Announcement that the Stanley company of America will immediately enter the production field was made today by Irving Rossheim, president of the company.

Through a newly established department the company will engage, direct and produce all stage entertainments for the many theatres on its circuit, releasing one unit weekly, built on modern revue lines, with an average cast of 25 entertainers, including a chorus of eight. In addition a stage band policy will be instituted in each of the houses in which the miniature revue will appear, the musical organization remaining permanently in each theatre.

A master of ceremonies also will be engaged to direct the performance of each house. For the present time Mr. Rossheim has selected eight theatres in which to introduce the new amusement policy. These include the Strand, New York; Strand, Brooklyn, Branford, Newark; Stanley, Philadelphia; Stanley, Baltimore; Stanley, Pittsburgh; Stanley, Jersey City and the Earle in Washington

INFANT RESUSCITATED BY SCIENTIFIC APPARATUS

BOSTON, March 8—(AP)—An infant born tonight apparently lacking life was made to breathe and restored to healthy normal condition by the use of a new scientific resuscitating apparatus at the Evangeline Booth hospital here. The child, which for more than half an hour was still-born will live, hospital authorities said.

Dr. Nathan Mason, one of the members of the hospital "courtesy staff" officiated at the birth. The baby entered the world apparently without even a spark of life and every known method of resuscitation was tried without affect for half an hour. Dr. Mason then telephoned the fire department to rush a newly acquired emergency device, known as an inhalator to the hospital.

MILLER HUGGINS
Manager World's Champion Yankees

NEWTON, ENGLISHMAN, LEADS IN RACE

MOJAVE WELLS, Calif., March 8—(AP)—The blistering sun and chill winds of the Mojave desert were surmounted with ease today by 44-year-old Arthur Newton, 100-mile running champion of England, to win the fifth lap of 31 miles in the coast-to-coast Marathon in four hours and 48 minutes. His successful battle with wind and sun also put the sinewy runner in first place for total elapsed time in covering the 165 miles rolled off in the five days.

The lanky British runner crossed the finish line into this desert water camp far in the lead of the field of 135 runners and walkers who withstood a fierce sun in their trek into the wilds of the cactus-lined desert country.

Miles of bleak desert still are in the path to be pedalled by the pack between Barstow and Needles, a four-day journey by foot, in their quest for the $48,500 in prizes hung up by C. C. Pyle for the first to reach New York.

To the blare of a brass band, the contestants left Barstow at 8:55 a. m., with Newton forging to lead at about the half-way mark. At that point he passed Earl Dilks, Newcastle, Pa., who was setting the pace.

Dilks Half Hour Behind

Dilks, despite the fast pace he set at the start, finished nearly a half hour after the veteran Newton, to take second place. The Pennsylvanian covered the 32-mile stretch in five hours, 13 minutes and 50 seconds. Olle Wantinen, small Finnish flyer, was third.

Newton, in taking the lead in elapsed time, had a total of 24 hours, 28 minutes and 30 seconds. Wantinen, who led at the end of yesterday's leg in running time since shoving off from Los Angeles, was next to Newton at the finish of today's grind with a total of 24:32:37. Dilks' elapsed time was 27:33:50.

Ninety-six-pound Wantinen bounded over the rocky and dust-covered trail to check in with a time of 6:16:55.

Peter Gavuzzi, Southampton, England, came in fourth, having made the trip in 5:33:30, and brought his elapsed time to 28:42:25. Louis J. Perrella, of Albany, N. Y., and Andrew Payne, of Claremore, Okla., came into the control station almost stride for stride. Perella came in fifth, his time being 5:41:50, while Payne, given sixth position, required a second more. The Albany plodder's total elapsed time was 34:15:15 and Payne's 26:42:42.

Arme Souminen, another Finnish contestant, required five hours and 52 minutes for the stretch, for an elapsed time of 27:01:20.

Age won from youth when the veteran Charles Hay, 63 year old English runner, plugged along unceasingly to take 37th place from Ted Josepha, Young Los Angeles Negro, Josephs is the youngest contestant.

Quamawahu Returns

The gravel dester road was welcome to the sore feet of Nicolas Quamawahu, Hopi Indian. When he hit the native dirt he stopped lagging and broke into a run and passed many contestants. He developed trouble with feet and ankles yesterday and early this morning was taken back in an automobile to cover 14 miles west of Barstow which he had been unable to finish last night. The Indian made up the 14 miles in a walk, plodded another ten on pavement, and then with a grin hit his native heath with a lope that carried him rapidly ahead of other runners. He finished in far better condition than yesterday.

The burning sun beat down from a cloudless sky upon the heads and backs of the trailing caravan, strung out for 20 miles. When Newton loped into Mojave Wells some of the tail enders were nearly 20 miles out. The weary ones trickled in to the haven of food, water and rest as evening saw the sands of the desert grow cold.

Jack Cronick, Saskatoo, Sask, finished eighth into Mojave Wells and he was followed in order by Paul A. Smith, Gates, Org., William Busch, Boston; Jack Phillipson, Denver; Dwight Houfstater, Manistee, Mich.; Philip Granville, Hamilton, Ont.; Teofocio C. Rivers, Manila; Fred Kamler, Miami, Fla.; Mike Joyce, Cleveland, Ohio.

Eli Gardner, Seattle Negro, who won yesterday's 33 mile lap from Victoryville to Barstow, finished late, but held fourth place on the basis of elapsed time.

'BOUT SPORTS

Chet Nichols is finding the road to a berth with the Giants none too flowery. He has been hit rather hard on practically all his starts so far but, like the Athletics' bad defeat from the Baltimore Orioles yesterday, happenings this early in the season are not taken seriously.

The Windham-Rockville tangle apparently, now is not so tangled as first pictured. Instead of a protest being made by Rockville, it now appears that the Rockville authorities have only forwarded a query to the state interscholastic council as to the exact interpretation of "that playing with outside teams" rule. Whether the Alumni game is to be regarded as one of scholastic proportions seems to be the question to be settled for Heller and Nichols did not play with the All-Hellers before Windham's first game with another high school. Nichols played with the Plainfield Pros, it is true but while he was doing that, it is said that he was ineligible because of local scholastic difficulties and consequently that would not enter into the case. At least that is the explanation made by Willimantic fans about Nichols' playing with the Plainfield team.

Interscholastic Sports

The Academy meets Rockville tonight for the first time in recent years.

Crosby Saturday is a new basketball opponent.

Bulkeley's basketball team lost again to Bacon academy of Colchester Wednesday night, at Colchester, 39 to 19.

The Hartford High baseball schedule, just announced, contains 12 games and is considered stiff in the Insurance city.

Bulkeley of New London is listed on it for April 28 at New London.

Chapman Tech plays its last home scholastic tilt tonight, meeting Derby High.

Only three more games remain on Tech's schedule, which brought in about 28 games, La Salle academy at Providence and the Coast Guard academy, Jr. varsity.

Henchel is back with the Academy squad, now leaving a full stock of centers for the Academy for their remaining games.

ATHLETICS LOSE, CARDS-RED SOX WIN

ATLANTA, March 8—(AP)—Major league baseball managers today were attempting to 'goose step" a few late veterans and tardy contract signers into company, the conditioning season having reached the stage where all hands are needed for work.

At the Cincinnati Reds camp at Orlando, Manager Jack Hendricks planned to call upon C. J. McDiarmid, club president, in an effort to hasten the signing of Carl Mays and Pete Donohue, pitchers.

Rob Meusel, outfielder, arrived at the St. Petersburg quarters of the New York Yankees today while Earl Combs, outfielder, and Waite Hoyt, holdout pitcher, are expected Sunday.

Al Simmons has reached the Philadelphia Athletics' camp at Fort Myers, while Ty Cobb is still drilling at Augusta, Go., taking a turn around the field after the New York Giants retire. Cobb weighed 191 today following a road jaunt.

Five of the ten clubs training in Florida went through exhibition games today, the others continuing routine drills for coming games.

Not golf, but ocean swimming, worried Manager Dan Howley at the West Palm Beach camp of the St. Louis Browns. Howley ordered no more surf bathing because of the blistered backs suffered by some of his players.

The Red Legs played a nine inning practice game today as did the Brooklyn Robins at Clearwater, Fla., and the Giants at Augusta.

The Yankees play their first practice game tomorrow with Babe Ruth scheduled to hold down first base for the Yannigans. Earle Combs, Yankee outfielder, left Richmond, Ky., today to join the squad. He has spent the winter keeping in condition on his farm there.

Boston's Braves had a light workout at St. Petersburg today.

Chick Hafey, outfielder, reported to the St. Louis Cardinals today at Avon Park.

Cleveland went through a six inning practice affair at New Orleans, Ferrel, rookie pitcher, making an impressive showing.

Manager Moriarity of the Detroit Tigers had an eye on Carl Hubbell, southpaw, showing unexpectedly well in early season drills.

The Chicago Americans, at Shreveport, La., had Ted Blankenship ready to face the Shreveport, Texas league club tomorrow in the opening exhibition game of the season.

Cards 6, Senators 5

AVON PARK, Fla., March 8—(AP)—Pitcher Fred Frankhouse scored the run which won his own ball game for the St. Louis Cardinals against the Washington Senators today, 6 to 5.

The Cardinals showed their best batting punch so far this spring, getting 14 hits, including three doubles. They pounded Roy for five hits and five runs i nthe fourth inning. George Sisler tripled in the third. The Senators used 16 men and the Cardinals 17. The score:

Washington 102 000 200—5 9 1
St. Louis 000 500 001 6 14 1

Griffin, Roy, Wells and Tate, McMullen; Shelberg, Heitzman, Frankhouse and Mancuso, Davis.

Red Sox 4, Phillies 3

WINTER HAVEN, Fla., March 8—(AP)—The Boston Americans nosed out the Philadelphia Nationals today 4 to 3.

It was the second straight defeat for the Phillies, having lost yesterday to the Athletics. The Phillies topped the Red Sox in everything but runs, getting 11 hits to nine for the Red Sox and had a perfect fielding record while Manager Bill Carrigan's charges made five miscues.

Heine Sand, Phillies shortstop, led the batters with four singles in four trips to the plate. Joe Cicero, an Atlantic City, N. J., product, played a brilliant game at

MYSTIC

STATE REGENT ADDRESSES LOCAL D. A. R. CHAPTER

Fanny Ledyard chapter, D. A. R., met in Masonic temple Wednesday afternoon. Mrs. Eliza Gallup Scott, the regent, presided. Mrs. Scott read a paper prepared by Mrs. Emily Wheeler Williams, a history of the old houses, industries and prominent citizens from the first inhabitants of Old Mystic and Mystic, with a list of the sea captains, numbering 144, and describing the most important places of interest, a paper which has required much research and travel to secure dates and facts. One copy will go to Washington D. A. R., one to the state of Connecticut and one will be for the chapter. Miss Katherine A. Nettleton, of Derby, state regent, was introduced by Mrs. Scott and gave a detailed report of national and state work. She said the D. A. R. was misunderstood because of its national defense work. The members are never for aggressive war but for preparedness. She spoke of Constitution hall, to be built in Washington, of Ellis Island work and urged the members to take the D. A. R. magazine and keep informed on the work of the national society. She asked all delegates and alternates to attend the state D. A. R. meeting to be held in Derby, announcing that her chapter would provide entertainment over night. Miss Emeline A. Sweet, of New Haven, state vice-regent, spoke on Americanization work, giving statistics of the illiteracy and the number of children in the schools in the state that are foreign-born or of foreign parents. She referred to the manual published in 17 foreign languages and distributed among the foreign-born peoples, also of the night schools that are of great benefit to parents who work days. Mrs. Mildred Chapman Keigwin played Valse in E. Moskowski, and Waltz in D-flat, Chopin. Cake, ice cream and coffee were served by the committee. The chapter has been invited to attend a whist to be given by the Westerly chapter.

Sidney A. Rathbun, 80, died Tuesday afternoon at Odd Fellows home, where he had lived about five years. He was born in Mystic, March 18, 1848, the son of Samuel and Phebe Packer Rathbun. Many years of his life were spent in fishing. He is survived by his wife and a brother. Mystic Daughters of Veterans were named after his mother. Funeral services were held Thursday afternoon at local funeral parlors, Rev. Ernest F. Weise, pastor of Noank Baptist church, officiated. Burial was in Fishtown cemetery.

West Mystic Parent-Teacher association held its meeting Thursday evening. After the short business session, whist was played with Mrs. Niens and Miss Mcuillan in charge. The refreshment committee was Mrs. Carl Cutler, chairman; Mrs. Gildersleeve, Mrs. Allen and Mrs. Griswold.

Richard William Morgan post met in Pythian hall Thursday night.

The United Workers of the Old Mystic Methodist church met for work in the parish house, Wednesday afternoon.

Mrs. George Willis was in New London Tuesday afternoon to see her granddaughter, Alva Thompson, who is a surgical patient in a hospital.

Mrs. Hiram Holdredge is visiting Mrs. Anna Dewey in Center Groton.

Mrs. Fannie Haywood, of Lexington, Mass., is the guest of her sister, Mrs. Prentice Williams, on Quaquataug hill.

Golden Rule class of Old Mystic Methodist church met with Mrs. Leah Harvey Tuesday evening. After a short business session, a social time with refreshments rounded out the evening.

The Shamrocks of Mystic played a game of basketball with Cottrell Athletic club of Westerly Tuesday night in Columbus hall. The Westerly team won, 36 to 29. The Shamrocks will go to Norwich Saturday night and will try to beat the Central Fellowship club. A preliminary game was played, between Stonington high school second team and Mystic All-Irish five. As it was a tie, three minutes overtime was given and the All-Irish were victorious, 19 to 15.

Helen Star chapter met in the parish house Thursday afternoon and tied a quilt.

Mrs. J. H. Hammond, of Stonington, attended the D. A. R. meeting, Wednesday afternoon.

CHESTNUT HILL

Charles E. Goodrich received 2,200 little chicks from Ohio hatcheries, at White Feather farm, Wednesday.

Charles, Jr., and Thelma Goodrich had an accident Monday morning. Riding a bicycle down hill on their way to school, they were thrown and received many bruises. A physician gave them treatment and they are recovering.

There has been at least one week of clear, cold winter weather in March, the mercury getting near zero each night, with high winds. The roads, which have been terrible all winter, have smoothed down considerably during the past week.

W. W. Palmer and his granddaughters, Misses Mary and Elinor Chappell, spent the week-end with relatives in Springfield, Mass.

Friends of Mr. Latham are pleased to learn that he is improving. He has been ill for several weeks but is now able to sit up for a short time each day.

Mr. Latham's daughters, Miss Maude Latham, of New York, and Miss Bertha Latham, of Hartford, were with their father for the week-end.

G. B. Dimon and son were in Bolton Thursday for the day.

LEDYARD

Ledyard grange held its meeting in Grange hall Friday evening last, with Master Harry Hanks in the chair. The lecturer's hour followed the opening of the grange and was in charge of Worthy Lecturer Mrs. Barbara Holdridge. The program included: Music, by Mrs. W. I. Allyn and Harry Hanks; a talk on presidential candidates—Thomas J. Walsh, by Andrew M. Avery; Andrew W. Mellon, by Mrs. B. T. Avery; Senator Curtis, by Carl H. Holdridge; Governor Ritchie, by Donald Geer; singing, by Mrs. W. I. Allyn and Harry Hanks; roll call, "Who Is Your Favorite Hero?" answered by every member present; six pantomimes acted by the young people. The worthy lecturer announced that James F. Connelly, supervisor of Ledyard schools, will speak on the Philippines at the next regular meeting.

"I Am the Light of the World" was the text of Ralph Krout's address in the Congregational church on Sunday morning, Mr. Krout returning to Hartford Sunday afternoon.

Carl Holdridge was leader of the C. E. meeting held at his residence Sunday evening. "Why Is It Jesus so Appeals to Young People?" was the subject discussed.

Miss Fanny Healey, of Willimantic, is the guest of Mrs. Isaac G. Geer while Miss Nellie W. Geer is visiting relatives in Westerly, R. I.

Miss Ruth Blatherwick, of Norwich, has returned home after staying several days with her sister, Mrs. Anna Geer.

Ray Beckwith and Mrs. Charles Beckwith, of Franklin, were guests of Mrs. George Garrapye, Sunday.

Mr. and Mrs. Samuel Lamb and family, of Mystic, were guests Sunday of Mr. and Mrs. Joseph A. Clark.

Miss Olive Mather, who has been in the home of Mr. and Mrs. George Garrapye for nearly three years, will return to the home of her mother in Plainville Sunday. Miss Mather has been active in the social life of the community and will be greatly missed by many friends.

Ice from eight to ten inches thick was harvested on Holdridge's pond Tuesday and Wednesday of this week for the Community ice house. Never in the history of the writer was ice harvested on this pond in the month of March.

Dexter Church, who inflicted a bad cut on his knee while chopping wood, is improving as rapidly as possible.

Samuel P. Main has returned after visiting relatives and friends in Stonington and North Stonington for a few days.

Persons who are locked in slumber are contented prisoners.

NOTICE!
R. A. BLANCHET
Thayer Building
Giving Permanent Waves for $10.00
for the months of March and April.
Phone 538.

for flavor on baked potato

use Premier SALAD DRESSING
A perfect mayonnaise

Oh, so savory—a baked potato—piping hot, with tangy Premier Salad Dressing used instead of butter. Write for our free book of 98 recipes—all so delicious.

FRANCIS H. LEGGETT & Co., 27th St. & Hudson River, New York

Local Representtative
W. A. BUSSEY, 22 Hamlin Street

3 Big HOOSIER Outfits-all for $59.75

all new

Only $1 Down
AND A SMALL AMOUNT WEEKLY

THIS GREAT OFFER WON'T LAST LONG

Never before have we ever been privileged to make you this wonderful group offer. Only because of the enormous output and unlimited buying power of The Hoosier Company is it possible for us to feature the greatest value ever offered in high grade merchandise.

Naturally, with such an amazing bargain, our assortment is limited. So come in today and get your pick of the 3 Big Hoosier Outfits, all for $59.75.

Don't be satisfied just to look. After you have examined the beautiful fluted jade green glassware and golden maize dinner-set, then look at the new Hoosier Kitchen Cabinet. Ask any salesman to show you its new and remarkable labor-saving devices. See what a system it is. Imagine how it will dress up your kitchen and make it modern. Notice the beautiful color schemes.

What a touch of brightness for your kitchen! Use it only 30 days and you will wonder how you ever got along without it.

And to think, you will get all this for only $1 down and small weekly payments. (Terms so convenient you will never miss the money.)

$1.00 will hold any Hoosier until wanted.

MAKERS OF HAPPY HOMES
SCHWARTZ BROS-INC.
76-84 MAIN ST-NORWICH-CONN
COMPLETE HOME FURNISHERS

We Deliver Anywhere FREE By Our Own Auto Trucks

A&P
Where Economy Rules

Great Values

AN HONEST ENDEAVOR TO REDUCE YOUR COST OF LIVING MAKES A&P PRICES LOWER AND QUALITY HIGHER

FRIDAY AND SATURDAY SPECIALS

FINE GRANULATED
SUGAR 10 lbs 57c

FLOUR A & P Family, 24½ lb. bag 99c
A & P Pastry, 24½ lb. bag 89c

POTATOES 15 lbs 43c

Finest, Fancy, Creamery
BUTTER . . lb 51c

Fresh, Selected and Guaranteed
EGGS . . . doz 33c

Sugar-cured, Sliced, Rindless
BACON sliced lb 29c

Pure, Refined—the Best Shortening
LARD 2 lbs 25c

Properly Cured and Aged—Fine in Flavor
CHEESE white lb 33c

COFFEE

A&P COFFEE Comes to You Directly from the Plantation Where It Is Selected by Our Own Experts—Always Fresh!

RED CIRCLE — The blend of the world's Finest Coffees — lb. 39c

BOKAR — America's foremost package Coffee — lb. pkg. 41c

EIGHT O'CLOCK — Highest quality pure Santos Coffee — lb. 33c

BREAD — Grandmother's The Real Large Loaf Best Quality — 8c

THE GREAT ATLANTIC & PACIFIC TEA CO.

THE INDEPENDENCE OF OTHER DAYS.

(Written Specially for The Bulletin)

"The kingdom is passing from Israel and the sceptre from Judah."

We farmers are no longer "The people," nor even the controlling majority of the people. We are just one of the numerous working classes. We may be yet the biggest single one, but the others bunched together, vastly outnumber us.

And we're decreasing in count, every year. We were of less importance last year than the year before, and are of still less, this year. That is, of less importance as regards numbers.

The farm population of the United States is officially reported as about a million and a quarter less, this year than three years ago. It is three millions and half less than eight years ago—in 1920. At the same time the non-farming population is increasing rapidly.

Whereas that farm population was set down as 31,000,000 in 192[illegible] it is now figured at 27,669,000. It's 293,000 less than it was a year ago. Yet the total population of the country is up above the 115,000,000 mark and still rising.

It's a simple question in ratio. As 27,000,000 are to 115,000,000 so are the farmers of the land, numerically considered, to the non-farmers. Not quite one to four, I think you'll find.

We've been accustomed so long to hearing that we're the bone and sinew and hearts and brains of the country,—from gentlemen who want our votes and think a good way of getting them is to tickle our vanity,—that it might do some of us good to stop a few minutes and reflect calmly on our real state as a helpless minority.

It is possible that a really thorough study of the situation might lead to some of us finding we could wear hats several sizes smaller than our unduly swelled heads have accustomed us to.

The farmer undoubtedly is Uncle Sam's eldest son. But he's shrinking while his younger brothers are growing, so that they could already lick the stuffing out of him, any time it came to a showdown.

They outnumber and outweigh us four to one. What they say goes, in the end, and we might as well admit it one time as another. As the advertisement says, "Eventually — Why not now?"

Such recognition might be good policy, regarded solely from the viewpoint of expediency. When either a man or a class has been accustomed to lording it, by reason of his strength, his defeat is all the sorer when some stronger bruiser jumps into the ring and knocks him into his corner for a count of anywhere from ten to two hundred.

The higher the turkey roosts the longer his tumble when something drops him to the ground. The fact that he has been accustomed to taking the topmost branch and to hearing that it is rightfully his, doesn't greatly alter the still more potent fact that, when he gets old and feeble, some younger and stronger bird may jounce him off it.

After occupying for many years the upper seat at the feast, it may not be easy to slip out of it and take one lower down. But, however hard such voluntary abnegation may be, it isn't anything like as humiliating as to have the waiter take one forcibly out of his high place and deposit him at the foot.

We aren't an entirely negligible quantity, of course. There are still more than 27,000,000 of us, casting, when we feel like taking the trouble, some ten million votes, male and female.

But there are almost 90,000,000 "other fellers," having a voting power of pretty near thirty-five million, whenever they choose to use it.

They can simply overwhelm us, drown us out, whenever they firmly decided to do it.

Such being the case, it would seem only the part of prudence for us to leave our big sticks at home and walk softly when we go abroad.

Whatever we may think about the ethical or moral values of universal suffrage, at least we can't forget that, under its application the majority rules. The minority takes its medicine and looks as pleasant as it can.

That's us—that minority.

Instead of our telling the rest of the country where to go and what to do and how to do it, we're liable to have it tell us, any time, just where we can get off.

Away back, centuries ago, the farmers of the then so-called civilized world were just peasants and serfs and clodhoppers. They were the lowest social caste and were treated with the least consideration. They weren't of nearly as much importance to the rulers of states as the deer in the king's parks or the pheasants in the baron's preserves.

Gradually that state of things changed, as true enlightenment spread and real civilization developed. When this particular nation was founded it was by farmers and for farmers. The country was expected and intended to be a great farming empire. And so it was, for a good many decades.

But it isn't any longer. It has become a humming industrial workshop in which manufacturers and trade and commerce are the leading factors, and farming is simply a subsidiary to keep them going—and growing.

The importance of agriculture is admitted. "What should we do," ask the cities on the farms, "without your wheat and corn and potatoes and beef and butter and eggs?"

But those cities are coming to ask another and quite different question of themselves if not directly of us. "What would you farmers do without our ready-made shirts and shoes and our factory-made plows and hoes and our canned goods?"

There's many a farmstead in New England, anyway, where the pile of discorded tin-cans back of the barn's is as big and vastly less useful than the manure-heap in the barn-yard.

Of course, the contents of most of those cans came originally from the farms and gardens.

Yes, but the modern farmer, after producing them, has sold them for about half their worth to the city canning factories, and then bought 'em back at about twice their worth, to save the trouble of conserving their full value to his own uses.

And then he kicks like a mad steer because 'farming don't pay, no more!'.

Show me one farm, today, where all hands combine to do hard work and take much trouble and spend careful thought on how to make themselves self-sustaining and independent, and I'll agree, on one days notice, to show you ten farms where work and trouble and thought are subordinated to the idea of lessening work and saving trouble and minimizing thrifty foresight.

I can remember when practically every forehanded farm in my neighborhood raised its own vegetables and its own fruits and most of its own meats; when the harvest time was one of driving occupation to save for family use the plethora of products from gardens and fields and orchards,—aye, and from wild blackberry and blueberry pastures. Now we, too many of us, buy our tomatoes and our corn in cans and our pickles in jars, let 'dagos' from the cities pick the wild berries, and buy the preserves from city factories.

It's undoubtedly easier to do this than to take care of them ourselves.

It's always easier to let somebody else do the work for us,—always has been and always will be. But it isn't always nor often so profitable nor so well calculated to stimulate agriculture as a vocation.

Prudent and foreseeing housekeepers used to have what they called "emergency shelves," whereon were kept handy supplies to meet unexpected demands arising from whatever source. Now, our "emergency shelves" are at the store and we rely upon it to deliver us what we want, when we want it. And we're "up a stump" when, for any reason, it can't or won't do so.

At the same time, we're seeing the farming industry slump from first to second or third or last place, and some of us are howling ourselves blue in the face because congress doesn't stop it.

Prophet Nathan didn't make himself any more popular with the King David when he looked that unhappy monarch right in the eye and said: "Thou art the man." I don't s'pose this particular scribbler would add a bit to his popularity if he should say right out loud to deposed King Farmer of the United States similiar words.

So he won't say them. But that doesn't prevent him from asking you to take stock of your own conduct and see just to what extent it is responsible for the change which is going on.

There's an old saying that "eternal vigilance is the price of liberty." Endless work and pains and trouble are the price that must be paid for success in any occupation, whether it be farming or shoemaking or store-keeping or banking. "But that makes life almost drudgery," you say. Well, that's just about what life is. And we can't change it any more than we can change the orbits of Mars or Polaris. "Genius," oracularly said Mr. Edison, "is two per cent. inspiration and ninety-eight per cent. perspiration."

Success is to be reached, not by hunting for the easiest road but for the shortest, no matter how steep and rocky.

If farming is to be saved from impending wreck, it is we farmers who must do the salvaging. Other people are too busy taking care of themselves.

And I still think that most of us farmers are capable of doing the job,—if we would only use our brains as vigorously as we do our lungs.

Blaming the neighbors for their faults isn't really anywhere like as reformatory as mending one's own ways.

THE FARMER.

MONTVILLE

Mrs. Burke G. Hewitt was hostess to the Montville Pinochle club at her home on Hilltop Tuesday evening, the usual number of five tables of pinochle being in order. Honors for the evening were awarded to Mrs. A. W. Avery, Harry C. Bogue, Mrs. Mark T. Furber and Fred Dervin. The next meeting of the club will be with Mrs. Arthur E. Blaisdell at her home in Uncasville next Tuesday evening.

An epidemic of scarlet fever is being well checked by the local health officer, Dr. Morton E. Fox and the district nurse, Miss Alice E. Ramage. The school children have been well cautioned and miss their little playmates, Master William Edwards and Master Irvin Bunnell, who are unfortunate enough to be quarantined in their homes, and their friends hope for a speedy recovery.

Mrs. Harriet Allen sprained her ankle Tuesday when she fell at her home. Her daughter, Mrs. Sadie LaGram is caring for her.

Morton Hawkey of Bridgeport, spent the week end with his parents, Mr. and Mrs. George Hawkey at their home in Uncasville.

Mrs. Eddy Gero is ill at her home in Palmertown.

Charles Kolb of Palmertown has returned from New York after attending the funeral of his father.

Mrs. Roy Johnson and son, Roy, Jr., have returned to their home in Palmertown after visiting for several days with Mrs. Johnson's brother, Ivan Maynard of New London.

Mrs. Armand Plouffe and children, Raymond and Madelyn, visited in Norwich recently with Mrs. Leroy Johnson.

Suffered 8 Years With Eczema

After Other Remedies Failed, Ends Skin Trouble Quickly This Simple Way.

"You may be interested to know that for about 8 years I was suffering with a skin trouble I called Eczema. It affected me in two different parts of my body. A short time ago I noticed your ad in a newspaper for Peterson's Ointment. I purchased a box. I must add that I have tried almost every known remedy and failed. I will proudly admit that your remedy has proven the best and has not been half used up yet."—Ray O. Nesbet, Augusta, Me.

Other remedies may fail, but the success of Peterson's Ointment is so certain that druggists all over America are glad to recommend it, for eczema, pimples, acne, ulcers and all skin eruptions—35 cents a box—at your druggist.

Keep Your Skin Looking Young

Protect your beauty in all kinds of weather with this new face powder—MELLO-GLO. Does not give the skin a dry feeling; does not clog the pores; is not affected so much by perspiration. Stays on longer. So pure and fine. MELLO-GLO is made by a new French Process. It's truly wonderful. Porteous & Mitchell Co.

RADIO

AT ITS BEST WHEN IT COMES FROM

The Hanover-Curland Co.

The Largest Radio Dealers in Eastern Connecticut.

WE ARE AUTHORIZED DEALERS FOR

The New Electric Grebe, Federal, Freed-Eisemann, Atwater-Kent and Freshman Equaphase

FREE DEMONSTRATION IN YOUR OWN HOME

Complete Installation — Nothing Else to Buy .... $115 to $1250

Battery Sets complete, $69.50 up.

Terms arranged from 6 months to 2 years. We finance our own accounts. Strictly confidential.

LIBERAL ALLOWANCE FOR YOUR OLD PIANO RADIO OR VICTROLA

Free Service With Every Radio We Sell

— Saturday Specials —

$35 Balkite B Eliminators (135 volt)	$23.00
$16 Hartford 100 amp. A Batteries	$12.75
$7.50 Brandes Phonograph Speaker Unit	$3.75
$5.00 R. C. A. UX213 Tubes	$3.50
$1.50 Ureco 201A Tubes	$1.00
$1.00 Enameled Antenna Wire (100 feet)	.69

THE HOME OF MUSIC & MUSICAL INSTRUMENTS

The Hanover Curland Company

24-34 Franklin St. Norwich, Conn.

PIANOS · VICTROLAS · BRUNSWICKS · RADIOS

Norwich Radio Club meeting at our store, Wednesday evening, March 14, at 7:15. The public is invited. Demonstration of the new Grebe A. C.

WESTERLY

NORWICH MAN TESTIFIES IN SUPERIOR COURT HEARING

(Special to The Bulletin)

WESTERLY, R. I., March 8—In Washington county superior court Thursday afternoon, with Judge Sumner hearing civil cases, the court considered the action in book account, Adleson S. Archie vs. Antonio Taskas of Pawcatuck, to collect for clothing purchased from the I. C. Crandall and Co. clothing store. About 4 o'clock, after being out about ten minutes the jury, with Joseph H. Rockwell of North Kingstown foreman, returned a verdict for the plaintiff to recover $451.65 and costs.

A jury was empanneled to try the action at law, J. G. Phelps Stokes vs. Arthur Day and Robert M. Kamm, to recover twice the amount of dynamite alleged as stolen, of the value of about $400.

Witnesses heard before adjournment were State Troopers Corp. James E. Norman and James Nolan and Arthur Randall of Narragansett Pier. George Clendennin of Norwich testified that Kamm came to him in Norwich to ask for a receipt for the dynamite, also for the loan of money as he reported that he was in difficulties in Rhode Island. The fake receipt was denied, also the loan of money.

RUNNER STANTON TRAINED TO NORWICH IN PRACTICE

(Special to The Bulletin)

WESTERLY, March 8—Westerly Indian Marathon Runner Chief Horatio Seymour Stanton, who is an entrant in the Shepard Providence-to-Boston run Saturday, next started Thursday on a practice grind from the Westerly station of the New Haven road up the cement drive and out on the country road. Chief Stanton claims that he is the sixth best American long distance runner, with Finnish and Canadian runners left out. He expects to be among the first four to finish the 44-mile Saturday run, who are to go abroad in the team for this year's Olympiads. Friday the Chief is to "lay off"; but last Sunday he claims to have covered the road in a run from Westerly to Norwich to New London and to Westerly in a little over 5 hours, walking on hills but seven times on this 44-mile run.

Three pieces of fire apparatus of the Westerly department responded about 4 p. m. Thursday to an alarm from Box No. 66, High near Pleasant street where a grass fire was blazing high in the rear of property owned by John C. Bentley of Plainfield, N. J., at 145 High street. The fire was reported as started by a small Nagle boy, who set fire to some grass and the wind swept the flame beyond control. A pumper was driven in upon the former right of way of the Ashaway-Westerly electric road and a stream of water from the booster tank kept the blaze from setting fire to a large barn and out-buildings. Shovels and brooms were also used to put out the blaze, which burned over an area reaching from the signal block tower of the N. Y., N. H. and H. railroad to the old Westerly-Ashaway electric roadbed. After the department had returned to the city station a second alarm for a fire on a roof of a house owned by C. F. Sweetland, nearby, which threatened mischief, was turned in from Box No. 46 and the Ahrens-Fox pumper and hose of firemen again responded.

Pawcatuck Lodge No. 69, A. F. and A. M., Russell Hemenway, master, held a stated communication Thursday evening. Degree work was exemplified by the lodge officers.

William B. Gotchmann, member of the committee from the Westerly Players' club having in charge the dramatic production "Seven Keys to Baldpate," recently presented at the United Theater, reported Wednesday evening at the semi-monthly meeting that it was a financial success.

Westerly Cycle club defeated the pool team of Westerly Square and Compass club in the latter's rooms the past week, 163 to 137 balls. The scores:

					W. S. & C.
Harvey	8	11	7	11—37	
Lamb	9	4	8	4—	25
Blake	6	6	4	11—28	
Beers	10	8	11	7—	34
Saunders	8	6	11	6—31	
Leonard	6	9	4	6—	25
Shippee	8	7	6	11—32	
Nye	7	8	8	4—	23
Rose	13	8	5	6—32	
Downey	3	7	7	8—	25
Totals					163 137

The Westerly Square and Compass club pool team will play its next match game with the Mistuxet club at their rooms in Stonington. The present standing in the tri-club tournament is: Westerly Square and Compass, 1066; Westerly Cycle club, 991; Mistuxet club, 706.

At the home of Mrs. Eugene Woods, of the Stonington road recently, women from Dunn's Corners, Bradford, Westerly and Stonington gathered to see an exhibit of home-made rugs produced by women of the local home bureau. There were 18 rugs of various kinds exhibited. Some were of the old fashioned drawn-in-variety with floral and geometric designs, others woven and made on hand looms—all replicas of antiques. One rug shown by Mrs. David Shaw was woven 40 years ago by a relative who had made the design also the dyestuffs with which to color the material. This drawn-in rug has been in constant use for 30 years and is in a good state of preservation.

The purpose of the meeting was to have the local demonstration, Mrs. Elizabeth McShane, teach those who have been unable to attend the regular demonstrations how to use the various needles, hooks and knitters in the making of rugs.

Rev. G. Edgar Tobin, rector of Christ Episcopal church of Westerly, was the Lenten preacher at Trinity Episcopal church Norwich Wednesday evening.

Saturday evening in Ashaway the Bradford Players will present the comedy, "The Minister's Wife's New Bonnet."

Mrs. Andrew Perry of Providence, Thursday afternoon at 2:30 o'clock in the church school rooms of Christ Episcopal church, spoke to the women of the parish on the book of Dr. Sturtevant, entitled, "A Church Awake."

Workmen have completed setting plate glass in the show window of the recently built Chester building on Railroad avenue, also the prismatic transom light glass above doors and windows, as well as finishing the copper work.

It is expected that the steel workers on the frame to the new fire station on Union street will have their riveting completed so that by the middle of next week the granite water table course can be started, also the erection of the brick side walls.

Rev. G. Edgar Tobin, rector of Christ Episcopal church Westerly, Thursday evening gave the Lenten address for Rev. Ernest P. S. Spencer, formerly of Waterbury, now rector of St. Mark's Episcopal church in Mystic.

At the Thursday meeting in Providence of the Rhode Island Highways association, Highway Engineer A. L. Leon, of Westerly, president, among those attending from Westerly were Council President Horace E. Burdick and Councilman Joseph Fraser and Highway Commissioners Elihu Chesebrough and C. F. Berry.

I. M. JOHANSON REELECTED HEAD OF POULTRY ASSOCIATION

(Special to The Bulletin)

WILLIMANTIC, March 8—The annual meeting of the Windham County Poultry, Pigeon and Small Stock association was held in the conference room of the chamber of commerce tonight. President Ivan M. Johanson of North Windham was reelected president for the third term. Frank S. Fitch of Norwich was reelected vice president. Miss Eva Ellis was elected secretary, and B. Daniel Cavanaugh, assistant secretary, and Frank Pendleton, treasurer, reelected. The board of directors comprises President Johanson, Ralph L. Anthony, Frank Fitch and the auditors are George E. Buck, Jr., and F. S. Glover of Stafford Springs. The pledge of $100 made prior to the last annual exposition of the association to the chamber of commerce was made good at the annual meeting, when Treasurer Pendleton handed a check for that amount to Earl J. Arnold, executive secretary of the chamber. The amount also covers the membership of President Johanson in the chamber was given in appreciation of the wholehearted cooperation of the chamber of commerce members in making a success of the annual exposition.

NOANK

LONE EAGLE WELCOMED ON RETURN FROM OHIO

Charles DeBiasi, the Lone Eagle of the road, who came back from Cincinnati, Ohio, after going way down without having a flat tire or changing one and won a pair of $10 shoes from his brother, Arthur, came into the village Wednesday morning. His face was dirty and he was a tired boy. The welcome committee, Peter Shandor and William Bishop who was on hand to greet him and told him in the evening a big time was planned at the Corn Cob club rooms on East Main street. So at 8 o'clock the club colors, orange and black, were displayed and a large sign in front of the president's chair read: "Welcome home, Lone Eagle of the road". The rooms were crowded with one hundred guests nd members. Muse Minute Men band played several selections; then O. W. Beebe read from a book about 25 years ago in Noank, John Ashby who has studied about Houdini a lot and claims he can do a few tricks, getting out of handcuffs and boxes and jails. Noank's Houdini was practicing for a long while and had got them all down fine. So his manager, Eddie Morgan had him on the program for the evening. Several carpenters went on the stage and had a large packing box. John told them he could get out of the box so into it Noank's Houdini went and the carpenters put plenty of nails and was putting on the last board, so he waved at the crowd to see he was there then putting rope around it, making sure the Noank handcuff king could not escape. Manager Morgan told them if he did not come out in 40 minutes to break open the box. So two men stood by with axes. The Minute Men played as he was trying to get out. After working for a little while, still a prisoner, suddenly coming behind a curtain the front there was John; the box was all right, the rope fixed the same as it was when it took 24 minutes of work. "I wonder how he did it!" all were saying. The next trick was to escape from the jail. He received a real ovation. President Keith Ebbetts introduced the Lone Eagle of the road, Charles DeBiasi. The crowd went wild, the band played "Lucky Charles from Noank". He told about the trip to Ohio by automobile and it was some lonesome; near St. Louis a green car was following me and the engine backfired and I thought it was a tire and my pair of shoes gone on the bed. I was happy again, going on to a highway and stopped at a hotel. The people were good to me—had a party for me at the Sunshine club and it was some time! That is the story of the trip. A lunch of sandwiches, pie and coffee was served, dancing followed.

Boy Scouts troop, No. 14, with the scoutmaster, Clifford Phelps made a group of 30 young soldiers in automobiles bound for the New London armory where the troop was the guest of Battery A 192nd National guard. It was to watch how the soldiers drilled. For 30 minutes the scouts saw how it was done with snap and pep. The troop is in training now for the Memorial day pardae. Scoutmaster Phelps had them looking over the big guns and it was thought a few members of the 192nd National Guard that the scouts were there, it was voted to send a card of thanks to the captain of the company.

Gordon Butler of Cape Cod is visiting friends in the village.

The fishing fleet was tied up at the docks Tuesday on account of the March winds that made the water rough but the men found plenty to do as the nets had holes in them. Four nets lost in the sea last week cost $55 each. The fishing game is not all for the pocketbook, but much is going out for repairs. The fleet will leave for Port Jefferson in two weeks.

Dan Robertson has been a caller in Taftville.

Mrs. Etta Main has returned from a short visit in Niantic.

Mrs. Marg Steward of Westerly spent Wednesday in Noank.

Foreman Walter Palmer, wh owas overcome by smoke at the fire Tuesday night is able to be out. Several other firemen were reported ill at their homes.

Section gang men of the New Haven road are burning the grass along the tracks.

Dave Main, oiler on U. S. S. Hawthorne, is home on a short furlough.

Mrs. Lewis Main, who has been ill, can sit up in bed a little each day now.

Maxson Langworthy is visiting in Saybrook with friends.

Miss Nellie ackson of Lawrence, Mass., is spending a week with Noank relatives.

Two Lorain (O.) policemen were pursuing a big stray dog, believing it dangerous. They fired several shots at it, but the only effect was to knock it to the ground. After each bullet struck it the dog fell, but quickly recovered and, standing up, shook itself and started to run. The officers were puzzled, but finally got near enough to find out that the dog was wearing a bulletproof vest.

Gas in the Stomach Hurts the Heart

Thousands of Cases of Heart Failure Are Caused by Acute Indigestion, Says Medical Writer

Gas pressure from sour, acid, upset stomach is not only nauseating and highly uncomfortable but some day it may prove fatal!

When your meals are followed by bloating, a feeling of fullness or pressure, shortness of breath and pains around the heart, you may be sure that the acid condition of your stomach is producing a GAS that is pushing upwards and crowding your heart. That's the reason for the shortness of breath and sharp, shooting pains.

Whether young or old, the presence of stomach gas is truly serious and should always be given prompt and careful attention.

To quickly banish gas, cleanse and sweeten the stomach, neutralize the acidity—nothing is better than the daily or "as needed" use of ordinary Bisurated Magnesia. It gives almost instant relief.

Any good druggist can supply Bisurated Magnesia, in powder or tablet form at very small cost—but be sure you get BISURATED Magnesia—recommended by Doctors and Druggists throughout the civilized world for more than 13 years.

NITROPHOSKA

USE SYNTHETIC NITROGEN

A Form for Every Need

For Orchards — Potatoes — Vegetables — Top Dressing — Meadows and Pastures

NITROPHOSKA—is our concentrated, complete fertilizer, containing 15% nitrogen—18.2% ammonia, 30% available phosphoric acid and 15% potash. MOST PLANT FOOD IN LEAST BULK! Saves Bags—Storage—Freight—Hauling—Handling—Labor. "A Little Goes a Long Way."

Use NITROPHOSKA for vegetables, potatoes, corn and pastures. It is safe—effective—economical.

CALCIUM NITRATE—Nitrogen combined with lime—a double benefit! Contains 15% nitrogen—18.2% ammonia, and 38% soluble lime. . . . Most soluble nitrogen fertilizer. . . . Best form of nitrogen for orchards, equally good for top-dressing grassland and vegetables.

CALUREA—A concentrated, air-nitrogen fertilizer with 34% nitrogen—41.3% ammonia—Nitrogen in two forms—quick and lasting too! CALUREA contains nitrogen in the UREA form, the same as in liquid manure.

Use CALUREA for top-dressing new seeded grasslands, vegetables and pastures. A trial will prove its merits.

If Interested in Prices on the Above, Get in Touch With

The Wilcox Fertilizer Co.

Mystic, Conn.

"IT'S NITROGEN FROM THE AIR"

Sole Importers

SYNTHETIC NITROGEN PRODUCTS CORP.

5 Madison Avenue, New York City

No More Piles

Pile sufferers can only get quick, safe and lasting relief by removing the cause—bad blood circulation in the lower bowel. Cutting and salves can't do this—an internal remedy must be used. Dr. Leonhardt's Hem-Roid, a harmless tablet, succeeds because it relieves this blood congestion and strengthens the affected parts. Hem-Roid has a wonderful record for quick, safe and lasting relief to Pile sufferers. It will do the same for you or money back. Lee & Osgood Co., and druggists anywhere sell Hem-Roid with this guarantee.

THE PLAUT-CADDEN CO.

Buy RUGS Now

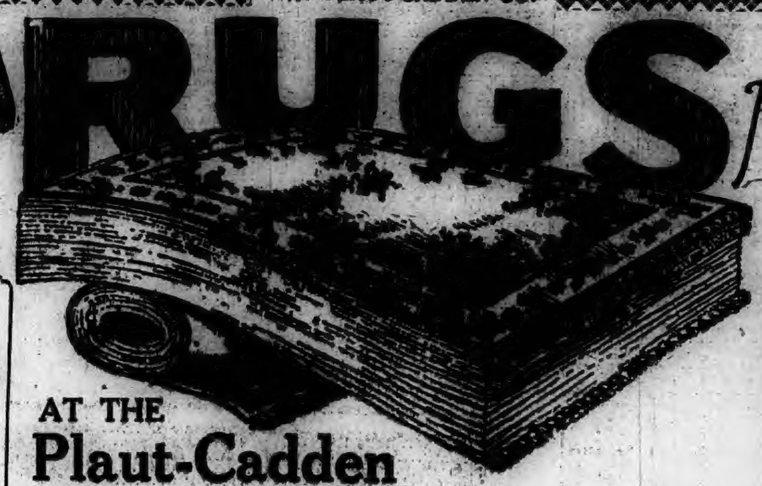

The Biggest Rug Values Ever Offered In Eastern Connecticut

An extraordinary opportunity is this—not only in the savings it provides but in the tremendous choice it offers in new rugs of the best quality. If you need rugs or floor coverings of any kind profit by these matchless values.

Newest Patterns In All Sizes For Every Home Need

AT THE Plaut-Cadden Advance Spring Clearance

Sale of Rugs and Floor Coverings

Largest Stock In Southern New England From Which To Choose

Representing the finest makes, including the Celebrated Whittall Rugs

America's best made Wilton Rugs, for which we are exclusive Eastern Connecticut dealers.

ABOVE VIEW SHOWS A SMALL PART OF OUR RUG DEPT. NO OTHER STORE IN SOUTHERN NEW ENGLAND OFFERS THE DISPLAY OF RUGS OF EVERY DESCRIPTION YOU WILL FIND HERE.

ROOM SIZE RUGS

Axminster

Heavy, deep pile rugs noted for their long wearing qualities. In a very wide choice of the newest patterns.

Regular $30.00 6x9 ft. size	$19.50
Regular $40.00 7-6x9 ft. size	$24.50
Regular $39.00 9x12 ft. size	$27.75
Regular $45.00 8x3x10-6 size	$33.50
Regular $49.00 9x12 ft. size	$37.50
Regular $65.00 9x12 size	$51.50
Regular $68.50 8-3x10-6 size	$54.50
Regular $72.00 9x12 ft. size	$61.50

Tapestry Brussels

An excellent assortment of the newest patterns and most attractive color combinations at unusual savings.

Regular $11.00 6x9 ft. size	$8.79
Regular $14.00 6x9 ft. size	$10.25
Regular $15.00 6x9 ft. size	$11.95
Regular $21.00 8-3x10-6 size	$14.95
Regular $24.50 9x12 ft. size	$14.95
Regular $26.00 9x12 ft. size	$16.50
Regular $26.00 8-3x10-6 size	$19.50
Regular $30.00 9x12 size	$21.50

Wilton Rugs

Choice selection of very rich Wilton Rugs of luxurious deep pile in unusually handsome patterns and colors.

Regular $85.00 9x12 size	$63.00
Regular $87.00 8-3x10-6 size	$65.00
Regular $95.00 9x12 size	$74.50
Regular $98.00 8-3x10-6 size	$76.50
Regular $105.00 9x12 size	$84.50

Regular $17.50 Heavy Axminster Rugs
4 ft. 6 inches x6 ft. 6 inches Sale Price $12.25

Regular $19 Sanford's Beauvais Rugs
4 ft. 6 inches x6 ft. 6 inches Sale Price $13.25

French Oriental Rugs
4 ft. 6 in.x7 ft. Beautiful colors. Reg. $39.50 value $24.50

Velvet Rugs

Fine heavy fringed, long wearing rugs, in many beautiful designs and rich color combinations.

Reg. $18.00 6x9 ft. size	$14.75	Reg. $39.00 8-3x10-6	$31.00
Reg. $22.50 6x9 ft. size	$17.95	Reg. $42.50 9x12 size	$32.50
Reg. $29.00 8-3x10-6	$21.00	Reg. $57.00 8-3x10-6	$42.50
Reg. $32.50 9x12 size	$24.50	Reg. $59.00 9x12 size	$44.50

Hall and Stair Carpet

27-inch Brussels. Good selection of patterns. Reg. $1.95—Sale Price $1.49 Yd.

27-inch Velvet Stair and Hall Carpet. Reg. $2.69—Sale Price .... $2.19 Yd.

6-4 Wide Velvet Hall Carpet. Three good patterns. Reg. $9—Sale Price $7.19 Yd.

Small Deposit Holds Any Rug Until Wanted
Use Our Easy Budget Credit Purchase Plan

SMALL SIZE RUGS

Reg. $2.90 18x36-inch Axminster Rugs	$1.89
Reg. $2.95 27x52-inch Mottled Axminsters	$1.89
Reg. $3.90 27x48-inch Axminster Rugs	$2.95
Reg. $4.25 27x54-inch Axminster Rugs	$3.19
Reg. $4.90 27x54-inch Axminster Rugs	$3.95
Reg. $5.50 27x54-inch Oval Velvet Rugs	$4.19
$5.90 36x63-inch Axminster Rugs	$4.79
$8.90 36x72-inch Axminster Rugs	$7.19
$11.00 27x40-inch Oval Wilton Rugs	$7.49

LINOLEUM

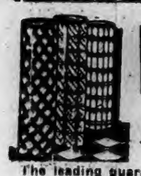

And Felt Base Floor Coverings

The leading guaranteed makes in yard goods and rugs. Patterns for every room in the home. All substantially reduced. Now is the time to buy this floor covering.

Sandura Felt Base Floor Covering

The best floor covering made. A number of pretty designs. Regularly 75c Sq. Yd. Now .. 55c Sq. Yd.

Arabesque Semi-Inlaid Linoleum

See this newest creation in all the new patterns. Regularly $1.25 Sq. Yd. Now ..... 95c Sq. Yd.

Printed Linoleum Passage Cloth

24-inch. Reg. 75c—at .... 63c Yd.
27-inch. Reg. $1.00—at .. 83c Yd.

Armstrong's Blabon's and Wild's Printed Linoleum

These three high grade makes in a wide range of patterns.
Regularly $1.00 Sq. Yd. Now .... 83c Sq. Yd.

Very Heavy Quality Inlaid Linoleum

Variety of attractive patterns
Reg. $2.00 Sq. Yd. Now. $1.39 Sq. Yd.
Reg. $2.25 Sq. Yd. Now. $1.79 Sq. Yd.
Reg. $2.50 Sq. Yd. Now. $1.95 Sq. Yd.

Laying Linoleum Our Specialty Let Us Give You An Estimate

No job is too large or too small. All work is fully guaranteed, being done by competent, efficient men. Let us estimate on your needs, whether for one room or your entire house. We can save you money.

FELT BASE RUGS VERY SPECIALLY PRICED

Armstrong's, Blabon's and Sandura Felt Base Rugs in a splendid variety of attractive new patterns.

4.6 Reg. $6.90	$5.19	9x10½ ft. Reg. $10.90	$7.95
7-6x9 ft. Reg. $8.90	$6.79	9x12 ft. Reg. $11.90	$8.95

Special Values in Good Furniture

This 6-Pc. Bedroom Outfit $139

Full size Bow-end Bed, Large 3-Mirror Vanity, Large Dresser and Chest of Drawers, made of walnut veneers; Guaranteed Link Fabric Spring and fine comfortable cotton felt roll edge full weight Mattress. Complete for .....

Overstuffed Suites in Mohair, Cut Velour or Jacquard Velour

$139

Three large very comfortable pieces—Sofa, Club Chair and Fireside Chair—spring filled throughout. All pieces have reversible spring seat cushions. An overstuffed suite offer you cannot duplicate anywhere.

9 Pieces — Extra Special $139

Oblong Extension Table, 60-inch Buffet with oak drawer interiors, 38-inch China Closet and 6 Chairs (one with arms) with genuine leather seats. Built of selected walnut veneers and carefully finished throughout.

Efficient Carpet Sweepers

Light, well made, thorough sweepers that will give long service. Strong bristles and improved device for emptying dust. Extra Special at $1.29

Very Comfortable Chairs

Large, very comfortable and superbly upholstered in fine jacquard velour. Fine steel springs in seats and backs. Strongly built walnut finished frames. Reg. $35 value— $29.50

Mah. End Tables

Well made — 3 legs and half round tops. $3.00 value— $1.89

Parlor Tables

One of many styles in the new mahogany davenport tables. Extra good value at. $9.90

SPECIALS IN LAMPS

Bridge Lamps with Metal Stands—Parchment Shades	$3.95
Table Lamps with Glass or Parchment Shades	$9.90
Bridge or Floor Lamps—Parchment or Silk Shades	$12.90
Floor Lamps with Silk Shades—Polychrome Stands	$16.50

The New Jewel Player

A Player Value Unduplicated Anywhere

$495

No moderately priced player made can equal the JEWEL. It is unquestionably the leader as its quality and popularity prove. Has wonderful tone, very fine action, complete modern equipment and is fully guaranteed.

Terms to Suit You

$10 Delivers This Popular New Orthophonic Victrola

To Your Home At Once. This is The Best Value in the History of Reproduced Music $95

CONVENIENT PAYMENTS TO SUIT YOU

The Plaut-Cadden Co.

135-143 Main St., Norwich. Est. 1872

New London Store, 224-236 Bank St.

HEAVY PROFIT-TAKING SALES AGAIN SLOWED UP ADVANCE IN STOCK MARKET

NEW YORK, March 8—(AP)—Major speculative activity in today's stock market was again on the up-side, but heavy profit-taking sales slowed up the advance. General Motors established a new record high for the fifth consecutive session at 151 1-2, closing a point below that level for a small fractional net gain, and several of the public utilities and oils reached new high ground, but the general market was rather mixed. The day's turn-over was just above 2,100,000 shares, as against nearly 3,000,000 on Monday.

Much to the surprise of many traders, the weekly federal reserve re ort on brokers' loans, issued after the close of the market, showed a decrease of $26,125,000, bringing the total down to $3,895,705,000, which compares with $3,819,110,000 on March 9, 1927. Wall street heard much favorable comment from brokerage houses and bankers on the testimony of Federal Reserve Governor Young opposing further restrictive legislation against brokers' loans. Bullish interpretations also were placed upon the terms of the new U. S. treasury financing and the decision of the California oil producers to curtail production.

Railroad shares were rather sluggish, presumably in reflection of speculative disappointment over a further falling off in freight car loadings. New York Central and Texas & Pacific advanced about a point each while losses of about a point each were recorded by Atchison, Chicago Great Western preferred and Union Pacific preferred.

U. S. Steel common fluctuated within a very narrow range, closing fractionally higher at 141 3-8. Youngstown Sheet & Tube broke more than 3 points to a new 1928 low at 55 1-4 on the announcement that merger negotiations with Inland Steel had been abandoned, and then rallied 2 points from the low level. Inland rallied 4 points to 50 3-4, and closed near the top. Most of the other steels showed only fractional changes.

Hudson was again prominent in the motor group, touching another new high at 50 3-4 and then selling off about a point from that level. Other active motors showed only fractional changes. Mallinson common advanced to a new top at 26 3-4 on buying influenced by reports of expanding earnings. New peak prices also were recorded by Atlantic Gulf & West Indies issues, Butterick, Fairbanks Morse preferred, Owens Bottle and several other specialties.

Sinclair and Sun Oils reached new high ground, buying of the former being influenced by a revival of merger rumors which, however, lacked confirmation. Atlantic Refining and Houston also showed substantial gains. An increase in the price of export gasoline was regarded as bullish on the oils. Public utilities responded to reports of large current earnings, with new maximum prices being established by American & Foreign Power second preferred, Electric Power & Light common and preferred and a few others. Rubber shares, which were weak yesterday, rallied on short-covering. Fresh weakness broke out in the express shares.

Trading in the foreign exchange market was dull and colorless with no changes of any consequence. Sterling Cables ruled around $4.87 27-32.

Call money held steady at 4 1-4 per cent all day. Time money and commercial paper rates were unchanged.

A further dro of about 3-4 of a cent a pound in rubber was the chief item of interest in the commodity markets. Cotton closed 6 to 10 points net higher and wheat and corn lost a fraction of a cent a bushel. Cotton was helped by the publication of the report of the International Federation of Cotton Spinners which showed that for the six months ended January 1 takings had increased 803,000 bales.

MARKETS AT A GLANCE

New York

Stocks strong; oils and public utilities set upward pace.

Bonds firm; New York Traction issues strong.

Foreign exchanges mixed; sterling slightly higher.

Cotton steady; bullish private consumption estimates.

Sugar higher; trade buying.

Coffee lower; importers selling.

Chicago

Wheat easy; bearish Kansas report.

Corn steady; improved cash demand.

Cattle steady.

Hogs steady to weak.

STOCKS

Sales in hundreds	High	Low	Close
2 Abit P & Pap	77	76¾	77
1 Abrah & Sts	103	103	103
80 Abr & St p ol	111	110½	110½
2 Adam Express	260	260	260
3 Adams Exp pr	93	93	93
3 Adv Rumely	13½	13½	13½
1 Adv Rum pr	40⅞	40⅞	40⅞
19 Ahumada d. L.	3⅛	2⅞	3⅛
6 Air Reduct	182	181⅞	182
53 Ajax Rub	9⅞	9⅜	9⅞
41 Alas Jun	4⅛	3⅞	4
4 Alb P W Pap	27	26⅜	26⅜
3 Al Ch & Dye	150⅞	150¼	150⅞
4 Al Ch & D pr	124½	124	124½
21 Allis Ch Mfg	119⅞	119	119⅞
2 Alma Lth	11½	11½	11½
1 Amal Lth pr	69	69	69
23 Amer Corp	30½	30	30
13 Am Agr Ch	19⅞	18½	18½
19 Am Ag Ch pr	63⅞	63	63⅞
10 Am Bk Nt p ol	61⅞	61⅞	61⅞
4 Am Bosch Mag	19½	19	19⅜
15 Am Br Sh	43⅜	42½	42½
2 Am Br Sh Fdy	124½	124⅜	124½
16 Am Br Bov El	15⅛	15⅛	15⅛
60 Am Br B p ol	57	57	57
69 Am Can	81⅛	80⅛	80⅛
4 Am Car & Fdy	105	104½	104⅜
1 Am Chain pr	99⅜	99⅜	99⅜
7 Am Chicle	75½	75⅜	75½
10 Am Chicle pr	110⅛	110⅛	110⅛
77 Am Drug Syn	13⅜	13	13⅜
6 Am Encaus Til	64½	62	64½
73 Am Express	181	179	180
44 Am & F Pow	25⅜	24⅛	25⅛
9 Am & F P pr	108½	107⅜	108
72 Am Home Prod	68	64⅜	66⅜
26 Am Ice	32⅜	32⅛	32⅛
1 Am La F & Foam	6	6	6
31 Am Intern	77	76⅜	76⅜
1 Am Linseed pr	95½	95½	95½
104 Am Linseed	74⅜	72½	74
18 Am Locomo	111	110¼	111
3 Am Mach & Fdy	157	157	157
10 Am Mch&Fdy p	113½	113½	113½
5 Am Metal	41⅜	41¼	41⅜
190 Am Metal	118	117¼	117¼
10 Am Piano p ol	80	80	80
163 Am Pow & Lgt	73⅜	71⅜	73
61 A mRadiator	143½	141⅜	142⅜
1 Am Railw Exp	117	117	117
44 Am Republic	63⅜	61⅜	63
2 Am Safety Raz	61½	61	61½
2 Am Seating	41	41	41
90 Am Shipl ol	112	108	110
34 Am Sm & Ref	172½	171⅜	172
4 Am Smelt pr	132⅜	132½	132½
18 Am Snuff p ol	110	110	110
76 Am Steel Fdry	62⅜	61⅜	62
8 Am Sug Ref	60⅜	60	60
6 Am Sum Tob	51	50⅛	50½
1 Am Tel & Cable	27⅜	27⅜	27⅜
26 Am Tel & Tel	180⅜	179⅜	180
22 Am Tob	170⅜	169½	170⅜
35 Am Tob B	171½	170⅛	170⅜
10 Am Typ Fd pr	112⅜	112⅜	112⅜
3 Am W Wks new	54½	54⅛	54⅜
14 Am Wool	33⅜	32⅞	33⅜
7 Am Wool pr	97½	97	97⅜
11 Am Z L & Sm	17	16⅜	16⅜
21 Am Z L & S pr	72⅜	71⅜	72
34 Anaconda Cop	65	64⅜	65
9 Arch Dan Mid pr	68	68	68
14 Armour Del pr	90⅛	90	90⅛
17 Armour Il A	14⅜	14⅛	14⅜
36 Armour, Ill B	8⅜	8⅜	8½
6 Armour Ill pr	78⅜	78⅛	78⅜
5 Arnold Const Crp	43⅛	43	43
6 Asco Dry Gds	42⅜	42⅛	42⅜
1 Asco D Gds 1 pr	19	19	19
13 Asco D Gds 2 p	115	115	115
2 Asso Oil	40	39	40
77 Atchison	133⅛	132⅜	133
4 Atl C Line	171	170½	171
76 Atl Gulf & W I	44⅛	42⅜	43½
110 Atl G & W I p	60⅜	45⅜	60⅜
140 Atl Refin	108	102	107½
1 Autosales Corp	3⅜	3⅜	3⅜
7 Balt & O	111	110⅜	110⅜
1 Bamb'ger pr	109⅛	109⅛	109⅛
10 Bank of C ol	565½	565½	565½
240 Bank of Man cl	610	604½	610
54 Barnsd A	24⅛	23⅜	24⅜
15 Bayuk Cigar	138⅛	137⅜	137½
62 Beacon Oil	14⅜	14	14
12 Beechnut Pack	79½	78⅜	79½
65 Belding Hem	21⅜	21	21⅛
1 Belg N R pr pr	86⅜	86⅜	86⅜
34 Best & Co	62	60½	60½
68 Beth Steel	68	67⅛	67⅜
5 Beth Stl 7 pr	119½	119⅛	119½
1 Bloom Bros	36	36	36
4 Bloom'dale pr	109⅜	109½	109⅜
40 Blum & Co p ol	98	98	98
1 Bon Ami	68½	68½	68½
7 Borden Co	165⅜	165	165
43 Briggs Mfg	23½	23	23⅛
1 Brit Emp Stl	3⅛	3⅛	3⅛
1 Bkyn Edi	225	225	225
43 Bkyn Man Tr	64½	63	64
3 Bkyn M T pr	89	88⅛	89
79 Bruns Balke	34⅜	34	34
7 Bruns T & R	18⅜	18⅛	18⅛
3 Bucyrus Erie	27½	27½	27½
19 Bucyrus Erie pr	37⅜	36⅛	37⅜
10 B & S pr ol	51⅛	51⅛	51⅛
1 Burns Bros A	93⅜	93⅜	93⅜
1 Burns Bros B	15⅜	15⅛	15⅜
140 Bush Ter ctf	111⅜	110⅛	110⅛
18 Butte Copper	6⅛	5⅞	6
1 But & Sup Min	10⅜	10½	10⅜
78 Butterick	53	49½	52½
97 Byers & Co	97⅜	95⅜	96⅜
3 Calif Pack	73⅜	73	73⅜
32 Calif Petrol	26⅛	25⅜	26
6 Callahan zinc	2	1⅛	1⅜
30 Cal & Ariz	97⅛	95	95
26 Can D Gas Ale	64⅜	63⅜	63⅜
32 Can Pac	208⅜	207⅛	208
10 Caro C&O stp	103⅜	103⅜	103⅜
3 Case Thr Mach	261⅜	260	260
11 Cent Alloy St	30⅜	30	30
1 Cent RR N J	300	300	300
1 Cent Rib Mil	12⅜	12⅜	12⅜
10 Ct R M pr	86½	86½	86½
3 Cerro de Pasco	62⅜	62½	62½
2 Certainteed	53⅜	53½	53½
1 Certo	73⅜	73½	73½
1 Chand C le Mot	6	6	6
8 Chand Cl pr	15⅜	15	15⅜
10 Chat Ph ol	605	605	605
2 Ches & Oh xd	137⅜	137⅜	137⅜
1 Ches Corp xd	73	73	73
1 Ch & Ec pr	64⅜	64⅜	64⅜
5 Chi Gt W pr	23	22½	22½
54 Ch M&St P	23⅜	23	23⅜
85 C M&St P pr	40½	39⅜	39⅜
1 Ch & Nr West	80⅜	80⅜	80⅜
20 C R I & P	109⅜	108⅜	109⅛
40 Chi Yel Cab ol	37	37	37
7 Childs Co	43⅜	43	43
5 Chile Cop	38⅜	38	38⅛
295 Chrysler Corp	61⅛	60⅜	61⅜
2 Chrysler pr A	116	116	116
27 City Stores B	86½	85⅛	85⅜
10 C C C & St L p ol	111	111	111
22 Cluett Peaby	97⅜	95⅛	96
9 Coca Cola	137½	136½	137
23 Collins & Aik	83½	81⅛	82⅜
36 Col Fu & Ir	71⅜	70	70⅛
50 Col & So 1 p ol	78	78	78
43 Colum G & E	91⅜	90⅛	90⅜
1 Col G&E pr A n	107⅜	107⅜	107⅜
15 Com Credit	25	24⅜	24⅜
70 Com Cred 6½ p ol	91⅜	90	90
9 Com Inv Tr	60⅜	60⅛	60⅜
1 Cm Inc T 6½pcpr	95⅜	95⅜	95⅜
58 Com Solv	176⅜	172½	172½
21 Comw Pow	69	67⅜	68½
1 Conde Nast Pub	51⅛	51⅛	51⅛
36 Cong Nairn	25⅛	24½	24⅜
1 Cong Cigar	74½	74½	74½
39 Cons Cigar	87⅜	87	87
1 Cons Distrib	1⅛	1⅛	1⅛
97 Cons Gas	135½	134⅛	134⅜
6 Cons G $5 pr	102⅜	102⅜	102½
1 Cons R R Cub pr	73	73	73
5 Cons Textile	3⅜	3½	3½
118 Cont Bak A	37½	34⅜	36½
14 Cont Bak B	4⅜	4½	4⅜
8 Cont Bak pr	93	92	92
16 Cont Can	89⅜	89	89½
1 Cont Ins	77⅜	77⅜	77⅜
6 Cont Motor	10½	10⅛	10⅛
10 Corn Ex Bk ol	605	605	605
64 Corn Prod	72⅜	71½	71½
3 City	146⅜	146½	146½
2 Cruc Stl	86	86	86
5 Cuba Cane Sug	6⅛	6⅛	6⅛
3 Cub Can Sg pr	26½	26½	26½
1 Cuba Co	25⅜	25⅛	25⅛
44 udahy Pack	67	66⅛	66½
7 Curtiss Aero	59½	58⅜	59
3 Cushm Sons	175	174	174½
Cushm $8 pr	115	113	113
1 Oavis Chemical	37⅛	37⅛	37⅛
5 Dela & Hud	166⅛	166	166
2 Del Lk & W	134⅛	134⅛	134⅛
1 Detroit Edison	178	178	178
4 Devoe & Ray A	50⅜	49½	50
10 Devo & Ray pr	114	114	114
1 Diam Match	150	149⅜	150
21 Dodge Bros A	18⅜	18⅜	18½
6 Dodge Br pr	70	69⅜	69⅜
12 Dome Mines	11	10⅜	10⅜
34 DuP de Nem	144⅜	140⅛	141½
1 East Kodak	166	166	166
121 Eaton Axe & Sp	33⅜	33⅛	33½
1 Eisenlohr & Bro	16⅛	16⅛	16⅛
13 Elect Auto Lite	121⅜	120⅛	120⅜
13 Elect Boat	13⅛	13⅛	13⅛
142 El Pow & Lt	37½	36	37⅜
7 El Pow & Lt p	110⅛	109½	110
11 Elect Refrig	14⅜	14	14
74 Elec Stor Bat xd	74½	73	73⅛
5 Emer Brant A	7⅛	7	7
2 Endi Johnson	79⅜	79½	79½
15 Engineers P Sr	36⅜	36⅛	36⅛
1 Sng Pb Ser pr	110	110	110
2 Equit Of Bldg	109	109	109
8 Erie R R	52⅜	52½	52½
3 Erie 1st pr	55⅜	55	55⅜
10 Eureka Vav Cl	72½	72	72⅜
3 Fairb Morse pr	108⅛	108⅛	108⅛
155 Fed Lt & Tr	54⅜	51⅜	54⅛
4 Fid Phe Fire	208½	203½	203½
13 First Nat Strs	29½	29	29⅛
23 Fisk Rubber	15	14⅜	14⅜
16 Fleischman Co	70	69½	70
1 Foundation	42⅜	42⅜	42⅜
12 Fox Film A	81	80⅜	80⅜
123 Freep Texas	79⅛	78	78½
16 Gabriel Snub A	13⅜	13	13⅛
12 Gardner Motor	13⅛	12⅜	12⅞
16 Gen Am Tank	63⅜	63	63½
63 Gen Asphalt	80⅜	77⅜	78⅜
12 Gen Asphalt pr	127	124	124
7 Gen Cable A	62⅜	62	62⅛
5 Gen Cigar	71½	71⅛	71⅜
54 Gen Elect 5b	131⅜	129⅜	131
17 Gen Elec spl	11⅛	11⅜	11⅜
7 Gen G & E A	40½	39½	39½
1 Gen G&El $7 pr	112⅛	112⅛	112⅛
1 Gen G&El pr B	107	107	107
2352 Gen Motors	151⅛	150½	150½
1 Gen Motors 7pc	151½	149⅜	150½
1 Gen Mot 7 pc pr	125	125	125
2 Gen Out Adv	57⅛	57	57
6 Gen Out ctf	44	43⅜	43⅜
37 Gen Ry Sig	98⅜	97	97⅛
14 Gen Refract	72⅜	70½	70½
9 Gillette Saf Raz	101½	101	101⅛
11 Gimbel Bros	35⅜	35⅛	35⅜
3 Gimb Bros pr	90	93	90
8 Glidden Co	21⅜	21⅛	21½
10 Glidden pri p ol	98½	98½	98½
12 Gold Dust	94½	93⅛	93⅜
73 Goodrich Co	81⅜	78½	81
1 Goodrich Co pr	110	110	110
61 Goodyear T&R	57⅜	55½	55½
8 Goodyear T 1 pr	95	95	95
8 Goth Silk Hos	87	86⅜	86⅜
10 Goth S H new	87⅜	86⅜	86⅜
12 Graham Paige M	13⅜	13½	13⅜
31 Granby C Min	42½	40⅛	42½
2 Gr Nor Ry pr	94⅜	94⅜	94⅜
5 Gr Nor R ctf	91⅜	91⅜	91⅜
7 Gt Nor I O	22½	22	22
3 Gr West Sugar	33⅜	33	33⅜
30 Gt W Sug pr	116⅜	116	116
672 Greene C Cop	132⅛	129½	130⅜
2 Guant Sugar	8	8	8
10 Guan Sug pr ol	106	106	106
4 Gulf M & N pr	104⅜	104	104⅜
2 Gulf St St	64	63½	64
10 Gulf St Tp ol	107⅛	107⅛	107⅛
80 Hack Water ol	25	24⅜	25
30 Hanna Co 1 pr	69½	69½	69½
2 Hartm Corp A	26⅜	26⅜	26⅜
5 Hartm Cp B	23⅛	23⅛	23⅛
5 Hershey Choc	36½	36	36
6 Hershey cvt pr	72⅜	72½	72⅜
2 Hollander & S	31½	31⅛	31½
2 Household Prod	67	66⅜	67
115 Houston Oil	138⅜	134	136⅜
10 Howe Sound Co	46	45½	45½
72 Hudson & Manh	66⅜	65	66⅜
1 Huds & M	85	85	85
1431 Huds M Car	90⅜	88⅛	89⅜
5 Illinois Cent	135½	135½	135½
31 Indo O & Gas	26⅛	25⅜	26
34 Indian Refin	12⅜	13	13
41 Ind Ref ctfs	13⅛	12⅜	12⅜
2 Ingers Rand	90½	90½	90½
46 Inland Steel	50⅜	47⅜	50⅛
4 Inspira Cop	18⅛	18⅛	18⅛
45 Inter Rap Tr	38	34½	37
1 Intercon Rubber	15⅜	15⅜	15⅜
1 Intern Agri	14⅜	14⅜	14⅜
1 Inter Agri pr p	55½	55½	55½
3 Int Bus Mach	130⅜	130	130⅜
17 Int Cement	68	67	67½
28 Int Comb Eng	48	46⅜	47
29 Int Harv Co	240½	237½	239
27 Int Match p pr	99½	98⅜	99½
7 Int Mer Ma pr	38⅜	38⅛	38⅛
246 Int Nick	83⅜	81⅜	81⅜
1 Int Nickel pr	112½	112½	112½
78 Int Paper	72½	70⅜	71⅜
3 Inter Pa 7 pc p	106	105⅜	106
1 Int Silver	172	172	172
14 Int Tel & Tel	138⅛	146⅛	147⅜
9 Jewel Tea	83⅜	82⅜	83⅜
50 J&L Stl p ol	123⅜	122⅜	122⅜
2 Jordan M Car	12⅛	12	12
1 Kansas CP&L	116⅛	116⅛	116⅛
6 K C Sou Ry	53	52⅛	52⅛
40 Kays J & Co	69⅜	67⅜	69
23 Kelly Sp Tl	21	20	20½
40 Kelsey Hay Wh	25⅜	24⅜	26
1 Kelsey Hay pr	106	106	106
15 Kenne Cop	81⅛	81	81
1 Kinney GR Co	45½	45½	45½
10 Kinney Co p ol	83⅜	82½	82½
20 Kraft Cheese	64½	64	64⅜
10 Kresge S S Co	69½	68⅛	68⅛
8 Kresge Dpt St	22⅛	20⅛	20⅛
1 Kr S H & Co	94½	94½	94½
87 Kroeger Groc	79	77½	78
40 Lacl Gas p ol	103	103	103
24 Lago O & Tr	32½	30½	31⅜
79 Lambert Co	94⅜	93	93½
3 Lee R & Tire	18½	18½	18½
9 Lehn & Fk Prd	42⅜	42⅛	42⅛
2 Life Sav Inc	33⅛	33⅛	33⅛
1 Ligg & My Tob	110	110	110
8 Ligg&My Tb B	110⅜	110	110⅜
2 Lima Loco	55	54⅜	54⅜
32 Liquid Carb	71⅛	69½	71
43 Loews	61⅜	60½	60½
13 Loft Inc	6⅜	6⅛	6⅜
11 L B Lumb A	30½	30⅛	30½
6 L W Bisc	51⅛	51	51
108 Lorillard P Co	42	41	42
1 Loril pr	112	112	112
6 Louis G & E A	29	28⅜	28⅜
6 Ludlum Steel	29⅜	29⅜	29⅜
2 M'Andr & For	49	49	49
87 Mack Truck	95	93½	93⅜
12 Madison Sq Gar	26	25⅜	25⅜
1 Magma Cop	46⅜	46⅜	46⅜
106 Mallinson & Co.	26⅜	25	26⅛
190 Mallison p ol	97	96⅛	97
14 Manh E Sup	54	53	53⅛
1 Manh mod gtd	42½	42½	42½
23 Manh Shirt	35½	34⅜	34⅜
4 Maraca Oil Ex	15½	15	15
151 Marland Oil	36⅜	35⅛	35⅛
1 Marl Rockwell	45⅜	45⅜	45⅜
1 Martin Parry	12½	12½	12½
6 Math Alki	124⅜	123⅜	124⅜
3 May Dept St	81	81	81
7 Maytag	32	31½	32
2 McCall Corp	59½	59	59
10 McCrory St ol	80⅛	80⅛	80⅛
1 Metro Gold pr	25⅜	25⅜	25⅜
8 Mex Seab Oil	7⅜	7⅛	7½
3 Miami Copper	13⅛	13⅛	13⅛
44 Mid Cont Pet	28⅛	27	27⅜
18 Mid Sts Oil	2⅞	2⅜	2⅜
7 Mid St Oil ctf	2	1⅜	2
3 Midl St P pr	225	220	225
1 Miller Rubber	22½	22½	22½
1 Min StP & SSM	43½	43½	43½
2 M St P & SSM pr	80	80	80
5 Mo K & T	45⅜	45⅛	45⅜
6 Mo K & T p	106	105⅜	106
7 Mo Pacific	46	45½	45½
13 Mo Pac pr	107⅛	106⅛	107⅛
105 Montana Pow	165⅜	163	164
55 Mont Ward	134⅜	133½	133½
14 Moon Mot Car	7	6⅜	6⅜
11 Mother Lode Cl	3⅜	3⅛	3⅜
3 Motion Pic Cap	7	6⅜	7
10 Motor Met A	16⅜	16⅛	16⅜
115 Motor Wheel	30⅜	28½	30½
17 Mullins Mfg	75⅜	75	75⅜
1 Munsingwear	49⅛	49⅛	49⅛
13 Murray Cp Am	24	22½	24
44 Nash Motor	86⅜	86½	86½
1 Nat Acme stp	12	12	12
9 Nat Bel Hess	63⅜	62⅜	63⅛
1 Nat Bel Hs pr	100	100	100
1 Nat Biscuit	169	169	169
26 Nat Cash Reg A	50	49⅜	50
40 Nat Dairy Prd	68⅜	67⅜	68
20 Nat Dist Prd	39⅜	38⅜	39⅜
1 Nat Dist Prd pr	59½	59½	59½
3 Nat En & Stm	24⅜	24⅜	24⅜
1 Nat En & St p	90⅛	90⅛	90⅛
261 Nat P & Lgt	26½	25⅛	26⅛
7 Nat Radiator	37½	36½	36⅜
1 Nat Rys Mx 2 p	2⅛	2⅛	2⅛
4 Nat Supply	93½	93	93½
16 Nat Surety	346⅜	339	346⅜
25 Nevada Ch Cop	19⅞	19⅝	19⅞
12 N Y Air Bk	44⅞	44⅛	44⅛
33 N Y Central	161⅞	161	161⅞
1 N Y Ch & St L	123½	123½	123½
1 N Y C & StL p	108	108	108
60 N Y & Har	186	180	186
12 N Y N H & H	62⅛	61⅜	61⅜
1 N YNH &H pr	114⅜	114⅜	114⅜
2 N Y Ont & W	25⅜	25½	25½
1 N Y State Ry	8	8	8
10 N Y Stm 587 pr	112⅜	112⅜	112⅜
90 NY Stm $6 pr	102½	101⅞	102½
1 Niag F Pw pr	28	28	28
1 Nor South	43	43	43
85 North Am Co	61⅞	61	61⅛
2 North Am pr	54⅜	54½	54½
2 North Am Ed p	103⅛	103	103
1 North Pac	94½	94½	94½
6 North Pac ctf	92	91⅞	91⅞
10 North Teleg	50⅛	50⅛	50⅛
1 Nor Tire & R	2⅜	2⅜	2⅜
1 Nunnally Co	8	8	8
5 Oil Well Supply	25	24⅜	24⅜
60 Oil W Sup pr	108⅜	108	108⅜
35 Omnibus Corp	13⅜	12½	13⅛
2 Omnibus pr	96½	96⅛	96½
1 Orpheum Circ	22	22	22
1 Otis Elevator	153⅞	153⅞	153⅞
20 Otis Ele pr ol	120	119⅛	119⅛
12 Otis Steel	12	11⅞	12
3 Otis St pr pr	88	88	88
1 Outlet Co	86	86	86
77 Owens Bottle	84½	77	83
10 Owens Bot pr	116½	116½	116½
11 Pac Gas & E	44⅜	44⅛	44⅛
7 Pacific Coast	20½	20½	20½
5 Pac Oil stubs	1⅜	1⅛	1⅜
105 Packard Mot	64⅜	63⅛	64
7 Pan Am Pet	43	43	43
63 Pan Am Pet B	43½	42⅛	43⅛
18 Pan A West B	20⅛	19½	20⅛
1 Pan Pro & R	13½	13½	13½
60 Par Fam Lsky	119⅞	118⅛	119⅛
8 Park & Tilford	34⅜	34⅜	34⅜
25 Park Utah Mine	11	10⅜	10⅜
46 Pathe Exch	8	8	8
4 Pathe Exch A	13½	13½	13½
20 Pat Min & En	27⅜	26½	26⅜
16 Peerless Motor	21⅜	20½	21⅜
25 Penick & Ford	28⅜	27	27½
2 Penn Dixie Cem	24⅜	24⅜	24⅜
85 Penn R R	66⅛	65½	66⅛
14 Peop Gas Chi	171	169	171
5 Pere Marq	131⅛	131	131
1 Pere Marq pr p	99	99	99
5 Philadel Co 6pc p	54½	53⅞	54⅛
23 Phila Rdg C&I	31⅛	30⅜	30⅜
3 Phila Rdg C&I p	30⅜	30	30
2 Philip Morris	15⅛	15½	15½
155 Phillips Petrol	39⅞	39⅜	39⅜
1 Pierce Oil	½	½	½
13 Pilsbury Flour	34⅜	34	34⅜
1 Pilbs cv pr	110⅛	110⅛	110⅛
2 Pitts Coal	43½	43½	43½
8 Pitts Stl pr	90	89⅜	90
3 Pitts & W V Ry	126	124⅛	124⅛
33 Postum	122⅜	120⅜	121⅞
8 Press Stl Car	26	25⅛	26
36 Prod & Ref

RADIO PROGRAMS

FEATURES ON THE AIR
Friday, March 9

8:00—Cities Service hour; orchestra and vocal—WEAF, 10 stations.
8:30—White Rock concert; Caruso orchestra—WJZ, 7 stations.
8:30—Wrigley Review; vocal and instrumental—WJY, 13 stations.
9:00—Anglo Persians; oriental music—WEAF, 12 stations.
9:00—True Story hour; musical travelogue—WOR, 11 stations.
10:00—Palmolive hour; orchestra and vocal—WEAF, 19 stations.

492—WEAF—610.

6:45 a. m.—Tower exercises.
8:00 a. m.—Federation devotions.
8:15 a. m.—Parnassus trio.
8:30 a. m.—Cheerio.
10:45 a. m.—Hoyt's trio.
12:00 a. m.—Home service talk.
11:15 a. m.—Household institute.
11:45 a. m.—Studio program.
12:00—Chapel service.
12:28—Studio program.
12:30—Markets and weather.
12:45—Rolfe's orchestra.
1:45—Studio program.
2:00—Consumers' Rights—E. C. Reigel.
2:15—Parnassus trio.
3:15—Shope—Greta Palmer.
3:30—United State Marine band.
4:30—NBC studio program.
4:45—French—Prop. Philip Molt.
5:00—Mutual Savings music hour.
7:00—Lorraine orchestra.
7:30—Happiness Boys.
8:00—Cities Service concert orchestra, Cavaliers.
9:00—Howard time.
9:02—Anglo-Persians orchestra.
9:30—La France orchestra.
10:00—Palmolive hour; orchestra; soloists.
11:00—Roosevelt orchestra.

405—WJZ—660.

10:00 a. m.—Health—Dr. Royal S. Copeland.
12:30—Park Central music.
1:30—Pennsylvania orchestra.
2:00—Weather reports.
2:05—Menu—Mrs. Julian Heath.
2:20—Fashionable Dress — Pauline Dekha.
2:30—Tea Room Management—Elinor G. Hanna.
2:40—Current Events—Carl Liddia.
2:50—Venetian Gondoliers.
3:30—Play.
4:00—Arrowhead orchestra.
5:00—Studio music.
5:15—C. Brownell, tenor.
5:30—Financial summary.
5:45—Studio music.
6:00—George Hall's orchestra.
6:55—Summary of program.
7:00—Lombardy orchestra.
7:30—Musicale.
8:00—Godfrey Ludlow, violin.
8:30—White Rock hour; Caruso orchestra.
9:00—Wrigley revue.
10:00—Longines time; dinner in honor of Senator André Honorat, president of the National Foundation for the Cite Universitaire, at Hotel Ambassador. Speakers: Senator Andre Honorat, Charles Evans Hughes, ex-secretary of state; President A. Lawrence Lowell of Harvard, George W. Wickersham.
10:30—Piano recital.
11:00—Slumber music.

422—WOR—710.

6:45 a. m.—Colgate hour.
8:00 a. m.—Sessions chimes; reports; news.
9:00 a. m.—Talk—Jean Dale.
10:30 a. m.—Talk—P. C. Sampson.
12:15—Specht orchestra.
2:30—Jimmie Clark, piano.
2:45—Melba Melsin, songs.
3:00—Sessions chimes.
3:01—Charm Magazine—Winter Sports in Canada—Mrs. L. M. Hubbell.
3:15—Sorey's music.
3:45—Old King Cole.
5:00—Commodore ensemble.
7:15—N. Y. U. Philosophy—Prof. H. H. Horne, Washington and Lincoln.
8:00—Sessions chimes.
8:01—Choir Invisible.
9:00—True Story hour.
10:00—Voorhees' concert band.
11:00—News; weather.
11:05—Byers' orchestra.

535—WTIC, Hartford—560.

6:00—Same as WEAF.
7:00—Musical period.
7:50—Organ recital.
8:00—Same as WEAF.
9:00—Correct time.
9:01—Same as WEAF.
9:30—Jolly Bakers.
10:00—Same as WEAF.
11:30—News and weather.

517—WEAG, Worcester—580.

1:00—News; weather.
6:30—Same as WEAF.
7:00—News review.
7:30—Bancroft orchestra.
8:00—Studio program.
8:30—Hawaiian Serenaders.
9:00—Time; same as WEAF.
9:30—Belco Male quartet.
10:00—Same as WEAF.
11:00—News.

508—WEEI, Boston—590

7:00—Big Brother club.
7:30—Whiting Milk music.
8:00—Same as WEAF.
9:30—Neapolitan Quintet.
10:00—Same as WEAF.
11:00—Cruising the Air.
11:05—Cocoanut Grove orchestra.
11:25—News dispatches.
11:45—Cocoanut Grove orchestra.
11:40—Radio forecast.

484—WJAR, Providence—620.

6:00—Same as WEAF.
7:00—Musicale.
7:45—White Duck orchestra.
8:35—Musicale.
9:00—Same as WEAF.
9:30—Automobile club talk.
9:35—W. J. McKenna, baritone.
10:00—Same as WEAF.

380—WGY, Schenectady—790.

6:45 a. m.—Same as WEAF.
11:15 a. m.—Same as WEAF.
11:55 a. m.—Time; weather.
7:00—Romano's orchestra.
7:30—Ireland—Aileen Reilly.
8:00—Savings Bank orchestra.
7:00—Stocks; news.
7:20—Farm school.
7:50—Health talk; playlet.
8:00—Fro-oy hour.
9:00—Same as WEAF.
9:30—Cathedral Echoes.
10:00—Same as WEAF.

1525—WBZ-WBZA—900.

Springfield-Boston.

10:00 a. m.—Same as WJZ.
11:00 a. m.—Streeter's Templars.
11:30—Marcia Ray.
11:55 a. m.—Streeter's Templars.
12:00—Aunty Sammy.
12:10—Lenten service.
12:40—Same as WJZ.
1:00—Polly and her Pals.
1:20—Time; weather.
1:33—Statler orchestra.
2:00—Home Forum.
5:28—Time; weather.
6:00—Falvey's orchestra.
7:00—Techtonians.
7:20—Statler orchestra.
8:00—Musical program.
8:30—Same as WJZ.
9:00—Suffolk symphony.
11:00—Statler orchestra.
11:30—Time; weather.

216—KDKA, Pittsburgh—930.

4:00—Telechron time; reports.
5:00—Time; markets.
5:35—Safety talk.
6:00—Telechron time.
6:05—Automobile announcement.
6:10—Theatrical calendar.
6:15—Dinner concert.
7:00—Time; Pittsburgh U. talk.
7:15—Week-end tour.
7:30—Same as WJZ.
8:00—R. W. B. time.
9:30—Weather; time.

INDIAN LEADER CREATES SCENE IN ASSEMBLY

NEW DELHI, India, March 8—(AP)—Motilal Nehru, leader of the Swarajist movement for Indian self-government, created a scene in the legislative assembly today by accusing the British authorities with allowing India troops in China to supplement their pay by looting poor Chinese.

His accusation was met with angry shouts, some of the members calling upon him to "withdraw the foul slander."

This Nehru refused to do adding that Indians were being used against their wishes to humiliate the nationals of another country.

Mrs. Whitefoot Approves And Disapproves

Peculiar is the female mind;
Whate'er you do is wrong, you'll find.
—Whitefood the Wood Mouse.

Whitefoot was a very proud mouse when at last he led Mrs. Whitefoot into the new home he had so carefully prepared in one of the beehives of Farmer Brown. "There, my dear," said he, "did you ever in all your life see such a wonderful place to spend the winter? And I've taken the greatest pains to make one of the nicest nests. I worked very hard, my dear. I had to cut away a lot of comb to make room for this nest. Don't you just love it?"

Little Mrs. Whitefoot was very busy munching a dead bee that had fallen from the swarm at the top of the hive. All the time her bright little eyes were taking in everything. It was much better than she had expected it to be. Yes, indeed, it was much better than she had expected it to be. But not for the world would she have said so.

"It—it will do, I guess," squeaked little Mrs. Whitefoot. "I mean, this place will do very nicely for a winter home. It seems to be warm, and if all you have told me true about the food supply we shall spend the rest of the winter very comfortably. But this nest won't do at all. Goodness, no! I never could be satisfied with a nest like this. Where under the sun did you get all this stuff that you have made it of?"

Whitefoot looked a little hurt. He explained where he had gotten all his material, including the cotton waste which he had brought from the little wrenhouse where he had lived for a while.

"The material is all right," squeaked Mrs. Whitefoot, "but we shall have to build this nest all over. I should have been here when you started building. Now, we must get busy at once." Suiting her action to the word, she began to pull that nest all apart. Poor Whitefoot! He didn't know what to say, so he said nothing. He sat around and watched Mrs. Whitefoot pull that nest apart. She was a very busy small person and she seemed to be having a fine time undoing what Whitefoot had taken so much pleasure in doing.

"Why don't you get busy?" she squeaked sharply. "We want to get this nest so we can live in it."

"I didn't see anything the matter with the nest as it was," Whitefoot ventured. "It seemed to me like a very nice nest."

"Oh, it would do for one who was not very particular," replied Mrs. Whitefoot carelessly. "But if I'm going to have a nest I want it to suit me. I never could live comfortably in a nest that didn't suit me."

"Of course, my dear, I want it to suit you," replied Whitefoot. "I thought I had built it just the way you would like it. Next time I'll leave the building until you come."

"A very sensible idea," replied Mrs. Whitefoot, as she scurried back and forth arranging the material in the new nest she was building. "A very sensible idea. It would have saved you a lot of work if you had done so this time."

"Yes'm," said Whitefoot meekly. And for the life of him he couldn't see that the nest that Mrs. Whitefoot was building was going to be one bit better than the one he had built. But if she thought it was that was sufficient.

(Copyright, 1928, by T. W. Burgess)

The next story—"What Happened on a Warm Day."

GOV. TRUMBULL ADDRESSED MERIDEN ROTARY CLUB

MERIDEN, March 8—(AP)—Peace and respect for law and authority depend upon the maintenance of a properly equipped and well-trained fighting force, Gov. John H. Trumbull declared here tonight during an address before the Rotary club.

The governor, accompanied by his staff of army officers, came to this city to witness a presentation and battalion review staged by five units of the Connecticut national guard at the local armory, and was the guest of honor at a Rotary club dinner, which preceded the military functions.

"I believe in our military forces—our national guard, flying forces, army and navy. I believe in them because I believe in peace, and the only way to keep peace is to have adequate military forces," the governor declared.

Referring to the military function that he was to witness following the dinner, Governor Trumbull continued:

"Whenever we have an opportunity of parading our military units, it is well to do so during these days of sinister tendencies. Only by displaying properly equipped and well-trained armed forces can we create respect for law and authority.

"One of the great duties of our national guard is to maintain this respect for law and authority. We must continue to keep it up-to-date and ready to act at a moment's notice. We shall probably have little opportunity to call it out if we continue to do so."

COURT RULING ON NOTES OF INSOLVENT ESTATES

NEW HAVEN, March 8—(AP)—Passing upon the question for the first time in Connecticut, Judge John Richards Booth of superior court has ruled that a bank holding unmatured notes against the insolvent estate of a deceased person can offset the notes against the deposits of the estate.

The ruling was part of a decision giving judgment to the Merchants National bank in a suit brought against it by James F. Sullivan, administrator of the estate of Willis A. Noble, late of Branford. Sullivan sought to recover $8,900 which the bank offset against the deposits of Noble's estate for unmatured notes.

Noble died July 21, 1923, leaving $2,501.56 on deposit in the bank. On August 10, 1923, when Sullivan demanded the deposit, he was given only $601.56. In its answer to the suit, the bank set forth that it held a note for $400, dated May 3, 1923, and another for $1,500, dated May 15, 1923, each payable three months after making, and that Noble's estate was adjudged insolvent by the Branford probate court.

MISS MILDRED JOHNSON EN ROUTE TO NEW YORK

PHILADELPHIA, March 8—(AP)—Miss Mildred Johnson of Manoa, Pa., "apostle of the air mail," was here today en route to New York whence she sails tomorrow on the S. S. Columbus for Bremen.

She expects to beat the ship to the German port, however, for the Columbus will carry a seaplane in which Miss Johnson will take off when the vessel is several hundred miles from shore. Accompanying her will be Mrs. Esther Warner of Portland, Ore., and Lieutenant Hazan, former German aviator, who will act as pilot.

"We will take off about 600 miles from Bremen," Miss Johnson said, "or if arrangements can be made to refuel at Amsterdam we will take off about 1200 miles out."

Miss Johnson is making the trip as as the "air mail apostle" in the interests of a measure now before congress to authorize a foreign airmail service.

Crown Prince Of Denmark Reported Engaged

It is reported that Crown Prince Frederick of Denmark is engaged to Princess Ingrid of Sweden.

REQUESTS IRISH-AMERICANS TO FORGET OLD HATREDS

NEW YORK, March 8—(AP)—An appeal to Irish-Americans to forget the old hatreds between England and Ireland and to work for full cooperation between this country and England to protect the peace of the world, was made tonight by T. P. O'Connor, dean of the house of commons, at a banquet of the League for Industrial Rights.

"I take issue with many English statesmen who believe the United States should take keener interest in European affairs," Mr. O'Connor said. "I can see where the affairs of the Balkan states and petty arguments based on ancient prejudices fail to interest a people, 4,000 miles away and engaged in taming the prairies.

"However, the safety of the world depends upon the cooperation between the two greatest nations in the world and I ask the Irish not to foster the old hatreds which might block cooperation between these two great countries.

"We can not rely with safety on Germany, France or Russia to preserve peace and the only hope for peace in Europe and the world is in close cooperation between England and America."

COST OF ENTERTAINING KING OF AFGHANISTAN

BERLIN, March 8—(AP)—Now that the cost is being counted of entertaining Amanullah Khan, king of Afghanistan, and his party, it has been found by the newspaper Achtuhr-abendblatt that the Afghan monarch has been a somewhat expensive guest to the fatherland.

The German taxpayer, whom S. Parker Gilbert, agent-general for reparation payments, told to mind his expense bills, has ruefully discovered that feting royalty under the imperial regime cost only about one-quarter of the outlay on the royal visitors from Afghanistan.

The paper figures the total bill for these guests during their fortnight sojourn at approximately 1,000,000 marks ($250,000), of which 185,000 marks was the value of the airplane presented to the king by the federal government. Other gifts showered on Amanullah Khan by German industrialists—with an eye on future orders—are valued at about 400,000 marks.

On the credit side stand the queen's purchases of 20 dresses and 70 pairs of shoes, and the king's orders for a great quantity of liveries, such as are worn by the Albrecht palace flunkeys, and a complete electrical outfit for his palace. Amanullah intended to buy furniture, but the dealers insisted upon cash—and no business was done on this score.

DEMONSTRATIONS BEFORE AMERICAN COLLEGE IN CAIRO

CAIRO, Egypt, March 8—(AP)—The American charge d'affaires, it is understood, is making representations to the Egyptian government in protest against demonstrations before the American college.

Student disturbances have been prevalent in Cairo, and yesterday students of the Sheik school at Assuit attacked the American college, smashing the gates and doing other damage. Dr. Charles P. Russell, the principle, was slightly injured.

There was no sign of trouble today, the authorities having taken measures to keep the students under control.

BIRTHDAY PARTY AND ENGAGEMENT ANNOUNCED

A pretty double birthday party for their daughter Helen and their son Chester F., was given Tuesday evening by Mr. and Mrs. Chester J. Ryan of 188 Boswell avenue. The dining room was prettily decorated in yellow and pink and the favors were bon bons and baskets filled with Easter eggs. At either ends of the table were the two large birthday cakes decorated with pink and yellow candles.

Before the luncheon was served the guests were pleasantly surprised when Mrs. Ryan announced the engagement of her daughter Helen to Joseph Awizyc of 57 Sturtevant avenue, who is employed by the Eaton-Chase company. Mrs. Ryan was assisted by her daughter Joy in serving the luncheon. The guests included the Misses Stella Przekop, Helena Warstock, Josephine Janowski, Dorothy Freeman, Josephine Peck, Alice McNally and Edward Gleason, Joseph Awizyc, Herman Whitehead, Albert Rogers, Edward Brewer, Robert Moore, William Brown, Mr. and Mrs. Edward Gilchrist.

RUMORS OF MERGERS OF BIG OIL COMPANIES

NEW YORK, March 8—(AP)—The New York World will say tomorrow that rumors of a merger of the Sinclair Consolidated Oil corporation and the Marland Oil company were current in Wall street today.

The new combination would represent assets of approximately $500,000,000.

The disappearance of Harry F. Sinclair's name from oil corporation titles, the paper will say, is a possibility involved in the merger.

Two subsidiaries of the Sinclair Consolidated Oil corporation, the World will say, probably will take the name of the Marland company. The firms mentioned are the Sinclair Crude Oil Purchasing company and the Sinclair Pipe Line company which the World will say are both partly owned by the Standard Oil company fo Indiana.

CRUSADE FOR CLEAN GOVERNMENT IN INDIANA

INDIANAPOLIS, Ind., March 8—(AP)—Proposing a state-wide crusade for clean government, Thomas H. Adams, Vincennes publisher, tonight opened his campaign for the republican nomination for governor with an address broadcast over radio station WKBF, Indianapolis.

Mr. Adams, who first gave publicity to the charges of political corruption in Indiana, made an appeal to state officialst oconvene the lecialature in extraordinary session to demand the removal of Governor Ed Jackson, recently acquitted on charges of conspiracy to bribe.

SPECIAL

Gift Offer---A Fine Clothes Tree

free---

To Everyone who buys a *New Gainaday* NOW!

A $10.00 Premium Free

Free Trial

Only A Few More Left

A Year To Pay

Phone Us Now!

CITY OF NORWICH GAS & ELECTRICAL DEP'T.
"AT YOUR SERVICE"
Phone 3070.

DON'T STAY FAT IN THESE DAYS

You see countless people who have gained new beauty, new health and vim, by fighting excess fat. Some have done this by abnormal exercise and diet, some in a modern, scientific way. Why not follow their example?

There is a way based on scientific research. It combats a cause of excess fat which starvation cannot fight. That method is embodied in Marmola prescription tablets, now used for 20 years. Millions of boxes of them. The results you see wherever you look should induce you to accept them.

Each box of Marmola contains the formula, also the reasons for results. So there is no secret, no reason to fear harm. You will know that all the good results come in a natural way. Go learn them now, by asking your druggist for a $1 box of Marmola.

BEIT BROS.' MARKET

Free Delivery to All Parts of the City. Phones 3061-3062 "On the Square"

Today and Saturday will be banner days at this market for we have assembled an even better and greater assortment of specials than ever at very attractive prices. Remember—more for less is our motto, not only in the amount per dollar, but more in the quality we give. Just figure it out for yourself.

Friday and Saturday Money-Savers!

Pork

Lean Fresh Shoulders lb 14½c
Little Pig Pork Roasts, lb 14½c
Fresh Cut Pork Chops lb 20c
Fresh Native Hams lb.. 24c
Smoked Shoulders lb ... 14c
Sugar Cured Hams lb .. 24c
Salt Pork lb 17c
Native Pork Liver 2 lbs 25c
Fresh Pig's Feet 3 lbs .. 25c
Delicious Sausage Meat lb 28c
Sugar Cured Sliced Bacon lb 29c
Pure Lard 2 pkgs 29c

Poultry

Native Fowl, whole 85c
Native Roasting Chickens lb 39c

Native Country Eggs doz 40c
Fresh Churned Tub Butter lb 47c
Fresh Selected Eggs, 2 doz 65c

Spring Lamb

Meaty Fores lb 25c
Short Cut Legs lb 34c
Fancy Chops lb 45c

Beef

Prime Chuck Roasts lb 18c
Fancy Boneless Pot Roasts lb 30c
Best Shoulder Steak lb 28c
Round Steak lb 35c
Dried Beef lb 58c
Best Frankfurters lb ... 23c

Bakery

Parkerhouse Rolls doz .. 12c
Hot Cross Buns doz 18c
Fresh Pies, all kinds, ea 19c
Our Famous Bread loaf 7-10c
Dainty Cup Cakes doz.. 24c
Whipped Cream Puffs 6 for 25c
Fancy Cherry and Maple Walnut Cakes each 25c

Grocery

Fine Beans, for baking 2 lbs 23c
Crushed Pineapple, 2 large cans 45c
Snider's Catsup lg bot .. 19c

Vegetables

Crisp, Tender Spinach pk 17c
Green Telephone Peas 2 qts 29c
Green Baby Beans qt .. 19c
New Carrots, 3 bch 25c
Genuine Hearts of Celery 18c
Large, Tender Stalks Celery 13c
White Cauliflower lb ... 10c
Calif. Endive 2 lbs 26c
New Potatoes 3 lbs 25c
Hot House Radishes bch 6c
Cal. Iceberg Lettuce 3 for 25c
Large Green Peppers 6 for 25c
Fancy Onions 7 lbs 25c
Egg Plants 2 for 25c
Hot House Cucumbers .. 19c

Fruit

Luscious Ripe Strawberries qt 65c
Fancy Table Apples 12 for 29c
Baldwin Apples 3 lbs .. 25c
Sweet, Juicy Thinskin Oranges doz .. 33c, 39c, 50c

COTTON IDEAL STORES FROM MILL TO YOU

119 Main Street CORNER MARKET STREET Norwich, Conn.

SMOKE SALE

ENDS SATURDAY EVENING AT 9 P. M.

Last Friday, March 2nd, we put on sale our stock of merchandise, consisting of Curtains, Draperies, Dress Goods, Blankets, Domestics, etc., that were slightly damaged by smoke from fire next door. Folks responded to this clearance offering in tremendous crowds that we were unable to give the service we are used to. We are prepared to give you our usual good service

The Last Two Days of This Sale

There are still many good bargains to be had, if you take advantage Friday and Saturday.

ONE LOT OF
FINE PERCALES
Yard Wide — Fast Colors
Large variety of patterns and colors — Value 25c yard—Yd. **12½c**

ONE LOT OF
25c CRETONNES
In a large assortment of the wanted colors — new Spring designs — While they last — Yard **11c**

THESE ARE ONLY A FEW OF THE NUMEROUS ITEMS THAT MUST GO

ONE LOT OF
25c and 22c
TURKISH TOWELS
Good absorbent, popular brand Towels, with fast color borders — each .. **14c**

ONE LOT OF
$1.25 and $1.00 a Pair
LONG CURTAINS
Flat or Ruffled—large variety to choose from—all 2¾ yards long — Pair .. **66c**

OUR STOCK IS TOO LARGE TO MENTION EVERY ITEM SEPARATELY

ONE LOT OF
$1.49 BED SHEETS
81x90 — No seams — Fine Quality — While they last — each **77c**
29c PILLOW CASES to match Sheets—45x36 — each **17c**

ONE LOT OF
LACE EDGE CURTAINS
COTTAGE CURTAINS
RUFFLED CURTAINS
Value $1.49 pair — Smoke Sale Price ..... Pair **86c**
Well Made Curtains—2¾ Yards Long.

REMEMBER, NO FIRE OR WATER DAMAGE—ONLY SLIGHT SMOKE DAMAGE

ONE LOT OF
2-YARD LONG
HEMSTITCHED $1.69
TABLECLOTHS
With Fancy Fast Color Borders — Good Damask — To Go at **87c**

ONE LOT OF
SILK RAYON
DRAPERY SUNFAST
Regular Values 89c-69c Yard
Rose, Blue and Gold — Plain or Brocaded Patterns **37c**

SALE ENDS SATURDAY EVENING, MARCH 10

IDEAL COTTON STORES 119 MAIN STREET CORNER MARKET ST. Norwich, Conn.

A Bulletin Want Advertisement Will Sell It

BORN

SERVICE—At Stafford Springs, March 4, 1923, a daughter, to Mr. and Mrs. Louis Service, of South Willington.

NORCROSS—In New London, March 7, 1928, a daughter, to Mr. and Mrs. Charles Norcross, of Gales Ferry.

GINGERELLA—In Westerly, R. I., March 7, 1928, a son, John, Jr., to John and Rose Pignataro Gingerella.

LAING—In Westerly, R. I., March 4, 1928, a daughter, Shirley Arline, to Stanley DeVero and Arline Davis Strong Laing.

MARRIED

DANIELS-SMITH—In Westerly, R. I., March 7, 1928, by Rev. Lewis A. Walker, Everett C. Daniels and Miss Edna T. Smith, both of Waterford, Conn.

WHITE-CLARK—In Mystic, March 1, 1928, by Rev. L. J. Shepler, Irvin E. White and Mrs. Phoebe E. Clark, both of Noank.

DIED

DWYER—In Taunton, Mass., March 8, 1928, James J. Dwyer, formerly of Norwich.
Notice of funeral hereafter.

STRICKLAND—In Ivoryton, March 7, 1928, Henry N. Strickland, in his 78th year.

DeWOLFE—At Salem, Conn., March 8, 1928, Henry Perkins DeWolfe, aged 71.

DUCHETTE—Suddenly, in Boston, Mass., March 8, 1928, Mary Fish, widow of Joseph N. Duchette, formerly of Norwich, aged 83.

BUTLER—In Boston, Mass., March 8, 1928, Earl Butler, son of Mr. and Mrs. Cecil Butler, of Plainfield, Conn.

FUNERAL NOTICES

STAFFER—In Taftville, March 8, 1928, Miss Mathilde Stapfer, aged 54.
Funeral from the Taftville Congregational church Sunday afternoon, March 11, at 2:30. Burial in Maplewood cemetery.

DASH—In Norwich, March 8, 1928, Joseph Dash, of No. 246 Yantic street, aged 43.
Funeral services will be held from his late home, No. 246 Yantic street, Saturday morning at 7:15, followed by a requiem high mass in St. Joseph's church at 8 o'clock. Burial will take place in St. Joseph's cemetery. Friends and relatives are invited. Julian Wotkowski in charge.

HOLBROOK—In Norwich, March 8, 1928, Charles S. Holbrook, aged 71.
Prayer at his late residence, No. 142 Broad street Saturday afternoon, March 10, at 3 o'clock. Public service at United Congregational church at 2:30. Burial in the family lot in Maplewood cemetery.

CHAPUT—In Taftville, March 8, 1928, Beatrice Chamberlin, widow of Israel Chaput, aged 70 years and 8 months.
Funeral at the home of her daughter, Mrs. Wilfred Bonner, Norwich avenue, Saturday morning, March 10, at 9 o'clock. Requiem high mass in Sacred Heart church at 9:45. Burial in the family lot in Lisbon cemetery.

FREY—In Moosup, March 8, 1928, Madeline Stover, wife of the late August Frey, in her 77th year.
Funeral services will be held at her late home in Moosup Saturday, March 10, at 2 p. m.

BITGOOD—In Preston, March 8, 1928, Miss Nellie S. Bitgood, of Voluntown.
Funeral on Saturday at 2 o'clock at the home of her sister, Mrs. George Bromley, Voluntown. Services private.

MABREY—In Franklin, suddenly, March 7, 1928, Pelellah L. Mabrey, aged 76.
Funeral will be held at his late home in Franklin Saturday afternoon, March 10, at 2 o'clock. Burial in Pautipaug cemetery.

GRAY—In North Stonington, March 7, 1928, Judge Charles Cressingham Gray, beloved husband of Emma Rebecca Chapman Gray, aged 68 years and 3 months.
Funeral service Saturday, 1 p. m., at Third Baptist church, North Stonington, to which relatives and friends are invited.

IN MEMORIAM

In loving memory of our dear one, HATTIE EMILY MILLS PIKE
Who passed to her reward six years ago today

Sometimes, it's only the lilt of a song
That brings you back to me,
Sometimes, down in the heart of a flower,
It is your face I see.
Sometimes, the smile of the lifting morn
Is all your smiling, too.
Everything glad in the whole wide world
Seems just a touch of you.

HER FAMILY.

FUNERAL DIRECTORS

Church & Allen
18 MAIN STREET
FUNERAL DIRECTORS AND EMBALMERS
Lady Assistant
HENRY E. CHURCH
WM SMITH ALLEN
Telephone 422-3

CUMMINGS & RING
Funeral Directors and Embalmers.
322 Main Street
Phone 238 2 Lady Assistant

Shea & Burke
Funeral Directors
41 Main Street

The Henry Allen & Son Co.
25 MAIN STREET
Funeral Directors and Embalmers
Lady Assistant Telephone 410 2
DAVID H. WILSON

GAGER
FUNERAL DIRECTOR AND EMBALMER
PROMPT SERVICE DAY OR NIGHT

GEORGE G. GRANT
UNDERTAKER AND EMBALMER
Phone 2729 Providence St. Taftville

Hourigan Bros.
Funeral Directors and Embalmers
Funeral Home, 35 Church Street
Office, 62 Main St. Branch, Jewett City

DANIELSON

LOUIS E. KENNEDY
Undertaker and Embalmer
DANIELSON
Special Attention to Every Detail

PLAINFIELD

F. W. Tillinghast & Sons
UNDERTAKERS AND EMBALMERS
CENTRAL VILLAGE, CONN.
Tel. Moosup 282-2.

A Bulletin To Let Advertisement Will Get It

FOR SALE

FOR SALE—One horse lumber wagon, one express wagon, one hot air pipe heater; prices reasonable. Inquire Jos. St. Germain, Montville, Conn. mar9

FOR SALE OR RENT—One acre land; 12-room house; basement, for store or lunch room. Near Willimantic, on state road. Tel. 1036-5, Willimantic. mar9 3t

FOR SALE—Dining and living room furniture. Reasonable. Call 1410. mar9 6t

FOR SALE—Fish waste for fertilizer. Given away. Apply Atlantic Coast Fisheries Corp., Groton, Conn. mar9 3t

FOR SALE—Silk remnants. Send 25c in stamps for a surprise bundle of silk remnants. Rosenwald Remnant Store, 190 Main St., Putnam, Conn. mar9 6t

FOR SALE—Complete bedroom outfit for only $42.50; walnut dining room set for only $102.50. Also some unusually good values in coal ranges. Repair parts for all stoves. Norwich Used Furniture and Antique Exchange, 29-31 Shetucket St. mar3 tf

FOR SALE—40 acres standing cord wood and 1,000 loads building stone free. 128 West Town St. mar9 3t

FOR SALE—Steel silo; one large roll hog wire. H. C. Gley, R. D. No. 5. mar8 3t

FOR SALE—A seven-room cottage and two acres of land; also a 20-acre farm, one of 60 acres, one of 125 acres and one of 165 acres. Priced right. Burton, No. 744 No. Main St. mar8

FOR SALE—Household furniture; owner moving out of town. 152 Sachem St. mar7 4t

SILENT GLOW OIL Burners are now guaranteed for five years. E. Rousseau, exclusive agent, 40 Mathewson St., Jewett City. Phone 86. Norwich, Taftville, Occum, Baltic, Plainfield. mar7 tf

FOR SALE—Second hand Glenwood range. Price reasonable. Wm. P. Spokesfield, Willimantic R. F. D. 2. Tel. 523-5. mar7 3t

FOR SALE—Five-room bungalow, 5 minutes walk from Franklin square; newly built, easy terms. Inquire George Lambert. Tel. 617-12. mar6

LIME YOUR LAND—With Phoenix. Grangers or Miller's Lime; they are all good. Price $4.00 per ton in 100-lb. paper bags. You pay freight. Price good until stock is sold. James S. Case, Colchester, Conn. mar6 tf

FOR SALE—2 1-2 acres of land on macadam road leading from Jewett City to Pachaug. Apply to A. C. Burdick, Executor, Jewett City, Conn. mar3 tf

BONE MEAL—Pure, clean; it's "good enough to eat"; for growing animals, plants and lawns. In 100-lb. bags, price $4.00 per ton. You pay freight. James S. Case, Colchester, Conn. mar3 tf

MAN FROM MONTVILLE ced he had a transfusion of blood from an elephant. In it cured him but when he got home h. threw his trunk out the window. Golden Wedding 5c cigar, special, 7 for 25c; briar pipes, 25c; Gillette blades, 3sc Fagan's Smoke Shop. mar1

FARMER—If your farm is for sale w have a buyer for every farm. N. E. Farm Agency, Phone Norwich 1895-21. mar1

FOR SALE—Two-tenement house in Greeneville section for $2,600. Francis D. Donohue, Young's Block feb22

FOR SALE—At "Pequotsepos," Mystic, six tons of first class hay, cut in July. Telephone (evenings) 356, Mystic. feb23

FOR SALE—Two roll top desks and one flat top. Inquire A. Bruckner Tel. 569. 100 Franklin St. jan24 tf

An attractive and well located 43-acre farm, 1 mile from village and ½ mile from state road and motor bus line—two-story 7-room house, furnace heat, stock barn and poultry houses, all in good condition. Level tillage land. A property well adapted for poultry and gardening for $4,000.
TRYON'S AGENCY
Willimantic, Conn.

FOR SALE
No. 11 WARREN STREET
Attractive Cottage of 8 rooms, formerly occupied by the late Frederick Tyler.
Price $8,500.
JAMES L. CASE.
Telephone 876.

— The —
Guaranty Acceptance Corp.
Will assist you in purchasing an Automobile on fair and easy terms
—Ask—
JAMES L. CASE
40 Shetucket Street

FOR SALE
A very choice new five-room bungalow, desirably located five minutes walk from Franklin square. A big bargain.
JOHN A. MORAN
Real Estate Broker

COAL AND WOOD

FOR SALE—Coal, seasoned wood and kindling, delivered anywhere. H. Shapiro, Willow St. Phone 504 or 1283-4.

FOR SALE—Slabwood in stove lengths $8 a cord, half cord $4.50. Hardwood in stove lengths $10 a cord or $5.50 a half cord. Delivered anywhere in city or Taftville and Baltic. Phone 1099-2. Charles S. Brown, Yantic. Prompt delivery. dec26 tf

FOR SALE—For quick service call Hilltop Wood Yard for good seasoned and hard wood, $5 per load, $3 a half load. Split or kindling, 4 baskets for $1. Phone 712-2 feb24

FOX'S WOOD YARD—Hard wood, $5 per load, match boxes given away free. 7 baskets for $1.00. Phone 779 feb20

FOR SALE—Hard wood and slabs. Will deliver $4, $5 and $6 loads. John R. Lyman. Tel. 2617-W or 2905-W. jan31 tf

FOR SALE—50 acres of cord wood. Box 229 P. O. Willimantic, Conn. W. Kelley jan31 tf

HARD WOOD FOR SALE
SELECTED HARD WOOD, sawed according to order.
Full measure guaranteed.
HARRY B. FORD
Disco Building Phone 80.

FOR SALE—CATTLE

FOR SALE—Three cows; one fresh in April, two nearly springers. Joseph Dydo, R. F. D. No. 11, Norwich, Conn.; on the Jewett City road about a mile and a half from Taftville. mar9 2t

FOR SALE—Thirty new milch and forward springers; tested and retested. J. G. Lewis, Hampton, Conn. Tel. Willimantic 198-4. mar7

FUNERAL DIRECTORS

WILLIMANTIC

Avery & Van Zandt
Succeeding JAY M. SHEPARD
Established 1870
Funeral Directors, Embalmers
Sixty and Sixty Two North Street
Willimantic, Conn

Killourey Bros.
FUNERAL DIRECTORS AND EMBALMERS
98 Union Street, Willimantic, Conn.
Phone 290. Lady Assistant.

A Bulletin Want Advertisement Will Rent It

TO RENT

TO RENT—Apartment; six rooms and bath, with garage. 43 Convent Ave. Tel. 1511-2. mar9 2t

TO RENT—Three light housekeeping rooms, 45 Union St. mar9 tf

FOR RENT—Six-room tenement with all improvements. 120 North Main St. Tel. 930. mar9 3t

TO RENT—Large furnished room; single or double; steam heated. Tel. 1204-5. mar8 tf

TO RENT—Two light housekeeping rooms with private family. Phone 2582-R. mar7 tf

TO RENT—Fine seven-room apartment, 77 Church St.; also one of six rooms, heated, 326 Main St. Tel. 896-2. mar 7

FOR RENT—Heated apartment at 274 West Main St., four rooms and bath; rent low. Apply J. J. Perkins, Dime Savings Bank, or 272 West Main St.

FOR RENT—Twelve-room house on Durkee Lane. Suitable for rooming house or can be converted to business purposes. Apply at Bulletin Office. dec26 tf

TO RENT—Basement at 65 Franklin St. Suitable for most any kind of business. Inquire at Bulletin Office. dec26 tf

FOR RENT—Three rooms, steam heat, bath, garage; also six-room apartment. Phone 259. dec9 tf

TO RENT—Seven-room tenement with all improvements, on Boswell Ave. Call 2763-3. mar1 tf

TO RENT—Centrally located apartment, Burton, 744 North Main St. Phone 1125. feb29 tf

FOR RENT—Apartment, 368 Washington St. Tel. 626 ring 3. feb25 tf

TO RENT—8-room apartment, all modern improvements, 2-car garage; also five room apartment, all improvements, 1-car garage. Call 1283-5. feb13

TO RENT—Furnished or unfurnished, centrally located. Phone 2328. feb7 tf

TO RENT—Furnished light housekeeping apartment 27 Division St. jan17 tf

TO RENT—Five rooms and bath all modern improvements. Apply 33 Spalding street. Telephone 2351. jan17 tf

TO RENT—A heated modern 4 room apartment with extra chamber, all improvements hot water all year round. Finest residential section in town 50 Broad St. Rent $50. Inquire Hanover Curland Co., 24 Franklin street. Jan6 tf

FOR RENT—Apartment on Church St. All modern improvements. Apply The Plaut-Cadden Co. Phone 800. dec31 tf

Furnished Apartment to Rent
3 rooms and bath. Inquire Mrs. Roylance, Pasnik Block, Washington Square.

FOR RENT
Spacious Quarters Suitable for Lodge or Club
The third floor quarters at 142 Main St., formerly occupied by the Veterans of Foreign Wars. Apply at
The Plaut-Cadden Co.

FOR RENT
Three beautiful apartments. Finest residential location. Inquire Princess Shop or phone 2333.

FOR RENT
The Fine Store
— at —
56-58 Franklin St.
Inquire at Bulletin Office.

POULTRY AND PET STOCK

ARDLOCK HATCHERY—W. Main St., Webster, Mass. Our chicks are better than ever before; 100 per cent free from B. W. D. For particulars write or call our representative, Mr. R. A. Shippie, Killingly, Conn. Tel. Dan. 636. mar1

CUSTOM HATCHINGS—$4.50 per tray of about 150 eggs. Newtown Incubator. Wm. F. Spokesfield, Willimantic R. F. D. 2. Tel. 523-5. mar7 3t

REAL VALUE—To anyone interested in getting a good start with R. I. Reds, a selected number of S. C. R. I. Red chicks. Pullets mature and lay early; cockerels grow fast. Number limited. Write to W. Zvingilias, Jewett City, Conn., R. F. D. 1. mar6

CHICKS—From good laying strain; Reds, $21 per 100, $100 per 500; White Leghorns, $17 per 100, $80 per 500; custom hatching. Used Queen incubators for sale. Paul Jansen, Mansfield Centre, Conn. mar5 tf

HALL'S CHICKS—"Well bred from well breeders." Reds, Barred Rocks, White Wyandottes, Leghorns. Weekly hatches. Free circular. Also chicks one to four weeks old. Hall Bros. Phone 645-5, Wallingford, Conn. mar5

ATHLO-FARMS—S. C. R. I. Red Chicks combining color, weight, health and rapid development to productivity of large eggs. What more can you ask. Give them a trial. Write to us for our circular and prices and do it now, quantity limited. Athlo-Farms, Pomfret Center, Conn. feb4 tf

FOR SALE—R. I. Red baby chicks and hatching eggs from state tested accredited stock. H. J. Larkham. Phone 468-12 jan31 6tf

WANTED—All kinds of poultry; will call anywhere, highest prices paid. Joseph Horn, Tel. 1591, Willimantic. jan31 tf

BABY CHICKS
BEST LOCAL STOCK
BUCKEYE BROODERS
POULTRY AND PET SUPPLIES
Hatchery, East Hartford.
CLARK'S PET SHOP
50 SHETUCKET ST., NORWICH.

LOST AND FOUND

LOST—In Lisbon, an English setter pup; yellow ears and a few yellow spots; answers to name Laddie. Finder phone 1667-3. mar7 3t

LOST—Tire between Washington and North street. Finder please return to Norwich Glass Co.

FOR SALE—HORSES

FOR SALE—Chestnut mare, weight 1150; been used on express wagon, would make good farm horse; express harness. All for $75. Three other good using horses. Weight from 1250 to 1500. Prices reasonable. Rear Keegan's Market, Church St., Willimantic. mar9 2t

FOR SALE OR RENT—Saddle horses. 164 Otrobando Ave., Norwich Town. Tel. 1153-13. mar9 2t

FOR SALE—15 good young horses; all colors, weights and sizes; single horses and pairs; will be sold cheap and sold quickly. Frank L. Lathrop, Yantic. Phone 398-14. mar8 2t

A Bulletin For Sale Advertisement Will Sell It

FOR SALE—Automobiles

USED CARS—1927 Buick 5-pass. coupe; 1926 Standard Six 4-door sedan; 1924 Dodge touring; 1923 Essex touring. St. Germaine, Noyes Garage, Laurel Hill Ave. Tel. 731-2 or 302. mar9 2t

Laurel Hill Garage
REAL BARGAINS

BUICK SPORT COUPE	$450
BUICK TOURING	$450
DAVIS SPORT TOURING	$265
DODGE 3-PASS. COUPE	$165
BUICK 4-PASS. COUPE	$195
DODGE 3-PASS. COUPE	$85
CHEVROLET 5-PASS. SEDAN	$145
ESSEX 6 COACH	$195

Many others. Small down payment. Your car in trade. No finance charges. Laurel Hill Avenue, rear of schoolhouse. Open evenings and Sundays. Telephone 590.

At Studebaker's
1926 Studebaker Standard Sedan
1924 Studebaker Special Sedan
1923 Studebaker Special Coupe
1926 Oakland Coach
1927 Pontiac Sedan
1925 Maxwell Club Sedan
USED CARS SOLD UNDER STUDEBAKER USED CAR PLEDGE
T. N. M. LATHROP, Inc.
64-86 North Main St., Norwich, Conn.

Good Used Cars Priced Right
1924 Nash Sedan
1925 Velie Sedan
1924 Buick 4-cylinder Touring with winter top
1923 Buick 6-cylinder Touring
1924 Ford 2-Door Sedan
1927 Chevrolet ½ ton Panel Body Truck
1925 Ford ½-ton Panel Body Truck
1924 Ford Roadster with Pick-up Body
1923 Ford 1-ton Panel Body Truck
Buy now before the spring rush starts and save money.
THE THOMPSON CHEVROLET COMPANY
88-90 North Main Street
Tel. 3098 Norwich, Conn.

REBUILT CADILLACS—314 Cadillac brougham rebuilt, 61 5 passenger sedan, model 31 7 passenger Cadillac sedan, model 59 7-passenger Cadillac suburban model 59 Cadillac coupe. Other makes: 1923 model 33 Pierce Arrow touring, Cunningham town sedan, 314 5 pass. custom built coupe, 1926 Master 6 Buick sedan, 1924 Paige sedan, 4 new tires; 1926 single 6 Packard sedan. A. C. Swan Co. A. C. Heber, used car man. feb9 tf

COST TIRE SALE

30x3½ Firestone Oversize	$8.80
30x3½ Firestone, Regular	$7.25
30x3½ Airway	$4.95
29x4.40 Firestone	$9.65
29x4.40 Airway	$6.30
30x3½ Firestone Tubes	$1.75
30x3½ Airway Tube	$1.45
30x3½ Tire Chains	$3.50
29x4.40 Tire Chains	$3.75

O. C. WOLFE, Inc.
ONLY AUTHORIZED FORD DEALER IN NORWICH
394 North Main Street
Phones 3200-3201.

USED CARS AND TRUCKS
2 A. C. Mack Trucks, 3 G. M. C. Trucks, 4 Reo Speedwagons, 2 Ford Trucks, 2 Dodge Trucks, 1 Packard Truck, Hupmobile Coupe, Reo Sedan, Flint Touring, Nash Sedan.
These Cars and Trucks have been reconditioned. Good Values
W. R. FRISBIE
190 North Main Street.

FOR SALE—Musical Instruments

FOR SALE—88-note player piano in fine shape. Sold new for $600; will sell for $295. Another fine 88-note guaranteed player, which sold new for $700, can be bought for $395. Easy terms. The Plaut-Cadden Co., Main St., Norwich. mar9 tf

FOR SALE—Upright floor model talking machine in good condition, for $39. Console electric Victrola in perfect condition for $100. Convenient terms. The Plaut-Cadden Co., Main St., Norwich. mar9 tf

FOR SALE—Four fine upright pianos just taken in exchange from good homes. All in excellent condition in every way. At these special prices—$89, $100, $110 and $125—they are rare buying chances. Easiest terms arranged. The Plaut-Cadden Co., Main St., Norwich. mar9 tf

FOR SALE—A Crawford piano, can hardly be told from new; $95. Hanover-Curland Co., 24 Franklin St. feb29 tf

FOR SALE—A fine walnut Peck & Son Opera piano, perfect condition; $119. Terms, $5.00 deposit, $2.00 weekly. Hanover-Curland Co. 24 Franklin St. feb28 tf

WANTED—Miscellaneous

GET YOUR MILK for breakfast. Tel. 1639. Lone Pine Dairy. E. S. Beebe, retail only. jan17 tf

A. C. WHITE—Repairer of watches, clocks and talking machines. 14 Pratte Ave., Taftville. Phone 733 feb16

DEMONSTRATORS — House to house, quick seller; commission 30 per cent of sales; take orders, no deliveries. S. W. care of Norwich Bulletin. mar7 wdfr

READ PAGE 214, Ladies' Home Journal; then call 1569. No obligation.

WANTED—Gentleman desires furnished bedroom and large library room in quiet and desirable location. Write M. I. S., care Bulletin. mar8 3t

WANTED TO BUY—Good used Dodge pleasure car. Advise price, model and year. Box WB, Bulletin Office, 854 Main St., Willimantic. mar8 4t

LOUIS D. WARD Antiques and second-hand furniture. 4-6 Main St., Breed hal. bldg. Tel. 1833 Norwich. turhs

WANTED TO RENT—Small farm in vicinity of Danielson, Conn. Write Farm, Bulletin. mar5

WANTED, FARMS—Any location. New England Farm Agency, Box 174, Uncasville, Conn. mar1

WANTED FARMS—Dairy or poultry farms; for quick sale. New England Farm Agency, Box 174, Uncasville, Conn. mar1

WANTED—Second hand antique furniture. Best prices paid. A. Bruckner, 107 Franklin St. Phone 559. jan23 tf

CALL 617-2 for upholstering, crating, carpet and linoleum laying. jan23 tf

WANTED—On presenting this ad we will tap and heel men's, ladies', or boys' shoes with Plymouth composition, double-wear taps and rubber heels at $1.85. Goldblatt's Shoe Store 147 Franklin St., Norwich, Conn. jan23 tf

MIRRORS resilvered and glass for every purpose. Norwich Glass Co. 5 Bath St. Tel. 2463. jan23 tf

WANTED—Highest cash prices paid for second hand furniture, household goods, antiques, store fixtures and tools. Try me before selling. N. Weisinger, 23 Market St. Phone 2152. jan23 tf

WANTED—Your sewing machine repairing. Perfect workmanship. Price reasonable. Prompt service. R. S. Stephenson, 425 Boswell avenue, Norwich, Conn. Phone 2785-6. jan23 tf

A Bulletin To Let Advertisement Will Get It

LEGAL NOTICES

State Training School
Mansfield, Conn.
Notice to Contractors

Proposals are invited from reputable contractors for the erection in part, or as a whole, of the following proposed buildings:

A—Dormitory.

B—Contagious Pavilion.

to be erected at the State Training School in Mansfield, Conn., according to plans and specifications prepared by the firm of Towner-Sellew Associates, Architects, Middletown, Conn.

The proposals shall be addressed to Honorable L. P. Waldo Marvin, Chairman of the Board of Trustees, and shall be delivered so addressed at the State Comptroller's Office on the First Floor of the State Capitol, Hartford, Conn., not later than 10 o'clock Saturday, March 31, 1928. Said proposals shall be made on authorized forms as outlined in the specification, one for Building A, the other for Building B and shall be accompanied by a certified cheque or bidders' bond from an approved surety company for 2 per cent of the sum named in the proposal, which cheques and bonds shall be made to the order of the Treasurer of the State of Connecticut and shall become forfeited to the State as liquidated and ascertained damages in event of a bidder failing to enter into a contract and furnish a satisfactory surety bond within five days after an award has been made to him.

The successful contractor will be required to furnish a bond with sufficient sureties, satisfactory to the Trustees, which bond shall be conditioned upon the faithful performance of the contract and the payment of all bills incurred by the contractor in the construction of the buildings. This bond shall be issued by a corporate surety company authorized by the State Insurance Commissioner of Connecticut to transact business in Connecticut and shall be approved as to form by the Attorney General of the State of Connecticut.

The form under which all proposals shall be made as outlined shall be made in duplicate on the contractor's own letterheads and shall be enclosed with the cheque or bidders bond in a long opaque envelope, then sealed, addressed and delivered as above stated and shall have the name and address of the bidder and the part of the work on which the proposal is made, on the outside of the envelope, which shall also be plainly marked, "Sealed Proposal for Buildings at State Training School, Mansfield, Conn."

The Trustees of the State Training School at Mansfield are authorized to act for the State of Connecticut in this operation and do not obligate themselves to accept the lowest or any proposal.

Copies of plans and specifications may be had by reputable and bona fide bidders upon written application to the architects accompanied by a deposit of twenty-five dollars which will be refunded upon return of the plans and specifications in good condition and upon the receipt of a bona fide bid.

L. P. WALDO MARVIN,
Chairman
DR. CHAS. T. LaMOURE,
Superintendent.
Towner-Sellew Associates, Architects.

AT A COURT OF PROBATE HELD at Norwich, within and for the District of Norwich, on the 8th day of March, A. D. 1928.
Present, NELSON J. AYLING, Judge.
Estate of Kate Farrell, late of Norwich, in said District, deceased.
Robert Pilling, of Norwich, Conn., appeared in Court and filed a petition praying, for the reasons therein set forth, that an instrument purporting to be the last will and testament of said decedent, be admitted to probate.
Whereupon, it is Ordered, That said petition be heard and determined at the Probate Court Room in the City of Norwich, in said District, on the 12th day of March, A. D. 1928, at 9 o'clock in the forenoon, and that notice of the pendency of said petition, and of said hearing thereon, be given by the publication of this order one time in some newspaper having a circulation in said District at least three days prior to the date of said hearing and that return be made to this Court.
NELSON J. AYLING, Judge.
The above and foregoing is a true copy of record.
Attest, HELEN M. DRESCHER, Clerk.

AT A COURT OF PROBATE HELD at Norwich, within and for the District of Norwich, on the 7th day of March, A. D. 1928.
Present, NELSON J. AYLING, Judge.
Estate of Walter I. Johnson, late of Griswold, in said District, deceased.
Jennie B. Johnson, of Griswold, Conn., appeared in Court and filed a petition praying, for the reasons therein set forth, that administration be granted upon the estate of said deceased, alleged to be intestate.
Whereupon, it is Ordered, That said petition be heard and determined at the Probate Court Room in the City of Norwich, in said District, on the 12th day of March, A. D. 1928, at 10 o'clock in the forenoon, and that notice of the pendency of said petition, and of said hearing thereon, be given by the publication of this order one time in some newspaper having a circulation in said District at least three days prior to the date of said hearing and that return be made to this Court.
NELSON J. AYLING, Judge.
The above and foregoing is a true copy of record.
Attest, HELEN M. DRESCHER, Clerk.

AT A COURT OF PROBATE HELD at Norwich, within and for the District of Norwich, on the 7th day of March, A. D. 1928.
Present, NELSON J. AYLING, Judge.
Estate of Adelaide L. Brown, late of Norwich in said District, deceased.
The Administrator exhibited his administration account with said estate to the Court for allowance; it is therefore
Ordered, That the 12th day of March, A. D. 1928, at 10 o'clock in the forenoon, at the Probate Court Room in the City of Norwich, in said District, be, and the same is, appointed for hearing the same, and the said Administrator is directed to give notice thereof by publishing this order once in some newspaper having a circulation in said District, at least three days prior to the date of said hearing, and make return to the Court.
NELSON J. AYLING, Judge.
The above and foregoing is a true copy of record.
Attest, HELEN M. DRESCHER, Clerk.

AT A COURT OF PROBATE HELD at Norwich, within and for the District of Norwich, on the 8th day of March, A. D. 1928.
Present, NELSON J. AYLING, Judge.
Estate of Mildred M. Blackmar, late of Norwich in said District, deceased.
The Executor exhibited his administration account with said estate to the Court for allowance; it is therefore
Ordered, That the 16th day of March, A. D. 1928, at 10 o'clock in the forenoon, at the Probate Court Room in the City of Norwich, in said District, be, and the same is, appointed for hearing the same, and the said Executor is directed to give notice thereof by publishing this order once in some newspaper having a circulation in said District, at least three days prior to the date of said hearing, and make return to the Court.
NELSON J. AYLING, Judge.
The above and foregoing is a true copy of record.
Attest, HELEN M. DRESCHER, Clerk.

AT A COURT OF PROBATE HELD at Norwich, within and for the District of Norwich, on the 8th day of March, A. D. 1928.
Present, NELSON J. AYLING, Judge.
Estate of Raymond D. Grover, late of Norwich, in said District, deceased.
Anson R. Grover, of Norwich, Conn., appeared in Court and filed a petition praying for the reasons therein set forth, that administration be granted upon the estate of said deceased, alleged to be intestate.
Whereupon, it is Ordered, That said petition be heard and determined at the Probate Court Room in the City of Norwich, in said District, on the 12th day of March, A. D. 1928, at 10 o'clock in the forenoon, and that notice of the pendency of said petition, and of said hearing thereon, be given by the publication of this order one time in some newspaper having a circulation in said District at least three days prior to the date of said hearing and that return be made to this Court.
NELSON J. AYLING, Judge.
The above and foregoing is a true copy of record.
Attest, HELEN M. DRESCHER, Clerk.

A Bulletin For Sale Advertisement Will Sell It

LEGAL NOTICE

WARNING
SPECIAL TOWN MEETING

The legal voters in Town meeting of the Town of Norwich are hereby warned to meet in a Special Town Meeting to be held in the Town Hall, Norwich, on Wednesday, March 14, at 8 p. m., to determine what, if any, action they will take in relation to the employment of outside extra help to assist the Board of Assessors of this Town in making a revaluation of the taxable property of this Town in accordance with modern methods and in compliance with the statutes of this State.

Also to decide whether they will authorize and empower the Board of Selectmen to enter into a contract on behalf of the Town providing for the employment of such help and whether they will make an appropriation to meet the expenses of such work.

Also to do any other business necessary or proper to carry into effect the matters above proposed or any of them.

Dated at Norwich, Connecticut, this 6th day of March, A. D. 1928.

WILLIAM S. MURRAY,
CHARLES P. BUSHNELL,
PATRICK T. CONNELL,
Selectmen of the Town of Norwich.

FOR SALE—RADIOS

FOR SALE—Brand new five-tube Freshman radio, completely installed, with batteries, tubes and loud speaker $49.50. Terms, $20 deposit, $2.00 weekly. Hanover-Curland Co., 24 Franklin St. feb29 tf

FOR SALE—A five-tube Freed Eisemann radio, with five tubes; $19.75. Hanover-Curland Co., 24 Franklin St. feb29 tf

45 VOLT "B" BATTERIES $2.25; heavy duty $2.25; CX tubes $1.25. Anderson's, 110 N. Main St. jan28 tf

WILBUR RADIO SERVICE. Sets accessories and service of the better kind. 315 Main St. Day phone 508, night phone 1424-15. jan23 tf

WANTED — Female

WANTED—Fancy or plain washing and ironing. Call 2388-W. 135 Elizabeth St. mar3 3t

WANTED—Woman for general housework to sleep in. References required. Tel. 2339-J. mar9 tf

WANTED—Housekeeper desires position; refined, capable of taking complete charge of home. Will care for invalid if desired. 44 Alewife Ave., New London. Tel. 9517. mar3 3t

WANTED—By March 15, position by business college graduate; experienced bookkeeper. Write Box 34, Bulletin. mar7 3t

WANTED — Male

DISTRICT MANAGER—Sell and engage sub-salesmen. Reliable firm handling fruit trees, roses, etc. Good pay. No investment or experience required. Manchester Nurseries, Manchester, Conn.

WANTED—Men or Women Canvassers and Demonstrators. We train you to become sales specialists. Good income assured steady workers. Apply at once. Pasnik Block, 21 West Main.

WANTED—Man for general farm work. J. Siegal, Phone 1076-5. mar3 3t

WANTED—Velvet weavers. State previous experience. Write Velvet, care of The Bulletin. mar3 6t

WANTED
Automobile
Mechanic
— Apply —
SHETUCKET COAL & LUMBER CO.

Business Notices.

ANTIQUE FURNITURE

I BUY ANTIQUE furniture, old books, papers, silver, pewter, pictures, glassware, tools, etc. Louis D. Ward, 4-6 Main St. Breed Hall Bldg., Norwich. Tel. 1833. jan28 tf

AUTOMOBILE ASSESSORIES

Overhauling
Repair Work
of All Kinds
AUTOMOBILES, CARRIAGES, WAGONS TRUCKS and CARTS
Mechanical Repairs, Painting, Trimming, Upholstering and Wood Work.
Blacksmithing in All Its Branches
SCOTT & CLARK CORPORATION
607 to 615 NORTH MAIN ST

CONTRACTORS

JAMES FUMIGNARO — Contractor. Excavating and mason work. Phone 2391. 123 Oakridge St.

P. F. SWEENEY
GENERAL CONTRACTOR and BUILDER
25 Chestnut Street.

FALCONE & SELVIDIR—Phone 2380. Sidewalks, cellars, stone and cement work; excavating, grading and light trucking. mar1

T. M. RENDALL
Contractor and Builder
Phone 48-2 Norwich

KENNELS

Rockledge Kennels, Danielson, Conn. If looking for a good puppy, see our English Bulldogs, Piccannies and Spitz pups at reasonable prices. Joseph Birch.

MACHINISTS

BARBER'S MACHINE SHOP, L. and A. P. Guertin proprietors, 23-25 Chestnut St. Tel. 2142. Does all kinds of machine and general repair work promptly day or night. jan28 tf

A Bulletin Want Advertisement Will Get It

ANSWERS TO "WHAT DO YOU KNOW"
(Questions on Page Four)

Answers.

1—Fifteen.
2—In The Bulletin of April 10, 1884.
3—Old School and Home week.
4—June 21-26, 1915.
5—Joseph Otis.
6—Yantic.
7—The Doane mill.
8—In Griswold-Voluntown.

Business Notices.

MONEY TO LOAN

LOANS
On Household Furniture or Guaranteed Notes.
New England Equity Corp.
Phone 1470
Members of Chamber of Commerce
Room 206, Thayer Bldg.

PRINTING

BULLETIN and RECORD job department now at Bulletin Office. Call 35-2

PLUMBING

T. F. BURNS
91 Franklin Street Norwich, Conn

TREES AND SHRUBS

Fruit, Ornamental Trees and Shrubs
MAILLEWOOD NURSERY CO.
East Great Plain Tel. 986-2

TRANSPORTATION

PASSENGER — Through service to Springfield, 3 times daily, $2.20, 1:25, 4:05, standard time. Springfield-New London Coach Co. For information call Wauregan hotel. Tel. 704. Oct7

LUXOR
Phone 400
At Your Service 24 hours a day.
Sellas Building
Franklin Square
Mrs. Theresa B. Shahan, Manager

New York
Via New London Line
Fare $3.38
From Norwich
Staterooms Ready 7:30 P. M.
Lv. New London, Daily Except Sunday 11:00 P. M.
Due New York, Pier 40 N.R. (Houston St.) 7:00 A. M.
Returning
Lv. New York, Daily Except Sunday, 11:00 P. M.
Special Rates for Automobiles
Tickets and Staterooms at Railroad Station
The New England Steamship Co.

TREES TO CUT

T. J. CONNELLY—Tree cutter and remover, 65 Boswell Ave. jan28 tf

TRUCKING

CALL 797 FOR
Local and Long Distance Moving
W. P. CONGDON, 50 Chestnut St.

Long Distance Moving and Expressing.
Zimmerman, 17 Boswell Ave. Tel. 1341

ARTHUR H. LATHROP
Auto trucking — teaming and expressing
Furniture and Piano Moving
Established 1872 Telephone 175

ANNOUNCEMENTS

Cantor Will Sing Here

Cantor M. Maxlevin, formerly of Minneapolis and of Oted Chedek synagogue, Norfolk street, New York city, who came to this city Thursday and saw President A. Cramer of the Congregation Brothers of Joseph, is to conduct services at the West Main street synagogue this (Friday) evening at 6 o'clock, on Saturday morning at 8:30.

Cantor M. Maxlevin

NOTICE!
Frank Becker and Abraham Goldstein are no longer in our employ. All bills payable to the undersigned.
ROBERT GOLDSTEIN
87-92 WATER STREET

HUMOR OF THE DAY

"I gave up two men for you."
"Well, didn't I give up golf?"—Louisville Courier-Journal.

"My hair needs cutting awfully, doesn't it?"
"Oh, I don't think so, darling—it's cut that way now."—Montreal Family Herald.

Teacher—What is a synonym?
Pupil—It's a word that you

NEW LONDON BOY THIEF CONFESSES FOLLOWING POLICE GRILLING

(Special to The Bulletin)

NEW LONDON, March 8—Edward Yonkowski, 9 Hill street, a youth of 14, was arrested last night by Detective Sergeant Nelson Smith charged with statutory burglary. As a result of the confession of the youth, that he forced entrance to the office of the City Coal company, 410 Bank street Wednesday morning, also broke into the grocery store of Dixon and Perkins, at Quaker Hill, he has been turned over to Probation Officer Richard W. Mansfield. He will be given a hearing in the juvenile court. The boy has been mixed up in numerous burglaries and thefts for several years. He was arrested when Sergeant Smith was investigating the break at the City Coal company. During the course of the officer's investigation it was ascertained that Yonkowski had been picked up on Howard street early on Wednesday by Automobile Patrol Officer Lawrence Pardy, who brought the boy to police headquarters. There the youth told a story of having taken a music lesson in the afternoon and had remained away from home so long that he was afraid to return. He was taken to his home in the police auto. When this story was related to Sergeant Smith he decided to question the boy, for the officer knew the character of the youth. He sent for the boy, who went to police headquarters, accompanied by his mother. After a grilling of about an hour the boy admitted having broken into the coal office, also the Quaker Hill grocery store. The boy related how he entered both stores, even accompanying Sergeant Smith to Quaker Hill and showing him where the former removed a pane of glass, which permitted his entering the store, and stealing a ukelele, the property of a young woman who had left it there for safe keeping. The musical instrument was recovered, for the boy was observed on Howard street, near Hamilton street about 2 o'clock Wednesday morning by Charles White, watchman in the employ of the Raymond & Alexander company, who observed the boy throw the musical instrument to the veranda of the residence, No. 112 when Officer Pardy was approaching. White informed Sergeant Smith of his observation which resulted in the boy being brought to police headquarters. The ukelele was recovered from the woman who occupies the house where the instrument was thrown.

HENRY PERKINS DE WOLF DIES FROM SHOCK AT SALEM

(Special to The Bulletin)

NEW LONDON, March 8—Henry Perkins DeWolf, 71, Salem farmer, died this morning at his home, death resulting from a shock. He is survived by his widow, four sons, Edward H., Walter L., and John P. DeWolf of Salem and Earl H. DeWolf, of Norwich; two daughters, Mrs. Dale Bonewit of Chicago and Miss Musa DeWolf of this city and by two brothers, Frank S. and George P. DeWolf, both of Salem. Mr. DeWolf was as well as usual yesterday but early this morning he suffered a stroke and died a few hours afterwards. He was well and favorably known and had conducted a farm many years.

John Stanners of 296 Huntington street; Mrs. Arthur Gilbert, Saybrook; Dirdenia Heedeol, 59 Hempstead street and Mrs. Frank Felden, of Groton, at Lawrence-Memorial hospital, were discharged today.

PUT BOOZE IN SAILORS' WAY—OSMOND SMITH IS CAUGHT

(Special to The Bulletin)

NEW LONDON, March 8—Osmond Smith, residing near the submarine base, Groton, was arrested yesterday afternoon by Groton state police charged with violation of the liquor law. He will probably be presented in the Groton town court Monday next. Smith was liberated for he was admitted to bail of $1,000. The residence of Smith had long been suspected as being a place where liquor was sold and recently the state police decided that that fact should be demonstrated. Stool pigeons were secured, went to the Smith house and purchased liquor. With this information in their possession Sergeant Henry Albright and Officers Arthur Whitmarsh and Peter Busch went to the house and conducted a systematic search, which resulted in a large quantity of home-brew beer and a small quantity of liquor being seized. This will be used as additional evidence against Smith in the event that he attempts to fight the case.

Patrolman Walter O'Neill found Harry Reichin, 15, of 21 Stanford street, Providence and Felix Giso, 16, of 106 Wesleyan avenue, Providence, loitering on Washington street last night. Upon questioning the boys it was discovered that the pair had run away from home. The boys were taken to police headquarters where they were turned over to the custody of Probation Officer Richard W. Mansfield, who provided the youths with transportation to Providence.

John J. McRoberts, a stranger hereabouts, is locked up at police headquarters charged with vagrancy. He will be in the Waterford town court tomorrow afternoon. McRoberts was arrested last night by State Police Officer Peter Busch of Groton barracks, who found the prisoner occupying a shed on the Fitzgerald farm in Waterford. McRoberts was without funds or employment and occupied the shed because he had no other means of providing shelter for himself.

The funeral of William Prescott was held this afternoon at 2 o'clock at his residence, Asa Minor lane, Waterford the services being conducted by Rev Elmer E. Knapp, pastor of the Jordan Baptist church. The bearers were Richard B. Smith, Prentice Phillips, Emory Cook and Albert Perkins. Burial was in Jordan cemetery.

The funeral of Miss Elizabeth Donohue, daughter of Mrs. Bridget Donohue, 43 Hempstead street was held this morning at 9 o'clock at St. Mary's Star of the Sea church, the mass of requiem being celebrated by Rev Michael Reagan. The bearers were Thomas Manice, Dennis Shea, James Moriarty and William Manice. Burial was in St. Mary's cemetery.

The funeral of Norman J. King, son of Mr. and Mrs. James King, was held this afternoon at 2 o'clock at the residence of his parents, 25 Whittlesey street. The services were conducted by Elmer Page, spiritualistic reader. The bearers were Louis Gadbois, Charles Harris, Bernard Tiffany, Alton DeWolf, Bernard Devine and Almont DeWolf. Burial was in Cedar Grove cemetery.

City Manager William A. Holt, Captain of Police Charles A. Pibney, City Engineer George Watters and Building Inspector William Gunn went to Ocean Beach today and inspected the property of Antone Leverone, who has petitioned the city council for permission to have a driveway constructed over land owned by the city and which will be used, if the permission is granted, for an approach to bathhouses that Mr. Leverone will have erected. A report of the city manager will be made at the next meeting of the city council, the 19th inst.

The fire department was called out twice today to quell fires that did not occasion damage. Shortly after 1 o'clock, boys in the vicinity of Howard street noticed smoke arising from junked automobiles of the Mohegan Wrecking company, rear of Howard street, and one of the youths sent in an alarm from Box 43. Chief Thomas Shipman and Niagara and Nameaug Engine companies, Allen Hook and Ladder company and Pequot Hose company responded. The fire was extinguished with chemicals. At 2 o'clock a still alarm was received at fire headquarters for a grass fire, corner of Ocean avenue and Pacific street, that because of a high wind threatened to communicate to houses. Pequot Hose company extinguished the fire with brooms.

Everett C. Beulah and Miss Edna T. Smith, both of Waterford, were married last night in Westerly by Rev. Lewis A. Walker, pastor of Calvary Baptist church.

Harry W. Rafferty, 95 Bangs street, army and navy secretary at the Y. M. C. A., is a patient at Lawrence hospital, suffering from stomach troubles. He has been receiving treatment there a week and will be there another week, it is expected.

Mr. and Mrs. Morris Payne, Alger place, have gone to Cleveland, Ohio, where they will remain a week or more the guests of relatives.

Patrolman Cornelius Moriarty resumed duty tonight after having been indisposed as a result of a severe cold.

Mr. and Mrs. John Mann have returned to their home on Lincoln avenue after a motor trip to Hartford and New York.

Capt. and Mrs. James D. Pettigrew, of Ocean avenue, have started for California and will not return until some time in April. Captain Pettigrew is master of the New London line steamer Richard Peck.

Another case of scarlet fever was reported at the office of the health department today, the patient being Clarence McEwen, 22, a resident of 65 Federal street. McEwen, who is a member of the United States coast guard, state pier, was taken to the Mitchell ward of Lawrence-Memorial hospital. But 14 cases of the malady now exist, as against 21 a week ago.

William Carruthers, of Huntington street, and John Wilbur, of Faire Harbour place, sailed from New York for Europe today and will be absent several weeks.

Attorney Philip Z. Hankey returned to his home on Lower Boulevard last night, after having visited for several weeks in South American cities.

Colin S. Buell, principal of Williams Memorial institute and secretary of the board of trustees of Connecticut College for Women, and Theodore Walsh, of this city, were among ten arrested by the state police at Centerbrook yesterday for failure to take out licenses for 1928. All those arrested were presented before Justice of the Peace Kirwin at Old Saybrook this afternoon.

Mrs. William Baseley of Maple avenue, is confined to her home, ill with a severe cold.

The work of widening Bank street is progressing as rapidly as possible, a full force of laborers being engaged on the job. The work will not be complete before spring and until that time traffic will continue as at present in a northerly direction.

There is to be another meeting to-morrow night in the council chamber of the municipal building of the zoning commission, but it is not expected that there will be a large attendance. At the meeting Tuesday night, there were but few taxpayers present and there is every indication that little interest is being manifested in the proposed contemplated improvements of the city's streets.

The next meting of the city council will be held on the 19th inst. at that time it is believed that there will be an unusually busy session for 22 bids for purchases of various products for use of the city in making improvements will have been received and the city manager will make recommendations for their purchase that the bids be accepted so the improvements can be made.

Mrs. A. C. Bellefleur of 231 Ocean avenue was hostess at a bridge luncheon in honor of her house guest, the Countess of Kermeno, of Arenas, France, at her home Wednesday.

The hostess was assisted in serving by Miss Carmen Benoit.

Prizes at bridge were won by the guest of honor and Mrs. William Clark. Others present were Mrs. Charlotte Dorsey, Mrs. Joseph L. Benoit, Mrs Charles W. Crook, Mrs. Harry W. Clark, Mrs George H. Dolan and Mrs Joseph A. St. Germain.

In the near future the dirigible Los Angeles will be considered a small ship, Lieutenant Commander Charles E. Rosendahl, commander of the airship, said.

YOU CAN SEE IT NOW!

HERBERT BRENON'S PRODUCTION SORRELL and SON

The Picture Millions Acclaim as a Masterpiece. The Great Book Lives NOW. A Greater Picture! Don't miss it!

CAPITOL, Willimantic — Sunday and Monday

What Is Going On Tonight

Columbian commandery, No. 4, K. T., meets in Masonic temple.

Norwich lodge, No. 950, L. O. O. M., meets in Moose home.

TODAY'S EVENTS

Ten years ago today 40 persons were killed in the collapse of a motion-picture theater at Winchester, Ky.

Fifty years ago today 700 lives were lost in the burning of the Austrian-Lloyd steamship "Sphinx."

Today is the anniversary of the battle of the Monitor and the Merrimac, a day annually observed by Swedish-American organizations in memory of John Ericsson.

The annual indoor track and field champions of the Western Conference will begin today at Iowa City, while the championships of the Missouri Valley Conference wil begin at Des Moines.

In New York city today Prof. Hugh S. Taylor, head of the department of chemistry at Princeton university, will be formally presented by the American Chemical society with the Nichols medal for 1928 in recognition of his research work in catalysis.

The policies which will guide more than 1,000,000 boys and girls in about 6,000 organized camps throughout the United States next summer will be determined by the Camp Directors' association at its annua meeting which begins today in Atlantic City.

ANNOUNCEMENTS

Capitol Theatre, Willimantic

Father-and-son love is the theme of "Sorrell and Son," Herbert Brenon's production of Warwick Deeping's best-selling novel, made into a United Artists Picture, and offered at the Capitol theatre, Willimantic, Sunday and Monday.

H. B. Warner appears as Stephen Sorrell, and Mickey McBan and Nils Asther enact, respectively, the child Kit and the matured Kit Sorrell. The notable cast includes Anna Q. Nilsson as Dora Sorrell; Carmel Myers as Florence Palfrey; Norman Trevor as Thomas Roland; Alice Joyce as Fanny Garland; Mary Nolan as Molly Roland, and Louis Wolheim as Sergeant Buck.

Much of "Sorrell and Son" was filmed in England and with the aid of the author, Warwick Deeping. Herbert Brenon, who made "Peter Pan" and "Beau Geste," says that "Sorrell and Son" is his best motion picture.

The story of "Sorrell and Son" is that of a British war veteran whose wife deserts him and his six-year-old son. The veteran, Captain Stephen Sorrell, M. C., thereafter struggles against ingratitude, poverty, vice and physical exhaustion to rear and educate his beloved son, in whom he is ultimately well pleased. Interwoven with the story of father-and-son devotion are the sub-plots of Stephen Sorrell's friendship with Fanny Garland; Kit Sorrell's love for Molly Roland; Roland's kindness for Stephen Sorrell; Sergeant Buck's enmity for Sorrell; Florence Palfrey's scorn of her drunken husband and angry passion for Captain Sorrell, and Dora Sorrell's bitter struggle to win from her husband the love of their son, Kit.

Manager George A. Bartlett of the Capitol theatre, Willimantic, said that in presenting "Sorrell and Son" to his patrons at popular prices he felt he was announcing presentation at his theatre of one of the five greatest motion pictures ever made.

St. Mary's Players

Sometimes the truth gets the better of falsehoods, and sometimes it is the other way round. Which do you think will win out in Nothing But the Truth? To tell that would be to give away the outcome of the plot of this play. How are business affairs sometimes handled? How are questions and difficulties at times answered and settled at home? Who is the better man, the one who tells the truth or the one who does not? Questions and situations which occur in daily life. Come and see how they are treated in this show. You will enjoy the comedy.

ANNOUNCEMENTS

Strand Theatre

Humming with emotion and thrilling action "The Jade Cup," Evelyn Brent's latest release for F. B. O., is now showing at the Strand theatre. A mysterious cup, which is reputed to bring death once every year, fulfills its reputation and in order to save her fiancee from the resulting murder charges, Miss Brent does some of the most gripping work of her career. Plenty of excitement alternates with deft touches of comedy. In the supporting cast are Jack Luden, George Cowl and Charles Delaney.

"Three Glad Men" is a light and amusing comedy that you will enjoy. Joe Higgins, the musical clown whose act in the little provincial circus bunding attracts the attention of the Paris agent, so that presently he finds himself the toast of the French metropolis itself, is the central figure of "The Golden Clown," showing tonight and Saturday at the Strand theatre. From its opening scenes in the provincial circus through the gaiety of Paris and on to the dramatic climax, "The Golden Clown" is full of unexpected developments. The children will surely enjoy this picture, so bring them with you and see it.

Norwich Masterpieces

Following the copies of old masterpieces done by living models during the winter's program of the Art association, the program on the evening of the 14th of March will be a novel departure from the regular plan. Quite a number of children and a few adults, posed in a variety of costumes and with different effects, will form original pictures.

This will be one of the few meetings to which non-members will be admitted, so far as the capacity of Slater Annex will permit. Among the twelve pictures presented will be: Three Sisters, Boy With a Ship, Mother and Child, Playmates, Mistress Mary, Old-fashioned Girl, The Gay Nineties, A Color Study.

Palace Theatre

The place of love in business and of business in love is charmingly and entertainingly told in "The Latest from Paris," a Metro-Goldwyn-Mayer production, starring the beautiful Norma Shearer, which is the screen attraction at the Palace theatre today and tomorrow.

It is a comedy-dama, supplying Miss Shearer with one of those roles in which she excels, that of a scintillating, efficient, modern girl, who bests man in his own profession and then succumbs to the lure of romance, proving her old-fashioned femininity after all.

The story tells of a traveling saleswoman, the best on the road. None of her masculine rivals can match her success. Her personality is a mystery. All that is known about her is her name. She is especially hated by a handsome young man, who meets her on the Pullman, and mistaking her identity, falls in love. He tells her all about this dreaded rival of his, and then gets the shock of his life when he discovers who she really is. Love, however, eventually triumphs after a series of entertaining mishaps.

This week's vaudeville bill was well received by the eager audiences attending the Palace yesterday. There are two headliners. The Royal Revue is a snappy song and dance number; there are six girls and two men in the act, they do some wonderful dancing and in addition render some fine vocal numbers. The Four Careys are an acrobatic team and do some of the most sensational acts ever seen in Norwich.

Dorothy Kenton, "the girl with the banjo," has a pleasing number. Frank Mellino & Co. keep the audience in an uproar and Griffith and Young were a knockout in their sketch entitled, "Ain't Love Grand?"

Breed Theatre

Buster Keaton provides the enlightenment in his spectacular United Artists comedy, "College," which will be shown at the Breed today and Saturday. The frozen-faced star starts out as a bookworm, a university high-brow deluxe, and he winds up as a bone-breaking, fire-breathing varsity star. He doesn't become an athlete because he particularly likes strenuous sport, but because his sweetheart shames him into an ambition for physical prowess.

"College" is a real photoscream and a picture with a story which holds the spectators' interest all the time. Although the feature is crammed with laughs, it also has a delightful love story and a number of thrilling moments which would do credit to any melodrama. The climax of "College" is a boat race in which Keaton, as a coxswain, blunders his crew to victory while thousands of spectators look on.

Dozens of athletic champions, men who have defeated the world's stars at the Olympic games and in intercollegiate competition, appear with Keaton in many of the scenes. The great athletes in "College" include Bud Houser, Olympic winner of the shotput and discus; Lee Barnes, world's champion pole vaulter; Charles Borah, who shares with Charles Paddock the honor of being the "world's fastest human," having run the 100-yard dash in nine and one-half seconds, and nearly a score of crack oarsmen who have rowed on crack varsity crews at Yale, Columbia, Cornell, California, Washington, Syracuse and other leading universities.

Among the actors and actresses who share laurels in Keaton's supporting cast are Ann Cornwall, the comedian's dainty leading lady; Grant Withers, Florence Turner, Harold Goodwin, Snitz Edwards, Buddy Mason, James Mack and Flora Bramley.

Charged with violation of the state blue law, John G. Callan, member of the Maryland legislature, and two of his colleagues of the Liberty Defence league, which sponsored Sunday movie shows, were convicted by a jury in criminal court in Baltimore.

PALACE

TODAY AND TOMORROW

— ON THE SCREEN —

Norma SHEARER

A scintillating comedy of modern love and business

— ON THE STAGE —

The Royal Revue

A Snappy Song and Dance Revue with Pretty Girls and Beautiful Settings

The Four Careys

The World's Most Sensational Novelty Act

DOROTHY KENTON

The Girl With the Banjo

FRANK MELINO & CO.

— In —

"JUST A LOT OF FUN"

GRIFFITH & YOUNG

— In —

"AIN'T LOVE GRAND"

THE PALACE HAS THE SHOWS

TODAY 2:15 7 AND 8:45

— THE — BREED

Saturday Continuous 1:30 to 10:30

LAUGHS! LAUGHS! LAUGHS AND MORE LAUGHS!

BUSTER in his College Classic! The Happiest of all Keaton Comedies!

BLAKE OF SCOTLAND YARD IMPERIAL COMEDY

Latest News

Felix Cartoon

—COMING SUNDAY—

"THE NIGHT OF LOVE"

with RONALD COLMAN — VILMA BANKY

Dance Tonight

Veterans of Foreign Wars Ballroom

OLYMPIC BUILDING

8:30 to 12.

— Music by —

Thumm's Orchestra

DANCING

Don't Forget!

State Armory

Danielson

St. Patrick's Night,

March 17

— Music by —

Bob McDonald's Orchestra

of Woonsocket

Regular Prices.

DANCE

SATURDAY, MARCH 10

— AT —

PULASKI HALL

— Given by —

D. W. O. H. Club

— Music by —

D'Atri's Orchestra

STRAND

Double Features Tonight and Saturday

"THE JADE CUP," with Evelyn Brent. Also "THE GOLDEN CLOWN" Starring Geete Ekman and Karine Bell. Also "THREE GLAD MEN," a light and amusing comedy.

Evenings—7 and 8:45

Coming Sunday—"PRIVATE IZZY MURPHY" and "THE LODGE IN THE WILDERNESS"

DANCING

Bonneau's Dance Hall

KILLINGLY CENTER

Saturday Evening, March 10

Music by Uncle Joe Shippee and His Orchestra

THE OLD AND NEW DANCES

DANCING EVERY SATURDAY EVENING

ST. MARY'S PLAYERS Present

"Nothing But the Truth"

PALACE THEATRE

Wednesday Evening, March 21

Curtain 8:15

Reserved Seats, 75c, $1.00, $1.50.

Exchange tickets on sale — Mark's Drug Store: Riordon's Drug Store, Central Ave. and Fifth St. Enclose Exchange Tickets with Mail Order.

J. E. Murphy, Director

Arrangement Samuel French, N. Y.

Friday — Saturday

Moose Bazaar

March 9-10

Moose Ideal Orchestra

FREE DANCING

Admission 10c

Door Prize

WHEN YOU WANT to put your business before the public there is no medium better than through the advertising columns of The Bulletin.

THE Rexall Store

Liggett's

The Safe Rexall Drug Stores

MAIN AND SHETUCKET STREETS

Cut Prices

TWO DAYS ONLY

FRIDAY AND SATURDAY

MARCH 9th and 10th

SIZE	
$1.50 Agarol	98c
75c Baume Bengue	53c
40c Castoria	24c
$1.00 Danderine, large	65c
16 oz. Horlick's Malted Milk	73c
$1.00 Listerine, large size	69c
$1.00 Nujol, 16 oz.	69c
70c Ovaltine, medium	53c
$1.00 Swamp Root	76c

MARCH SALES

Stage Folks Use It Liberally

REXALL THEATRICAL COLD CREAM

A most delightful cream for beautifying and whitening the skin. As a cleansing cream it has no equal. Pure, clean and fragrant — no cold cream is of higher quality and none more pleasant to use.

Half-pound Tin 37c

For Your Skin's Protection!

RIKER'S ILADOL

A fragrant lotion that works wonders when applied to the hands and face after washing. It leaves the skin soft, smooth and heals immediately any roughness, chapping or irritation. Nothing we know of is better for men after shaving. The new economical 8 ounce bottle.

Regular Price 50c Bottle 39c

Large Size Stationery is Fashionable

HALLCROFT BOND STATIONERY

A new large size stationery designed for those who wish something out of the ordinary. For correct correspondence. Box contains 24 sheets and 24 envelopes.

Regular Price 50c Box 39c

Makes Better Coffee

SEAMLESS ALUMINUM COFFEE PERCOLATOR

A new and improved Percolator. Octagonal shaped, 6 cup size. Attractively finished. Gives long and satisfactory service.

Regular Price 89c

69c

$1.50 Gray's Glycerine Tonic	99c
$1.20 Scott's Emulsion, lge	74c
$1.00 Pineoleum	69c
60c Forhan's Tooth Paste	36c
$1.50 B. Paul's Henna	79c
50c Hind's Cream, small	33c
50c Ipana Tooth Paste	33c
50c Kleenex	34c
10c Lux, toilet form, 2 for	15c
$1.15 Othine	76c
$1.00 Pyrozide Tooth Powder	69c
$1.00 Wake-Up Alarm Clocks	79c
50c Mulsified Cocoanut Oil Shampoo	35c
75c Maybelline	49c
25c Listerine Tooth Paste	19c
65c Kotex	39c

CANDY

Sugar-Coated PEANUTS, lb	29c
PEANUT BRITTLE lb	29c
WALNUT STUFFED DATES lb	39c

CIGARS

BLACK AND WHITE LONDRES— Packs of 5s	25c
REYNALDO BANKERS — Box of 10c	39c

Prescriptions Carefully Compounded Exactly as the Doctor Ordered.

A Wonderful Value—2½ lb. Box Chocolates 99c

TRY LIGGETT'S RICH, DELICIOUS CHOCOLATE ICE CREAM SODA 15c

LIGGETT'S OPTIMO COFFEE

A special blend, mild and full flavored. Fresh from the roasters right into sealed dust-proof cartons, delivered frequently to our stores.

Pound Cartons Reg. 55c WEEK-ENDS 2 Pounds for 69c

Sale of COFFEE and TEA

LIGGETT'S OPTIMO TEA

As scrupulously fine hand picked selection. You may obtain your favorite blend, Formosa, Orange Pekoe, Oolong, Green and Black Mixed, etc.

Half lb. Packages Reg. 35c WEEK-ENDS Half 2 Pounds for 66c

Your success or failure depends upon how accurately, how quickly, how efficiently you can see to do your work. Full-sight lenses differ from the ordinary in that they are accurate to the very edge, thus giving clearer and more accurate vision. Wear the best. Full-sight lenses.

H. A. HUNTER

Optometrist and Optician with M. MALLOVE & CO.

82 MAIN STREET, NORWICH, CONN.

CASH or CREDIT

Wonderful Showing of High Grade Living Room Suites!

You simply must see them to appreciate the full beauty of the new designs, the luxuriousness of the quality and the construction features which stamp our living room suites as above the ordinary. You will be even more amazed when you note the extremely low prices at which we are offering this better grade of living room furniture. Only one of a kind of many suites so early choice is best.

3-Piece Jacquard Velour Suites

$119.50 up

Many Handsome New Arrivals in Dining Room Suites!

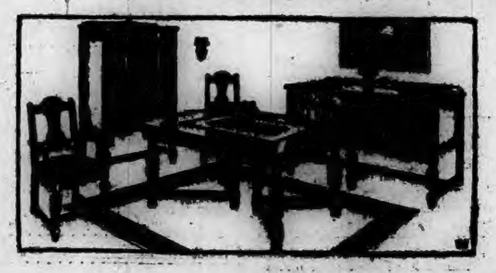

By all odds the best looking dining furniture we have ever shown! Styles that will stay in style! Quality that insures extra long service! All the most favorite woods and the richest of the new finishes. Wonderful values. Furnish your dining room in modern style now. Every member of the family will be thrilled and you will really enjoy inviting folks to dinner!

9-Piece Walnut Veneer Suites

$155.00 up

62-66 MAIN STREET HOURIGAN BROS. NORWICH, CONN.

CLOUDY TODAY; FAIR TOMORROW

Norwich Bulletin

NORWICH, CONN., FRIDAY, MARCH 9, 1928

FULL ASSOCIATED PRESS DISPATCHES

The Bulletin.

Norwich, Friday, March 9, 1928

THE WEATHER

Conditions

The disturbance that was over New England Wednesday night has advanced to southeastern New Foundland with a decided increase in intensity.

The disturbance now over the middle west will move southeastward and it will be attended by precipitation mostly in the form of rain almost generally over the states east of the Mississippi river, within the next 24 hours. It will be preceded by slowly rising temperature in the northeastern states but colder weather will overspread the Atlantic states Friday night or Saturday.

Generally fair weather will prevail Saturday except for local snows in northern New England.

Winds

North of Sandy Hook—Gentle shifting becoming easterly and increasing Friday afternoon, becoming strong southeast Friday night, increasing cloudiness, followed by rain or snow Friday night.

Sandy Hook to Hatteras—Increasing east and southeast becoming fresh to strong Friday night; increasing cloudiness, followed by rain Friday.

Forecast

For southern New England—Increasing cloudiness, followed by rain in south and rain or snow in north portion Friday afternoon or night, probably ending Saturday morning; warmer Friday night colder Saturday afternoon and night.

Observations

The Bulletin's observations show the following changes in temperature and barometric changes Thursday:

	Thur.	Bar.
7 a. m.	32	30:40
12 m.	38	30:40
6 p. m.	34	30:50

Highest 38; lowest 32.

Predictions for Thursday: Fair and colder.

Thursday's weather: As predicted.

SUN, MOON AND TIDES

(Standard Time)

Day	Sun Rises	Sun Sets	High Water a. m.	High Water p. m.	Moon Rises
	a. m.	p. m.	a. m.	a. m.	
5	6.17	5.42	9.31		6.17
6	6.15	5.43	10.03		rises
7	6.13	5.45	10.42		7.03
8	6.12	5.46	11.21		8.03
9	6.11	5.47	11.49		9.03
10	6.09	5.48	12.40		10.03
11	6.07	5.49	1.01		11.04

Six hours after high water it is low water, which is followed by flood tide.

GREENEVILLE

Robert Gray has returned to his home on Sixth street after spending Thursday at Providence.

With all members of the J. G. club present the weekly meeting of the club was held Tuesday evening at the home of Miss Cecelia Duquette on Central avenue. Piano and radio selections furnished music for dancing. A buffet lunch was served by the hostess assisted by her sister, Mrs. Charles Gauthier.

The Jolly Eight club held its weekly meeting at the home of Miss Dorothy Darley Friday evening on Twelfth street with a large number of members attending. After the business meeting a social hour was enjoyed. Piano selections and solos were features of the entertainment. Refreshments were served by the hostess consisting of salad, assorted sandwiches, cookies, cakes and coffee.

Rev. J. Rees Jones, pastor of St. Andrew's Episcopal church, was the speaker Wednesday evening at Calvary church, Stonington.

Ideal skating has been enjoyed by the local skaters for the past three evenings at Mohegan park. The weather has been perfect for skating with a full moon since Tuesday evening giving ample light so that the whole pond is illuminated by its beams.

The Ladies' Aid society of the Greeneville Congregational church held its monthly meeting Wednesday evening in the parlors of the church with an attendance of 38 members and two visitors. Three new members were received into the society. The president, Mrs. Lathrop, presided over the meeting and after the business was transacted a social hour followed with refreshments of sandwiches, assorted cake and coffee being served by the following women, who acted as hostesses for the evening: Mrs. George Geer, Mrs. George Mitchell, Mrs. William Murray, Mrs. Lyman Whiting and Mrs. Howard Spaulding.

Mr. and Mrs. John Shea have returned to their homes in Pawtucket after spending a few days with relatives on Sixth street.

The Ideal Bridge club met Wednesday evening at the home of Mrs. William Prescott, No. 569 Boswell avenue. Three tables were in play. Mrs. Raymond Boynton won first ladies prize with a score of 2980, while the first gentleman's prize was awarded to William Prescott with a score of 3240. Mrs. William H. Taft and William Winterbottom won the consolation prizes. After cards a social hour was enjoyed and the hostess served refreshments. The decorations and favors were of green and gold. The club is to be entertained Wednesday evening at the home of Mrs. Raymond Boynton of Russell road.

The Ladies' Guild of St. Andrews' Episcopal church held its weekly meeting in the guild room of the church Thursday afternoon with a large attendance. Routine business was transacted with the president, Mrs. Fitch Dolbeare, presiding, after which a sewing and social hour was enjoyed. Refreshments were served by Mrs. William Winterbottom. On next Thursday afternoon the members of the guild will be entertained at the home of Mrs. James Johnson of Smith avenue.

The Women's auxiliary of St. Andrew's Episcopal church held its monthly meeting Monday evening at the home of Mrs. Anthony J. Bernard, No. 565 Boswell avenue with a large number present. Routine business was transacted with the president, Mrs. William Mabrey, presiding, after which sewing on missionary work took place followed by a social hour. Refreshments were served by the hostess.

Among the large number from Greeneville who attended the Plainfield high and the Academy basketball game Thursday evening at Plainfield were Maurice Pichie, George Woolley, Michael Laputy, Thomas Houlihan, Dennis Keroack, Raymond Harris, George Morris, Jacob Goldblatt, John Ryan, James Dailey, Edward Delaney, John Parkison, Andrew Clendenin, Andrew and Stanley Boyd, William Delaney, Terry Shahan, Louis Navick, John Shea, Edward Morris, James Gay, John Dowling, Bernard Enright and Thomas Ryan.

Misses Maude Woolley, Mary Kirby, Teresa Connelly and Alexander Arico motored to Plainfield Thursday evening to attend the Academy-Plainfield high basketball game.

O'DONNELL LOSES $15,000 SUIT AGAINST THE BOROUGH OF GROTON

Maurice O'Donnell, Jr., an electrical welder of New London, lost his $15,000 suit in the superior court at New London Thursday against the borough of Groton for injuries he received last May when a tank of compressed air blew up at the plant of the Groton water and electrical light department. A jury in the superior court returned a verdict for the defendant late Thursday afternoon after a two-day trial of the case in taking evidence.

It is expected that counsel for Mr. O'Donnell will file a motion to set aside and ask for a new trial.

Testimony by employes of the water and electrical department to the effect that the tank which blew up was being prepared for use solely to operate the siren of the fire department introduced a new element into this trial of the case, for Attorney Morris Lubchansky who was counsel for the borough with Attorney Harry C. Brogan, argued that the borough was thus discharging a governmental service and was not liable to any person injured.

When Judge C. L. Avery gave the case to the jury Thursday afternoon he gave them several interrogatories to answer, one of which covered this point. When the jury returned an answer in the affirmative, the verdict for the defendant followed.

Attorney Lubchansky made his point during the latter part of the trial of the case Wednesday afternoon.

Attorney Lubchansky said:

"If the servants, agents or employes of the borough of Groton were preparing the tank or boiler which exploded for the storage of air to be used solely to operate the fire whistle of the fire department of the borough of Groton, then said servants, agents or employes were engaged in the performance of a governmental or public duty for the public benefit, and not for the property of the borough of Groton, and your verdict should therefore be for the defendant and under such circumstances as a matter of law, the municipality was not liable to any person injured even though its servants, agents or employes were negligent."

Judge Avery admitted that this was an important point, but did not see fit to direct a verdict for the defendant, preferring rather to leave it to the jury to decide whether or not the air tank was to be used solely for blowing the fire whistle.

Tank Pressure Not Known

Attorney Arthur T. Keefe, counsel for O'Donnell, made the opening argument to the jury Thursday. He told them that, in his opinion, no test was being conducted at the time of the explosion but rather than an employe of the borough, either upon orders of Supt. W. R. Jacobus or not, turned on the air and forgot it. Attorney Keefe maintained that no one knew the pressure of the compressed air when the head was blown off of the boiler.

Scoring the fact that the tubes had been taken from the boiler without substituting stay-rods, Attorney Keefe said that ordinary common sense would dictate the inadvisability of weakening a boiler and filling it with compressed air, not knowing what pressure it could stand.

Attorney Keefe said that the whole affair was attempted to convert the boiler into an air tank "as cheap as he could," and that it had proved very expensive. He called attention to the testimony of the plaintiff, who said he at no time turned on any air. He maintained that O'Donnell was there as an independent contractor, on the defendant's premises lawfully. He called attention to the fact that O'Donnell said that he could have done no welding while any air was in the tank. Mr. Keefe asked for substantial damages.

Attorney Brogan, for the defendant, argued next. He scouted the idea that when the boiler exploded it was during "the real test." He said that there had been two preliminary tests and that both times the tank leaked. Attorney Brogan maintained that only a preliminary test, a third one, was under way when the explosion took place, and that O'Donnell knew that air was going into the tank.

The lawyer referred to the alleged permanent injuries of O'Donnell by pointing out that he was in the hospital five days and told of a long period of time when O'Donnell never visited Dr. Cheney's office. Attorney Brogan said that the plaintiff had set up eight allegations of negligence but had not shown in an instance of where he was free from contributory negligence.

Attorney Lubchansky followed Attorney Brogan with a powerful plea for the defense. He laid especial emphasis on the fact that O'Donnell testified that he could not do any welding while there was air in the tank. The attorney also pointed out to the jury that O'Donnell maintained and testified that he had just finished his welding and was picking up his apparatus when the tank exploded.

Therefore, said Attorney Lubchansky, there could not have been very much air in the tank when it exploded. He said that in his opinion the welding job was a poor one and that very little air was needed in the tank to cause the explosion.

Attorney Keefe concluded with another strong argument for the plaintiff, following which Judge Avery charged the jury on the various points of law relative to the case.

STATE HEALTH COMMISSIONER WOULD COMPEL VACCINATION

A recommendation that Connecticut pass a state law requiring vaccination against smallpox for all children attending public schools was made on Thursday by State Health Commissioner Stanley H. Osborn in a special report to Governor Trumbull on the recent smallpox epidemic.

"The present law allowing boards of education to require vaccination of school children," says Dr. Osborn, "has been found insufficient to protect communities surrounding an unvaccinated community that does not require vaccination of school children."

Giving statistics to show that the recent epidemic resulting in 141 cases affected fourteen towns in Connecticut and brought two cases into Massachusetts but was curbed through "wholesale vaccination", Dr. Osborn says, "it seems desirable for Connecticut to adopt a state law to require all children attending public school to be vaccinated against smallpox so that no unvaccinated community can endanger neighbors as is the case now. In the case of Waterbury in 1917, smallpox spread to twenty-seven communities, and also to Massachusetts, New York and Rhode Island. In the Bridgeport epidemic of 1922 and 1923, twenty-two towns and the states of New York and Rhode Island were affected. This bears out the statement that an unvaccinated community endangers its neighbors, and it would appear that legislation is desirable to prevent the reappearance of such epidemics as have occurred in Waterbury, Bridgeport and Middletown."

"The fact that the recent epidemic started with 125 cases in January, was reduced to sixteen in February, and has so far resulted in no cases in March, demonstrates a thing that we all know, that any community that has a large unvaccinated population, is subject to an epidemic of smallpox. The wonderful cooperation of the physicians, merchants, manufacturers and other business men of Middletown together with the local organizations by urging immunization by vaccination assisted greatly in stopping the recent epidemic and demonstrates what can be done by vaccination on a wholesale basis."

Commissioner Osborn especially refers to the vaccination of many persons in New Haven as "remarkable work."

Attention is also called in the report to low records achieved by Connecticut in death rates for various diseases during 1927.

TOLSTOY AND IBSEN CENTENARY OBSERVED

At the monthly meeting of the literature department of the Woman's City club, held Wednesday afternoon in the club room at the Wauregan hotel, the centenary of Count Tolstoy and Henrik Ibsen was observed. For the opening portion of the programme, Mrs. William Tyler Browne presented an interesting paper on the life and the dramatic and literary work of these two great Russian and Danish writers. Following this, Mrs. Willis Phipps Austin read selections from the Ibsen play, The Lame Duck, filling in and completing the story in her own words. There was a large attendance for this enjoyable hour.

WITHDRAWAL IN SUIT BROUGHT AGAINST CITY

Suit against the city of Norwich brought for $5,000 damages by Joseph Sadaway of 79 Mechanic street, a truckman, has been withdrawn without costs from the superior court. Mr. Sadaway brought the suit for injuries he received by falling into a sewer on Mechanic street during a rainstorm on the night of Oct. 24, 1926. He alleged negligence on the part of the city in leaving a cover off a manhole to the sewer and leaving it unguarded without lights. He claimed that he suffered serious injuries to his left leg, hip, groin and thigh and right shoulder and lost his earnings for two months as a truckman amounting to $400.

A settlement of the case was voted to be made for $150 by the March meeting of the common council.

NEW YORK PASTOR CONCLUDES SERMON SERIES

Before a capacity congregation, Dr. Henry Howard, pastor of the Fifth avenue Presbyterian church, New York city, delivered the final sermon Thursday evening in a series of five at the United Congregational church, held under the auspices of the Norwich Y. M. C. A., with the churches of Norwich participating. Rev. Alexander H. Abbott, pastor of the United church, led the devotional period, and Dr. Howard read the scripture selection from the 9th chapter of Jeremiah. The Law of Relation was the topic of his farewell sermon.

Your place, if you are a godly man or woman is in society, he said. I don't know how many of you realize the importance of the church. If you visited a place where there was no church you would soon realize the value of the church. The growth of the Christian church is evidence of advancement. A crowd does not necessarily mean a church. A church is a number of individuals, it may be three or four, first of all vitally related to the Lord, Jesus Christ, and through Christ to one another. When Christ looks through our eyes, speaks through our mouths, acts through our hands, then the world begins to believe that He still lives on. If we are all rightly related to Jesus Christ, when one slips and falls, we all run in, help him to his feet and restore him to the church.

Life consists of the fulfillment of relations. You and I are not only responsible for ourselves, but we are responsible for others. Our lives are linked up with the lives of others. If you will just live your lives straight out, filled up with the love of Jesus Christ, I promise you that you will exert an influence that will never die.

The service closed with the singing of a hymn and the pronouncing of the benediction.

SHOWS WILLINGTON HUSBAND WAS GAY PHILANDERER

The asserted preference of Adolph L. Kalas of Willington, an employe of the state highway department, for a Mrs. Gahan, a school teacher, was so outspoken, so cruel and so humiliating to his wife, Christine—now living in Hartford, that she was granted a divorce Thursday in the superior court at Hartford by Judge E. C. Dickinson on the ground of intolerable cruelty.

Christine Zemina and Adolph L. Kalas were married in Willington on October 21, 1922. In January, 1925, the attentions of Mr. Kalas were very marked toward Mrs. Gahan, whose husband had gone away for treatment for tuberculosis. The romance of Kalas and Mrs. Gahan flamed to such extent that it became public gosip in Willington, while Mrs. Kalas suffered from heartbreak and humiliation until she was ill from nervous breakdown.

Kalas and Mrs. Gahan openly avowed their love for each other, went about the town with arms around each other and efforts of Mrs. Kalas and prominent citizens in her behalf to effect a reconciliation between Kalas and his wife were unavailing. The situation grew so acute that the school board would no longer employ Mrs. Gahan as a teacher and she moved into Hartford, both she and Kalas saying they would marry each other when they got divorced.

Mrs. Kalas gave up trying to keep her husband and went back to her parents in Willington in June, 1925. A little more than a year ago she moved to Hartford, where she obtained employment. Asked by Judge Dickenson if Kalas paid attention to women other than Mrs. Gahan, Mrs. Kalas said he had since been seen out riding with his arms around a hospital nurse.

Mrs. Kalas resumes her maiden name, Christine Zemina.

DEPUTY GOVERNOR MADE VISIT TO LIONS' CLUB

With President William R. Frisbie presiding the weekly luncheon meeting of the Norwich Lions club was held Thursday noon at the Wauregan hotel. There was the usual large attendance and the song leader was Dr. K. K. Markoff. L. M. Crandall, chairman of the speakers' committee, presented Lion G. L. Burwell, of Waterbury, deputy district governor. He told of what the Lions are doing in the state and extended the local Lions an invitation to the Lions charter night in Torrington, April 12th. The club voted a contribution to the W. W. Backus hospital X-ray fund.

Arthur O. Lamb of the Manufacturers' Appraisal company, addressed the club on the methods employed in equalizing property values for purposes of taxation. He stated that the town's business is the biggest business in town and that it was very important that it be conducted in a businesslike way. He stated that the present tax system was the same that had been in use for approximately 75 years. He then explained the modern methods of assessing business and residential properties by the front foot and classifying farm acreage into the different classifications such as tillable pasturage, etc. The buildings are all measured and the structural features noted such as the age, type of building, the kind of heating, plumbing, number of rooms, etc. The buildings are then classified into the different types and are presented on the basis of construction, the manufacturing plants are presented in the same way, except the machinery is all listed by machinery experts. The personal property of merchants is gathered in a systematic manner so that each merchant would be processed on the same basis as his neighbor. The appraisal company's method of operation is to employ as much local help as possible to assist the experts in immediate charge at all times.

The club, which has gone on record as favoring a revaluation, voted to attend the special town meeting to be held next Wednesday evening to take action on a proposed re-valuation. The meeting closed in the usual manner.

809 TEACHERS WITHDRAW FROM RETIREMENT ASS'N

The seventh annual report of the Connecticut Teachers' Retirement association submitted Thursday to Gov. Trumbull by Miss Dorothy M. Shanley, secretary, shows that 809 teachers in the state withdrew from the retirement association during the year ended Dec. 31, 1927, but that 1,165 new members were added, 1,135 of these being compulsory under the statutes. Of the 809 who withdrew, 284 did so to marry, 252 left the state, 95 entered some other profession, 75 withdrew for miscellaneous reasons, 38 because of illness, 37 because they were entering college, and 28 withdrew because they were entering the New Haven teaching service, which is separate from the rest of the teaching organization in the state and has its own retirement and pension system.

The grand total membership in the association at the end of the year was 8,714 of which 239 were retired, 6,887 were members with compulsory accounts and 1,588 had voluntary accounts.

Thirty-three teachers retired in 1927. The state will pay them pensions totaling $1,467.53 a month, while the monthly payments from the annuity fund will amount to $202.50, a total of $1,670 to be disbursed each month by the state to these 33 teachers, or $20,040 a year.

The annuity payments in 1927 to all retired teachers amounted to $7,037 and the pensions from the state totaled $102,205. Refunds amounted to $182,017, making a total of $291,260 in disbursements to teachers by the retirement board in 1927.

The report further contains a table showing the amount of money received from the teachers in every town in the state during the year—a total of $503,044 received from teachers' salaries. In 1917 $36,368 was received from the same source, and the refunds amounted to $94.83, the annuity payments totaled sixty-three cents and the pension payments were $813, as compared with $102,205 in pensions last year.

The annuity fund, invested in bonds was of December 31, $3,566,000. The pension fund, likewise invested in bonds, was $962,000.

Assistant For Revenue Collector

Deputy Revenue Collector George M. Charbonneau now has an assistant at his office at the court house to aid those who will want to hand in their income tax returns between now and the fifteenth of the month, which is the limit for making these returns.

With these two men at the office qualified to handle the details of filling out the income tax blanks, those who make their returns now will find the business handled more expeditiously than if they wait till a day or two before the last day.

Will Broadcast From Hartford

Friends of Earle E. Styers, the baritone singer, will listen in tonight (Friday) at 9.30 when he is scheduled to broadcast over WTIC Hartford. He will feature two songs composed by Edgar J. Caron of this city, namely, Would You Be Happy and You'll Be Sorry.

TAFTVILLE

VETERAN SCHOOL TEACHER DIES AFTER LONG ILLNESS

On Thursday morning the death of Miss Mathilde Stapfer occurred at her apartment in the Ponemah House, after an illness of several months. Born in Switzerland, where she was educated at St. Gall's, Miss Stapfer came to this country when a young woman and took up teaching in New York. For many years she had been a teacher in the kindergarten and first grade of the Wequonnoc school, so that almost every young person in this village who received his or her first schooling here, came in contact with her and felt the remarkable influence of what she taught and lived.

Long after many of these children had grown and had taken up their residence elsewhere, she followed up their careers with interest, rejoicing when they attained the good things of life and sorrowing when misfortune attended them. She was always ready to talk with and advise those who sought her with the problems of life, and her former pupils always looked to her as a confidant and friend.

Few people understood children as she, who had devoted her life to them, and no one had more friends among the little folk than she. For years she had taught the beginners department at the Taftville Congregational Church school, and was ready at all times to help in the progress of the school.

Her work in the community cannot be measured. She gave unselfishly of her time to make people happier and more contented. During the World war, as supervisor of production of the Taftville Chapter of the American Red Cross she worked indefatigably to maintain a steady flow of hospital supplies from the chapter's workrooms, and to furnish comforts for those in the service.

Among those studies in which she was especially interested were basketry and sewing, and she organized evening classes to which she gave her faithful and competent attention. In the death of Miss Stapfer, Taftville people truly feel that they have lost their greatest friend. Her kindliness and work for the good of the community will never be forgotten, and the influence of her life on others never can be.

She is survived by two brothers, Albert of Patterson, N. J., John of Weehawken, N. J., and two sisters, Mrs. Fred Holz of Switzerland and Miss Elizabeth Stapfer of New York.

NORWICH TOWN

MEN'S DEPARTMENT CONDUCTS PRAYER SERVICE

There was a good attendance at the First Congregational prayer service on Thursday evening in the chapel, which was in charge of the Men's department of the League of Service. Deacon Henry T. Frazier, president of the league, presided. The meeting opened with the singing of two hymns, "O Worship The King," and "Guide Me" Rev. Gurdon F. Bailey, the pastor, offered prayers, followed by responsive reading.

The subject for this first meeting during the Lenten series in the Fellowship of Prayer was "Religion and Health." The following references pertaining to the subject were read: Conquest of Fear, Deacon Frazier; The Conquest of Worrying, Deacon Dwight W. Avery; Overcoming Sinful Habits, Herbert L. Yerrington. This was followed by scripture reading by Theodore Sterry, and another reading, The Spirit of Thanksgiving, by Mr. Yerrington. "Don't Tell the World," was the next hymn, after which Deacon Frazier read the sketch Counting On God. Thomas H. Bacheler read The Outward Look, while Frank E. Sterry read the Healing Touch.

At this point, Dr. Charles H. Lamb, tenor, sang in pleasing voice, "In Heavenly Love Abide," by Holden, Theodore Sterry playing the violin obligato accompanied on the piano by Herbert L. Yerrington, who also played for the hymns.

Deacon Frazier then read extracts from Dean Brown's book, "Faith and Healing." By special request, Mr. Sterry played the violin number Canto Amoroso, by Mischa Elman, finely interpreting the composition. The prayer in closing and the benediction were by Rev. Charles E. Reeves. After the meeting Rev. Mr. Reeves spoke briefly. Herbert L. Yerrington made announcement that the re-building of the church organ was entirely completed in every detail and that Architect William Erff, Jr., had returned with his equipment to West Haven Thursday afternoon.

The all-day food sale held Thursday at the Boston store for the Norwich Town Methodist church was most successful, everything being sold out. The display of tempting home-cooked food consisted of cakes, pies, brown bread, white bread, biscuit, also an assortment of home prepared canned fruit and vegetables. Mrs. William Weaver was in general charge, assisted by Mrs. Arthur Fulton and Mrs. Everett Rogers.

Irvin H. Bushnell

(Contributed)

In the death of Irvin Bushnell there has passed from among us a good friend and neighbor. Not only was he endowed with unusual ability, he had many good qualities that endeared him to everyone. Most of us will think of his sunny disposition. Once a friend he was always a friend and who will ever forget his smile. One who was ever willing to do a good deed, and never looked on the dark side or fault finding. He came of a good old American family. As a young man he learned the carpenter trade. Mr. Bushnell with his unfailing good nature and genirl disposition will be missed by his many friends both at Norwich Town and Jewett City.

Following were the floral remembrances sent to Mr. Bushnell's funeral:

Spray, Mrs. J. D. McCarthy and son; spray, Mr. and Mrs. Clarence Amburn, Mrs. Dexter pillow, "Father", children; spray, Ethel Bushnell; spray, Mr. and Mrs. H. I. Bushnell and children; spray, Mr. and Mrs. Geo. Rathbun; spray, Mr. and Mrs. Earl Smith and children; wreaths, Norwich Co-operative Exchange, Scotland Road Social club, Mr. and Mrs. Thomas Wildowsky, Norwich Fruit association; sprays, Carl Anderson and family, Mrs. Wilcox and family, Eva Wilcox, Mr. and Mrs. Gus Czikowsky, Mr. and Mrs. Jabez Sterry, Mrs. Rosanna Grenier, Mr. and Mrs. Elmer Grenier and children, Mr. Lucian Beebe, Mr. Geo. Beebe, Mr. and Mrs. Casper Bailey and Miss Lillian Bailey; standing wreath, American Thermos Bottle Co.; sheath, Norwich Grange 172; crescent, Mr. and Mrs. Nathan Bushnell; wreath, Mrs. Susan Lillibridge and sons; spray, Mrs. John Hull Will Rogers, Ben Hull; spray, S. S. Christian Endeavor society; basket Norwich Town postoffice employes; spray, Mr. and Mrs. C. P. Bushnell; spray, Mr. and Mrs. A. E. Geer and family; basket, Mr. and Mrs. C. A. Fellows and family; spray, Mr. and Mrs. Stanley Wildowsky; wreath, Mr. Robert Bushnell and Mr. and Mrs. Bentley; wreath, Mr. and Mrs. Fred Gallup

Help to Spread the Easter Spirit with Easter Greeting Cards

We Have A Very Fine Selection and Uurge Your Early Inspection. Now Is the Time to Buy Easter Cards at

The Cranston Co.

25—27—29 Broadway

REID & HUGHES

THE BOSTON STORE TELEPHONE 31 NORWICH, CONN.

an unusual offering even for millinery week

a special showing of

trimmed and sport hats

$2.75

crochet visca straws, felt and straw combinations, straw and silk hats flower trimmed and embroidered.

modes colorful and gay for the miss and madam—popular styles that feature every smart effect sponsored by Paris.

— main floor annex —

food sale

Helping Hands, Friday, March 9th—at 10 o'clock

HATHAWAY'S

QUALITY MARKET

THE MARKET OF QUALITY AND SERVICE

67 West Main Street. Phones 1720-1721

Free Delivery to All Parts of the City

Friday and Saturday Specials!

LOOK THESE PRICES OVER AND YOU WILL FIND THAT THEY ARE EXTRA LOW.

QUAKER OATS—regular price 15c package—Our price—two packages 22c

Extra Fancy CANNED CORN—regular price 20c can—Our Price—Two for 29c

Hershey's COCOA—regular price 20c a can—Our Price—two cans 30c

Strictly Fresh NATIVE EGGS, brought in by nearby farmers—Three dozen for $1.00

GRANULATED SUGAR—10 pounds 60c

Gold Medal or Pillsbury's FLOUR—24½ lb. sack—Special, bag $1.20

Campbell's PORK AND BEANS..Three cans 25c

Campbell's TOMATO SOUP—3 cans 25c

SHAKER SALT—regular price 15c—Our Price—Three for 25c

Our Special COFFEE—ground to order—pound 40c

KELLOGG'S CORN FLAKES—3 packages ..25c

Eastern Cut ROAST PORK—good and lean, not these heavy fat loins—lb..... 22c

Eastern Cut FRESH SHOULDERS, lb..... 16c

Fancy TURKEYS—Special, lb..... 59c

Fancy CAPON CHICKENS, lb..... 55c

Fancy NATIVE FOWL, lb..... 40c

Handy's SMOKED SHOULDERS—short shank, and a wonderful cure—lb..... 19c

Extra Fancy RIB ROAST BEEF, lb... 32c-35c-40c

Extra Fancy BEEF TO POT, lb..... 28c

LAMB for stew, lb..... 10c

Swift's Premium Silver Leaf LARD, pkg..... 16c

Legs of Baby Spring LAMB, lb..... 38c

Premier Yellow Cling PEACHES—Special, can 25c

Premier Large Size Can TOMATOES, can.... 19c

Give us a trial order. We are sure to please you. If you can't get over, call us up on the telephone and we will see that you get just what you ask for.

— THE —

Norwich Drapery Shop

64 Broadway

NEW TAFFETAS

Both plain, colored and two-toned; suitable for drapes, spreads and pillows, in rose, blue, orchid, green and yellow—45 inches wide

$1.25 per yard

RAYON SUPER GAUZE

A sheer material that is very popular due to its draping qualities and wonderful luster, in cream, ecru, gold, blue, orchid, green and rose—36 inches wide

75c per yard

We Sell the Famous Mary Oliver Candy 70c lb.

MARA'S

DRUG STORE

235 Main Street. Phone 157

We Serve Treat's Ice Cream At Our Fountain

Two-Day Sale, Friday and Saturday, March 9th-10th

$1.00 American Oil .. 79c
$1.50 Agarol 98c
$1.25 Absorbine Jr. .. 96c
$1.00 Father John's .. 89c
$1.00 Horlick's 79c
25c Woodbury's Facial Soap 18c
$1.00 Waterbury's Compound 79c
75c Dextri Maltose ... 59c
60c Musterole 49c
75c Baume Benque ... 53c
$1.00 Lysol 89c
$2.25 Dryco $1.98
25c Johnson's Baby Powder 19c
25c Wildroot Shampoo 19c
15c Amami Shampoo— 2 for 25c
75c Vick's Vaporub .. 59c

Dandrol — A quick relief from dandruff, itching scalp and falling hair. 50c size, 39c

Beef, Iron and Wine — A Valuable Tonic $1.00 size, 79c

Granny's Cough Syrup — Flaxseed, Rock Candy and Licorice 50c size, 39c

Alkyhol — Rubbing, Bathing, Massaging Alcohol 50c size, 39c

Escrito Linen Stationery — 24 Sheets — 24 Envelopes 25c quality, 19c

Norwegian Cod Liver Oil — Contains not less than 10,000 units Vitamin A in each fluid ounce $1.00 size, 84c

$1.00 Listerine 79c
50c Phillips Milk Magnesia 39c
30c Hill's Cascara Quinine 21c
30c Laxative Bromo Quinine 21c
60c Forhan's 39c
40c Pluto Water 33c
35c Bayer's Aspirin .. 27c
50c Ipana 39c
50c Pepsodent 39c
30c Phenolax 23c
60c McCoy's Tablets .. 49c
60c Pompeian Day or Night Cream 39c
25c Nature Remedy Tablets 19c
65c Kotex 39c
25c Epsom Salts 19c

WHEN SICKNESS OVERTAKES YOU CONSULT YOUR PHYSICIAN, THEN BRING HIS PRESCRIPTION TO US. IT WILL BE COMPOUNDED IN ACCORDANCE WITH THE MOST MINUTE DIRECTIONS.

Norwich Bulletin

1790 1928

VOL. LXIX—No. 60 | POPULATION 30,689 | NORWICH, CONN., SATURDAY, MARCH 10, 1928. | FOURTEEN PAGES — 98 COLUMNS | PRICE TWO CENTS

STEAMER WITH 150 PASSENGERS ABOARD AGROUND IN GALE OFF PLYMOUTH, MASS.

The Steamer Robert E. Lee, Boston to New York, Drove Aground in a Snowstorm—The Vessel Remains Hard and Fast on a Reef—A Fleet of Rescue Craft Rushed to the Steamer's Assistance in Answer to an S O S Message—Later the Vessel Was Reported as Lying Comfortably, in No Immediate Danger and That the Passengers Would Be Transferred in the Morning.

BOSTON, March 9— (AP) —The Boston-New York steamer, Robert E. Lee, with 150 passengers and a crew of 113, drove aground tonight on Mary Ann rocks off Manomet Point in a snowstorm and gale. The vessel remained on the reef, but a message sent out at 10:20 o'clock said the passengers were in no danger. It was said that no attempt would be made to remove them before tomorrow morning.

An SOS message sent out by the steamer at 8 o'clock, a few minutes after she grounded, started a fleet of rescue craft to her assistance. These included the naval ships Bushnell, Falcon and Mallard, engaged in salvaging the sunken submarine S-4 off Provincetown, the coast guard cutters Tuscarora and Redwing, coast guard patrol boats and life-saving surf boats from shore stations. All were in the vicinity of the Robert E. Lee late tonight.

The reassuring message received from the Lee after several hours, during which her condition appeared to be hopeless, read as follows:

"Lying comfortably. No immediate danger. Transfer passengers in the morning."

The steamer apparently got away from her course in the blinding snowstorm and ventured too far in-shore on the treacherous coast of Massachusetts bay. At 7:20 o'clock the lookout at the Manomet Point coast guard station noticed a vessel in dangerous waters and sent two warning signals. It was too late, however, as the ship had already grounded on the reef about a mile out from shore.

The high surf piled up by a 70-mile southwest wind baffled all efforts to launch surf boats from the Manomet station and, in any event, the high-running sea made rescue from the landward side impossible, coast guardsmen said. Submerged reefs nearby provided additional dangers for vessels approaching from seaward. The scene of the grounding is less than three miles south of Plymouth harbor.

First messages sent out by the steamer indicated that she had lost her bearings and was thought to be at the "Boston end of the Cape Cod canal." A short time later an SOS message gave her proper position off Manomet Point. She was reported as pounding badly and with six feet of water in her engine room. Messages from the ship ceased for more than an hour, after it was reported at 8:52 o'clock that the power for the radio was ebbing fast. When the radio was restored, Capt. H. W. Robinson sent out the more hopeful news that the passengers were in no immediate danger.

A later message received from the Robert E. Lee reported that the engine room was still filled with water but the ship was resting solidly. There was no panic or disturbance among the passengers, the message reported. At the same time a message from the Bushnell to the navy yard here reported that the submarine tender was approaching the scene, although she was still several miles away.

BRIEF TELEGRAMS

Rudolph C. Hauert, newspaper man and former publisher, died in Hartford.

Richard H. Phillips, of Farmington was appointed a member of the state judicial council by Gov. Trumbull.

Six persons who are in hospitals in New Haven as victims of automobile accidents within a 24 hour period were all comfortable.

Beginning March 15 the state of Connecticut will for the first time pay employes of its institutions by check instead of in cash.

President Coolidge is of the opinion that congress can complete its legislative tasks and adjourn, if it so desires, by the middle of May.

Dr. John H. Musser, professor of medicine at Tulane university, New Orleans, was elected president of the American College of Physicians.

Governor Trumbull appointed Charles Haynes, of Branford, deputy harbor master of the harbor of Branford. The appointment is for three years from March 8.

Oliver Wendell Holmes, veteran associate justice of the supreme court, Thursday celebrated his 87th birthday out of his familiar harness, the flowing robe.

United States Senator Hiram Bingham has been invited to deliver the keynote address at the republican state convention to be held in Hartford on April 18 and 19.

The adoption of an immigration policy to obtain 2,000,000 new residents for the prairie provinces of Canada within the next ten years was advocated in the house of common.

Robert G. Montgomery pleaded guilty in police court in Hartford to theft of $30 from George B. Coffill, federal narcotic agent. He was sentenced to 30 days in jail and fined $50.

W. J. Hammon, 80, consul for The Netherlands and president of the W. H. Hammon Steamship company until the firm retired from business last October, died in New Orleans.

Frank Douglass Root, for 40 years editorial writer or correspondent for the New York Times, and associate editor of the Independent, died at his father's home in Newington, Conn., aged 77.

Five federal agents from New Haven together with officers from the local bureau of investigation raided two alleged bootleg quarters in Bridgeport and confiscated a quantity of beer and liquor.

Merger of the Peabody Coal company and the coal mining properties formation of a $50,000,000 corporation of the Samuel Insull interests and the was rumored but unconfirmed in Chicago financial circles.

The fifth regular meeting of the board of directors of the Connecticut League of Women Voters will be held Wednesday at the league headquarters in the Waverly building, Hartford, at 11.30 a. m.

Lillian Mehl, 22, was found dead of asphyxiation in her rooms on the fourth floor at 373 Asylum street, Hartford. The door to her apartment was fastened with four separate locks, and had to ba smashed open.

Three Worcester men, heavily armed, were arrested in an automobile in Providence. Police withheld their identity, pending an investigation, but said they probably would be charged with violation of the weapons law.

In an effort to obtain a referendum on prohibition, Representative Dyer of Missouri, ranking republican on the house judiciary committee introduced a measure to submit proposals for changes in the constitution to the people.

Jonathan Dixon Maxwell, pioneer automobile manufacturer and one of the three men who built the machine, now preserved in the Smithsonian institution, believed to have been the first automobile, died at his home in Worton, Md.

President Coolidge signed a bill authorizing the postmaster general to enter into contracts for the transportation of mail by air to foreign countries and insular possessions of the United States for periods of not more than ten years.

Three free balloons which set out from the Lakehurst, N. J., naval air station at dawn yesterday morning on training flights with crews of ten officers and enlisted men landed safely yesterday in Pennsylvania, at points from 50 to 70 miles northwest of Lakehurst.

Word was received in Springfield, Mass., of the death at Datona Beach, Fla., of Charles P. Whitall, who had owned and operated eight electrical and radio stores in New England cities but who retired from the business some time ago because of ill health.

Judge J. R. Booth in superior court in Bridgeport reserved decision on a divorce petition entered by Mara Bell Fraker of Greenwich against Eugene Porter Fraker after 21 years of married life. The divorce action was based on an allegation of cruelty and desertion.

A further excursion into the financial affairs of the republican national committee with special reference to the use of Liberty bond profits of the extinct Continental Trading company to wipe out a deficit in 1923, is to be made today by the senate Teapot Dome committee.

Governor Smith, the first man in more than 100 years to serve three terms as head of the New York state government, was elected an honorary member of the Albany Legislative Correspondents association, the first governor in the history of the state to receive the honor.

SPANKING OF GIRL WAS "UNWARRANTEDLY SEVERE"

KANSAS CITY, Kas., March 9—(AP) —Holding that a spanking administered Lorene Jones, 16, by her mother Mrs. Christine Woodside, was "unwarrantedly severe" Judge Fred R. White tonight imposed a fine of $100 and costs on the mother who had been arrested on the girl's complaint.

Lorene was whipped Sunday night with a coat hanger when she refused to tell where she had been in the family motor car.

Upon hearing the judge's decision, Mrs. Woodside, former snake charmer and lion tamer for a carnival, declared she was unable to pay the fine, and if necessary, would have to go to jail.

Approximately 5,000 persons jammed the auditorium in the city hall, to where the hearing had been transferred because Judge White's courtroom was too small to accommodate the jam. Several women fainted. Women predominated in the crowd. Hundreds of persons were turned away at the doors and traffic in the vicinity of the building was in a snarl.

In a statement from the bench just before he fined Mrs. Woodside, Judge White said he believed from the girl's statement and her mother's attitude that the punishment inflicted had been entirely too severe.

N. Y. CENSUS SCANDAL TO BE AIRED BEFORE GRAND JURY

ALBANY, N. Y., March 9—(AP)—The acts of Fomer Secretary of State Florence E. S. Knapp in connection with her administration of the 1925 state census will be aired before a grand jur yunder an order issued by Governor Smith today directing Attorney General Albert Ottinger to supersede District Attorney Charles J. Herrick of Albany county in the prosecution of the case.

While the order was supposed to have been directed specifically at Mrs. Knapp, it was found tonight that its wording would allow the attorney general also to institute criminal action against four others named with her in the report of the census investigation conducted by Moreland Act Commissioner Randall J. Le Boeuf, Jr.

They were Mark Stern, first deputy secretary of state; Dr. Walter Laidlaw of the Cities Census Committee, Inc., who brought the original charges of maladministration of the census; Anna A. Little, auditor in the secretary of state's office, and Julia M. Ryan, former chief clerk of the payroll division of the civil service commission.

LEVINE'S PLANE AT PALM BEACH, FLA., FOR THE NIGHT

PALM BEACH, Fla., March 9—(AP)—Charles A. Levine's monoplane Columbia dropped in for an overnight stay at Palm Beach this afternoon on its return to New York after a nonstop flight, New York to Havana, to be met by Sheriff R. C. Baker, his host while here.

Pilot Wilmer Stultz and Miss Mabel Boll, New York society girl, who accompanied the trans-Atlantic air passenger on his seaboard hop to the Cuban capital, climbed from the Columbia with Levine and the trio went immediately to a hotel.

Levine said the Columbia struck rough weather on its two and a half hour flight from Havana to Miami this morning, but made the remaining leg of today's hops, Miami to Palm Beach in about 45 minutes, after refueling.

OBITUARY

Marshall K. Thomas

WALLINGFORD, March 9—(AP)—Marshall K. Thomas, 74, founder and first president of the Wallingford Historical society, died at his home today after a short illness. Mr. Thomas celebrated his 74th birthday, and his 47th wedding anniversary in February.

He was a foreman in the Wilcox company plant in Meriden and was one of the oldest employes in point of service having been with the firm for over 40 years.

Mr. Thomas was senior warden of St. Paul's Episcopal church for 15 years and junior warden for many hears before that.

His widow, two daughters and one son survive him.

APPROVES DEBT SETTLEMENT WITH GREEK GOVERNMENT

WASHINGTON, March 9—(AP)—Over the protest of its entire democratic membership, the house ways and means committee today approved the war debt settlement negotiated with the Greek government by the now extinct American debt funding commission. Republicans unanimously supported the proposal.

Representative Garner of Texas, the ranking democrat, announced that his colleague, Crisp of Georgia, a representative of the minority party on the debt funding committee, would draft a report vigorously opposing the settlement.

"Greece now owes us $18,000,000," Garner said. "The settlement proposes that it will pay us 34 cents on the dollar. It is said that this is all Greece can afford to pay.

"In the face of this statement, the settlement then proposes to lend Greece $12,000,000 more to be repaid in full plus 4 per cent interest.

NICARAGUAN POLICY WAS DEBATED IN THE SENATE

WASHINGTON, March 9—(AP)—The long debated question of the authority of the president to supervise elections in foreign lands was raised anew today in the senate.

Senator Norris of Nebraska a leader of the republican independents, offered a resolution proposing an inquiry by the foreign relations committee as to the president's authority and the drafting of legislation to prevent the use of the army and navy for the supervision of elections should the committee find that the president was without authority to so use the nation's armed forces.

The resolution was referred to the foreign relations committee which will take it up as soon as several other pending questions are disposed of, Chairman Borah said. Varying opinions as to the president's authority were given by committeemen and a long fight over the resolution is in prospect.

"FUELLESS MOTOR" INVENTOR SUFFERS ELECTRIC SHOCK

WASHINGTON, March 9—(AP)—The whereabouts of Lester J. Hendershot, for several days as mysterious as details of his invention, the "fuelless motor," became known today with the discovery that Hendershot has been a patient at Emergency hospital here since Tuesday afternoon.

He wa sreported to be suffering from an electric shock received while experimenting with his invention, but there was no confirmation of anything except that he was at the hospital. His physician, Dr. William B. Marbury, declined to discuss the case, even refusing to deny or confirm that he attended Hendershot.

At the hospital, however, it was stated that Hendershot is "doing well," and "will recover." One report was that he had been paralyzed but hospital attaches said he was able to walk about his room.

TO DIE IN ELECTRIC CHAIR FOR AN ILLEGAL OPERATION

CHICAGO, March 9—(AP)—A sentence of death in the electric chair was given Dr. Amante Rongetti in criminal court here today after his motion for a new trial had been denied. The date of the execution was set for Friday April 13.

Convicted of performing an illegal operation on a 19-year-old girl and then through wilful negligence permitting her and her baby to die, the physician paled as Judge Frank Comerford asked if he had anything to say before sentence was pronounced.

BOY DIED AFTER BEING STRUCK BY A TAXICAB

GREENWICH, March 9—(AP)—Edward Schofield, 9, died today in Greenwich hospital a short time after being struck by a taxi driven by Joseph Carolan. The accident occurred at the corner of Milbank avenue and East street and the boy was run down as he was crossing the street. Carolan is held in $3,000 bonds.

The boy's father, Dr. Earl F. Schofield, a veterinarian, and his mother, survive him.

Earth Shocks Lasting More Than Two Hours

Quakes Were Recorded by Various Seismographs at Midday Yesterday.

ST. LOUIS, Mo., March 9—(AP)—An earthquake of unusual disturbance and long duration, was recorded by the St. Louis university seismograph at 12:25 today. The shock, which lasted more than two hours, was estimated by Dr. Macelwane to be 9,950 miles distance and probably in the region of the East Indies.

Judging from the record on the seismograph he said that if the quake occurred on land it probably resulted in much destruction.

Violent Earthquake Shocks

FAENZA, Italy, March 9—(AP)—For a period of three hours this evening the instruments in the Bendandi observatory registered violent earthquake shocks. The central point was estimated to be about 5,000 miles distant.

So strong were the movements of the recording instruments, it is believed the earthquake was a disastrous one.

Quake Recorded at Fordham

NEW YORK, March 9—(AP)—An earthquake, described as a violent disturbance, was recorded on the seismograph of Fordham university today.

The disturbance started at 1:27:56 p. m., reached its maximum at 2:13 p. m. and stapped at 3:55 p. m. University officials estimated the distance as 7,290 miles southwest of New York, which they said would place it approximately east of Borneo.

Great Lakes Were Whipped by a Gale

Huge Waves Were Driven Into the Cellars on Waterfront of Toronto.

BELLEVEILLE, Ont., March 9—(AP) —Riding a wind of gale proportions, a blizzard today paralyzed city traffic and hampered telephone communications.

The storm, which was accompanied by low temperatures, was reported the worst of the season. Snow plows were busy throughout the day to clear main arteries of traffic blocked by drifts.

County roads were reported impassable and railroad trains entered the city tonight from one to two hours late.

The great lakes were whipped into huge waves by a southeast wind and at Toronto the combers scaled the beach and ponured over gardens and into the cellars of waterfront homes. The eastern section of the city was threatened with darkness tonight when the water undermined electric light poles so that they were in imminent danger of collapsing.

How Much is a Dollar?

What your dollar is worth depends on you. Today a dollar bill will buy a full 100 cents' worth of merchandise of service

The advertisements in The Bulletin will tell you where you can make your dollar do its full duty. They will tell you what a dollar will buy. They will tell you, by name, those articles on which you can depend to give a dollar's worth of value for every dollar invested.

The advertisements in The Bulletin will give you a new conception of values. They will demonstrate to you the qualities of any article in which you may be interested and tell you where you can buy it at a price you can afford to pay. By reading advertisements you will soon become familiar with the most desirable articles of merchandise in all lines.

During the past week the following news matter has appeared in the columns of The Bulletin:

Bulletin		Telegraph	Local	General	Total
Saturday,	March 3	126	187	354	667
Monday,	March 5	121	139	337	597
Tuesday,	March 6	119	154	350	623
Wednesday,	March 7	123	132	368	623
Thursday,	March 8	118	127	369	614
Friday,	March 9	156	162	324	642
Totals		763	901	2102	3766

COAL MAGNATE CONDEMNS COLLECTIVE BARGAINING

WASHINGTON, March 9—(AP)—Organized labor and collective bargaining were condemned before the senate committee investigating the bituminous industry today by W. G. Warden, chairman of the board of directors of the Pittsburgh Coal company, who accepted responsibility for initiating that concern's repudiation of the United Mine Workers and scrapping of the Jacksonville wage agreement in 1925.

Shortly before, the crowded committee room had heard charges by Oliver K. Eaton, union attorney, that the Federal Council of the Churches of Christ in America were in collusion with coal operators on a report to "whitewash" the latter of responsibility "for the distressing situation in the Pennsylvania coal fields."

Later and away from the hearing Dr. W. L. Dalby, Washington, secretary for the Federal Council of Churches, sai dhe had heard that a report on the coal situation was planned.

"Our policy," he said, "is to be unbiased. It is the custom in such cases to submit both sides in a report, the one pitted against the other. I do not know about the coal report, as that is being handled in our New York office."

Eaton based his statement on a bulletin of the National Coal association, which he offered in evidence. Dated March 3, 1928, the bulletin quoted F. Ernest Johnson, executive secretary of the church council, as authority that the report was being prepared "by the council at the instance of the organization of the Protestant churches in Pittsburgh."

RUMANIAN-HUNGARIAN DISPUTE POSTPONED

GENEVA, March 9—(AP)—Sighs of relief arose when the council of the league of nations tonight let it be known that a satisfactory reference had been found for postponing the Rumanian-Hungarian dispute until June. The argument between the two countries, which arises from claims by Hungarian land owners in the Transylvania provinces of Rumania, caused an open flare up in the meeting of the council and finally forced a two-hour executive session.

Nicholas Titulescu, Rumanian foreign minister, was the storm center. In the opening session he drew rebukes from the representatives of Great Britain, France and Germany when he tried to bind to certain conditions two proposed members of the mixed arbitration board to which the dispute would go but M. Titulescu held to his course, explaining that he was representing the ideas of his home government.

A suggestion that the entire question be postponed until the June meeting of the council was adopted. Then M. Titulescu objected to the form of the council's resolution, and the doors were closed while members of the council consumed two hours in finding words that would satisfy both parties.

LADY MARY BAILEY STARTS ON 6,000 MILES SOLO FLIGHT

LONDON, March 9—(AP)—Lady Mary Bailey, wife of Sir Abe Bailey, Transvaal mine owner, today started on a solo flight of 6,000 miles from Croydon field to Cape Town, South Africa. She plans to make her journey in short hops, stopping at Paris tonight and then visiting in succession Rome, Malta, Bengazi and Cairo. She is flying a De Havilland moth plane capable of remaining in the air ten hours at a stretch.

27 PERSONS RESCUED FROM STEAMER AFTER COLLISION

NEW ORLEANS, March 9—(AP)—Twenty-seven persons, the crew and two passengers, on the Swedish steamer Hermes were rescued and brought safely to New Orleans today after the vessel had been sunk in collision with the Norwegian steamer Modemi, 32 miles below New Orleans.

The Modemi came to the docks under her own steam but with a hole almost 10 square feet torn in her bow. Captain Richard Nordom, her master, said the Hermes struck his ship in a heavy fog after he had sounded his siren.

The river pilot on the Hermes said the Modemi struck the Hermes a few moments after a blast from the latter's siren and a burst of searchlights from the Modemi.

The Hermes rolled to the starboard and sank but her crew and passengers took to a lifeboat and were picked up by the Modemi. At daybreak they were put ashore and came to New Orleans in automobiles.

The Hermes, under charter to the Munson line, was in charge of Captain Gosta Hoggloff. She was approximately 1,200 tons gross and was in-bound from Progreso, Mexico, with sisal. The Modemi, of 4,367 tons gross, was outbound with a general cargo for Port Arthur, Tex.

CONDITION OF HOWARD GOULD IS REPORTED AS COMFORTABLE

NICE, France, March 9—(AP)—Although the immediate alarm over the condition of Howard Gould, New York capitalist, who is seriously ill at the Montboron hospital, was dispelled by the doctor's bulletin of today stating that he was "comfortable" the gravity of his case was not minimized. Frank Jay Gould, his brother, is close at hand at Cannes. The patient was reported as showing improvement since the operation performed yesterday by Lord Dawson of Penn., who is King George's personal physician.

FUNERAL OF MURDERED MAN TO BE HELD AT WATERBURY

WATERBURY, March 9—(AP)—The body of Daniel Santoro, 25, of 50 Railroad Hill street, this city, was brought to the funeral parlors of Thomas Colasanto at 632 Bank street at 8 o'clock tonight. Funeral arrangements will be announced later.

Captain Thomas A. Colasanto of the detective bureau led the investigation concerning the shooting of Santoro in Ansonia late last night. It was found that the man leaves a widow and two small children at his home here. Santoro and his family had lived at 50 Railroad Hill street for the past several months. Last evening the husband and father left home on an unknown errand and his family had heard nothing more from him until they received word of his death.

FATE OF THE "BABY FACE BANDIT" REMAINS IN DOUBT

BOSTON, March 9—(AP)—The fate of Herbert J. Gleason, 20, known as the "Baby Face Bandit," who is sentenced to die next week for the murder of James A. Monagle, a Medford grocer, remained in doubt tonight while Governor Alvan T. Fuller considered his decision on a plea for commutation of sentence. Through his secretary, Herman A. McDonald, the governor announced that his findings would be ready some time tomorrow.

PATIENT CARRIED OFF RADIUM WORTH $30,000

VANCOUVER, B. C., March 9—(AP)—Radium worth $30,000 and Walter Haddon, aged 76, who carried it on his bandaged head, were listed as missing today. Haddon had been receiving radium treatment at St. Paul's hospital. He left today without revealing his address. Police were asked by the hospital, owner of the radium, to locate both radium and patient.

HOUSE REJECTS PROPOSED "LAME DUCK" AMENDMENT

Measure Was Designed to Abolish Short Sessions of Congress and Change the Presidential Inaugural Date—The Vote Was 209 For and 157 Against the Proposal—Two-Thirds Vote Was Necessary For Approval—House Action Definitely Kills the Proposal so Far as the Present Congress is Concerned—The Senate Had Approved a Somewhat Similar Resolution—Tilson Fought the Proposal and All Connecticut Members Voted Against It.

WASHINGTON, March 9—(AP)—The White-Norris constitutional amendment to abolish "lame duck" sessions of congress and change the presidential inaugural date was rejected today by the house.

The vote was 209 to 157, with two members answering present. This was 36 votes less than the two-thirds necessary for approval of constitutional amendments.

The house action, taken after three days of debate, during which republican leaders led a vigorous fight against the proposal, definitely shelves the amendment for this session of congress, at least. The amendment, in slightly modified form, was approved earlier this session by the senate, which in three previous congresses, had voted for its adoption.

The amendment sought to change the meeting date of congress from March 4 to Jan. 4. This would have abolished the "lame duck" sessions of congress or those in which sit members who were defeated at earlier elections. To conform with this change, the resolution proposed to have the president take office on Jan. 24, instead of March 4.

It also proposed to clear up ambiguous provisions in the Constitution regarding succession to the vice-presidency in the event of the death of the president and vice-president-elect, and, in addition to give congress power to establish presidential succession in possible contingencies not covered by the Constitution.

Party lines disappeared entirely in the voting. The proportion of repuolicans and democrats was about the same in the supporting and opposing groups.

Tilson, of Connecticut, the republican floor leader; Martin Madden, of Illinois, chairman of the appropriations committee, and Snell, of New York, chairman of the powerful committee on legislative procedure, waged relentless war against the amendment.

They encountered, however, the stiffest opposition from their own republican colleagues, who, under the leadership of White, of Kansas, coauthor of the amendment, and Gifford, of Massachusetts, a comparatively new member, proved difficult foes.

On the other side of the aisle, Garrett, of Tennessee, the minority floor leader, found the democratic ranks equally disrupted. Tucker, Moore and Montague, all Virginians, joined with a host of other southerners in taking opposition to their leader.

As finally rejected by the house the amendment had been modified by the adoption of two provisos regarded by members as of material importance. One sponsored by Jeffers, an Alabama democrat, eliminated all reference to specific adjournment dates for congress. This, he argued, would have permitted a session to run for 12 months, if necessary, and it was designed to reduce the possibility of a filibuster in the senate during the closing days of a session that must automatically end at a definite time.

Jeffers succeeded in carrying this provision by a vote of 151 to 96.

Another proviso, offered by Garrett, proposed that the amendment would be null and void if not ratified by three-fourths of the state legislatures within seven years.

It also proposed that preceding action by any state legislature on the amendment that at least one house of the legislature must have been elected subsequent to its submission. This proposal was adopted, 187 to 23.

On the final vote, 89 republicans joined with 118 democrats and two farmer-labor members in support of the amendment, while 102 republicans and 55 democrats combined in opposition. In addition, Stalker, republican, New York, and Williams, democrat, Texas, voted present.

Tilson was on his feet three times during the day in his fight to defeat the proposal. He argued that the membership had not been given opportunity to consider many of the proposed revisions to the amendment and that "it will be better to leave a thousand good things out of the Constitution than to put one bad thing in."

Garrett, in offering his amendment regarding state legislatures, said that under the present system less than 4,000 people could amend the federal Constitution. He argued that his proposal would give to some extent a better opportunity for the people themselves to express an opinion of any amendment. Ramseyer, an Iowa republican, endorsed Garrett's proposal.

Madden in particular opposed the Jeffers' proposal designed to prevent senate filibusters. He contended that an automatic adjournment date acted as a "safety valve" against congress remaining in Washington, and passing bills that would cost the government money.

"Can't you think of some other things than the treasury in writing the Constitution?" interrupted Garrett.

"The protection of the treasury is in the largest measure to the people's interest," returned the appropriations committee chairman.

CONN. MEMBERS AGAINST "LAME DUCK" PROPOSAL

(Special to The Bulletin)

WASHINGTON, D. C., March 9—Tilson, Fenn, Glynn and Merritt voted against the lame duck constitutional amendment. Freeman voted for it. Total vote 209 against, 157 for and the amendment failed to pass.

RODMAN WANAMAKER DIED AT ATLANTIC CITY

PHILADELPHIA, March 9—(AP)—Rodman Wanamaker, last surviving son of the late John Wanamaker, and head of the stores in Philadelphia, New York and abroad that bear the family name, died in Atlantic City early today. He was 65.

Mr. Wanamaker went to his seashore home about four weeks ago and later contracted a cold. He apparently was improving until a week ago when complications set in. His condition, however, did not become alarming until yesterday when there was evidence of uremia and he passed into a state of coma.

Three leading physicians from this city were summoned to his bedside for consultation late yesterday.

Death came to Mr. Wanamaker at "Buck Hill" in the Ventnor section of the seashore resort, one of the five palatial residences maintained by the merchant.

His fine estate "Lindenhurst," at Jenkintown, just north of this city, was "home" and to this place the body was brought late today, to be prepared for burial. Interment will be in the graveyard of the Protestant Episcopal church of St. James the Less, at the Falls of Schuylkill, this city, where rest the bodies of his father and mother.

At the bedside when he died were Mr. Wanamaker's son, Captain John Wanamaker, Jr., Mrs. Ector O. Munn, a daughter and Dr. David Berner, his Atlantic City physician, Mr. Wanamaker's other daughter, Mrs. Gurnee Munn, is in Egypt.

The Philadelphia and New York stores and the foreign houses were closed and will remain so until after the funeral, the day for which has not yet been fixed.

Mr. Wanamaker was interested in many enterprises of a civic and philanthropic nature, not only here and in New York but abroad as well. He was a generous patron of art and had many examples of the work of great painters and other artists in the New York and Philadelphia stores.

He was a firmer believer in the future of aviation and gave lavishly of his wealth to further this modern method of transportation. He financed the airship America wrecked in a storm in 1914 when it attempted a trans-Atlantic flight. Byrd's aerial flight to the north pole and his later hop to France were made possible by Mr. Wanamaker's backing.

Mr. Wanamaker became head of the stores, founded by his father when the pioneer department store owner died several years ago.

JULES HURTIG DIED AT SEA ON THE LINER RELIANCE

NEW YORK, March 9—(AP)—Word of the death of Jules Hurtig, theatrical producer, at sea aboard the Hamburg-American liner Reliance, cruising in the West Indies, was received here today by business associates. Hurtig sailed with his wife February 25. The Reliance is due to call at Colon, Panama Canal Zone, tomorrow.

WATSON ENDORSED BY EDITORIAL ASSOCIATION

INDIANAPOLIS, Ind., March 9—(AP) —United States Senator James E. Watson, favorite son presidential candidate, received the endorsement of the Indiana Republican Editorial association here today over the protests of supporters of Herbert Hoover, secretary of commerce. Hoover entered the Hoosier primary fight yesterday.

Pleas for harmony with the editorial association put an end to what for a time looked like the outbreak of a fight over the issue. The discussion was precipitated by the non-concurrence on Arthur K. Remmell, editor of the Fort Wayne News Sentinel and a member of the resolutions committee. Oscar G. Foellinger, publisher of the Fort Wayne News Sentinel, is manager of Hoover's Indiana campaign.

The two day editorial meeting ended tonight with a banquet, which was addressed by Senator Watson and Representative Will R. Wood of the Tenth Indiana district. Congressman Wood deviated from his prepared address, in which he attacked the primary law, to declare he was for Senator Watson for president.

Hoover men, when the resolution relating to Watson's candidacy was presented, declared that, in the interest of harmony, the Indiana Republican Editorial association should not endorse the candidacy of any one.

The resolution, which was ratified, praised the long public service of Senator Watson and pledged its active support to his candidacy for the presidency. No mention was made of the entry of Hoover into the Indiana campaign.

BENCH WARRANT ISSUED FOR DR. H. N. GUILFOYLE

HARTFORD, March 9—(AP)—A bench warrant on which Dr. Harold N. Guilfoyle, of 601 Maple avenue, this city, can be brought in the superior court at any time to answer to the charge of first degree murder that he shot Mrs. Maximin J. Gaudet, of New Haven, last January, was issued by Judge Marvin, of the superior court today. The application for it was made by Assistant State's Attorney Reinhart L. Gideon.

The warrant had not been served on Dr. Guilfoyle today, according to the state's attorney's office. Dr. Guilfoyle is in the Hartford hospital, convalescing from a bullet wound in the right eye, said by the state to have been self-inflicted.

$17,600,000 GOLD CONSIGNED TO FOREIGN COUNTRIES

NEW YORK, March 9—(AP)—More than $17,600,000 gold was consigned by New York banks today to two South American countries and one European city. Rio De Janeiro will receive $7,135,940 in one lot, while $5,500,000 will go in four separate consignments to Buenos Aires. Breman is the destination of $5,000,000 of the metal, consigned by the Guaranty Trust company.

The shipment to the Brazilian capital is believed to be a part of the $30,000,000 loan recently obtained by the republic in this market.

WILLIMANTIC

Office 824 Main Street. Telephone 1181-2.

REPUBLICAN CONVENTION DATE HAS BEEN NAMED

(Special to The Bulletin)

WILLIMANTIC, March 9—The republican convention of the 29th senatorial district has been called in a warning issued by Mayor Charles A. Gates, of this city, and Mrs. Lillian M. S. Frink, of Canterbury, members of the state central committee, to be held at the Nathan Hale hotel here, March 22, at 12:15 o'clock in the evening. The purpose of the convention is to elect two delegates-at-large for the state convention at Hartford on Tuesday and Wednesday, April 17 and 18, and to nominate candidates for membership on the republican state central committee for the coming two years and to other business proper for such a caucus.

It is learned that a contest is looming up between Col. Charles H. Allen, of Rockville, and State Senator R. Leland Keeney, of Somers, in the choice of a delegate-at-large from the second congressional district. The contestants plan, however, to keep the race for the honor within Tolland county, although the second congressional comprises three other counties, Windham, New London and Middlesex. According to established custom, Tolland is entitled to one delegate this year, the practice being to have each of the four counties have one representative in the district delegation, two counties each getting one delegate and the other two counties each an alternate.

FIREWORKS EXPECTED AT MANSFIELD TOWN MEETING

(Special to The Bulletin)

WILLIMANTIC, March 9—Linguistic pyrotechnics—verbal fireworks—not altogether an unknown quantity at Mansfield town meetings, are expected to be the order of the day at the special meeting of the townspeople in the town hall at Spring Hill today (Saturday) afternoon at 2 o'clock. The expressed purpose of the meeting is to levy a tax rate on the grand list of 1927. While this matter is not expected to be settled with any great degree of serenity, it promises to be but the opening shot for a flow of oratory on two other matters of importance, the auditing of the town accounts by experts and the project of building a new four-room school at Storrs. The request for an audit of the town books is bound to meet with objections and there will also be pros and cons on the school situation, a project still in the makings.

A motor truck driven by Louis Rabinowitz, of 117 Main street, and another truck operated by Samuel Cooper, of the Windham Grain company, figured in a collision shortly after 1 o'clock this afternoon at the corner of Jackson and Main streets. Rabinowitz was driving down the grade on Jackson street with the intention of turning easterly on Main, when Cooper drove his machine into Jackson from Main street. Rabinowitz ran his truck upon the sidewalk on the west side of Jackson street in an effort to avoid a collision. The left rear fender of his truck was struck by the Cooper machine. The drivers reported to Capt. Frank McLean of the police department and agreed to settle the damage between themselves.

The members of the Methodist Episcopal church held their annual reunion in the vestry and society rooms Thursday night with over 200 in attendance. The program of entertainment was excellently given under direction of W. H. Parkhurst and Channing H. Morrill, the feature being the playing of the Kitchen Sink orchestra composed of members of the classes conducted by Mrs. Clarence O. Barrows and Mrs. Eugene E. Lewis. Three one-act comedies were presented and George Gillette, of Hartford, humorist, pleased with monologues and jokes. Refreshments were served by a committee headed by Mrs. A. D. Spellman and Mrs. Amos Bill, assisted by a group of young men and women.

Mayor Charles A. Gates, chairman of the republican committee of the town of Windham, has issued the call for a caucus to be held at the town hall on Monday, March 19, at 8:15 o'clock for the purpose of choosing delegates to the republican state and congressional conventions to be held in Hartford, April 17 and 18, to elect delegates to the republican national convention and the appointment of a state central committee. The caucus will also choose a town committee for the ensuing two years.

John Mikas, of Derby, arrested on Feb. 23, last, for driving an overloaded auto truck at Mansfield Depot, has secured a fourth continuance of his case, which was to have been heard in the Mansfield town court by Justice of the Peace Albert M. Gilman. The continuance was granted through the intercession of his employers, the Smith Construction company of Derby. Mikas was arrested by an officer of the Stafford Springs barracks state police.

Apparently unaware of a change in the fishing laws made through an enactment of the last legislature, whereby the closed season for trout does not end until April 15, enthusiasts of the sport are already taking out fishing licenses in large numbers. This year the angling for trout is permitted from April 15 until midnight of June 30, instead of beginning April 1 as in the past. The shortened season is heartily endorsed by owners and lessees of trout ponds and brooks.

Funeral services for Mrs. Lydia E. Harris were held at the late home in Eagleville at 2 o'clock this afternoon with Rev. Charles J. Johnson, pastor of the First Congregational church, of South Coventry, officiating. Burial was in the Willington Hill cemetery. The bearers were, Willard Tew, Alfred Brown, John Adams, Roy Bentley, Clarence Finley and Harry Blanchette. Arrangements were in charge of Avery & VanZandt.

Maj. Joseph R. Morrison of the First battalion, 169th Infantry, Sergt. Henry Rothblat and Priv. Alfred Chalifoux, of Company C, 169th Infantry, witnessed an exhibition and review in Meriden Thursday night of units of Company A and B, Meriden; D, of Middletown, First Headquarters company of New Britain and Company K, 102nd Infantry, Wallingford.

Somewhat belated winter weather visited this town today, accompanied by a continuous snowstorm swept by wind of considerable velocity. Tire chains that had been put away in anticipation of an early spring were hauled out and for the many cars that failed to have those accessories, traveling was quite dangerous. Several slight collisions were reported, among them being three from Jillson hill during the noon-hour rush.

At the session of police court this morning, James Donahue, 60, of West Warwick, Mass., and Albert Miner, 49, claiming no definite place as home, were fined each $15 and costs by Judge Frank H. Foss, on charges of trespassing on railroad property, and intoxication. They were unable to pay their assessments of $22.15 and were taken to the county jail at Brooklyn.

St. Joseph's Altar society conducted a successful food sale at the Lincoln furniture store this afternoon. The sale was in charge of a committee comprising Mrs. John F. Collins, Miss Nellie Cannon and Miss Bridget Sullivan.

Some 50 members of the feathery family, including grosbeaks, starlings and sparrows, have taken up room and board in a birds' bench erected by George B. McCracken at his home, 65 Mountain street. Mr. McCracken, who feeds the birds daily, has found them an interesting study for himself and friends.

The monthly meeting of the Mothers' clubs of the First Congregational church, which was to have been held tonight in the church house, was postponed indefinitely owing to inclement weather conditions, it was announced this afternoon by Mrs. Albert B. Smith, who was to preside at the meeting.

Judge and Mrs. Otto B. Robinson and the Misses Helen Reise and Lucy Reddish entertained the male members of the normal school faculty with their wives and other friends at a card party and luncheon Wednesday evening. Present were Rev. and Mrs. Arthur S. Wheelock, Principal and Mrs. George H. Shafer, Prof. and Mrs. Morgan R. St. John and Mr. and Mrs. Frederic W. Staebner.

Miss Marion Bass, daughter of Mr. and Mrs. Edgar E. Bass, a student at Wellesley college, is spending the week-end as guest of her Windham high school classmate, Miss Virginia Paine, at Brown university, Providence, R. I.

Andrew H. Maine, 78, who died suddenly at his home in Groton Thursday night, was a former resident of Scotland and a cousin of William F. Maine, of Windham Center.

Dr. Edward J. Ottenheimer is confined to his home with an attack of tonsilitis.

The Misses Harriet Gerould, Mary Quinn, Margaret Allison and Elizabeth Stone, the dormitory members of the faculty of the Willimantic State Normal school, entertained other members of the faculty at bridge Thursday evening. There were ten tables in play, prizes being awarded to the Misses Paulita and Katherine Sears.

Mrs. Ellen Dunham, who is ill at her home on High street, has been under the care of her sister, Mrs. Harriet Hartz, who returned to her home in Burnside today.

William C. Smith, employed at the American Thread company, is confined to his home by illness.

Mrs. T. Frank Howie entertained an auction club at her home Thursday afternoon. Mrs. Edward J. Tryon held high score. Guests of the club were Mrs. C. E. Simonds, Mrs. George E. Hinman and Mrs. Ashton C. Persons.

G. A. Peck and E. A. Beaumont, of the New Haven railroad electrical force, were in this city on business today.

Mrs. Dennis Shea, of Windham road, is recovering from a severe attack of tonsilitis.

Mrs. B. Belle-Isle has returned from a business trip in New York.

James B. Fullerton was in Boston Thursday on business.

STORRS MAN SUSTAINS INJURIES IN COLLISION

(Special to The Bulletin)

WILLIMANTIC, March 9.—The bad weather conditions accounted for a severe accident about 9.15 o'clock tonight when a Paige touring car operated by Louis B. Tenney of Storrs collided with a Buick car driven by Harry E. Jones, No. 44 Union street, this city, at the corner of Valley and High streets. Jones was traveling southerly on High and Tenney was driving east on Valley street. In attempting to put on his brakes Jones skidded on the snow and struck the Tenney machine causing it to crash into a telegraph pole, badly damaging the front end. Yaon Carron of Storrs riding in the front seat with Tenney was thrown against the windshield and he suffered severe cuts on the face, a bad gash over the right eye. He was rushed to St. Joseph's hospital by Jones and remained there for treatment. The accident was investigated by Sergeant Grant Bombria and Jones assumed responsibility.

OCCUM & VERSAILLES

KRUMBHOLZ-BARTON WEDDING AT BRIDE'S HOME

At the home of Mrs. Cora V. Barton and Miss Isadore Barton there was a unique and exceptionally pleasant gathering Wednesday evening at the March meeting of the Sunshine class of Versailles M. E. Sunday school. Mrs. Louis Barton and Miss Isadore Barton were the hostesses. Following the business meeting, the members found themselves forgetting the routine of the class and entering into a new phase of the evenings' pleasure, that of witnessing a wedding, in the presence of other friends and relatives. John Krumbholz, son of Andrew Krumbholz of Occum and Miss Isadore Barton were married by Rev. Harvey H. Conklin, pastor of the Versailles M. E. church, the double ring service being used. The ceremony was performed under an arch of laurel and white lilies, the wedding march from Lohengrin being played by Miss Alma Boutilier. The bride was attended by Miss Lillian Hargreaves; the best man was Howard Barton, a brother of the bride. The bride wore a gown of white satin and an embroidered veil, and carried a shower bouquet of sweet peas and bridal roses. The bridesmaid was gowned in rose pink crepe de chine, with black picture hat, and carried pink and white carnations. "O Promise Me" and "Love Came Calling" were sung by Mrs. Louis Erlbeck and Mrs. Louis Barton, sister-in-law of the bride. The bride's gift to her bridesmaid was a silk umbrella and the best man received gold cuff links. The house was prettily decorated in pink and white with a background of plants and ferns. A reception followed the ceremony and lunch was served.

Mr. and Mrs. Krumbholz left during the evening for a trip which will include New York and the New England states. On their return they will make their home in Occum, both being in the employ of the Totokett Manufacturing company. Among the many gifts received was a chest of silver from the members of the Sunshine class and a picture from the members of Versailles M. E. church choir. Mr. and Mrs. Krumbholz have a host of friends in this vicinity, and take an active part in the social life of the community.

WEST KINGSTON

Leonard Joslin, of Exeter was a recent caller in this village.

Harold Coville, Jr., who has been in Texas for a year is visiting his parents for a few weeks.

Edward Randall who goes to school in Providence is spending this week with his parents, Mr. and Mrs. M. Randall. He has a painful knee, which resulted from a fall, but is recovering from the injury.

George Dixon of Peacedale, was a recent visitor with his nephew, Edwin Hoyle and family.

Mrs. Mary S. Manley was a visitor with Mrs. Ophelia Congdon of Kingston one day this week. Both were '08 graduates of R. I. A. C.

A number from this village attended the entertainment at Wakefield opera house Monday evening. It was the last of the Lyceum course given for the benefit of the S. K. H. S. athletics.

Mr. and Mrs. Richard H. Bristow have visited Mrs. Bristow's mother, who is a patient in the Truesdale hospital, Fall River. They found Mrs. Niles improving but she will have to stay a week or more at the hospital before returning home.

Rev. Mr. Harrington was a recent caller in this village.

Misses Mary and Annie Bristow spent Sunday with Miss Mildred E. Webster.

E. K. Wilcox spent Saturday in Providence.

Friday evening of last week Mr. and Mrs. C. D. Arnold gave a party for their daughter Barbara on her eleventh birthday. Games were played. The refreshments were cake, cookies, cocoa and ice cream.

Mr. and Mrs. Allen Money and Mrs. Mary A. Watson were recent visitors in Providence.

Those interested in basketball attended the game at Wakefield Tuesday evening between East Providence and S. K. H. S. at the opera house. S. K. H. won. They have only been losers in two games during the season.

A Good Thing to Know—Remember It

Mrs. Mary B——, (name furnished) San Francisco, Calif., says that "Foley Pills diuretic very quickly stopped a bad pain in my back, and where I used to lie awake at night with rheumatic pains, I now sleep in comfort, and enjoy a good night's rest." No one should suffer backache, rheumatic pains, sleep disturbing kidney and bladder ailments, when Foley Pills diuretic may be so easily had and at so small a cost. Sold everywhere.

STONINGTON

HIT-AND-RUN DRIVER INJURES HARRY WOOD

About 3 o'clock Friday morning Harry Wood of Stonington was injured in an automobile collision near Grand View Park, on the Stonington road when his Ford coupe was struck by a truck. The driver of the truck speeded away without being identified and refusing to give aid to Wood. Dr. William T. Veal attended the injured man who sustained bad cuts and bruises around the head. The Ford was badly damaged.

Henry M. Canby, 54, wholesale lumber merchant of Wilmington, Del., who died Thursday at a Baltimore hospital, was a member of the park commission and, a graduate of Princeton university. Mr. Canby and his family spent several summers in Stonington and two years ago occupied the Babcock house on Broad street.

William Doll of Pawtucket was a caller here Friday.

Prof. Arthur E. Tarbell, dean and acting president of Bryant-Stratton Commercial school, addressed the assembly of Stonington high school, Wednesday afternoon, when all pupils were present. Friday at 10 a. m. Prof. Bliss, president of the Electrical Engineering school of Washington, D. C., addressed the pupils as did Prof. Underwood, of Bulkeley high school, New London. They spoke on the value of education in general.

Mrs. Augustus Parks is spending a few days in New London, the guest of relatives.

Mrs. J. H. Hammond, Mrs. W. Fred Wilcox and Miss Fannie Pendleton attended the D. A. R. meeting in Mystic Wednesday.

A class of candidates was initiated for the Daughters of America of Stonington in Mystic Wednesday evening.

Comfort club of Calvary church is to meet at the home of Mrs. T. W. Cutler, Monday evening next.

Capt. Lawrence Clay and John E. Garity are at Kennebuckport, Maine, where they will remain for a few days to inspect a new fishing boat being built for Mr. Clay.

Miss Sylvia Secor is visiting relatives in Maine and on her return will spend a few days in Boston.

The Woman's auxiliary of Calvary church met Friday afternoon at 2 o'clock in the chapel. A lenten service was held in the church at 4.

Frank S. Raymond has returned from Bridgeport.

Thomas Driscoll and Timothy Carey of Norwich called in Stonington Thursday.

William Shannon spent Thursday in Norwich.

Mrs. Albert Mason and daughter, of New York are spending a few days here.

Sherman J. Swallow is visiting Boston relatives.

At the March meeting of Pioneer Hook and Ladder Co. this week a proposition was received from the Mystic Amateur Minstrel company to give an entertainment for the benefit of the Hook and Ladder Co. Charles E. Stanlin, Stnaley H. Pierce and Dr. James H. Weeks were named a committee in charge.

Thomas W. Garity and John Garity spent Thursday in Norwich.

A meeting is to be held Monday evening in the interest of the Royal Neighbors. At a former meeting quite a number of names were received, but a few more are needed to obtain a charter. District Deputy Emma Bromley of Westerly will address the meeting.

Mrs. Mary L. Sliney spent Thursday in Norwich.

Lesson No. 2

Question: Why do underweight children need and realize so much benefit from *emulsified cod-liver oil?*

Answer: Because it provides a vitamin-rich food *that nourishes efficiently* and helps thin children put on weight. It's known world-wide as

SCOTT'S EMULSION

The New Freely-Lathering Cuticura Shaving Stick For Tender Faces

EMOLLIENT MEDICINAL ANTISEPTIC

The Porteous & Mitchell Co.

A Strong List of Saturday Specials

These Special Values enable our customers to shop to advantage over the week-end for every item is timely and of our regular dependable quality throughout. Prices in every instance have been materially Reduced, and the savings offered are exceptional.

SATURDAY — THE LAST DAY OF

Our Annual Shirt Sale

Take Advantage of This Sale Today.

Group 1

At 98c

Men's Shirts of Broadcloth, Madras and Percales, Neckband and Collar-attached styles, every Shirt cut full—Special price 98c, regular value $1.50.

Group 2

At $1.55

Men's Shirts of Boulevard Prints, Brytone Broadcloth and Cardiff Cords, collar attached and separate collars—Special price $1.55, value $2.00, $2.50 and $3.00.

GROUP 3

At $1.55

These are superfine White English Broadcloth Shirts, in neckband and collar attached styles, cut extra full—Special price $1.55, regular value $1.95.

GROUP 4

At $1.95

In this group are Shirts of Kelton Madras, Glenkirk Madras, Decortex Broadcloth and Mendosa Madras, in neckband, collar-attached and separate collars—at $1.95, value $3.00 to $4.00.

GROUP 5

At $2.95

In this group are Shirts of Anglodras, Luna Shirting and Silk Mixtures, all with separate collars — the finest shirts made. At $2.95 there is an actual saving of $1.55 to $2.05 on each Shirt.

Weekly Handkerchief Special

50 dozen Men's Handkerchiefs, in a big variety of styles, including plain White LINEN, corded border LINEN, colored border LINEN, etc., regular value up to 39c—Special price **25c**

(Handkerchief Department — Main Floor)

MAIN FLOOR SPECIAL OFFERINGS

Candy Specials

Chocolate Nut Fudge	29c
Gum Drops, assorted, plain or spiced	29c
Queen Quality Chcolates, a big assortment, nut, fruit and cream centers	29c
Walnut Stuffed Dates	39c
Butterscotch Creams	39c
Molasses Nut Fingers	39c

Toilet Goods Specials

15c Boric Acid	11c
17c Bayer's Asperin (dozen)	12c
25c Seidlitz Powders	16c
39c Witch Hazel (pint)	29c
50c Ipana Tooth Paste	29c
50c Neet Hair Remover	35c
50c Unguentine	39c
Malted Milk in bulk (best grade)	49c
$1.00 Elmo Quinine Hair Remover	49c
69c Parson's Ammonia (quart)	53c
$1.00 Nujol	69c
$1.25 Jergen's Soap, box of 9 cakes	85c
$1.50 Gourand's Oriental Cream	$1.10

New Jewelry

60-inch. Indestructible Pearl Beads, knot between each bead	59c
Rio Rita Necklaces	69c
Gold-filled Pendant and Chain	$1.00
Sterling Silver Pendant and Chain	$1.25
Metal Chokers, gold or silver finish	$1.00
Earrings to match	59c and 50c
Hat Ornaments, gold or silver finish	49c to $1.00

SMALL WARES

Union Pac Sanitary Napkins—Special price	33c
Kotex Sanitary Napkins—Special price	39c
Crestonne Boudoir Bags—Special price	49c
Garment Bags, holds light garments	$1.00

New Spring Coatings

New Spring Coatings for Women and Misses, 54-inches wide, stylish colorings—at $2.95 a yard, value $3.50.

BOYS' WEAR

Saturday Specials

Boys' Tom Sawyer Shirts, sizes 12½ to 14½, value to $1.50—at	95c
Boys' Washable Suits, sizes 3 to 8, value $1.50—at	95c
Boys' "Bleyle" Imported Suits, sizes 4 to 6, value $7.50—at	$5.95
Boys' Four-piece Suits, Coat, Vest and two pairs of Golf Trousers, sizes 8 to 14, value $12.50—at	$9.00

Overcoats, Half Price

We have a few Boys' Overcoats, sizes 2½ to 6 and sizes 15 to 18, also Sheep-lined Coats, sizes 16 to 20—all at half price.

Girls' Slip-on Sweaters, light weight wool, value $1.50—at 50c

Women's and Misses' Slip-on Sweaters, new designs and colorings—at $2.95 and $1.95

Extraordinary One-Day Sale Standard Grade Silk Hosiery

In this Sale we are offering our entire stock of our three leading grades in Women's Full-Fashioned Silk Hosiery, at one price:

PHOENIX GOLD STRIPE NO-MEND

This Sale is made possible through the cooperation of the manufacturers who are desirous of introducing these several makes.

Phoenix Silk Hosiery, in Service, Semi-Service and Chiffon Weight, including their "Pointed-Heel" number, in 22 leading shades, regular value $1.95.

Gotham Gold Stripe Silk Hosiery in both Service and Chiffon Weight, regular and outsizes, in 18 leading shades—regular value $1.85 to $2.00.

No-Mend Full-Fashioned Silk Hosiery (recommended for extra service) regular and outsizes, 20 shades to choose from, regular value $1.95 and $2.00.

ALL AT **$1.69** Pair

3 for $5

Bear in mind that this Sale is for one day only—Saturday. During this Sale you may select your favorite brand of hosiery in any color desired and enjoy a substantial saving.

THIS IS THE LAST CALL ON

Women's Winter Coats

The Coats offered in these two groups comprise our entire stock of Women's Winter Coats that sold regularly up to $55.00. They are all late purchases, so they represent the last word in style—and include fabrics, furs and workmanship of the better kind. It is a good time to buy a Winter Coat—an opportunity to save as much as $30.00 on a Coat. In two price groups, as follows:

WOMEN'S COATS, Value to $35.00—at **$15.00**

In this group are Sports Models and Dressy Coats, all with Fur Collars—most of them with Fur Collars and Cuffs. Every Coat is Silk lined and interlined. Sport models are made of all wool mixtures, Checks and Novelty Coatings—Dress Coats are plain colors, in Broadcloth and Suede — black, grackel blue, tan and cocoa, sizes 16 to 48. All at $15.00, former prices up to $35.00.

WOMEN'S COATS, Value to $55.00—at **$25.00**

These are all high grade Coats of Broadcloth, Gerone and fine Suedes, all have large Fur Collar and Cuffs of Wolf, French Beaver, Squirrel, Australian Opposum and Fox—also stunning Sports Models, plain tailored and Fur trimmed, sizes to 46½—all at $25.00, former prices up to $55.00.

Last Call on FUR COATS

Buy your Fur Coat NOW for next Winter and save one-third to one-half on your purchase.

Extra Special! One lot of Women's Fur Coats, actual value up to $170.00—Choice at **$65.00**

EXTRAORDINARY SATURDAY SPECIAL

Women's Rayon (Silk) Underwear

Perfect in Every Way — Leading Colors

Vests 69c — Women's Rayon (Silk) Vests, cut full length and first quality throughout. In all the leading colors, including flesh, peach, orchid, coral and white—Special price 69c, regular value 89c

Bloomers 95c — Women's Rayon (Silk) Bloomers to match Vests and in same colors, including flesh, peach, orchid, coral, Nile and tan—Special price 95c, regular value $1.25.

ON SALE SATURDAY — ONE DAY ONLY

(Knit Underwear Department — Main Floor)

Saturday Housekeeping Specials

CABINETS At $1.89 — Value $2.50. White Enamel Medicine Cabinets — Special price $1.89, regular value $2.50.

PLATES At 85c — Value $1.25. Blue Willow or Compartment Plates — Special price 85c, regular value $1.25.

HAMPERS At $1.25 — Value $2.00. Large size, Square Clothes Hampers — Special price $1.25, regular value $2.00.

TEA SETS At $6.50 — Regular Value $10.00. New Lustre Tea Sets—only a limited number of sets—Special price $6.50 a set, regular value $10.00.

FERN STANDS At $5.75 — Regular Value $7.50. Fern Stands in all the new colorings—Special price $5.75, regular value $7.50

Garbage Cans At $1.19 — Value $1.50. Galvanized Garbage Cans — Special price $1.19, regular value $1.50.

Electric Stoves At $1.25 — Value $2.00. One-burner Electric Stoves — Special price $1.25, regular value $2.00.

Garbage Cans At $1.69 — Value $2.50. Indoor Step-on Garbage Cans—at $1.69, regular value $2.50.

Leading Saturday Specials From Domestic Department

DRESS LINENS At 49c	36-inch Colored Dress Linens, 36 inches wide, absolutely pure Linen, perfect in weave and finish—Special price 49c a yard, regular value $1.25.
WHITE LINEN At 69c	36-inch White Dress Linen, fully shrunk from 46 to 36 inches, perfect in weave and finish—Special price 69c a yard, regular value $1.25.
CAMEO CLOTH At 17½c	36-inch Ideal Cameo Cloth, for Lingerie purposes—Special price 17½c a yard, regular value 25c.
LINEN CRASH At 23c	18-inch All Linen Absorbent Crash, ideal for every household purpose — Dish Towels, Hand Towels, etc.—Special price 23c a yard
ITALIAN LINEN At 79c	36-inch Oyster White, Italian Linen, ideal for Scarfs, Squares, etc.—Special price 79c a yard, regular value $1.50.
ITALIAN LINEN At $1.19	54-inch, Oyster White Italian Linen (note width) also suitable for Scarfs, Squares, etc.—Special price $1.19 a yard, regular value $1.98.

DANIELSON

ASSAWAGA CO. BACK ON FULL TIME SCHEDULE

(Special to The Bulletin)

DANIELSON, March 9—A bit of good industrial news to close the week is that the big plant of the Assawaga Woolen company at Dayville is back on full time operation in all departments. This plant gives employment to about 350 people, pays a high scale of wages and is one of Killingly's most valuable textile assets. N. Lorne Greig of the company said this afternoon that the plant has been gradually building up to the point it now has reached in having all departments operating on full time. Toward the close of a winter that has been more or less replete with not encouraging news from textile plants the good news from Dayville is particularly pleasing. The Assawaga company has for years been an outstanding success with its high grade products and has run steadily when competing mills were at times idle or nearly so. The Assawaga is one of the group of mills in which Angus Park of Hanover is a guiding spirit.

Out of Alabama there came today another bit of industrial news that is of special interest to Danielson and other communities of Killingly. It has to do with the progress of the Connecticut Mills company, which came into being here nearly a score of years ago, in increasing production at its new plant at Albany-Decatur. The information is that the officials in charge of operations down there are organizing a night shift and that when these additional employes are at work there will be 750 persons on the payroll, which probably is as many as were employed at the Danielson plant at any time during the years that the concern was so successful in the north.

Grizzly Old Winter reasserted itself today by turning on a snowstorm that had blanketed the countryside to a depth of nearly three inches by four o'clock and was still going strong. Kicking in out of the east this forenoon, it was a mild-mannered disturbance until along about the noon hour and then began to take on the characteristics of an old-fashioned snowstorm. It may be related that it was an unwelcome storm to the great majority of people. Having coming through practically all of the winter season without a snowstorm worthy of the name, the arrival of one at this period of March evoked no cheering. State highway crews were ready early this afternoon to cope with any developments of the storm threatening to make difficulties for travel on the trunk line roads.

Hi-Y and Tri-Y groups gathered at the Parish house of the Westfield Congregational church last evening, holding separate meetings. The Hi-Y group used the new ritual for the first time. With this group the discussion period was given over to the consideration of the subject Popularity. The Tri-Y group, continuing its studies of great men, took up the life of Henry Van Dyke. Misses Lucile Caron and Alice Jordan leading in this period. The subject for the discussion period was What I Want My Boy Friends to Think of Me.

Up at Dayville a building that has been a landmark for ever so long—the big barn at the hotel—is being torn down to make way for an improvement that involves the establishment of an eating place and another kind of filling station—for motorists—during the summer season. The barn, still in good state of repair, has housed hundreds of horses during the years since it was built. For a great many years, prior to the coming of the trolley car and the later automobile age, it was a livery and sales stable. As he could recall this afternoon, L. E. Kenedy said that hotel property, including the barn, was in the Kennedy family for 56 years, and his impression is others had the property prior to that. Mr. Kennedy's grandfather, L. M. Kennedy, and his uncle, F. S. Kennedy had the hotel and stable for the best part of two generations. The barn, probably at least 75 years old, had accommodations for 50 horses, and at one time F. S. Kennedy had 63, stabling some of them in another barn nearby that since has been destroyed by fire. Modern means of transportation eventually brought the barn into disuse, and the time has now arrived when the space it occupies can be used to advantage in new enterprises.

Announcement is made that Powdrell and Alexander, operating five mills in the town of Killingly, two of them in Danielson, have completed arrangements under which the drapery fabrics of the Dartmouth Mfg., of New Bedford are to be sold exclusively by them. This agreement will allow the local concern, which has its own sales organization, to enter the piece goods field in a big way. Heretofore the Dartmouth company products have been handled by large converters and jobbers throughout the country. The ultimate purchaser will benefit by the new arrangement, which is keeping with a principle on which the success of Powdrell and Alexander has been found—selling direct to the trade and eliminating all jobbers and middlemen wherever possible.

Last evening's talk to the members of the Rotary club at their weekly supper and meeting was given by Manager William Sangster of the local division of the Eastern Connecticut Power company. Mr. Sangster talked of electric power and traced its development during the past ten or twelve years, referring especially to some of the wonderful things that have been done in western states and also of the development in the western part of Connecticut.

This week end is expected to bring a rush for assistance in making out income tax returns by those in Danielson and surrounding territory who have as yet failed to make such returns. The time limit for giving attention to this matter is next Thursday, March 15.

Amateur boxing is to be revived here in the immediate future. Promoter Frank Barber announced this afternoon that in conjunction with the Headquarters detachment he is to put on bouts at the state armory. This plan has been in the process of being worked out for several weeks, and all necessary permissions and arrangements have now been completed. The first series of bouts will come on the night of March 23, and there are to be eight matches on the card. Use of the armory makes possible a revival of boxing here, and will put Danielson on an amateur circuit that includes Norwich, Willimantic and Putnam.

Study of the budget of the town of Killingly, as prepared by the selectmen for the current fiscal year, leaves the average citizen impressed that the new tax rate cannot be less than 24 1-2 mills if the town is going to meet its obligations, and it must do that. The budget will be up for consideration next Monday evening, when the rate is to be fixed for the ensuing year.

Tonight the Church school council of the Danielson Federation of Churches held its first monthly meeting of the year, the January and February meetings having been omitted. The meeting tonight was at the Westfield Congregational church and opened with a supper served at 6.30. The book What and Where is God? was considered, and Rev. Harding W. Gaylord led the discussion. Separate business meetings followed the discussion.

As near as can be estimated the total snowfall of the winter up to the starting of today's storm was just under 8 inches, which is believed to be a minimum record for many years in this territory.

Manager William Sangster of the local division of the Eastern Connecticut Power company was in Hartford on a business trip today.

When members of Sarah Williams Danielson chapter, D. A. R., hold a meeting at the home of Miss Annie Hutchins Thursday afternoon of next week they will hear an address by State Librarian George S. Goddard.

A monthly Well Child conference is scheduled to be held at the town hall building next Tuesday afternoon.

Miss Carrie Fellows will be the hostess for members of the Ladies' Reading circle when they hold a regular meeting next Monday afternoon.

If all the forecasted and agreed upon building projects for this community go through this year, there will be plenty of work for men in the building trades, with nearly $300,000 worth of construction in sight.

Rev. J. Rees-Jones, rector of St. Andrew's church, Norwich, will conduct the Sunday morning service at St. Alban's church, at 11 o'clock.

Quarantine regulations continue in force at the week end for numbers of school children in Danielson.

Attention is called to the fact, in connection with the effort of the chamber of commerce to secure a later bus service to Attawaugan, that a bus for Putnam, via Wauregan, now leaves here at 9.10 a. m.

Next Tuesday afternoon is the time set for the regular monthly meeting of the W. C. T. U., in the parlor of the Westfield Congregational church.

William H. Putnam, head of Putnam & Co., brokers of Hartford, has been a visitors with relatives here.

Weather conditions permitting the Goodyear soccer team is to play the Westerly team at Westerly on Sunday.

Edmond O'Connell, 7 months old son of Mr. and Mrs. Michael O'Connell, is dead at their home at the Phillips place, near Alexander's lake.

Gordon A. Johnstone is agent of a mill at Gastonia, N. C., where a strike of cotton textile workers is on. Mr. Johnstone was for several years agent of the old Danielson Cotton company plant here.

Today's storm, bringing particularly slippery conditions, contributed to some upsets for staid citizens and no little skidding upon the part of motor vehicles.

John M. Bessette, tax collector of the town of Brooklyn, has given notice that he will start collecting with the opening of spring. Mr. Bessette has one of the best collection records in eastern Connecticut, has had for many years.

Joseph LaBonte, student for the priesthood, has contributed to the current issue of the LaSalette Magazine an account of incidents of his arrival in Belgium, where he is completing his studies. He is a son of Joseph LaBonte of Danielson.

The old Burlingham home more recently known as the Laurel, is to be removed intact to a new location in the rear of the Oscar Boulais place, Broad street, according to present plans, from Main street.

Mrs. A. H. Armington has been in Boston visiting with Miss Emma F. Pilling, who is convalescing at a hospital after undergoing a second surgical operation.

MONTVILLE

The 1928 graduating class, members of the eighth grade of the Palmer Memorial school, have recently organized and have chosen for their president, Miss Eva Barre, and for their secretary and treasurer, Miss Eloise Edwards. Two class meetings have been held thus far and at present the pupils are enthusiastic in the work of raising funds for the annual trip to Hartford which it has been the custom to take in the month of May.

The regular monthly meeting of the Montville league of Women Voters scheduled for next Tuesday afternoon at the home of Mrs. Hubert G. Dart of Uncasville, has been postponed to Tuesday, March 20.

At the Montville Centre Congregational church Sunday, March 11, the Sunday school session will be held at 10 a. m. followed at 11 a. m. by the preaching service with Rev. William Barnes occupying the pulpit.

At the Union Baptist church the morning service at the usual hour of 10.45 with the sermon by the pastor, Rev. Edward L. Nield, followed by the Sunday school at 12 o'clock. Special attention is called to the fact that the evening preaching service will be omitted in order to allow attendance at the services in Norwich at which time Miss Margaret Slattery will be the speaker. Mrs. Edward P. Smith is scheduled to conduct the C. E. service here which is held at the hour of 6.30 p. m.

The regular order of services will be followed at the Uncasville M. E. church, the pastor, Rev. Charles Smith delivered the morning sermon with the service commencing at 10.45 followed immediately by the session of the Sunday school under the direction of the superintendent, Mrs. Hubert G. Dart.

Mrs. S. A. Grinnell is making an extended visit at the home of her daughter, Mrs. Norman C. Allen, of Palmertown.

Mr. and Mrs. Percy L. Allen have returned to their home after visiting with Mrs. Allen's parents, Mr. and Mrs. John Freeland of Sutton, Mass.

CANTERBURY GREEN

At the church last Sunday the pulpit was occupied by Rev. Mr. Whitman of Pachaug. Mr. Penner of the Hartford Theological school will supply next Sunday.

The meeting of the grange was held Wednesday evening, with the program in charge of Mr. Edgar. An original sketch and an original reading were given. Sandwiches, cake and coffee were served. Five visitors were present, four from Pachaug and one from East Greenwich, R. I.

Monday evening about 20 Canterbury patrons visited Killingly grange and in company with Norwich, furnished the program.

The usual whist took place at Grange hall Tuesday evening. The refreshments were salad, rolls and coffee. The winning players were Miss Maud Carpenter and Levi Clark. At the other end of the list were Mrs. Paetch and Clinton Frink.

Frank Fawley, a former resident of Hyde street, is visiting friends there.

Mr. and Mrs. Howard Hoxsie, of Westbrook, and Mr. and Mrs. Fred Willoughby of Scotland, were guests Sunday at Walter Sager's.

North Society school, Mrs. Lovell, teacher, shows 100 percent attendance for February.

Schools in town opened Monday, after a week's vacation.

Mrs. Hiram Hawes was called to Irvington, N. J., last week by the death of Mr. Lake, a friend of many years. Burial was at Highland Mills cemetery, near the town of Central Valley, where the Hawes family formerly resided.

As men grow older they are likely to talk less and say more.

PUTNAM

RECALLS BATTLE BETWEEN MONITOR AND MERRIMAC

(Special to The Bulletin)

PUTNAM, March 9—Each year the ninth day of March always brings to Thomas L. Taylor, a happy anniversary, for it was on that day in 1862 that the famous battle of the ironclads the Merrimac and the Monitor fought one of the greatest battles in naval history at Hampton Roads, Virginia.

"Tommy" Taylor, for years a resident of Putnam and an ex-slave, was one of the crew of the famous Union ship "Monitor."

Mr. Taylor was born a slave in Currituck county, North Carolina, and during his early years worked on a southern plantation. Tommy was 14 years of age when the Confederates fired the gun on Fort Sumpter, that started the Civil war. He told a Bulletin representative that after the news telling them that the great struggle had started, he and another slave boy started to make a dash away for their freedom. Taking a horse that belonged to their master, they left the plantation on March 1, 1862.

They reached Hampton Roads about three days later. Tommy was taken in as a cabin boy for one of the officers aboard the Monitor, having his sleeping quarters aboard the curious design of naval craft known as the Yankee cheese box on a raft.

When the famous battle between the two ships started Tommy was put into service and known as a powder monkey. His duties were to pass up powder to the gunners in the turret.

Mr. Taylor said the captain of the ship told each man to "Give 'em hell" and then history was in the making. Mr. Taylor related the story of how all through the day the ships exchanged shots in the furious heat in the turret and how he suffered from the shrapnel that flew through the air. He said that the crisis came when the Merrimac attempted to ram the little Monitor and failing to do any serious damage, it withdrew. The veteran of the battle went on and told how after the battle the crew was taken to the hospital at Fort Monroe for treatment for wounds received in action.

After he was released he enlisted in the navy and served on other Monitors, that were built after the original had proved its usefulness. Mr. Taylor was honorably discharged from the service on July 13, 1865.

After his discharge he returned to the south and became a sailor in the West Indies. After a while in the south Mr. Taylor came north, taking up his residence in Boston, later going to Salem and Worcester.

About 40 years ago he came to Putnam and was employed in various places as a janitor. Mr. Taylor retired from active work some years ago, when he was placed on a pension, the government repaying him for his service during the war. He was married but his wife died some years ago. He has a son and a daughter living, but not in Putnam.

Mr. Taylor lives alone at his home on Oak hill. An elderly lady who is the widow of a Civil war veteran keeps house for him.

Mr. Taylor is in good health, he is seen about the streets every afternoon and does his daily shopping. He is a well read man and is highly interested in children. He is one of the last, if not the only living survivor of the famous little union ironclad.

Each year for the past few years it has been a common occurrence to read an article in the newspapers stating that the last and only surviving member of the crew of that famous ship had died, but each time such a statement is published, one has only to come to Putnam to interview another who was on that crew. Mr. Taylor is not sure whether there are any other living survivors, but his residence is certainly an honor to Putnam.

The adjourned session of the short calendar term of the Windham county superior court opened at Putnam Friday with a full list of assignments. Judge Edward M. Yeomans occupied the bench.

As many cases were not wholly prepared for hearing the lawyers requested that the judge place the cases over to another date. The only case tried Friday was that of the uncontested divorce list.

Attorney Ernest C. Morse of Putnam presented the case of Gladys Andrews Alexander vs. Robert H. Alexander. Mrs. Alexander was called to testify, stating that she was married in Putnam to Mr. Alexander on March 4, 1921, and went to Charlotte, North Carolina, to reside. She stated that later they came to Putnam. Mrs. Alexander told the court that her husband then went to Willimantic. There he refused to assume the responsibilities of a family and spent his earnings on other cares. Mrs. Andrews said that she was forced to work to support her child that was born on July 28, 1924. In November of that year her husband left her. She then came to Putnam to live with her parents, Mr. and Mrs. Bert Andrews of Farrows street.

Other witnesses testified that they were in a position to know that Alexander had never returned to his wife, during a period of three years. Upon these testimonials Judge Yeomans granted the decree of divorce and the custody of the child on grounds of desertion.

County Sheriff Charles A. Gates then ordered that the court be adjourned until March 14, Wednesday at 10.45 a. m.

After a week of exceptionally good March weather, many hopes for an early spring were blasted by a cold wave and snow storm that hit eastern New England late Thursday. Early Friday morning a light snow started to fall and steadily increased during the forenoon. Late in the afternoon snow was three inches deep and was still falling heavy. In many of the stores and business places in the downtown section, the older residents were bringing back to mind the blizzard of March 1888 and recalling how the snow came down in that memorable month, when only a week before the natives of the town were beginning to discard the flannels.

Thursday no radio weather reports held out any time as to when the snow would let up. The flakes were coming from the northeast and were of considerable size.

There was a large attendance at the Second Congregational church Thursday evening to witness the showing of the chronicles of America. Thursday evening's showing was entitled "Vicennes". The movie portrayed the way the plucky American settlers suppressed the British in the northwest, and took that portion of the country for the colonies. The picture was of much historical value as it was entertaining.

The Punktal Lens Manufacturing company furnished the church with a two reel picture explaining the modern scientific ways of correcting eye diseases. This was followed by a showing of a film entitled "The Re-Awakening of Rip Van Winkle." The movie was released by the Radio Corporation of America. It clearly outlined the methods of electrical research work in the line of broadcasting.

Rev. James F. English, pastor of the church, spoke briefly during a short intermission stating that the "Chronicles of America" were brought to Putnam by the numerous requests of the late Charles L. Torrey, who was highly interested in American history.

Sunday evening at the "friendly evening" service there will be filmed a motion picture of the late war. The picture is taken from the book "Forever After". There is no admission. A cordial welcome is extended to all by the church society to attend.

After a rest of 24 hours, the Hook and Ladder company of the central fire station was called to the home of George Sampson on Pleasant street to extinguish a chimney fire. The fire was quickly subdued without damage. This was the 20th call of the year for the fire department.

The Odd Fellows were again pushed down to defeat Thursday evening when their contest with the Knights of Columbus ended. The Odd Fellows bowed in the bridge contest and in most of the bid whist engagements, the score being 10 to 3. During the games it looked as if the Kaceys would break their winning streak, that has continued for many weeks. The total score to date now stands at 122 to 66 in favor of the Kaceys. The Knights won or lost as follows: At bridge, Charron and Benoit won from McIntyre and Perry. L. Garaca and C. Giraca won from Carpenter and J. Gifford. At bid whist the outcome was C. Bove and A. Giraca won from Lavigne and Allard, Donlin and Rice won from E. Andrews and H. Morrarty; MacCauley and T. Hannifan won from Wilson and H. Johnson; J. Bove and Martin won from K. Andrews and Shippee; St. Onge and Remillard won from Tourtellotte and Warren; Welch and L. Giraca won from Chandler and A. Johnson; Bourgeois and Riley won from Card and Ferns; Montville and Renshaw won from Adams and Arnold; Bologna and Light lost to the Strombelis brothers; E. Phaneuf and M. Hannifan lost to Campbell and C. Tourtellotte; Irving and Igoe lost to G. Gifford and F. Morrarty.

Principal E. L. Robinson and Mrs. Robinson are now in Hinsdale, N. H. They were called there by the sudden illnes sof Mrs. Robinson's mother.

Augustus H. Cutler of Bellevue street, who has been in a critical condition suffering from a stroke of apoplexy was reported Friday as unchanged. Thursday physicians stated that they held little hope for his recovery unless the crisis came within a few hours.

Edward Anson, president of the Regional chain theatres corporation of Boston, Mass., was in Putnam Friday on business.

Little talk as to who might be selected to fill the vacant alderman's chair in the city council is heard about town. The sudden resignation of Alderman Carroll left the democratic city committee unprepared to submit any names to the council for recommendation. The voters of the city will be notified that there will be a special city meeting on Tuesday evening April 3 to elect a successor to Willis B. Carroll, resigned.

Many accidents were closely avoided Friday on hills throughout the city after the snow had covered the ground. On Wheaton's hill on School street a large car driven by Frank Whitman skidded and collided with a large bus. As both cars were going at a slow rate of speed no one was injured in either car. The lighter machine received a damaged fender.

Other cars on this hill were sliding down the incline without control after the brakes had been applied. The state highway department was busy late in the afternoon sanding all the grades in the city to prevent any collisions.

Funeral services for Presby Whittimore were held at St. Phillips church Thursday afternoon. Burial was in the Grove street cemetery. The bearers were Andrew V. Frost, Lewis T. Champlin, Francis H. Murphy and Arthur LaRose, representing the Belding Hemingway company, where Mr. Whittimore was employed up until the time of his death. Committal services were held at the grave, in charge of Rev. Edwin B. Wright, the new pastor of the church.

Charles H. Murphy of this city has been elected president of the Freshman class of Connecticut Agricultural college at Storrs, Conn. Murphy is a Putnam boy and a graduate of Putnam high school class of 1926.

PENDLETON HILL

Charles Cottrell cut and crushed the fore and middle fingers of his right hand so seriously as to cause great pain and to necessitate considerable attention from physicians.

Malcom Cottrell has been ill in bed since Saturday with a severe attack of tonsilitis.

The dinner served by the Sewing society Saturday evening was a great success. Over thirty dollars was netted. Clarks Falls friends assisted very much by their attendance and liberal partonage. The menu consisted of roast fresh pork, baked beans, mashed turnip and potato, brown bread, pickles, apple, pumpkin and cream pies and ice cream.

Miss Amelia Palmer returned to Willimantic Sunday afternoon. Miss Palmer is the proud owner of eight fine sheep, six of which have already given birth to two lambs.

Mrs. Birdsey Palmer spent Friday and Saturday with her mother, Mrs. Prentice Miner, of Westerly road. Mrs. Miner is very feeble.

Many inquiries concern the beacon light which flashes continuously at intervals of five seconds in the northwest from six p. m. to six a. m. Where is it and what is it is the question?

No ice has been gathered here since none of sufficient strength to bear up a horse and plow has yet been formed. During much of the coldest weather the pond on the Robert C. Palmer company has remained open without so much as a coating of ice on large portions of it. The query is whether more and warmer springs have opened up in this pond.

Nature in the form of the weather has repaired the roads for a time, so that the trailers are again at work drawing ties from Dean's mill to Jewett City.

Marriage is sometimes an illusion—and sometimes it is a disillusion.

PLAINFIELD

DEATH OF EARLE BUTLER AT HOSPITAL IN BOSTON

Friends of Earle Butler, 19, were saddened to hear of his death at the city hospital, Boston, Thursday morning, after an illness of a little more than a week with pneumonia. He was the son of Cecil and Esther Duwelley Butler of Plainfield. He was born at Franklin, Me., May 2, 1908 and was graduated from Plainfield high school with the class of 1924.

The Jolly Eight met Wednesday evening with Mrs. Winfred Gardner. At whist the prizes were won by Mrs. Henry Fontaine and Mrs. Roy Barstow. Refreshment were served by the hostess, assisted by Mrs. Everett Dawley.

Friday the Friendly Indians met with Sidney Gardner.

Union Signal day was observed at the W. C. T. U. meeting held with Mrs. Jennie Ladd of Central Village, Tuesday.

James Coffey of Plainfield became a director of the First National bank on Tuesday, as the result of action taken by the board of directors.

Samuel T. Butterworth is the president, Everett A. Green of Boston and Walter Kingsley of Plainfield are vice president. The directors are Hermon B. Chapman, Everett E. Brown, John A. Baton, Charles A. Phillips, Harold B. Mowry, James A. Coffey, Benjamin F. Dawson is cashier of the bank and secretary of the board.

Carl Gallup has moved his saw mill to the Franklin place.

When the meeting of the Grange was held at Grange hall this week, it was voted to paint the hall and to purchase new china and kitchenware. The program opened with singing of America. A very interesting lecture with stereopticon slides was given by Rev. William C. Prentiss. The slides were of the beautiful scenery in New England. Mr. Prentiss stressed the fact that one did not have to go to foreign countries to view beautiful scenery, as that at home was equally as beautiful. After the closing song refreshments and a social hour were enjoyed. An invitation to attend Norwich grange meeting, March 28, was accepted. Two numbers of the program will be given by Plainfield grange.

Everett E. Brown of Black Hill has just received 1700 young chicks from a hatchery in this county.

Henry Cote of Community avenue returned home Wednesday after spending three weeks at Backus hospital where he was operated on for appendicitis.

Mrs. Willis Bennett was taken to Backus hospital this week. She has been seriously ill for several weeks.

Mr. and Mrs. Leon Frink have returned from Winter Park, Florida.

Arthur Mathieu is ill at his home.

Mrs. Lottie Dodge is ill.

Miss Irene Evans has left for Boston, where she will be employed.

George Russell was called to Wauregan Tuesday morning because of the death of his sister, Mrs. Florence Picard.

NOANK

Will the Baptist church bell be the fire alarm or will a new siren be installed in the village? This is the question being asked. For the fire this week the rope was pulled hard and brought out 25 firemen and a crowd of people. All depends on the condition of the wind; if it is the wrong way, the people on Shipyard avenue cannot hear the bell. It's the same way on Elm street. The mill has a whistle but it is hard to hear that; a call might go in for a fire with the night watchman on the third floor and before he could make the telephone office, would have a good start. Nothing could save the property and more might go with it. Chief Parks is for a drive around the village for a new siren to be placed on top of the fire house. A new siren would cost $350. Do the people want it, so everybody can hear it at all times? The firemen cannot pay for it. Are the people ready to help, or will they let the church bell go for a while? Chief Parks will see them all. A movie is talked of to help start the siren fund. Then again, if a fire broke out on Church street, to reach the end of the street would take 1,000 feet of hose. How can only 600 feet do the work? The fire company is up against it with only four places on the street to get water. Of course, they have the river to fall back on. Noank has over 400 houses and all would be in danger if a bad fire broke out and the wind were right. For a fire on Prospect Hill there is nothing the fire company could do but stand aud let it burn.

About 20 people from the village went to Grange hall in Mystic Thursday night and saw "Mrs. Tubbs do her bit" in a play. Dancing followed.

Noank Red Sox girls' basketball team went to Middletown recently by automobiles and was in charge of the coach, Miss Joe Shandeor, for a return game with the Happy Five girls' team. In the armory, where the floor is four times larger than the town hall, Miss Marion McDonald said it would take a week before one could get to the other end of the hall. Arriving there, Wednesday noon, the girls were met by Coach Annie Wiggins, of the Happy Five team. They were taking them to the Friendship club, where a Blackstone chowder was served, with Middletown doughnuts and tea. In the afternoon, before 500 fans, the battle took place. The fans watched a great game and when the first half was over the score stood, Happy Five 14, Red Sox 13. With only two minutes to play, Noank girls were behind five points. Capt. Marion MacDonald called for action. Miss Jennie Robertson made five points and that tied the score, 24 to 24. The overtime quarter got started and both sides could not find the hoop. Then Miss Jennie Durr shot a field goal that won the game for the Happy Five team. Score: Middletown 26, Noank 25. Stars for Happy Five team, Miss Durr and Miss Burr; for Noank Red Sox, Miss Robertson and Miss McDonald. Later, a dance was held at the Friendship club for the girls.

John Smith, of Groton Long Point, has resigned as the machine shop in Noank shipyard.

Fred Morgan, of Ledyard, has been here for a brief visit.

Walter Welles has returned after a visit with his uncle, Max Long, in Lawrence, Mass.

LEBANON

Rev. A. G. Littlefield preached from Matt. 5:3 Sunday morning. The preaching service was followed by the observance of the Lord's Supper. In the evening the Mission Study class met.

Rev. Walter Day took for his text Sunday, John 10:11. The communion service followed. At the Sunday school, the newly organized Bible Study class taught by the pastor met, with 16 men present. The book, "The Man Nobody Knows," was discussed. Woodworth Pitcher was the leader of the C. E. meeting.

Mrs. L. P. Smith has been spending a few days with friends on Broadway, Norwich.

A farm bureau meeting was held with Mrs. William Clark Wednesday, with 21 present. Miss Mason spoke on interior decorating and showed slides on the arrangement of different rooms.

Several members of the Mission Circle spent Monday evening with Mrs. Jacob Legiar. Sewing and fancy work occupied the evening. Mrs. Legiar served cake and coffee.

Miss Lois Squires and Master William Squires, of Manchester, have been spending a week with their grandparents, Mr. and Mrs. Squires.

K. F. Bishop recently received a letter carried by Lindbergh by air mail service.

Wallace Sweet, of Hartford, visited his mother, Mrs. Mary Sweet, this week.

George Dewey, of Winsted, is visiting his daughter, Mrs. John Kneeland.

Miss Louise Cotter spent the week-end at her home in Dedham, Mass.

The Missionary meeting was held with Mrs. S. W. Throop Thursday afternoon.

There was an all-day meeting of the Ladies' Aid society in the parlors of the Congregational church Tuesday. Thirty were present at dinner.

Arthur Bruce has purchased from William Thomas his place on the road from Lebanon to Willimantic and will soon move his family from East Lyme.

A variety supper was served by the League of Woman Voters and their friends in the parlors of the Congregational church Friday evening. This was followed by an entertainment in the auditorium of the high school. Two short plays were given, two piano trios by Mrs. Fred Burgess, Mrs. David Pitcher and Mrs. William Pultz, with encores; a solo by Miss Julia Standish. Members of the league expressed acknowledgment to all who contributed food and in other ways helped them, Lebanon, Goshen and Franklin people.

The special town meeting held in the town hall Monday was very largely attended.

Friday, March 2, Rev. A. G. Littlefield, C. S. Goodwin and Thomas Fowler were in New London to attend a birthday party given for W. A. Harvey. Mr. Harvey has so far recovered from his injuries caused by a fall several weeks ago, as to be able to come downstairs, but has not been out of doors yet.

Revere Beebe is spending a few days with his mother at Quaker Hill.

The Men's club held its March meeting in the club room Tuesday night. Two new members were voted in—William Thomas and George Martin. Rev. A. G. Littlefield and Claude Cummings served a lunch of doughnuts, cheese and coffee.

Mrs. Wilfred Scott, her son, Allen, and daughter, Marjorie, and Mr. and Mrs. Arthur Bruce, of East Lyme, spent Friday with Mr. and Mrs. F. G. Bruce.

HANOVER

The South Terrace would seem to be the afflicted portion of the village this week as the names of Mrs. Jane Abelard and Master Albert Wilson must be added to the number of those ill.

A number of local people are availing themselves of the unusual privilege afforded by adding to the large gatherings at the special services held in Norwich this week.

JEWETT CITY

SHEA BROS. STORE 500 TONS FROM LEONARD'S ICE POND

Shea Bros. were harvesting ice on Leonard's Cove in Pachaug Friday. Thursday, a house was put up and Friday about five hundred tons of ten and one-half inch ice was cut. Two of the five houses on the Dorrville field are still empty and the other three a little over half filled. The Chenette ice houses are not filled, either here or in Blissville.

Theodore Sterry of Norwich is to give violin selections at the Baptist church service Sunday evening.

Rev. H. L. Arnold, of Franklin, is to preach as a candidate in Pachaug church Sunday.

Miss Arlene Sullivan, recently operated upon for appendicitis, came to her home on Thursday.

Finn's today mat. and eve. Not for Publication with Ralph Ince.—Adv.

An entertainment to be given in the Congregational church vestry Friday evening had to be postponed as it was not thought advisable for Mrs. Frink to risk the traveling from Danielson to Jewett City. The bus drivers reported four automobiles off the road between Jewett City and Danielson.

A young blizzard made very bad traveling for machines all day Friday, but by night the storm had ceased.

The funeral of Perry Merritt of Voluntown was held Wednesday in Gilbert's funeral parlor, Jewett City, Rev. J. W. Carter conducted the services. Burial was in River Bend cemetery, Westerly.

Rev. Sherrod Soule, of Hartford, will preach at the Congregational church Sunday morning.

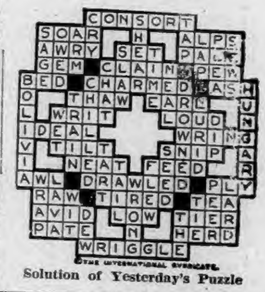

Solution of Yesterday's Puzzle

"Saving for a Purpose"

"Some Day"

The surest way to get, "some day," those things you aspire after, is to make a plan today for saving the money to get them. Then follow the plan persistently at this Bank.

Brooklyn Savings Bank
DANIELSON, CONN.

BUDGET OF THE TOWN OF KILLINGLY

As prepared by the Selectmen and Town School Committee for submission at the Adjourned Annual Town Meeting, March 12, 1928, at 7.30 P. M.

Town Farm	$ 6,500.00
Outside Poor	10,450.00
State Hospitals	4,000.00
Mansfield Training School	550.00
Burials	200.00
State Road Repairs	200.00
Repairing Town Roads	16,000.00
Oiling Streets and Roads	5,500.00
November, 1927, Flood Damage	7,852.90
Bridges	550.00
Culverts	250.00
Cutting Brush	887.60
Railings	100.00
Snow Expense	500.00
Town Clerk and Treasurer	600.00
Treasurer's Bond	125.00
Auditors	75.00
Registrar of Births, Marriages and Deaths	350.00
Recording Tax Liens	10.00
Examining Land Records	15.00
Town Clerk's Telephone	24.00
Dog Tags	50.00
Record Books, Supplies, Bindings	300.00
Selectmen and Transportation	1,900.00
Assessors and Transportation	700.00
Board of Relief	145.00
Registrars	150.00
Elections	200.00
Personal Tax Enrollment	450.00
Selectmen's Office, Clerk and Supplies	1,000.00
Property Tax Collector	1[illegible]0.00
Personal Tax Collector	30[illegible].00
Tax Collector's Bonds	131.00
Printing	700.00
Advertising	100.00
Danielson Public Library	400.00
Memorial Day Appropriation	425.00
Armistice Day Appropriation	175.00
Day Kimball Hospital Appropriation	600.00
Care of Old Cemeteries	100.00
School Flags and rigging	50.00
Examining School Children for work certs.	90.00
Care Soldiers' Monument Lot	20.00
Health Officer and Supplies	500.00
Dog Warden—fees	75.00
Town Hall, Repairs, Fuel, Maintenance	3,000.00
State Tax	4,360.74
Military Tax	992.27
County Tax	2,916.62
Interest on Notes and Bonds, exclusive of School Bonds	12,000.00
Payment on Bonds other than School Bonds	7,000.00
Town Court Expense	1,000.00
Widows with dependent children	700.00
Insurance	1,400.00
Tools	300.00
Town Attorney—Acct. to date	525.88
Grading L'Homme Street Extension	1,700.00
Contingent Allowance	500.00
Selectmen's Gross Budget	$100,596.00

CREDITS

Cash on hand July 31st, 1927		$5,786.74
Estimates		
Town Farm Produce and Labor	2,800.00	
Interest on overdue taxes	800.00	
Sundry Licenses	50.00	
Town Hall Rents	2,200.00	
Oil Streets Assessments	1,000.00	
From State—Net Bank Stock Tax	3,000.00	
Dog money — in hand — from State	1,266.76	
Personal Taxes collected to date	7,703.00	
Total Cred		$24,706.50
Net Selectmen's Budget		$75,889.00

School Committee Budget

As per detail printed in Annual Town Report — Net, estimated amount for Current Expenses	$85,225.00
Interest on School Bonds	6,162.50
Payment on School Bonds	7,000.00
Total School Money	$96,387.50
Total Money to Be Raised by Taxation	$172,277.00
The net Grand List	$7,040,804.00.

The Selectmen recommend a rate of 24½ mills which will produce $172,499.70.

CONSTIPATION CAUSES MANY A SLOW UP

But you can protect yourself

No man can do justice to his job—no woman can remain vivacious and happy — with constipation daily undermining health and strength. Aching heads, painful muscles, nervousness, blemished cheeks—these are just little things that constipation brings on. In the end, it causes more than forty dreadful diseases.

Begin now combating constipation. Kellogg's ALL-BRAN is guaranteed to relieve it. More—to prevent it. Just eat two tablespoonfuls daily—chronic cases, every meal. Doctors recommend ALL-BRAN because it is 100% bran—100% effective.

Healthful and delicious with milk or cream, or with fruit or honey added. Sprinkle into soups. Recipes on package. Sold by all grocers. Served everywhere. Made by Kellogg in Battle Creek.

Kellogg's ALL-BRAN

1790 1928

Norwich Bulletin and Courier

Entered at the Postoffice at Norwich, Conn., as second class matter.
Telephone Calls:
Bulletin Business Office 480
Bulletin Editorial Rooms 35-2
Bulletin Job Room 35-3
Willimantic Office, 854 Main St. Telephone 1131-2.

138 YEARS OLD

Printed every day in the year except Sunday.
Subscription price 12c a week, 50c a month, $6.00 a year.

Members of The Associated Press
The Associated Press is exclusively entitled to the use for republication of all news despatches credited to it or not otherwise credited to this paper and also the local news published therein.
All rights of republication of special despatches herein are also reserved.

Norwich, Saturday, March 10, 1928

Daily Average Circulation
WEEK ENDING MARCH 3 1928:
13,519

NORRIS RESOLUTION KILLED

By the action of the house the resolution introduced by Senator Norris calling for a constitutional amendment which would change the date for the assembling of congress and for the inauguration of the president has met defeat. Having failed to get the needed two thirds majority it must be considered disposed of.

No little weight must have been attached to the opposition offered by Congressman Merritt of this state when he insisted that there should be delayed until it was shown that there was need for such a change in the constitution. In his opinion it had not been shown that there was need for such a move and that there was a real demand for it and that until it could be shown that the present plan is harmful it would be better to let well enough alone.

The aim of the Norris resolution was to bring the members of a newly elected legislature into action much quicker than is now possible. It would have put an end to the short session which follows national elections and in which members of congress who have been voted out of office are still carrying on the work of congress even though a complete party control may have taken place.

Had the house acted favorably upon the resolution and the differences between the measures as adopted by the respective houses were reconciled, it would then have been a case of submitting the proposed amendment, bearing the endorsement of congress, to the legislatures of the respective states for ratification.

By the action of the house the matter is again halted. It is not probable that it will come up in any different form at this session. It has gotten further than it has on previous occasions following senate approval when action by the house has not been forthcoming.

Upsetting a provision of the Constitution is not the easiest thing to do. It is possible to anticipate great improvements over what was enacted in the early days of this republic but the policy of making haste slowly when it comes to such vital matters is still upheld by the house.

MUST LIVE UP TO AGREEMENT

When the foreign relations committee of the senate reports unfavorably on the Heflin resolution which would have the president recall the marines from Nicaragua immediately, it did only what was to be expected but it put Chairman Borah in an unusual position in view of the fact that he has been a leader in the opposition to our efforts in that republic.

In view of the agreement which was made by this country with the Nicaraguan government and with the leaders of the party opposing the government that this country would undertake the responsibility of obtaining a full and fair election in that country, there are obligations which we must discharge. That is why the marines are there and they are to remain there to insure such an election and to give such protection as is necessary to American lives and property.

To withdraw the marines at this time would be to turn the country back to revolution. It would be unfair to the liberals who gave up their arms as well as to the government which has placed dependence upon assistance from this country in getting a stable government through an open and fair election to withdraw now. We are there under an agreement and it is a case of staying until our part of the contract is completed, however much we might have preferred peaceful conditions which would not have required our presence there at all.

For the senate to urge the president to recall the marines under such circumstances would be ridiculous. None could realize this more than the foreign relations committee and they were prompt to confess it. It isn't a desirable job. It wasn't undertaken because it was thought it would be, but the good faith of this country is at stake and it is to be expected that it will go through with its agreement and see that Nicaragua is not turned back into the hands of the revolutionists. The election will not be held until fall. What will happen at that time, or upon the new government there taking control rests for the future to reveal. Those are problems with which it is impossible to deal at the present time.

GETTING PROTECTION

On an Indiana interurban line there have been so many fatalities at a grade crossing that the electric company has agreed to have its cars stop before crossing the highway. The crossing is a bad one because a building obscures the south bound cars and the highway users to a surprising extent are not even mindful of a danger which threatens their existence.

The more dangerous, or the more hidden, a crossing the greater is the need of some adequate means of giving warning to the highway users that a train is approaching. Even though there is a bell or a light which operates when the train is within a certain distance there are those who refuse to pay any attention to it, or getting the signal proceed to step on the gas to try to beat out the train.

With the stopping of the electric trains at that crossing there will be done what is demanded of trolley cars in this state before they can cross a railroad track. And the success of that action in preventing accidents at such points would be equally pronounced at all crossings if those who use them paid more attention to the warnings which are given for their protection.

What has occurred in Indiana is characteristic of records at similar points elsewhere for the most dangerous places are the ones where some drivers insist upon using the least common sense. In view of what has happened to others, in view of what can be expected at these points if caution is thrown to the winds, it is surprising that so many yield to the temptation to risk their lives rather than to go slow for a brief time and make sure that the crossing can be passed in safety.

The heedlessness of the present day, even among those who rush out into the streets without looking to see whether they are running into trouble, is surprising. It is responsible for many of the bad accidents, but it is apparent that the human agent must bear the burden of responsibility for what happens to himself and those with him when he refuses to be careful.

STRICT ENFORCEMENT

In taking up his duties as the registrar of motor vehicles in Massachusetts in place of Registrar Goodwin, Captain Parker makes the statement that "there is to be no change in the policy of impartial and strict enforcement of the motor vehicle laws."

In thus endorsing the manner in which his predecessor acted during the eight years he was in that office he serves notices that those who are disposed to think that different policies and methods are to be followed will be disappointed.

Mr. Goodwin was ever active in behalf of the enforcement of motor vehicle laws. That he accomplished much in that direction, even in spite of much opposition, is perfectly evident to the people of that state. This doesn't mean that there are no violations, no fatalities, no accidents on the Massachusetts highways, but one dreads to think of what they might have amounted to but for the manner in which Mr. Goodwin applied himself and his office to their prevention by bringing the violators to justice.

That there is to be strict enforcement in keeping with Goodwin policies should be good news to the most of the people of the neighboring state. It will do much to overcome the loss of the registrar's services in an office for which he was particularly well fitted, but where he found it impossible to confine his activities or restrain his talk to his own circle.

The responsibilities of the registrar's office are many. The public put much dependence upon careful and thorough administration and if it applauds the new registrar's statement as to policy it will be only what ought to be expected. It is entirely possible that the Parker efforts will accomplish more than the Goodwin efforts because of a difference in method.

RESPONSIBILITY OF FLIERS

For the better protection of those in cities aviators are required by law to fly at such a height so that they can avoid crashing into city streets in case an accident should happen to the machine while over a city. This means protection to the people and protection to property.

It is not surprising that people living in the country should feel much the same way about wanting their lives and property protected. How far the suit of the Nebraska farmers against the Standard Aircraft corporation will get is uncertain but they cannot understand why their property should be destroyed without compensation because those in flying machines have done damage through forced landings or the crashing of planes.

This rather looks as if the legislators would have a job cut out for them in dealing with situations of this kind unless the courts are able to meet the situation under existing law. The hope is that aviation will be so improved that there will be no cases where airplanes drop onto farm buildings or endanger the lives of those who stay on the ground, but even under the best regulated methods of transportation after years of improvements there are still accidents, so that it is too much to expect that those who fly are going to completely escape them. It is also to be remembered, and those who fly must bear it in mind, that whatever they drop will fall to the earth and that distance does not make it any softer for the person that is hit. Without any question the flier must have and abide by his regulations concerning traffic lanes and conduct quite the same as those who fly along the highways.

EDITORIAL NOTES

Oh, the beautiful snow.

Is this going to be the last call for the snow shovel brigade?

Spring is coming, but nearer is the last day for filing your income tax return.

More evidence to bear out the old saying that winter never rots in the skies.

Are your particular stars showing up satisfactorily in the southern training camps?

Before long we ought to hear from those wild geese which are waiting to get back to their northern lakes.

The man on the corner says: Hold your breath for the next two days while we pass the blizzard anniversary.

Three more weeks and that flock of cars which has been put up for the winter will be flying over the highways and contributing to the street congestion.

THE MAN WHO TALKS

In plying their trade, March winds are not always very gallant! They are certainly lacking in refinement of feeling. A few evenings since the writer's tender heart was touched by what he saw on the street. A young miss about 14 years old was the victim of the wicked March wind. Without a moment's notice there came one of those unreasonable swirling gusts that lifted her hat from her classic brow and sent it rolling into the gutter. She clapped her hands on her head and found it still in place, and the hair also on, but its permanent wave had been interfered with. Then her bright red lips, which showed the vitality of her blood, moved, and to all appearances she said something that was not intended for other ears and much less for publication. She put the somewhat battered hat on her brow, and then hurried on to church where she was to lead a Christian Endeavor society, the subject being, "To err is human."

The writer of these paragraphs cannot honestly be called a pessimist in the views he takes of life in general. He does not believe that the life of man whom God places in this world is doomed to ultimate failure. The general progress of human events may have their temporary periods of obscurity, but from the very beginning of time the general trend of life has been upward and onward. But this ought not to be allowed to blind our eyes to the existence of obstacles that at times seem to hinder general advancement. One of those things is the present condition of our smaller rural churches. It is very easy to see that when a community as a whole dwindles, all of its component parts dwindle with it. The city has made a bid for the stalwart boy who once was satisfied with the farm. He answers the appeal, and the old farm is abandoned. Someone buys it in time, but he is not interested in the village church. At present we see no remedy.

The American people cannot honestly be called sun-worshipers in the sense that the ancient Assyrians and Egyptians were. But the very fact that they worshipped "Old Sol" shows the inherent place the light occupies in the human heart, in all ages of the world. Of course in this age of the world, no civilized people worship the sun, but we feel its efficiency just as truly, and even more so, than those who did. If any evidence of this were needed one need only to point to that scheme for utilizing the sun's rays through the daylight saving scheme. Before many moons pass there will be the annual discussion of the subject, but one can hardly fail to notice that each year the opposition is much less intensive. While it may not be safe to dogmatize in the matter, the logic of the evidence seems to be gradually petering out. Some one has said, "In five years not a voice will be raised against it."

While only a part of the Lenten period has passed, up to date, yet it seems that it has taken a more vital hold on the public generally than usual. The very fact that the little folder entitled The Fellowship of Prayer which is used by one denomination has sent out to the churches several hundred thousand shows that the interest is great. This is twice as many as were ever called for in any one year before. The newspapers are also more helpful in the matter than heretofore by publishing the topic for each day. Pastors also are gratified by the attendance on special services that up to the present have been attended by far greater numbers than in former years. When one thinks of what those 40 days in the life of our Lord meant to His own and all succeeding generations, there is the best of reasons for putting special activity into the Lenton season.

The age in which we live may properly be called the safety-device age, brought along by the increase of dangers, to which we are all exposed. It is a good illustration of the old saying that "necessity is the mother of invention." For many years in factories and other workships where the employes were exposed to belts and gears, it was quite essential that life and limb should be protected from these glaring dangers. From this the idea has spread to all places where human life is exposed. Railroads where the perils are particularly great safety-devices have become an organic part of the system, and in so doing death and accident have been reduced to a minimum. For much of this we are indebted to life insurance companies whose interest it is to do all that is humanly possible for the protection of precious human life. Let us also be thankful that along moral and spiritual lines forces have been at work to protect the morals of the children from moral disaster.

It is perfectly natural to rejoice over the rapidly passing winter, but "let us not crow until we are out of the woods." Let us not forget that between now and the middle of April there is ample time for things to happen weatherwise. Back in the times of the Caesar's they used to say: "Beware of the Ides of March!" The writer has a very clear recollection (not of the Ides of March) but of March 10, 1888. It was as fine a day as one could expect at the season of the year. But the next day—March 11! Whose pen is able to describe the change? It would seem that all the furies known to history or mythology were let loose on a helpless world! If the tremendous avalanche of snow had only been satisfied to lie quietly on the earth's bosom the consequences would not have been so terrible. But the didoes it kicked up were unparalelled in this country.

Fellowship of Prayer

DAILY LENTEN DEVOTION

By Rev. Jay T. Stocking, D. D., Federal Council of Churches in America — Copyright 1928.

"The Joy of Good Will"

SCRIPTURE: Memory Verse: "Love never faileth" (I Corinthians 13:8). Read: I John 4:7-13.

MEDITATION: Good will is the best medicine for the soul. One of the commonest causes of unrest and unhappiness is distrust of others that brings with it fear, suspicion, and other poisonous states of mind. The antidote for all this is trust and good will. To love thy neighbor as thyself means also to believe in thy neighbor as in thyself. Is it too much to ask that a person should think of his associates in the family, the office, and the shop as being at least as good as himself, moved by motives that are as high and by intentions that are as well meaning? Good-will will enable one to do this. Not only will this good-will produce joy in oneself; it will get the best out of others.

PRAYER: Lord, so fill us with gentleness and kindness that we may dwell among our fellows with a perfect heart and have joy and faith in each other. Make us true to all the tender relations of the home that we may not fail where we should be at our best. Amen.

Many families in China find rice too expensive and eat cheaper foods in its place.

A PHANTOM HOP

"Now what a shame I did not know your secret leaning to a curl this morning and so you have to wait on me," said Miss Nangle, "but lay back now and relax yourself and I will perform to your satisfaction.

"That old lady you saw go out is Mrs. Bowen. And old as she is she has the joy of living resuscitated the same as when she was young, and when there are no other customers she tells I and Bertha the social events and innocent pranks of both her girl and innocent pranks of both her girl were a caution.

"One time her sister, that was the beautiful Miss Pansy Field and the belle of all and sundry, was with Mrs. Bowen at a summer resort. Pansy was beset with suitors until her brother-in-law would say couldn't she come to a decision so as to finally put the sufferers-in-vain at rest? But in those fabulous days of yore a young lady of pure refinement would prevent declarations when availing, which had the effect that hope, as I say to Bertha, sprang eternal, and passion gnawed the hearts of all.

"Oh, Mildred, will you just go on the top shelf of the cupboard and hand me a fresh bottle of that hair tonic for this head?

"Well, it seems like one of the innocent diversions of the dear deceased past was to drape and also envelop the persons of young ladies and their opposites in sheets and pillow slips. And this form of habiliments in combination with the light fantastic toe was yclept a phantom hop, because you might be weaving in the patterns of the waltz or the shottische with him to who you was all the world or the antipodes.

"So Mrs. Bowen was in heavy demand to enfold the young men. And it came to pass that one of Pansy Field's suitors came to her to be enveloped. Now she knew that, although he was eligible in not alone family but fortune, he was timid of declaring his passion, and Pansy despite being so beautiful was very timid and also shy. So given to an occasional practical joke, Mrs. Bowen, being sorry for John Green, and of possible desire to see him crowned with joy in his matrimonials, made a mark upon John Green invisible to all but she. Then afterward in secret, she donned ghostly raiment and mingled in the dance, and being of stature the same as her young sister, and also of voice which could not have been deciphered over the telephone if such had been invented, she might easily be the selfsame Pansy.

"As she could foretell, by means of the sign upon the graceful figure of John Green, this madcap matron soon was clasped in the dance with him who pined in vain. And after the dance he led her to a nook and with encouragement undreamed in hope that was usually despair, plead his suit, which she, in low tones, but tender, yet with a ripple like a suppressed desire to smile, accepted. And then she hastily flitted into disappearance.

"Mrs. Bowen could not inform I and Bertha the effects on John Green of love's young vision so long delayed. But she did plainly reveal the enraged but exquisite Pansy Field's temper when informed she was plighted by her terrible sister who in the guise of a phantom had received the avowal and chaste passionate salute of him who she had determined to never under any circumstances wed. Yet, what could honor coupled with fear of discovery and laughter worse than the blackest scandal, choose?

"And so, as I say to Bertha, it was a long lane that had no turning, for once embroiled in the labyrinth of her sister's wicked imposture, why, she that was a belle as Miss Pansy Field, walked to the altar and exchanged vows on constancy with John Green who had proposed to not alone the wrong girl but a married woman and the mother of four children.

"So that was Mrs. Bowen, who is at least 78 years old, but as erect as the ramrod, and tells this diversion and others by reason that the Greens moved west and have been happy ever after.

"There, your wave is not alone becoming but very refined and just the thing for a person like you are. Thank you. See you some more!"—Exchange.

Sunday Morning Talk

LIKE HIM.

But we all, with open face, beholding as in a glass the glory of the Lord, are changed into the same image from glory to glory even as by the spirit of the Lord. 2 Cor. 3, 4.

Changed into His image! Not perfectly—no, never perfectly in this world. The reflected image of the sun in the lake is very different from the sun in the heavens. If its ceases to shine, as when a cloud passes over its face, the image in the water will be lost. If you disturb the smooth surface of the lake, the likeness of the sun will be broken into glimmering fragments. It is still the image of the sun. So it is with Christ's likeness in the heart of the believer. If a cloud of unbelief or worldliness comes between the image vanishes. Then the heart is troubled by doubt or fear, how broken the likeness often is! But whether dimly or brightly appearing, it is likeness to Jesus still. And let us not be discouraged with our lack of likeness to reflect the Jesus. Let it comfort the heart to reflect that Jesus may see His likgness where we can hardly discern it at all, just as the portrait of a child will sometimes seem better to a parent's eye than a stranger. There are touches of resemblance which only love can see.

Not that this should content us. We ought not to be satisfied with a likeness which only the eye of God can see. We must strive to be so like Christ that the world can see Him in us. May our every day lives be an open book read by all that we have been and learned of the meek and lowly Jesus, and may our love for Him inspire a love for those whom Christ came to save, to die an ignominous death on the cross. What are we doing for lost souls? Are we striving? Are we praying? Are we living epistles known and read of all men that we have been with Jesus?—The works which shall declare our lives to every one that comes in contact with us, and which He at last shall own, as proving us of the same heavenly lineage with Himself—children of God and joint heirs of Jesus Christ.

INCOME TAX TIPS

Traveling expenses form an important item in the income-tax returns of many taxpayers. To obtain the deduction, certain regulations must be observed.

The taxpayer is required to attach to his return a statement showing the nature of business in which engaged, number of days away from home during the taxable year on account of business, total amount of expenses incidental to meals and lodging while absent from home on business, and total amount of "other expenses incidental to travel and claimed as a deduction." Among the "other expenses" are tips, which are held to be a part of traveling expenses, provided they are reasonable in amount.

Traveling expenses are deductible only when the trip is on business. They are limited to such expenses as are reasonable and necessary in the conduct of the business and directly attributable to it.

Traveling expenses incurred in connection with a journey to another city to accept or seek employment are not deductible. Suburbanites who commute daily from their homes to their places of business are not permitted to deduct the cost of transportation, it being a personal expense.

Claims for deductions for traveling expenses must be substantiated, when required by the commissioner of internal revnue, by records showing in detail the amount and nature of the expenses incurred.

What Do You Know About Eastern Connecticut?

Questions

1.—When did Eastern Connecticut ladies consider it fashionable to wear a brown owl's head on the side of the hat?

2.—Where did the International Oil Engine company formerly have a plant?

3.—What concern now owns the plant?

4.—What is the oldest mercantile house in Norwich?

5.—When was it founded?

6.—When was the first mill built in the community now known as Putnam?

7.—What kind of mill was it?

8.—Who built it?

Answers will be found on the classified page.

Former Norwich Leaders

Hon. Hugh H. Osgood
(From Norwich Bulletin, Oct. 23, 1899)

The news of the death of Hon. Hugh H. Osgood, which became generally known about town Sunday evening, caused deep regret on every hand.

Hugh Henry Osgood was a native of Pomfret and was born Oct. 10, 1821, the son of Artemas Osgood and Salome Johnson. In 1835 he came to Norwich and entered the drug store of Samuel Tyler & Son, where he learned all branches of the business.

In March, 1842, he started a drug store on Main street with Charles Lee under the firm name of Lee & Osgood, and since 1864, when Mr. Lee died, he had managed the business alone. In these years an immense business was built up, and the concern became the largest wholesale and retail house in eastern Connecticut.

Mr. Osgood took an interest in public affairs in Norwich from the first, and was a member of the common council for several terms. He was also one of the oldest members of the fire department in this city. He was originally a whig but upon the organization of the republican party he espoused its cause and continued a firm supporter of its principles until his death.

During the Civil war he was a warm supporter of the administration and was made a member of the staff of Gov. W. A. Buckingham, with the rank of colonel. He rendered most valuable service to the state, often being sent on important missions by Governor Buckingham. In Norwich he was very active and did much work in aiding in the raising and equipping of troops. He was a member of the Loyal league, an organization devoted to furthering the interests of the Union cause.

In 1875 he was elected mayor of the city by the republicans and held the office a year, when he resigned. In 1877 he was again elected chief magistrate and filled the position until 1886, when he declined re-election. He was a very popular mayor and discharged the duties very efficiently during the long term. He introduced many reforms in city affairs during his term of office, among them being a complete sewage system extending throughout the city and the institution of the present system of fire alarm telegraph.

In financial circles he was for many years an influential figure and was probably connected with more financial institutions at the time of his death than any citizen of Norwich.

He was president of the Worcester Thread company of Worcester, Mass., the Sterling Dyeing and Finishing company of Sterling, the Uncas Paper company, The Bulletin association, the Goodwin Cork company, and the Dime Savings bank of Norwich. He was for many years president of the Norwich Bleaching, Dyeing and Printing company and upon its absorption by the United States Finishing company of New York he was made vice president of the new concern.

For a number of years he held the presidency of The Bulletin company. He was a director of the Ashland Woolen company of Jewett City, the Yantic Woolen company, the Richmond Stove company, the Thames National bank, the First National bank, the United Workers and Norwich Gas and Electric company. He was vice president of the Young Men's Christian association.

He was always interested in educational matters and was a fellow and trustee of the Norwich Free Academy and for a long period had held the position of treasurer of the Central district.

In Masonry he became active when a young man and was a charter member of St. James' lodge, No. 23, F. and A. M., of this city. He was a member of Franklin chapter, No. 4, R. A. M., Franklin council, No. 3, R. and S. M., Columbian commandery, No. 4, K. T. He also belonged to all the Scottish Rite bodies up to the 32nd degree.

Mr. Osgood was one of the organizers of Park Congregational church and served for some years on the society committee. He was very regular at church services. On June 23, 1892, he married Mary Ruth Lee of Manlius, N. Y., and she survives him. He also leaves one sister, Miss Jane Osgood, of Church street.

IN THE DAYS NEWS

LWOW, POLAND.

Lwow, Poland, is to have a new museum commemorating the patriotic deeds of Poland's famous women.

"It was a Lwow, shortly after the armistice had been signed that the women of the city, aided by young men under military age, held back the invading Ukrainians until trained soldiers arrived," says a bulletin from the Washington, D. C. headquarters of the National Geographic Society.

"Lwow, or Lemberg, as the city was known before the war, when Galicia was a part of Austria, was founded as a fortress to protect its people from the invading Tatars. Today it is Poland's third largest city, with more than 200,00 inhabitants and an important business center.

City Square a Municipal Market.

"The sidewalk of the Rynek, or City Square, surrounding the City hall, is a makeshift market place where there is a brisk trade among the city and rural folk," continues the bulletin. "Here one can furnish a house as well as feed a family. One corner is occupied by venders of live and dressed poultry, another by outdoor florists with potted plants and artificial flowers, while a third is adorned with piles of bread, vats of butter, cases of cheese and pine knots for kindling wood.

"Wooden-ware is still popular among the Galicians, judging by the women venders whose stock is spread out on boxes. There are fruit and vegetable sellers whose produce is dumped in piles on the ground. Near-by one can buy wicker furniture, and also have his shoes mended by the curbstone shoemaker whose hammer can be heard above the babel of the market men and shoppers.

"Women in their heavy shoes, full flowing skirts and large dark shawls stride among the 'stands' with live, quacking ducks tucked under their arms and man-sized loads of produce in sacks tied around their necks.

Catch Fish While You Wait.

"The fish market is always an attraction to travelers, for most of the fish are sold alive. Visitors might mistake the vender, with his net in hand, for a dog-catcher or butterfly collector, except for the odor that permeates the neighborhood. His fish are kept in huge tubs along the sidewalk from which he catches any fish the purchaser chooses. The livelier the fish in Lwow's market, the more desirable.

"The Galician capital has numerous churches built several centuries ago. The Greek Catholic church at St. Nicholas arose 200 years before Columbus discovered America; St. Mary's Roman Catholic church has been standing since 1363, and the Armenian cathedral, one of the three cathedrals in the city, was built fewer than a hundred years later. Many synagues accommodate the Jewish inhabitants who make up about one-fourth of Lwow's population.

"The wall which held back the Tatar hordes in Lwow's early days was torn down early in the last century. Now the site forms beautiful promenades and playgrounds. The new portion of Lwow has many public parks, wide, well-paved streets and modern shops and buildings, which suggest little of the city's early history. Early in the seventeenth century 300,000 Turks were unsuccessful in an attack upon Lwow, and later the inhabitants endured two sieges by the Cossacks, aided by Russians one time, and by Turks the other. Charles XII captured Lwow in 1695 but failed to destroy it.

How to Pronounce It.

"There is one thing harder to understand in Lwow than the Hebrew, Polish, German, Italian and Rusian heard on its streets—the pronunciation of the city's name. Most of us would pronounce the L and follow it up by a well emphasized wow. But the Poles wil itell you to press your tongue to the roof of your mouth and say L as we do, then forecefully biting the lower lip with the upper teeth, to say voof (Lvoof).

"The Lwow theatrer, in the northwest corner of the old town, is a magnificent structure—one that the natives like to show to strangers. Its facade, a mixture of Greek and Roman architecture, is approached by fine promenades. But unfortunately, its back dor opens into one of the most unattractive parts of the city. Cheap shops whose dry goods, including men's and women's clothing, hang along the sidewalk, are presided over by unkempt, bewhiskered tradesmen. Then there are unsightly houses with half the windows broken; and their plaster surfaces appear as though there had been an epidemic of dwelling-house smallpox where the brick of the inner structures show through the gaping holes.

"Lwow university, south of the City Square is one of Poland's important eduactional institutions, with an enrolment of more than 5,000 students. The Staropigiiski Institute has produced important works works on the Ukranian language and the Ossolinski institute contains valuable manuscripts and early works on the Slavonic tongue."

YOUR HEALTH

Why Health?

By Jesse Feiring Williams, M. D., New York, Member Gorgas Memorial

Every breeze bears health propaganda upon its wings. From all sides come health advice, health literature, health foods, health in everything. The novice in any enterprise will find health constituting, in the gratuitous directions for success, at least half of what he is supposed to possess. If life on earth is any measure of one's future residence in celestial spheres, then, in terms of present emphasis, one should indeed have health when he passes to the great beyond.

It is rather curious, however, that health is at once so simple a matter and withal so difficult. Some children were being taught health the other day in a schoolroom where the temperature was 86 degrees F. Another group in the same school gave an excellent recitation on the subject of teeth, but upon examination 28 of the 32 children had gross evidences of decay. That means improper food, neglect and indifference.

Health is in danger of becoming a subject of instruction, a topic of conversation—very much like the bad weather which everyone complains but, as Mark Twain noted, about which no one does anything.

Why health? It seems so clear that all the advice, teaching, lectures, books and available knowledge is for one purpose—to modify practice. To change viewpoints, to correct foolish superstitions, to emphasize real values—for these things health is being taught today.

Health is simple in its rules and difficult in its practice. What you know about health is only one step; what you practice is the measure of your ability to navigate.

Lotus seeds 300 years old are the oldest seeds that have been proved capable of growth.

Now is the time for
SHREDDED WHEAT

12 Ounces -- 12 Biscuits

Heat and serve with hot milk
Protects the family's health
Cuts the cost of breakfast
• MADE AT NIAGARA FALLS •

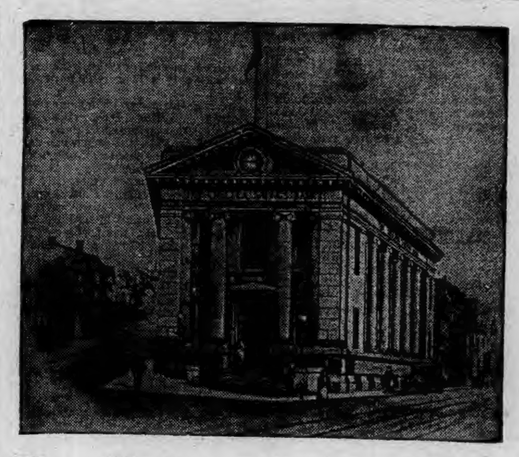

The Chelsea Savings Bank

Franklin Square Norwich, Conn.

FOR THE LAST FIVE AND A HALF YEARS THIS BANK HAS PAID 4½% DIVIDENDS

DIVIDEND JUST DECLARED

For March, 1928, is at the Rate of 4% and ¼ of 1% Extra, or at the Rate Per Year of

4½%

"The Bank of Community Service"

OPEN SATURDAY EVENINGS, 6:30 TO 8 P. M.

STOMACH UPSET

Get at the real cause. That's what thousands of stomach sufferers are doing now. Instead of taking tonics, or trying to patch up a poor digestion, they are attacking the real cause of the ailment—clogged liver and disordered bowels.

Dr. Edwards' Olive Tablets arouse the liver in a soothing, healing way. When the liver and bowels are performing their natural functions, away goes indigestion and stomach troubles.

Have you a bad taste, coated tongue, poor appetite, a lazy, don't-care feeling, no ambition or energy, trouble with undigested foods? Take Olive Tablets, the substitute for calomel.

Dr. Edwards' Olive Tablets are a purely vegetable compound mixed with olive oil. Know them by their olive color. They do the work without griping, cramps or pain. All Druggists.

Take one or two at bedtime for quick relief. Eat what you like. 15c, 30c, 60c.

Fur and Dirt are intimate Friends . . .

Your coat needs cleaning regularly, because nothing gathers dirt and holds it like fur.

And dirt and dust not only dull the fascinating lustre but destroy the fur itself.

Fur Trimmed Coats ..... $2.25 up
Fur Coats ..... $3.50 up

Greyson's
CLEANERS & DYERS
Phone 1348
"Craftsmen in keeping things new"

NOTICE

—THE—
NU-WAY LAUNDRY
Will Open At
95 SHETUCKET ST.
Monday, March 12
WET WASH A SPECIALTY
Prompt Service To All Customers
Phone 482
E. J. WHALON, Prop.

ELECTRIC MOTOR REPAIRING

Motors Bought—Sold—Rented

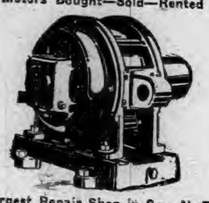

Largest Repair Shop in Sou. N. E.
J. & H. Electric Co.
Providence, R. I.
Call us any time—day or night.
Pulleys—Bearings—Brushes—In Stock
Also Mfrs. of D. & W. Magnetic Chucks

ATTENTION SIDEWALKS

The ordinances of the city of Norwich impose a penalty of $5 upon any owner, occupant or person having the care of any land or buildings abutting the public highways of the city where there is a sidewalk, either graded or paved, who fails to have removed therefrom all snow, sleet or ice within three hours after it shall have been deposited, or within three hours after sunrise when the same has fallen in the night season, and also upon any such party who fails to have the snow on such sidewalk removed or properly sanded within two hours of its becoming so deposited during the daytime, for each successive period of four hours thereafter that it so remains after proper notice given.

This will give notice to all affected by the foregoing ordinances that the same will be strictly enforced and anyone failing to comply therewith prosecuted from this time forward.

J. C. DONOVAN,
Street Commissioner

1790 — 1928

Norwich, Saturday, March 10, 1928

VARIOUS MATTERS

Light vehicle lamps at 6:16 this evening.

Health authorities advocate Flytox. Demand genuine Flytox.—Adv.

Gentle Spring appears to have had a serious set-back—also one quite unexpected.

The hatless youths and the scantily clad girls looked shivery in Friday's storm.

Rebekahs' bean supper, I. O. O. F. hall, Saturday, 5-7 p. m.—adv.

Trolley travel was heavy all day Friday, and the cars kept to schedule in a very satisfactory way.

Baked bean, salad, cold meat supper tonight, 5-7, Universalist church.—Adv.

A number of Norwich families have had the unusual experience of feasting on reindeer meat this week.

At Old Lyme, Floyd Huntley of St. Paul, Minn., was a recent guest of his cousins, D. P. Huntley and sisters.

Instead of keeping them for Good Friday, local bakers now provide hot cross buns every day throughout Lent.

Cautious driving had to be the rule after the snow began Friday and even then cars skidded in a terrifying way.

By late afternoon Friday the mercury had risen to 36 degrees and the snow on Franklin Square was getting slushy.

Rummage sale 10 Cliff St., Saturday 9 a. m. to 4 p. m.—adv.

A remarkable fact is recorded this early at the Palmer farm at Pendleton Hill—the birth of twin lambs to six of the ewes.

Outdoor workers have had little to hamper them most of the winter, but the majority quit when Friday's storm became so disagreeable.

The children had some real sport Friday, finding that snowballing was possible—a diversion of which they have had very little this winter.

For those who study the skies whenever the night is clear, Castor and Pollux, twin stars, will be found overhead now at about 7 p. m.

Interest in raising alfalfa is increasing in Ellington. Over 100 acres are established now and the framers are planning to double the acreage.

Buckingham Shop, 75c-50c handkerchiefs, 39c Sat. only. Tally cards.—adv.

Edwin Spinner, an old saw mill man at Salem, recently has been working as cook on one of the Merritt-Chapman & Scott Corp. boats.

While it was snowing in Norwich Friday, window-dressers were setting out the new percales and the new and fascinating patterns in spring silks.

In its apportionment toward the Sunday school Extension society, Park Congregational church, Norwich is contributing to Brantley parish, Alabama.

A draft of 22 graduates of the Submarine school at the Submarine Base wil be assigned to the battle fleet on the Pacific coast, to leave March 22.

The snow will have the effect of sending shoppers after more winter clothing. Belated buyers of fur coats will reflect that they have purchased wisely and well.

Graduate nurses and all others interested are cordially invited to attend the Red Cross rally Saturday, March 10, 3 p. m., at St. James parish house, 76 Federal street, New London.—adv.

Eugene A. Perkins the first person in Stonington to own a bicycle 45 years ago, takes daily rides every morning and afternoon in spite of the cold weather and of the fact that he is over 70.

Norwich Art association, Monday evening, March 12 at 7:30, Slater Hall annex. "Norwich Masterpieces," with living models. Admission for non-members, 50c.—Adv.

At the largely attended funeral services for Rev. Andrew F. Harty at New Haven this week, Rt. Rev. Msgr. M. H. May, of Norwich was one of the deacons of honor and Rev. John J. Reilly was an acolyte.

The February report of the New London Visiting Nurse association as submitted by the supervisor, Miss Gertrude Osborne, shows that during February the nurses made 870 visits to a total of 513 patients.

State Forest Fire Warden Austin F. Hawes of Hartford requests all persons who have rubbish or brush to burn to do so during March. Fire permits must now be obtained for building any fire in the open.

The volunteer choir of St. Patrick's church will give some special musis Sunday evening, at the Lenten services, when the preacher will be a misionary father from the Passionist monastery at West Springfield, Mass.

Verses written by James V. Keene, a patient at Norwich State Tuberculosis sanatorium and sent to the editor of the Catholic Transcript (Hartford) sugested the subject of Lenten poetry for for the Councilors column in this week's Transcript.

Rockville council, No. 1155, K. of C. has announced the exemplification of the third degree of the order at K. of C. hall, Rockville, Sunday afternoon, March 11th, at 2:30. A class of twenyt-five candidates will receive their major degree.

Plans to have Deaconess Margaret Peet of Hartford address members of the Women's auxiliary of Seabury Memorial Episcopal church, Groton, early in April, were made by the auxiliary at a business meeting this week at the home of Mrs. A. J. Preston.

So far the new brown and white combination leads for late spring and early summer styles in women's footwear. Black is also noted with gray and beige. Reptiles are used with black patent leather, kid, calf and suede. All these models are shown with straps.

MERCIER ASSEMBLY HAD SUCCESSFUL VALENTINE PARTY

At the regular meeting of Mercier assembly, No. 12, Catholic Ladies of Columbus, this week, at which the president, Miss Hamill, was in charge, the final report made by Miss Frances Kelly, chairman, on the valentine card party and dance showed that it had been a remarkable success, socially and financially. The conscientious work of the committee, together with the hearty co-operation of the members, was amply rewarded.

Miss Marie Deamond, chairman of the initiation committee, volunteered to take the March card party in hand and is to advise the committee of a meeting at which the plans will be made. At the next meeting of the assembly, which is to have a social program with Miss Maisie Maloney in charge, the chaplain of the assembly, Rev. W. A. Keefe, is to be the speaker.

Apprentice—"Why do you employ so many young men?"

House Painter (on scaffold)—"Well, I can't keep them. They always step back to admire their work."—Detroit News.

PERSONALS

Miss Helen Maine of Scotland, is visiting at Mr. and Mrs. Thomas Clark's in Middletown.

Miss Mary Sullivan has returned to her home in Norwich after a visit with Westerly friends.

Miss Myra C. Geer is home in Lebanon from her work at Norwich this week, ill with a cold.

Edward Pringle and his sister, from New York, were week end guests at Horace F Maine's in Scotland.

Mrs. George W. Beebe, formerly of this city, is seriously ill at her home on Seekel street, in Providence, R. I.

Mrs. Edwin Cole of Griswold, has arrived in Bradford, R. I., for a visit with her daughter, Mrs. Stephen Koniecko.

Mr. and Mrs. John Main, of Niantic, had as their guests on Wednesday, Mr. Brainerd, of Hartford, and Lawrence Brainerd, of Chicago, Ill.

Mrs. John Main, of Niantic, Mrs. Cooms, of Black Point, and Eliza Watrous, of Niantic, were business callers in Norwich last Saturday.

Arthur Bruce of East Lynne has purchased a house from William C. Thomas on the Village Hill road at Lebanon and will move his family there in about two weeks.

Mrs. Alice P. Sistare, Mrs. Helen R. Wilson and Miss Alletta Wilson of Lord's Hill, have been in Norwich, accompanying to her home Mrs. George Partridge, who had been visiting her daughter, Mrs. Sistare.

OBITUARY.

Charles P. Whitall.

(Special to The Bulletin)

WESTERLY, March 9.—The death of Charles P. Whitall, who established the Whitall Electric company in Westerly and was a former Stonington resident, occurred suddenly on March 7th from heart disease at Datona Beach, Fla. He was 49 years old. After leaving Westerly Mr. Whitall conducted a branch store in Springfield, Mass., from which he retired three years ago by reason of ill health and has passed his winters in Florida. Mr. Whitall was a member for over 20 years of Pawcatuck lodge, No. 90, A. F. and A. M., of Pawcatuck and held membership in other Masonic bodies.

Andrew H. Maine

Andrew H. Maine, for more than 25 years a well-known resident of Groton and engaged in the real estate business, died suddenly at his home there, Thursday evening. Mr. Maine, who was 78 years of age, had been at his business as usual during the day and apparently was in good health and spirits. He died while reading in his favorite chair.

Mr. Maine was a native of Scotland, in Windham county, where he was born Feb. 6, 1850, the son of Johnathan and Lydia Maine.

For many years Mr. Maine conducted the farm in Scotland, but upwards of a quarter of a century ago he removed to Groton, where he had since lived.

In May, 1874, Mr. Maine was married to Estella N. Parkhurst, daughter of Mr. and Mrs. Anthony W. Parkhurst, also of Scotland. They had two children, Clarence A. Maine, of Woilaston, Mass., and Eva, the wife of C. C. Hemenway, of Hartford, both of whom, with Mrs. Maine, survive him. There are also two grandsons, Richard M. and Allyn W., children of Mr. and Mrs. Hemenway, and several nephews and nieces, including Edgar M. Barstow, of San Francisco, formerly of Norwich, Mrs. Walter Abbe, of South Windham, and Mrs. Edna Leedy, of Salem, Oregon.

JAPAN GOODWILL DOLLS AT CENTRAL CHURCH

An international tea in honor of two of the Goodwill Doll ambassadors from Japan to the children of America was the program for the meeting of Woman's league of the Central Baptist church, which was held Friday evening in the assembly room at the church.

Two of the Goodwill Dolls, Miss Chio Yamada and Miss Chosen, from Yokahama, were present for the tea, which followed a short business meeting at which the president, Mrs. George A. Ashbey, announced that the state convention of the Woman's Baptist Missionary Society of Connecticut is to be held at this church on May 9.

The program for the tea began with an especially interesting story of the exchange of the Goodwill Dolls between the children of Japan and America, which was related by Mrs. C. C. Gildersleeve. This was followed by re-enactment of the scene of greeting at the National theatre in Washington when the dolls were exchanged between the daughter of the Japanese ambassador and the daughter of the secretary of labor. This was enacted by Betty Spencer as the Japanese girl and Barbara Burt as the American girl, the latter having a doll loaned by the Cranston company, and the former a doll loaned by the Committee on World Friendship Between Children.

A well arranged description of Japan was given by Mrs. Gilbert S. Raymond and was followed by a pianologue, Japanese Love Song, given by Miss Dorothy Gildersleeve. A number of the young women of the church pointed out on a map several large mission stations supported in Japan by the Baptists and a selection from The Mikado, Three Little Maids from School, was sung by Miss Amie March, Miss Viola Hill and Miss Marion Royce, who were in costume. A letter from a missionary was read by Mrs. Frank A. Mitchell and a song by the audience closed this part of the program.

Tea was served in the women's room, Mrs. Lucius Brown pouring, Mrs. Frank A. Mitchell serving punch and young women of the church in Japanese costume serving sandwiches.

The dolls are to be shown at services in the church on Sunday and during part of next week in the window at the Porteous & Mitchell store and The Cranston company store.

JOHN BOYLAN PATIENT IN PROVIDENCE HOSPITAL

John Boylan of 46 Camp street, Providence, an employe of the Providence Journal company, and a brother of Joseph Boylan of 377 Washington street, this city, is ill in the Rhode Island hospital, where he has been a patient since he was stricken Wednesday night. Friday it was reported that his condition had somewhat improved as he had regained consciousness and his condition seemed more promising than when he was brought to the hospital.

Mr. Boylan is widely known through New London and Windham counties through his association in the hotel business in former years. He is a member of Providence lodge of Elks.

TWO MEN EXECUTED FOR SLAYING A TAXI DRIVER

DERIDDER, La., March 9—(AP)—Joe Genna and Molon Brasseaux convicted slayers of J. J. Breveile, Deridder taxi driver, were hanged here today. Genna mounted the scaffold at 12:54 and was pronounced dead five minutes later. Brasseaux followed Genna and was dead seven minutes later.

The hangings ended one of the bitterest legal struggles in state and federal courts in Louisiana.

Genna had to be assisted to the scaffold. Last night he took poison in an effort to escape hanging although he repented his action today. He was extremely ill and had to be supported. Brasseaux walked to the scaffold.

GOLF CLUB MERGER PLAN NEEDS SUBSCRIPTION TO $54,000 IN STOCK

At the end of a two-hour discussion Friday evening of the proposed plan of merging the Norwich Golf Land company and the Norwich Golf club, President William G. Park, president of the club, appointed a committee to solicit the membership of the club relative to the new plan. The meeting was the adjourned annual meeting of the Norwich Golf club and was held at the Wauregan hotel with 78 members in attendance.

The discussion of the plan was opened by James E. Roantree when he read the financial report of the treasurer of the club showing that the club faced a serious deficit in operating expenses. Upon the completion of the report the plan for merging the two clubs was presented to the membership, John F. Rogers, William G. Park, Lucius Briggs and several others speaking in favor of the project.

The plan is that the two organizations, the Land company and the Golf club, be merged into a new club to be incorporated under the name of "The Norwich Golf and Country Club." The authorized capital is to be $100,000, consisting of 1,000 shares at $100 par value per share. Membership in the new club is to be conditional upon the ownership of stock. The various quired to subscribe for stock in the classes of membership shall be refollowing amounts: Family memberships $500; active memberships $400; associate memberships $100; tennis memberships $100; piazza memberships $100; the stock to be paid for in four years.

Little real opposition to the plan developed although several suggestions were offered as to extending the time in which the stock was to be paid for and also the reducing of the amount for which members must subscribe. The plan of raising the dues was casually touched upon but did not meet with general favor.

A vote of those present at the meeting relative to subscribing to the proposition found 58 in favor of it, 16 opposed and four not voting. Several amendments to the original resolution presented by John F. Rogers were offered and the final resolution adopted was that the president be authorized to appoin a committee to act in cooperation with the board of governors to solicit the membership for subscriptions. If $54,000 be subscribed the plan would become effective upon a majority vote of the club.

The matter was left this way and President Park named the following as a committee to co-operate with the board of governors: J. Henry Shannon, Archibald Torrance, A. E. Payson, Dr. Hugh B. Campbell, Eben Learned, C. A. Gager, John E. Dick, F. Russell Smith, Joseph C. Worth and Samuel E. Smiley.

Previous to the discussion of the merger David Morton, James E. Roantree and E. LaRue Bliven were elected to the board of governers for a term of three years. The appointment of Lucius Briggs and John A. Fontaine to the board was ratified. Reports were read and approved and the meeting adjourned subject to the call of the president.

RED CROSS NURSING WILL OBSERVE NURSE'S BIRTHDAY

At St. James' parish house in New London, a meeting is to be held this (Saturday) afternoon at 3 o'clock under the auspices of the committee on Red Cross nursing service, in order to observe fittingly the birthday of Jane A. Delano, who died in the service of the American Red Cross in France in 1919. The meeting is also part of a nation-wide movement to bring to the attention of young and active nurses the need for continued enrollment in the Red Cross nursing service and to give Red Cross work a new meaning to all as being real, vital, and attractive, instead of the vague, distant thing it now is to many.

The program will be carried out as follows:

Call to order; prayer, by Rev. P. M. Kerridge; song, "America"; address of welcome, by chairman of the New London chapter, American Red Cross; music, student nurses of the Lawrence Memorial hospital; secretary's report, Miss Kate M. MacKenzie, Norwich; music, student nurses of the William W. Backus hospital; paper on Jane Delano, to be read by Miss May M. Maher, Norwich; address, The Red Cross Nursing Service, by Margaret K. Stack, of Hartford, state chairman on Red Cross nursing service; music, The Star Spangled Banner.

SANTA CLAUS OFFICATES CUTTING UP REINDEER

The reindeer that has been on display in front of the Mohican store for the past few days is now steaks and chops, roasts and stewing pieces or whatever else a reinder cuts up into. Friday afternoon Santa Claus, impersonated by Kirt Seifert, set to work at 4.30 o'clock and within less than an hour had removed the shaggy coat of the animal and it was ready for sale. Santa Claus, armed with a skinning knife and meat saw, skilfully operating on the carcass of the reindeer in front of the store, attracted a large audience. The younger generation were intensely interested and asked Santa which one of his reindeer it was. Santa replied that it was "Blitzen". That seemed to satisfy the youngster who sagely commented that he "supposed Santa used an airplane now and didn't need his deer."

REV. ANTHONY J. MURPHY TO BE ORDAINED PRIEST

The following deacons who are prefects at St. Thomas' seminary, Hartford, will be ordained to the priesthood at St. Joseph's cathedral, Hartford, at 9.30 a. m., Saturday, March 24th: Rev. John J. Loughlin, St. Justin's parish, Hartford; Rev. Anthony J. Murphy, St. Mary's Memorial church, Norwich, and Rev. Francis S. Morrissey, St. Brendan's, New Haven.

Motion List for Common Pleas

The following is the motion list to be heard by the court of common pleas at the short calendar session in this city on Monday morning at 10 o'clock:

Annin & Co. vs. the N. L. Daily Globe, judgment on sworn bill of particulars; the Motor Mart vs. A. E. Nobile, hearing in damages on default; William C. Noyes vs. William F. J. Ashton, motion for more specific statement; Henry W. Kaiser vs. Minnie G. Buckley, judgment on sworn bill of particulars; Edgar Derrick vs. Bradford Lake, et al., hearing on motion to set aside verdict; Louis Gingras vs. the Conn. Granite Co., disclosure of defense or judgment; Sabina M. Conkey vs. Frank Denison, default for failure to plead; Gusta Leino vs. John A. Henninen, et al., judgment by default for failure to plead; Joseph Sigal vs. Frank Hertz, default for failure to plead; Louis Schwartz vs. J. S. Rockefeller, et al., disclosure of defense or judgment; Robert Goldstein vs. Isadore Fishbone, judgment on default entered; H. L. Handy Co. vs. James P. Counihan, et al., disclosure of defense or judgment.

INCIDENTS IN SOCIETY

Mrs. Arthur M. Thompson entertained Thursday evening for Mrs. Robert H. Stevens, of Larchmont, N. Y.

Mr. and Mrs. Charles E. Taylor, of Sachem street, are giving a dinner party of 16 this (Saturday) evening.

The Thursday Afternoon Auction club met with Mrs. Charles V. James, of Broad street. Mrs. William S. Elliott won the prize.

Miss Minnie L. Palmer, of Washington street, is visiting Mrs. Fred Butts, of Newton Center, Mass.

A dinner for 12, to be followed by cards, will be given this (Saturday) evening by Mr. and Mrs. Samuel E. Smiley, of Slater avenue.

Mrs. Helen B. Zabriskie, of Norwich, accompanied by Miss Marion Chappell, of New London, will sail from New York this (Saturday) afternoon on S. S. Fort St. George, of the Furness-Bermuda line, for St. Thomas, the Leeward Islands, and South America, for a month's cruise. A stop will be made at Bermuda on the return trip.

Miss Mary A. C. Avery, of Oneco street, was hostess to the Mt. Holyoke club Thursday afternoon. Mrs. E. G. Rowland told of the last councilors' meeting which she attended at Mt. Holyoke recently. In a social hour following the formal meeting, Miss Avery served refreshments. Club members in attendance included three from Storrs.

DESCRIBED MISS AVERY'S WORK IN MISSION FIELD

The work of Miss Gertrude S. Avery, a Norwich Town young woman who is in the mission field in India, was interestingly described by Mrs. William M. Zumbro at the meeting of the Women's federation of Park Congregational church held Friday afternoon at Osgood Memorial parish house with a good attendance.

In the absence of the chairman of the department, Miss Edith Bliss, Miss Alice W. Cogswell was chairman of the meeting. Devotional exercises were conducted by the chairman. A communication was read from the Connecticut Home Missionary union calling attention to the meeting of the United Church of New Haven, on Wednesday, April 25, which all women are urged to attention as plans for forming the Council of Congregational Women of Connecticut will be discussed.

MISS GERTRUDE S. AVERY
Missionary in India

Mrs. Zumbro was introduced to tell of the work of Miss Avery, daughter of Mr. and Mrs. Dwight W. Avery, of Norwich Town. Miss Avery is now located at Bombay, India. It is interesting to know that this is the first station of the first American mission. Mrs. Zumbro brought out Miss Avery's interests in a most entertaining manner as she herself was formerly located in the Madura mission and therefore familiar with the mission fields of India.

Upon her arrival in India for two and one-half years Miss Avery was located at Ahmadnagar, at the girl's boarding school, teaching domestic science. In the spring of 1927 she was transferred to Bombay mission and located at Bowker hall. This is a school for blind children, in which there are forty children and six teachers. Here her duties are many and varied "all the way from finances to advice in love affairs." The motto of the school is "Help the blind to help themselves."

Miss Avery also has charge of a dormitory for 30 girls, ranging from six to eighteen years, with a matron and two nurses. Her work in this building is more personal and she has charge of the recreation. She is now living in Abbott house, with Dr. Estelle Brook, a medical missionary who is at Bombay for a year.

Mrs. Zumbro brought many extracts from Miss Avery's letters, as her attendance at the meeting of the organization of a juvenile court in Bombay, Bombay Women's association where they are intensely interested in raising the standards of women, gathering of 13,000 Boy Scouts at Bombay, with its very great picturesqueness, the bright turbans and gay ties, the viceroy's reception to the king of Afghanistan. In all festive events the gorgeous brilliance of the costumes is most marked.

Miss Avery was ill with malarial fever in October and she writes most appreciatively of her care at the St. George English hospital, whose management is worked out to a veritable science, the doctor, Major Gilroy, being most efficient. After her recovery she went to the hill station at Mahabaleshuar where the beauty of nature and hills is very lovely.

Part of Miss Avery's salary is one of the projects of the missions of the Park church this year and Mrs. Zumbro closed with the plea that the church give of their prayers, sympathy and financial aid as their loyal support of this young missionary. A vote of thanks was extended to Mrs. Zumbro.

At the parish house meeting next Friday Mrs. Charles B. Gilbert will talk upon Poems of Childhood and Mrs. James Bidwell will sing.

Tea was served by the Misses Cogswell, Mrs. Hibberd Norman at the table.

Observed Her 67th Birthday.

Mrs. Harriet E. Pendleton of 47 Mountain street, Hartford, had her 67th birthday remembered last Saturday by a shower of postcards by her many friends in this city, Chicago and other places, and was grateful to all those who remembered the day in that way. Mrs. Pendleton is the mother of Richard F. Pendleton of 100 Franklin street.

ARE YOU GLAD YOU WERE INVITED?

Say it with Flowers from Geduldig's
MEMBER OF F T D ASSOC.
GREENHOUSE 75 CEDAR ST. PHONE 868

Loosen Up That Cold With Musterole

Have Musteróle handy when a cold starts. It has all of the advantages of grandmother's mustard plaster without the burn. You feel a warm tingle as the healing ointment penetrates the pores, then a soothing, cooling sensation and quick relief.

Made of pure oil of mustard and other simple ingredients. Musterole is recommended by many nurses and doctors. Try Musterole for bronchitis, sore throat, stiff neck, pleurisy, rheumatism, lumbago, croup, asthma, neuralgia, congestion, pains and aches of the back or joints, sore muscles, sprains, bruises, chilblains, frosted feet, colds of the chest. It may prevent pneumonia and "flu."

Jars & Tubes
MUSTEROLE
WILL NOT BLISTER
Relieves like a mustard plaster

Suffered 8 Years With Eczema

After Other Remedies Failed, Ends Skin Trouble Quickly This Simple Way.

"You may be interested to know that for about 8 years I was suffering with a skin trouble I called Eczema. It affected me in two different parts of my body. A short time ago I noticed your ad in a newspaper for Peterson's Ointment. I purchased a box. I must add that I have tried almost every known remedy and failed. I will proudly admit that your remedy has proven the best and has not been half used up yet."—Ray O. Nesbet, Augusta, Me.

Other remedies may fail, but the success of Peterson's Ointment is so certain that druggists all over America are glad to recommend it, for eczema, pimples, acne, ulcers and all skin eruptions—35 cents a box—at your druggist.

GAZE AT OUR WINDOW
— OF —
Aluminum Utensils

This ware has just arrived and is marked at a price within the reach of all. 'Phone 173 and supply your needs, while our stock is complete.

WE HAVE SOLD
Sherwin-Williams Paint

Since 1903 and their product has always given satisfaction. Give us a ring and have a can of PAINT or LACQUER left at your home.

— The —
EATON CHASE CO.
129 Main Street

NOTICE!
R. A. BLANCHET
Thayer Building
Giving Permanent Waves for $10.00
for the months of March and April.
Phone 538.

Charles D. Foster
Insurance in All Forms
161 Main Street. Tel. 781

WHEN YOU WANT to put your business before the public there is no medium better than through the advertising columns of The Bulletin.

POETRY

If a Man Could Be Born When He's Old

If a man could be born when he's old,
And gradually grow young,
The wisdom he'd gain and the lore he'd attain
Are not easily said or sung.
If I knew as much as my boy
Who is six times younger than I,
I'd have a sufficience of general omniscience,
Be finished and ready to die.
So a man might drink deeper, I hold
And force out truth's obstinate bung,
If he could be born when he's old,
And gradually grow young.

For the groping and ignorant man
In his darkness would count it a joy,
If he had the light to enlighten his night,
Of the wise, luminiferous boy,
If he could grow younger and wise,
And develop from age into youth,
We'd be able to hold when we're thirteen years old
The substance and sum of all truth
And the oceans of wisdom we'd hold
Cannot be imagined or sung,
If a man could be born when he's old,
And gradually grow young.

But a man is now born very young,
And he gradually grows old,
And as his youth finishes his wisdom diminishes,
And his ignorance grows manifold,
And so every year doth his wisdom decrease
And his tight knowledge web is unstrung,
And no man can be sure he is not immature
Unless he's exceedingly young.—
What sages the world might behold,
What giants of brain and of tongue,
If a man could be born when he's old
And gradually grow young!

—Sam Walter Foss, in "Songs of an Average Man."

It Is in Winter That We Dream of Spring

It is in winter that we dream of spring;
For all the barren bleakness and the cold,
The longing fancy sees the frozen mold,
Decked with sweet blossoming.

Though all the birds be silent, though
The fettered stream's soft voice be still,
And on the leafless bough the snow
Be rested, marblelike and chill:
Yet will the fancy build from these
The transient but well-pleasing dream
Of leaf and bloom among the trees,
And sunlight glancing on the stream.

Though, to the eye, the joyless landscape yields
No faintest sign to which the hope might cling,
Amidst the pallid desert of the fields,
It is in winter that we dream of spring.

—Robert Burns Wilson.

HUMOR OF THE DAY

"What is the strongest water power?"

"Women's tears."—Ulk, Berlin.

"Now that you are married, I suppose you will take out an insurance policy?"

"Oh, no. I don't think she's going to be dangerous."—Montreal Star.

Dint—How is it I see George Davis and his former wife together so much lately? I thought they were separated.

Flint—Theirs is a companionate divorce.—Life.

Visitor—What makes you so sure you're going to move one of these days, James?

James—I scratched the banister several times yesterday and mamma never paid any attention.—America's Humor.

"That is the last straw—I give you money because you say that your wife and children are starving at home and I find you here having steak and wine."

"But, sir, my wife and children really are starving at home."—Munich Meggendorfer Blaetter.

Two stage hands in a Jewish theatre were discussing the different Hamlets they had seen.

Said One—"Rudolph Schildkraut is a pretty good Hamlet. Jacob P. Adler was all right, too. But David Kessler was the best of all. He always got through 20 minutes faster than the others."—New York World.

KALEIDOSCOPE

Injuries by cathode rays resemble burns due to overdoses of X-rays.

Rather than disappoint fellow-convicts in the South Dakota State Penitentiary in their plans for a holiday minstrel show, Edward Vandiver remained in the prison ten days after his term for grand larceny had expired. Vandiver is a former actor and had promoted the show.

A goose prepared for a Christmas dinner at Milwaukee, Wis., had performed the usual service of swallowing a note. The note found in the bird by Mrs. Fred Stemler read: "I got 22 cents a pound for this goose, what did you pay?" It bore a woman's signature and a Bear Creek, Wis., address. As it happened the goose was an X-mas gift from the lumber company by which Mr. Stemler is employed.

Within the near future the University of Hawaii will send a debating team to the orient to argue problems arising as the result of closer contact between the east and the west. One Chinese, one Japanese and one Anglo-Saxon will comprise the team which is to make a tour of China, Japan and the Philippines. The Cosmopolitan club, cooperating with the Hawaii union, has raised $1,000 with which to finance the debating team's tour of the orient.

The desire on the part of English women to follow the profession of law is on the decrease as compared with the number who became barristers five years ago when admission was first possible for women legalists. The Trinity Term Bar examination report shows that this decline in interest is due to the fact that many of the women lawyers have not been able to make a living from the profession. Only a few women have taken rank with men as advocates before a jury. Three and four years ago there were often as many as fifteen women admitted on "call nights," while now there are generally not more than two or three.

In a yellowed volume of the People's Magazine for 1836, treasured in a Bradford, N. H., home, is a casual mention of a statistical matter of interest to present-day pedagogues. It is stated that a schoolmaster named John James Hauberle had taught school fifty-one years. In that time he had given the youths intrusted to his care 911,957 blows with a stick, 24,410 strokes with a rod, 29,899 ferrulings, 136,715 blows with one hand, 10,325 slaps on the chops, 7,950 boxes on the ears, 1,115,000 raps on the head, 12,342 nota benes with the Bible, catechism, psalm book and grammar, and had made boys kneel 613 times on peas and 777 times on a three-cornered piece of wood.

INDIANS OF SIX NATIONS WIN LEGAL SKIRMISH

PHILADELPHIA, March 9—(AP)—The 100,000 Indians of the Six Nations, a confederation of the six powerful tribes of North America today won another skirmish in their court battle to be excluded from the classification of "aliens" and allowed to travel between the United States and Canada without the interference of immigration restrictions.

Their victory came with the decision of the United States circuit court of appeals upholding the covenants of the Jay treaty between the United States and Great Britain 135 years ago. The government has announced it would seek an appeal.

TAFTVILLE CRESCENTS TAKE SERIES FROM DANIELSON, WINNING 33 TO 21

(Special to The Bulletin)

PLAINFIELD, March 9—Before a hall full of rabid fans the Taftville Crescents walked away with their final game of the series over their bitter rivals, the Danielson Town team, to the tune of 33 to 21 at the Community house here tonight.

Rabid fans is right. All settled down after the preliminary game in which the Danielson second team trimmed the Taftville seconds, 32 to 24, the followers of the Danielson club had the idea that that game presaged the winning of the big game by their compatriots. As the evening wore on, they were to be sadly mistaken.

The lineup of both teams was kept secret until the boys came onto the floor. Then it was discovered that Danielson had practically the whole Bristol Endee team. Taftville's entree showed three Bostno Whirlwind players in Kiley, Martin and Morley, besides Dessinger and Normandin.

Both teams started off, with Taftville taking the ball and carrying it to their end of the floor. Dessinger dropped the ball in for the first field goal for the Crescents. Johnson started the Danielson team off with a field goal followed shortly by a field by Kiley, and then a foul by the same man. Feldman for Danielson, came through with a pretty long shot and then made a foul goal to tie the score. Kiley's next foul shot took the lead again from Danielson and for the rest of the game they were not headed. Both teams were playing fast basketball, with neither team having any particular advantage.

Manning right guard for Danielson came in for lots of abuse all through the game for his constant rough playing. Both teams were fighting for the lead but the Crescents refused to relinquish their hold. The half ended with the close score of 15 to 12 for Taftville.

During intermission there was plenty of speculation as to the outcome, arguments were rampant, and the fans were at a fever heat. The cheering was loud when the second half started. The game hadn't gone very far when it was apparent that the Crescents, with the aid of the Boston trio, had the game well in hand. Morley got three field goals, Normandin another, one of his well known overhand goals, and from then on the fans were treated to some real clever passwork.

The Crescents scenting a victory after drawing away from Danielson toward the last of the second half kept the ball in the back court by fast and clever passing. Kiley, working down towards the basket would cut away from his man, get the ball and proceed to drop it in without much opposition. Martin was sent in to replace Johnson for Danielson but he too couldn't seem to get the ball into the basket although his floor work was excellent. Danielson was simply outplayed while the Crescents had the faculty of taking advantage of Danielson's shortcomings. The colorful crowd saw a mighty fast game and were well repaid for their venturing out in the snow, although many went home somewhat broken both physically and financially.

Crescents.

	G	F	Pts.
Normandin, rf	2	1	5
Dissinger, lf	1	0	2
Martin, c	2	0	4
Morley, rg	5	1	11
Kiley, lg	3	5	11
	13	7	33

Danielson Town Team.

	G	F	Pts.
Waterman, lg	0	1	1
Manning, rg	1	0	2
Armington, c	2	0	4
Johnson, lf	3	1	7
Malcolm, if	0	0	0
Feldman, rf	3	1	7
	9	3	21

Referee, Padden, of Worcester. Score at half, Crescents 15, Danielson 12. Time 20 minute halves.

NEW HAVEN BOY NAMED GEORGETOWN LEADER

WASHINGTON, March 9.—(AP)—Franklin L. Gillespie of New Haven, Connecticut, today was elected captain of the Georgetown university baseball team for the coming season. Frederick Mesmer was elected captain of next year's basketball team. He came to Georgtown from Christian Brothers' academy, Syracuse, New York.

KOJAC SMASHES SWIM RECORD IN RUTGERS WIN

NEW BRUNSWICK, N. J., March 9.—(AP)—The intercollegiate 100-yard backstroke swimming record was broken today by George Kojac, a Rutgers university freshman, during a meet with Temple university, the new mark was one minute five and 9-10 seconds as against the old record of one minute six and 3-5 seconds held by Captain James House of Yale.

The Rutgers freshman defeated Pempis 51 to 3.

BLACK HAWKS SIGN WHOLE SASKATOON TEAM

CHICAGO, March 9.—(AP)—To fill the ranks depleted by injuries, the Chicago Black Hawks of the National Hockey league announced tonight the purchase of the entire Saskatoon team of the western Canada league. Saskatoon won both halves of the western Canada hockey schedule, making a play off for the title unnecessary.

American League Basketball

At Rochester, N. Y.: Rochester 47; Brooklyn 37.

A FEW RELEASES EXPECTED TODAY AT MAJOR'S CAMP

ATLANTA, March 9—(AP)—Baseball's metaphorical axe hovered over seven of ten major league baseball clubs in Florida today with at least a few recruits expected to be released tomorrow.

Early reductions in the size of the squads of the Boston Nationals, Washington Senators and St. Louis Cardinals, and Browns loomed especially strong, these clubs having rounded rapidly into condition.

Tomorrow will end the third week of training for the Senators at Tampa, the Philadelphia Athletics at Fort Myers, the St. Louis Browns at West Palm Beach, the Boston Americans at Bradenton, the Cardinals at Avon Park, the Braves at St. Petersburg and the Philadelphia Nationals at Winter Haven.

For the three other clubs it will wind up the second week of conditioning.

Most of the Florida training camps were the scene of routine drills today while two exhibition games marked the day in other camps, the Braves meeting the Red Sox at Bradenton and the Cardinals playing the Athletics at Fort Myers.

The Browns and Cincinnati Red Legs will play their first exhibition game of the season when they meet tomorrow at West Palm Beach.

Vic Hanson, former Syracuse university baseball, basketball and football star, arjved at the Yankees St. Petersburg camp today and went through his first workout. He is an infielder. Miller Huggins announced today that Urban Shocker, who voluntarily quit the game, has been placed on the retired list.

The Robins went through a practice game at Clearwater.

Rain forced the Giants into idleness at Augusta, Ga., the squad staying indoors practically all day.

Wet grounds also handicapped the Chicago Americans at Shreveport, La., forcing them to call off their exhibition game with the Shreveport, Texas league club.

Guilford Paulson, drafted from Danville of the Three I league by the Detroit Tigers, reached San Antonio today, the last of the late arrivals in that camp.

Cleveland's second stringers played a few innings today, Myatt and Autry being the only veterans participating. The regulars confined their activity to the usual batting and fielding practice.

ATHLETICS RALLY IN FIFTH TO BEAT CARDS

FORT MYERS, Fla., March 9—(AP)—Flaring up in the fifth inning and scoring six runs off Lefty Reinhart, the Athletics triumphed over the St. Louis Cardinals today, 8 to 7.

Two Athletic players were hurt. Catcher Gordon Cochrane retired in the second inning with a dislocated right thumb and Max Bishop, shortstop, was forced to the side lines with a ripped nail off the second finger of his gloved hand.

Charley Gelbert, Lebanon Valley college athlete, got into the game at short in the last two innings for the Cardinals.

Pirates

PASO ROBLES, Calif., March 9—(AP)—Members of the Pittsburgh Pirate training squad not incapacitated by illness had a batting workout today.

The sick list was not so formidable as yesterday. Ray Kremer, although still in bed with la grippe, was convalescing and John Miljus had recovered sufficiently from carbuncles to take light exercise. Carmen Hill's lame back was improved.

Dick Bartell, infielder, was not in the game because of an injured leg and his place on the recruit team was taken by Coburn Jones of Denver.

Cubs

AVALON, Calif., March 9—(AP)—Fog today restricted training of Chicago's National leaguers to a little pitching, some batting and signal work. In the afternoon the Cubs departed from Santa Catalina Island for California's mainland to play practice games Saturday and Sunday.

The major leagers will limber up tomorrow with the Hollywood team of the Pacific Coast league. Manager McCarthy plans to work Welch, Grampp and Malone, right hand hurlers, against Hollywood. For Sunday's game with the Los Angeles Coast league team, Hansen, Jones and Bush have picked for the Cubs' mound.

McCarthy said he expected to give at least part time practice for all of his men in the two practice games.

HUNTER WINS FLORIDA SINGLES TITLE EASILY

PALM BEACH, Fla., March 9—(AP)—Francis T. Hunter, second ranking tennis player of the country, this afternoon won the eighteenth annual Florida championship singles title by defeating John Hennessey, Indianapolis, in three straight sets 6-4, 6-1, 6-3 and 6-2.

GLENNA COLLETT BEATS MISS WILSON IN FLA. GOLF

ST. AUGUSTINE, Fla., March 9—(AP)—Glenna Collett, Providence, R. I., defeated Virginia Wilson, Chicago, 7 and 6, in the semi-final round of the Florida East Coast Women's Golf tournament here today. Virginia Van Wie, Chicago, also survived the round, eliminating Maureen Orcutt, Englewood, N. J.

WILBY FAVORITE OVER NAUGATUCK TONIGHT

WATERBURY, March 9.—(AP)—Wilby high was a slight favorite here tonight to defeat Naugatuck high, University of Pennsylvania tournament champions of last week in their second meeting here tomorrow night at the state armory. In a game earlier in the season at Naugatuck, Wilby handed the Garnet and Gray its only defeat at home. The Waterbury team has an impressive record of 19 victories and three defeats. More than 5,000 fans are expected to witness the game.

'BOUT SPORTS

Waterbury's two leading scholastic basketball representatives are busy tonight. While Crosby is here battling the Academy, Wilby, which beat the Academy early in the year by 31 to 13, is facing probably the most important game (outside of the tournaments) that the state will have this season. They meet Naugatuck tonight in the Brass City. Naugy, the Penn. tournew winner, is on the short end of the odds, because of a beating that Wilby gave her at Naugatuck. The winner tonight will be in a fair way toward getting the favorite's colors for the Yale tournament later in the month, from which the state champ will be selected.

The Jack Sharkey-Johnny Risko fight Monday night at Madison Square Garden, will be broadcast over WJZ, and a chain of stations, which will include WLW and KDKA.

NEWTON STILL HAS LEAD IN TRANS U. S. RACE

BAGDAD, Cal., March 9—(AP)—Averaging nearly 7 miles an hour under a burning sun and over a roadway thickly covered with dust, Arthur Newton, 44-year-old runner from Rhodesia, South Africa, led the "bunion derby" contestants into this desert point today to win the sixth lap of the $48,500 Los Angeles to New York marathon.

The stretch covered today was 41.9 miles and the gaunt British campaigner chalked up the stunning time of six hours, 33 minutes and 30 seconds—made while a temperature of 94 degrees prevailed. Already lowest in total elapsed time since the foot racers left Los Angeles last Sunday, he added substantially to his lead today, having a mark of 31 hours and two minutes for the 207.5 miles covered.

Newton, holder of the 100-mile running championship of England, kept up throughout the grind today the same steady pace that brought him victory in yesterday's lap. Setting his face into the sun at 7.29 o'clock this morning, he jogged tirelessly over the long trail of dirt and gravel. Just 21 miles from Mojave Wells, the starting point, he passed Ed Gardner, Seattle long distance star who had showed his heels to 254 other runners and walkers until then.

A stop in Ludlow to change shoes and receive attention was a costly one for the Seattle athlete, for it was then that Newton passed him. Gardner also checked in at the control station here in good condition. His time was 7 hours, 15 minutes and 40 seconds, making his elapsed figures 34 hours, one minute and 35 seconds. Newton beat the Seattle Negro into Bagdad by more than 3 miles.

MANDELL-FLOWERS BOUT SOUGHT IN BOSTON

BOSTON, March 9—(AP)—The promoters' race for the services of Sammy Mandell, lightweight boxing champion became three cornered today, when Eddie Mack, matchmaker of the Argonne A. A. of Boston, announced a new offer to the lightweight king for an outdoor title match here next spring against Bruce Flowers, New York Negro.

Over the long distance telephone from New York, Mack said he had offered Mandell a flat guarantee of $50,000 and the privilege of a 40 per cent "cut" in the gate receipts to box Flowers at Braves field here on May 29. The only string provides that both boxers train in or near Boston for two weeks preceding the match.

Mack declared he was ready to produce Flowers as an opponent for Mandell in the belief that Tex Rickard and Promoter Jim Mullen, of Chicago, will be unable to break the present deadlock in their efforts to match the titleholder with Jimmy McLarnin, latest lightweight sensation.

Mullen holds Mandell's signature for a title bout in Chicago and Rickard has McLarnin signed in the hope that he can induce Mandell to meet the two punch conqueror of Sid Terris in New York. Mullen's latest offer to McLarnin, a record for a challenger, is a flat $50,000 guarantee for a Chicago match on June 21.

Mack conferred in Detroit yesterday with Teddy Bodkin, part manager of Mandell, regarding the possibility of a Boston bout and secured Flowers' signature for the match en route to New York.

TWO TEAMS STEAL LAPS IN HARDEN BIKE RACE

NEW YORK, March 9.—(AP)—While the evening sprints at the Six-Day Bicycle race at Madison Square Garden were in full swing tonight, the teams of Letourner-Brocardo and Georgetti-Debaets stole a lap in defending the leadership against the field of pedallers. Horan and Garrison, who had been a triple tie with the pacemakers, were one lap behind.

At 10 p. m., the 21st hour of the grind which closes at 11 o'clock tomorrow night, the leaders had covered a distance of 1,768 miles and six laps. Thus far, 361 laps have been stolen in comparison with a total of 356 for last December's record.

BASKETBALL BRIEFS

The Plainfield Pros are attempting to book All-New Britain for the Community House next week.

This would be the "rubber" game between these two clubs.

The Academy has but one more game after tonight's with Crosby, the Coast Guard Jr. varsity tilt next Friday.

The Intermediate tournament at the Y in two weeks is expected to be one of the biggest things yet attempted in that line here.

The newly formed All-Jewish Five is aching for a game with the New Britain Phantoms, to atone for the two defeats this team administered to the Y Emps.

Several of the boys on this new team played with the Emps.

Amateur Boxing
State Armory, Norwich
Tuesday, March 13
Duwell A. A.

ACADEMY BEATS ROCKVILLE HIGH IN ROUGH GAME BY SCORE OF 27 TO 26

The Academy established its longest winning streak of the year Friday night at the Y in turning back a lighter Rockville team, 27 to 26. It was the local's second victory in as many nights and heretofore, they have not been able to win a couple of games in a row.

The game was rough, quite rough, as far as fouls go but still it was very interesting. Twenty-six personal fouls, exacting a toll of four men, were called during the evening, mostly for hooking. Joe Viau and Jim Kelly were forced out for the Academy by this method, while Rockville lost Hall and Hiller. The number of fouls was just evenly divided, 13 apiece.

Both teams used the long-shot game extensively and both were quite successful at it. Alley, the Rockville center, took Rothe, his captain's place at this game, tossing in six baskets, most of them from a respectable distance out while Jarvis, for the Academy, threw in three neat ones from beyond the foul line.

Neither team had a commanding lead at any time, although the Academy led most of the way. The locals had a shade on the first quarter which ended 6 to 5 in their favor. At the half it was 11 all.

The Red and White opened the second half with a flurry of baskets that soon had them leading 19 to 12 but Rockville closed the gap to 19-18 at the intermission. After trailing for nearly half of the last quarter, the visitors took the lead at 23-22 only to fall behind on a basket by Jarvis and fouls by Pingree and Kelly. Alley, the light-thatched Rockville center tossed in a long one and fouls by Hall and Rothe made it close to the end but the game concluded with the locals advancing on the Rockville basket.

For the Academy Joe Viau played another great game until put out on personals. Les Pingree, at a forward, led the scores, with seven points and also showed up well. Jarvis was right behind him in scoring with three baskets. Buck LaCroix, besides tossing in fouls and baskets just at right times showed probably the best work on the floor for N. F. A.

Alley, Rockville pivotman, was the outstanding star of the game, his work keeping the visitors in the running many times.

Fat Men Win

In the preliminary the Fat Men beat the Thin Men of the Y Senior class by 29 to 23. The Fat Men led most of the way, having an 18 to 6 advantage at halftime.

Summaries:

N. F. A.

	P.	F.	Pts.
Pingree, lf	3	2	8
Jarvis, rf	3	1	7
Viau, c	2	1	5
Henschel, c	0	1	1
LaCroix, lg	2	1	5
Kelly, rg	0	1	1
Swartsburg, rg	0	0	0
	10	7	27

Rockville High

	P.	F.	Pts.
Hiller, lf	2	0	4
Pinney, lf	0	0	0
Rothe, rf	3	1	7
Alley, c	6	1	13
Smith, lg	0	0	0
Gessay, lg	0	0	0
Hall, rg	0	1	1
A. Smith, rg	0	1	1
	11	4	26

Referee, Whaples. Score at half time, 11 all. Time, 8 minute quarters.

Fat Men

	G.	F.	Pts.
Grebe, lf	1	2	4
Pineault, rf	7	0	14
Mullen, c	1	2	4
Tombari, lg	1	1	3
Hilderbrand, rg	2	0	4
	12	5	29

Thin Men

	G.	F.	Pts.
Barber, lf	6	2	14
Falcone, rf	0	2	2
Armstrong, rg, lg	1	1	3
Goldstein, c	0	1	1
Falcone, lg	0	0	0
Blinderman, rg	1	1	3
	8	7	23

Referee, Whaples. Score at half time, Fat Men 18, Thin Men 6. Time, 10 minute quarters.

Academy Plays Crosby Tonight

The Academy faces its third game in as many nights this evening at the Y gym, meeting Crosby high of Waterbury. Although Crosby is not strong enough for a Yale tournament prospect, still this game is being regarded by the Red and White as one of the stiffest tests of the year.

The locals have braced somewhat during the last two games, beating Plainfield and Rockville, but in tonight's game they will find stiffer opposition than these other two clubs could offer.

Coach Whitney is expected to use his strongest lineup with Les Pingree continuing at a forward and Joe Viau at center.

The C. F. C. meets the Stonington All-Stars in the preliminary, starting at 8 o'clock. The main game gets underway at 9 p. m.

Gould and Wright Win

PHILADELPHIA, March 9.—(AP)—Jay Gould and W. C. Wright, Philadelphia, the defending champions, will oppose Channing Frothingham and George W. Wightman, Boston, in the final round of the National doubles court tennis championship at the Racquet club tomorrow.

Gould and Wright won an easy victory over Stanley W. Pearson and W. F. Robinson, Philadelphia, in one of the semi-final round matches played today. The score was 6-0, 6-2, 6-2.

WINDHAM BEATS SOUTH MANCHESTER, 38 TO 20

(Special to The Bulletin)

WILLIMANTIC, March, 9.—Windham beat South Manchester for the second time this year here tonight on the State armory court by a score of 38 to 20. The locals led throughout, the score at half time being 14 to 8. Windham beat this team, considered its ancient rival, earlier in the season at South Manchester by one point.

WARREN HARDING TRAMPLES TERRYVILLE HIGH, 58 TO 17

(Special to The Bulletin)

BRIDGEPORT, March 9—Warren Harding High's quintet swamped Terryville High here this afternoon by a 58 to 17 score. The locals are now practically assured of entry into the Yale tourney.

TWO DANIELSON TEAMS ENTER DUWELL BOUTS

That Danielson is going to be well represented at the Duwell amateur boxing show to be staged at the state armory on Tuesday, March 13, was made known yesterday with the arrival from the village of the entries of two separate teams of boxers. Louis Peloquin's stable of five men and the newly formed Service Battery team under the direction of the well known "Young" De Forrest are now listed with the many other well known outfits from which the ten bout card will be selected.

The Peloquin team, which will be minus the services of Rene Peloquin, who is on the shelf with a damaged mitt includes the Brouillards, Al and Lucian, Sydney Nichols, Alex Soucy and J. Goellet. The personnel of De Forrest's team which will make its initial appearance includes Joe Bishop, 112, Jack Boulay, 125, Francis Locquet, 133 and George Herr, 170 pound truck driver.

With the closing of the entry list tonight the Duwell matchmaker has a big field from which to pick Tuesday's card. Boxers from Westerly, Hartford, Jewett City, South Manchester, Danielson, Norwich, Stonington, Taftville, and New London are registered and ready to go.

The work of erecting the arena at the armory will be started this afternoon and unless the unforeseen happens everything should be in position by Monday morning. The seating capacity will be increased from 1,000 to 1,300 so as to comfortably accommodate everyone. At the last show it was estimated that 200 people had to stand up and every effort is being made to overcome this on Tuesday.

BRESLIN, EX-COLUMBIA STAR, SIGNS WITH HILLIES

PITTSFIELD, Mass., March 9.—(AP)—The latest acquisition of the Pittsfield Eastern league baseball club, announced at the club office tonight, is Charles Breslin, last season star shortstop for the Columbia university nine. Breslin was credited with a batting mark of .320 last spring with Columbia and comes highly recommended by Andy Coakley, Columbia coach and former Pittsfield manager. Since Lou Gehrig came into the Eastern league from Columbia, a few years ago, the various club owners are willing to take a look at any promising player who graduates from that outfit. Breslin will report with the other Pittsfield players at Fenway Park, Boston, March 26.

JACK M'VEY WINS EASILY FROM KEARNS

SYRACUSE, N. Y., March 9.—(AP)—Jack McVey, New York, middleweight, had little difficulty in winning the decision from Frankie Kearns, Utica, in a 10-round main bout here tonight. Davey Abad, Panama featherweight, won the decision from Tommy Ryan, Buffalo, in a second 10-rounder while Jack Manley, Syracuse, gained the verdict over Eddie (Kid) Wagner, Philadelphia, also over the 10-round route. They are lightweights.

VOIGT WINS PALM BEACH TITLE, BEATING HAKES, 7 UP

PALM BEACH, Fla., March 9.—(AP)—George Voight, Washington, D. C., added the third Palm Beach golf tournament championship to his string of three victories here this season, by defeating Albert Hakes, Fredonia, N. Y., 7 up and five to play in the Palm Beach tournament championship finals this afternoon.

After Voigt had made the first twelve holes in 51, Hakes picked up his ball at the eleventh hole.

JIMMY QUINN NOT TO FIGHT AT BOSTON TONIGHT

Jimmy Quinn, popular local featherweight, will not fight at the amateur show in Boston tonight, which is to be an elimination for the New England championships in that city Monday night. He was refused a permit to participate by the Conn. A. A. U. officials. Quinn will be entered in the Conn. championships from which the winners will go to the National championships at Detroit.

Natalie Loses

CHICAGO, March 9. —(AP)— Pasquale Natalie, of Baltimore, dropped from the undefeated group in the current national pocket billiard tournament today, when he lost to Peter Durocher, of Chicago, 125 to 36 in 14 innings. Natalie previously had won two games while Durocher had broken even in his two encounters.

IN NORWICH FIFTY YEARS AGO

The week, fifty years ago, in Norwich was an unusually quiet one. The German Music Verein was planning to hold its third annual ball at White's hall and the Greeneville Reform club held a social, supper and necktie festival at Owaneco hall. The same week the Silber Garde held a masquerade at Steiner's hall and Robinson's minstrels gave a performance at Breed hall. The annual meeting of the United Workers was also held that week. Interesting extracts taken from the files of The Bulletin of the first week in March, 1878, are as follows.

Monday, March 4, 1878—The German Music Verein will give their third annual ball at White's hall Monday evening, March 11th. All are cordially invited.

Recent postal appointments include Mayden Hayes to be postmaster at Baltic and Frank G. Denison at Mansfield Center, Tolland county.

Niagara Hose company have a social at their station house tomorrow evening.

The Honorable L. F. S. Foster and wife have returned to town.

The Greeneville Reform club gives a social, supper and necktie festival at Owaneco hall, Tuesday and Wednesday evenings.

A good time is guaranteed all who attend the Silber Garde masquerade at Steiner's hall tonight. Prof. Miller furnishes the music.

The trial of the Deep River bank robbers comes before Judge Hovey at Middletown, this week.

Tuesday, March 5, 1878—Robinson's minstrels, under the management of Messrs. Andrew and Harris, appeared at Breed hall, last evening, and gave universal satisfaction to the large audience present. The troupe is one of the best of the kind that has been here during the winter, as evidenced by the applause that greeted every feature of the performance. The silver statue clog dance by a quintette of performers has not been excelled by any minstrel troupe that has ever visited the city.

One cause of Mr. Thomas E. Ryan's sudden departure for a short time to Europe is found in the fact that a wealthy uncle, a Catholic priest, has lately deceased bequeathing him quite an amount of property.

The Hon. John T. Wait has secured and forwarded to Sedgwick post, G. A. R., three engraved charts showing the positions of the contending armies at the battle of Gettysburg. The position of each regiment is shown at morning, noon and night on the three memorable days, and the charts have an especial interest for the veterans in that struggle and their friends.

Ladies, do not forget that the annual meeting of the United Workers will be held today at 3 o'clock p. m., at the rooms of the Woman's Christian Temperance union, Main street.

Wednesday, March 6, 1878—The annual meeting of the United Workers was held at the temperance rooms on Main street, yesterday afternoon, at which 200 ladies were present. The annual election was held and resulted in the reelection of the old board of officers throughout.

The funeral of Father Mullen—A special train left here early yesterday morning with upwards of 250 of the parishioners of St. Mary's church, wearing appropriate badges of mourning, to attend at Hartford, the funeral of their late pastor. Upon their arrival there, the committee appointed at the parish meeting, Monday evening, waited upon the right reverend bishop and requested that the body of Father Mullen be given them to be interred in Norwich. While commending the parish's action in this regard, the bishop remarked that in this last will Father Mullen had expressed his wish to be buried in Hartford with his "brother priests." The bishop, however, said that the people of Norwich had the privilege of erecting such suitable and lasting memorial in their new church to Father Mullen's memory as their love and gratitude for him might suggest.

The Rocklawn club held their second annual invitation social last evening at Breed hall. The company was select, the arrangements complete, and it was as expected, a nice affair. Music was furnished by Miller's orchestra. The floor committee consisted of George A. Davis, Frank H. Smith, John Cross, Charles H. Phelps, Edgar A. Smith and C. P. Hempstead.

Thursday, March 7, 1878—Postmaster Bidwell is in Washington and has been called to testify in the Cheney investigation.

Counterfeit trade dollars are coming lighter in weight, smaller in size, and darker in color, yet well calculated to deceive.

Quite a company of military men went to New York yesterday, to attend the election of field officers of the Third regiment.

Mr. Otis Huntington of Norwich Town was thrown from his buggy while driving on East Main street about 8 o'clock Tuesday evening, and received injuries which proved fatal, although at first they were regarded as very slight. His death resulted either from injury to the skull or from apoplexy induced by the shock, early Wednesday morning. Mr. Huntington and his family had many friends who will deeply regret his sad fate.

Friday, March 8, 1878—Mr. Frederick Church, the young man injured in October, 1876, by a bale of rags falling upon him on Market street, has been a sufferer ever since. Lately he has been able to sit in a chair which was impossible before.

The Rev. Jabez Swan was able to be present at the meeting of the Central Baptist church last evening and spoke with his old-time eloquence. He preaches again this evening.

The laborers of the Provident association are now confined to the receipt and distribution of clothing to the needy. There is a large list of families receiving such aid.

The preliminary work of laying out the course for the Yale-Harvard race, on the Thames, is to be commenced by Engineer George H. Arms of the New London Northern road, early next week.

Saturday, March 9, 1878—Bath St. is closed to teams now, because of the work at the lower end of Franklin street brook sewer. The work, which is drawing towards completion, is done in a most substantial manner. The city appropriation for the work will not be wholly exhausted.

Prophecies of an early spring are no longer in order. It is already here. Frogs are croaking in the meadows, fleas are emerging from their winter quarters and croqueses are beautifying the gardens.

The law prohibiting trout fishing is not off till the middle of April; nevertheless considerable fishing is being done in the country streams to the detriment of the sport for those who intend to abide by the law.

Another telephone line has been erected, this one on the west side, one terminus of which is at the office of the superintendent of the fire alarm telegraph.

Dr. Allen Gray is sick with a cancer, which it is feared may prove fatal.

Capt. J. W. Williams of Montville, it is said, will move his residence to this city.

Mrs. Clark, the evangelist, is again visiting in the city for a day or two.

The town bought a yoke of oxen yesterday.

Smelt fishing in the Thames is poor business this season.

Mr. E. W. Church, agent of the B. and M. railroad, has just returned from a trip to Nebraska. There are many people expecting to emigrate thither this spring.

What Happened on a Warm Day

When bees are bussing in a hive
Lie low if you would keep alive.
—Whitefoot the Wood Mouse.

At last little Mrs. Whitefoot had rebuilt the nest in Farmer Brown's beehive to suit her. Whitefoot couldn't see that it was one bit better than the nest he had built there. No sir, he couldn't see that the nest was one bit better. In fact, he couldn't see that it was any different. "Well," thought he, "if she is satisfied I ought to be. But it's the last time I'll ever undertake to do anything for her. Somehow or other I never can do it right."

That beehive certainly was a very comfortable place in which to live. Mrs. Whitefoot had to admit that it was all that Whitefoot had promised her it would be. It was the warmest winter home she had ever enjoyed. Every day there was fresh meat, in the form of dead bees which had dropped from the swarm up above, right on their doorstep, so to speak. There were no enemies to be afraid of. Always, wherever they had lived, there had been the fear that some day Shadow the Weasel might make them a visit. But here they did not fear Shadow. Yes, indeed, it was a very comfortable place to live.

Both Whitefoot and Mrs. Whitefoot knew that they had no business in there. They knew that were those bees awake and active they would not be allowed in there one minute if the bees suspected their presence. But as long as the cold weather lasted there was nothing to fear from the bees.

It happened one day that Whitefoot and Mrs. Whitefoot were fast asleep in their snug nest, after having been out most of the night. By and by into their dreams there crept a strange noise. At last Whitefoot awoke. The noise was more than a dream. It was a loud humming. At least, it sounded loud in there. Whitefoot poked Mrs. Whitefoot. "Wake up, my dear, and listen!" said he.

Mrs. Whitefoot awoke with a start. It was needless to tell her to listen. She was doing that already. "What is it?" she asked in a startled whisper.

"Bees," whispered Whitefoot.

"What are they doing?" inquired little Mrs. Whitefoot timidly.

"I don't know, but I know what we're going to do," replied Whitefoot.

"What?" inquired Mrs. Whitefoot.

"We are going to remain perfectly Whitefoot. "We must either do that or make a run for it and stay outside in the cold until those bees become quiet again. I'm tired, so I'm going to stay right here."

"But—but suppose those bees find us!" whispered Mrs. Whitefoot.

"They won't," confidently replied Whitefoot. "They don't like the kind of stuff our nest is made of and they are not likely to try to find a way into it. So, my dear, we are perfectly

"Bees," whispered Whitefoot.

safe right here. There's nothing to worry about."

"But what makes the bees hum so? They haven't ever done it before since we came here to live," whispered Mrs. Whitefoot.

"It must be a warm day," replied Whitefoot. "That must be it. It must be such a warm day that the bees have wakened. They probably think it is spring. Peep out here, my dear, and see them going in and out of that little doorway. Did you ever see such a sight?"

Little Mrs. Whitefoot admitted that she had never seen such a sight, and added that she didn't want to see another like it. It made her too dreadfully nervous.

(Copyright, 1928, by T. W. Burgess.)

The next story: "Whitefoot's House Is Scorned."

FRANKIE GENARO GETS DECISION OVER GRANDE

BUFFALO, N. Y., March 9. —(AP)—Frankie Genaro of New York, N. B. A. flyweight champion, won a 10-round decision from Frisco Grande, Filipino here tonight. The first six rounds were close, but Genaro displayed sufficient superiority at the finish to warrant a decision. There were cries of "draw" from the crowd before the judges pronounced Genaro the winner.

In a preliminary, Fred Vincent, 119 1-2, Hamilton, Ont., was given the decision over Eddie Mischler, 123 1-2, Buffalo, the bout going six rounds.

O'Connell Harvard Court Leader

CAMBRIDGE, Mass., March 9—(AP)—David O'Connell, a junior, was elected captain of next year's Harvard basketball team, at a meeting of 12 lettermen today. He is a forward and last year was a substitute second baseman on the Crimson baseball team.

KID LAVIGNE, EX-BOXING CHAMP, DIES

DETROIT, March 9—(AP)—George (Kid) Lavinge, 58, former lightweight boxing champion, died at his home here tonight following a brief illness.

Lavigne, known as the "Saginaw Kid" ruled the lightweight ranks in the late nineties, a period when the division boasted what was probably the greatest collection of fighters it has ever known. He acquired the title in 1895 by reason of recognition as the outstanding challenger for the championship held by Jack McAuliffee, at the time the latter retired. Lavigne and McAuliffee never met in a regulation bout, and the title was conferred on the former after a four round exhibition bout between the two in New York.

Lavigne held the championship four years. He was defeated in a 20 round bout by Frank Erne of Buffalo in 1899. During his career Lavigne defeated Joe Wolcott twice, stopped Dick Birge, the English middleweight champion, fought two draws with the phantom-like Young Griffo, and beat Jack Everhart.

Lavigne, who never scaled over 130 pounds during his career, fought many of his greatest bouts against heavier opponents such as Birge and Wolcott, the latter a heavy welterweight.

The first Lavigne-Wolcott contest, staged at Maspeth, L. I., was one of the most savage affairs in ring history and marked a turning point in the careers of both men.

The lion-hearted Negro boxer in his memoirs recently published stated that he fought himself "out" in the Lavigne bout and never was the same afterwards.

Lavigne likewise declared recently that the Wolcott fight for him was the "beginning of the end" of his pugilistic career.

Although he was reputed to have earned a small fortune in the ring Lavigne was in moderate circumstances at his death. For the last several years he had been employed as a night watchman at the Ford Motor company plant here. He was born in Saginaw, Mich., in December, 1869.

SHARKEY-RISKO READY TO CLOSE WORK

NEW YORK, March 9—(AP)—Jack Sharkey, quiet, conservative heavyweight battler from Boston, and Johnny Risko, rotund Cleveland rubber man, lured hundreds of fight fans out of the snow storm today with their final serious workouts for the second fifteen round semi-final of Tex Rickard's current elimination tournament Monday night.

Sharkey Fast

Sharkey, in particular, entertained the storm-tossed railbirds with an exceptional display of speed and power. The snarling husky who flailed his sparring partners yesterday and slugged at every opportunity gave way today to the clever ringman. Sharkey worked two rounds on Lou Bogash, Bridgeport light heavyweight, using a straight left stab and short right to the body that brought a medley of vary-toned grunts from his pudgy hired hand. Jack practiced similarly on Italian Jack Herman and ended the day with two rounds of bag punching and three of rope skipping.

The Boston business man found Herman ready for all his tricks but when a few careless right hand slams parked on Sharkey's chin, the Italian nearly left the scene feet first. Sharkey hammered him into obedience on the ropes and went back to drilling on the straight left and short right. Herman had to be subdued in the same manner in the second round after he slugged Sharkey three times on the chin as the Bostonian stepped back to adjust his head guard. Sharkey scaled 191 before the workout.

Risko Does Five Miles on the Road

Risko, always unimpressive in his gymnasium workouts, pounded a boxing dummy for two rounds and threw his long left hook into Jeff Baulknight and Frankie Lennon, his sparring partners, for six rounds. He trotted five miles through Central Park earlier in the day.

Both athletes will wind up their work tomorrow with boxing sessions scheduled to average six rounds apiece. Sharkey hopes to enter the Madison Square Garden ring weighing about 189, the poundage of his best fights, while Risko will tip the beam near 193.

Eastern Connecticut Sunday Services

NORWICH

At St. Andrew's Episcopal church. Third Sunday in lent, holy communion 8 a. m., morning prayer 10.30 a. m., church school 12 m. Rev. J. Rees Jones, rector.

At Christ Episcopal church. Third Sunday in lent, holy eucharist 8 a. m., junior church 9.15 a. m., church school 9.45 a. m., morning prayer and sermon 10.30 a. m.

At Park Congregational church. Divine service 10.30 a. m., preaching by the pastor. Young Peoples' service at 7 p. m.

At Christian Science chapel, 40 Main street. Sunday service at 10.45. Subject, **Substance.** Sunday school 11.45.

At Greeneville Congregational church Sunday morning the preaching service will be held at 10.30. The pastor, Rev. Charles H. Ricketts, will officiate. The session of the Sunday school will be held at 12 o'clock.

At United Congregational church. Rev. Alexander H. Abbott, minister. Morning worship at 10.30. Mr. Abbott will preach, subject, **Managing the Graces.** Men's discussion class, led by Mr. Abbott at noon. Church school at noon. Union Young People's meeting, addressed by Miss Margaret Slattery, church auditorium at 4.30 p. m.

At the Trinity Methodist Episcopal church, Rev. J. Harlow Graham, minister, morning worship at 10.30 a. m. Sermon by Rev. C. E. Spaulding, D. D. of New London. Church school at noon. Classes for all ages. Everyman's Bible class at noon. Dr. Spaulding, speaker.

At Third Baptist church. Rev. Harry P. Brothwell, pastor, 10 a. m. morning prayer meeting. 10.30 a. m., morning worship, subject **Faith.** 12 m. Sunday school for all ages. Bible class for men and women Topic **The Old Law and the New.** There will be no C. E. meeting and evening service, to afford everyone to hear Miss Margaret Slattery at the Central Baptist church.

At Trinity Episcopal church, third Sunday in lent, the services will be the holy communion at 9 a. m., morning prayer and sermon at 10.35 and evening prayer at 7.30 with sermon by Rev. Philip M. Kerridge, rector, of St. James' church, New London. The church school meets at 2 o'clock.

At First Baptist church. Rev. Edward C. Dunbar, minister, 10.15 a. m. morning prayers in the minister's room, 10.30 a. m. congregational worship. Sermon theme **Daylight Christians.** The Crusaders of this church will assist in the service. 12.00 m. Church school with classes for all ages. 4.30 p. m. Young People's mass meeting in the United Congregational church. Speaker, Miss Margaret Slattery. 7.30 p. m. Community evening service in the Central Baptist church. Miss Margaret Slattery speaks.

At the First Spiritual Union, 29 Park street, Charles A. Dowsett, presiding officer, Mrs. Bertha W. Lynch, speaker and medium, Sunday 2.30 and 7.30. Progressive lyceum 1.30.

At the First Evangelical Lutheran church, German service with brief address in English at 10.20 in the morning. German lenten services with short address in English at 3 p. m. Sunday school at 11.30. The services will be in charge of the Rev. Bernhard Bohrer of Lyons, N. Y.

At Central Baptist church, 10.30 a. m. morning worship **Salvation as Forgiveness;** junior sermon **The Story of Poll;** 12.00 m. Church school. New pupils see registrar in the church office building. City Bible class for men in the assembly hall; 4.30 p. m. Young people's meeting with Miss Margaret Slattery as speaker, in the United Congregational church, followed by refreshments and a gospel sing in assembly hall at this church; 5.00 p. m. Boys' and girls' chorus in the junior department room; 6.30 p. m. deacons' meeting in the mothers' room.

At Church of the Good Shepherd, Universalist, Rev. A. N. Foster, minister. Morning worship at 10.45 o'clock. Sermon by the minister. Subject, **The Fulness of Life That Comes Through Sacrifice.** Music by the vested choir. Church school at 12. Young Peoples' Christian union at 6.30.

NSW LONDON COUNTY
NEW LONDON COUNTY

Boxrah—Congregational Church, worship at 10.45. Sermon theme: Christ as Pictured in Isa. 53. Bible school at 12. C. E. at 7 o'cnock.

North Stonington—Congregational, Rev. Inor Partington, pastor. Service 10.45, morning worship. 12 o'clock, Bible school. 7.30 C. E. meeting, Margaret Kellen, leader.

Westerly—First Church, Rev. B. U. Hatfield, pastor. Morning worship and sermon 10.30. Subject The Cross as a Power; third in the series of Lenton sermons. Junior C. E. 11.00. Bible school and Men's class 11.45. Y. P. S. C. E. 6.15. Evening worship and special sermon to young people 7.30.

Broad Street Christian church, Rev. Arnt L. Schoning, pastor. Morning worship 10.30. Sermon, subject, The Gift of God. Bible school 11.45. Everyman's Bible class 11.45. Junior C. E. meeting 6.30 p. m. Senior C. E. meeting 7.30.

Calvary Baptist church, Rev. Lewis A. Walker, pastor. Sunday school 9.30 a. m. Morning worship 10.30. Sermon, subject, A Christian's Joy.

Christ Episcopal Church, Rev. G. Edgar Tobin, rector. Holy communion 8 a. m. Church school 9.30. Morning prayer and sermon 10.45. Evening prayer and sermon at 7.30.

Grace Methodist Episcopal Church, Rev. Henry C. Suter, pastor. Morning worship 10.30. Sermon, subject, The Infinite Claims. Sunday school 12m. Men's Bible class 12. Epworth League meeting at 6.45 p. m. Evening services at 7.30. Recital by Mrs. H. C. Suter, "King Robert of Sicily."

Pawcatuck (Westerly)—Seventh-day Baptist church, Rev. Clayton A. Burdick, D. D., pastor. Sabbath morning worship 10.30, with sermon by the pastor. Sabbath school 11.45. Young People's meeting 5 p. m. Society of Friends. Meeting for worship at 11 a. m.

Advent Church. Evening worship 7.30. Sermon by Rev. LeRoy C. Perry.

Sharon Zedek Congregation, Union Street Tabernacle. Sabbath service 9 a. m. Sabbath evening prayer meet at sunset.

Trinity Evangelical Lutheran church, Rev. Detief A. Kraft, pastor. Evening worship 7 o'clock.

Union Baptist Church, Rev. Alexander Morris, pastor. Evening worship at 7.30.

Immaculate Conception Church, Rev. J. F. Vincent, M. S., pastor. Masses 7.30, 9.00 (sermon in Italian) and 10.30 (high mass). Evening benediction 7.30.

Ashaway—First Hopkington Seventhday Baptist church, Rev. Wm. M. Simpson, pastor. Sabbath morning worship 10.30. Sermon, subject, The Joys of the Christian Life. Sabbath school 11.45. Junior C. E. meeting 2.30 p. m. Intermediate C. E. meeting at 3.30.

Avondale—Chapel service Sunday at 2.15 p. m. Sermon by Rev. Henry C. Suter.

Bradford—Niantic Baptist Church, Rev. Elmer C. Adams, pastor. Sunday school at 9.30 a. m. Sunday morning worship 11. Sermon subject, Beware of Substitutes. Young People's society 6 p. m. Evening worship at 7. Sermon subject, The Modern Hercules.

Potter Hill—Babcock Memorial Chapel. Sunday services. Evening at 7.30. Rev. William M. Simpson of Ashaway.

Shannock—Second Richmond Baptist Church, Rev. William M. Simpson, pastor. Sunday morning services at 11. Sermon subject, The Joys of the Christian Life.

Pawcatuck—Congregational Church, Rev. Luther G. Coburn, pastor. Morning worship 10.30. Sermon subject, The Upward Look. Sunday school 11.45. C. E. meeting at 6.45 p. m.

Gospel hall, West Broad St. Christian gathering in the name of the Lord. Morning worship 10.30 Sunday school and Bible class 3 p. m. Evening worship with gospel service at 7.30.

People's Mission, West Broad street. Saturday evening prayer and testimony meeting 7.45. Sunday school 9 a. m.

Clarkville—Chapel Sunday evening services at 7 o'clock, led by Rev. Lewis A. Walker.

North Stonington—Third Baptist Church. Morning worship 10.45. Sermon by Rev. Clayton A. Burdick, D. D.

Hanover — Congregational Church, Rev. Dwight C. Stone, pastor. Choir rehearsal 10. a. m. Preaching service 10.45. Church school at 12m. The evening gatherings will be omitted that all may have an opportunity of hearing Margaret Slattery at Norwich.

Leffingwell—Baptist church. Morning service 11 o'clock. Sermon subject, "The Laws of Strength." Bible school at noon. B. Y. P. U. at 7. Evening service with sermon, 7:30.

Mystic—Congregational church, Rev. Frederick G. Chutter pastor. Morning worship 10:30; subject of sermon, What Are We to do With the Naval Bill Before Congress? 12 o'clock Bible school. 7 p. m.—Christian Endeavor.

Union Baptist. Rev. Louis J. Shepler, pastor. Morning worship 10:30. Subject of sermon, Contribution to World Progress. 12 o'clock Bible school and Men's class; subject, Abraham, Man of Faith. 6:30—Christian Endeavor, group 2 leaders. 7:30—Evening worship. Subject of sermon, Counterfeit Greatness.

Methodist church, Rev. Lyman G. Horton D. D., pastor. Morning worship 10:30, pastor's subject, Transfiguration. 11:45—Bible school and Men's class. 7 p. m.—Twilight club. Epworth league topic, Adventures in Christian Lives. Pastor's topic, Christ's Touch and Ours.

St. Mark's Episcopal church, Rev. Ernest P. S. Spencer, D. D., rector. 10:30—Morning prayer and address. Church school at the close of the service.

St. Patrick's church, Rev. Thomas P. Mooney, pastor. Masses 8:30 and 10:30. Sunday school 9:30. Benediction of Blessed Sacrament after 10:30 mass. St. Joseph's mission church, Noank, Sunday mass at 9.

Old Mystic—Methodist church, Rev. L. P. MacLennan, pastor, Morning worship 10:30, followed by Bible school. 7 o'clock, evening service.

Old Mystic Baptist, Rev. F. M. Mitchell, pastor. 10:30—Morning worship. 12 o'clock—Bible school. 7 p. m.—B. Y. P. U. meeting.

TODAY'S EVENTS

If the late King Edward VII and Queen Alexandra were living today they would celebrate their 65th wedding anniversary.

The first rules for the government of the game of baseball were adopted 70 years ago today at a convention of players in New York city.

Th 400th anniversary of the death of Balthasar Hubmaier will be observed today by the Baptists throughout the world. He was an Anabaptist and was burned at the stake.

The ninth national flower show of the Society of American Florists and Ornamental Horticulturists will be opened at Louisville today and continued for one week.

Puccini's opera "La Rondine," originally produced at Monte Carlo in 1917, is to be given its first performance in America at a matinee at the Metropolitan Opera House in New York today.

America's leading women track athletes are to participate in the national indoor women's track and field championship events which are to be held in Boston this evening.

ANNOUNCEMENTS

Pulaski Hall

D Atris Wauregan hotel orchestra will again be the feature at Pulaski hall tonight. These weekly dances continue to be popular, especially with this well known orchestra playing the latest New York hits.

Strand Theatre

"The Lodge in the Wildness" is a screen adaption of the famous story by the same name written by Sir Gilbert Parker. The theme is a mighty fine one, and the scenes are laid in a mountain lodge. There is plenty of action including a real, exciting fist fight, and there is just enough romance interwoven throughout the story to bring about a happy ending. The all star cast includes Anita Stewart, Edmund Burns, James Farley, Eddie Lyons, and Duane Thompson. This is a Tiffany production and is a wonderful picture, so be sure to spend an evening with us and enjoy it, along with the other big feature we are showing.

"Private Izzy Murphy" is a big feature comedy produced by Warren Brothers. No expense has been spared in the settings, and the very best players make up the cast. There is plenty of action in this story which also boasts of romance pathos and merriment. Patsy Ruth Miller as charming as ever, gives a splendid portrayal, and the Vera Gordon that we all love, carries through her part to perfection.

Why Every User Becomes a Friend

"Never has any other cough medicine acted so quickly and satisfactorily as Foley's Honey and Tar Compound; and it gives complete satisfaction to friends who use it on my recommendation," says J. D. McComb, Toledo, Ohio. It spreads a healing, soothing coating in an irritated inflamed throat, stops coughing, raises phlegm easily. No opiates to cause constipation, no chloroform, no "dope." You take no chances with cough or cold when you buy Foley's Honey and Tar Compound. Ask for it. Sold everywhere.

Stockholders—And suppose the company goes bankrupt?

President—The profit will be divided equally.—Brown Jug.

COUGHS
Apply over throat and chest —swallow small pieces of—
VICKS VAPORUB
Over 17 Million Jars Used Yearly.

food sale
leffingwell church
saturday, march
10th at 10 o'clock.

REID & HUGHES

THE BOSTON STORE TELEPHONE 21 NORWICH, CONN.

food sale
leffingwell church
saturday, march
10th at 10 o'clock.

in a great

spring silk sale

literally a 1,000 yards of beautiful new prints, sheer printed georgettes, fast color washable crepes and pongees in lovely new spring shades have been added to our stock.

what beautiful dresses they'll make!

select the materials for your new dresses this week—better yet, do it today! sale prices are for one week only—buy now and save!

flat crepe
$1.24 yard
40-inch fine quality all silk flat crepe—large assortment of colors—an excellent value at $1.69.

silk flat crepe
$1.74 yard
regular value $2.50.
40-inch heavy pure silk flat crepe—18 shades—black and white—excellent for dresses and lingerie purposes—a real value.

12 momie all silk natural colored pongee
genuine red seal—sale price, yard **54c**

honan pongee
94c yard
regular $1.50 value
33-inch honan pongee, in a wide range of colors—this is recognized as one of the best wearing silks on the market today.

black charmeuse
$1.74 yard
value $2.50
40-inch black charmeuse — very lustrous and splendid wearing quality.

printed georgette
$1.74 yard
formerly sold at $3.00
printed georgette for street and evening wear—light and dark patterns.

printed crepe satin
$1.94 yard
$3.50 value
beautiful lustrous crepe satin in a large variety of designs and colorings.

silk crepe de chine
$1.24 yard
values up to $2.00
40-inch pure silk crepe-de-chine, in a variety of light and dark colors.

printed pongee
$1.14 yard
regular $1.50 value
33-inch fast color printed pongee—soft finish wash silk in numerous patterns and stripes.

satin rayon
94c yard
regular $1.50 value
36-inch satin rayon for slips and underthings—ten colors.

printed crepe de chine
undoubtedly the most popular dress silk for summer wear—grouped in two large assortments
lot I—values up to $2.50—sale price $1.74
lot II—values up to $3.50—sale price, yard.. $2.64

rayon dress fabrics
44c yard
values up to $1.00
novelty striped floral prints and checks.

second floor

spring's favored fashions in new

smart dresses

$10

the flare for the feminine in line fabric and color, bring these new spring frocks just fresh from their unpackings. flowered chiffons, printed silk crepes, georgettes. dresses extremely beautiful at a price exceptionally modest, exquisitely tailored and finished in every detail, all sizes.

— main floor annex —

saturday! the last day of spring sale of underwear

47c assortment consisting of muslin slips, gowns, crepe step-ins and crepe bloomers.

rayon bloomers, lustrous rayon, excellent quality in all the wanted colors **87c**

women's pajamas fine batiste hand made embroidery and hand drawn **$1.87**

super rayon gowns, pastel shades, appliqued trimming **$2.77**

women's pongee slips, mostly tailored models, extra value **$1.87**

the new triangle scarfs
$1.95
triangle scarfs in good quality georgette crepe and crepe-de-chine, in all the latest colors and designs.
— main floor —

saturday special
boys' blouses
50c
boys' blouses in fine percales and even good broadcloths — a blouse that is well tailored—some are model make—be sure and get your share.

clearance of hats
Saturday at 25c each
— second floor —

FOR ONE WEEK ONLY
March 5th to 10th
These Special Prices On Onyx Pointex Silk Stockings

Style		Regular Price	For Onyx Pointex Week Only
155	Service-Sheer. Silk with cotton tops and feet	$1.50	$1.19
505	Chiffon. Silk to the very top with cotton feet	$1.85	$1.35
707	Service-Sheer. Silk to the hem—cotton feet	$1.85	
750	Chiffon. Silk from top to toe	$1.95	$1.49

girls' wash frocks
in springtime colorings
$1.95
gay little wash frocks in many desirable styles and attractive patterns of english prints, figured piques and linens—matching bloomers with the sizes 7 to 10—straight line dresses in sizes 10 to 14. mothers will want to buy several of these as the savings are unusual.
— girls' department—second floor —

ruffled curtains, $1.95 pair
extra fine quality of marquisette curtains, ecru and cream, dainty figured effects, full length and width, tie backs. some can be used as the criss cross style.

gay spring cretonnes
29c — 39c — 59c yard
new arrival of spring cretonne grouped in three prices. all new. spring designs and varied colorings. 36-inches wide, some in duplex guaranteed color.

the economy day of
millinery week
choice of
trimmed hats
matrons' hats
or felt hats
$1.75

popular styles that feature every smart effect from the small hat with saucily turned brim for the bob-haired miss to shapes of flattering dignity for the matron.
— main floor annex —

the great semi-annual
4-price shirt sale
ends saturday
$1.00 $1.39 $1.69 $2.69
higher prices prevail next week—do your buying today at sale prices and save money.
broadcloths, madrasses, rayon stripes, oxford cloths in collar attached, neckband and the popular collar to match styles—quality shirts at prices that warrant buying a spring's supply.
men's department—main floor

chamoisette gloves
at $1.00 pair
beautifully embroidered gloves of smooth suede fabric with novelty contrasting cuffs, newest shades to blend or harmonize with spring costumes. every pair would regularly sell much higher.
— main floor —

WESTERLY

TWO BARNS ARE BURNED IN TROUBLESOME FIRE

(Special to The Bulletin.)

WESTERLY, R. I., March 9—Edgar Brown, son of Chief of Police Thomas E. Brown, from his home on Pleasant street saw a fire across the street about noon today, in the barn of Anielio Matarese, at the rear of his home, 8 Pleasant street. He ran and turned in a fire alarm from Box No. 64, High near Pleasant street. About the same time Rose Matarese from a rear window of her home saw flames breaking out from the barn and telephoned her father at his market on Oak street. Rushing home he reached the firebox as young Brown was pulling in the alarm. Flames burst out from all sides of the one-story frame barn, having apparently started on the west side adjoining the larger one-story frame barn of Solomon Soloveitzik, who resides at 13 Pleasant street.

The Matarese barn was a mass of flame when the three pieces of apparatus of the Westerly fire department arrived, being somewhat delayed by the condition of the highways made skiddy by the snow, which also troubled the drivers. Four hydrant fire hose streams were laid, but by this time the longer Soloveitzik barn was on fire from end to end, fanned by the high wind and sending out dense smoke. It was not long before the frame of the Matarese barn fell and the structure and contents, counters and large ice box taken from the former Boston Meat market on Main street, were totally destroyed.

The four hydrant streams of water extinguished the blaze on the Soloveitzik barn, but not before it was practically wrecked, together with its contents of lumber salvaged from a torn-down house. The northeast direction of the wind prevented danger to the residences along Pleasant street and snow on the ground stopped grass fires which would have been otherwise started in many places from the sparks blown on outbuildings and the grounds around them.

Mr. Matarese was at loss to explain the origin of the blaze unless it came from the electric wires which entered the barn. Mr. Matarese thought the losses were covered by insurance. Firemen picked up the hose and returned to the fire station about 2:45 p. m.

The alarm was sounded from Box No. 81, Pond, near Pierce street, for a fire in the dump at the northwest end of Pond street near the old Norwich-Westerly Electric right of way. Only adjoining pig pens were endangered. The three pieces of apparatus returned about 10:30 to the fire station.

At an adjoining house there was a roof blaze when about 4:30 alarm No. 64 was sounded for a fire on the east side of the shingled roof of the house occupied by Louis B. Collins, 15 Pleasant street. In responding the Seagraves pumper skidded in Dixon square and turned around. Ladders were placed on the roof and the fire was put out before much damage resulted. The firemen returned from the third blaze to their station house about 5:15.

Members of Westerly town council gathered Thursday afternoon in special session at 5 o'clock for the purpose of canvassing the voting list to be used at the special financial town meeting Tuesday evening, March 13th, for the purpose of considering and voting upon departmental changes in the form of town government with respect to highways, also for the voting of an appropriation for the rebuilding of Granite street.

An in-bound electric car on the Groton-Stonington trolley line, due at Pawcatuck river bridge at 3:45 p. m., jumped the rails opposite the home of Thomas Bagshaw, 55 1-2 Mechanic street. The rear truck remained on the rail but the forward one crossed the cement highway to the gutter on the opposite side, completely blocking the street. There were few passengers on the electric car and no one was injured. Slippery rails clogged with snow and ice was the cause of the derailment.

The Rhode Island Coach Lines, Inc., of Westerly, were incorporated Friday at the regular session of the Rhode Island general assembly by an act introduced by Representative John D. Nichols, of Westerly. Incorporation was for $500,000, the incorporators named being Arthur L. Lind, Jr., of Newport, Duncan B. Hazard of Newport; Herbert W. Rathbun, John F. Gallager, Westerly and Roy B. Perkins, of New York. The coach line corporation operate in the suburban district about Westerly, running buses to Providence, Bradford, Watch Hill and Atlantic Beach.

A snow storm which began Friday morning shortly after 9 o'clock continued all day, with the promise of being the biggest snow fall of the winter. Driven by a strong northeast wind, the snow drifted considerably on the frozen ground, the temperature remaining below the freezing point. Travel was made dangerous both for pedestrians and motor vehicles and many near-accidents were reported because of slippery road surfaces. The Watch Hill fog horn's wailing was clearly heard in Westerly all day, denoting thick weather.

Nineteen South county republicans gathered at a dinner recently at Peckham's inn. In the number were senators and representatives from various towns in Washington county and the members of the republican state central committee from the county towns.

Senator Howard E. Thorp of Westerly was toast master. Plans for a South county republican organization to further the interests of the republican party at the coming state and national elections were discussed.

Among those in attendance were Senators Russell Grinnell, Exter; Herbert D. Slocum, North Kingstown; David E. Mills, Charlestown; Charles S. Weaver, Richmond and Thorp, Westerly; Representatives Roy Rawlings of Richmond; Clifford E. Perrin, Hopkinton; John P. B. Pierce, North Kingstown; L. Mowry Schlesinger, Charlestown; Z. Herbert Gardiner, Exeter; Herbert F. Kenyon, Narragansett and Clifford W. Campbell and John D. Nichols, of Westerly, together with the members of the republican state central committee.

MILLIONAIRE STOKES SUES FOR DYNAMITE STOLEN

(Special to The Bulletin)

WESTERLY, March 9—The Washington county superior court, Judge Arthur P. Sumner on the bench, adjourned Friday afternoon following the trial in the case to recover damages for 15 cases of dynamite alleged stolen, J. G. Phelps Stokes vs. Robert M. Kamm. Counsel was ready to begin argument for the defendant.

With Christopher N. Clarke of North Kingstown foreman, a jury was empaneled Thursday afternoon when the trial began. Friday morning Louis Enos of Charlestown testified to going with Arthur Day and Robert Kamm to the tool house and dynamite shed on the Stokes place in Charlestown, when from the tool house he made up a half case of dynamite, which Day said he would pay for on the following Saturday and which was to be used for blasting work at Narragansett Pier. This was on the 4th of April and when the tool house and dynamite shed were visited April 18th last all the dynamite numbering 15 cases, or 1300 sticks, had disappeared. The lower hinge had been taken off the door, which could be raised by one person to allow another to enter. His father, Joseph Enos testified that he was employed by Mr. Stokes in clearing land; Day had agreed to pay him $12 for the dynamite.

J. G. Phelps Stokes, the plaintiff testified that he lived in New York city and that the dynamite had cost him $170.25. A motion to non-suit was denied by Judge Sumner with the jury withdrawn.

Robert A. Kamm, an aviator, the defendant with a field in Charlestown testified that he got his dynamite for use from Arthur Day who, he said, kept it on the Sisson place in Charlestown.

In the Third District court Friday, Francis R. Sagle, 113 University road, Brookline, Mass., was charged with manslaughter. The Studebaker coupe driven by him struck and fatally injured Mrs. Joseph (Winifred Carney) Girard of Canonchet as she alighted from a bus of the Rhode Island Coach company on the afternoon of March 2nd in front of her home on the Nooseneck road. Judge Williams bound him over to the April term of superior court for Washington county at Kingston. His attorney presented a power of attorney from the American Surety company which became his bondsman for appearance in the sum of $2,000.

Henry Irving Tanner, 25, charged with breaking and entering of the home of James Dirico, 92 Oak street, in the nighttime and larceny therefrom of goods to the amount of $2, a jug of wine, was ordered recommitted to Washington county jail, in default of $500 bail to await the action of the grand jury at the April term of the superior court.

The case for possession of intoxicating liquors against Pasquale Salimeno, was set down for trial March 16th.

In the case, John Bishpam vs. Frank A. Toscano, by agreement of counsel the default was removed by Judge Williams and the case reassigned for trial March 23rd.

ANDOVER

The grange held a meeting Monday night in the town hall.

Mr. and Mrs. William Thompson entertained over the week-end their son, Frank E. Thompson and family, and Mrs. J. C. Pelton, all of Springfield, Mass., also Mr. and Mrs. William C. Butler and children of Hartford.

Miss Clara Thompson was in Hartford Wednesday.

Miss Dorothy Butler returned to her home in Hartford Wednesday after spending a few days in town.

There is to be a dance in the town hall given by Mr. Platt.

EAGLEVILLE

Mrs. Lydia Harris, 85, died Wednesday morning at her home here. Mrs. Harris had been in feeble health for some time due to the infirmities of age. She leaves a son, H. G. Bentley, of this place, two sisters, 13 grandchildren and eight great-grandchildren.

George Prue, who has been ill, has returned to his work at C. A. C.

Sheriff and Mrs. F. O. Vinton were in Norwich Sunday.

F. M. Chadwick of Storrs spent Monday with his daughter, Mrs. James W. Green.

Mr. and Mrs. Wallace Lillibridge of West Hartford and Mr. and Mrs. Carl Goodman and children of East Hampton were at Edward Warren's Sunday

Mrs. Myra Medbery spent Sunday in Willimantic with Miss Esther Medbery.

Mr. Powell and Mr. Kelly of Providence were in town Tuesday.

MYSTIC

METHODIST CHOIR TO GIVE "THE CRUCIFIXION" MARCH 25

The Crucifixion is to be given in the Methodist church by an augmented choir Sunday, March 25, at 4 p. m. There is much interest in hearing this work, which recalls events connected with the passion of our Holy Redeemer, expressed in such a manner as to adapt the narrative to the Lenten season. After much practice, the large choir sings the difficult parts well. Mrs. Eugene W. Jones will sing the offertory.

A few of the taxpayers from the east end of the town of Groton attended the town meeting in the town hall at Poquonoc Thursday night. The meeting was short, the four resolutions were carried, and a 26-mill tax was voted, one mill higher than last year.

Carroll Bliven, of Mystic, one of the auditors for the town of Groton, commenced work on the quarterly audit of the town officers Thursday, in the town hall, Poquonoc.

Miss Florence Lamphere, daughter of Mrs. Zerah Lamphere, is a patient at Lawrence Memorial hospital, having been operated on for appendicitis.

The Ladies' Aid society of the Congregational church met Thursday afternoon with Mrs. E. A. Smith, of Fair Acres. After a short business session, conducted by the president, Mrs. E. A. Harrison, the afternoon was spent in sewing on garments for children in India. Mrs. Smith served refreshments. Thirteen were present.

Mr. and Mrs. William L. Main and daughter, Hazel, who have spent the past two months at their winter residence in St. Petersburg, Fla., are expected in Mystic today (Saturday). Mrs. W. Ray Lewis, of New London, who has been their guest recently, is returning with them, the trip being made by automobile.

Miss Lois Kinney is confined to her home by illness.

One new case of scarlet fever has been reported. Miss Harriet Park, daughter of Mr. and Mrs. L. F. Park, is ill with it.

Albert Neff, Jr., has recovered from his illness and resumed his duties in New London.

The body of Mrs. Thomas Beagon, of Norwich, was brought to Elm Grove cemetery for burial Wednesday afternoon. She resided here until ten years ago and has a brother, Albert B. Gley, living here.

Mrs. William Stanton was a caller in New London Thursday.

Mr. and Mrs. Edward A. Smith and son, Raymond, attended the New London Horticultural society meeting at New London Thursday evening.

At Charity chapter, O. E. S., whist held Wednesday evening, 18 tables were in play. Prizes were won by Mrs. Alice Clark, D. W. Backus, Mrs. Carrie Denison and Samuel Higbee.

Mystic academy Parent-Teacher association held a cake sale in Robinson's store Friday.

Rev. G. Edgar Tobin, of Westerly, delivered the Lenten address at St. Mark's Episcopal church Friday evening.

James Crandall is recovering from an illness of three weeks.

Under the joint auspices of A. C. Latham camp No. 19, Phebe Packer Rathbun tent, No. 3, Williams Woman's Relief corps, 41, and Mystic grange, No. 171, the three-act comedy, "Mrs. Tubbs Does Her Bit," was presented in Grange hall Thursday evening to a crowded house. The play has been given in Groton, Pachaug and North Stonington and was given this time for the benefit of Williams post, G. A. R., toward the expense of painting the building. The entire proceeds went for that purpose. National Master L. J. Taber is urging every grange to do community work and this is one of the many things Mystic grange plans to do.

THOMPSON

The Missionary society met with Mrs. Carrie Brott Wednesday.

The Thimble club met with Mrs. Agnes Leah Thursday afternoon.

Rev. Frank A. Fuller preached Sunday morning in the illness of Rev. E. S. Lyon.

Senexit Grange put on an excellent program for Neighbors' night here Tuesday. The next program, March 20, is to be a debate on Is It Economical to Trade with Mail Order Houses? There is a good sized class of candidates to be taken in next month.

The W. C. T. U. meets with Mrs. Lillie Babbitt next Thursday.

Mrs. Maitland and little son, Donald Russell, have returned from the hospital.

GURLEYVILLE

A family named Bishop has moved into the house here owned by E. L. Smith of Willimantic.

Arthur Wood and children, Doris and Oliver, were in Boston one day recently, going by automobile.

Ralph Sunderland was a guest of Robert Walker the first of the week.

Richard Longer of South Manchester visited friends here last week, Friday.

E. L. Smith of Willimantic was a Gurleyville visitor Thursday last.

ASK THE MAN WHO OWNS ONE

PACKARD EIGHT

America's finest car now offered in new, standard models at lower prices

HERETOFORE, the Packard Eight has been available only in custom models, built by Packard or executed by the country's foremost body designers—and at custom prices.

Now it is offered in nine new body types—standard in design and therefore lower in cost—but embodying the traditional Packard ideals of comfort, beauty and distinction.

These latest models complete the line by providing a car priced between the Packard Six and the Packard Custom Eight. They make it possible to choose from fifty-three different Packard models, the widest and finest variety in the fine car field.

Packard now provides new motoring luxury for additional thousands who have long envisioned the Packard Eight as their ultimate car.

You, too, undoubtedly have dreamed of owning a Packard Eight. Why not let us show you the new models?

We cordially invite you to visit our showroom—or, if you prefer and will telephone us, we will send one to your home or office for a demonstration.

We will accept your present car as cash against the down and monthly payments on your Packard Eight—and arrange convenient terms for the remainder.

The Standard Models of the Packard Eight

Touring, Seven-Passenger	$3550.00	Runabout, Two-Passenger	$3450.00
Coupe, Four-Passenger	$3750.00	Phaeton, Five-Passenger	$3450.00
Sedan, Seven-Passenger	$3750.00	Coupe, Two-Passenger	$3550.00
Club Sedan	$3750.00	Sedan Limousine	$3850.00
Convertible Coupe, Two-Passenger	$3650.00		

Custom Models from $3875.00 to $8725.00

Prices do not include freight and government tax

E. B. Patterson, Inc.

407 Broad Street, New London, Phone 7603

When You Feel a Cold Coming On

to work off the Cold and to fortify the system against Grip, Influenza and other serious ills, resulting from a cold. The Safe and Proven Remedy. Price 30c.

The box bears this signature E. W. Grove

Proven Merit since 1889

18th ANNIVERSARY OF THE SOCIAL CORNER

THE TRUTH THAT SHOULD BE WHISPERED SHOULD NEVER BE UTTERED AT ALL.

EIGHTEENTH ANNIVERSARY OF THE SOCIAL CORNER

As the Social Corner reaches its 18th anniversary it has the largest membership in its history, there having been a gratifying increase during the past year.

A letter of particular interest at this time is that written by Aunty No. 1 which gives the complete history of the Corner, telling of the early but sustained interest on the part of many faithful members who have appreciated its advantages and helpfulness and sought to encourage and help others. Out of that early work and enthusiasm has grown a large family for social as well as educational benefit and it is a pertinent reminder that the success of the Corner depends upon the manner in which all members contribute to its columns. That is among the responsibilities of joining the Corner. The success of as well as the greatest joy in connection with any such effort depends upon every one writing, each one giving something as well as taking, instead of leaving all the writing to a few.

That there have been many changes in the writers is inevitable. Time is relentless in its work and while we regret the loss of those who stepped out of the circle for any reason, we likewise welcome those who have come to take their place and urge upon them the excellence of the example set by the writers who have helped to bring the Corner to its 18th anniversary and bid them to assume their part for its continuance to even greater success.

SOCIAL CORNER EDITOR

SOCIAL CORNER EVENTS

March 12—Club No. 2 meets in Buckingham Memorial.

March 14—Club No. 1 meets in Chamber of Commerce hall, Willimantic.

March 20—Club No. 6 meets in Mechanics hall, Westerly.

VENTILATOR AND SEWING MACHINE POCKET

Dear Editor and Social Corner Sisters: I feel that I must write just a few lines and tell you what a good time we have had today.

Through the kindness of E. L. M., Cosmos, Y. Y. and I were able to attend the meeting of Club No. 5 at Norwich, and we certainly enjoyed every minute of it. The dinner was fine and the program even better than that, especially the history of the Corner compiled and read by Aunty No. 1. This was very interesting to the younger members of the Corner who have only been in for two years or so and I think both old and new members will join in saying "Long may the Corner live and prosper."

I wish some of the other members who have lived up in the Litchfield hills would sometimes write of their memories of Litchfield county. Perhaps you, too, get homesick for the hills up there at times.

Here is an idea for the sewing machine which I find a great help: Take a piece of any strong cloth 11x18 inches, turn a small hem at sides and bottom and a one-inch hem at top, then turn up the bottom about eight inches to form pocket, stitching firmly, and fasten with thumb tacks to right hand end of sewing machine, through wide hem at top. It is very handy to hold small clippings, empty spools, etc., which accumulate so fast when sewing.

We also have a ventilator for use in bedroom windows in cold weather which I like. My husband cut a board the width of the window and about 10 inches wide; in the center he cut a six-inch hole and on the inside fitted in a six-inch stove-pipe elbow, then on that one length of pipe. This carries the air into the upper part of the room and from there it circulates freely. If the wind is very strong, a cloth can be laid over the end of the pipe. We also tacked a piece of screen on the outside.

Joan: Was so glad to see your smiling face. Hope you get down to Westerly the 20th.

Prudence: Be sure and come to Westerly so we can show you that we don't forget. Oh! that custard pie!

Cosmos and Rebecca: Am so sorry for you, and am sure you have the sympathy of all members.

E. L. M.: I don't know how we are ever going to get even with you for all your kindness, but hope to some day.

Best wishes to all.

SKIPPER.

CLUB NO. 5'S MEETING

Dear Editor and Social Corner Sisters: Well, I suppose Old Glory will be lying on our page this week in celebration of the 18th anniversary of the Social Corner page.

Club No. 5 had a good day, even if it was cold, and it sure was good to see so many from Clubs 1, 2, and 6. The hostesses were kept busy, for they certainly had a large crowd to feed, but they had plenty of food, and every one did justice to it.

Now we hope that the weatherman will be kind to all the other clubs for their anniversary meetings. It is like a big birthday party, isn't it Everyone shaking hands and asking after different ones.

Aunty No. 1 gave a very interesting history of the Social Corner that she had written which we all enjoyed, but I think what all enjoyed most were the recitations by Mrs. Manning, and she certainly was generous. I don't know when I laughed so much.

There were so many that I wanted to speak to but could not get to them.

Gloria: My four-mile hikes are ended. Mother is doing wonderfully, considering all things. Next thing we know you will be back enjoying yourself at the meetings and we will all be glad to see you. Had a nice talk with your sister at the meeting.

Kitty Lou: Many thanks for raisin pie recipe. Have made quite a few since I got it, so you know we like it.

Here is a discovery I made and perhaps it will help others:

If you have overshoes that are difficult to put on over your rubber-heeled shoes, take a piece of oiled paper and fold it two or three times and put it between your overshoe and heel of shoe and then pull your overshoes on. It works like magic. I know, and I hope someone else will try it and see.

All good wishes to our Social Corner and many happy returns.

BLACK-EYED SUSIE.

A HISTORY OF THE CORNER

Dear Editor and Members: I think our late editor knew something about how the women in general love to exchange ideas and recipes. So to give them an opportunity he was inspired to donate and edit a page in The Saturday Bulletin, to pass along some of their knowledge and helpful suggestions. So in March (I think the 10th), 1910, the first paper came out with a heading of a group of five women sitting apparently talking. This first paper contained but six writers, taking up but one column and a small part of another. Their names were Rural Delivery, Aunt Sally, J. I. C., L. M. Buck, Kitty Catnip, Mrs. Cheerful Farmer. From that time on it kept increasing in numbers and interest. For about three years the editor paid for short stories written by the members, also giving prizes in contests of different subjects—anything to interest the women—and curious were all to find out "who was who." Married and Happy invited all who wished to meet one another to meet with her at her home on the Willimantic camp ground Oct. 12, 1912. I think about 12 responded. Samantha came and presented the first flower, a large yellow chrysanthemum. We expected Ready but being delayed she didn't get there until nearly all had left. Some of the sisters, the writer included, while passing by, saw a lady leaning on the gate. For lack of courage no one said anything, but we found out to our dismay later that it was Ready, last but not least. Following this a few sisters met with one another at times, until March, 1913, at the home of Aunty No. 1, Married and Happy, Biddy, Polly Wintergreen, Theoda, Ready, while together thought it a good plan to form a club and chose for the color of badge yellow. As the first flower was yellow and always the prize checks were of yellow paper. It was at this gathering that Ready learned to make tatting. It was some time in 1912 that Ready challenged a chance to win a cup and saucer. The first one that would find her and sit on the Social Corner woodbox and drink a cup of tea could carry the cup and saucer home with them. Sunshine No. 1 of North Stonington was the happy sister to win the prize. Said woodbox was a quaint unusual box built in the side of the room and was not high but long and narrow, and had a cover and was fitted up with cushions and pillows, a comfortable seat, the kind where there is always room for one more.

In June, 1913, Biddy started the annual picnics at Coventry lake. I believe she followed this up for eight years. At these gatherings the late editor donated a certain sum of money to be used for the social benefit, sometimes music, rides on the lake, and always ice cream for all the annual picnics.

Biddy won the prize for making a sunshine banner.

Club No. 2 was formed at Aunt Abby's in March, 1915, with 16 members.

In 1914 our late editor was the means of putting up a tent at the New London county fair grounds for the Corner members to meet in and rest. Several enjoyed it. This was kept up for several years.

Club No. 3 was formed in Lebanon in 1916.

Club No. 4 was started in June, 1917.

Club No. 5 was started in September, 1925.

Club No. 6 was started in March, 1926.

In January, 1917, our late sister Tidy Addy of Club No. 1 suggested that we have a donation day, to give something to the poor, each one to bring some useful article. So in February the same year Club No. 1 started their donation day, and have kept it up every year in memory of our departed sister.

Our Corner has grown from six members to about 1,500. During these 18 years we have lost by death about 90.

Potlatch was the first member to establish a Social Corner garden.

Enid was the Corner's first correspondent from a foreign shore.

M. Rowena, an old member, is distinguished for having planned and built a home for herself at Alexandria, Ohio.

Theoda proposed the first anniversary celebration, and has been active in promoting every social feature.

Maple Leaf took the cup and saucer for being the first to discover Crimson Rambler.

Among the first years of the clubs some of the members wanted to elect officers and be as other clubs. The following was the editor's reply: "The Social Corner is not an organized body and has no relation whatever to any organized society. The Bulletin does not approve of any assessment of the Social Corner writers for any purpose whatever. If the writers spontaneously unite in giving for some benevolent purpose The Bulletin will always be found doing its part." . . . "The editor is not opposed to any movement on the part of his correspondents which will please them or improve this department." . . . "The limiting of letters to 240 words would make letters of excellent length and would enable us to print a half hundred letters on a single page. Just a note sheet page and a half covers the space. There is no bar to subjects rationally presented." . . . "The Social Corner is a co-operative department and we should strive to be as interesting and helpful to others as others have been to us."

"We are going to improve the Corner, have shorter letters, a broader field and good work. The joy in doing things lies in doing them well."

Keziah Doolittle furnished the slogan: "Write shorter letters, write oftener, have one pen name."

We have members nearly all through the union, from Maine to California and Seattle, Wash., north and south. If our late editor could see and know how the Corner has improved he certainly would feel that his work was well done. I have been a member since October, 1911, have entertained annually for 12 years and received $26 in prizes. I have always written under one pen name.

AUNTY NO. 1.

ANNIVERSARY GREETINGS

Dear Social Corner Editor and Sisters All—Our 18th anniversary is here so here's to each one of you. Wish I might be present to join with you in festivities.

The club is true to name and I've enjoyed many good times and made splendid friends.

"There's a song in the morning that comes to my heart,
A song with promise of day.
It is rending the shadowy curtains apart,
Till the sun can shine over the way;
And this is the song that is floating along,
A song with the freshness of youth,
Go forward; Go onward.

Best wish to each.

NEIGHBOR EVEREADY, Club No. 1

JOINS THE CORNER

Dear Editor: I would like to join the Social Corner. I attended a meeting last month and had a delightful time. I would like to join Club No. 6. For my pen name I will take

FLOSSY.

GREETINGS FROM BRIGHT RAY.

Dear Social Corner Sister—I have not received any Bulletins since last year in January until the last few months so don't know whether Don Pedro answered my request.

Nipmuck bath is interesting. I know the Scotland end from driving on it many times in the summer.

I was glad to read the outline of Fort Ned and Canterbury as the latter place was my mother's home, and it was her uncle who was watchman at the mill.

When Club No. 1 used to meet in the hall on Valley street I almost got to the meeting once when Married and Happy was hostess. I did carry some food there, but too ill to stay for the meeting.

Diana—I will answer your nice letter soon.

I wish to quote from my favorite magazine a short verse by Mrs. A. C. Suttles.

God, the Builder.

God kissed a seed; there came a flower
A bud, a leaf—one day a bower—
Because it opened every cell
To receive of God—and tell
The world 'twas not its thought
By which this mirace was wrought
It's just being open to the Good—to God
That brings us upward from the sod.

Several of the members called on mea year ago last summer when they had a picnic near here. They were old friends of mine. I didn't know their pen names. They did not guess I was

BRIGHT RAY.

A GOOD DAY, GOOD CROWD, AND GOOD TIME

Dear Social Corner Editor: I think it is time I answered the roll call for 1928 in your paper.

I went to Putnam March 1st and had a wonderful time. It was an ideal day and a good crowd for a good time. First we had a social time meeting old friends and I hope some new ones.

Then the dinner, which was fine, and plenty of it.

Then the roll call, which was answered in different ways and was much enjoyed.

Then the hostess gave us a Mother Goose quiz and we were complimented often on our knowledge of "Mother Goose."

We missed the absent ones. I hoped to meet Lindsey, but Arjes said her mother was ill. Hope we can all meet again in Moosup in the near future.

Just a passing thought. I have been thinking that Club No. 4 is growing like the grain of mustard seed and hope it will continue. May the sick and those in trouble be helped as each needs is the wish of

1926 (Club No. 4).

RECIPES BY BELLAMOSA

Dear Editor and Social Corner Sisters: I have not written for a long time so I thought I would make at least an attempt to write.

Swiss Steak: 2 lbs. round or sirloin steak cut 2 inches thick. 1-2 cup of flour, salt and pepper. Mix these three together and add 1-4 cup ham or bacon drippings. Few slices of onion. 1-2 green pepper, chopped fine, 2 cups boiling water or 1 cup water and 1 cup strained tomatoes. Two cups of tomatoes is better. Leave out the water if using 2 cups tomatoes.

Pound flour mixed with salt and pepper into meat with a wooden potato masher or edge of heavy plate. Heat the fat or drippings. Brown the meat on each side in it. Add onion, green pepper boiling water and tomato or just tomato. Cover closely. Cook two hours in a casserole in the oven.

Other vegetables may be added if desired.

Stuffed Flank: Make a pocket in a thick flank steak to hold the dressing, or if the meat is thin, fold one-half over the other and skewer after it has been filled. To make the dressing, crumble one pint of bread, soften with water and drain well after it is moist throughout. Season the crumbs with salt and pepper, onion salt and celery salt, a little poultry seasoning and two tablespoons of dripping. Pack the dressing closely into the meat, pat it into shape and bake for one hour in a covered roaster, or for an hour and a quarter in an open pan. In the latter case it is necessary to baste several times. A few slices of bacon placed on the top of the meat ten minutes before serving improve the dish.

I hope some of the Social Corner sisters will try these recipes or at least one of them and let me know what they think of them. I have found them excellent dishes.

What seems to be the matter that hardly any one in Club 6 writes? Don't let other clubs get ahead of us. Come on, write even if it is only two or three lines.

BELLAMOS (Club 6)

A LETTER OF THANKS

Dear Editor and Social Corner Members: After an absence of about five months from writing to the Corner page, will write a few lines this morning. I am at the Backus hospital now but as I expect to return home "with my little one" tomorrow I thought I would write a few letters to pass away the time. I will surely be glad to get home, but I will say a good word for the hospital as you receive good care and all the nurses are very pleasant.

I want to thank all those who sent me Christmas and New Year cards. I received the lovely potted plant calendar some time ago, for which I thank someone. Every time I look at it it reminds me of a very kind but unknown friend. I also want to thank all those who called to see me during my stay at the hospital, and for all the letters, cards, fruit, etc., sent me, which helped to cheer me up so much while sick in bed.

Sister Ready: I received your two letters and lovely card. Thank you. Will be pleased to have a call from you when I get home.

Sweet William: Thank you for your card. Was pleased to have a call from E. The little one is doing nicely.

Arbutus: Glad to see you. Thank you for the card. Can you come down Sunday? Thank sister for her card.

What a nice winter we have had. Suppose everyone like myself is looking forward to spring and summer. That the sick ones are all feeling better is the wish from

ROSE OF NEW ENGLAND.

BEST WISHES FROM SISTER READY.

Dear Editor and Social Corner Sisters—Just a few lines to keep my place in the Social Corner page. I always want to be on hand in time so as not to miss being in this week's page. I almost missed being at the first Social Corner gathering but I have attended quite a few since and the ladies who passed by on the other side that great day have become my good friends since. I shall never forget how those ladies sized me up. I am glad to be one of the members of the Social Corner. Am not sorry I ever joined and send best wishes to the editor and all members.

SISTER READY.

JOINS THE CORNER.

Dear Editor:—I would like to join the Social Corner and Club No. 6. Have been twice and had a delightful time. For my pen name will take

ROSLYN.

HOW TO MAKE A FRIENDSHIP QUILT.

Dear Social Corner Members:—The last time I wrote I sent a recipe for making fudge. That was a real good recipe, believe me! But through an error the amount of sugar was not printed.

I never knew you had so many readers who recognized my pen name.

I was congratulated on my ability as a fudge-maker, and many comments were made on the economical recipe. That about finished my attempts at writing. Now, I am going to try again.

Friendship Quilt—Take as a model a log-cabin quilt, then cut strips of white cloth, ask your friends to write their name, and place in center of block. I took my names, 36, 2-inches wide and placed diagonal on a square, 12 inches of white cloth, then added a half square of blue material—a 2-inch square cut diagonally will make the two half-squares—to place at end of name strips. Add to each side a blue strip, 2 inches wide, then a white strip and finish with two half-squares of blue. This completes a large block. When four of these blocks are placed together they form a square. On nearly every name-strip I stamped small designs, and embroidered both name and designs in various colored silk.

It is really a handsome quilt, a souvenir which will always be appreciated, and utilizes very small pieces of cloth. I dyed the blue portion and the bright blue dye takes good.

Now we are approaching spring, the strong sunlight will bring out all defects, and I wonder how many readers really appreciate the value of the dyes.

Many dresses which are whole, but faded, can be dyed lavender, blue and pink, and the work is so easy, and the results so good, that I am sure a great saving may be made in this way to use up the goods on hand, and then we feel as though we may buy new. All directions are printed on the dye packages and draperies, curtains, and various articles will look as good as new. I enjoyed, as I am sure other readers did, the Canterbury letter giving the well known names. It is the same in our own town. We think of the homes as they were, Major L., Captain S., Judge P., and Lawyer W., or Judge W., as I should have said, for last time I saw him he was clerk of court. Well, "those were the happy days."

THE BANSHEE.

BOUGHT FORD NED HOUSES

Dear Editor and Social Corner Friends: I was very much interested in Mr. Pecks', Johnny Cake's and Creta's letters, as I bought the houses at Ford Ned of General Ely of Norwich, now deceased. I think it was 24 years ago. I bought the houses intending to build a new one with them here at Pleasant View. Blue Bell, our son and I tore down one house, got it home, and had started tearing down another one. An idle remark was made that we never would build a new house here. Father-in-law was living then and owned this place, Pleasant View. When we told him the remark some silly had made, he said, look out is all I can tell you. We kept on tearing down the house as fast as we could. When it was all down we drew it home. One morning son went into the barn to do some chores. As he unlocked the door he heard a noise in the barn. On investigating he found one of the oxen with a terribly swollen jaw and face. A doctor was called and he said that the cow's jaw had been smashed with a heavy iron. That stopped us drawing for a while. Then one of our horses was poisoned in the barn, so that was the reason why we never finished drawing home the house and I suppose it is there now.

There was a lovely boiling spring there near the river. Lovely water to drink. I was told when people lived there and had smallpox several of them died and were taken up in the pasture in back of Egbert Bingham's house and buried there in the night. Dr. Gallup attended the patients and was good to most of them. I heard four grown-ups and a baby died. Blue Bell built a blacksmith shop here, and did shoeing and wagon work of all kind until he became blind. The houses Johnny Cake speaks of from Ford Ned to the cemetery have all but one changed owners several times. The one still living there who was there 45 years ago when I first knew Scotland is Deacon D. P. Walden and I think he could give us some very interesting history. Scotland and surrounding places. He owns a piece of land where I am told a church once stood. He offered to give it to a man owning land by it, but he never recorded it. Hendrick Douglas bought a small piece across the road on his side to have a stone heap there and recorded it on the town records.

I would like someone to tell me about the trail from Hampton to Norwich or to Baltic passing through the woods on top of the hill through Brunswick to Board ravine. Old fox hunters used to tell about the trail there. Was that Nipmuck trail? It cannot be for that goes along Little river, these news letters tell us. Was Seth Safford the blind man at Scotland Center one of the Saffords Johnny Cake speaks of? He was a wonderful man, if he was blind, for he planted and cared for his garden better than many of them who can see. I have watched him many times coming from the postoffice in what is now Amedon's store. He would feel with his cane and go home as straight as if he could see. There were stone posts along the front of his house. He would hit them with his cane and count them to know whereto turn in the yard. We did enjoy hearing him tell of his younger days and what changes had taken place. What would he say now were he here to see automobiles and electric lights?

I think Mr. Walden could give a good letter to the D. A. R. about that door in the Hovey house of which Johnny Cake speaks, as his wife was Mary Hovey and lived there. As many times as I have seen the house, lived below it for 12 years, I never knew about the door and window until Johnny Cake wrote about it. I think the D. A. R. would be interested in it, as the Hoveys were Civil war soldiers.

On looking from my yard the other day, the thought came to me how many are there living on the same farms that did when I first came here 45 years ago the 5th of March. Deacon Walden is on the same farm. Frank Smith is at Smith's Mills. Blue Bell worked there for Lester Smith, who ran a blacksmith shop. Eleazer Smith carded rolls for Blue Bell's mother. How I did love to see her spin yarn and knit stockings.

Going back to people living on the same farms, or places, the next one is Mrs. James Johnson; Scotland Center. Byron Wilson on top of Carey hill. Eben Bass on his father's farm. The last I knew Hadley Chapman owns his grandfather's farm and lives there. Chauncey Gager owns the farm his grandfather owned and I own the place my father-in-law owned 45 years ago. John Scott owns the Kendrick Douglas farm. Charles Henry Wesler of Lisbon owns and lives on the Henry Ray farm. George Monty owns the Henry Lincoln farm and most of the old Fuller farm. Frank Magger and mother own the Pearly Fuller place, and so on.

The greatest change in the buyers of farms is at the Anthony Parkhurst farm and Dennis Murphy farms now owned by Margaret Bowers of New York. Her mother was Bell Waldo of Waldo Station, so-called, now Scotland Station. She married a Thomas. The Waldos were lovely people and I wish there were more like them, kind, friendly people. I hope to see more letters in the Corner about Scotland and the trails. Best wishes to all Corner members, sick and shut-ins.

L. T. H (Club No. 1).

ENJOYS LETTERS ON OTHER DAYS

Dear Editor and Social Corner Members: First I want to remind all that Club No. 2 meets in Buckingham Memorial to celebrate the 18th anniversary of The Norwich Bulletin Corner page on Tuesday, March 13. As I have asked two of the Corner members to look out for any and all entertainments hereafter, don't forget to bring a sheet of music, a song, poems, etc., not forgetting we have the Plaut-Cadden Co. gift of old-fashioned songs, and that reminds me will the sister who by mistake or thought it a gift kindly bring back the book she took out of the Buckingham at the last meeting? These books are a gift, to be left and used at the club meetings, and not to be taken home by anyone. I hope those who have promised beans, salads, etc., will not forget them, as we surely want as nice a dinner as we had in February. We served over 100 guests and members then. Come one and all and we will try to serve you as best we can.

I do enjoy those letters describing the places and people of the Windham section, as I used to go to my mother's uncle's, Edwin Pollock, on top of that long hill called Scotland. He had two daughters. One, Josephine, married Joseph Sommen. They lived when I was a girl by the Frog pond. The other daughter, Ellen, married a Charles Butts. She is the last one of the family living, and the last I knew was in Moosup.

Silver Locks: Letters are interesting. If not acquainted one enjoys reading them. I will thank her for the paper No. 2 sent and marked with our family history. Send me your address.

Ann Tenna: So you enjoy the radio? Just now mine doesn't sound so nice. The charger is on. Do you ever hear the Shine band from Boston at 9.30 to 10 p. m. every Monday night? I enjoy Roxy's "Hello, everybody," his good night, pleasant dreams, and the soft voice God bless you.

Anastasia: Yes, I get quite a laugh out of Mrs. Bitgood. She surely is active for her years. I hope some day to go and see her.

Kitty Lou: I hear wedding bells are soon to ring around your home. Am I right?

Aunt Rosa: Not a writer. Thanks for getting the salad to the Corner for the sick member. It was nice of you and only one of your many kind acts. Come in on March 13 if only to look your friends up. Hope you, too, are feeling much better now.

Old Glory: It's time you wrote something before your flag appears on the Corner page.

We hope to see the usual anniversary crowd at the Buckingham March 13.

Red Rose, Sister Ready and Nellie Bly: Why so still?

Well, as the old-time dance program used to read: Come to our next; so with the tune of Home, Sweet Home, I go and get busy.

CALLA LILY (Club No. 2).

LEARNS OF MELBA'S DEATH

Dear Editor and Social Corner Sisters: We are about to celebrate another anniversary. How we would miss our Corner page were it taken from us. I was sorry to learn of Melba's death. I had a nice chat with her the afternoon before. We will miss her at the grange, also the grange auxiliary. She was a faithful member of both. My sympathy is extended to her family.

Scottie: So glad to see you out again.

White Dawn: Hope you will be able to be with us the 13th.

Cady: If you bring some of that work to church next Sunday I will do it at home for you.

I want to tell the sisters of Club No. 2 who do not know that after the last meeting I carried back the singing books so kindly loaned by Plaut-Cadden Co., and they presented them to the Corner, 50 of them. The Bulletin company kindly printed Social Corner No. 2 on the front page of the book. We can have a fine time singing old songs. Remember, they are not to be taken from the room. By some mistake we lost two at our last meeting. If anyone finds they took one home, will they kindly bring it back?

Country Sister: Have you had any earthquake cake lately? I have not. I shall miss you when you get up on the other street. Do not get on very fast with my rug. It takes me over an hour to go around it now.

Chocolate: Do not think I shall get to No. 1. We have so much to do this time, and they come so near together.

Milky Way: Beers and Shumac better come up this time. You will have a good time again. I cannot get to No. 6 very often. When it grows warmer I will try and get to Westerly.

Who says housecleaning? Law, me! It looks more like shoveling snow. This is regular March weather.

Hope all sick ones are improving.

Lorna and Maple Leaf: Be sure and come this time and bring the piano player with you.

Best wishes for the Corner's anniversary.

NECIA (Club No. 2).

SUGGESTIONS FROM ETHELYN

Dear Corner Members: There is one way I love dried brad. Take the pieces, butter them and place them in a skillet. Pour milk over them until they are entirely covered. Heat good and hot; in fact, until milk comes to a boil. Eat while hot. This makes an excellent supper dish.

Rub cloudy mirrors with a cloth wrung out of cold water and dipped in dry whiting powder. Then polish with a dry duster.

To clean a white enameled bath tub: Place a little turpentine in a saucer. Get a small rag and rub the bath tub all over with the turpentine. Then scrub well with soap and warm water. No matter how dirty the bath is, the dirt will disappear like magic.

When washing shade tassels, take white thread and tie each tassel securely one-half inch from the bottom. Then put them in the washing machine and you will have no trouble with tangled tassels.

In thickening cream soup, allow a tablespoon each of butter and flour to every quart of water.

After the washing is finished and the wringer is unscrewed, in order to take the weight off the rollers, put two small pieces of wood between them, for the air to pass through freely. This preserves the life of the wringer. (I use half of a clothespin).

ETHELYN.

APPRECIATED GIFTS

Dear Social Corner Sisters: It is a long time since I have written and I hope I have not lost my membership. I have read the letters and enjoyed them all.

To Club No. 3 I send my thanks for the beautiful flowers sent me while I was in the hospital. They meant more to me than I can tell you. I thank each and every one of you for your sympathy and kind thoughts.

Best wishes to all.

CHEF'S SISTER (Club No. 3).

ANOTHER MEMBER.

Dear Editor:—I would like to join the Social Corner. I spent the day there last month and had a fine time. I would like to join Club No. 6. For my pen name I will take

EMAJEAN.

WHEN THE CORNER WAS STARTED.

Dear Corner Members—As today marks the eighteenth year since the Social Corner page had its inception and which was started by less than a dozen writers, it must be gratifying to look back over these years and see the vast amount of helpful ideas and suggestions sent in by nearly 2000 writers—perhaps more. Congratulations are surely due the editors that have worked with this end in view. A few of the writers that responded to the editor's call for letters and helped get these columns under way, in its earliest days have been faithful to it all these years. A host have answered the final roll call, I cannot give accurate figures now, but I should say well toward 1000; and hundreds have sent in letters on special topics in which they had interest or knowledge and then dropped out, as there are score on score of pen names we never see any more. At this time as we look back over the years and the changes made in these columns and the writers, perhaps it would be fitting to recall for the benefit of new and prospective members the real significance of the Social Corner around which the social gatherings are an outcome and not vice-versa as some seem to think. The Social Corner page was started by an appeal from the editor for short and gossipy letters upon the affairs of Home and Household, Domestic Perplexities and Difficulties, Family Problems, How to Avoid the Annoying Features of Housework, Social Questions, Health Hints, and Home Remedies, How to Keep Young and Well, Care of Baby, How to Manage Husband and Children, Animals, Fowls and Birds, Recipes, Kitchen Economy, Furnishings, Home Arts, Flowers, Gardening, are all eligible topics. The Social Corner is going to be democratic in the broadest sense. It is going to be everybody's corner who has a helpful word of any sort to say and everything must be wholesome and good natured to gain admittance, and again the editor said, The Bulletin wants good home letters, good business letters, good helpful letters of any kind the mind may suggest. Home Help and Home Entertainment is the motto."

I wonder how many of the writers that have gained entrance by their initial letter to this column can measure their letter by these requirements to become Social Corner members. Whatever one affiliates themselves with, some effort of some sort is required, and as the continuance of the Social Corner page in an interesting and helpful capacity is dependent on every contributor, it seems fitting that the first time writer should at least send a recipe or some helpful or interesting experience as the initiation fee as was plainly outlined by the editor 18 years ago, and when you suggest to your friends that they join the Social Corner also impress that something is necessary besides just a pen name sent in. I will again remind you of the meeting of Club 1, March 14, at Chamber of Commerce rooms. Yours for the good of the Corner,

THEODA.

ANNIVERSARY GREETINGS

Dear Sisters of the Social Corner: As this is anniversary week will say "Present!" to my name at the roll call, also will write a few lines to let you know that I have enjoyed the winter more than usual, because we have had so little snow. I saw Forget-Me-Not go by in a sleigh one day.

Dorinda: Did you have much sleighing up your way? If so I know you enjoyed it. How I would like to drop in on you for breakfast some morning and have some of your nice homemade sausage with buckwheat pancakes.

Theoda: I have several armaryllis bulbs. If you would like to try another one, I will send you one when the weather permits. Perhaps you will have better luck with the next one. Let me know if you would like one.

Ann Tenna: The poetry about Lindy was fine. Will ring off, as our letters must be short so there will be room for all members to answer the roll call.

Best wishes for the afflicted ones.

KENST.

MY PENNAME.

Dear Editor and Everybody — Again this morning we listened in to Gil who takes the place of Cheerio when he is away. We think he is fine. Once in a while some one of the members write out the meaning of their pen-name. Perhaps I had better write a few words about mine. It was two years ago this last February that a new radio was installed in the house where I was staying, and all I could hear while the work was going on was something about the antenna. I thought that would be a good pen-name for me to use as I was about to become a member of the Social Corner and thought it would look better written like a name rather than the correct way of spelling it. Soon after I became a member I commenced to send in letters and have continued to do so every week but one up to the present time. Will some one else write about theirs?

1926 called up this morning and told us all about the meeting held in Putnam by Club No. 4 members. Glad it was a good day for it, and I know a No. 1 dinner was served.

When our liver doesn't function,
When the whole world's looking blue
and you get an ugly feeling
That hard luck's in love with you;
Then it doesn't better matters,
Doesn't cure you if you're sick,
If you go around a'grouchin'
Prone to give your dog a kick.
To be sure, it isn't easy
To put on a cheery smile,
But if you are feelin' grouchy
It will surely help a pile.
You must really be extremely
Egotistical to think
That when you have an aching tummy
The whole world is on the blink.
If you'll just keep on a pluggin'
Soon your troubles will be gone
And the world will keep a'rollin'
And the sun keep shining on.

—G. N. R.

The sweetest songs are those that tell of saddest thoughts.

The kindly word unspoken is a sin.

Warm hearts never turn the cold shoulder.

ANN TENNA.

SCISSORS A KITCHEN AID.

Dear Cornerites—I use the scissors to aid me with my kitchen vegetables. It is a very valuable aid in removing shell from the lobster. Cut the shell right down the front on the under side of the tail. Then the two parts of the shell can be bent backwards, and the meat removed rapidly.

Shrimps are cut right over the top then open and take out the meat, cut or trim the top of the shrimp, remove the vein with the sharp pointed scissors and take out the little vein that runs down to the end of the tail.

In fixing clams I cut the side to empty the belly, cut off the head about 1-2 inch and slit down with the scissors.

On shank and lamb, I remove the outside edge by the use of the scissors, also to trim the rind from ba-

(Continued on Page Eleven)

GENERAL MOTORS AT RECORD OF 159.75
LED ADVANCE IN PRICES OF STOCKS

NEW YORK, March 9.—(AP)—General Motors stock, soaring 9 3-4 points to a new high record at 159 3-4 on a turn-over of more than half a million shares, led a spirited advance in prices in today's stock market. Extreme gains in the high priced industrials ranged from 4 to 17 1-4 points, but some of these were cut down on profit-taking. The day's total transactions were 3,706,000 shares, which have been exceeded only once since the history of the exchange, on March 3, 1926, when 3,785,000 shares changed hands in a declining market.

Two important developments provided the basis for the sensational buying movement, the unexpected decrease of $26,000,000 in federal reserve brokers' loans which stimulated a resumption of active short-covering, and the announcement that General Motors executives had purchased 200,000 shares of stock, through their securities corporation, at approximately $150 a share. This was the sixth consecutive day that General Motors had established a new peak price, today's final quotation representing a gain of more than 20 points during the past week.

"Bear" traders were reported to have taken a terrific beating in today's market, not only in General Motors, but in such stocks as Radio, which soared 9 1-2 points to a record top at 107 3-4; U. S. Steel common, which closed 4 points higher at 146 3-8; Hudson Motors, which crossed 94 to the best price since 1926, and several others. International Harvester, Liggett & Myers, Timken Roller Bearing, Pittsburgh Coal and American Snuff. More than 20 issues attained new high levels for the year including such diversified shares as Electric Power & Light, H. K. Mallison, International Cement, Sinclair Oil, Paramount Famous Players, American Linseed, American Encaustic Tiling and Victor Talking Machine.

Weekly mercantile reviews were a little more cheerful, although they continued to characterize business as spotty. The money market continued relatively easy, call money being in plentiful supply all day at the renewal figure of 4 1-4 per cent. The engagement of $12,000,000 in gold for shipment to South America, coupled with indications that France is likely to draw heavily on our reserve in connection with her franc stabilization program, apparently was disregarded as a market influence.

The fact that brokers' loans declined last week in the face of violent speculation for the advance in some of the high priced stocks were interpreted, in some quarters, as an indication that stocks were passing into hands of large financial interests who were able to carry them without recourse to borrowing. Purchase of the 200,000 shares of General Motors executives' stock is understood to have been for cash.

Rails failed to participate to any extent in the buying movement. Bullish enthusiasm for this group has been dampened by the publication of unfavorable earnings and traffic reports.

Foreign exchanges were slightly firmer, with sterling cables again selling close to $4.88.

Commodity markets were reactionary. Wheat declined 1 to nearly 2 cents a bushel. Rubber opened firm and then sold off about a cent a pound. Cotton closed closed unchanged to 16 points lower, and coffee dropped 6 to 26 points. Sugar quotations held fairly steady.

MARKETS AT A GLANCE.

New York.

Stocks strong; General Motors, Baldwin, Steen and Can lead swift rise.

Bonds firm; high grade railway liens active.

Foreign exchanges mixed; sterling and francs higher.

Cotton easy; commission house selling.

Sugar steady; better spot situation.

Coffee barely steady; disappointing spot demand.

Cotton.

Wheat weak; large Argentine exports.

Corn easy; poor export demand.

Cattle steady.

Hogs higher.

STOCKS

Sales in hundreds — High — Low — Close

Sales	High	Low	Close
10 Abitibi P & Pap	76¾	76	76
2 Adams Express	98	98	98
186 Ahumada Ld	4¼	3⅛	3¾
24 Air Reduct	132	131½	132
13 Ajax Rubber	10	9¾	10
40 Alaska Jun	4⅛	4	4
2 Alb P WrapP xr	25¾	25&	25¾
42 Al Ch & Dye	153⅝	151⅛	152⅝
30 Allis Chal Mal	121½	120	121½
13 Amal Leather	12¼	11⅝	12¼
1 Amal Leath pr	70	70	70
31 Am Ag Chem	18⅞	18⅜	18½
2 Am Ag Chem pr	63½	63⅜	63⅜
30 Am Bk Note p of	62	62	62
68 Am Bosch Mag	20⅞	19¼	20
24 Am Bk Sh	42⅞	42⅛	42⅝
1 Am Br Sh F pr	125	125	125
35 Am Br Bov	15⅝	15	15⅛
140 Am Br Bov pr	58	55	55
119 Am Can	84¼	81⅝	83¾
9 Am Car & F	106	105	105¾
1 Am Car & F pr	131	131	131
34 Am Chicle	76⅞	75½	76½
20 Am Chic pr pr	110	110	110
27 Am Drug Syn	13⅝	12⅝	13
118 Am Enc Til x d	68⅝	65½	67⅝
3 Am Express	181⅝	180	181⅝
37 Am & For P	25½	25	25
1 Am H & L pr	57¼	57¼	57¼
75 Am Home Prod	68⅛	66⅛	67⅞
2 Am Ice	32	31½	31½
92 Am Intnat	80⅝	78	79½
12 Am La F & Fom	6	6	6
134 Am Linseed	78	75¾	77⅞
39 Am Linseed pr	96⅞	95½	96⅞
13 Am Locomo	111⅝	110½	111⅝
1 Am Mac & Fdy	160	160	160
10 Am Mc & F pr	112½	112½	112½
21 Am Metal	40½	40	40½
1 Am Piano	19½	19½	19½
10 Am Piano xdpr	78¼	78¼	78¼
248 Am P & Lgt	75	73⅞	74½
40 Am Rad	142¾	140¼	140¼
6 Am Ry Exp	119	116⅝	117
25 Am Republic	62⅞	61⅞	62⅝
24 Am S R	62	61¼	61¼
4 Am S & Com	4&	4¾	4¾
1 Am Seating	41	41	41
10 Am Ship of	110	110	110
13 Am Sm & R	176	172¾	175
14 Am Snuff	162½	159	162½
89 Am Steel Fdrs	65	62⅝	64¾
35 Am Sugar Ref	61	60⅛	60ffl
1 Am Sugar pr	105½	105½	105½
34 Am Sum Tob	51½	50	50
19 Am T & T	180⅝	179⅞	180⅝
62 Am Tob	171	170	170
74 Am Tob B	171½	169¼	169¼
10 Am Type Fdrs	117⅝	117⅝	117⅝
31 Am W W new	55⅝	54⅝	55
1 Am WW 1 pr	104	104	104
9 Am Wool	23	22	22
14 Am Wool pr	67⅞	56½	56½
1 Am Wtg Pa ctfs	17	17	17
40 Am Z I & Sm	17	16	16
33 Am Z L&S pr	74⅛	73½	73¾
96 Anaconda Cop	56	55¼	55¼
5 Archer D Mid	61	59	61
63 Armour Ill A	14⅝	14⅜	14⅜
38 Armour Ill B	8⅝	8⅝	8½
5 Armour Il pr xd	78	77	78
3 Arnold Const Cp	44	43	44
1 Art Metal Cons	27	27	27
34 Asso D Gds	42½	42	42
32 Atchison	183⅞	189 2½	183⅞
1 Atchison pr	104⅛	104⅛	104⅛
21 Atl Coast L	173	171¼	173
26 Atl Gulf & W I	44⅝	43⅝	43⅝
94 Atl G & W I pr	53⅛	49	50⅛
146 Atlantic Refin	109¾	107¼	108¼
12 Atlas Tack	11	10⅝	10&
1 Austin Nichols	5	5	5
1 Aust Crd Anst	72	72	72
1 Autosales Corp	9	9	9
2 Auto Strop Azxd	46⅛	46⅛	46ffl
63 Baldwin Loco	273¼	267	268
1 Baldwin Lo pr	120	120	1200
54 Balt & Ohio	111½	110¾	111
3 Balt & O pr	81	881	81
10 Bamb'ger pr	111	111	111
200 Bank Manh of	609	605	606
1 Barnet Leather	45	45	45
50 Barnsdall A	24½	24⅛	24⅛
1 Barnsdall B	23⅞	23⅞	23⅞
26 Bayuk Cigar	137	135	135
14 Beacon Oil	13⅝	13⅜	13⅜
58 Beechnut Pack	80	79⅛	79⅞
23 Belding Hemin	21½	21	21⅞
15 Belg Nat Ry pr p	86⅞	86⅞	86&
40 Best & Co	61	60⅛	60⅝
122 Bethlehem Steel	59⅞	57⅞	59
7 Beth Steel 7 pr	120	119½	119½
8 Bon Ami	69⅞	68⅝	68¾
5 Borden Co	165	164	165
34 Briggs Mfg	23½	22	23½
4 Brit Emp Stl	3⅛	3ffl	3⅛
5 Bkyn Edison	228	227¼	228
7 Bkyn M Tran	64¾	63⅞	64
11 Bkyn M Tr pr	89⅝	89	89
3 Bkyn Un Gas	148¼	146	148¼
24 Brown Shoe	49⅝	47⅞	49⅝
70 G Bruns Balke	34⅝	33	34
24 Bruns T & Ry	18⅞	18⅝	18⅝
36 Bucyrus Erie xd	37¾	36⅝	36⅞
1 Buf & Susque	42½	42½	42½
1 Burns Bros B	16	16	16
10 Burr Ad Mch	161½	161	161
21 Bush Term	61	60¾	60¾
21 Butte Cop	6¼	6	6¼
4 Buf & S M	10½	10⅝	10½
107 Butterick	54¼	53	53¼
96 Byers & Co	100&	97⅝	98½
22 Cal Pack	75⅝	73⅛	74½
34 Calif Petrol	76½	75½	75½
22 Cal & Ariz	97¾	95	95⅞
23 Cal & Hec	21¼	20⅝	21
115 Can D Gin A	65¼	62½	65
86 Canadian Pac	209½	208	209¼
10 Case Thresh M	263	260	262¾
29 Cent Al St	31⅝	30⅛	30⅛
2 Cent R M	13	12¾	13
11 Cerro de Pasco	63	62½	62⅞
17 Certainteed	58¾	58⅝	58⅝
2 Chand Cl Mot	6¼	6¼	6¼
40 Chand Cl Mot	6¼	6¼	6¼
30 Chat Phenix	605	604	605
12 Ches & Ohio	189	188½	189
3 Chic Corp	74¼	73¾	73¾
29 Chic Gt West	10&	10½	10⅝
32 Chic Gt W pr	23Z	22⅞	22⅞
46 Chi M & St P	23½	22¾	22¾
38 C M & St P pr	40	39⅞	39½
15 Ch & Nor West	81¼	80¾	81
2 Chi Pneu Tool	133½	133	133½
24 C R I & P	110½	109¼	109¼
1 C R I P 6pc	101¾	101¾	101¾
1 C R I P 7 pc p	107¾	107¾	107¾
20 Chi Yel Cab	37⅞	36⅝	36⅝
6 Childs Co	43	42⅝	42⅝
40 Chile Cop	38⅝	37&	38⅛
432 Chrysler Corp	61⅞	60¾	61⅞
2 Chrys pr A	116½	116	116½
4 City Stores B	86	85¼	85½
23 Cluett Peaby	98⅝	96¾	96⅝
36 Coca Cola	139	136½	138⅝
156 Collins & Alk	86⅛	83	86
2 Collins & Alk pr	103¼	103¼	103¼
118 Colo Fuel & Ir	73¼	71¼	72⅞
34 Colum Gas & El	91	90ffl	90¾
2 Col G&E pr A	108	107¾	107&
1 Colum Carb	88½	88½	88½
12 Commer Cred xd	25	24⅞	25
2 Com Cr 6½ p cu	90	89¾	90¼
13 Com Inv Tr	62	61⅞	62
64 Commer Solv	178	174	174
138 Common Pow	69⅞	68¼	69¾
4 Conde Nast Pb	50	49⅝	49⅝
38 Cong Nairn	24⅞	24½	24½
3 Cong Cigar	74⅝	74½	74½
40 Cong Cigar	87½	86⅞	86⅞
4 Consol Dis	1⅛	1	1⅛
231 Con Gas	137⅞	134¾	137⅞
2 Con Gas $5 pr	102	102	102
3 Cn R R Cu p xd	72	71½	72
16 Con Text	3⅝	3½	3½
28 Cont Bak A	37⅞	36¼	37
20 Cont Bak B	4⅝	4⅜	4⅝
3 Cont Bak pr	92½	92	92
165 Cont Can	92&	90	91¾
10 Cont Can p of	127¾	127¾	127¾
9 Cont Ins	77½	77¼	77¼
14 Cont Mot	10⅝	10¼	10¼
175 Corn Prd	73¾	72	73
1 Corn Prd	140	140	140
2 City	145	145	145
21 Cruci Steel	87¾	86⅝	887
3 Cu Can Sug pr	27¼	26½	27¼
2 Cuba Co	25¼	25¼	25¼
1 Cub Dom Sug	10½	10½	10½
50 Cud Pack	68¼	67	67⅞
8 Cur Aero	59¼	58½	58½
1 Cush Son	174¾	174¾	174¾
1 Cuyam Fruit	52	52	52
49 Davison Chemn	40½	37⅝	39½
30 Deere & Co p of	119⅞	119	119⅞
4 Dela & Hud	166	165¼	165¼
3 Del Lk & W	134½	134	134
5 Det Edison	179	178¾	179
10 Dev & Ry A	51¼	50½	51¼
20 Diam Match ol	150	150	150
41 Dodge Bros A	18⅞	18½	18½
4 Dodge Bros pr	70⅞	70	70
9 Dome Min	10&	10¼	10½
4 Duluth SS & At	4⅛	2⅞	4⅛
587 DuP de Nm	351½	344¾	351½
2 DuP de N deb	115	115	115
5 East Kodak	166⅝	166	166
62 Eaton Ax & St	33⅞	33⅛	33¼
2 Eisenl Bros	16½	16½	16½
119 Elec Auto Lite	126⅝	122	126⅝
63 Elec Boat	13⅞	13	13¼
963 El Pow & Lt	38¾	37⅞	38⅝
13 Elec Refrig	14⅞	14	14
57 Elect Stor Bat	74	71¼	72
1 Emers Brnt A	6½	6½	6½
52 Endi Johnson	81⅞	79¼	81
66 Eng Pub Serv	37½	36	37
10 Equit Of Bldg	111	109½	110
12 Erie R R	53⅛	52⅝	52⅝
6 Erie 1 pr	55⅞	55⅝	55⅞
1 Eurek Vac Cl	73⅝	73½	73½
57 Fed Lt & T	54½	53½	54
110 Fed Lt & T pr	104½	103¾	104
5 Fed Motor	19	18½	18½
2 Fidel Phe F	204	203½	203½
10 Fifth Av Bus	12½	12½	12½
3 First Nat Stores	29⅝	29¼	29⅝
6 Fisk Rubber	15	14⅝	14⅞
62 Fleischman Co.	70¾	70	70¾
4 Foundation Co.	43¼	43	43¼
13 Fox Film A	81¼	80⅛	80¼
93 Freeport Texas	81	78&	80½
43 Gabriel Snub A	18½	18	18½
21 Gardner Motor	13⅛	12⅞	13
65 Genl Am Tank	69⅝	63⅝	64⅛
64 Genl Asph	81⅞	79½	81⅝
43 Gen Cable A	63½	63¼	63½
7 Genl Cigar	71⅞	70⅞	70⅞
232 Gen Elect	133⅝	131½	132⅝
13 Gen El spl	11⅝	11⅝	11⅝
63 Gen G & E A	43¼	40⅞	43
4 Gen G & E B	43⅞	43½	43⅞
5064 en Motor	159¾	152	159¾
3 Gen Mot 7 pr	125ffl	125	125
2 Gen Out Ad A	56⅝	56¼	56¼
1 Gen Out A ctf	43½	43½	43½
27 Gen Ry Sg xr	99	97¼	97⅞
52 Gen Refract	72⅝	71½	72½
23 Gillet Saf Raz	102⅞	102⅞	102⅞
21 Gimbel Bros pr	89⅞	89¼	89¼
11 Glidden Co	21⅞	21¼	21½
49 Glidden pri p of	98½	92½	98½
173 Gold Dust	96⅞	94½	95
48 Goodrich Co	81⅞	80⅝	81⅛
42 Goodyr T & R	56&	55⅝	55⅝
13 Goody Tire 1 pr	96½	95⅛	95⅝
5 Goth S Hos	87	86⅝	87
1 Goth S Hos n	86½	86½	86½
1 Goth S H pr	126	126	126
24 Graham Paig Mt	18⅝	18½	18⅝
65 Granby Con Min	44	42¾	43
25 Gt Nor Ry pr	94⅝	94⅞	95⅞
3 Gt Nor Ry pr ctf	93	92¾	93
10 Gt N I Or ctf	22½	22	22
7 Gt West Sugar	33⅛	33	33
722 Greene Can Cop	135⅝	130⅛	135
2 Gulf M & Nor	38⅝	48⅛	48⅛
5 Gulf Sts Steel	64½	64	64½
10 Hack Water	25	25	25
130 Hanna Co 1 pr	69¼	68½	68½
3 Hartman Cp A	26⅝	26⅛	26⅛
11 Hartm Corp B n	23½	22½	22½
4 Hershey Choc	36	35½	36
6 Hershey cvt pr	72⅝	72½	72&
2 Housch Prod	67	67	67
63 Houston Oil	139½	137	137½
32 Howe Sound Co	46⅝	45¾	46
10 Hud & Manh	65½	64½	64½
1929 Hud Mot Car	94¼	91¼	93¾
932 Hupp Mot Car	43⅝	41	43¼
6 Ill Cent	136⅞	135⅛	135⅝
18 Int Oil & Gas	26¼	23	26
1 Ind Motorcy	42½	42½	42½
20 Ind Motor pr	105	105	105
36 Ind Refin	13⅛	13	13½
25 Ind Refin ctfs	13	12⅝	12⅞
1 Ingers Rand	91	91	91
21 Inland Steel	61½	61¼	61¼
1 Inland Steel pr	116¼	116¼	116¼
8 Inspir Cop	18⅝	18¼	18¼
10 Int Rap Trans	36¼	35¾	35¾
1 Int Agricul	14½	14½	14½
2 Int Rubber	15⅝	15⅝	15⅝
1 Int Ag pr pr	55½	55½	55½
15 Int Bus Mach	131⅞	130⅞	131⅞
67 Int Cement	69⅝	68	69½
206 Int Comb Eng	48½	46⅝	48¼
13 Int Harv Co	243⅞	241	243⅞
52 Int Match ptc pr	101⅞	99⅞	101¼
1 Int Mer Mar	4½	4½	4½
2 Int Mer Mar pr	38¼	37½	37½
650 Int Nick	85½	82⅝	84½
21 Int Paper	72⅝	71	71
2 Int Pap 7 pr	106⅛	106	106
1 Int Silver	172	172	172
28 Int T & T	148⅞	147½	148⅝
3 Island Crk Coal	52	52	52
3 Jewel Tea	93	82¾	83
150 Jones & L S	122&	122½	122¾
1 Jones Br Tea	33	33	33
14 Jordan Mot Car	12¼	12	12⅛
11 Kan City Sou Ry	54¼	52⅞	54
42 Kelly S Tire	20¾	20	20½
38 Kayser & Co	70	69⅛	69⅛
2 Kelly S 6 pr	75	74	74
20 Kelsey Hayes	106	106	106
26 Kennecott Cop	82¼	81⅛	82¼
40 Kinney Co pr	92½	91⅝	91⅝
17 Kraft Cheese	63⅞	63¼	63½
9 Kresge SS Co xd	68⅝	67½	68¼
6 Kresge Dpt Str	21⅝	20¼	21⅝
1 Kress S H & Co	94½	94½	94½
115 Krog Grov xd	77	75½	76⅛
90 Laclede Gas pr	108	105	108
5 Lago Oil & Tn	32⅝	32	32
101 Lambert Co	94⅝	93¼	94
1 Lee Rub & T	18½	18½	18½
19 Leh Val	87	86⅛	86¼
14 Lehn & F Prd	42¾	42⅛	42⅝
2 Lig & My Tob	110⅝	110⅝	110&
4 Life Sav Inc	33¾	33½	33½
2 Lig & M Tob B	111⅝	111⅛	111⅛
5 Lima Loco	54⅞	54	54⅞
17 Liquid Carb	71½	70	70
41 Loews	61⅝	61	61½
7 Loft Inc	6⅝	6¼	6½
5 Long Bell L A	31	30¾	31
19 La Wil Bis	62&	51½	52½
10 L Wi B 1 pr	121⅝	121⅝	121⅝
116 Loril Pr Co	42½	41	41
7 Louis Oil Ref	10½	10¼	10¼
4 Louis & Nh	145¼	145¼	145¼
14 Le G & E A	29	28⅝	28⅝
41 Ludlum Steel	32⅝	29⅞	31½
1 MacAn & Forb	60	60	50
1 Mackay pr	70¼	70¼	70¼
173 Mack Truck	95⅝	93⅝	93⅝
172 Mad Sq Gar	27⅝	26	27
24 Magma Cop	48½	46	48½
81 Mallins & Co	27¼	25¾	27
100 Mallison pr ol	97	96	97
2 Mandel Bros	36	36	36
6 Manh El Sup	53½	53¼	53¼
1 Manh mod gtd	42½	42½	42½
4 Manh Shirt	34¾	34	34
2 Mara Oil Exp	15⅝	15¼	15⅝
26 Marland Oil	36½	36	36½
124 Math Alk	125⅞	124	125⅞
4 May Dept Stor	81&	81½	81⅝
9 Maytag	32	31⅛	31⅛
120 McCro St ol	80	80	80
3 McCr S B	81⅝	81½	81½
2 Mex Seab Oil	7⅝	7½	7⅝
5 Miami Cop	16⅝	16⅛	16⅛
10 Mid Cont Pet	28⅛	27½	27⅝
4 Mid Sta Oil	2⅞	2⅝	2¾
10 Mid St Pr pr	237	232	237
1 Mille Rubber	23¾	23¾	23¾
1 M S P & S S M	45	45	45
9 Mo K & T	36	35⅞	36
5 Mo K & T pr	106¼	106⅛	106¼
15 Mo Pacific	46	45¾	46
5 Mo Pac pr	108	107&	107¾
143 Mont Pow	165¼	162½	163⅝
300 Mont Ward	137⅞	134¾	136¾
5 Moon Mot Car	6⅝	6¾	6¾
4 Moth L C	3⅝	3¼	3¼
3 Mot Pic Cap	7	7	7
6 Moto Met A	16⅞	16½	16⅝
69 Mot Wh xd	30¾	30	30⅛
23 Mullins Mfg	7⅞	76⅝	77⅝
15 Murray Cp Am	24⅝	23⅝	23⅝
84 Nash Motors	88½	86⅞	88
1 Nat Acme stp	12	12	12
22 Nat Bellas Hess	64½	63½	63½
1 Nat Bell H pr	100	100	100
71 Nat Biscuit	170⅞	169¼	169¼
4 Nat Bisc pr	140⅝	139½	140¼
147 Nat Csh Reg A	52	49⅝	51⅞
26 Nat Dairy Pr	69	68	68⅝
2 Nat Dpt Strs	23½	23½	23½
13 Nat Dist Prd	40⅝	39	39⅝
9 Nat Lead	129	127	129
1 Nat Lead pr B	113½	113½	113½
155 Nat P & L	26⅝	26	26⅝
4 Nat Radiator	37⅝	37⅝	37&
1 Nat Rad pr	97¼	97¼	97¼
2 Nat Supply	94	93	93
10 Nat Sup p of	117	117	117
19 Nat Surety	354	344½	346
38 Nat Tea	188	175½	186
57 Nev Cons Cop	20⅝	20	20
13 N Y Air Bk	44⅝	44	44
80 N Y Cent	162½	161¾	162
10 N Y C & St L	130⅞	129	130⅞
1 N Y C & St L pr	108¾	108¾	108¾
1 N Y Dock	57¼	55¾	57
89 N Y NH & H xd	62¼	60⅝	62¼
1 N Y Ont & West	25⅛	25⅛	25⅛
150 NY Stm $6 p ol	103⅝	101½	103⅝
3 Nor & West	182	171¾	182
88 No Am Co	61&	61⅛	61⅝
3 No Am pr	54	54	54
21 North Pac	95⅞	94½	95⅞
9 North Pac ctf	94	92	94
7 Nunnally	9¾	9¾	9¾
1 Oil Well Sup	35	35	35
3 Omnibus Corp	13⅝	13⅝	13⅝
2 Otis Elevator	154½	154	154½
20 Otis Elev pr	119¾	119¾	119¾
48 Otis Steel	12⅝	11⅞	12¼
11 Otis Steel pr pr	89⅝	88⅛	89⅝
42 Owens Bottle	84⅞	83	83
6 Pac Gas & El	44½	44¼	44½
20 Pac Tel & T of	150	150	150
460 Packard Motor	66	65⅝	65⅝
1 Pan Am Pet	42½	42½	42½
41 Pan Am Pet B	43½	43	43
22 Pan Am West B	20½	20	20
7 Panh Pr & Ref	13⅞	13⅝	13⅝
1 Panh Prod pr	74	74	74
245 Para Fam Las	121¾	119¾	120⅝
3 Park & Tilford	34½	34½	34½
30 Park U Min	11⅝	10⅞	10⅞
2 Pathe Exch	3	3	3
6 Pathe Exch A	14	13½	14
30 Pat Min & Ent	27¾	27	27⅝
77 Peerless Mot	24	21⅝	23¾
27 Penick & Ford	28⅛	27½	27½
2 Penn Dixie Cem	25¾	25¾	25¾
2 P Dix Cem pr A	96½	96½	96½
250 Penn R R	67⅞	66¾	67
32 Peop Gas Chi	172⅝	169	172&
5 Phila Co 6 pc pr	54½	54¼	54¼
3 Pere Marq	132½	132½	132½
52 Ph Rdg C & I	30½	29⅝	30¼
3 Ph Rdg C&I ctf	29	29	29
1 Philip Morris	15⅝	15⅝	15⅝
53 Phil Pet	39¾	39½	39¾
10 Ph os p ol	101½	101½	101½
6 Pierce Ar Mot	12¾	12⅛	12⅛
2 Pierce Ar pr	46	45	46
2 Pierce Oil	⅝	⅝	⅝
1 Pierce Petrol	3⅞	3⅞	3⅞
17 Pills Flour	34⅝	34	34
4 Pitts Coal	46½	45¾	46½
1 Pitts Coal pr	82½	82½	82½
1 Pitts Stl pr	90	90	90
50 Pitts T Coal p ol	78½	78	78½
4 P & W Va Ry	126⅞	124¼	125
1 Por Ri A Tob	67½	67½	67½
1 P Ric Am T B	26½	26½	26½
65 Postum	122¼	120⅝	122⅛
3 Press St Car	26	25&	25⅝
6 Pr & Ref	20⅝	20	20
70 Pr & Ref p ol	43	43	43
10 Ph Brush ol	86	86	86
322 Pub Ser Cp NJ	45¼	44½	44⅞
2 P S NJ 6pc pr	105½	105	105½
65 Pull Inc new	83⅝	82	82
40 Pure Oil	22¾	232	22¾
15 Purity Bak A	136½	136	136¾
20 Purity Bk p ol	110	110	110
3056 Radio Cp Am	107⅝	99⅝	107¾
3 Reading Co	98	97½	97½
2 Reading 2 pr	44⅝	44⅝	44⅝
1 Real S os M	28	28	28
92 Rem Rand	29	28	28
2 Rem Rd 1 p xd	95½	95	95½
14 Reo Mot Car xd	24⅝	24⅝	24½
63 Repub I & S	63⅛	60¾	62
1 Repub I & S pr	108⅝	108&	108⅝
10 Reyn Spring	9⅛	9	9
45 Reyn Tob B	146	144⅛	145
118 Tex P Ld nw	24½	23⅝	23⅝
2 The Fair Co	35½	35½	35½
22 Tide Wat As O	15&	15½	15⅝
1 Tide W As pr	83	83	83
14 Tide W Oil	21⅝	20⅝	21⅝
164 Timken Rol Bear	121	116⅞	119½

SOCIAL CORNER

(Continued from Page Nine)

con before slicing it, or if you buy it already in slices just trim the rind off.

To shell lima beans cut your beans right over the top. For peas snip off the end and just squeeze them and the peas will fall out.

Cabbages I cut up with scissors. Also with the head of lettuce, cut off the root portion with the scissors leaving the head intact, hold the lettuce in cold water, wash thoroughly then drain and cut with scissors in portions as you wish.

They are invaluable in cutting and preparing grapes for the table. Hold grapes under the faucet, snip off those that have gone by, then snip the small bunches off for the table.

A chicken can be cut up with the shears. I cut the fat out, cut meat off the bones and use the bones for soup. Salad greens, strips of pimento, peppers, celery and tomatoes can be fixed with the aid of scissors.

Prepare the grape fruit with the scissors. Pour hot water on them and let stand 12 minutes. Let cool, cut in halves and then cut the edges into neat, sawtooth points, then the pulp will loosen and be divided into sections. The decoration of the edge gives a festive touch which you are unable to get with a knife. Oranges can be treated in the same manner.

Marshmallows can be snipped into bits with scissors by dipping scissors in milk or water, then snipping them into tiny bits.

For flowers they are wonderful. When changing the water the ends of the stems can be snipped and slashed up permitting the water to enter the stems.

Dear Mother Preston—Your gift was received and it was very attractive. There isn't anything I like much better than what you sent. I intended to write you a letter. I have something I wished to send but not through the Corner.

Thanking you again.

KITTY LOU.

A LETTER OF THANKS

Dear Social Corner Editor and Sisters: I first want to thank Social Corner Member for the very pretty calendar. I still think we have to thank the same member for all the nice letters that are printed.

I sure had a busy year in 1927, and started the new year by getting good and sick, which was a wrong way to begin a nice new year. I am much better, able to eat solid food and walk out every day.

And now I want to thank the Social Corner friends who sent cards and letters. Primrose and Happy-Go-Lucky for valentines and letters. (Perhaps that is why I got sick). Twice Twenty for letter, Loretta for letter, Aries for letter and valentine, Keziah Doolittle and 1492 for cards and the slide I didn't get.

Thanks also to Roseland, Fan Tan, Mrs. Nellie Soules, Mrs. Byron Carroll, Lindsey, Juniper, Anne D., Moses' Wife, Paisley, Lotus, Killing Bud, and Hattie Codding for cards.

Lilac Lady and Azile: Your cards did the trick. They made me laugh so I got well right off.

Honorary: Your letter was so good I had to get well after reading it. I think I know the little bird.

Last, but not least, I thank Ann Tenna for the valentine.

I was sorry not to be able to attend the last meeting of Club No. 4 on March 1st. I was able to attend nearly all the meetings last year, so need to be thankful for that.

I hope I have remembered all those who sent cards and letters, and I did enjoy them all and hope to be with you when you meet again.

Aries and Twice Twenty: Have you the poems that Adam Zang sent in?

LAST ROSE OF SUMMER.

YESTERDAY AND TODAY

Dear Social Corner Friends: Every time I look at the pretty calendar which a Social Corner Member sent me I think tomorrow I will write a letter to the Corner, but I guess I am a slacker. If not too late, I want to thank the giver and say I enjoy the different flowers. I have it hung at the side of my desk as a constant reminder of someone's thoughtfulness.

I feel sure that not one of the writers wish to be slackers, but some way there are so many other things to be done that we just put off writing from day to day.

We are surely living in an age of hustle, and such wonderful inventions. We would not like to go back to the old times when we did not have telephones or electricity, yet don't you think people took more real pleasure then than now, and appreciated what comforts they did have?

When I was a girl a trip to Watch Hill, or perhaps to Block Island, was a big event to be talked over for weeks, and as soon as haying was finished some fine morning we would start early. And how pleasant the drive to Norwich was in the early morning! Arriving in Norwich, we would put our horse in the stable and go aboard the Block Island, and how we enjoyed every minute of the sail. Down below we would watch the big wheel churn the water into foam, then stay a while on first deck, then to the upper deck, where we would get a fine breeze. After a few hours' sail we would reach Block Island, hungry, and how good the shore dinner would taste. All too soon the time would come for the return trip and we would enjoy a few hours more of the sail, and what a beautiful sight it was coming up the river from New London to Norwich. Then the drive home in the twilight, arriving home happy and with memories of the day's pleasure to enjoy for many a day. But now what a change, with no planning or anticipation. Any day or any time a day, simply get into your auto and drive 25 to 50 miles to some beach, with your eyes fixed on the road to see that you don't run into someone, or they into you. No chance to enjoy the beauties of nature. You arrive at the beach, drive around to find a place to park the car and then for a little while enjoy the ocean, for that does not change, yet all the time there is a disturbing thought in your mind; can we get the car out of here when we want to start for home? At last we get started, and it seems as if everyone was on the road, cars flying in both directions. At last you reach home, tired, but thankful to have arrived safe.

Silver Locks: Sorry to hear you were not well. Enjoyed your description of Lebanon and who used to live there. Many I did not know.

I think it was Buffalo who asked if my people had a picture of Rev. Charles Peckham when he was a young man. I do not remember ever seeing it, but it might have been among some old pictures.

I hope when spring comes all the sick ones will be better. Best wishes to all.

DORINDA (Club No. 3.)

DANIELSON MEETING SUCCESSFUL

Dear Editor and Social Corner Friends: Every day in every way the Social Corner is getting better and better.

The meetings are wonderful and the dinners are most enjoyable, but what surprises me most is that fine friendly helpful spirit which pervades the atmosphere. From all accounts the meeting in Danielson was most successful. Wish Aries could find her spoon. Was fortunate enough to attend in Putnam. The young guests added not a little to the pleasure.

Bay B.: You are right about the lovely drive over to Westerly. I have often thought of it. Why worry about Europe when Connecticut has so many miles of good roads and wonderful scenery? I looked for you in Hartford at the state convention. Hope I'll see you in Willimantic March 14th.

This note was just greetings and best wishes to all the club members.

PAISLEY.

PRICES ON FINISHED RUGS

Dear Social Corner Sisters: I did not intend to write so soon, but yesterday I received a yellow slip, so I wish to thank the editor, also The Bulletin Co. I was surprised to receive the slip and also pleased.

I note where Rhode Island asked the prices on hook rugs that were for sale, also where one could purchase patterns which were not expensive. There is a firm in Massachusetts that sells the burlap pattern very cheap, price 75 cents to $1.50. But those are just stamped in black. The ones stamped in colors are priced 90 cents to $2.25. I think they are worth the difference, for it is much more quickly hooked when one has the pattern in color. You can obtain them from any store that deals in any art goods. Also Needlecraft Magazine sells them. I also know of two other firms which sell them, but they are all $2 or more apiece, according to size. If you care to buy any, send me your address and I will tell you where to buy them. Now for prices on the finished rugs, for sale, ones made from rags, sizes 18x30, are priced $6.60; 22x36 are $9.75, and 26x42 are $13.

Ones made from yarn bring more, if well made, the flowers well shaded and well hooked with fast color yarn. You can charge about $3 a square foot if the pattern is an easy one. If it has a lot of work and made with a crochet point, it would be worth $4 a square foot. Size 24x36, made of yarn, should sell for $18. Good yarn costs about $2.75 a pound, but one could buy the plain white and dye it the colors which are on the burlap pattern. The white or cream colored yarn can be bought for $1.45 a pound and it takes from 4 to 8 pounds to hook a rug, according to size. A 9x12 rug would be worth $200. If you like to get $7.50 worth of rug patterns for $5 by joining the art craft league, I can send you the address. The little hand machine sells from 75 cents to $3.50. If I can help you out in any way, just let me know, please.

BLUE BABY.

RECALLS EARLY VISITS TO ROCKVILLE

Dear Sisters of the Social Corner: The recent letters on reminiscences of years ago have been most intgresting and, as Iola says, "These things set us to thinking." I have been reminded of incidents that I experienced during the earliest years of my remembrance. It was on visits to my grandmother, who lived in Rockville, Conn. I can recall how I thought the journey on the railroad train of about 50 miles was wonderful and on arrival at our destination grandmother would be at the station to meet us, and the pleasant greetings that were exchanged. During our visit mother would meet with former friends, those she had known in her school days, and how they would chat! But after the visit and it was the day for us to leave for our own home, and we were at the little railroad station again I was not too young to notice there was a changed of attitude somehow, the scenes were different from those the day we arrived.

Why was it? I saw the tears in grandma's eyes as she held mother's hand and as the "good bye" words were spoken. I could not understand then. To me, I was impatient for the train to start. After we had got seated and I was looking out the window, while grandma was standing on the platform. It requires but a few years of time to explain these mysterious/s of time to explain these mysteries, in childhood thought, and we learn without a spoken word.

Occasionally I have opportunity to be in Rockville, and always whenever I see the railroad station I cannot fail to be reminded of those two scenes, of joy and sadness, which were impressions never to be forgotten.

When I was 12 years old I went alone without mother to visit grandma and I thought I had accomplished a great undertaking. One incident of this particular visit still remains on memory's list, never to be erased. There were two little girls who lived near to grandmother's who used to entertain me in various ways. One day we went up to Snipsic lake. These girls wanted me to see what a big "pond" it was. There was a rowboat pulled up partly on shore, and I got into it. Then the girls pushed the boat out and soon I was drifting toward the current which follows to the big dam. Fortunately for me, a man on shore who was doing some repair work on an upturned rowboat was alarmed by the girls calling to me, and at once observed the perilous plight I was in. Very quickly he turned the boat over, pushed out into the water and rowed toward me. When he reached me he took the chain at the stern of my boat and after fastening it to the end of his boat he towed me back to shore. If some of the readers are familiar in the locality of Snipsic lake, and of the dam, they can realize what my fate would have been had that boat continued in the increasing current and dashed over that waterfall to the rocks below. Someone else would have written an account of it at that time instead of me contributing a reminiscence at this date. I well remember the three cats that my grandmother had at one time, and their names were Minnie, Tabby and Dolly.

Grandmother was very fond of her pet cats and kept an eye on me that I treated them just right. There are many pleasant things I can remember of these visits to grandma's home during the period of my school days and at the summer vacations.

Later on sometimes I went in the winter. Once I started from home in a snow storm and when we reached Talcottville the train was stalled and we had to wait quite a while till the tracks were cleared before we could go on. This was a Christmas visit. As years passed on changes came with them, and the last visit I made to grandma's was on her 75th birthday. On that anniversary I put into her lap my little eight months' old son and for the first time he looked into the face of his great-grandmother.

It was not long after that I received a telegram that "grandmother had passed away."

Best wishes to all.

JENNIE (Club No. 1).

A MISSING CHAPTER SUPPLIED

Dear Sisters—I am interested in the letters telling about Ford Ned but think there is a chapter which has been left out. It occurred when Mr. Hilbert left the mansion house and grounds which were sold to a Captain Rolf Messenger from Nova Scotia who with his family consisted of his mother, wife and three children, Edgar, Effie and Samuel, and later a governess for the children. The captain himself was away on short sea voyages a great part of the time but he improved the land and grounds, employing men to build walls and clear up the brush on the land. He and his family attended church at Scotland, his wife, mother and son joining the church there. As there were several families in the village at this time when the paper mill was running and if I am not mistaken, furnishing paper for The Bulletin. This mill was owned wholly or in part by a Mr. Oberno of Englesville now called Versailles. The elder Mrs. Messenger started a Sunday school and several of the villagers attended it. It was held in a small, empty house just outside of the village. Mrs. Messenger was the superintendent and she, assisted by a few others taught those who attended the school. Captain Messenger kept two horses and carriages, and had a man to superintend his farm work. I think they were there about two years when they moved away. This was followed by the burning of the mill and the house, one after another, the mansion and barn being among the number. Now there are only the remains of cellars to mark the places where the houses once stood. There is a good water privilege owned by Angus Park of Hanover, I believe. I think thi. all happened after Mr. Peck left his old home.

Ida—I was very interested in your letter about Ford Ned. You spoke of the old mill being owned by a Mr. Crandall which was long before the mill I speak of. Was Mr. Crandall a relative of yours, or was he Miss Prudence Crandall's father? Do you know of this young lady and her school in Canterbury where she taught some colored pupils? If any one knows about her please write about it.

Well, enough for this time from

SISTER BARBARA.

OTHER DAYS NEAR HANOVER

Dear Social Corner Members: I thank G. A. C. K. for information about Mrs. Eben Allen. I went to school in Hanover to T. K. Peck. My twin sister worked there quite a while. We were only young children then. I also wish to thank B. G. J. for information in regard to Mrs. Eben Allen, also his sisters. I didn't know where they were. I would like to ask B. G. J. if she was the minister's daughter that lived in Hanover at one time. Did you live next to the Cutler place? Do your initials read J. G. B.? Did I work at your house at one time. Oh, ages ago!

Although I remember the Nelson Lyons place, don't remember anything about a tannery or schoolhouse out there. There was a school house this side of John Peck's, where I went to school winters and the minister used to come up from Hanover and hold religious meetings Sunday afternoons. We young people used to walk down to Hanover to church. After our folks moved up to Woodchuck hill, but it was too far for my mother to go. How she did enjoy the meetings at the schoolhouse. My mother's brother lived this side of the schoolhouse, on the old Deacon Witter place. It was an ideal place then.

Quick Coffee Cake: 3-4 cup sugar, 1 egg, 1-2 cup milk, 1 1-2 cups flour, 2 teaspoons baking powder, 2 tablespoons melted butter. Mix well, pour into a shallow pan. Sprinkle with powdered sugar, cinnamon, raisins and nuts that have been chopped. Bake in moderate oven 20 or 25 minutes. My pen name is taken from the village of Taftville, at one time called

TAFTS

ANSWERING THE ROLL CALL

Dear Social Corner Sisters: It has been a very long time since I have written, but will try and say present to the 1928 roll call.

Have been very much interested in the many letters each week, especially Johnny Cake's and others, who have written about Fort Ned and Westminster. Johnny Cake must live near me. Her letter brought many memories of other days to E. E. S.'s husband.

Effie M.: Hope you will come over when the warm weather comes, have got some one here who will keep you busy.

RED WING

A REAL COLD CURE

To our Editor and Sisters of the Social Corner: We have had so many interesting letters. The descriptions of the country is next to taking the trip.

Zerviha: Your trip to Cape Cod brought to my mind a trip I took to Newport from Brooklyn, N. Y. We took a train for Riverhead, L. I. Then a large boat to Newport, R. I, and an auto ride past the palaces. I remember one home was up high on a ledge and a long flight of stairs cut out of the rock led down to the water. It was a delightful trip. Another nice ride, after the roads are settled, is from Andover past the Congregational church and cemetery where my husband's ancestors lie. Go up a long hill and on the right you will pass Olla's house, then about 2 1-2 miles is the Capt. Silas Jones house built in 1747, still in good condition. In the front yard is a maple tree planted by his son, Justin Jones on his 7th birthday. He was born Nov. 11, 1804. On away is Wright's mill, where the Cheneys tried to buy and build a mill for their silk business. The owner would not sell, so the Cheneys bought in Manchester. Wright's mills might have been Cheneyville. Going up the hill you arrive in North Coventry, pass the Second Congregational church of Coventry; follow the state road to Bolton Notch and on to Manchester and Hartford.

Photographer: Where are you? So many new members want their likeness taken. It is a long time since you took mine and I graduated.

Irva Lynn: I have missed your good letters. What would you say if a bus load of Social Corner Sisters should stop at your door for a sample of those good dinners you carried away? Wiltwyck's daughter and school friends from Columbia college hiked nearly there. They did not know just how to find you, not knowing your right name.

Nema: Your suggestion about hostesses is seconded. I hope you will come soon.

Neighbor Everready: Mother's cold is leaving. Using home made syrup of white pine needles. Cover them with water and boil, strain water, add sugar and boil to syrup. It is a real cure. When convenient come home and we will call on Marigold and Betsey Bray.

Huldy: After you arrived in Florida it must be very pleasant, but I would not like to get my feet wet on the way. I would like a real orange right from the tree. We have been eating some tonight which needed too much sugar. It is fine Practical Polly is with you. I wonder if she will find cucumbers trained on trees in Florida. We enjoy Mr. M. E. L.'s letters from there.

Wild Geranium: Did I meet you at a picnic at Huldy's home some years ago? If I am right I wish the newly weds a happy and prosperous life.

Ann Tenna: I heard Dr. L. Parks Cadman's excellent talk. We used to enjoy going to see and hear him when we lived in Brooklyn.

Spring Chicken: A lesson on chemistry would be interesting.

Beth C.: I am looking forward to a nice chat with you. Spring is nearly here.

Theoda: Your letter received; will answer soon.

Sis of N. H.: We miss you very much. I hope you enjoy living in Syracuse.

I thank the sender of my pretty calendar with beautiful flowers for every month.

Alice: I am doing my bit. Shall I go to the foot of the class?

With best wishes for our corner.

MARY FRANCE (Club No. 1)

WHO ARE THE ARIES BORN?

Dear Editor and members: The weather gave us a clear day for the meeting of Club No. 4 in Putnam. Such a jolly crowd gathered and enjoyed the good eats, fine programme, and social hour. We missed many of the members that were unable to be there.

I enjoy all of the letters printed in the Social Corner and especially like the short poems. "The Clock of life" sent in by "Attely" was fine. I now have 60 quotations and short poems on "Life," since asking the question, a year ago, "What is Life?" Sorry I missed Lindsey's poem.

Speaking of life reminds us again of the return of spring. And as we are nearing the first day of spring I have been requested to write about the sign Aries, the first month of spring in the Zodiac. As some one asked us to explain our pen-names, I will say mine was taken because I happen to be born in the Sign "Aries," the first month of the astrological new year.

The sign Aries begins March 21st and ends April 19th. Everyone born in that period of time are born in the month Aries (The Ram) which is the first sign of the Zodiac and the intellectual and positive pole of the fire trinity. The sign is masculine, movable; ruled by Mars and Uranus, governs the face, head and brain in the physical body; rules "reason" and "will" in the psychic sphere. The tribe is "Gad," which corersponds to the brain which arms and prepares for all emergencies of life.

There are two types of Aries people. One tall large boned, silent, usually a scar on the face; the other type shorter, plumper, alert, talkative, restless and more fortunate in business. Aries is the sign of sacrifice as well as the sign of life. The vibrations for success are strongest from April 13 to 20th and from November 29th to Dec. 7th, every year for Aries born; and June and July are favorable for business enterprises.

We have quite a number of people born in "Sign Aries" in the Social Corner. Come speak up. Best wishes from

ARIES

POINTS ON RUG MAKING

Dear Editor and Sisters: I was very glad to see the letters from Rhode Island and Blue Baby on the hooked rugs. I, too, am interested in them. I made one as an experiment, using all different kinds of rags and now I am making one of yarn that measures three by six feet. The patterns stamped in colors are very easy to follow and usually full directions for making and a color plate of the finished rug come with them. One of my neighbors, who has made several this winter uses any firm burlap and outlines her patterns with bright carpet warp. Transfering patterns with carbon paper doesn't prove very satisfactory because of the texture of the burlap, but, as Blue Baby told us, the pattern can be laid on and the lines followed carefully with thread that shows up plainly on the burlaps. This can be done on the sewing machine if care is taken not to let the pattern slip. When the paper is torn off the outline can easily be filled in. I have used three different hooks and I found each worked well in its place. When using rags that stretch or ravel the hand hook like a crochet hook, only coarser, is better but with felt or yarn the hooks that work on the "push and pull" method put the stitch in evenly and quickly.

I was at a meeting at the home of Milky Way when several rugs were brought in to show how the different materials could be used. There was a small one of the most beautiful shade of blue with just a touch of black and old rose. It was made of a blue cotton house dress that was so badly faded it was past wearing. There were two others partly finished, one made of silk stockings dyed a soft tan and another of old sweaters not ravelled but cut in strips. And one woman brought one that was given her for a wedding present 36 years ago and she has used it on her bedroom floor ever since. It was beginning to fray a bit on the edge but the body of the rug was still good, none of the rags having loosened.

The colors were still bright enough to show the pattern. This rug had no lining but was the same on both sides. This same woman has made 25 woven rugs this winter.

The frame I use I made myself after the style of quilting frames only instead of tacking strips on to fasten the rug on I laced it with shoe strings. Instead of wooden pegs at the corners I have a bolt with a wing nut that can be easily tightened. Small clamps can be bought that are good for this purpose too. I hope others will write about their experiences with these rugs. It is very interesting work.

Aries: Received your card, thanks for the information. I was sorry not to see you at the February meeting in Norwich.

Y. Y.: Received the pattern and thanks a lot.

Beers: Got you a program Tuesday night. Mrs. C. P. C. was inquiring for you. She said it seemed funny not to see you.

SUMAC (Club No. 6)

SELLING OUT SALE

Going out of the shoe business. I am out for a quick clean-up of my entire stock of shoes REGARDLESS OF COST

Ball Band first quality Ladies', Misses' and Children's Arctics all for one low price

at $1.95

Felt Boots	$1.95 up
Ball Band Ladies' Rubbers	65c
Ball Band Children's Rubbers	55c
Ball Band Boys' Rubbers	85c

Men's, Ladies', and Children's shoes to close out at prices next to giving away.

IF MONEY MEANS ANYTHING TO YOU, COME AND STOCK UP YOUR FAMILY WITH SHOES.

Goldblatt's Shoe Store

147 Franklin Street, Norwich, Conn.

ECHOES FROM THE LODGE ROOMS

WOMAN'S AUXILIARY, S. OF H.

Two plays were given in Germania hall Wednesday evening by the guards of Immergruen lodge, Women's auxiliary, Sons of Hermann, before an audience that filled the hall. The guards appeared in their new uniforms of white dresses, bottle-green jackets and white tams to give one of their famous drills under their captain, Mrs. B. Schlienz.

The programme began with two baritone solos by Frank Steinke with Mrs. J Leirich at the piano. The first play was "In Other Peoples Shoes," and was given by the following cast of characters:

Lucy Lindley (Mopsie) Margaret Schaffhauser; Mary Murray (Wopsie) Johanna Charnetski; Aline Atlas (Popsie) Frieda Dierman (pupils at Miss Wright's Boarding school); Sally Lunn (cook) Anna Gresser; Esther Enbank (housemaid) Selma Botham; Polly Potts (kitchen maid) Gertrude Dierman; Moria Mappe (Popsie) a prospective pupil, Antoina Carberry; Mrs. Mappe (her mother) Margaret Opitz.

Two songs ("Springtime, Thru Joyous Tide" and "Love's Old Sweet Song" were given by the quartette, J. Eckstein, K. Schlienz, O. Heinrich, J. Lockhart.

The quartette as an encore sang "The Soldiers' Farewell," J. Lockhart a member of the quartette was heard in a pleasing solo for an encore number. He sang "Somewhere a Voice is Calling." Miss Margaret Schaffhauser accompanied the singer at the piano.

A German play, "Only Women Helpers," was given with the following cast: Mrs. Eulalie, Mrs. G. Kirchner; Aunt Heimback, Mrs. A. Schaffhauser; Doctor Katz, Mrs. B. Schlienz; Doctor Weiss, Mrs. J. Gresser; Anna, (daughter of Mrs. Eulalia) Mrs. E. Braun. The entertainment concluded with two solos: "Auf Wiedersehn" and "Head Over Heels in Love" by M. J. Farrell.

KNIGHTS OF COLUMBUS

A Cleveland, Ohio, dispatch reads: The proposal to hold the national convention of the Knights of Columbus in Cleveland in August will be considered by the board of supreme directors at its meeting in Boston in April. At a banquet following initiation of 400 members here several days ago the suggestion that Cleveland be made the 1928 convention city for the order was made by Patrick J. Kerwin, of London, O., a past state deputy. Other speakers who gave encouragement to the suggestion were Supreme Knight Martin H. Carmody of Grand Rapids, Mich.; Supreme Council James A. Flaherty, of Philadelphia; Supreme Director Thomas J. Duffy, of Ohio, and Rt. Rev. Joseph Schrembs, bishop of Cleveland.

"I want to assure the officers and members of the Knights of Columbus," Bishop Schrembs said, "that no other bishop and no other diocese in the country will extend a warmer welcome to the delegates if it is decided to hold the convention in Cleveland."

FOREIGN WAR VETERANS

Forces of the Veterans of Foreign Wars of the U. S., under the leadership of state legislative chairmen, are to be marshaled for a concerted drive in behalf of a world war service pension bill for disabled veterans, now in the hands of the house committee on pensions in congress. Edwin S. Bettelheim, Jr., chairman of the national legislative committee, has sent out an appeal from national headquarters here urging every V. F. W. post to contact its respective senators and congressmen stressing need of such legislation.

The pending measure, known as H. R. 9138, contemplates pensions for disabled world war veterans suffering from disabilities incurred in the service but thus far excluded from Veterans bureau compensation. Thousands of veterans, a survey discloses, are just beginning to break down from mental and physical disabilities that incapacitate them for the performance of manual labor. These men, by the terms of the world war service pension, would receive pensions commensurate with their disabilities, ranging from $20 to $50 per month.

The bill will also benefit those men who can prove a service connection with their disabilities but failed to file claims with the Veterans Bureau before January 1, 1927, depending rather on their ability to care for themselves without the necessity of asking the government for aid or compensation.

There is still another class of men who will benefit from the world war service pension bill. This group is made up of the heroes who refused to go back to hospitals or dressing stations while their own companies were advancing, even though they were suffering from gas and shrapnel wounds. They did not wish to be classed as quitters or shirkers, or risk the possibility of becoming forlorn hospital casuals, and either kept quiet about their injuries or accepted the makeshift treatment in order to stay at the front. Therefore, these men have no hospital records that would now serve to prove their claims to Veterans Bureau compensation.

PYTHIAN SISTERS

Clover temple, No. 9, at their last regular meeting entertained their grand chief Clara Heaton, of Wallingford, Grand Senior Edna Eastwood of Middletown, Grand Outer Guard Mrs. Heart of Hartford, District Deputy of School of Instruction Sister Norris of Middletown. Other past grands present were Sisters Adams, Gates, Snyder and Atwell.

Chancellor Commander James Lascuo of New London was also present as well as others of the different temples of the state. There were remarks by the grand and past officers. Clover temple was congratulated upon carrying out their ritual work, and the new M. E. C. presided in a capable manner. A social time followed in renewing friendships with each other. At 6.30, before the meeting, a baked bean and salad supper was served, with cakes, rolls, pickles, brown bread and coffee. Sister Anna Ableman entertained as usual the grand officers Heaton, Eastwood and Atwell, who speak well of their former visits with M. E. C. Ableman. Sister Clara Bush was chairman of the supper committee, assisted by other members in serving.

EAGLES

At the regular meeting of Norwich Aerie 367, held Monday night at the Eagles home, Worthy President Petrone appointed the following committee to make arrangements for the coming state convention which will be held in this city on next June 17-18; Timothy Fields, chairman; Wm. B. Hastedt, E. J. Mullins, George Nadolny, August Hastedt, Mathew Keough, Joseph Cadeux, James Dwyer, Walter Caughy, Joe Gadle, John Pryzgoda, Chas. O. Wright, John Leirich.

The chairman of the class initiation committee reported the last class on Feb. 26 was one of the largest the aerie has ever initiated. The same membership committee was reappointed. This committee will meet Wednesday, March 14, to make arrangements for the next class initiation. Reports from Chairman J. Oney of the baseball committee are that he will have a good team.

LADIES' AUXILIARY, A. O. H.

At the regular semi-monthly meeting of the Ladies' auxiliary A. O. H., No. 54, held Wednesday evening, it was deemed expedient by the membership at large to hold another card party in order to replenish the treasury on which there has been a constant drain of late, due to the sickness of members and other expenses. Mrs. Annie Brooks was appointed chairman with the following efficient committee: Mrs. Julia Brock, the Misses Catherine Caughlin, Mary Fallon, Margaret Slattery and Margaret Dwyer. As an innovation, the popular game of bridge will be added to the usual whist and pinochle.

The committee in charge of the St. Patrick's night dance reported great progress in the sale of tickets and a banner crowd is expected at this much heralded event. The two branches of the A. O. H. and their auxiliaries will receive holy communion in a body Sunday morning, March 18, in response to the invitation of Rt. Rev. Msgr. May and in honor of their patron, St. Patrick.

REBEKAHS

The regular meeting of Hope Rebekah lodge, No. 21, was held Wednesday night in Odd Fellows' hall, with Noble Grand Carolyn Howard in the chair. There were 130 members present, including members from Orient lodge of New London, Osprey lodge of New London, Home lodge of Groton, and Violet lodge of Willimantic. The degree was conferred on a class of 16 candidates. Refreshments consisting of ice cream and wafers were served after the meeting by the supper committee. The sewing society met in the afternoon with Mary J. Smith acting as hostess. Mary Dowe will act as hostess at the next meeting. All members are invited to come and bring pieces for patchwork.

MOOSEHEART LEGION

Women of Moosehart Legion held their regular meeting Thursday evening with Senior Regent Minnie Smith presiding.

It was voted to hold a special meeting next Thursday evening in order that all applications for members may be brought in, so that they may be initiated in the Margaret Dahl class.

Legionaire Nellie Dorr was installed as Argus, with Past Regent Vera Sterry as installing officer.

Past Regent Teresa Watters announced a good sum realized from the recent whist and pinochle, and she also announced another to be held. It was voted to have the school of instructions opened by the deputy grand regent at 5 o'clock instead of having an all-day session, in order to give the legionaires, who are working a chance to attend.

After the instructions there will be initiation of a class of candidates in honor of the deputy grand regent and a supper, to which an invitation has been extended to the Loyal Order of Moose.

Legionaire Nora Willett was appointed chairman of the supper and every legionaire is expected to help in order to make this a success.

Past Regent Vera Sterry was appointed sick matron.

All members of the degree team are requested to be at the Moose Home Sunday afternoon, at 2:30 o'clock sharp.

ANNOUNCEMENTS

Palace Saturday

Eulogizing a day when Gauchos bold rode the boundless pampas and the law of might made right, Douglas Fairbanks comes forth in his thrilling new United Artists production, Douglas Fairbanks as The Gaucho, which will open tomorrow at the Palace theatre for a four-day run. A more colorful romance than this South American story, with its majestic scenery, its tense rivalries and conquests, could scarcely be conceived. Again, Fairbanks, actor-producer, brings to his world audience a screen narrative destined to rank with the epics of all time.

The star has the role of a bandit chief, the leader of a horde of Gaucho riders, who cross the mountains and occupy a stately shrine city whose wealth is the prey of the cruel usurper of the country. A madcap mountain lass (Lupe Velez) thrilled by the notoriety of the Gaucho chief, joins

DOUGLAS FAIRBANKS

him en route. News of the outlaw's presence reaches the usurper (Gustav von Seyffertitz), who puts a price upon his head.

A beautiful girl of the shrine, (Eve Southern), whose healing as a child brought fame to the place stirs strange emotions in the outlaw. The jealous mountain girl betrays him to the commandante (Michael Vavitch), who has placed his garrison in the city by the usurper's orders. A treacherous Gaucho lieutenant (Charlie Stevens), dismisses the band on a false message, and the outlaw is captured. Witnessing his cure at the shrine from the touch of a plague-stricken beggar (Al McQuarrie), the mountain girl understands the "girl of the miracle" for the first time, and too late tries to prevent the arrest. She rides off to bring the Gaucho band to the rescue.

From his cell, the Gaucho chief sees the shrine girl and her protector, the good padre (Nigel de Brulier), under arrest. He digs his way out and joins his oncoming riders. Outnumbered by the dictator's troops, the Gaucho stampedes a vast herd of steers and gains the city as the soldiers are routed. The shrine girl and priest are released from the scaffold. The dictator and commandante are taken by the Gauchos, and the outlaw rides away with the girl of his choice.

No brief resume of the play can do justice to the skilfully constructed action. Enough to say that the imagination is captured at the beginning of the prologue and held to the close of the story. The whimsical humor of Fairbanks and his newly intriguing stunts are a seasoning for the vital movement of the play, whose flavor combines that of some rare old Spanish legend and the romantic moods of the borderland. Doug's adventures are of the sort that delight young and old. His riding, leaping and remarkable dexterity with the bolas serve to emphasize rather than detract from his scenes of superb acting. In Sherwood Forest or in the shadow of the Andes, he remains the gallant adventurer, ever with a surprise for his audience.

The photography by Tony G. Gaudio is admirable, and the scenes designed by Carl Oscar Borg, Fairbanks' art director, constitute a background of unusual charm. F. Richard Jones directed this remarkable production.

RADIO PROGRAMS

FEATURES ON THE AIR

Saturday, March 10.

6:00—Waldorf Astoria orchestra—WEAF, 3 stations.
7:00—South Sea Islanders; Palm Tree music—WEAF, 3 stations.
7:30—Statler's Pennsylvanians—WEAF, 3 stations.
8:00—New York Symphony orchestra—WJZ, 15 stations.
9:00—Concert band—WJZ.
9:00—Philco hour; "Gypsy Love"—WJZ, 12 stations.
10:00—Keystone Duo; popular ballads—WJZ, 1 station.
10:30—Dorothy Howe and Merry Three—WJZ, 1 station.
11:00—Johnson's orchestra—WEAF, 1 station.

492—WEAF—610.

8:15 a. m.—Parnassus trio.
8:30 a. m.—Cheerio.
10:45 a. m.—Hoyle trio.
11:00 a. m.—Home service talk.
11:15 a. m.—Household institute.
11:45 a. m.—Studio program.
12:45—Waldorf-Astoria orchestra.
1:45—Foreign Policy association luncheon; Oil—Its International Complications. Speakers: Herbert Feist, Henry K. Norton.
3:30—Parnassus trio.
4:30—Blind Association talk.
5:00—Scott orchestra.
6:00—Waldorf Astoria orchestra.
7:00—South Sea Islanders.
7:30—Statler's Pennsylvanians.
8:15—Intercollegiate Glee club contest.
11:00—Park Central orchestra.

455—WJZ—660.

5:00—Studio music.
5:15—Savoy tea music.
6:00—George Hall's orchestra.
6:55—Summary of program.
7:00—Longines time; Norman Hamilton, poems
7:15—Astor orchestra.
8:00—RCA hour; New York Symphony orchestra.
9:00—Philco hour; Gypsy Love.
10:00—Longines time; Keystone Duo, with balladers.
10:30—Dorothy Howe and the Merry Three.
11:00—Slumber music.

422—WOR—710.

6:00—Radio Students' clinic.
6:15—Shelton ensemble.
6:40—Something About Everything.
6:45—The Happy Girl.
7:00—Shelton ensemble.
7:30—Levitow's dinner dance.
8:00—Sessions chimes.
8:01—Interview—John V. A. Weaver.
8:10—Modern Meistersingers.
8:45—Piano Pals.
9:00—Bamberger Little symphony.
10:00—Saturday's Children.
10:45—Roseland orchestra.
11:00—News; weather.
11:05—Roseland orchestra.
11:30—The Witching Hour.

273—WFG, Atlantic City—1,100

6.45—Organ; news.
7.05—Morton dinner music.
7.45—Talk—Dr. W. J. Peppard.
8.00—Studio music.
8.30—Chelsea Orchestra.
9.00—Studio program.
9.30—Ambassador Orchestra.
10.00—Traymore Orchestra.
10.45—Subway Boys.
11.00—Dance Orchestra.

535—WTIC, Hartford—560

6.25—News bulletins.
6.30—Dinner group.
8.00—Same as WJZ.
10.00—Bond Orchestra.
10.30—Time; news; weather.

517—WTAG, Worcester—580

1.00—News bulletins.
7.30—Bancroft Orchestra.
8.00—Same as WJZ.
10:00—Dance music.
11.00—News.

595—WEEI, Boston—590

6.00—Same as WEAF.
6.20—News dispatches.
6.30—Lido Venice Orchestra.
6.45—Friend's Bean Knights.
7.15—Lido Venice Orchestra.
7.30—Parker House Orchestra.
8.00—Same as WJZ.
10.00—Mr. and Mrs. at Auto Show.
10.30—Cruising the Air.
10.35—News dispatches.
10.45—Forecast—E. B. Rideout.

484—WJAR, Providence—620

10.45 A. M.—Musical program.
11.15 A. M.—Same as WEAF.
1.05—Williams's Orchestra; weather.
7.30—Bertil O. Larson, tenor.
7.45—Weather bureau.
7.50—Humane Education Society.
8.00—Same as WJZ.

400—WTAM, Cleveland—750

6.00—Neapolitans.
7.00—Time; weather.
7.01—Cleveland Orchestra.
8.00—Pocahontas Indians.
9.00—Same as WEAF.
9.01—Willard Cavaliers.
10.00—Wandering Minstrels.

380—WGY, Schenectady—790

6.45 A. M.—Same as WEAF.
11.55 A. M.—Time, weather, police notices.
6.30—Dinner music.
7.30—Same as WEAF.
11.00—Orchestra.

333—WBZ-WBZA—900

Springfield-Boston

6.27—Time; weather.
6.30—Singing orchestra, talk.
7.15—Charles Miller, piano.
7.30—Philharmonic male quartet.
8.00—Gabriel Trumpetors.
8.30—Music.
9.00—La Touraine Band.
10.00—Musicale.
10.15—Statler Orchestra.
10.50—Time, weather.

316—KDKA, Pittsburgh—950

6.00—Time, theatre calendar.
6.15—Westinghouse Band.
7.00—Time; Pittsburgh University.
7.15—Home Radio Club.
7.30—Concert.
7.45—American Literature—E. P. Moses.
8.00—Same as WJZ.
10.00—Weather

A Bulletin For Sale Advertisement Will Sell It

BORN

QUINN—In New London, March 9, 1928, a daughter, to Mr. and Mrs. Abraham Quinn.

HASKELL—In New London, March 8, 1928, a son, to Mr. and Mrs. Clarence Haskell, of Best View, Waterford.

MARRIED

KRUMBHOLZ-BARTON — In Occum, March 7, 1928, by Rev. Harvey H. Conklin, of Versailles, John Krumbholz and Miss Isadore Barton.

DIED

GALLUCCI—In Westerly, R. I., March 8, 1928, Mary Gallucci, five-months-old daughter of Domenic and Rose Gallucci.

BURDICK—In Elmsville, March 7, 1928, Sarah Noyes, widow of Thomas C. Burdick, aged 76.

WATTS—In Buell, Virginia, March 7, 1928, Ella J. Reynolds, widow of N. Augustus Watts.

YOUNG—At Waterford, Conn., March 8, 1928, Julia E., widow of George G. Young, in her 80th year.

FARNEN—In New London, March 8, 1928, Mary, wife of Lawrence Farnen, aged 68.

FUNERAL NOTICES

DWYER—In Taunton, Mass., March 8, 1928, James J. Dwyer, formerly of Norwich.
Burial in family plot at St. Mary's cemetery, Friday, March 10, at 1 o'clock.

HOLBROOK—In Norwich, March 8, 1928, Charles S. Holbrook, aged 71.
Prayer at his late residence, No. 142 Broad street Saturday afternoon, March 10, at 2 o'clock. Public service at United Congregational church at 2:30. Burial in the family lot in Maplewood cemetery.

STAPFER—In Taftville, March 8, 1928, Miss Mathilde Stapfer, aged 54.
Funeral from the Taftville Congregational church Sunday afternoon, March 11, at 2:30. Burial in Maplewood cemetery.

MAINE—In Groton, Conn., March 8, 1928, Andred H. Maine, aged 78.
Funeral services at his late home, 36 Church street, Sunday, March 11, at 12:30. Burial in Palmertown cemetery, Scotland.

BUTLER—In Boston, Mass., March 8, 1928, Earl Butler, son of Mr. and Mrs. Cecil Butler, of Plainfield, Conn.
Funeral services will be held at the Congregational church in Plainfield Sunday, March 11, at 2:30 p. m.

CARD OF THANKS

We wish to thank our neighbors and friends for their many acts of kindness and sympathy, shown us during our recent bereavement. Especially do we thank the medical staff and nurses at Uncas-on-the-Thames. (Signed)
THOMAS BEAGON,
OSWALD FITZPATRICK.

FUNERAL DIRECTORS

Church & Allen
15 MAIN STREET
FUNERAL DIRECTORS AND EMBALMERS
Lady Assistant
HENRY E. CHURCH
WM. SMITH ALLEN
Telephone 628-3

CUMMINGS & RING
Funeral Directors and Embalmers,
322 Main Street
Phone 238 2 Lady Assistant

Shea & Burke
Funeral Directors
41 Main Street

The Henry Allen & Son Co.
25 MAIN STREET
Funeral Directors and Embalmers
Lady Assistant Telephone 410-2
DAVID H. WILSON

GAGER
FUNERAL DIRECTOR AND EMBALMER
PROMPT SERVICE DAY OR NIGHT

Hourigan Bros.
Funeral Directors and Embalmers
Funeral Home, 35 Church Street
Office, 62 Main St. Branch, Jewett City

PLAINFIELD

F. W. Tillinghast & Sons
UNDERTAKERS AND EMBALMERS
CENTRAL VILLAGE, CONN.
Tel. Moosup 282-2.

WILLIMANTIC

Avery & Van Zandt
Succeeding JAY M SHEPARD
Established 1870
Funeral Directors, Embalmers
Sixty and Sixty-Two North Street
Willimantic, Conn.

Killourey Bros.
FUNERAL DIRECTORS AND EMBALMERS
86 Union Street, Willimantic, Conn.
Phone 290 Lady Assistant

FUNERAL DIRECTORS

DANIELSON

Martin T. Burns
Undertaker and Embalmer
Academy Street, Danielson
Phone 283.

ALBERTUS F. WOOD
Funeral Director and Embalmer
PHONE 147 DANIELSON

JEWETT CITY

FUNERAL DIRECTOR
Earle E. Gilbert
JEWETT CITY
Phone 158-2

WHEN YOU WANT to put your business before the public there is no medium better than through the advertising columns of The Bulletin.

WHEN YOU WANT to put your business before the public there is no medium better than through the advertising columns of The Record.

A Bulletin Want Advertisement Will Get It

FOR SALE

FOR SALE—Quantity of hay. F. H. Gilbert, Jewett City. Phone 126-2. mar10

FOR SALE—Furniture of all kinds. 124 Asylum St.

FOR SALE—About four tons hay; price reasonable. Household furniture. Tel. Lebanon 37-12. George R. Hayman, Smith Corners, Willimantic highway.

FOR SALE—One new Glenwood coal range with hot water front; one new Direct Action gas range, Lorraine heat control. Must be sold quickly; leaving town. Call all day Sat. 48 Dunham St.

FOR SALE—Strawberry plants; early, medium and late; Premier and Howard 17, early; Corsican and Abington, medium; Gassett and Pearl, late. The above are extra good varieties. Interesting catalogue free. S. E. Holdridge, Norwich, Conn. Tel. 1855-4. mar10 sat

FOR SALE—One-horse sidehill plow and springtooth harrow, practically new; stock-poultry fencing and gates; good Planet, Jr., No. 25; some furniture. Call or phone Tues. or Wed., Chas. Lillie, 568 Ash, Willimantic. 549-12. mar10

COTTAGE FOR SALE—Genuine bargain; splendidly located, needs some repairs; priced accordingly. Will make good yearly or summer home. Terms as desired. Edwin Cruttenden, Crescent Beach, Conn. Phone 168, Niantic. mar10 3t

FOR SALE—Let us book your orders now for April and May Leghorn and R. I. Red baby chicks. Our stock is as good as the best; chicks guaranteed. Prices by the thousand, Leghorn 18c, Reds 19c; reduction of 3c each after May 1st. Squaw Rocks Poultry Farm, Danielson, Conn. Tel. 22-4. mar10 6t

ALL TYPES of fire extinguishers and fire-fighting equipment sold; also recharging and inspection service of fire extinguishers. Repair parts furnished. Tel. 1136-3. Phoenix Fire Extinguisher Co., Norwich, Conn. feb19

FOR SALE—Lot 50x100 in Thamesville section at sacrifice price, good location. Inquire N. Tymcheck, Tel. 2806-13. jan3 tf

FOR SALE—One horse lumber wagon, one express wagon, one hot air pipe heater; prices reasonable. Inquire Jos. St. Germain, Montville, Conn. mar9

FOR SALE OR RENT—One acre land; 12-room house; basement, for store or lunch room. Near Willimantic, on state road. Tel. 1036-2, Willimantic. mar9 3t

FOR SALE—Dining and living room furniture. Reasonable. Call 1410. mar9 6t

FOR SALE—Silk remnants. Send 25c in stamps for a surprise bundle of silk remnants. Rosenwald Remnant Store, 190 Main St., Putnam, Conn. mar9 6t

FOR SALE—Complete bedroom outfit for only $42.50; walnut dining room set for only $102.50. Also some unusually good values in coal ranges. Repair parts for all stoves. Norwich Used Furniture and Antique Exchange, 29-31 Shetucket St. mar9 tf

FOR SALE—40 acres standing cord wood and 1,000 loads building stone free. 128 West Town St. mar9 3t

FOR SALE—Steel silo; one large roll hog wire. H. C. Gley, R. D. No. 6. mar8 3t

FOR SALE—A seven-room cottage and two acres of land; also a 30-acre farm, one of 60 acres, one of 125 acres and one of 165 acres. Priced right. Burton, No. 744 No. Main St. mar8

FOR SALE—Household furniture; owner moving out of town. 152 Sachem St. mar7 4t

SILENT GLOW OIL Burners are now guaranteed for five years. E. Rousseau, exclusive agent, 40 Mathewson St., Jewett City. Phone 66. Norwich, Taftville, Occum, Baltic, Plainfield. mar7 tf

FOR SALE—Five-room bungalow, 5 minutes walk from Franklin square; newly built; easy terms. Inquire George Lambert. Tel. 617-12. mar6

LIME YOUR LAND—With Phoenix Grangers or Miller's Lime; they are all good. Price, $4.00 per ton in 100-lb. paper bags. You pay freight. Price good until stock is sold. James S. Case, Colchester, Conn. mar6 tf

FOR SALE—2 1-2 acres of land on macadam road leading from Jewett City to Pachaug. Apply to A. C. Burdick, Executor, Jewett City, Conn. mar5 tf

BONE MEAL—Pure, clean; it's "good enough to eat"; for growing animals, plants and lawns. In 100-lb. bags, price $40.00 per ton. You pay freight. James S. Case, Colchester, Conn. mar3 tf

MAN FROM MONTVILLE ced he had a transfusion of blood from an elephant. 'n it cured him but when he got home he threw his trunk out the window. Golden Wedding 5c cigar, special, 7 for 25c; briar pipes, 25c; Gillette blades, 39c. Pagan's Smoke Shop. mar1

FOR SALE—Two-tenement house in Greeneville section for $2,600. Francis D. Donohue, Young's Block. feb22

FOR SALE—At "Pequotsepos," Mystic, six tons of first class hay, cut in July. Telephone (evenings) 336, Mystic. feb22

FOR SALE—Two roll top desks and one flat top. Inquire A. Bruckner, Tel. 559. 100 Franklin St. jan24 tf

FOR SALE
Fish Waste for fertilizer given away.
Atlantic Coast Fisheries Corp.
Groton, Conn.

Farms! Farms!
Exceptional Bargains in New London County, Conn., and Washington County, R. I. Prices ranging from $275 to $25,000. Send for my farm bulletin. Choice of 400.
WILLIAM A. WILCOX
FARM SPECIALIST
WESTERLY, R. I.
Telephone 2365.

MEMORIALS

A DUTY TO THE DEPARTED
which you should not permit to go undone longer is the erection of a suitable memorial to mark the last resting place, to tangibly express your reverence and respect for a loved one who has passed on. Let us assist you in selecting a monument or marker that will typify your sentiments.
Ray Granite and Marble Works
Moosup, Conn.
Phone 254—Moosup

A Bulletin For Sale Advertisement Will Rent It

FOR SALE

FARMER—If your farm is for sale we have a buyer for every farm. N. E. Farm Agency, Phone Norwich 1598-21. mar1

FOR SALE
1928 Chevrolet Coach, 1927 Auburn Sedan, 1927 Oakland Coach, 1926 Chrysler 70 Roadster, 1926 Studebaker Roadster, 1925 Packard 5 Pass. Coupe, 1925 Buick Master 6 Coach, 1924 Hudson Sedan, 1921 Cadillac Sedan. Many others to pick from. Cash or terms.
BAILEY'S GARAGE, 12 Bath Street

FOR SALE
1. Farm of 24 acres, good house, large barn, 6 head cattle, all stock and equipment included. Located in Yantic. A bargain.
2. 9-room house, steam heat, electric lights and one acre of land. Price $4,500. In Yantic.
3. 6-room house and 8 acres of land. Large barn on Canterbury Turnpike road in Norwich Town. Price, $4,500.

NORWICH LAND TITLE AND INSURANCE CO.
Tel. 2279

A business proposition with income at start—110 acres, 40 acres smooth tillage, 10-room house, large stock barn, wagon and tool shed, poultry houses, 7 head of cattle, 2 horses, pigs, fowl, all farming tools, hay and grain. Price $5500.
TRYON'S AGENCY
Willimantic, Conn.

FOR SALE
No. 11 WARREN STREET
Attractive Cottage of 8 rooms, formerly occupied by the late Frederick Tyler. Price $3,500.
JAMES L. CASE.
Telephone 876.

FOR SALE
A very choice new five-room bungalow, desirably located five minutes walk from Franklin square. A big bargain.
JOHN A. MORAN
Real Estate Broker

TO RENT

TO RENT—5-room apartment, all modern improvements; 2-car garage. Call 1283-5. mar10

TO RENT—House, on Freeman Ave. Phone 621-5. mar10 6t

TO RENT—Three light housekeeping rooms, 43 Union St. mar9 tf

FOR RENT—Six-room tenement with all improvements. 120 North Main St. Tel. 930. mar9 3t

TO RENT—Large furnished room; single or double; steam heated. Tel. 1204-5. mar8 tf

TO RENT—Two light housekeeping rooms with private family. Phone 2582-R. mar7 tf

TO RENT—Fine seven-room apartment, 77 Church St.; also one of six rooms, heated, 326 Main St. Tel. 896-3. mar7 tf

FOR RENT—Heated apartment at 274 West Main St., four rooms and bath; rent low. Apply J. L. Perkins, Dime Savings Bank, or 272 West Main St.

FOR RENT—Twelve-room house on Durkee Lane. Suitable for rooming house or can be converted to business purposes. Apply at Bulletin Office. dec26 tf

TO RENT—Basement at 65 Franklin St. Suitable for most any kind of business. Inquire at Bulletin Office. dec26 tf

FOR RENT—Three rooms, steam heat, bath, garage; also six-room apartment. Phone 259. dec6 tf

TO RENT—Seven-room tenement with all improvements, on Boswell Ave. Call 2763-3. mar1 tf

TO RENT—Centrally located apartment. Burton, 744 North Main St. Phone 1125. feb29 tf

FOR RENT—Apartment, 368 Washington St. Tel. 626 ring 3. feb25 tf

TO RENT—Furnished room, centrally located. Phone 2328. feb7 tf

TO RENT—Furnished light housekeeping apartment, 27 Division St. jan17 tf

TO RENT—Five rooms and bath all modern improvements. Apply 83 Spalding street, Telephone 2351. jan17 tf

TO RENT—A heated modern 4 room apartment with extra chamber, all improvements, hot water all year round. Finest residential section in town. 60 Broad St. Rent $50. Inquire Hanover Curland Co., 24 Franklin street. jan6 tf

FOR RENT—Apartment on Church St. All modern improvements. Apply The Plaut-Cadden Co. Phone 806. dec31 tf

FOR RENT
Spacious Quarters Suitable for Lodge or Club
The third floor quarters at 142 Main St., formerly occupied by the Veterans of Foreign Wars. Apply at
The Plaut-Cadden Co.

FOR RENT
Three beautiful apartments. Finest residential location. Inquire Princess Shop or phone 2333.

FOR RENT
The Fine Store
— at —
56-58 Franklin St.
Inquire at Bulletin Office.

FOR SALE—RADIOS

FOR SALE—Brand new five-tube Freshman radio, completely installed, with batteries, tubes and loud speaker $69.50. Terms, $20 deposit, $2.00 weekly. Hanover-Curland Co., 24 Franklin St. feb29 tf

FOR SALE—A five-tube Freed Eisemann radio, with five tubes; $19.75. Hanover-Curland Co., 24 Franklin St. feb29 tf

45 VOLT "B" BATTERIES $2.25; heavy duty $3.25; CX tubes $1.25. Anderson's, 110 N. Main St. jan28 tf

WILBUR RADIO SERVICE. Sets accessories and service of the better kind 315 Main St. Day phone 505, night phone 1424-15 jan28 tf

LOST AND FOUND

LOST—W. W. Backus hospital class pin; name on back of pin. Call 312-12. Reward. mar10 3t

WHEN YOU WANT to put your business before the public there is no medium better than through the advertising columns of The Bulletin.

A Bulletin To Let Advertisement Will Sell It

FOR SALE—Automobiles

FOR SALE—1924 Chevrolet sedan, good tires, perfect condition; will sell reasonable and give terms. Write Box 88 A, Bulletin.

THE FINEST USED CARS IN TOWN
1928 Chrysler Coupe, 52, brand new
1928 Chrysler Sedan, 50, A1 condition
1927 Pontiac Coach, like new
1927 Pontiac Coupe
1927 Chevrolet Coach
1926 Chrysler Coach, 58
1926 Pontiac Coach
1926 Chevrolet Touring, winter enclosure
1927 Pontiac Screen Delivery
1927 Pontiac Panel Delivery
1926 Ford Roadster
1925 Oakland Touring, winter enclosure
1924 Maxwell Coach
1924 Rollin Coupe
1923 Jewett Touring
1924 Overland Touring
1923 Essex Coach
1923 Ford Coupe
1922 Buick Touring
1921 Hupmobile Touring
1920 Cadillac Sedan, 59
ROSOFF MOTOR MART
321 Main Street Norwich, Conn.
Phone No. 2042 Open evenings

USED CARS
You can obtain thousands of unused miles of transportation from one of these at an actual saving of several hundred dollars.
LATE MODEL RENEWED CADILLACS
1926 Cadillac Coupe (custom built)
1924 Cadillac Coupe (2-pass.)
1923 Cadillac Sedan (7 pass.)
1921 Cadillac Sedan (7-pass.)
OTHER MAKES
1926 Packard Sedan (7-pass.)
1923 Packard Coupe (4-pass.)
1923 Pierce-Arrow Touring (7-pass.)
Cunningham Town Sedan
1924 Paige Sedan (4 new tires)
1923 Velie Sedan
1923 Maxwell Coupe (4-pass.)
1923 Dodge Sedan
1925 Ford Coupe
1925 Ford Touring
A. C. SWAN
A. C. Heber, Used Car Man.

USED CARS—1927 Buick 5-pass. coupe; 1926 Standard Six 4-door sedan; 1924 Dodge touring; 1923 Essex touring. St. Germaine, Noyes Garage, Laurel Hill Ave. Tel. 731-2 or 302. mar9 2t

Laurel Hill Garage
REAL BARGAINS

BUICK SPORT COUPE	$450
BUICK TOURING	$450
DAVIS SPORT TOURING	$265
DODGE 3-PASS. COUPE	$165
BUICK 4-PASS. COUPE	$195
DODGE 3-PASS. COUPE	$85
CHEVROLET 5-PASS. SEDAN	$145
ESSEX 6 COACH	$195

Many others. Small down payment. Your car in trade. No finance charges. Laurel Hill Avenue, rear of schoolhouse. Open evenings and Sundays. Telephone 590.

At Studebaker's
1926 Studebaker Standard Sedan
1924 Studebaker Special Sedan
1923 Studebaker Special Coupe
1926 Oakland Coach
1927 Pontiac Sedan
1925 Maxwell Club Sedan
USED CARS SOLD UNDER STUDEBAKER USED CAR PLEDGE
T. N. M. LATHROP, Inc.
64-66 North Main St., Norwich, Conn.

Good Used Cars Priced Right
1924 Nash Sedan
1925 Velie Sedan
1924 Buick 4-cylinder Touring with winter top
1923 Buick 6-cylinder Touring
1924 Ford 2-Door Sedan
1927 Chevrolet 1/2 ton Panel Body Truck
1925 Ford 1/2-ton Panel Body Truck
1924 Ford Roadster with Pick-up Body
1923 Ford 1-ton Panel Body Truck
Buy now before the spring rush starts and save money.
THE THOMPSON CHEVROLET COMPANY
88-90 North Main Street
Tel. 3098 Norwich, Conn.

COST TIRE SALE

30x3½ Firestone Oversize	$8.80
30x3½ Firestone, Regular	$7.25
30x3½ Airway	$4.95
29x4.40 Firestone	$9.65
29x4.40 Airway	$6.30
30x3½ Firestone Tubes	$1.75
30x3½ Airway Tube	$1.45
30x3½ Tire Chains	$3.50
29x4.40 Tire Chains	$3.75

O. C. WOLFE, Inc.
ONLY AUTHORIZED FORD DEALER IN NORWICH
394 North Main Street
Phones 3200-3201.

USED CARS AND TRUCKS
2 A. C. Mack Trucks, 3 G. M. C. Trucks, 4 Reo Speedwagons, 2 Ford Trucks, 2 Dodge Trucks, 1 Packard Truck, Hupmobile Coupe, Reo Sedan, Flint Touring, Nash Sedan.
These Cars and Trucks have been reconditioned. Good Values
W. R. FRISBIE
190 North Main Street.

FOR SALE—HORSES

FOR SALE—Chestnut mare, weight 1150; been used on express wagon, would make good farm horse; express harness. All for $75. Three other good using horses. Weight from 1250 to 1500. Prices reasonable. Rear Keegan's Market, Church St., Willimantic. mar9 2t

FOR SALE OR RENT—Saddle horses. 164 Otrobando Ave., Norwich Town. Tel. 1153-13. mar9 2t

FOR SALE—CATTLE

FOR SALE—One, coming two year old, full blooded, Michigan bred, White Holland Tom turkey. Prime condition. Inquire of E. W. Higgins or E. O. Browning, Massapeag. mar10 3t

FOR SALE—Three new milch cows; tested, four year old. No. 126 St. Regis Ave. mar10 2t

FOR SALE—Three extra nice cows; one new milch, one will freshen soon and one coming in in the summer; 4, 5 and 6 years old. A. P. Ellsworth, South Windham road, Willimantic, Conn. mar6 tuthst

FOR SALE—Thirty new milch and forward springers; tested and retested. J. G. Lewis, Hampton, Conn. Tel. Willimantic 198-4. mar7

A Bulletin For Sale Advertisement Will Get It

LEGAL NOTICES

State Training School
Mansfield, Conn.
Notice to Contractors

Proposals are invited from reputable contractors for the erection in part, or as a whole, of the following proposed buildings:
A—Dormitory.
B—Contagious Pavilion.
to be erected at the State Training School in Mansfield, Conn., according to plans and specifications prepared by the firm of Towner-Sellew Associates, Architects, Middletown, Conn.

The proposals shall be addressed to Honorable L. P. Waldo Marvin, Chairman of the Board of Trustees, and shall be delivered so addressed at the State Comptroller's Office on the First Floor of the State Capitol, Hartford, Conn., not later than 10 o'clock Saturday, March 31, 1928. Said proposals shall be made on authorized forms as outlined in the specification, one for Building A, the other for Building B and shall be accompanied by a certified cheque or bidders' bond from an approved surety company for 2 per cent of the sum named in the proposal, which cheques and bonds shall be made to the order of the Treasurer of the State of Connecticut and shall become forfeited to the State as liquidated and ascertained damages in event of a bidder failing to enter into a contract and furnish a satisfactory surety bond within five days after an award has been made to him.

The successful contractor will be required to furnish a bond with sufficient sureties, satisfactory to the Trustees, which bond shall be conditioned upon the faithful performance of the contract and the payment of all bills incurred by the contractor in the construction of the buildings. This bond shall be issued by a corporate surety company authorized by the State Insurance Commissioner of Connecticut to transact business in Connecticut and shall be approved as to form by the Attorney General of the State of Connecticut.

The form under which all proposals shall be made as outlined shall be made in duplicate on the contractor's own letterheads and shall be enclosed with the cheque or bidders bond in a long opaque envelope, then sealed, addressed and delivered as above stated and shall have the name and address of the bidder and the part of the work on which the proposal is made, on the outside of the envelope, which shall also be plainly marked, "Sealed Proposal for Buildings at State Training School, Mansfield, Conn."

The Trustees of the State Training School at Mansfield are authorized to act for the State of Connecticut in this operation and do not obligate themselves to accept the lowest or any proposal.

Copies of plans and specifications may be had by reputable and bona fide bidders upon written application to the architects accompanied by a deposit of twenty-five dollars which will be refunded upon return of the plans and specifications in good condition and upon the receipt of a bona fide bid.

L. P. WALDO MARVIN,
Chairman.
DR. CHAS. T. LaMOURE,
Superintendent.
Towner-Sellew Associates, Architects.

FOR SALE—Musical Instruments

FOR SALE
PIANO
Good condition. Must be sold immediately. Private owner.
Write Bulletin, Box 40.

FOR SALE—88-note player piano in fine shape. Sold new for $600; will sell for $295. Another fine 88-note guaranteed player, which sold new for $700, can be bought for $395. Easy terms. The Plaut-Cadden Co., Main St., Norwich. mar9 tf

FOR SALE—Upright floor model talking machine in good condition, for $39. Console electric Victrola in perfect condition for $100. Convenient terms. The Plaut-Cadden Co., Main St., Norwich. mar9 tf

FOR SALE—A Crawford piano, can hardly be told from new; $95. Hanover-Curland Co., 24 Franklin St. feb29 tf

FOR SALE—A fine walnut Peck & Son Opera piano, perfect condition; $119. Terms, $5.00 deposit, $2.00 weekly. Hanover-Curland Co., 24 Franklin St. feb29 tf

COAL AND WOOD

FOR SALE—Wood, slabs, kindling. H. E. Beard & Son, The Old Homestead Farm. Tel. 615-4.

FOR SALE—Seasoned hard wood, $9 and $5 per load delivered. O. H. Main Phone 489 no12

FOR SALE—Coal, seasoned wood and kindling, delivered anywhere. R. Shapiro, Willow St. Phone 504 or 1283-4.

FOR SALE—Slabwood in stove lengths $8 a cord, half cord $4.50. Hardwood in stove lengths $10 a cord or $5.50 a half cord. Delivered anywhere in city or Taftville and Baltic. Phone 1099-2. Charles S. Brown, Yantic. Prompt delivery. dec26 tf

FOR SALE—For quick service call Hilltop Wood Yard for good seasoned and hard wood, $5 per load, $3 a half load. Split or kindling, 8 baskets for $1. Phone 712-2 feb24

FOX'S WOOD YARD—Hard wood, $5 per load, match boxes given away free. 7 baskets for $1.00. Phone 779 feb20

FOR SALE—Hard wood and slabs. Will deliver $4, $4 and $5 loads. John R. Lyman. Tel. 2617-W or 2905-W. jan31 tf

FOR SALE—50 acres of cord wood. Box 329 P. O. Willimantic, Conn. W. Kelley. jan31 tf

HARD WOOD FOR SALE
SELECTED HARD WOOD,
sawed according to order.
Full measure guaranteed.
HARRY B. FORD
Disco Building Phone 80.

LEGAL NOTICE

WARNING
SPECIAL TOWN MEETING

The legal voters in Town meeting of the Town of Norwich are hereby warned to meet in a Special Town Meeting to be held in the Town Hall, Norwich, on Wednesday, March 14, at 8 p. m., to determine what, if any, action they will take in relation to the employment of outside extra help to assist the Board of Assessors of this Town in making a revaluation of the taxable property of this Town in accordance with modern methods and in compliance with the statutes of this State.

Also to decide whether they will authorize and empower the Board of Selectmen to enter into a contract on behalf of the Town providing for the employment of such help and whether they will make an appropriation to meet the expenses of such work.

Also to do any other business necessary or proper to carry into effect the matters above proposed or any of them.

Dated at Norwich, Connecticut, this 6th day of March, A. D. 1928.

WILLIAM S. MURRAY,
CHARLES P. BUSHNELL,
PATRICK T. CONNELL,
Selectmen of the Town of Norwich.

A Bulletin Want Advertisement Will Sell It

WANTED — Female

WANTED—Position, by young lady with executive ability and 7 years mill office experience. Address B. G. R., P. O. Box 333, Norwich. mar10 4t.

WANTED—Young lady desires room with kitchenette and bath. Call 704, between 12 and 6 p. m.

WOMEN TEACHERS WANTED—To travel during summer vacation. Interesting work along school lines, congenial teacher companions; opportunity to earn at least $60.00 weekly. Give age, education, experience first letter. S. J. Gillillan, 46 W. Oak, Chicago.

WOMAN WANTED—For traveling position open Mar. 20, not married, entirely unincumbered, with high school education, between 25 and 40. Salary, bonus and transportation. Give full information. F. E. Compton & Co., 1002 N. Dearborn, Chicago.

SALESMAN WANTED — Preferably with teaching or sales experience. Must have automobile. Chance to make $300.00 or more per month. Advance and commission basis. Give age, experience and education in first letter. Address Box 1000, Bulletin.

LADIES—Steamship positions; Europe, Orient; from all U. S. ports. Good pay. Send stamped addressed envelope for reply. Box 122, Mount Vernon, N. Y. mar10 2t

ADDRESS CARDS at home, spare time. Stamped addressed envelope brings particulars. Unique, P. O. Box 36, Station S.— New York.

LADIES—Good pay for plain machine sewing, easy, spare time. No selling. Stamped envelope brings particulars. Agee Dress Co., Terminal Annex Building, Philadelphia, Pa.

LADIES—Earn up to $18 per dozen embroidering. Experience unnecessary. Materials-instructions furnished. Addressed envelope brings particulars. Cameo Linen Co., 132 West 43rd St., New York city.

ADDRESS ENVELOPES at home—Spare time. Experience unnecessary. Dignified work. $15-$25 weekly easy. Send 2c stamp for particulars. Mazelle, Dept. C333, Gary, Indiana.

LADIES—Earn $17.00 a dozen sewing smocks and aprons, at home. Easy work. No experience or selling necessary. Instructions free. 2c stamp brings full particulars. Renee Garment Co., Dept. 881, Gary, Indiana.

WOMEN—Inexperienced, wanted by manufacturer, who can earn $20 weekly spare time sewing aprons. Materials cut; no selling; stamped envelope brings particulars. Morning Glory Apron Co., Mt. Vernon, N. Y.

LADIES—Earn $17 dozen sewing smocks home. Experience unnecessary; no selling; materials cut; addressed envelope brings instructions. World Garment, 246-6th Ave., N. Y.

ADDRESS ENVELOPES — $25.00-$35.00 weekly in your spare time. Everything furnished. Stamp for particulars. Junell Co., Hammond, Indiana.

WOMEN—Earn $17 dozen sewing aprons. Experience unnecessary; no selling. Easy, steady work, materials cut. Addressed envelope brings details. Goshen Dress, Goshen, N. Y.

WANTED—Fancy or plain washing and ironing. Call 2968-W. 135 Elizabeth St. mar9 3t

WANTED—Woman for general housework; to sleep in. References required. Tel. 2939-J. mar9 tf

WANTED—Housekeeper desires position; refined, capable of taking complete charge of home. Will care for invalid if desired. 44 Alewife Ave., New London Tel. 9517. mar9 3t

WANTED
GIRLS 18 OR OVER FOR STEADY WORK. APPLY IN PERSON MONDAY MORNING.
CARPENTER MFG. CO.

WANTED — Male

$2,000 to $4,000 yearly position; advancement. We grow, guarantee, deliver. Represent Brown Bros. Nurseries, Rochester, N. Y.

AS DIRECT representative earn $5 to $10 daily. Mary Rose women's and junior frocks. Immediate pay. Success sure. Wonderful special offers now! Rodasl Co., 545 Rodasl Bldg., Cincinnati, Ohio.

SUPERKEEN! AMAZING NEW—Patented Magnetic Blade Sharpener! Sharpens all razor blades instantly, magically, by powerful magnetic force! New! Absolutely different! Sensational demonstration! Whirlwind seller! Write for pocket sample! Superkeen, Salisbury, N. C.

MANUFACTURER'S distributor for 300-mile $2.00 "Pocket" radio. "Sells itself with music." Pays 100 per cent. Spencer Radio, Akron, Ohio.

AGENTS—$250 month. Raincoats; all colors; your choice $2.65. Part time pays $2 hour. Complete line 60 patterns; newest styles. Outfit free. Write Comer Mfg. Co., Dept. WX-20, Dayton, Ohio.

DISTRIBUTOR for 100 store route, this county; experience unnecessary; no selling, distribute and collect; should net $70.00 weekly. Persis Mfg. Co., Florin, Pa.

$8-$10 DAILY EASILY MADE—Man 25 to 55 with car, good reputation, ambitious, can run McNess Business. No experience needed; no lay-offs, no bosses. Use our capital; opportunity of lifetime. Write today. Furst and Thomas, Dept. C. G. 1, Freeport, Ill.

LARGE OHIO corporation wants man to look after their business in unoccupied territory; $4,000 to $6,000 yearly possible. Capital and experience unnecessary. We deliver and collect. Pay weekly. Quick promotion to men of ability. Fyr-Fyter Co., 1677 Fyr-Fyter Bldg., Dayton, Ohio.

YOUNG MEN—Steamship positions; Europe, Orient; good pay; experience unnecessary; send self-addressed envelope for list of positions. Box 122, Mt. Vernon, N. Y. mar10 2t

CHEWING GUM—One cent a pack, retails 5c. Every store buys. We need agent. Write for sample. Helmet Gum Makers, Sta. V., Cincinnati, Ohio.

WANT DISTRIBUTING AGENT for Hanslick, powdered handsoap; removes anything from the hands without injury to skin; everybody a customer; great opportunity for hustler to get in business; sample free. Solar Products Co., 2144 So. Troy, Chicago.

RAILWAY POSTAL CLERKS—$158.00 to $225.00 month. Steady work. See your country. 25 men, 18 up, coached free. Write immediately. Franklin Institute, Dept. 20 G, Rochester, N. Y.

EXPERIENCED MAN with car to appoint agents. Permanent money-making proposition. Write or wire. State territory. C. Stuart Co., 16 Tenth Ave., Newark, New York.

OH HELLO! WHY DIDN'T I SEE this before. Christy's Iron Rust and Stain Remover sells like blazes. Write for free sample. Christy, Inc., 5098 B'way, Newark, New York.

WANTED—Granite salesman, for retail work. Apply Ray Granite & Marble Works, Moosup, Conn. mar3 st tf

WANTED—Vaults and cesspools to clean. H. L. Harris, R. F. D. 1, Box 139. apr3d

WANTED—Man for general farm work. J. Siegal, Phone 1076-5. mar3 3t

WANTED—Velvet weavers. State previous experience. Write Velvet, care of The Bulletin. mar8 6t

KENNELS

Rockledge Kennels, Danielson, Conn. If looking for a good puppy, see our English Bulldogs, Piccannies and Spitz pups at reasonable prices. Joseph Birch.

MACHINISTS

BARBER'S MACHINE SHOP, L. and A. P. Guertin proprietors, 23-25 Chestnut St. Tel. 3142. Does all kinds of machine and general repair work promptly day or night. jan28 tf

A Bulletin Want Advettisement Will Get It

ANSWERS TO "WHAT DO YOU KNOW"
(Questions on Page Four)

Answers.
1.—In 1879.
2.—At Danielson.
3.—The Connecticut mills
4.—The Eaton Chase Co.
5.—1764.
6.—In 1730.
7.—Grist mill.
8.—David Howe.

LEGAL NOTICES

NOTICE
By virtue of a warrant directed to me by the Town of Columbia, I am commanded to collect a tax of 13 mills on a dollar on the assessment last completed. Being a tax laid by the Town of Columbia on the 3rd day of March, 1928, due and payable April 2nd, 1928.

For the purpose of collecting this tax I will be at the Town Hall Monday, April 2, 1928, from 11 a. m. to 5 p. m.; Tuesday, May 1, 1928, from 11 a. m. to 5 p. m.

Interest at the rate of 9 per cent per annum will be charged on all taxes not paid within 30 days.
HOWARD N. SQUIER,
Collector.

TOWN MEETING
The legal voters of the Town of Ledyard are hereby warned to meet in the Town Hall at Ledyard Center, on Thursday, March 15, 1928, at 2:30 p. m.

To lay a Town Tax on the list last perfected by the Board of Relief, to pay expenses of the Town for the ensuing year.

To do any other business proper to come up at this time.
FRED W. BURTON,
MONETT A. LAWSON,
JOSEPH A. CLARK,
Selectmen.
Dated at Ledyard, Conn., March 8, 1928.

NOTICE
The legal voters of the Town of Preston are hereby warned to meet in town meeting at the Town House on Thursday, March 15, 1928, at 2 o'clock p. m., for the purpose of laying a tax on the Grand List as last perfected by the Assessors and the Board of Relief; also to take action as to whether the Town School Committee shall pay all transportation expenses of children attending the State Trade School at Putnam, Conn.
ALBERT D. BENJAMIN,
WALTER S. TARBOX,
WALTER R. McCLEVIN,
Selectmen.
Dated at Preston, March 9, 1928.

AT A COURT OF PROBATE HELD at Norwich, within and for the District of Norwich, on the 9th day of March, A. D. 1928.
Present, NELSON J. AYLING, Judge.
Estate of Susan Kampf, late of Norwich, in said District, deceased.
Mary Kampf, of Norwich, Conn., appeared in Court and filed a petition praying, for the reasons therein set forth, that administration be granted upon the estate of said deceased alleged to be intestate.
Whereupon, it is Ordered, That said petition be heard and determined at the Probate Court Room in the City of Norwich, in said District, on the 14th day of March, A. D. 1928, at 4 o'clock in the afternoon, and that notice of the pendency of said petition, and of said hearing thereon, be given by the publication of this order one time in some newspaper having a circulation in said District at least three days prior to the date of said hearing and that return be made to this Court.
NELSON J. AYLING, Judge.
The above and foregoing is a true copy of record.
Attest, HELEN M. DRESCHER, Clerk.

WANTED—Miscellaneous

WANTED—Position by Mar. 15, as bookkeeper, by college graduate; experienced. Phone 2374-3. mar10 3t

WANTED—Old U. S. coins to buy, sell or exchange. P. O. Box 364, Norwich, Conn. mar10 3t

KNOW YOUR FUTURE—Send 25c and birth date. Let me try and locate your future mate. Will send name and address. Adel, Box 1600, Sta. C., Los Angeles, Calif.

MARRY IF LONELY—For results, try me; best and most successful "Home Maker"; hundreds rich wish marriage soon; strictly confidential; most reliable; years' experience; descriptions free. "The Successful Club," Mrs. Nash, Box 556, Oakland, California.

AGENTS—We start you in business and help you succeed. No capital or experience needed. Spare or full time. You can easily earn $50-$100 weekly. Write Madison Mills, 566 Broadway, New York.

NOTICE—We buy old fashioned furniture. R. H. Ward, 6 Main St., Breed Bldg. Phone 1833 dec22 tf

WANTED—Gentleman desires furnished bedroom and large library room in quiet and desirable location. Write M. I. S., care Bulletin. mar

A Bulletin For Sale Advertisement Will Sell It

POULTRY AND PET STOCK

CHICKS—100, $10; Barred Rocks, Reds, English Leghorns; prepaid in free brooders; live delivery. Ozark Farms, Westphalia, Mo.

FOR SALE—R. I. Reds, White Leghorns and White Wyandottes setting eggs. 451 Main St. Jones. Phone 2305. mar10 3t

FELLOWS BROTHERS' S. C. R. I. Red baby chicks have vigor and vitality. All chicks we hatch are from eggs laid on our farm by our high producing strain of hens. These hens are accredited free of bacillary white diarrhea. No case of bacillary white diarrhea has been found on our plant during the seven years we have been testing. Catalogue on request. Fellows Brothers, Norwich Town, Conn. jan17 tf

FOR SALE—Lakeview Farm White Leghorn Baby Chicks. Large, healthy, white diorrhea free, tested. W. W. Service, R. D. 1, Norwich, Conn. Tel. 1638-3 Feb17

ARDLOCK HATCHERY—W. Main St., Webster, Mass. Our chicks are better than ever before; 100 per cent free from B. W. D. For particulars write or call our representative, Mr. R. A. Shippie, Killingly, Conn. Tel. Dan. 836. mar7

REAL VALUE—To anyone interested in getting a good start with R. I. Reds, a selected number of S. C. R. I. Red chicks. Pullets mature and lay early; cockerels grow fast. Number limited. Write to W. Zvinglias, Jewett City, Conn., R. F. D. 1. mar6

CHICKS—From good laying strain; Reds, $21 per 100, $100 per 500; White Leghorns, $17 per 100, $80 per 500; custom hatching. Used Queen incubators for sale. Paul Jansen, Mansfield Centre, Conn. mar6 tf

HALL'S CHICKS—"Well bred from well bred breeders." Reds, Barred Rocks, White Wyandottes, Leghorns. Weekly hatches. Free circular. Also chicks one to four weeks old. Hall Bros. Phone 645-5, Wallingford, Conn. mar5

ATHLO-FARMS—S. C. R. I. Red Chicks combining color, weight, health and rapid development to productivity of large eggs. What more can you ask. Give them a trial. Write to us for our circular and prices and do it now, quantity limited. Athlo-Farms, Pomfret Center, Conn. feb4 tf

FOR SALE—R. I. Red baby chicks and hatching eggs from state tested accredited stock. H. J. Larkham, Phone 453-12 jan31 6tt

WANTED—All kinds of poultry, will call anywhere, highest prices paid. Joseph Horn, Tel. 1501, Willimantic. Jan31 tf

BABY CHICKS
BEST LOCAL STOCK
BUCKEYE BROODERS
POULTRY AND PET SUPPLIES
Hatchery, East Hartford.
CLARK'S PET SHOP
50 SHETUCKET ST., NORWICH.

Business Notices.

ARTESIAN WELLS

WATER! WATER! WATER!
Have your well drilled by a firm using the latest methods. Have that well casing cemented in the solid rock and stop drainage and surface water. If we do not drill your well, we both lose. No job is too big or too small for us.
TRASK ARTESIAN WELL CO.
NORWICH, CONN.

AUTOMOBILE ASSESSORIES

Overhauling Repair Work of All Kinds
AUTOMOBILES, CARRIAGES, WAGONS TRUCKS and CARTS
Mechanical Repairs, Painting, Trimming, Upholstering and Wood Work.
Blacksmithing in All Its Branches
SCOTT & CLARK CORPORATION
607 to 615 NORTH MAIN ST

AFTER THE SMASH SEE US

Radiators, Bodies and Fenders Made and Repaired
Auto Tops and Curtains made and repaired. New and Used Tires and Tubes for sale. Guaranteed wokmanship at reasonable prices.
NORWICH AUTO RADIATOR WORKS
375 MAIN STREET
Telephone 2215.

CONTRACTORS

JAMES FUMIGNARO — Contractor. Excavating and mason work. Phone 3391. 125 Oakridge St.

FALCONE & SELVIDIR—Phone 3380. Sidewalks, cellars, stone and cement work; excavating, grading and light trucking. mar1

T. M. KENDALL
Contractor and Builder
Phone 48-2 Norwich

P. F. SWEENEY
GENERAL CONTRACTOR and BUILDER
25 Chestnut Street.

A Bulletin To Let Advertisement Will Rent It

Business Notices.

ELECTRICAL CONTRACTORS

The Norwich Electric Co.
ELECTRICAL CONTRACTORS

42-44 Franklin Street
Phone Day or Night
143-2794 or 2745

INSURANCE

Our Slogan—
INSURE IN SURE INSURANCE
— With —
B. P. Learned & Co.
28 Shetucket Street.
Agency Eighty Years Old

J. L. LATHROP & SONS
Insurance of All Kinds
28 Shetucket Street

THE HARTFORD STEAM BOILER INSPECTION AND INSURANCE CO.
F. H. KENYON General Agent
A. N. PREMO Special Agent
G. N. DELAP Special Agent
JAS. F. SCOBIE Special Agent
Hartford, Conn. New York, New Haven

MONEY TO LOAN

LOANS
On Household Furniture or Guaranteed Notes.
New England Equity Corp.
Phone 1470
Members of Chamber of Commerce
Room 206, Thayer Bldg.

MUSIC

EDWARD BRENNAN
TEACHER OF VIOLIN
Tel. 792 317 Main St.

MRS. EDWARD BRENNAN
TEACHER OF PIANO
Studio 317 Main St. Phone 792

HELEN L. PERKINS
TEACHER OF SINGING
Phone 2197 Studio, Alice Bldg.

Learn Piano
Adult Beginners are finding happiness and popularity through our easy, result-producing lessons. You can, too. Special Courses for Children. A knowledge of Harmony improves the playing of pianists as no other element can. Record-Style Playing, Player Roll Effects, Rhythm Invention and Professional Novelties for Advanced Pianists.
Sparks-Shefte School.
24 Fairmount St. Phone 872
Open Evenings
Booklet Mailed. Begin Now.

TRANSPORTATION

LUXOR
Phone 400
At Your Service 24 hours a day.
Sellas Building
Franklin Square
Mrs. Theresa B. Shahan, Manager

New York
Via New London Line
Fare $3.38
From Norwich
Staterooms Ready 7:30 P. M.
Lv. New London, Daily Except Sunday 11:00 P. M.
Due New York, Pier 40 N.R. (Houston St.) 7:00 A. M.
Returning
Lv. New York, Daily Except Sunday 5:00 P. M.
Special Rates for Automobiles
Tickets and Staterooms at Railroad Station
The New England Steamship Co.

TREES TO CUT

T. J. CONNELLY—Tree cutter and remover. 65 Boswell Ave. jan28 tf

STORM SEVERE AT NEW LONDON, WITH ACCIDENTS IN THE SUBURBS

(Special to The Bulletin)

NEW LONDON, March 9—The storm of today, a reminder of the blizzard of 40 years ago the 13th of this month, was the worst storm New Londoners have experienced during the present winter. A light snow started falling about 9 o'clock and about 10 o'clock it fell faster and was accompanied by a strong wind. The snow was fine and made walking treacherous because of it being easily packed beneath the feet of pedestrians. Not only was walking made hazardous, but automobile traffic, particularly on state highways, was dangerous and as the result of the slippery highway there were many wrecks owing to automobiles not being provided with chains. A man and a woman are patients at Lawrence-Memorial hospital, one of them seriously injured. Jacob Silverstein, of Hartford was driving his car on the Hartford turnpike and like all the other autos, it was not equipped with skid chains. When near Colchester the machine skidded and before Silverstein could bring it to a stop it overturned and pinned him beneath the car. Silverstein was unable to help himself and not until a New London bus enroute from Hartford, in charge of George Algers arrived was assistance given Silverstein. Algers, with the aid of passengers rescued Silverstein and assisted him to the bus and he was brought to New London. Arriving here Silverstein was turned over to the police and he was rushed to the hospital. There the extent of his injuries is not known. Silverstein suffered injuries principally to his head and X-ray pictures have been taken.

Mrs. Florence Sawyer, 37, Weymouth, Mass., is the other patient. Mrs. Sawyer was driving with her husband and when at East Lyme, the car skidded badly, with the result that her husband, Hyman Sawyer, was unable to control the machine, which crashed against a telephone pole. Mrs. Sawyer sustained a lacerated knee and a possible fracture of the left ankle.

From practically every section of the outlying countryside have come reports of accidents, but there were no serious injuries to the occupants of cars. At Fort Hill, Poquonoc, several cars skidded and either overturned or collided with telephone poles. At Boiles Hill, Quaker Hill, Waterford, the bus that left New London at 11:30 o'clock for Norwich, collided with a pleasure car owned by Sidney Sullman, local mattress manufacturer. The lighter auto was damaged, but Sullman escaped injury. Several automobiles were along the highway either wrecked, or damaged to the extent that they were towed away.

The funeral of Mrs. Harriet F. Patterson, of 6 Sta - street, was held this afternoon at 2 o'clock at 15 Masonic street and was attended by many mourners. The services were conducted by Rev. C. F. Eldridge, of Niantic. Burial was in Flanders cemetery.

Mrs. Mary Farnen, 68, wife of Lawrence Farnen, died last night at her residence, 21 Eastern avenue, after an illness of but a week with pneumonia. Besides her husband, Mrs. Farnen is survived by four daughters, Mrs. Mary Young and Mrs. James H. Bradley, both of Somerville, Mass.; Mrs. C. L. Walton, Annapolis, Md., and Miss Eva Farnen, of this city. The three sons, Capt. W. L. Farnen, New York; Edward L. Farnen, Windsor, Vt., and Leo F. Farnen, this city, also survive. Mrs. Farnen was born in Scotland, but had aesided in New London many years.

Arthur H. Maine, about 70, residing at 220 Thames street, Groton, where he was a real estate agent, died suddenly of heart disease at his home last night. He is survived by his wife, a daughter, Mrs. Charles C. Heminway, Hartford and a son, Clarence Maine, of Quincy, Mass. Mr. Maine came to Groton several years ago from Windham. He was apparently in good health yesterday for he did not complain, but during the evening he suffered the heart attack and expired a very short time afterwards.

Mrs. Arthur Illing, of 230 Colman street and Max Markoff, 361 Ocean avenue, patients at Lawrence-Memorial hospital, were discharged today.

Eugene O'Neill, formerly of New London, now residing at Ridgefield, Conn., is touring Europe and at the present time is in France. The noted playwright will not return to the United States for several weeks.

Still another black and tan resort was raided by the police last night. Observations of Acting Sergeant William Graham and Patrolman Dennis Murphy were such that the officers reached the opinion that the house at 42 Potter street, long suspected as being a place where whites and blacks resorted for purpose of immorality, was just that. When the officers observed a white man enter the place they also entered, but about fifteen minutes later. What they saw caused the officers to arrest Martha Kintcher, colored, charged with conducting a disorderly house and Ruth Gaines, colored, charged with frequenting and Leo Nakos, white, of 336 Bank street, also charged with frequenting. In the police court this morning, the Kintcher woman was fined $50 and costs and was sentenced to jail for 10 days, but execution of the sentence was suspended. The Gaines woman was fined $10 and costs. Nakos's bond of $50 was called for he failed to present himself for trial.

John Higgins charged with intoxication and breach of the peace, was sentenced to 30 days in jail. He was arrested yesterday afternoon on North Bank street by Acting Sergeant William A. Graham and Traffic Officer John Courtney when the officers found him helplessly drunk. On the way to the station house Higgins attacked Graham, but the latter did not suffer injury. Another drunk was sent to the workhouse for ten days. He was arrested last evening on North Bank street by Patrolman Carlos Selesnitsky.

Property owners of the town of Groton will be compelled to pay a tax rate of 26 mills for the fiscal year, 1927-1928, which is one mill more than was levied last year, for at the town meeting held in the town hall, Poquonoc last night about 100 voters approved the new rate. The number of voters last night was in marked contrast to the large crowd of voters that attended the special town meeting two weeks ago, when it was voted to appropriate money for a high school, the number last night being about the same as were unable to gain admission to the hall two weeks ago. At last night's meeting First Selectman Clark B. Whaley presided. He stated that the town's grand list was $8,607,008 and a 26 mill tax was needed to take care of the current expenses of the town. Selectman Whaley said that by the levy of the 26 mill rate $149,782.21 would be realized and that amount, it was believed, would be ample to meet expenses. Charles F. Willard wanted the amount of money that would be obtained by the additional one mill increase in taxes, applied to the high school project, but because of this item not being specifically mentioned in the budget, it would be illegal to use it for the purpose Mr. Willard desired. The meeting also voted to increase the compensation of the tax collector, for it was voted to pay one per cent of all money collected. Heretofore the collector has been paid one-half of one per cent. It was voted to expend $779.10 for printing lists of names of delinquent taxpayers. A vote was also passed for the payment of $2250 for deficit resulting from the allotment received for state aid roads. Another vote was passed authorizing the expenditure of $2,000 for the purchase of road dressing made mandatory because of highways having become out of repair due to the elements. The sum of $4113.37 was voted to pay a deficit that exists because of expenditures for the year 1926-1927.

MISS FAWCETT LOSES PURSE AS SHE FRACTURES WRIST

(Special to The Bulletin.)

NEW LONDON, March 9—Miss Alice Fawcett, 207 Huntington street, sustained injury this evening when she slipped and fell on the sidewalk and besides being injured, Miss Fawcett lost personal property. Miss Fawcett was walking along Union street and when near Masonic street she slipped and fell, landing in such a manner as to injure her wrist. It is believed she fractured it. She was attended by a physician and it will not have been determined before tomorrow whether the bone is broken. When Miss Fawcett fell, she dropped her purse containing about $13 and some valuable papers, and these were not recovered.

Albert Johnson, about 26, who resides at 242 Ledyard street, was arrested early this evening by Traffic Officer Frank Linehan, more for safe-keeping than for any crime that he had committed. Because of the knowledge the police have of the man's actions for weeks past it is probable that something will be done toward his being held in restraint. Johnson, who was arrested a few weeks ago and who escaped a jail sentence through leniency being shown, was arrested tonight when he went to the pharmacy of Starr Brothers and attempted to make a purchase of carbolic acid and lysol. Because of the two deadly poisons being wanted by Johnson, and with no legitimate reason for obtaining possession of the drugs, Officer Linehan was informed. He questioned Johnson and because of statements Johnson made he was arrested and locked up.

Mrs. Julia E. Young, 79, widow of George G. Young, died yesterday at her residence in Waterford, death being caused by the infirmities attending her advanced years, aggravated by a weakened condition of the heart. She is survived by two daughters, Mrs. Julia Barrett, of Gilead, and Mrs. Walter Jones, of Connecticut avenue, this city, and two sons, George Young, of Waterford, and Harry Young, of Huntington street, this city. Mrs. Young was born in Waterford and was a member of Jordan Baptist church.

Victor Castaldi has purchased the Elias F. Morgan residence, corner of Channing and Broad streets. The residence occupies a site that comprises almost an entire block. Mr. Castaldi intends to alter the house into apartments. The land will probably be utilized as a site for one or two more residences.

Monday will be the 40th anniversary of the blizzard of '88, which is recalled as the severest storm ever known in the western hemisphere. The storm here began soon after noon on Monday, though it had started in to the eastward on Sunday. By night the snowfall was several feet in depth. A train on the New Haven railroad that left New London at about 4 o'clock could get no farther than Saybrook, where it was stalled by the depth of the snow and where it remained till the next day when it was shoveled out. Traffic was suspended, and on the Sound no boats were operated for several days. The snow was as dense as smoke, making vision difficult. No such storm can be recalled before that nor has any that compare with it been cited since then.

Another meeting of the zoning committee was held in the municipal building this evening, with Lucius E. Whiton, chairman, presiding. Because of the adverse weather conditions there was but a handful of citizens present and there was nothing but a brief discussion of the proposed work. Another meeting will be held next Monday night.

ANNOUNCEMENTS

Breed Theatre

Ronald Colman and Vilma Banky, lovers in three films, come to the Breed theatre Sunday in "The Night of Love," Samuel Goldwyn's presentation of George Fitzmaurice's production of a tale based on the feudal "right to the first night." Colman appears in an entirely new character for him, that of a bold Gypsy bandit, a tousled-haired fellow with pointed moustaches and lengthened "side burns." Vilma plays the role of a beautiful Duchess, victim of the fearful "right to the first night."

From Lenore Coffee's scenario, George Fitzmaurice made "The Night of Love" in Hollywood, occupying six months of time and employing nearly $900,000 of money in the picturization of the romantic tale. The entire film was under the personal supervision of Samuel Goldwyn, veteran producer of "Stella Dallas," "The Winning of Barbara Worth," "The Dark Angel" and other handsome and dramatic films.

"The Night of Love" tells a glowing tale of a wronged Gypsy prince, Montero, whose bride is taken from him by the lord of the domain,—and of the poetic revenge of that gypsy prince turned bandit. For when Vilma Banky, as the Princess Marie of France, is forced into marriage with the Duke de la Garda, it is Ronald Colman, as the gypsy Montero, who abducts her on another and different first night. But into the heart of Montero, even in his hour of revenge, comes love for the duke's bride.

Supporting Colman and the beautiful Vilma Banky in roles that critics everywhere have acclaimed their best characterizations is a distinguished cast including Montagu Love, Natalie Kingston, Laska Winter, Hyman Bynumsky, Sally Rand and the Marion Morgan Dancers, who glide rythmically about the lavish sets during the bacchanalian orgy sequence.

Capitol Theatre, Willimantic

"Sorrell and Son" has been acclaimed everywhere it has been shown as one of the finest, if not the very finest pictures produced during the past five years.

Dont miss "Sorrell and Son."

The long-awaited screen version of that novel of father-and-son devotion which has been read by hundreds of thousands of readers throughout the world. Willimantic will have its local premiere at the Capitol theatre Sunday and Monday. It is easily ranked among the year's five best pictures. In many ways it is the most absorbing achievement in cinema realism ever made.

Brilliant direction, acting so real that the eminent players seem to be living their rôles, fine settings—including historic spots in England, where much of the story was filmed—and flawless photography combine to create what is nearly the ultimate in entertainment.

H. B. Warner, playing his first part since "The King of Kings"; Anna Q. Nilsson, Alice Joyce, Nils Asther, Carmel Myers, Mary Nolan, Norman Trevor, Betsy Ann Hisle are some of the artists who share honors in the picturization of Warwick Deeping's novel.

"Sorrell and Son" is a story of father love and son devotion, a story of England during the post-war period, when heroes came home, only to find their peacetime jobs appropriated by stay-at-homes, and facing the necessity of working in the most menial tasks to support themselves and their families.

"Captain Stephen Sorrell" was one of these heroes; not only was his job gone when he returned to London after the Armistice, but his wife was faithless. Left with a young son as his wife deserts him for a wealthy profiteer, "Sorrell" works as a hotel porter in order to educate the lad and give him a chance in life.

A Bulletin To Let Advertisement Will Rent It

Business Notices.

TRUCKING

CALL 797 FOR Local and Long Distance Moving W. F. CONODON, 80 Chestnut St.

Long Distance Moving and Expressing. Zimmerman, 17 Boswell Ave. Tel. 1941.

ARTHUR E. LATHROP
Auto trucking — teaming and expressing
Furniture and Piano Moving
Established 1873 Telephone 178

The PALACE | Sun., Mon., Tues., Wed.

DOUGLAS FAIRBANKS AS The Gaucho

Pep! Nerve! Action! Romance! Daredeviltry!
Everything you want!
Everything you expect!
Everything you demand from the Apostle of Youth
You'll Rave About Douglas Fairbanks as the Gaucho
TWO SHOWS SUNDAY EVENING—6:45 and 8:45.
Doors Open at 6:15. Children—25c
Two Ticket Windows. No Waiting Adults—50c

Saturday March 10
Moose Bazaar
THUMM'S ORCHESTRA
FREE DANCING
Admission 10c

DANCING
Don't Forget!
State Armory
Danielson
St Patrick's Night,
March 17
— Music by —
Bob McDonald's Orchestra
of Woonsocket
Regular Prices.

— THE —
BREED
3 Days —Sunday—Monday—Tuesday—3 Days
THE MOST GLORIOUS OF ALL SCREEN ROMANCES, WITH THE MOST GLORIOUS OF ALL SCREEN LOVERS!
THE NIGHT OF LOVE
— With —
RONALD COLMAN—VILMA BANKY
A Beauty Feast for the Eye—
A Love Feast for the Heart!
The powerful theme of this great romantic spectacle, based on the feudal law of "the right of the first night," unfolds before your eyes as the most unusual and electrifying story you have ever witnessed.
— Selected Short Features —
BIG BOY COMEDY—TOPICS—NEWS—NOVELTY
Doors Open, 6:15. Performances, 7 and 8:45. Regular Prices
TODAY — Continuous, 1:30 to 10:30
BUSTER KEATON in "COLLEGE"—BLAKE OF SCOTLAND YARD — IMPERIAL COMEDY — NEWS.

LAST TIMES TODAY | The PALACE | CONTINUOUS 1:30 to 10:30
— ON THE SCREEN —

— ON THE STAGE —
5—BIG ACTS—5
SELECTED
VAUDEVILLE
2 — HEADLINERS — 2
LAST EPISODE OF "MELTING MILLIONS"
THE PALACE HAS THE SHOWS

STRAND THEATRE
— Showing Tonight —
"THE JADE CUP" with Evelyn Brent. Also "THE GOLDEN CLOWN," showing Paris and the Circus, starring Gosta Ekman and Karina Bell. Also "THREE GLAD MEN," a comedy you will enjoy.
Evenings—7 and 8:45
— Sunday Night Only —
"PRIVATE IZZY MURPHY," starring Patsy Ruth Miller and Vera Gordon. Also "THE LODGE IN THE WILDERNESS," from the novel by Sir Gilbert Parker, starring Anita Stewart and Edmund Burns.
Adults, 25c; Children, 10c
Coming Monday—"EASY PAYMENTS" — "ISLE OF JUNE" and "SMILIN' AT TROUBLE"

DANCE TONIGHT
— AT —
PULASKI HALL
— Given by —
D. W. O. H. Club
— Music by —
D'Atri's Orchestra

WHEN YOU WANT to put your business before the public there is no medium better than through the advertising columns of The Bulletin.

The Cinderella Inn
Dancing Saturday Night
— Music by —
NEIL WALKER'S CINDERELLA ORCHESTRA
Special Week End Dinners Saturday and Sunday. Try Us!
The Cinderella Inn
New London Road at Quaker Hill
Telephone New London 2-1681 for Reservations.

WHEN YOU WANT to put your business before the public there is no medium better than through the advertising columns of The Bulletin.

CLEARING TODAY; FAIR, WARMER TOMORROW

Norwich Bulletin

NORWICH, CONN., SATURDAY, MARCH 10, 1928

FULL ASSOCIATED PRESS DISPATCHES

The Bulletin.

Norwich, Saturday, March 10, 1928

THE WEATHER

Conditions

The disturbance that was central over Iowa Thursday night has moved eastward to the middle Atlantic coast and pressure remains low.

Mostly fair weather will prevail east of the Mississippi river Saturday but there will be much cloudiness during Sunday and rain is probable by or during Sunday night as far east as the Atlantic coast. The temperature will be lower in the south Atlantic states Saturday and somewhat higher on Sunday from the Ohio Valley and lower lake region eastward to the Atlantic coast.

Storm warnings are displayed on the Atlantic coast from Block Island to Eastport, Me.

Winds

North of Sandy Hook: Strong east and northeast and probably of gale force backing to north and northwest, diminishing; overcast Saturday, snow Saturday morning.

Sandy Hook to Hatteras: Fresh to strong northwest; fair Saturday.

Forecast

For southern New England: Clearing Saturday, preceded by snow early Saturday morning; Sunday fair with slowly rising temperature, followed by rain or snow Sunday night.

Observations

The Bulletin's observations show the following changes in temperature and barometric changes Friday:

	Ther.	Bar.
7 a. m.	28	30.50
12 m.	32	30.30
6 p. m.	30	30.00

Highest 32, lowest 28.

Comparisons

Predictions for Friday: Increasing cloudiness followed by rain or snow. Friday's weather. All day snow, easterly wind.

SUN, MOON AND TIDES

(Standard Time)

Day	Sun Rises	Sun Sets	High Water	Moon Rises
	a. m.	p. m.	a. m.	a. m.
5	6.17	5.42	9.21	6.17
6	6.15	5.43	10.03	rises
7	6.13	5.45	10.42	7.03
8	6.12	5.46	11.21	8.03
9	6.11	5.47	11.49	9.03
10	6.09	5.48	12.40	10.03
11	6.07	5.49	1.01	11.04

Six hours after high water it is low water, which is followed by flood tide.

GREENEVILLE

The N. M. Sewing circle of Greeneville was entertained Friday evening at the home of Mrs. Alvin Barrows on Tyler avenue with 100 per cent attendance. After sewing, a social hour was enjoyed. Refreshments were served by the hostess.

Mrs. Katherine Kilroy entertained the H. I. club of the A. O. H., No. 18, sewing club at her home Thursday evening with a large attendance. Many lamp shades were in progress, also embroidery, tiebacks and boudoir pillows. Mrs. Theodore Levitsky sang several solos, accompanied by Mrs. John Niles on the piano. Miss Agnes Kilroy entertained with several piano solos. One of the members held the attention of the class by relating interesting stories of her recent trip to Europe. She also explained the present conditions in a number of European countries. The class was glad to welcome her back to the sewing circle. After the social hour, refreshments were served by the hostess, which consisted of assorted sandwiches, cakes, doughnuts, pudding, cup cakes and coffee. Mrs. Kilroy was assisted in serving by Misses Agnes and Mildred Kilroy and Miss Burns. The class will hold its next meeting Thursday evening at the home of Mrs. Robert Bissonette at 648 North Main street.

The Community Workers met at the home of Mrs. George A. Howard on Central avenue Thursday afternoon. The president, Mrs. Charles F. Sears, presided at the meeting. In the absence of the secretary and treasurer, Mrs. John McNeely, the reports were given by Mrs. Richard Stephenson. She reported a box of candied fruit sent to one of the members while she was ill and a plant sent to a sick friend of the workers, also $5 given to the LaFlamme fund. The work committee reported that there are several quilts to be tied for friends, also some aprons to be made. After the business session a social time was enjoyed with everal guessing contests and games. The women were then invited to the dining room, where a table was resplendent in green decorations in honor of the patron St. Patrick, for which March is noted. An appetizing luncheon was served by the hostess. Mrs. Charles Levitsky invited the ladies to her home for the April meeting, where they will make paper flowers to decorate their May baskets, which they donate every year to the sick and shut-ins.

Mrs. Louis Gadbois, of New London, and Miss Flora Gadbois, of East Lyme, spent Wednesday with Mrs. Harry Conklin, of Central avenue.

Mrs. Elmer Mulkins, of Boswell avenue, is spending two weeks in Holyoke, Mass., the guest of her son, Stanley Mulkins.

Mr. and Mrs. William A. Lund and family, who have made their home at 39 Prospect street for the past 20 years, are moving to 37 Twelfth street. Mr. and Mrs. John Sheedy and daughter will take up their residence at the tenement vacated by the Lund family.

The World Wide guild of the Third Baptist church met at the home of their leader, Mrs. Henry Sebastian, Friday evening. Much sewing was accomplished by the girls and at the close of the evening a social time was enjoyed when Mrs. Sebastian served light refreshments.

There will be no Christian Endeavor or Sunday evening service at the Third Baptist church this coming Sunday as the church is uniting with the United Congregational and Central Baptist churches in their services, when Miss Margaret Slattery will be the speaker.

The storm which started Friday morning brought to the minds of many local people the blizzard of March 12, 1888, of which next Monday is the 40th anniversary and it still rates as the greatest of all winter storms that have occurred since that time. Memory of it makes many a man hesitate to agree that winter is not over until after the date has passed. The storm of Friday was treacherous for autoists driving, especially those who were not prepared for it by not having their chains, causing their cars to skid, resulting in minor accidents or close calls. Street Commissioner John Donovan had his men and a plow at work early, clearing the main highways. A local man, who is employed at one of the factories in Greeneville, in communication yesterday with his overseer in the New York office stated that his overseer said that New York was having a terrible snowstorm with high winds.

The Men's club of the Third Baptist church held its weekly meeting Friday evening in the chapel of the church with a large attendance. Regular business was transacted with the president, George A. Howard, presiding.

In spite of the bad weather Friday evening, a large attendance was at the regular Lenten services at St. Mary's Memorial church. Rev. Frederick M. Coholan conducted the services, which consisted of saying the stations of the cross and benediction of the most blessed sacrament. The musical part of the program was under the personal direction of Mrs. Michael J. Farrell, organist.

HAS PROSPECTIVE CUSTOMER TO BUY PYTHIAN FARM HOME FOR $50,000

According to a statement made to Judge C. L. Avery in the superior court at New London Friday morning, a prospective buyer who has offered $50,000 has been found for property of The Connecticut Farm Association, Inc., in Lyme and East Haddam. This is the big tract of farm, forest and meadow land upon which Pythians of the state had been proposing to establish a farm home for widows and orphans of members of the Knights of Pythias.

There was a motion before the superior court for permission to sell a portion of the land belonging to the association in the suit brought by Thomas H. Troland of New London and others. The motion was granted. Attorney L. E. Jacobs told Judge Avery that a prospective purchaser had offered $50,000 for the property subject to a first mortgage of $25,000 and a second mortgage of $15,000.

Four other motions were also granted in connection with the same case. They were: motion for permission to return goods consigned; motion for permission to return goods not belonging to the defendant; motion for permission to insure property; and motion for permission to return articles left on property and belonging to others.

Change of Name

Permission was granted John Ellionsky, a New London shoe merchant, to change his name to John Elion for purposes designed to avoid confusion. He has been a resident of New London for 25 years.

Two Divorces Granted.

Two uncontested divorces were granted by Judge Avery at the court session.

Frances Congdon Brown, of New London, was given a divorce on the grounds of desertion from Grant H. Brown. Mrs. Brown was also given the custody of two minor children. She was represented by Attorney George Curtis Morgan.

The couple were married August 19, 1920 and desertion was alleged since July 2, 1924. It was brought out in testimony that the defendant was at the time of marriage, a sailor.

Grace H. Maynard, of New London, was given a divorce from Herbert F. Maynard, New London, on the grounds of intolerable cruelty since July 31, 1926. The petitioner was represented by Attorney S. Victor Prince and she was given the custody of a minor child.

The couple was married on Sept. 3, 1925 and Mrs. Maynard testified that her husband got drunk on their wedding day and went away for a couple of weeks. She said they lived in her mother's home and he wanted to operate a still in it.

Motions Continued

The following motions were continued:

Industrial Trust Co. against Cook, et al, judgment.

Guiliani against Edgecomb; motion for default.

Goes Off List

The following motion went off:

Burdick against Sullivan; disclosure of defense or judgment.

CONGREGATIONAL WOMEN HELD MARCH MEETING

The March meeting of the Woman's Guild of the United Congregational church was held at 3 o'clock Friday afternoon at the Community house, opening with a short business meeting at which the president, Mrs. Walter F. Lester, presided. The regular reports of the secretary and the treasurer were presented and accepted.

The entertainment of the afternoon was a paper upon "The Story of Old Lamps and Candles" which was given by Mrs. A. A. Browning and was illustrated by a number of beautiful old candlesticks of brass, pewter and Sheffield porcelain, as well as lamps, some of which were over 100 years old.

In the social hour tea was served by Mrs. Hugh B. Campbell and Miss Miriam Campbell. Mrs. Rutherford Snow poured. The snow storm of the afternoon made the attendance smaller than usual.

JURY CASES ASSIGNED FOR SUPERIOR COURT TRIAL

The following jury cases have been assigned for trial in the February session of the superior court at New London with Judge C. L. Avery presiding:

Tuesday, March 13th, DiMaggio vs. Tourjee, et al. Doyle vs. Prall. Rosun vs. Standard Oil company of New York. Geneva Genishevsky vs. Fishbone, et. al

Wednesday, March 14, Sutton, alias—vs. Raymond. Frances Shelley vs. Frink, et al. Plumstead vs. Weckler.

Friday, March 16, short calendar, bar meeting, and assignment of cases. Elizabeth C. Woodward vs. Joseph H. Woodward.

Tuesday, March 20, (Special). Letkowski vs. Cohen. Frank vs. McKim.

SKIDDING IN THE SNOW MAKES MACHINES COLLIDE

While Charles J. Riordan, of 130 Washington street was driving his Ford sedan westerly on Main street towards Washington square about noon Friday, it was run into from the rear by the Cadillac coupe owned and operated by Joseph Lahn, of No. 1 Woodmansee avenue. The Lahn car skidded which caused it to hit Riordan's machine, which was considerably damaged. The Cadillac had a running board damaged.

A number of other slight mishaps between motor vehicles were reported from the vicinity of Washington square, due to the slippery conditions in the snow. One person in that vicinity saw 15 machines skid and turn around at this point within a period of five minutes.

Seeking Republican Nomination

Col. Charles H. Allen, of Rockville, has announced his candidacy for a nomination as a candidate from the second congressional district to the republican national convention at Kansas City.

MARGARET SLATTERY IS TO SPEAK TWICE HERE SUNDAY

The Young Men's Christian association for the fifth season has arranged to have Margaret Slattery, lecturer and author, deliver two addresses in Norwich on Sunday, March 11. She will address young people from twelve to twenty at 4.30 o'clock in the auditorium of the United Congregational church at which time a roll call of attendance of the various groups will be taken. After this service all attending are to go to the Central Baptist church where an informal reception will be held and light refreshments will be served.

As it is desired to make this meeting a large one, a friendly attendance contest is being held by the churches, led by the United Congregational and the Central Baptist.

Those joining with the United are First Baptist, Park Congregational, A. M. E. Zion, Universalist, Greeneville Congregational, Trinity Episcopal, Yantic and Third Baptist.

Those joining with the Central Baptist are Trinity Methodist, Taftville Congregational, Grace and Mt. Calvary, Norwich Town Congregational, Christ Episcopal, German Lutheran and Norwich Town Methodist.

Miss Slattery will speak at 7.30 in the evening at the Central Baptist church at a meeting for the public in general. Miss Slattery has not only been a potential power as a writer and speaker in America but in other countries as well. She spent seven months in Europe during the war; in 1920 she took a trip around the world, visiting Japan, China, the Strait Settlements, Ceylon, India, Egypt and Palestine.

Miss Slattery is an optimist who is not afraid of fact, who meets the issues of the day frankly. On the platform she is an interesting and fascinating speaker, who without apparent effort, holds the unflagging attention of her audience. She is spirited in manner, possesses a keen sense of humor and deep sympathy. She believes in youth, challenges them, and they respond to a remarkable degree. It has been said that it is doubtful if anyone on the platform today has a more reaching influence on this generation. Her books are read eagerly and always with great profit.

REPUBLICAN CAUCUS DATE TO SELECT DELEGATION

At a meeting of the republican town committee, which was held with Chairman George M. Charbonneau presiding, the date of March 19 was selected as the time for the party caucus to be held to choose delegates to the republican state convention in Hartford, April 17 and 18, when the state's delegates to the national convention will be chosen. At the local caucus it will also be in order to elect the town committee for the next year.

Motion to Set Verdict Aside

Attorney Arthur T. Keefe, counsel for Maurice O'Donnell, of New London, has filed with the clerk of the superior court a motion to have the verdict set aside in O'Donnell's suit against the borough of Groton for $15,000 damages for injuries sustained by O'Donnell. A jury in the superior court Thursday gave a verdict for the borough.

Jail Sentence Suspended

A local young man who caused a disturbance in a pool room Thursday night was in the city court Friday morning on a charge of breach of the peace. He was given five days in jail, the sentence being suspended. Another local man paid $5 and costs for intoxication.

DENIES CLAIM MADE FOR WORKMEN'S COMPENSATION

In a finding made in the workmen's compensation claim of Charles Peterson of 200 Montauk avenue, New London, against Babcock Printing Press Mfg. Company, Commissioner Albert J. Bailey finds that Peterson has failed to maintain his claim that the pulmonary tuberculosis from which he is suffering arose out of and in the course of his employment. The claim is disallowed and dismissed.

Peterson had been employed as a metal polisher and grinder for over 9 years by the company. About March 25, 1927 he was obliged to quit work on account of a cold or influenza. He returned to work after a week or ten days, but his condition became worse and was diagnosed as pulmonary tuberculosis. He spent from April 28 to May 16 in a private hospital in New London and later entered Uncas-on-Thames sanatorium where he is still a patient.

In his finding Commissioner Bailey says that expert medical evidence shows that neither the character of the work performed by Peterson nor the working conditions could be considered the cause of his pulmonary tuberculosis. Medical experts found no trace of pneumonoconiosis and it is also significant that while the left lung is markedly affected, the right lung is nearly immune, which fact is rather conclusive in itself that the dust inhaled by the claimant could not be the cause of his tuberculosis as otherwise both lungs would have been nearly equally affected, according to the medical evidence introduced. Another factor which shows that claimant's employment did not cause or contribute to his condition is the fact that prior to March 1927, he had been in good health and had worked with regularity, and if the employment had been the cause of his tubercular condition and the condition had in so short a time developed to its present stage, the probability is that he would have succumbed to the disease by this time.

SPRING OPENING DATES ARE SET BY MERCHANTS

At a recent meeting of a special committee of the Retail Merchants bureau, held in the rooms of the chamber of commerce, plans were made for the annual spring opening of Norwich merchants. The dates selected for the opening are Friday and Saturday, March 23rd and 24th and it is expected by the bureau that all the leading stores of the city will participate. A general discussion of the best method of conducting the opening took place and in all probability there will be some novel features introduced.

These seasonal openings are important occasions in mercantile circles as they mark the beginning of a new season in practically every line of merchandise. They serve as an announcement to the people living in and around Norwich that local stores are ready with complete lines of new spring merchandise. Norwich merchants feel that these cooperative movements have a definite value to the shopping public and an effort will be made to make this community spring opening one of the most interesting events that Norwich merchants have ever held.

The Business and Professional Women's club are cooperating with the merchants in this event and have at the request of the Merchants Bureau appointed a committee of judges to award the prizes for the most attractive window displays.

MOTOR TRUCK TURNS OVER SKIDDING ON LAUREL HILL

A large motor truck, driven by Michael Fogarty of Providence, turned over on its side at 12:45 o'clock Friday afternoon when the driver attempted to turn it into Talman street, from Laurel Hill avenue, in an effort to avoid a collision with another machine. The truck had slid and skidded in the snow down the steep hill leading to Laurel Hill bridge. The driver escaped injury.

The truck is owned by the Atlantic Biscuit Co., of Providence and was returning to the city after having made several deliveries on Laurel hill.

IS DISHONORABLY DISCHARGED FROM COAST GUARD

R. J. Parker, who is awaiting trial in the superior court on a charge of driving while under the influence of liquor, has been dishonorably discharged from the U. S. Coast Guard service. Thursday Parker was relieved of his uniform by coast guard officials Parker was bound over to the criminal superior court as he is a second offender on a drunken driving charge. He was arrested in New London a few weeks ago and at that time was given time to raise the money to pay the fine. A week ago he was arrested in Occum after his machine had collided with a trolley car. In default of $500 bonds he is being held at the local jail to await trial.

JUDGMENT FOR $1,600 FILED BY STIPULATION

In the suit of Walter Stankiewicz, a minor aged 9 years, of this city, against George Durr, also of this city, in which a settlement for $1,600 without costs has been made a stipulation has been filed and order entered that the suit may be filed as returned to the first Tuesday of March, 1928, and judgment may be entered for the plaintiff for $1,600 without costs. This action was necessary because the writ and complaint was served upon the defendant on Sept. 12, 1927 by Deputy Sheriff George H. Hoxie, 2nd, but the deputy sheriff did not return the writ to the court within the time required by law.

The suit was brought for $5,000 damages for injuries received by young Stankiewicz on March 16, 1927, when he was crossing Central avenue at Tenth street and was hit by the automobile driven by Durr.

The boy suffered a broken leg, concussion of the brain and other injuries.

REV. DR. PITT SPOKE IN "Y" LENTEN SERIES

The third in the series of Friday noon Lenten talks proved to be very interesting to a goodly number of men yesterday at the local Y. M. C. A. building. Shepard B. Palmer presided. The hymn used was "Take Time to Be Holy." C. Edward Smith offered prayer. Hugh Kinder sang sweetly one of the Gospel hymns.

Dr. David A. Pitt, of the Central Baptist church, was the speaker, and his heart-to-heart talk was in line with the general topic of the series, "Taking Jesus Christ Seriously." The speaker expressed his satisfaction with the topic, and stated that we need to follow its suggestion and take Jesus Christ more seriously than we have been doing. He spoke in the highest terms of the series of addresses delivered by Dr. Henry Howard, just closed, and stated that after such preaching as we have had he hoped that Jesus Christ might mean more to us than ever before. Dr. Pitt recalled the texts of scripture used by Dr. Howard at his four services, and emphasized them anew; he read a very impressive statement by a noted man, not particularly a Christian man, in which the writer stated that unless Christ and the church had a larger place in the hearts of the people, we may expect another war much more awful than the recent World war. Dr. Pitt held up the Apostle Paul as a shining example of one who absolutely took Jesus Christ seriously, serving his Lord and humanity with wonderful abandon, and he urged his hearers to emulate Paul's example.

The men were genuinely impressed by the earnest message. Next Friday, Dr. Marshall, of Connecticut college, will deliver his second talk of the series, and will continue through the series which will close on Good Friday.

RING AROUND THE MOON WAS FOLLOWED BY SNOW

For once at least a time honored sign with the weather sharps has proved itself. Early Friday morning from 2 to 3.30 o'clock, the moon had a large hazy ring around it which was said to be the forerunner of snow. This turned out to be the case as snow started to fall about 9 o'clock Friday morning, continued through the day and night and was still falling at 2.30 this (Saturday) morning with indications that it would continue for a number of hours longer.

By early this (Saturday) morning the total fall was probably over four inches and those who remembered the blizzard, March 11 and 12, 1888, were wondering whether the 40th anniversary was promising another such visitation of the worst that the storm king can provide.

CAPT. ANDREWS WITNESS AT LONG-FIFE WEDDING

Capt. Adolphus Andrews, commandant at the Submarine base, was a witness at the marriage of Rear Admiral Andrew T. Long, U. S. N., and Mrs. Viola Vetter Fife, in New York last Saturday. The wedding was a hasty one performed by the deputy city clerk at the municipal building just prior to the sailing of the couple on steamship Leviathan for Europe. The announcement of the marriage caused considerable surprise in naval circles.

Mrs. Fife, who is 37, is the daughter of C. Ernest Vetter, and was divorced three years ago from George Buchanan Fife, a New York newspaperman.

Admiral Long, who is nearly 62, is a former commander of the European fleet. He was associated with Rear Admiral Hilary P. Jones in representing the United States at the Geneva conference for the control of international traffic in arms in 1925, and has represented this country in several other international conferences.

Common Pleas Court Assignments

The following are assignments for trial which have been made in the court of common pleas:

At Norwich, Monday, March 12—Mattie Taylor vs. Hyman Elster; Erasmus A. Button vs. Wilbur C. Brown; Arsen Boiko vs. Percival Harris, Max Rabinovitch vs. White Star Co. da.

At New London, Saturday, March 24—Arthur Elgart vs. the Bozrah Electric Co.

At New London, Monday, March 26—The Poquyogh Improvement association vs. W. Spaulding Warner.

NORWICH TOWN

In spite of the snowstorm Friday afternoon there was a gratifying number present at the meeting of the woman's department of the league of service of the First Congregational church. The meeting was conducted by Mrs. Charles E. Reeves and Mrs. Carlos Ricker, the subject being a Missionary Rainbow. Mrs. Reeves outlined the work of the board in the homeland and Mrs. Ricker in foreign lands. Mrs. Charles Chapin gave interesting bits from the autobiography of a Japanese woman; Mrs. Orrin F. Merry sang some of the sweet Negro melodies and a hymn was sung by a quartet of young women, Misses Lucile Browning, Eleanor Smith, Eleanor Moore and Louise Sterry. At the close of the meeting refreshments were served during a pleasant social hour.

CALL 831 TO GET YOUR WASHING NEXT WEEK

Now the Richest Breakfast is Quickest too

Cooks in 2½ to 5 minutes

QUICK QUAKER OATS

Now in convenient package form

that wonderful "baked-out-of-doors" flavor

BEAN HOLE BEANS

Where a great amount of water is needed.

Eldredge Hardware Company

85 Water Street.

Wishbone CHICKS Hatched

The finest day-olds money can buy. Strong, big, from free-ranged stock. All popular varieties.

Leave Orders Now at

Philip's 5-10-25c Store

Norwich, Conn.

THE CENTRAL STORE

Phone 1238

FANCY CHICKENS, FOWL, CAPONS, TURKEYS

CHOICE RIB ROAST BEEF, lb..... 35c-40c-45c
BONELESS ROLLED ROAST BEEF, lb..... 35c
LEGS GENUINE SPRING LAMB, lb..... 38c
FANCY SMOKED SHOULDERS, lb..... 22c
FANCY PLATE CORNED BEEF, lb..... 14c

SQUIRE'S DEERFOOT HOME MADE SAUSAGE

FRESH EASTERN CUT PORK LOINS

GRANDMOTHER'S MINCE MEAT, 2 packages 17c
PENNANT CHEESE SNAX, 2 packages 31c
QUAKER OATS, 2 packages 19c
PILLSBURY'S FLOUR, bag.....$1.17

FRESH VEGETABLES—EXTRA FANCY FLORIDA ORANGES AND GRAPEFRUIT

YOUNG'S SPECIAL COFFEE

J. M. YOUNG & SONS

Norwich Bulletin

1790 — 1928

VOL. LXIX—No. 61 | POPULATION 30,689 | NORWICH, CONN., MONDAY, MARCH 12, 1928. | TEN PAGES—70 COLUMNS | PRICE TWO CENTS

TROUBLE FACING BRITISH GOV'T IN ARABIA AND EGYPT

A "Holy War" is Impending in Arabia—Desert Tribesmen Have Invaded Transjordania and Are Reported to Be Planning Incursions Into Irak and Koweit—The British Are Charged With Having Violated Treaties—Britain Has Sent a Note to the Egyptian Government Objecting to Recent Legislation Which Tended to Weaken British Authority.

By OSCAR WATSON
(The Associated Press.)

Arabia, a desert land, a land of roaming tribes, of sheiks and the romance of mystery, looms now as a potential threat to the British empire. In the million mile area, Abdul Aziz Ibn Saud, king of the Hedjaz, sultan of Nejd, and erstwhile pensioner of the British government, stands out as the central figure. Upon him depends the proclamation of a "holy war," as was predicted in some of the dispatches last week—whether arms are to be taken up against Great Britain, which holds the mandate over Irak, Transjordania and Koweit, or whether Ibn Saud will continue to partake of Britain's bounty and assist in placating the war-like tribes.

There were reports that the Wahabi warriors, fresh from their recent conquests, had invaded Transjordania and were planning similar incursions into Irak and Koweit. Ibn Saud was said to have already thrown down the gauntlet to his neighbors and to have called upon Islam to rise in defense of the Koran.

The trouble between the British government and Ibn Saud, if trouble there is, probably arises out of the pre-emption of watering places and wells along the border for military purposes and the construction of forts. The treaties signed between the two governments made provision against this, and the British are charged with having violated the treaties in this respect.

Ibn Saud's rise to power and fame reads like a tale of the Arabian Nights. With him war has been a habit since 1901, when he was but 20 years of age.

He fought successfully against the Turks; then mastered his own people after six years of hard internecine warfare, and today rules as undisputed king and sultan over some 7,000,000 followers.

Great Britain has been paying Ibn Saud a large annuity, partly for his assistance in the great war and partly in return for his promise to respect the boundaries of Irak and Transjordania, both of which countries are of the utmost strategical importance in keeping open the road to India, as well as safeguarding Palestine.

Egypt also presented a problem for the British government to solve. The Egyptian parliament rejected the proposed treaty negotiated by Sarwat Pasha, the premier, and Sir Austen Chamberlain, the British foreign minister. Then Sarwat Pasha resigned his office for "reasons of health."

The British high commissioner, Lord Lloyd, next presented a note to the Egyptian government, setting forth British objections to recent legislation, which, it was stated, tended to weaken British authority.

In May, 1910, Theodore Roosevelt, returning from his South African trip, bearded the British lion in his Guildhall. He lectured England on her policy in Egypt. In effect, he said: "Govern or get out."

The British government has followed his advice, as far as possible, in an endeavor to keep order in Egypt and establish that country on a firm basis.

The Anglo-Egyptian treaty, which was rejected on the ground that it did not accord Egypt full independence or meet her aspirations, provides for the maintenance in Egypt of British troops; control of the Egyptian police and maintenance also of the existing British personnel in the Egyptian army. British determination on two points has been made manifest that the British government will not tolerate any legislation antagonistic to British interests and that British troops will be kept in Egypt for the protection of the Suez canal and other purposes.

IMPLORE BRITISH TO TAKE DEFENSIVE MEASURES

LONDON, March 11—(AP)—The London Express prints a dispatch from Jerusalem saying that Emir Abdullah of Transjordania has sent an emissary to Lord Plumer, high commissioner of Palestine, imploring the British to take defensive measures against a contemplated attack by 10,000 Wahabis of Nedj which are concentrated at Tebuk.

THREE BODIES FOUND IN A SUBMERGED AUTOMOBILE

SYRACUSE, N. Y., March 11—(AP)—The bodies of three persons were found today in a submerged automobile in the barge canal at Jacks Reefs, 12 miles west of Syracuse. The victims were identified as George Knapp, his wife, Mrs. Rosalie Knapp, and his sister, Miss Flora G. Armbruster, all residents of Auburn. A fourth person who was in the car last night when it left Fulton for Auburn, George W. Davison, New York, is missing and authorities believe he was drowned and his body washed away. The automobile crashed through the guard rails and plunged into the canal between 9 and 10 o'clock, last night, watches on the victims indicated. Knapp and Davison were inspectors in the state labor department.

Davison was believed to have been at the wheel of the car, when it knocked down the guard rail and two nine-inch concrete posts and landed in water 18 feet deep.

Besides their father, Carl Armbruster of Auburn, Mrs. Knapp and Miss Armgbruster are survived by two sisters, Mrs. George Mathers of Washington, D. C., and Mrs. Mollie Madison of Bennington, Vt., and two brothers, Prof. Adolph Armbruster, a member of the faculty of the University of Pittsburgh, and Carl Armbruster, Jr., of Montezuma.

Knapp is survived by a father and brother residing in Vermont.

SIX GERMAN ENGINEERS UNDER ARREST IN RUSSIA

BERLIN, March 11—(AP)—Moscow dispatches state that six German engineers have been arrested in connection with an alleged plot of sabotage against soviet operation of coal mines and industrial plants in the Don basin which were formerly owned by foreigners.

Three of the engineers were sent to Russia by the General Electric company of Berlin, which believes that the charges against them will prove unfounded. The German ambassador to Russia, while making no formal protest, has asked the soviet government to explain the arrests.

TESTING NEW LONG RANGE BELLANCA MONOPLANE

NEW YORK, March 11—(AP)—Preliminary tests today were given to the new long range Bellanca monoplane recently completed for the use of Commander Richard E. Byrd on his proposed Antarctic expedition.

Floyd Bennett, who will be chief pilot of the expedition, took the new Bellanca into the air for two trial flights at Miller field, Staten Island. He pronounced its actions satisfactory.

Further tests of the plane will be made next Tuesday, when it is planned to fly to Lake Champlain. There skis will replace the landing wheels in take-offs from the snow.

BELIEVE TWO DEATHS WERE DUE TO POISON

MICHIGAN CITY, Ind., March 11—(AP)—Still baffled by the unusual deaths of four-year-old Richard Bohle and his sister, Orvilla, and the peculiar illness of their uncle, William Sims, physicians attending the man today clung to the belief poison was responsible.

In support of his belief, Dr. Frank P. Warren said he had learned a poisonous cleaning material had been kept in the medicine cabinet for removing ink spots and other stains from clothing. He said this poison might have been responsible for the deaths of the children and illness of the uncle.

COLUMBIA ADDS TO ITS LIST OF FAMOUS MEN

NEW YORK, March 11.—(AP)—The names of many who have achieved national or international fame since graduation are on a list made public by Columbia university today of alumni to whom King's Crown certificates, for meritorious non-athletic services in under-graduate days, have been awarded.

They include Jose Capablanca, for years chess champion of the world; V. K. Wellington Koo, Chinese statesman and representative of China at the international court of arbitration at The Hague last year; Nicholas Murray Butler, president of Columbia university; John Erskine, autror, musician and educator; and Father Frederick Sill, who last fall took his Kent, Conn., preparatory school crew to England.

WOULD HAVE NATION SUPPORT CHILDREN OF STRIKERS

WASHINGTON, March 11.—(AP)—An appropriation of $75,000,000 will be sought from congress to care for the children of strikers, bankrupt farmers and other unemployed "underpaid workers" and announcement of the organization of a "committee for federal relief for children" to secure the appropriation was made today by the Rev. Hubert C. Herring, of Boston, chairman. Other officers are Dr. Alvin S. Johnson, of New York, honorary chairman, the Rev. Norman Thomas of New York, vice chairman, and Miss Susanna Paxton of New York, secretary.

Among the committee members are: Dr. David Starr Jordan, of California, and Miss Zona Gale, author.

DIVER FAILED TO LOCATE A KEG HOLDING $50,000 IN GOLD

NEW YORK, March 11.—(AP)—Nearly eight hours search by a diver today failed to locate a little keg containing $50,000 in gold bullion, believed to lie on thke bottom of the Hudson river off 57th street.

John Tooker, the diver, went down eight times, remaining nearly an hour each time, without success. Two kegs broke through a cargo net in which they were loaded aboard the Italian liner Roma Friday. One was recovered yesterday. Tooker believes the other is buried in the river-bottom mud, and efforts will be hade to dredge the mud away and find the keg.

ORDER ISSUED TO DEPORT LECTURER GEORGE HALL

TORONTO, Ont., March 11—(AP)—An order has been issued for the deportation to the United States of "Dr" Alfred Ernest George Hall, lecturer on psychology who was taken into custody Friday charged with entering Canada illegally.

Hall appealed, and was released under $500 bond. He had been giving a series of lectures, and attached several degrees to his name in advertisements. The immigration inspector's report and Hall's appeal were forwarded to Ottawa.

TO INFORCE FEDERAL LAW AGAINST "LOAN SHARKS"

NEW YORK, March 11.—(AP)—The federal mail fraud statute is to be tried as a weapon against usurious money lenders, U. S. Attorney Charles H. Title announced today.

The federal grand jury will be asked to institute an inquiry into the activities of "loan sharks" who, he said, have circularized from other states prospective patrons in New York state, and have subjected borrowers to extortion through threatening letters.

Paris-London Plane Forced Down in Sea

Pilot and Mechanic Were Drowned Off the French Coast.

PARIS, March 11.—(AP)—The pilot and mechanic of a French Paris-to-London air liner were drowned this afternoon when a violent storm forced the plane down in the English channel five kilometers off the French coast. The plane left Le Bourget field for London yesterday with several passengers. Encountering one of the worst storms of the winter, the plane was landed at St. Inglevert, near Calles, from where the passengers took the boat train to London.

Despite the uncertain weather today Pilot Schmitz and Mechanic Andre Perrade attempted to continue their flight. The storm proved too strong and the plane plunged into the sea. The bodies were recovered by channel boats and were taken to Folkestone, England. Perrade returned to France about two years ago from Brazil where for three years he was an instructor to aviation mechanics.

RADIO APPARATUS HAD BEEN CARRIED AWAY BY STORM

YOKOHAMA, Japan, March 11—(AP)—The Dollar line steamship President Lincoln arrived here at 8 o'clock tonight.

The silence of the President Lincoln was explained on her arrival when it was learned that part of her radio antennae had been carried away by the storm. Although she was delayed about 24 hours by the huge seas encountered, no damage other than that to the antennae was reported. No passengers were injured.

Fears for the safety of the liner had been held when she failed to report her daily position for two days while a terrific storm raged. Two Japanese ships were wrecked during the storm

LIBERAL GOV'T. OF RUMANIA IS IN DANGER OF COLLAPSE

VIENNA, March 11—(AP)—A Bucharest dispatch to the Newe Freie Presse says the liberal government of Rumania is in danger of collapse in consequence of the unfavorable ruling by the League of Nations on the Hungarian-Rumanian land dispute.

The dispatch says, however, that there is universal approval of the manner in which Foreign Minister Nicholas Titulescu handled the case for Rumania. The entire chamber rose last night to applaud him and sent him a telegram of congratulation.

SENATOR WATSON IS CONFIDENT OF VICTORY

WASHINGTON, March 11—(AP)—Senator Watson returned from Indiana tonight expressing himself confident that his impending campaign with Secretary Hoover for the Hoosier state's delegation to the republican convention would be in his favor.

He said he expected to make as many speeches in Indiana between now and the primary election as his duties in the senate will permit.

THREE PERSONS KILLED IN SPECIAL MAIL CAR

MADISON, Ill., March 11—(AP)—Three persons were killed and their bodies burned almost beyond recognition early today when a special mail car on the Illinois Traction system struck a small automobile here.

The dead are:

George Andres, Eva Patterson, 18, and George H. Fleming, 19.

The gasoline tank in the automobile was demolished by the impact and the resultant explosion enveloped the three victims in flames.

MYSTERIOUS MARY LOU O'BRIEN IDENTIFIED

CLEVELAND, O., March 11—(AP)—The mysterious Mary Lou O'Brien, who died in the City hospital a few weeks ago after she had given birth to a baby girl, was identified today as Hazel White Fallon, of Pittsfield, Mass.

Identification was made by her brother, Basil White, of Pittsfield, through a high school class ring he engraved for her and through rosary beads and a ring he had given her.

TEAPOT DOME COMMITTEE TO RECALL WILL H. HAYS

WASHINGTON, March 11.—(AP)—Will H. Hays, postmaster general in the Harding cabinet, and now a directing force in the moving picture industry, will be recalled before the senate Teapot Dome committee Tuesday to explain the omissions in his previous testimony about the disposition he made of the $260,000 in Continental Trading company Liberty bonds he obtained from Harry F. Sinclair in 1923 for use for political purposes.

RUSSIA HAS OVERCOME THE SHORTAGE OF GRAIN

MOSCOW, March 11.—(AP)—Alexis I. Rykoff, president of the council of commisars reports that all difficulties in purchasing grain for Russian towns have been surmounted and that the government expected to purchase 4,000,000 tons before the first quarter of the year had ended.

The government has no intention of abandoning the new economic policy, Rykoff said, adding that the exchange of goods would remain free.

SPECIAL TRAIN FOR FUNERAL OF RODMAN WANNAMAKER

NEW YORK, March 11.—(AP)—A special train will take New York friends, acquaintances and employes of the late Rodman Wanamaker to Philadelphia tomorrow for his funeral, it was announced today.

Mayor James J. Walker and his party will occupy a special car while eight Pullmans and three diners will be used for the remainder of the party.

C. A. LEVINE FLEW FROM MIAMI TO ST. PETERSBURG

PALM BEACH, Fla., March 11—(AP)—Charles A. Levine landed at an aviation field here today after a flight from St. Petersburg. He went into conference with city officials here regarding a proposed endurance flight he is planning in Florida.

Mrs. Samuel J. Bens, civic leader of New York city, died at the Fairmont hotel in San Francisco, from complications which followed a throat ailment.

BRIEF TELEGRAMS

Twenty one thousand swine were imported into Connecticut in February.

Deacon and Mrs. Charles E. Prouty of Putney, Vt., Saturday celebrated the sixtieth anniversary of their wedding.

The Prince of Wales had a fall while exercising his horses at Croxton park Saturday, but was not injured.

Paul Patton, son of Dr. Fran[illegible] Patton, president emeritus of Princeton university, died at Hamilton, Bermuda.

Decreases in both e[illegible] and sales during 1927 are sho[illegible] in the annual report of the Un[illegible]es Rubber company.

The council of the league of nations approved a plan for a Bulgarian stabilization loan of £4,500,000 (roughly $22,500,000).

Oscar Tate, president of the Haynes-Henson Shoe company, shot and killed himself in the shoe store, in Knoxville, Tennessee.

The rare case of the birth of a child after the death of its mother was reported at the Sloane Hospital for Women in New York.

Colonel Charles A. Lindbergh is contemplating a surprise visit to San Diego, officials of the B. F. Mahoney Aircraft company said yesterday.

Dartmouth college will receive approximately $60,000 from the estate of Randolph McNutt, manufacturer and philanthropis, who died last July.

President Coolidge signed the alien property bill, providing for settlement of American claims against Germany and for the return of seized property.

The Portuguese government has published a decree directing the expulsion from the army and navy of any one inciting to conspire against the government.

Seven hundred jobless men sought employment at snow shoveling at the city yards in Springfield Saturday as the result of the eight and a half-inch fall of snow Friday.

The steamship American Banker, London for New York, called at Plymouth, England with propeller trouble. The liner was ordered to proceed to Southampton for repairs.

General Augustino Sandino, leader of the revolt in Nicaragua, which American marines are attempting to end, is believed to be hiding in the mountains of northern Nicaragua.

Professor Dexter Perkins of the University of Rochester has been named secretary of the American Historical association, succeeding the late Professor John Spencer Bassett, of Smith college.

Leopold Auer, violinist who was once soloist to the Russian czar, is resting comfortably at Roosevelt hospital, New York, after a peaceful night. The composer who is 83 was operated upon last Friday.

The Right Reverend James Dewolf Perry, Episcopal bishop of Rhode Island, arrived at Hoboken from Europe aboard the liner New Amsterdam, from Rotterdam. He left immediately for Providence.

A new reward of $1,000 for information of the fate of James W. Dill, locomotive engineer who was lost in the woods of Maine while on a hunting trip last fall, was offered by the missing man's wife.

Joseph Hubert, expert in the making of art glass, president of the Hubert Art Glass Construction company, died in Bridgeport after a short illness. He had made glas for windows in many churches in the country.

George Savage of Pawtucket was sentenced to 15 years in the federal penitentiary at Leavenworth, Kansas, for the robbery of the Pawtucket postoffice, January 31, 1926 when stamps worth $255,000 were stolen.

Cardinal Francis Aiden Gasquet, the scholarly 82 year-old Benedictine whom Pope Pius X entrusted with the revision of the Valgate, expects to issue the second volume of this monumental work by Easter.

Although the smallest and most severely punished of all nations affected by the peace treaties which ended the world war, Austria continues to make steady progress in its financial and economic rehabilitation.

Dartmouth college won the 12th annual intercollegiate glee club contest held at Carnegie hall, New York, Saturday night. Dartmouth now has two legs on the trophy donated by the University club of New York.

The municipal elections in Potsdam, Germany, a monarchist center have resulted in the capture of 14 seats by socialists, who won but five at the last election. The nationalists lost three of their previous 19 seats.

Gov. Smith of New York and Secretary of Commerce Herbert Hoover were named "the outstanding candidates" for their parties" presidential nomination by William Green, president of the American Federation of Labor.

Two marshals of France, Joffre and Foch, were among the hundreds of persons who sent messages of condolence to Captain John Wanamaker, Jr., on the death of his father, Rodman Wanamaker, whose funeral will take place today.

The wedding of Miss Nancy Ann Miller of Seattle, Wash., and the former Maharajah of Indore will be held next Saturday at the latter's residence at Darya Mahal, India, situated in the midst of a small jungle a little distance from Barwaha.

After a night in jail in Kansas City for refusing to pay a $100 fine assessed for administering a whipping to her 16 year old daughter, Mrs. Christine Woodside, pretty 34 year old hotel proprietor and former circus lion tamer, rejected a parole offer.

Announcement was made that the older employes of the Lyman Mills, Holyoke, now liquidating, men and women now past sixty years old who have been with the concern many years, have received checks from the liquidating committee averaging $250.

Official declaration of the Zachary Taylor national cemetery has just been made by Secretary Davis of the war department for the five acres of land inu Jefferson county, Kentucky, where a mausoleum containing the bodies of former President Zachary Taylor and his wife and a monument to his memory are located.

Unemployment Not Acute Or Critical

Magnus Alexander Says Unemployment is Temporarily in Excess of Normal.

NEW YORK, March 11—(AP)—Unemployment is temporarily in excess of normal, but is not acute or critical Magnus Alexander, president of the National Industrial Conference board, said tonight in an address before the Fortnightly Forum.

Available information showed that employment conditions had been improving for more than a month, he said, when in late January public attention was suddenly focused on the unemployment situation by the New York state investigation.

"We have definite indications," Alexander said, "that there has been a decline in employment in 1927, but there are also indications that employment since December, 1927, has again been slightly increasing and the increase has continued up to the present time.

"The presumption is that with the coming of the warmer season, resumption of building construction, agricultural and other open-air activities will absorb many of the now unemployed persons in the United States."

Alexander said that a general misunderstanding exists that up-to-date mechanical devices cause unemployment. He pointed out that other industries, especially new ones, absorb those who may lose their jobs through efficiency of machinery, while increased productivity also demands more men.

FORMER PRIMA DONNA IS FACING DEPORTATION

NEW YORK, March 11—(AP)—A former Bulgarian prima Donna who was once feted by European society as the new duse, was found in a mid-town rooming house today suffering from a broken foot and facing possible deportation.

Mme. Mara Tchoukleva was charged by immigration authorities with a breach of bond for failing to keep them informed of her residence.

She said that her foot was broken when she was struck by an automobile August 2 last and that because of the injury she was in bed for three months. Two weeks ago, she said, immigration authorities arrested her and took her to Ellis Island, where she was held until bail was furnished. She has applied for another extension of her stay which expired January 1.

FORDS ARE EXPERIMENTING WITH METAL DIRIGIBLES

ATLANTA, March 11—(AP)—The Atlanta Journal said today in an interview with Edsel Ford, president of the Ford Motor company that the Fords as a private experiment, are investigating metal dirigibles and their possible use for ocean passenger service in the belief that planes would not be feasible for that purpose.

Mr. and Mrs. Ford are at Warm Springs, Ga., the guests of Detroit friends who reside there in winter.

As for "Flivver" planes of the type which dropped into the ocean with Harry Brooks, Ford chief pilot, off the coast of Florida two weeks ago, ending the promising career of that flier, Mr. Ford was quoted by the Journal staff correspondent as saying the Ford company never intended the "Flivver" plane for mass production.

OPIUM WORTH $75,000 FOUND IN CRATE OF PAPER

CHICAGO, March 11—(AP)—Opium worth $75,000, extracted in China and shipped from Kobe, Japan, by international smugglers, was found in a crate of Japanese paper consigned to a Chicago paper company, federal authorities said today. It was said to be the largest seizure made here since the narcotic law took effect in 1915.

The opium, packed in 60 tins and concealed in burlap bags, was found by an employe of the paper company, who called federal agents. They expressed the opinion, a smuggling ring had misdirected it.

TWO WOMEN AND A GIRL WERE HACKED TO DEATH

SAN ANGELO, Tex., March 11—(AP)—The bodies of Mrs. J. W. Juergen, her daughter Mina, 12, and Mrs. Juergen's mother were found in the Juergen home here today. The three had been hacked to death, apparently with an axe and the condition of the bodies indicated the slaying occurred a week ago.

A warrant charging Newt Burns, chauffeur for the Juergen family, with the killings, has been issued. Burns is missing, along with the family automobile.

COMMUNIST PLOT CHECKED BY CHILEAN GOVERNMENT

SANTIAGO, Chile, March 11—(AP)—The Chilean government tdoay announced that a communistic plot to overthrow the government had been checked last Friday night by the arrest of 40 persons, including a son of former President Arturo Alessandri, who is now in Europe.

The government charged that Alessandri and Dr. Jose Santos Salas, minister of health, who also is in Europe were responsible for the plot which was discovered when search of a courier arriving from Europe disclosed instructions for the plotters.

LADY MARY BAILEY MAKES ANOTHER LAP OF SOLO FLIGHT

MARSEILLES, France, March 11—(AP)—Lady Mary Bailey completed today another lap of her "summer holiday" 6,000 mile solo flight to Cape Town when she loaded her Moth plane at Harignane airdrome. She left Paris this morning and stopped for a few minutes en route at Lyons for lunch and to re-fuel the plane, despite the violent mistral, the cold northwest wind of the Gulf of Lyons, she dropped gracefully to the airfield here at 6.20 this afternoon. From here she will go to Rome and thence to northern Africa.

BUTLER NERVER RECEIVED BONDS FROM SINCLAIR

WASHINGTON, March 11.—(AP)—William M. Butler, chairman of the republican national committee, telegraphed today to Senator Walsh of Montana, prosecutor of the senate Teapot Dome committee, that he never received any Liberty bonds or any contributions from Will H. Hays or Harry F. Sinclair at any time.

FAULTY COMPASS CAUSED GROUNDING OF STEAMER

Severe Weather and Snow in the Pilot House Caused the Compass to Change—Statement Made by Captain Robinson of the Steamer Robert E. Lee—The Steamer Ran Aground on Massachusetts Coast Friday Night—Passengers and Crew Have Been Taken Off, But the Steamer Remains Firmly on the Rocks—Three Coast Guardsmen Lost Their Lives When Their Boat Capsized.

PLYMOUTH, Mass., March 11.—(AP)—A faulty compass was the principal reason for the steamer Robert E. Lee left her course and ran aground without warning on Mary Ann rocks on her way from Boston to New York Friday night, her master, Captain Harland W. Robinson said today. Severe weather and the fact that there was snow in the pilot house were ascribed by him to have been the cause for the compass changing.

Captain Robinson came here today from Boston by automobile to remain at the scene of the mishap indefinitely.

Meanwhile, the Robert E. Lee, from which its passengers and crew were removed safely yesterday, remained firmly on the rocks a mile off Manomet Point while an examinaation was made to determine the damage. Three tugs owned by a wrecking company arrived early in the day and stood by the stranded ship. Tentative plans of the Eastern Steamship company, owners of the boat, were to repair the damage to the hull and pull her off the rocks at high tide. Some doubt was expressed as to how successful this plan would be.

Thousands of people flocked to Plymouth today to see the liner. State police blocked the road to Manomet Point and sightseers were forced to walk two miles to get a view of the Lee.

Captain Robinson said that the Robert E. Lee was going at full speed when she struck the rocks. He said he was on the bridge at the time and had not seen the coston signal which the Manomet coast guard station sent up a short time before the ship grounded.

"The windows of the pilot house were covered with snow," the captain said. "Visibility was about a mile and a quarter. We were watching for the buoy off Mary Ann Rocks, but did not see it. Neither did we see the coston signal.

"We were going at full speed when suddenly we struck a rock. We cleared it but struck four more in rapid succession and we started to ship water on our starboard side. By that time we were firmly on the rocks.

"We were able to see the heliograph signals from the coast guard station but we could not answer them because our emergency generator was unable to supply our signal light. Our blinker also failed to work.

"Undoubtedly the accident was caused by a faulty compass, due to severe weather conditions and the snow inside the pilot house.

"At that, had it been high tide we would have cleared the rocks and have come ashore at Indian Head," this about three miles down the coast from Manomet.

At the Jordan hospital two of the life guard crew from the Manomet station who were thrown into the water when the boat capsized were reported to be recovering rapidly. The body of Walter Griswold, one of three who perished, had not been found, although a search was made again today.

Captain Arthur Young, who was on sick leave last week, returned to his post today with a complement of men from the Gurnet and Sandwich stations.

TESTIMONIALS ARE TO BE GIVEN RADIO OPERATORS

NEW YORK, March 11.—(AP)—The radio operators who flashed the SOS from the Robert E. Lee and remained at their keys sending over 20,000 words in messages to rescuers and relatives of those on board, are to be honored by the Veteran Wireless Operators' association.

The two radio operators, Maurice Holland and John Smith, "lived up to the best traditions of their profession" when their ship was wrecked on a reef near the Cape Cod canal Friday night, J. F. J. Maher, president of the association said today.

Testimonials, he said, will be presented to the operators at the organization's third annual banquet to be held April 12.

FATALITY IN COLLISION OF TWO INTERURBAN CARS

DETROIT, March 11.—(AP)—One person was killed and nine injured, several seriously, in a head-on collision between two interurban cars at Wayne near here today.

George D. Merwin, 45, of Ypsilanti, was killed.

One of the cars, a special, carrying members o fa Polish basketball team, was en route to Jackson from Detroit. The other bound for Detroit, according to officials, was to have waited at a siding for the special to pass. The collision is believed to have resulted from confusion of orders. The special, which was traveling at about 45 miles an hour, ripped through and telescoped the Detroit bound car. The crews of both interurbans jumped and escaped injury.

NEW SLIDE ON MOUNT SERRAT, BRAZIL, CAUSED A PANIC

SANTOS, Brazil, March 11—(AP)—A new slide on Mount Serrat, on the side opposite that where thousands of tons crashed down upon the city yesterday, today caused a panic among residents of the area bordering on the mountain, but no injuries were reported.

Following the disaster of yesterday, which took a toll of 22 known dead with many others missing, the police ordered all persons from houses near the mountain which the city surrounds on three sides. To this precaution was attributed the escape of all when the rushing mass of earth and rocks today crushed nine houses.

TO ATONE FOR DANCING OF JOSEPHINE BAKER

VIENNA, Austria, March 11.—(AP)—The Vienna Roman Catholic Church Gazette has announced that services for three days "in atonement for outrages on morality" allegedly committed by Josephine Baker and other recent revues have been ordered at St. Paul's church which adjoins the Johann Strauss theater where the Negro dancer has been appearing.

The sensational dances of Miss Baker, an American Negro, have brought many protests against her scanty costumes.

CONSUMPTION OF RAW COTTON HAS INCREASED

LONDON, March 11—(AP)—The International Cottqn federation today reported that the world's consumption of raw cotton during the six months ending Jan. 31 showed an increase of 256,000 bales over the corresponding period ending Jan. 31, 1927. Great Britain, the United States and Germany shared in the increase, while India, China and Japan suffered setbacks.

FAILED IN ATTEMPT TO SWIM THE STRAITS OF GIBRALTAR

TARIFA, Spain, March 11.—(AP)—Miss Mercedes Gleitz, London typist, abandoned her third attempt to swim the Straits of Gibraltar when within a mile and a quarter of the African coast today. The rough sea and unfavorable currents were blamed for her failure.

THREE MEN RESCUED FROM A DRIFTING MOTORBOAT

BOSTON, March 11.—(AP)—The rescue of three men adrift at sea in a motorboat was reported by the steamer Anderson today in a wireless message received by the Tropical Radio station here. The Anderson is due at Philadelphia Wednesday. No details of the rescue were contained in the message.

TALE OF DEGRADATION IN THE PENN. COAL FIELDS

WASHINGTON, March 11—(AP)—Tales of horror, degradation and poverty in the Pittsburgh and central Pennsylvania coal regions are related in the report made to the senate interstate commerce committee today by its sub-committee which recently inspected that area.

A "reign of terror" was found at the Broughton, Pa., mine of the Pittsburgh Terminal Coal corporation, said the report. Women were found by the committee to be "still nervous from the shooting up of their homes." Miners' wives at Bruceton, Pa., testified that their homes had been "shot up."

Mrs. Clarissa Englert, of Broughton, Pa., "told the story of the iron and coal police shooting into a group of school children," the report continued, "and the brutality of the coal and iron police shocked every member of the committee."

Joe Lubresky, of Harmarville, Pa., is quoted in the report as testifying that he and his wife had been evicted from their home owned by the Pittsburgh Coal company when both were ill, being forced to move into union barracks, which were unheated at the time, and that his wife died six days later.

"Men and women were running wild," in Pricedale, said the report, in condemning the authorities for not seeking to curb the "demoralized" conditions. Members of the coal and iron police there were accused by witnesses before the sub-committee of taking young girls away from their homes and attacking them.

DELAYED ON FLIGHT BY WEATHER CONDITIONS

FORT BRAGG, North Carolina, March 11—(AP)—The two army air service planes carrying Assistant Secretary of War F. Trubee Davison and Major General James E. Fechet, air service chief, on the flight to Pan-America, arrived at Pope field here from Washington today.

They will remain here tonight and will resume their flight to Pan-America, via Texas and Mexico, tomorrow morning in the event of good weather.

Heavy fogs were encountered between Richmond and Pope field, the fliers reported. Lieutenant Fairchild piloting General Fechet's plane, landed 50 minutes after Captain Eaker, piloting Secretary Davison. Lieutenant Fairchild reported that he lost his bearings over Raleigh and was forced to land, remaining for about 30 minutes.

FIRE DAMAGE OF $25,000 SUNDAY IN TORRINGTON

TORRINGTON, March 11—(AP)—Fire starting in the Burns building in Mason street today caused damage of $25,000 before it was put under control. Three stores in the building were hard hit by the flames, and the quarters of the Berkshire Mortgage company were also badly damaged. Household appliances were ruined in the Servitt Appliance company store.

The flames were confined to one building through the efforts of the firemen first on the spot, who protected other structures nearby from the danger of flying sparks.

CREW RESCUED FROM A STRANDED STEAMER

TOKYO, March 11.—(AP)—The crew of the S. S. Koryu Maru, which went aground off the Chiba coast yesterday in a severe storm, has been rescued. Information here was that the steamer had browen in two from the tremendous pounding. The steamer carried a crew of 43 officers and men.

WILLIMANTIC

Office 856 Main Street. Telephone 1121-2.

OLD TIMERS RECALL BLIZZARD OF 1888

(Special to The Bulletin)

WILLIMANTIC, March 11—On the eve of March 12, the 40th anniversary of the memorable blizzard of 1888, this city was shaking itself free from the worst snowstorm of the year which lasted from Friday morning until Saturday morning at three o'clock. The severity of the recent storm, although incomparable with that of the big blizzard, resulted in numerable inconveniences, however, caused mainly because of the present day use of the automobile. A strong sun and light March breeze Saturday served well to thaw away the snow and many cars that had to be abandoned on highways and country roads for lack of tire chains to assist in getting through drifts, were driven away during the late forenoon. At one time Hampton Hill was cluttered up with about a dozen stalled machines. On Carey Hill in Scotland, three cars were helpless. The average depth of the snow early Saturday was nine inches and a number of drifts were two or more feet high. Traveling conditions were rapidly restored to normalcy on hard surfaced streets and highways where snows had removed most of the snow, but country roads became badly rutted and several were virtually impassable today. Street Superintendent E. O. Sumner had his men out plowing the streets Saturday forenoon and the trucks were occupied Saturday afternoon and today carting off the snow from the gutters.

MANSFIELD TOWN MEETING PROVES TO BE TAME AFFAIR

(Special to The Bulletin)

WILLIMANTIC, March 11—It is believed that a timely explanation of an apparent discrepancy between the town report and the town accounts forestalled expected fireworks at the special meeting of the town of Mansfield held in the hall at Spring Hill Saturday afternoon. It was stated that the report showed assets on September 16, last, exceeding the town accounts by something like $1,000 but that the amount, while properly listed as an asset, was not actually received until October, it being a sum paid from the state aid fund. It so transpired that the meeting went off quietly and the townspeople voted a tax of 20 mills on the grand list of $1,695,000. One mill is to be applied to defray the cost of constructing the new concrete bridge which replaces the old twin bridges over the Fenton river on the Mansfield Center-Warrenville road. The town's budget for the year is approximately $38,000.

Rufus C. Haskins, 56, died at his home in Scotland Saturday morning at 8.30 o'clock. He had been ill for some time. The deceased was born in Scotland, July 24, 1871, a son of Rufus T. and Mary Anthony Haskins. He attended the public schools of the town and his life occupation was that of farming. He leaves his mother who resides in Mansfield Center; a brother, L. O. Haskins of Scotland; and three sisters, Mrs. Jessie A. Inman of Mansfield, Mrs. Flora Knickerbocker of Springdale and Mrs. Edith A. Bowen of Springfield, Mass.

The local branch of the W. C. T. U. held a Due day meeting in the Y. M. C. A. Friday with Mrs. Ida M. T. Pegrum, president, in charge. The program was under the chairmanship of Mrs. Mary Hanna and included readings by Mrs. Jennie Scripture, Mrs. W. A. Slate, Mrs. Frederick Cook and Mrs. Elizabeth Barrows. Mrs. Mary L. Stebbins reviewed some of the accomplishments of the W. C. T. U. locally, naming the installation of a drinking fountain the corner of Main and Railroad streets, the placing of a savings bank system in the Natchaug school and furnishing of supplies, the placing of a dental chair in the public schools and establishment of a dental clinic and the furnishing of free milk to under-nourished children at the Windham street school. Mrs. Pegrum read a paper on the harmful effects of liquor. Refreshments were served by Mrs. Mary Hanna assisted by Mrs. Barrows and Mrs. Cook.

Edward J. Jones died at the home of his sister, Mrs. William F. Kegler of 43 Tingley street late Friday night. The deceased leaves his father, William H. Jones; one brother, William J. Jones; and three sisters, Mrs. Walter Myers, Mrs. Edward J. Manemann and Mrs. William F. Kegler, all of this city.

The White Eagle Polish-American Band association has disposed of its dance hall on Brook street to the White Eagle Polish-American club. The deal, a warranty deed of which has been filed at the office of the town clerk, involves land 42 by 87 feet and the building known as the Polish-American hall. The trustees of the purchasing club are John Polek, John Zwirecki and Mike Malaga.

A difference of opinion as to where the state aid road building fund should be applied this year resulted in the largest attendance on record for a town meeting in Hampton. Some 130 voters turned out Saturday afternoon to have a voice in the matter. The opening contest was for the position of moderator, Judge Oliver of Clark's Corner winning the honor over two other candidates. There were three outstanding opinions as to which town should be linked with Hampton in the construction of a new stretch of highway under the state aid method. Some were for a new road to the Scotland town line, others to Pomfret and still others to Chaplin. Wallace N. Jewett made a forceful speech in favor of linking up with Scotland. Three ballots had to be taken and in the final upshot Scotland won. The vote was Scotland 66, Pomfret 52, and Chaplin 12. The meeting then voted $100 to the Legion to carry out Memorial day exercises.

WEDDING

Keich-Covert

The wedding of Jerome C. Keech of Danielson and Emma E. Covert, the daughter of Mr. and Mrs. Homer Covert of Hampton was performed in the blue room of the Nathan Hale hotel Saturday evening at nine o'clock. Rev. Frederick C. Williams, rector of St. Paul's Episcopal church, officiated, the single ring service being used. The bride was given into marriage by her father. Donald Armington of Danielson, a college classmate of the bridegroom, was best man. Mrs. J. N. Dell of Hartford was matron of honor. A dinner was served in the hotel dining room, with covers laid for 26 guests. Mr. and Mrs. Keith left on an unannounced honeymoon.

To satisfy judgment rendered by Judge Edward M. Yeomans in the Windham county superior court in favor of the plaintiff in the case of John W. Ashton of this city versus Frank O'Connell of Newport, R. I., Deputy Sheriff L. H. Bilish has served a writ of attachment. The judgment was for $184.39, constituting a levy on money held by the Willimantic Community Hotel corporation and owned to the defendant who was one of the subcontractors in the construction of the Nathan Hale hotel.

The Elks home on Pleasant street was a lively place this afternoon and evening when it was invaded by a delegation of about 40 New London Elks who came to engage the local Bills a series of matches including bowling, pocket billiards and cards. At the close of the events a collation was served and a smoker enjoyed. The bowling committee has set March 19, as the date for the bowling league banquet to be held in the Nathan Hale hotel in conjunction with an entertainment.

Rev. A. Hendricks, pastor of the Calvary Baptist church of this city and a number of Negro vocalists of the church choir rendered a program of Negro spirituals at the evening service of the Mansfield Center Congregational church tonight.

A car driven by Alfred Warren of Gurleyville was considerably damaged when it skidded on the Storrs highway Friday and plunged down an eight-foot embankment after crashing through a fence. Warren escaped injury.

At the Congregational church house Saturday, children's afternoon was observed, a feature being a short play, Magic Incense, presented by the Juniors. Interesting stereopticon views were also shown. The event was for the benefit of the junior department furnishings.

The March meeting of the Willimantic Ministers' association will be held with forenoon and afternoon sessions at the Mansfield Center Congregational church Monday. Rev. Fleming James of Berkeley Divinity school, Middletown will deliver a Lenten sermon-address. The Ladies' Aid and the Women's guild will serve luncheon.

Notice of the suspension of the operator's license of Joseph Dube of Ives street has been received by Police Schief Thomas F. Grady.

The right rear wheel of a sedan owned and driven by Herbert I. Sanderson of 73 High street was demolished late Friday when it struck a projecting water shut-off casing at the corner of Mayo and Main streets.

Frank L. Ford is showing improvement in health at his home on Windham street.

Mrs. Arthur E. Morrill entertained the Willing Workers of the Methodist church Friday afternoon.

Miss Rae Hevrin, daughter of Mr. and Mrs. Anthony Hevrin, spent the week end in Boston, Mass.

Miss Bessie Hotchkiss is spending a few weeks with her parents in New Marlboro, Mass.

Miss Mabel E. Dunham of High street reports having seen two wasps in the snow near her home Saturday.

Miss Fred D. Jordan's guest, Miss Muriel Harris, returned to her home in Easthampton, Mass., today.

Mrs. Joseph Brown, who has been ill at her home on Pearl street, is convalescing.

NOANK

LEGIONNAIRES' BIG TIME ON VISIT TO MONTVILLE

Several Legionnaires of the village went by auto to Montville Friday evening. It was some ride, and they got lost twice and had to get out and shovel, the snow was so deep. A trolley track shot the auto across the road and only the quick work of Harry Scott at the wheel saved it from tipping over. They got in Montville at 9:15, taking two hours to make the trip. In the Community house the Fifth district of the Legion met and although it was a bad night, 75 women and men braved the beautiful snow, coming from Taftville, Baltic and Norwich. District Commander Fatty Peck, from Lyme, who weighs 350 pounds, had the mallet, ready for business. Chaplain Tom Sears read the prayer. The minutes of the last meeting were read. It was stated that the money in the treasury was low and the officials wanted to know how to raise some more. Charles Wicks of Niantic was there; he is the man who has made over 1,000 laugh. He told the Legionnaires that he would put on a show for them which would put money in that tin box; and if any of the posts of the district wanted his show, let him know two weeks ahead. Comrade Peck said the next district meeting will be held in Lyme next month. After Color Bearer McKnight marched out with the colors, the members of the Montville post served some of them Palmertown sugar doughnuts, with cheese and coconnut cake; also good coffee. Neil Walker's Smiling Five orchestra from New London played for dancing. A Paul Jones was first to be put on, so all the fellows could meet a girl, then a good old-fashioned fox trot. Some young lady from Jewett City wanted a leap year dance, where the girls ask the young men for a dance, but the young fellows were not keen for this. A square dance came next and four sets were on the floor, with Prof. Ted Jackson calling off. The gallery had a big laugh when Stretch Morrison fell over his No. 9's and hit the floor and broke a wheel in his watch. At a late hour the crowd sang, "We had a good time in Montville if it did snow hard."

The snow storm Friday was the worst storm in two years. A young blizzard came from the northeast, the snow being about eight inches deep. On Fort hill, 30 automobiles and several trucks were caught without chains, making it hard for cars to go by; for three hours there was a blockade. Mode Wilbur was coming home from the ship and engine plant in Groton at 5 o'clock with several workmen in his auto. He got to Fort hill and could not make the hill for over two hours. A friend came along and towed the car into the village at 8 o'clock. Wreckers were busy taking cars away, and Dan Burns, an old-time resident, said this snow storm recalled the big blizzard of 40 years ago, March 12, 1888. He said: "I owned a large farm and had 800 sheep and let them out before the storm. It caught them all and I hunted three weeks before I found them in a big drift, all dead. I never will forget that 12th day of March! My uncle, Jesse Stark, was on a train for five days, coming from New York to Noank."

Edward Mahoney has returned after a few weeks' visit in Port Jefferson, L. I., with relatives.

Philip Steele has joined the night shift in the silk mill in Mystic.

Fishing schooner Reliance was placed on the north ways at Post's boat shop to have some painting done, also some carpenter work. The schooner is getting ready for halibut fishing. The crew has put away the codfish gear. Halibut are caught down at Georges Banks. Captain Grover Eldredgh is the skipper. The crew arrived from Boston Friday. Twenty tons of ice will be put aboard, also supplies to last for 14 days. The fish are running good now. A Nantucket boat went into Fulton market with a record catch of halibut. Thomas Carey will be the mate and will take the wheel until the schooner reaches the fishing ground.

Lester Smith was in New London Friday evening to watch the Derby-Chapman Tech basketball teams play at the Y. M. C. A. Coach Gillis of the Derby team is an old ex-college chum at Kingston college, of Smith. Both were stars on the champion team of 1916. They talked over college days, also had dinner at the Mohican hotel.

William Plumsted is in Jersey City for a short visit.

William Tourjee has returned from Saybrook.

JEWETT CITY

ST. MARY'S GUILD REHEARSES DRAMA OF CHRIST'S PASSION

The Dramatic guild of St. Mary's church is rehearsing a drama for the benefit of the new parochial school. It is the story of Christ's passion entitled The Upper Room, written by Robert Hugh Benson, the author of A Mystery Play, The Maid of Orleans and The Cost of a Crown. It includes such characters as the doctor, Achas (the landlord of the upper room); Samuel (his servant); Joseph of Arimathea, Peter, John, Judas, Longinus, Mary, Mary Magdalene and Veronica. The actors are being coached by Rev. Nicholas Caron, assistant pastor of St. Mary's parish who had considerable experience in dramatic during his college career. A chorus of voices from the church choirs and other music incidental to the drama is under the direction of James Olsen, the church choir director. The special scenery is being prepared in New York, as are also the electrical effects.

CHAUTAUQUA GUARANTORS NUMBER ONE HUNDRED FOUR

One hundred and four persons have guaranteed Chautauqua for this year. They are Dr. George H. Jennings, Tyler Gilbert, George D. Palmer, Mrs. Nellie Swift, Philip Melady, Mrs. Elizabeth Rainville, M. H. Bartlett, T. A. Rioux, Mrs. Edith R. Davis, William McNicol, Rev. W. J. Reynolds, Thomas M. McBroome, Alex McNicol, Harry L. Hull, Sarah K. Adams, Mrs. Alice P. Prior, Mrs. Nettie A. Armstrong, F. E. Robinson, L. M. Carpenter, Mrs. Louise Rojeske, Mrs. Sarah G. Gill, Bertha A. Davis, Mary A. Havey, Belle Guy, Mrs. Louise M. Holmes, Rev. E. E. Scatos, Walter A. Hyde, Egbert Tarbox, Mrs. E. W. Salisbury, Mrs. Alex McNicol, W. B. Montgomery, Mrs. Grace A. Frink, L. G. Buckingham, John L. Green, Ladies' society Congregational church, William E. Sohn, Rev. J. D. Carter, Alice A. Brown, Mrs. M. M. Faust, George W. Frink, Robert J. Guy, M. Adelaide Burdick, Joseph Glowacky, Mrs. L. J. Frissell, Frank McCarthy, Mrs. George Briggs, L. D. Howe, W. W. Bromley, Sarah M. Gill, Joseph P. Farrell, Mrs. Annie Jennings, Mrs. Mary A. Terry, Edward J Connell, Fred N. Robinson, Mary A. Farrell, Mrs. J. W. Carter, Mrs. Walter Marshall, Mrs. T. A. Rioux, L. V. Whitford, Samuel Cathcart, John Whalley, Laura Werno, George H. Thornton, Mrs. Watie A. Whiting, Mrs. Ellen B. Adams, Peter J. Gustavson, Pachaug Community club, F. C. Whiting, Juliette Richmond, Mrs. Helen Robinson, G. H. Prior, Everett W. Thornton, John E. Phillips, A. D. Tripp, Alex H. McCluggage, Elmer and Hubert Miller, Idella Young, S. Nettie Johnson, Adam Rojeske, Rev. John J. McCabe, Charles E. Gardner, Mrs. Grace W. Webster, George E. Norman, John P. Post, Mrs. Jessie S. Hiscox, Marjery M. Brewster, A. D. Tripp, Jr., Mrs. Alice M. Anthony, Harold R. Faust, Willing Workers class, Dr. E. E. Rainville, R. W. Dearnley, Mrs. M. L. Howe, Mrs. Gertrude S. Brown, Mrs. A. H. McCluggage, Harold L. Geer, Mrs. Thomas McBroome, Mrs. Ethel M. Norman, Arthur M. Brown, Pachaug grange, No. 96, Mrs. Maude M. Reynolds, Reliance lodge, No. 29, I. O. O. F., Harmony club.

Mrs. Frink, reader, musical program, candy for sale, Congo, vestry, tonight. —adv.

Mrs. G. H. Prior addressed a get-together gathering of the Rhode Island branch of The King's Daughters at a luncheon at the Republican club rooms in Providence Saturday.

Mrs. Lida Boyens of Norwich spent the week end with her mother, Mrs. Mariette Tinker.

Calvin York was greatly surprised on his eighty-ninth birthday to receive a visit from several of his neighbors, who came to spend the evening with him.

Dorcas circle of The King's Daughters is to meet at the home of Mrs. J. W. Carter Tuesday evening.

Charles Saunders lost the end of his left thumb cutting it off while chopping wood.

Finn's tonight, The Cat and the Canary, greatest mystery play ever produced. Leach's orchestra.—adv.

UNION

The mercury hovers near zero from morning to morning and snow squals and high winds are reminders of March.

The Parent-Teacher association is to hold a meeting at the town hall Monday evening, March 12, at 7.30. Donald C. Gaylord, county club agent, will be the speaker and show slides illustrating club work. The meeting is open to everybody. The president of the P. T. A., Mrs. Ida G. Moore, especially desires that the children come to hear Mr. Gaylord and see the pictures.

Supervisor Martin B. Robertson held the February teachers' meeting at the Red School house Friday afternoon, last. The school nurse, Miss Anna Goodhall, was present. Before the opening of the teachers' meeting, pupils of the Red School held a meeting of their Health club and sang some of their health songs. The school was then dismissed for the afternoon.

Mrs. Alva Sands has been spending a few days in Norwich, the guest of her sister, Mrs. Lynch.

Miss Betty Leland, of the Freshman class at Stafford high school, started to spend her vacation of last week at her home here. Tuesday night she was taken suddenly ill. A doctor was called and she was taken to Johnson Memorial hospital. Wednesday afternoon she underwent an operation for appendicitis and, at last report, was as comfortable as could be expected.

Miss Emma Gaudette of Stafford high school was at home for vacation week. Miss Ina Hathaway was at home for four days.

Mrs. George Thayer, who has been confined to the house during the winter, was taken seriously ill Wednesday night. She was more comfortable in a few days but still very weak. Her daughter, Mrs. Minnie Horton, came out from Worcester to assist as nurse and companion.

Mr. and Mrs. David Gaudette were guests Sunday of friends in Palmer and Wales, Mass.

There was a large attendance of the legal voters of Union at the Town meeting held in the Hall, Monday afternoon, March 5. On recommendation of the selectmen, it was voted to postpone indefinitely extensive changes in the Town Hall. A tax of 18 mills was laid to raise money for expenses of the town for the current year. The tax rate for last year was 20 mills.

Joseph Decz has sold his farm to Charles B. Pinney of Stafford Springs

Many a man's financial goose has been cooked in a jack-pot.

WESTERLY

LOCAL LEGIONNAIRES VISIT BLOCK ISLAND POST

(Special to The Bulletin)

WESTERLY, R. I., March 11—Twenty-nine Legionnaires, members of Harold W. Merrill post, No. 16, department of Rhode Island, headed by D. Gerard Shea, commander, returned to their Westerly homes Sunday afternoon from a visit to their comrades, Block Island post, No. 36. The World War veterans left Westerly Saturday afternoon by automobiles for Stonington, where they embarked on a 75-foot Coast Guard boat for the island of the Manisees. They attended the annual installation of the Block Island post at which Former State Department Commander Walter F. Thorn of Westerly presided.

EMPIRE STATE DEMOCRAT HAPPENS ON SEVERE WEATHER

(Special to The Bulletin)

WESTERLY, March 11—P. N. Krug, New York state politician and chairman of the democratic organization of Nassau county, Long Island, who may have been proselyting for Al. Smith in Rhode Island, experienced quite a spell of weather Friday when he came to Westerly by automobile, accompanied by erstwhile Mineola, L. I. mayor, David J. Helme, a former Westerly boy. Ex-Mayor Helme, retired plumbing contractor, in spite of his preferment in the Empire state continues to have a warm spot in his heart for his boyhood home and returns every summer to pass at least the week ends at his summer place at Pleasant View beach. The past week end he was accompanied by New York Committeeman Krug and both left home with promise of pleasant weather; but when Bridgeport was reached the snowstorm was encountered and it grew in intensity until long after their Pleasant View arrival. Swirling snowflakes blotted out the yellow-blue and green picture promised by the former Westerly boy to the New Yorker, yet on Saturday Watch Hill was visited by them on their return trip and a favorable impression was made on the visitor.

Mr. Krug was a member of a party of six New York politicians who returned recently from a junket to Havana, by way of Key West and Miami, to New York. He will be a New York state democratic delegate to the national democratic convention at Houston, Texas.

In the round-up of unmuzzled dogs on Westerly highways which has been conducted the past week under direction of Chief of Police Thomas E. Brown and by patrolmen acting under orders given by the Westerly town council some 17 dogs have been done away with and about a score have been returned to owners who have claimed them and produced the necessary license papers. Saturday night and Sunday the cell room was free of dogs.

The funeral of Mrs. Helen Rae Cruickshank, wife of Stuart Cruickshank, of Bradford was held Friday afternoon at 2 o'clock, services being conducted by Rev. Luther G. Coburn, pastor of Pawcatuck Congregational church. Burial was in River Bend cemetery, the bearers being George, William, Stuart, Jr., and Alan Cruickshank, Robert and John Bissett.

The following transfers have been recorded with Westerly town clerk: March 10. Maynard Land company of Providence to Nemy Thomas, Lots Nos. 177, 178 and 179 Melrose Heights.

Maynard Land company to Nemy Thomas, lots Nos. 180, 181 and 182, Melrose Heights.

Workmen in the employ of the highway departments of Westerly and Stonington were engaged in removing snow from the streets of Westerly and Pawcatuck, beginning in the early hours of Saturday morning. Beginning on Broad, Main and High streets a large force of shovelers filled motor trucks with snow from streets and gutters, which was carted away to be dumped into Pawcatuck river. Trucks with ploughs passed over the principal highways to scrape the surface and late Saturday afternoon the country highways were cleared.

The big steam shovel which has been excavating Union street and removing Cookie hill reached a point Friday opposite the Union street entrance to the Westerly town hall and then proceeded to leave by way of Broad and Granite streets, before the heavy fall of snow had started.

The Waite farm on the Westerly-Bradford road will be the meeting place this (Monday) afternoon of Washington County Farm bureau, when Prof. Keegan and Prof. Wildon of Rhode Island State college, Kingston, will be the speakers.

Narragansett Commandery, No. 27, K. T. of Westerly, Robert Hazard commander, will hold two special observances during April. The first will be the annual Easter services Easter Sunday afternoon, April 8th in the commandery asylum on High street. This will be a change from the past few years, when various churches have been attended by the sir knights of the commandery in Templar regalia. Commandery lines will be formed in the commandery armory and will march to the large room adjoining for a program in keeping with the Easter season. The committee of arrangements consists of the commandery council, Commander Robert Hazard, Generalissimo David A. Lowry, Captain-General Francis M. Johnson and Prelate Thomas McKenzie.

A formal ladies' night will be held by the commandery Wednesday April 18th and will include a course dinner at the inn, followed by an elaborate entertainment, dancing and cards. The committee of arrangements consists of P. E. Sir Arthur N. Nash, P. E. Sir Carl E. Burdick, Adjutant William Mitchell, Senior Warden George E. Leonard and Warder J. Russell Oppy.

James Sheldon left Westerly Sunday for New Orleans.

Miss Hilda K. Young returned Sunday to her duties in Hartford.

Westerly visitors this (Monday) morning to the Boston automobile show are Martin McGrath, Thomas L. Fontano, Mrs. Katherine Murphy and sister.

Thomas W. Brown returned Sunday to Westerly from St. Petersburg, Fla.

Mrs. Annie A. Noble left Sunday morning to visit her daughter at Narragansett Pier.

Mr. and Mrs. Charles E. Sherman and daughter, Miss Esther Sherman, returned to Westerly Friday evening, after several weeks' visit in Bermuda.

Stanton S. Thompson is critically ill at his home on the Watch Hill road near Thompson's corners.

Dr. Lawrence H. Hepworth leaves Westerly this (Monday) morning for Boston, to attend the Monday, Tuesday and Wednesday sessions of the New England Optometric convention, in session at the Hotel Statler.

Private F. Castagnaro returned Sunday morning from California and will visit relatives at 15 Central Park.

Francis P. O'Brien has returned to his duties with the Travelers Insurance company, Hartford, after passing the week end with his parents, Mr. and Mrs. John J. O'Brien.

Donald G. Whitford, son of Dr. and Mrs. Edwin Whitford, left Friday to take up his duties with the Y. M. C. A. in Providence.

John H. Sawyers returned to Providence Sunday night.

George H. Williams, night engineer at the pumping station of the Westerly Water works, is suffering from an infected hand.

William S. Nichols of East Providence was the guest of Westerly relatives Sunday afternoon.

Charles E. Redford was a Sunday visitor with Pawcatuck friends before returning to his New London home.

The north-bound Everglades Limited express due in Westerly about 6 a. m. Saturday from Florida to Boston had difficulty in continuing its trip when journal trouble on one of the Pullmans caused the train to break apart. The damage resulting was slight.

The Girls' club of Pawcatuck Congregational church is to meet Wednesday night in the vestry.

The special Lenten preacher Wednesday evening of this week at Christ Episcopal church will be Rev. Ernest P. S. Spencer, rector of St. Mark's Episcopal church, Mystic, formerly of Waterbury.

Mr. and Mrs. Otto Seidner have returned to Pawcatuck from a visit in New York over the week end.

PLAINFIELD

Last week in one consignment 1200 baby chicks left Ohio at 10 a. m. arriving in Plainfield at 4 p. m. the following day. It is said that one salesman alone has taken orders for some 50,000 baby chicks already, from local poultrymen.

Miss Mabel Williams of Westerly, R. I., was a recent visitor at the home of Mrs. Winifred Gardner.

Mrs. Adelard Dagenais of Central Village slipped on the floor at her home and sprained her ankle badly.

Miss Mary Ladd of Central Village, who has been a student nurse in a New York hospital has gone to the home of her brother, Augustus Ladd, in Florida.

At the grammar school one evening recently the three classes of the evening school for non-English speaking adults jointly celebrated the close of the term.

The school session which began in October extended over a period of seventy-five nights. The thirty-five pupils registered, practically all of whom are French Canadians, made up in fidelity and enthusiasm for the lack of numbers, so that Plainfield ranks high among the evening schools of the state in its per cent. of attendance as well as in results obtained along the lines of citizenship work. The elementary class, which has been under the instruction of Miss Mildred F. Healey, showed splendid progress. The picture study booklets of famous Americans compiled by the pupils under Miss Healey's guidance are most attractive and show a comprehension of the language which is remarkable, when one considers that the members of this class could not understand one word of English at the beginning of the term. Miss Cecelia A. Ellis, of Jewett City has been in charge of the intermediate class. That the pupils profited by Miss Ellis' diligent efforts in their behalf was evident by their fluency in the language. An interesting project which this class carried out in connection with their newspaper work was the compilation of current events, books containing clippings and pictures from newspapers. The members of the advanced class under the instruction of Miss Catherine P. Dodd of Norwich put their efforts into a program of civics and business English during the term and from this they derived practical benefit. Much praise was given Miss Dodd for the marked improvement and progress shown by her pupils. In the presence of John L. Chapman, superintendent of schools, Miss Annie Tillinghast, who represented Deborah Avery Putnam chapter, D. A. R., and many interested friends, the pupils presented a patriotic program which showed the results of their diligent work during the past few months. Miss Ellis opened the program with a few words of welcome which was followed by the singing of America and the flag salute by the class. Supt. Chapman addressed the pupils with enthusiastic words of encouragement and expressed his pleasure at the result of their efforts. Miss Tillinghast, in behalf of the Connecticut Daughters of the American Revolution congratulated the pupils and presented each member who had a record of perfect attendance during the entire term, a certificate of accomplishment and a gold pin bearing the name of the D. A. R. The remainder of the program, which was in the hands of the pupils themselves, was as follows: Creed, Mrs. Ebon Anderson; reading, Miss Lebreque and Miss Vezina; song, Columbia the Gem of the Ocean, school; recitation, Albert Fournier; reading, Miss Bernier and Miss Vezina; community songs, school; recitation, Mrs. Lillian Bergeron; recitation, the Old Flag Forever, Miss Gilbert Bernier; closing song, school.

The Woman's club held a meeting recently at the Community house with eighteen members present. In the absence of the president, Mrs. Edna Mathewson, the vice president, Mrs. Lottie Gallup presided. Mrs. Stubbs and Mrs. Lees were the hostesses and served lunch. A request from the state farm at Niantic has been received for books and the members voted to gather a quantity of books and send them to the farm. The next meeting will be held March 16, with Mrs. John Bradfrod and Mrs. John Gallup hostesses.

FUNERAL

Earl Standwood Butler

The funeral of Earl Standwood Butler was held at 2:30 o'clock Sunday afternoon at the Congregational church, Plainfield, a very large number of relatives and friends attending. The services were conducted by Rev. William C. Prentiss, the pastor. There were unusually beautiful floral tributes. The body was placed in the receiving vault at Evergreen cemetery, where a committal service was read by Rev. Mr. Prentiss, to await burial in Franklin, Maine, later. The bearers were Roy Dessinger, Don Lockard, Edward Heibner and Samuel Dorrance. Funeral arrangements were in charge of F. W. Tillinghast and Sons of Central Village.

MONTVILLE

A large number from New London, Groton, Norwich and Montville attended the open night given by the Independent Order of Odd Fellows and Daughters of Rebekah at the Montville Community house Thursday evening. The entertainment was opened by a drill given by several young ladies in white uniform followed by readings by Mrs. Arthur E. Blaisdell, Miss Natalie Gridley and Mrs. Mabelle Chapman, vocal solos by Miss Lillian Sawyer Mrs. John B. Home and Miss Brooks; a piano solo by Miss Edna Paton; selections by Brooks' orchestra; and the feature of the evening, a mock wedding symbolizing the wedding of Rebekah to the Order of Odd Fellows Miss Irene M. Blaisdell was charming as the bride and Frank Mitchell, Jr., as the groom carried out his part in a like manner. The quaint costumes of the relatives and friends of the bridal party played no small part in the evening's entertainment. The characters were introduced by Mrs. J. Y. Miller who, with her assistants, worked hard to make the evening the success it proved. After the entertainment, refreshments of sandwiches, cake and coffee were served followed by square and round dancing. John B. Home proved an efficient prompter for the square dances.

There were 24 members and friends of the Ladies' Aid society in attendance at the meeting Thursday afternoon at the home of Mrs. A. J. Huggard at Quaker Hill. A very pleasant social afternoon is reported during which the usual business meeting was held and refreshments served by the hostess and her assistants. The society was invited to meet with Mrs. Harry C. Bogue at her home for its next meeting. Those attending were the Rev. Edward L. Nield and Mrs. Nield, Mrs. James Sawyer, Mrs. Edward Chappell, Mrs. Percy L. Allen, Mrs. Fred I. Phillips, Mrs. Fred J. Hope, Mrs. Joseph T. Church, Mrs. Capitola Burgess, Mrs. Mark T. Furber, Mrs. Harriet Furber, Master Allan Furber, Mrs. Charles Radley, Miss Susie M. Wood, Mrs. Ray Woodmansee, Miss Margaret Radley, Mrs. C. Everett Chapman, Mrs. Herrbold, Mrs. Griggs, Master Billy Herrbold, Mrs. Harry C. Bogue, Mrs. Jean Johnson, and the hostess, Mrs. A. J. Huggard.

The regular meeting of Oweneco chapter, Order of Eastern Star was held in the lodge rooms of the Palmer Memorial school building on Wednesday evening.

Montville Post, No. 112, American Legion met in the Uncasville school house on Thursday evening. The membership committee brought in a favorable report and final arrangements were made for the district meeting of the county posts and auxiliaries held in the Montville Community house Friday evening.

VOLUNTOWN

FINISHING CO., GLASGO, RUNNING DAY AND NIGHT

The Glasgo Finishing Co. is having a rush of business, night and day shifts being employed as a result. Several more local people have recently found employment there.

The annual financial town meeting was held Monday afternoon in Union hall, with Birdsey Palmer moderator and Town Clerk Howard E. James as clerk. Reports of town officers were accepted as read. A tax of 40 mills was laid. After a lengthy discussion on the road question, an extra tax of 5 mills on the dollar was laid, to be spent on the roads which were badly damaged by the November floods.

The town schools opened Monday, the 5th, after a week's vacation.

The brief diphtheria scare is ended, as no new cases have been reported. The moving picture theatre, closed by Mr. James as an aid to the health officer in preventing the spread of the disease, has been opened. Manager James' action was appreciated by the townspeople.

Perry Merritt, 70, died Tuesday morning at his home in East Griswold, near this village. Mr. Merritt before moving to his present home two years ago had been for many years a resident of the Wylie district of Voluntown, where he was well known. His death is deeply regretted by many old friends and neighbors.

Tuesday evening Lenten devotions were held in St. Thomas' church. The rosary was recited and benediction given by the pastor, Rev. John Carey. The sermon was by Rev. George J. Donahue of Pomfret, a well known writer and preacher. Devotion Friday evening consisted of the stations of the cross.

Ceremonies may differ, but the politeness is ever the same.

THE PORTEOUS & MITCHELL CO.

Beginning Monday at Pattern Department and Continuing for Three Days

MONDAY — TUESDAY — WEDNESDAY

Demonstration Fitorial Review Patterns

This demonstration will be of interest to all home sewers as during these three days Miss A. Muir, representing the Pictorial Review Pattern Company, will give instructions in cutting and fitting. Special talks daily at 10:30 A. M. and 2:30 P. M.

FREE DOLL DRESS PATTERNS

Will be given to children accompanied by their elders, during the three days of the demonstration.

SILKS AND DRESS GOODS

Our showing of new Spring Silks is most complete, including many delightful color combinations as well as pleasingly clever designs. These suggestions:

SILK CREPES
89c to $3.50
New Printed Silk Crepes for Dresses, Blouses and Ensembles, a splendid showing, at 89c to $3.50 a yard.

PRINTED FOULARDS
$1.95 to $3.50
Exclusive Printed designs in Foulard and floral effects, light and dark colorings, as well as white and black, 40 inches wide—at $1.95, $2.89, $2.95 and $3.50 a yard.

FLAT CREPE
$1.95 to $2.95
40-inch plain Flat Crepe, in all the leading Spring shades, for Dresses, Blouses and Ensemble effects — at $1.95, $2.69 and $2.95 a yard.

CHIFFON FLEURET
$1.49 yard
Special showing of the newest floral effects in Washable Chiffon Fleuret for street and evening wear —40 inches wide, at $1.49 a yard.

WOOL FABRICS FOR DRESSES

FLANNEL At $1.19
Wash Flannel, 36 inches wide, in all the new light colors for spring —at $1.19 a yard.

FLANNEL At $1.95
54-inch Dress Flannel in a splendid assortment — at $1.95 and $2.49 a yard.

KASHA CLOTH At $2.69
54-inch, Kasha Cloth, in natural, tan, rose, reseda, Copenhagen and pink—at $2.69 a yard.

CREPE NATALIE
$1.95 yard
40-inch Crepe Natalie for Dresses, in beige, light rose, reseda, orchid, Rose Bisque, Copenhagen, deep rose, etc.—at $1.95 a yard.

WOOL POPLIN
$1.79 yard
44-inch, Wool Poplin in Beige, Reseda, Copenhagen, navy, Rose Beige, gray, deep rose and Black—at $1.79 a yard.

Our Daily Special

ONE DAY ONLY — MONDAY

Washable Printed

Silk Crepe

For Dresses, Blouses and Negligees

at 59c yd

Regular Value $1.00.

Just 500 yards in this offering—newest Spring designs in Washable Printed Silk Crepe, an ideal fabric for Spring and Summer wear—Tub-fast, non-wrinkable, serviceable. The assortment includes beautiful multi-colored floral designs on white, gray, Nile, Alice, Copenhagen, reseda, cadet and navy. It is 36 inches wide and requires only 3½ to 4 yards for a dress. As quantity of some colors is limited we advise an early selection.

No Mail or Telephone Orders

On Sale Monday Only

DANIELSON

INSPECTION OF SERVICE BATTERY THIS EVENING

(Special to The Bulletin)

DANIELSON, March 1—This afternoon Capt. F. O. Armington, the commanding officer, said that the public is invited to be present at the state armory Monday evening at 8 o'clock when the annual inspection of the Service battery will take place. Major William McCleve, U. S. A., of the Allston armory at Boston will be the inspecting officer.

Captain Armington is particularly interested to have the public largely represented at the inspection. The event will afford the average person an opportunity to see the local military organization at its best. The battery has a splendid personnel and is a source of pride to the community. There is encouragement, too, for the officers and men in having the public exhibit interest in the battery and the work with which it is engaged.

Today probably as much had been done as will be done to clear walks of snow and to make paths for getting about comfortably from place to place. It appears that the snowfall that ended during the early hours of Saturday morning left from 8 to 10 inches of the beautiful, the variation depending on localities, and gave the snow shovel brigades more work to do than any other storm of the winter has forced upon them. However, the snow was light and moving it about did not entail any degree of bone-bending labor. State highway crews turned in an exceptionally fine accomplishment in clearing up the trunk line highways, and traffic moved over them throughout Saturday with the greatest ease. At no time was the storm allowed to gain on the crews traveling steadily up and down the route assigned to them for the storm period. The storm brought the heaviest deposit of snow falling here at one time this winter.

Saturday at 11 o'clock funeral services for Mrs. Sarah Burdick were conducted at her home at Killingly Center by Rev. Chester J. Armstrong of the Baptist church, numbers of relatives and friends attending. The body was taken to North Stonington for burial, L. E. Kennedy being in charge of the funeral arrangements. Relatives acted as bearers.

ARRESTED AFTER CAR CRASHES INTO POLE

(Special to The Bulletin)

DANIELSON, March 11—Michael Molinski, Elmville resident, drove his automobile into a pole near St. James' church about 10 o'clock Saturday night and started a series of incidents that led to his arrest. Today he was at liberty under bonds of $500, and is to face charges of operating a motor vehicle while he was intoxicated and with transporting liquor. State Officer Elton Nolan of the Danielson barracks, on his way home in his car after having been to a physicianu for treatment, the officer having recently undergone a minor surgical operation, passed by where the Molinski car hit the pole shortly after the accident. Investigating he found that Molinski was in an intoxicated state and that two jugs in the car contained about five gallons of moonshine, so placed the man under arrest. The case will be disposed of in the Killingly town court.

Monday evening the citizens of Killingly will have their opportunity to discuss the town budget for the present financial year. The cost figures have been prepared with painstaking care by the selectmen, who have held all estimates as low as they feel they can do with safety. The proposed tax rate is 24 1-2 mills. While all budget items are subject to revision by the meeting, it is not likely that any major changes will be made, at least there was no indication here at the week end of that possibility.

An interesting result of the use of new giant locomotives on the New Haven road through Danielson, hauling such amazingly long trains is its effect on highway traffic at grade crossings here. Numbers of these trains have been so long as to block three grade crossings simulaneously—the Main street crosing, the Franklin street crossing and the Hutchins street crossing. This really works no great hardship, for the passage of even the longest of the trains is made in comparatively short time. It is surprising, though, how many cars will accumulate at the Main and Franklin street crossings even in the short time one of the long trains is getting over them. The Hutchins street crossing is so little used as to count little in this consideration.

Though there was an unusual amount of skidding and sliding around by automobiles here Saturday and today, no accident of any consequence had been reported up to late this afternoon in this territory. The latest snow storm produced travel conditions more than ordinarily dangerous and difficult, almost as bad as a sleet storm. Off the state highways cars stalled or just failed to move away under power if blocked by even a minor obstruction.

An arrangement very similar to a fire alarm box has been built for William Sangster for use in Brooklyn. It is to house a key to unlock the Unitarian church in fire emergencies, that the bell of the church may be rung as an alarm. The box has a glass front that is to be broken out in case the key is needed. The front is to be sealed, so that thee key cannot be taken out without breaking the glass.

As to the origin of the name Dark Lantern hill there has been considerable speculation of late. One tradition is that the name harks back to the days when the old Providence-Hartford stage coach route came into Killingly on about what is now the trunk line highway from the Rhode Island border into Danielson and up this very hill. It is said that the countryside thereabouts was lonesome and forbidding nights back in those days and that some holduups were carried out there, the robbers using the old type of so-called dark lantern. The version here given is believed by a considerable number of people still resident hereabouts to be a true one, and tell of hearing their forebears relate that the hill got its peculiar name from the use of the old style dark, or burglars, lanterns, in the manner mentioned.

Saturday evening in the palm room at the Nathan Hale hotel in Willimantic Miss Emma Covert, daughter of Mrs. Homer Covert of Hampton, and Jerome Cranston Keech, son of Mrs. Herbert C. Keech of Danielson were united in marriage by Rev. Frederick C. Williams of Willimantic in the presence of a number of relatives and friends. Following the marriage a banquet was served for a party of fourteen. Attending the wedding from Danielson were the mother of the groom and Mr. and Mrs. Stanley Keech. The newly married couple left during the evening on their wedding trip, going first to Hartford, and are to be in New York for several days. Upon their return they will make their home in Hampton. Mr. Keech is with the Quinebaug Lake Ice company, a business established here by his father years ago.

This morning's mail brought to friends of the couple announcements of the marriage of Miss Corinne Hammett Mitchell and Elliott William Keach, at Webster, Mass., on Saturday.

Mrs. Clara Nadeau of School street is in New York for a few days on a business trip.

In honor of her guest, Mrs. Arthur Rougeau of Marlboro, Mass., Mrs. Frank J. Gorman of School street entertained at bridge.

Saturday afternoon the funeral of Edmond O'Connell, infant son of Mr. and Mrs. Michael O'Connell, was held from the family home near Alexander's lake. The body was entombed at St. Joseph's cemetery in Dayville. L. E. Kennedy had charge of the arrangements.

Mrs. Mary Shea and Miss Dora Gilhooley of Hawkins street were visitors in Providence today.

It is anticipated that numbers of children who have been excluded from school because of illness or exposure to illness will be allowed to resume their studies during the current week.

Tuesday afternoon in the ladies' parlor of the Westfield Congregational church the Ladies' Prayer circle is to hold a meeting in conjunction with the W. C. T. U.

Miss Carrie Fellows will have the members of the Ladies' Reading circle with her for a meeting Monday afternoon.

Charles Nadeau has a sprained wrist, an injury received when he slipped and fell while at work in a mill at Moosup.

Roger A. Gregoire of Fall River returned to his home today after spending the week end with friends here.

A sharp drop in the mercury Saturday evening paved the way for a 12 above minimum for this morning in Danielson.

The forecast seems to be that Danielson will return to daylight saving time late in April, following last year's arrangements, which was very general in the industrial centers of eastern Connecticut.

A benefit from the storm was the creation for the most lively demand of the winter for rubber footwear on Saturday, and merchants made material reductions in stocks.

A possibility of the week is that a decision may be reached as to building the proposed hotel-theater building in Danielson.

PUTNAM

FORMER THOMPSON MAN ON WAY TO FACE MURDER CHARGE

(Special to The Bulletin)

PUTNAM, March 11—Worcester police authorities have received notice the John Kroll, alias Mathiew Kroll of Worcester, formerly of Thompson, now in Warsaw, Poland will be brought back to Worcester to stand trial for the murder of his wife in that city.

After an argument with his wife Kroll stabbed her to death with a butcher knife in the summer of 1926. Kroll successfully eluded the Worcester police. The Worcester police were notified in January that he had been arrested and identified in Warsaw, and was being held there for them. Lieutenant Robert T. Hardy of Worcester was sent to bring Kroll back to this country. The Worcester papers carried a story Saturday, stating that Lieutenant Hardy had reached Poland and had taken his prisoner into custody. The article stated that he would be in Worcester by April 8. The trip across is to take longer than it was expected, as the officer stated in his telegram that he was to avoid travelling through Germany, as in that country there is danger of losing his prisoner by reason of the absence of treaty provisions between the United States and Germany.

People of Putnam and vicinity have been interested in the whereabouts of Kroll as he was a farmer in Thompson and later a resident of Webster, Mass. The local papers carried a story a few months ago stating that Kroll was to be released by the Polish police authorities on February 15. If the Worcester police did not reach there before that date to claim him.

Kroll will be in Worcester in time to be tried at the criminal session of the Worcester superior court.

A mission for the French speaking people of St. Mary's church opened Sunday. The mission is being conducted by the Redemtrist fathers from Montreal, Canada. At the 10:30 o'clock mass Sunday the sermon was delivered by one of the missionaries who will have charge of the ceremonies.

Rev. U. O. Bellerose pastor of the church announced at all the masses Sunday that a mission for the English speaking members of the parish will open on May 1. Dominican fathers from New York will conduct the mission.

A. H. CUTLER DIES AFTER ILLNESS OF FOUR DAYS

(Special to The Bulletin)

PUTNAM, March 11—Augustus H. Cutler, a life long resident of Putnam died at his home on Bellevue street Saturday evening at seven o'clock. Mr. Cutler succombed to a paralytic stroke of anoplexy that he suffered Tuesday afternoon while at his work at the Belding-Hemingway silk company where he was employed.

Augustus H. Cutler was born in Putnam on August 8, 1880, the son of Horace and Marcia (Herendeen) Cutler. He attended the public schools in Putnam and later entered the employ of the Shore Line Railway company and worked as an electrical engineer in the sub-power station in Putnam. Later he entered the employ of the Eureka plant of the Hammond-Knowlton silk company as an engineer. Mr. Cutler worked at that plant for seventeen years and when the Hammond-Knowlton became the Belding-Hemingway Silk Co., the new company purchased the Powhatton mill on Providence street and combined the two silk plants into one. Mr. Cutler went there to work. He was employed there as an engineer until he was taken sick.

Mr. Cutler was married on November 15, 1918 to Miss Gertrude Joslin of Putnam. Two children were born of their marriage, a daughter Frances, who is nine years old and a son Donald who is six years of age. He is survived by his wife and two children and a brother Harry Cutler of Putnam.

Fraternally Mr. Cutler was member of the A. Wilder Merriam post of United Spanish War veterans, a member of the Quinebaug lodge of A. F. & A. M., and a member of the Israel Putnam lodge of Odd Fellows.

Mr. Cutler's life long residence in Putnam and his pleasing personality made for him a large circle of friends and acquaintances in this locality.

Saturday morning Putnam arose to find itself buried under a six inch snowfall. Friday snow started to fall and continued until about four o'clock Saturday morning. Although Friday's storm was the worst Putnam has had this winter, there was no tie-up or delay in traffic.

The state highway kept the roads opened all during the storm and bus service was maintained without delays. Trains arrived and left Putnom on schedule time. During the night signal maintainers were kept busy keeping the train signals and interlocking machinery free from the snow.

Snow in the downtown section was cleared away by the city street department, during Saturday and Sunday. Other streets throughout the city were cleared of the snow by city snow plows.

Julien Carlson of Walnut street was taken to the Day Kimball hospital Saturday afternoon to be treated for an injured hand. Mr. Carlson was chopping wod near his home, when an axe that he was using became entangled in a clothes line and slipped and inflicted a serious gash in his hand. No fingers were severed by the blow of the axe. Mr. Carlson remains a patient at the hospital.

Boy Scouts of St. Mary's church are now organizing a band to go with the newly organized troops. Instruments have been purchased and instructions will be taken up at once. Rev. U. O. Bellerose of St. Mary's church stated Sunday that he recalled the many times that he came to Putnam as a boy, on state occasions to hear the old St. Mary's band, that was famous for its playing. Father Bellerose said that since he has been in Putnam as pastor of the church he has found many of the youths that belong to the new Boy Scout troops. "That are chips off the old blocks," as the pastor termed them, and that is what inspired him to organize the band for the boys. Father Bellerose stated that as many of the boys are musicians, he hopes to have them organized well enough to take part in the Memorial day parade that is being planned now by the American Legion and other patriotic organizations.

There was a large attendance at the "Friendly Evening" service, held last evening at the Congregational church. The motion picture, "Forever After" was shown. The movie was vivid tale of the late war, and the attendance enjoyed the thrilling scenes that portrayed the American doughboys under fire in France.

As the weekly Sunday evening entertainment at the church is drawing to a close, Rev. James E. English announced that he has been pleased with the manner in which the congregation has accepted the "friendly evening" programmes and that much effort will be exercised to arrange for another series of motion pictures to be presented next year. Next Sunday evening the church will present another motion picture, "White Flannels."

The regular weekly card tournament between the Masons and the Elks clubs will be played this evening at the Elks club. The Masons are planning to rally this week to bring about a defeat to the Elks, as many moons have passed since the Masons have had a victory chalked up to their credit.

Thomas L. Taylor the last surviving member of the crew of the original Monitor, that defeated the Merrimac, in one of the foremost naval battles of the Civil war, quitely passed the sixty-sixth anniversary of that famous engagement Friday at his home on Oak hill.

Mr. Taylor now in his eighties enjoys himself in the care of his home in Putnam. A detailed account of the battle told to a Bulletin representative appeared in Saturday's edition of The Bulletin.

The short calendar term of the superior court will be opened again at Putnam on Friday, March 16, when cases that have been laid over for reassignment will be heard. Court was opened Friday, but many of the cases that were set for hearing on that date were unprepared and were held over until next Friday by request of the lawyers.

Amateur boxing bouts that were scheduled to be held in Putnam on March 2, under the auspices of the Putnam Sporting club were postponed until Friday, March 16, on account of injuries to the pugilists who were to appear in the ring. Manager Daniel Trudeau of the club has announced that the shows will be held on that date. Fighters from Norwich, Danielson, Worcester and Putnam will appear on the bills to give the local fans a treat.

Kenneth Rawley, a student at Suffield Academy, Suffield, Conn., spent Saturday and Sunday the guest of his parents Mr. and Mrs. George A. Rawley of Pleasant street.

Joseph Bernier, a telegraph operator at the tower in Putnam spent Saturday at his home in Warren, R. I.

CASES ASSIGNED FOR SUPERIOR COURT

Superior court for Windham county, assignments of cases, at Putnam, Judge Edward M. Yeomans. To court—Wednesday, March 14: Richard D. Bowne et al vs. Samuel L. Ide et al, Martin Bilznaik et al vs. Pauline Piscitello, Chauncey E. Maclariane vs. Gilbert G. McAlpine, George H. Raymond, executor will of Frank A. Irons, vs. Caroline B. Miles; Thursday, March 15, George Gregoire appeal from probate estate of Joseph Gregoire, Jeremiah P. Eddy vs. John T. Williams, Floyd J. Miller vs. Raymond W. Knox, D. A. To jury—Tuesday, March 27, Charles L. Dawson appeal from probate will of Annie E. Dawson, Tony Postemski vs. Harold Cunningham, D. A.

MANSFIELD CENTER

Rev. Fleming James of Berkeley Divinity school, Middletown, is to give the Lenten sermon today (Monday) at the meeting of the Willimantic Ministers' union, which will be held here, with morning and afternoon sessions at the church. Dinner will be served to the visitors at noon by the Woman's Church guild and Ladies' Aid society, Mrs. G. A. Little and Mrs. G. H. Wyman, chairmen, respectively.

Rev. A. E. Hendricks of Calvary Baptist church, Willimantic, conducted the Christian Endeavor service here Sunday evening. Members of his congregation assisted in the meeting and sang negro spirituals.

The Woman's Church guild met Thursday afternoon at the home of Mrs. Ralph Anthony. The guild has purchased a fine large coffee urn which is to be presented to the church.

Echo grange degree team will confer the third and fourth degrees Tuesday evening on the class which received first and second at the last meeting.

Ellsworth Stearns has gone to Vermont, where he is employed on a farm.

One need not heed the blusterers; but beware of the silent man.

When Foot Troubles Come Pleasure Goes!

Your looks and your health suffer, too

Foot Comfort Expert

from New York will be here

March 12, 13, 14

to give

Free Demonstration

Avoid foot trouble as you would any other disease. It has a bad influence on your health, steals your vitality and makes you old-looking all too soon.

Visit our store on the above date and get the benefit of the skill and experience of a Foot Comfort Expert from Dr. Wm. M. Scholl's personal staff.

He will make an analysis of your feet on Dr. Scholl's Pedo-graph right over your stockinged feet, and demonstrate how the proper Dr. Scholl Foot Appliance or Remedy made for your particular trouble will give you immediate and lasting relief. *No charge made for this valuable service.* ACT NOW.

Dr. Scholl's Foot-Ease quickly relieves tired, aching feet, restores weak and broken down arches. Worn in any shoe. $3.50 per pair.

Dr. Scholl's Foot Balm soothes, cools, rests and heals tender, tired, aching, burning feet. 35c per jar.

FREE SAMPLES—Come in and get a free sample of Dr. Scholl's Zino-pads for Corns, and experience the quick and complete relief you get from corn pain.

Fontaine Charron Co.

PLAINFIELD, CONN.

The 5 Great Hazards

"It has been in this house fifty years. You can't find another piece like it. This, ladies and gentlemen, is genuine! What am I offered for it? These old treasures are going for a song. Give me a bid."

—As the auctioneer rattles on, the neighbors think of the old days of entertainment and open hospitality in that house. They wonder how long the proud and lonely mistress has been fighting off the inevitable.

© M. L. Ins. Co.

WHILE presenting our Annual Statement showing Assets of $2,388,647,636—2 Billion, 388 Million Dollars—representing savings and investments of 25 million people in the United States and Canada, the Metropolitan Life Insurance Company desires to make clear what a life insurance company can do, what it should do and what, so far, it has been unable to do toward meeting what have been called the five great hazards of life:

Death
which may come early, before one's dependents have been provided for.

Accident
always sudden and often causing lessened earning power.

Sickness
which may cause want as well as suffering.

Dependent Old Age
which must seek charity if self-support is no longer possible.

Unemployment
which may bring distress to others in addition to the one unemployed.

* * *

Annuities for old age, protection in case of death, accident or sickness—almost every financial requirement can now be met by insurance. Only one problem is still unsolved—unemployment insurance—and that only because legislation permitting it has so far been refused. The day must come when every family can and will plan to meet every one of the five great hazards so that none of its members will ever face the need of charity.

* * *

The United States and Canada pay higher wages than other countries. Nearly all their workers earn enough to provide for both present and future needs. If they will but plan ahead they may have in their years of retirement, not merely bare existence, but real comfort.

* *

Thousands of those interested in life insurance have asked how the family income should be expended. Send for our Home Budget Booklet which tells how much should be spent for necessities—food, housing, clothing, fuel—and how much should be laid aside for protection. It will be mailed free.

Fiscal Report to Policyholders for Year Ending December 31, 1927

Assets		$2,388,647,636.32
Liabilities:		
Statutory Reserve	$2,086,410,639.00	
Dividends to Policyholders payable 1928	$68,286,637.58	
All other liabilities	$92,583,792.86	
Unassigned Funds	$141,366,566.88	
		$2,388,647,636.32
Increase in Assets during 1927		$280,643,251.02
Income in 1927		$651,068,588.43
Gain in income, 1927		$55,472,082.55
Paid-for Life Insurance Issued Increased and Revived in 1927		$2,834,975,738.00
Total Bonuses and Dividends to Policyholders from 1892 to and including 1928		$371,918,295.48

Life Insurance Outstanding

Ordinary Insurance	$7,157,922,228.00
Industrial Insurance (premiums payable weekly or monthly)	$5,877,465,375.00
Group Insurance	$1,768,398,187.00
Total Insurance Outstanding	$14,803,785,790.00
Number of Policies in Force	40,166,107

(Including 1,154,888 Group Certificates)

Amount expended during the years 1909-1927 inclusive for Welfare work in all Departments and Divisions . . . $74,314,293

HALEY FISKE, *President* FREDERICK H. ECKER, *Vice-President*

The Metropolitan Life Insurance Company is a mutual organization. It has no stock and no stockholders. Its wealth is owned solely by its Policyholders.

METROPOLITAN LIFE INSURANCE COMPANY — NEW YORK

Biggest in the World, More Assets, More Policyholders, More Insurance in force, More new Insurance each year

"Not best because the biggest, but biggest because the best"

1790 1928

Norwich Bulletin and Courier

Entered at the Postoffice at Norwich, Conn., as second class matter
Telephone Calls:
Bulletin Business Office 480
Bulletin Editorial Rooms 35-3
Bulletin Job Room 35-2
Willimantic Office, 834 Main St. Telephone 1121-2.

138 YEARS OLD

Printed every day in the year except Sunday.
Subscription price 12c a week, 50c a month, $6.00 a year.

Members of The Associated Press
The Associated Press is exclusively entitled to the use for republication of all news despatches credited to it or not otherwise credited to this paper and also the local news published therein.
All rights of republication of special despatches herein are also reserved.

Norwich, Monday, March 12, 1928

Daily Average Circulation
WEEK ENDING MARCH 10, 1928:
13,561

AUTOMATIC SIGNALS

Inasmuch as Naugatuck has decided to establish overhead traffic signals for the automatic handling of its vehicular traffic, the Waterbury American considers it time to offer advice based upon action and experience in that city. It calls attention to the fact that everything is lovely there if consideration is given only to the mechanical operation of the suspended signals, the respect and obedience shown by the public and the removal of policemen from traffic service, but it proceeds to add that "despite a liberal use of these lights in Waterbury there has been no reduction in the standing police force and no decrease in the number of accidents involving automobiles and pedestrians. And, if you please, the automatic signals have resulted in a total loss of time to motorists greatly in excess of anything ever imagined under the old system. * * * and once more be it said that the most effective regulator of traffic possible is a wide-awake, energetic, level-headed policeman."

Except at points where there is a constant flow of traffic in all directions the observation that traffic is slowed up by the automatic signal is apparent in other cities than Waterbury. Frequently it is the case here that traffic is checked when there is nothing whatever to justify it. It stalls traffic instead of moving it along, especially since Shetucket street is forced to handle both its own and the east bound traffic diverted from the one way section of Main street.

Where automatic signals are used, however, it is believed that there is an advantage in the suspended type. That makes it possible for drivers of all cars in the line to see the changes. Frequently it is the case now that those in a line of cars are guided entirely by the action of the cars ahead and even approach the signal back of a truck without being able to see whether they should stop or keep going. With signal lights in the air this would be overcome, although it would not necessarily mean the elimination of the quite important standard underneath about which traffic must pass.

Many have become convinced that the automatic signal encourages racing for the green light in order not to be held up.

STOPPING ALIENS

Whether this session of congress will accomplish anything in the way of further restriction of immigration is as yet uncertain. There is a desire to place a curb upon those coming into the country from Canada, Mexico and other countries in the western hemisphere. This would be by means of establishing a quota for these countries, which in some instances would be so high as not to interfere with the usual yearly immigration. But there is objection to applying such a law to neighbors. It is contrary to past practices and while there may be no need for any such restriction in certain instances it is felt that there is in others.

There is the feeling voiced that any such move would be against the spirit of good will which has been set forth within recent weeks.

It is also maintained that it would be an injustice upon certain sections of the country which need and depend upon help from Mexico during a part of the year by the agricultural interests.

The thought of placing a quota upon the countries of the western hemisphere has been due to the fact that there are so many aliens getting admittance to the United States through them who could not be admitted under the existing immigration law. The belief is held that this could be checked by the quota arrangement. It is also maintained that it could be done by better policing of the borders and it is perfectly obvious that the solution also exists in the registration of all aliens. Congress always deals with a two-sided question when it undertakes to make changes in the immigration laws.

THE FARM RELIEF BILL

When President Coolidge at the last session of congress vetoed the McNary-Haugen bill he did so in such a convincing manner as to show up the undesirable points of the measure. Even the supporters of the bill were obliged to admit the mistakes that were pointed out in the proposed legislation. If this was not shown in any other way it has been brought to attention by the manner in which the supporters of such a bill have given heed to it in revising the measure.

The senate committee on agriculture has been giving consideration to the farm relief bill and has made a report in favor of it. During the study and the remodeling, the bill hasn't undergone any change in name, but it is pointed out that there have been eliminated nine of the features which the president found objectionable. This indicates a desire to remove the unwise provisions in order to get the support not only of the necessary number of congressmen but the approval of the president. The aim is to escape the damaging effect of a veto.

Whether the measure has been whipped into such shape as to accomplish the object sought is questioned. Although nine of the criticized features have been eliminated there still remains the equalization fee, the most objectionable of all the things the president found fault with. The fee would be employed only as an alternative and in case the farm agencies do not succeed in bringing about an orderly marketing of surplus crops by means of the revolving fund advanced by the government.

Just how it is figured that the president would be willing to accept a provision which he has so carefully pointed out as being grossly unjust is hard to understand. Possibly the belief is held that because of the changes there will be a sufficient number in congress who will not only give their support for political purposes but will be willing to override a veto in the event of the president refusing to sign. However if the equalization fee would work an injustice before it would still hold that threat over the people of the country if approved in the new bill. By its elimination along with the other features the much sought farm relief measure will be greatly helped in its passage.

KEEPING DOWN EXPENDITURES

When London announced that it would not carry out its plans for naval construction and would reduce the number of cruisers by two, it was interpreted by some as meaning that it was trying to make up for the responsibility that was placed upon it for the fizzle at the limitation conference at Geneva.

By others it was held to be a move for the purpose of avoiding an undesirable competition in auxiliary warship construction. The decision to reduce the year's quota by two did not mean a great deal to the British but it did indicate a move in the right direction. Two cruisers would neither make nor break its naval strength, but the decision to refrain from building these ships was bound to have a much more pleasing effect upon other countries.

Now the announcement has been made in London that there would be a reduction in the expenditures for its fighting service for 1928 so that they will be lower by two million pounds than they were during 1927. This doesn't involve the navy alone and two million pounds doesn't mean as much as the cost of two cruisers, but when it is indicated that the total outlay for army, navy and air service will be less than it was last year it is an announcement that will be well received for it doesn't appear that 1927 showed abnormal expenditures for these same fighting services by the British.

It is to be expected that there will be a better statement concerning the decision, but if the decision not to build two of the cruisers which had been decided upon was for the purpose of making a better impression upon other countries the more recent declaration must be viewed as following in the same channel and in sympathy with the demands for curbing warfare expenditures during peacetime. Certainly there is nothing in the action or statements that gives encouragement to the big navy advocates in this country. The curb which has been applied to the expenditures for the construction of capital ships is apparently being self administered in other directions.

MEETING FILIPINO PROBLEMS

There are Filipino leaders who oppose practically anything that is urged at Washington concerning the islands on general principles unless they have had a hand in its advocacy. They have persistently refused that cooperation with the governor general which would do so much toward bettering conditions in the Philippines and have offered all possible obstacles.

It is to such that Governor General Stimson appeals when he asks that they refrain from offering opposition to the Kiess bill now in congress that would provide for the appointment of investigation agents in the islands through which he could keep in touch with the manner in which the various departments were operating and thereby determine what is needed. These agents are referred to as "eyes and ears" and would be temporary appointments with the employment of Filipinos where such could be done efficiently.

It seems hardly probable that the opposition displayed by the political leaders in the islands could have such an effect as to prevent the adoption of the legislation, which must be looked upon as desirable, but it is preferable that there should be eliminated any antagonism which might be created through the method of determining what is being done and what is most needed to meet the problems now existing in the islands. When the islanders declare that they are even supporting such a policy in their own legislature they indicate the weakness of the opposition which they are displaying to the measure in congress, or rather withholding the cooperation which they ought to be giving to the new governor general unless they can have things their own way.

EDITORIAL NOTES

A scientist claims there are 600 sextillion atoms in a grain. Did you ever feel like one?

The man on the corner says: Praying for when we are too lazy to work for is useless.

One might surmise from the attitude of Senator Willis that he and Mr. Hoover were on opposite sides of the political fence.

When New York starts to build a state office building for $6,000,000 only to find it will cost $7,500,000 isn't that characteristic of the New York administration?

What taking a chance means was illustrated by that western airplane builder and his four friends who went up in his home made machine in defiance of warnings and a refusal of a flying permit and who soon made business for the undertakers.

WOMAN IN LIFE AND IN THE KITCHEN

SUGGESTIONS FOR THE HOUSEWIFE

Wash colored goods in bran water and they will not fade.

If bread puddings are baked slowly the milk and eggs will not curdle.

Chop the apples fine and pies will bake much more quickly.

Dry bran rubbed on wallpaper will absorb much of the dirt and grease.

Soak corned beef in cold water and put on to boil in fresh water.

Canned fruit, boiled down with added sugar, makes a good filling for tarts.

Any cold boiled vegetables left over will add variety to salads.

Celery and peas are good escalloped with alternate layers of cream sauce.

Have enough smoking hot fat to completely cover the food to be fried.

Large toys are best for children, as the exercise they afford helps develop muscle.

Fat may be removed from soup by pouring it through a cloth which has been soaked in cold water.

Tokay grapes and pecans on lettuce make a pleasing salad.

When rats get in the cellar sprinkle the floor with chloride of lime.

Over-waxed furniture collects dust. It should be washed before it is waxed again.

When making a garment, pin the straight seams together on the edge and stitch inside the pins.

Peanut butter with chopped onion added makes a good sandwich filling.

Use a fine, new paint brush for dusting fine furniture instead of soft cloths. The fine bristles get into furniture crevices and corners.

Cast-off curtain rods may be used as shoe racks by nailing them on the baseboard inside the clothes closet. The heel of the shoe hangs on the rod.

Brooms which are occasionally given a salt-water dip wear longer and do not break.

To lengthen the life of cut flowers, slit the bottom of the stem with a knife about two inches.

A teaspoon of castor oil applied to the roots of your ferns and palms every three months will stimulate their growth.

TO SHAVE SOAP QUICKLY

A suggestion for shaving soap quickly is to cut each bar into four pieces and then put through meat grinder. By adding boiling water to these shavings a liquid soap is quickly and efficiently made.

TO CLEAN WAFFLE IRON

Once a month clean your waffle iron with a thick paste made of three tablespoons of baking powder and two teaspoons of water, using one of those 10-cent nail brushes.

HEALTH AND BEAUTY

A teaspoon of honey in a cup of hot milk is one of the best drinks for small children.

Barley water for children should be made with one teaspoon of prepared barley to one and a half cups of water.

Don't let visitors come in at bedtime and play hard with baby, getting him laughing and excited. You will pay up for it later when baby spends a restless, fretful night.

If you use your eyes a great deal during the daytime, a soothing lotion should be used before retiring. A mild solution of boracic acid and water, Epsom salts and water and plain salt and water are all very economical and yet very soothing when used in an eye cup.

WATCH THE NECK

The neck requires as careful grooming as the face. In the winter, especially, when a fur collar muffles it, perspiration combines dust and dyes into a dusky film.

Give your neck a thorough cleansing every night with soap and water, applied with a flesh brush or a rough wash cloth.

You may wish to precede this with a good cleansing cream, but be sure to finish it off with washing and a cold rinse.

Perhaps a little bleaching is in order. One part of lemon juiceto three parts of water makes an effective bleach.

MIRROR-TOPPED TABLE

Quite in the modern manner is a new table, which is designed to place at the side of a davenport. It is painted black and silver and the round base somewhat resembles the petals of a flower. The top is also round and covered with a mirror.

SHOE PROTECTION

The modern shoe is much too fragile and attractive to risk ruining in a sudden shower. So the wise woman carries in her bag a pair of very thin rubber tips in either black or brown. These come in a small colored rubber case.

ROSE QUARTZ BEADS

A choker composed of carved rose quartz round beads is relieved by alternating cylindrical beads of jade the same theme is carried out in another choker which is diversified, however, by a ring of seeed pearls between each bead.

PEEL POTATOES THIN

Do not take too thick a paring off potatoes. The best part of the potato is near the skin. On the other hand, parings from turnips should be thick. The turnip has an outer part that destroys the flavor of the whole if not thoroughly removed.

BOUDOIR PILLOWS

Pillows of net, embroidered in all-over patterns, look more fragile than they are. They come both heart-shaped and round, and are finished with a ruffle of the plain net.

DICTATES OF FASHION.

The ideal lounging costume for the beach consists of wide pajamas of red silk, a coat of pongee bound in red.

Instead of the usual flower ornament, one of the shops is showing funny little parrots made of bright feathers.

Nothing exceeds the black coat in smartness this year, particularly when it is trimmed with a lavish expanse of dark fur.

New fox scarfs are small—usually one skin that is no longer than will comfortably go around the shoulders and meet in front.

A double-breasted jacket of violet transparent velvet tops vagabond trousers fashioned of double layers of coral crepe Elizabeth.

Ubiquitous is the jacket this spring. A white silk frock banded in red and gold has an embroidered red and gold jacket of hip-length.

A fascinating little frock is made of white mull embroidered in tiny colored sprigs. There is a dear little hat of shirred mull to go with the dress.

Silver heads the list of metals that smart costume jewelry is fashioned from this year. One set has silver triangles for earrings, elbow bracelet and neckline.

An intriguing new hat for southern wear is very large and made of a straw composed of flat strands of navy blue and cream straw woven together to form large squares.

A smart little costume for southern wear consists of a blouse and short coat of hand-blocked silk, with a black background and design of peach blossoms. The skirt is of black pleated silk.

The ideal frock for in-between wear is made of very sheer metallic lace, either gold or silver, and depends upon the beauty of the material for its charm. It can be worn for dinner or dance.

A knitted frock dress, which could be worn either in the north or south, is a three-piece affair of sky blue, with a border on the coat and skirt of deeper blue outlined with a tiny white stripe. The sleeveless sweater has many stripes.

EIGHT NEW SUMMER COLORS.

Eight colors were introduced in a recent style exhibit in New York as leaders for the summer. These are sun-glint, a lovely yellow partaking of the characteristics of canary and maize; lapis-aura, a green blue; heather-green, a soft green; leaf-green, a yellow green; hazel-tan, a pink toned beige; beach-tan, a beige with a yellow cast; orchid-gray, a gray with a more distinct orchid shade than has previously appeared in the color field. There is also thistle-gray, a light gray with a very faint lavender tone.

PATENT LEATHER.

The bootmakers are pinning their faith for the spring season on the patent leathers. These are kid or light calf in small allover patterns in geometrical designs—triangles and squares in light colors. Fawn is an outstanding shade in spring footwear. Blue shoes are coming in with the April weather.

LAUNDRY HINTS.

Pull and pat lace in shape before ironing it.

Waxed paper wrappings may be utilized to rub hot irons on.

Pull stockings into shape while still damp; they last longer if they are not ironed.

Rain spots on clothes can be removed by placing a clean damp cloth on the material and pressing it with a moderately warm iron.

Stains on white silk can usually be removed by soaking with gasoline and then rubbing in lump magnesia. As much should be rubbed in as the gasoline will absorb.

Before washing a sweater, measure it and write down the dimensions. After it is washed and rinsed, spread it, back side down, with sleeves outstretched, on several flat thicknesses of clear, soft material. Shape it according to its original dimensions. Turn occasionally until dry.

TO REMOVE GREASE SPOTS.

Spread out the stained material on a clean cloth on al ktchen table. Put a piece of white muslin, folded several times, underneath the stain. Pour some petrol, which is inflammable and must not be used near a naked light, into a saucer, dip a clean white cloth into it and make a ring of petrol right around the outside of the stain on the dress. Then carefully rub round and round towards the centre till the material is dry. This prevents the stain from spreading farther. Repeat till the stain is removed, then hang in the open air to dry.

USES FOR AN OLD FELT HAT.

Cut out a pair of soles from an old felt hat and slip them into boots—they are so warm and cosy. Cover an old broom head with a clean cloth and stitch on top a square of the felt. The result is a cheap and handy floor polisher. Cut out little squares or rounds of felt and glue them on the ends of chair and table legs that otherwise would scrape noisily over the floor. A square of felt covered with soft material makes an excellent iron or kettle holder.

TO REMOVE MILDEW STAINS.

Mildew stains can be removed from white materials by wetting the affected parts with lemon juice, after which they should be put in the sun for several hours and afterwards washed in the usual manner. This method cannot be used for colored fabrics, but if lard is used instead of lemon juice the result is quite satisfactory. Lard should be well rubbed into the spots and the garments should be put in the open air daily for a week. They can then be washed as usual.

ENSEMBLES FOR THE BED.

The color note in the house furnishings is now so definitely established that it is possible to follow out the most delightful schemes. For instance, a bed may have blue cotton sheets and pillow-slips, a blue blanket of the exact shade, and a beautifully quilted comfortable of the same toned satin.

CONCERNING WOMEN

There are 45 women in the German legislature.

The city attorney of Piggott, Ark., has the added distinction of being the mayor's wife.

The Nurses' club of Brooklyn is to have a 12 story clubhouse.

The superintendent of schools in Stockholm, Sweden, is a woman.

Nineteen hundred and twenty-eight is the silver jubilee year of the Catholic Daughters of America—a society that has grown from a membership of 60 to 200,000.

Miss Elizabeth Livingston is pursuing a four-year course in the college of agriculture of Maine university, while Miss Katherine Jackson has entered upon a four-year course in chemical engineering.

The British Fatigue Research board has found from more than 4000 examinations that the average factory woman is two inches taller, 17 pounds better off in weight and has a stronger grip and pull than the unemployed woman. Only the college girl is her physical superior.

DUST COLLECTORS

All fluted dishes and molds should be put away upside down. When dust settles in their grooves it means a good washing, not just a dusting, to remove it before using.

STAINED MARBLE

Diluted hydrochloric acid or vinegar will remove stains from marble. Rinse with cold water.

Don't neglect to have a clean cloth dampened with turpentine right by you to wipe up the spilled drops as soon as they are spilled.

RECIPES

Fillet of Sole au Gratin With Spinach: Cook 2 pounds of spinach, chopped very fine; add a teaspoon of butter and one of cream, season to taste. Into an open baking dish, preferably oval or oblong in shape, pour 1 cupful of white sauce. Lay in this four fillet of sole, cover them with the puree of spinach; pour over this one half cupful of white sauce. Grate cheese over the top and bake until brown.

Caramel Rice Pudding: 1-4 cup sugar, 3 eggs, 2 tablespoons sugar, 2 cups milk, 1 cup cooked rice, 1 teaspoon vanilla, 1-2 cup seedless raisins. Place 1-4 cup sugar in frying pan over a low flame and let it brown a golden color; then pour this caramel syrup into a baking dish or cassarole. Slightly beat eggs, add 2 tablespoons sugar and milk and beat thoroughly. Add cooked rice, vanilla and raisins and mix well. Pour over caramel syrup and bake one hour.

Fellowship of Prayer

DAILY LENTEN DEVOTION

By Rev. Jay T. Stocking, D. D., Federal Council of Churches in America — Copyright 1928.

"RELIGION AND THE PRODUCTIVE LIFE"

Monday

"The Enrichment of Life"

SCRIPTURE: Memory Verse: "This is life eternal, that they should know thee, the only true God, and him whom thou didst send" (John 17:3).

Read: Psalm 104.

MEDITATION: Religion enlarges one's world without and within. It makes all nature incomparably more beautiful, if behind and within it we see intelligence, purpose and good will than if we see in it only the working out of hard mechanical forces. The heavens are filled with more radiance if they "declare the glory of God" than if they are only filled with flaming hydrogen. The thought that there is a God, to whom one's spirit is akin, crowns life with a dignity that it could not otherwise possess. Men believe in God because life would be too poor and sterile without Him.

PRAYER: O God, the Light of all that is true, the Strength of all that is good, the Glory of all that is beautiful, Thou has so formed our hearts that they turn to Thee. Inspire, uplift and strengthen us this day by the sense of Thy presence. Through Jesus Christ, our Saviour. Amen.

INCOME TAX TIPS

Depreciation is defined as a "reasonable allowance for the exhaustion, wear and tear of property, used in the trade or business, including a reasonable allowance for obsolescence."

Depreciation of a home or property used for pleasure or convenience, such as an automobile, cannot be claimed.

Depreciation due to changes in the social or business conditions of a neighborhood, or changes of street grade, or fluctuations of market values, cannot be claimed.

When in the course of years the owner of property has claimed its cost as depreciation, no further claim will be allowed.

LETTERS TO THE EDITOR

Augmenting Panama

Mr. Editor: It is surprising, at this late date, to hear that the French engineer, Colonel Bunau-Varilla, is still advocating a sea level canal.

To the uninitiated, such a plan may seem more practicable. The reason no one could state the cost, is because of the diversion of the Chagres river. The French were planning to build a series of diversion canals to divert the waters of the Chagres. These would have cost more than the canal itself.

Also as the tides on the Atlantic coast rise only two feet and on the Pacific coast the rise is 30 feet, locks would be necessary even when building a so-called sea level canal.

Instead of diverting the waters of the Chagres, the American engineers welcomed its mighty flow in creating the Gatun lake as part of the canal and harnessed a spillway that furnishes cheap electricity for power and lighting.

The Gatun lake saved tremendous costs of digging in the canal proper and gave an inland waterway of great advantage to passing ships.

The Cucaracha slide (meaning cockroach in Spanish, because it moves in the night) is still giving dredges plenty of work. How much greater would be the delay to ships if the canal was 80 feet deeper to make it sea level!

G. A. ALMORTH

Norwich, March 10, 1928.

YOUR HEALTH

The Story of the Appendix

By Cornelius Van Zwalenburg, M. D., Riverside, Calif., Member Gorgas Memorial.

Acute appendicitis begins with an obstruction in the appendix which, as a result, becomes distended with fluid and the inside is soon a real abscess.

The appendix is the remains of a very useful organ of digestion. In many animals, especially the herbivora, it is larger than the stomach. As a result of it being a denegerating organ it takes on various irregularities. It is frequently curled and kinked and has narrowed places in its interior. The contents of the intestines pass freely into and out of it in the normal state. The more kinks and obstructions, the more difficult is this flow. Sooner or later the appendix which has these constrictions will have something forced into it which cannot get out. This foreign material forms a real ball valve, sometimes as hard as stone. As soon as this obstruction takes place fluid accumulates behind it and distends the organ. Very soon pressure from this accumulated fluid is sufficient to stop the flow of fluid in the veins of the inside, which means more and faster accumulation of fluid, because the arteries have a pressure of approximately five feet. The veins cannot carry the fluid away, consequently the appendix balloons just exactly as an abscess does. In abscesses this same pressure on the blood vessel takes place.

The always present disease germs cause inflammation when this distention with arrested circulation occurs. If the accumulated pressure upon this constriction, plus the contraction of the appendix muscle, forces the plug out into the intestines, the patient is at once relieved. His pain may stop promptly and immediately he is on the high road to recovery. If this plug is not driven out, the accumulation of fluid goes on until all the circulation is arrested and the disease germs which are always present produce death or local gangrene. Rupture occurs, as a rule, approximately 48 hours after the closing of the constriction, but it may occur as early as 24 hours or even after 72 hours—rarely beyond these limits. This is why surgery in the first 24 hours is so necessary.

The beginning of the attack is marked by sharp pain in the abdomen, which may stop as promptly as it comes, by the escape of the plug into the intestines. Again the pain may gradually ease up after 24 to 36 hours on account of the numbing effect of the pressure and death of the local nerves. This easing of pain often gives the patient a false security and even the doctor may be deceived. This is when both doctor and patient need all the tests that modern science can give to decide between the false security of impending gangrene and rupture, or the driving out of the plug which means prompt recovery of the patient.

When the appendix ruptures the real danger period begins—that is peritonitis. If only a small part of the appendix is involved, and only a few drops of pus of very low virulence escape, nature may be able to control its spread by making a localized abscess. If a large amount of fluid is suddenly discharged freely into the abdominal cavity, and especially if a very virulent germ is present, the danger to the patient immediately becomes extreme.

Today's Anniversaries

1697—Ludovick Muggleton, an English fanatic who founded the sect known as Muggletonians, died. Born in London in 1609.

1790—John Frederick Daniel, an eminent chemist, the only person to receive all three medals of the Royal society, born in London. Died there March 13, 1845.

1847—Eugene F. Loud, who served six terms as a California representative in congress, born at Abington, Mass. Died in San Francisco Dec. 19, 1908.

1875—Moody and Sankey, the American evangelists, opened a great revival meeting in London.

1878—The Zulu rebels captured a British convoy and supply train.

1885—President Cleveland withdrew the Nicaragua canal treaties from the senate.

1896—The first surgical operation at Johns Hopkins hospital in which cathode rays were utilized was performed.

1917—Russian duma met in defiance of the czar and nearly the whole of Petrograd fell into the hands of the revolutionists.

1927—Senator William H. King of Utah barred from entering Haiti by the Haitian government.

Today's Birthdays

Edward Elwell Spafford, national commander of the American Legion, born at Springfield, Vt., 50 years ago today.

Andrew Furuseth, president of the International Seamen's union of America, born in Norway 74 years ago today.

Lewis E. Pierson, president of the Chamber of Commerce of the United States, born at Metuchen, N. J., 54 years ago today.

Joseph S. Frelinghuyson, former U. S. senator from New Jersey, who is again seeking that office, born at Raritan, N. P., 59 years ago today.

Arthur H. Robinson, United States senator from Indiana, born at Pickering, Ohio, 47 years ago today.

A heart full of grace is better than a head full of notions.

Tasteless and Odorless... FLY-TOX Kills BEDBUGS

What Do You Know About Eastern Connecticut?

Questions.

1—When did the last bearer of the name of Uncas die?

2—What was his name?

3—What was the highest military rank held by any Griswold man?

4—Who held it?

5—Where was Loomis brook?

6—When was it covered in?

7—When was the Grosvenordale mill built?

8—What Norwich man was U. S. consul to San Juan, Porto Rico, in the 1890's?

Answers will be found on the classified page.

BURGESS BEDTIME STORIES

Whitefoot's House is Scorned

That which you like another may
Regard in quite another way.
—Mother West Wind.

Little Mrs. Whitefoot was quite out of breath when at last she reached the hiding place in the old stone wall where she had left her four babies while she went back for the fifth. She had carried this baby by the skin of the back of the neck. She had had to hold her head very high and even then his hind legs had dragged on the ground. It was a very great strain to hold him so and she was a very tired little mother when she at last dropped him with his brothers and sisters. She was too tired to go any farther then. She just lay there and panted while the five babies snuggled up to her. She heard a noise outside. Had she peeped out she would have been greatly surprised. It was Farmer Brown's Boy and he was putting her nest from the beehive on the old stone wall, where he had seen her disappear between the stones.

"Oh, dear!" panted Mrs. Whitefoot to herself. "I ought to find a place for these babies where they will be warm and dry and comfortable. But I am too tired to move just now. I wonder how far it is to that little house where Whitefoot is staying? I guess I shall have to wait until night. I just don't dare go on now. Anyway, I am too tired to do any more moving."

But after she had rested somewhat Mrs. Whitefoot climbed up for a peep outside. Almost at once she discovered that old nest of hers. She didn't stop to wonder how it happened to be there. It was enough for her that it was there. She promptly began tugging and pulling it down in between the stones of the old wall. She had to tear it to pieces, but that didn't matter. Then, down there under the stones, she rebuilt that nest and in it she put her babies. Such a load as there was off her mind when she had them all safe and sound and snug in that old nest.

When the Black Shadows came creeping out from the Purple Hills across the Green Mountains, from which the snow had disappeared, and finally reached the Old Orchard, Mrs. Whitefoot charged the babies not to leave that nest and then climbed out on the old stone wall to go look for Whitefoot. She knew that the house he was now living in was somewhere near the old stone wall. But before she had fairly started Whitefoot himself came along. He was on his way for his nightly visit to their winter home in the beehive.

"What are you doing over here, my dear?" he exclaimed. "Where are the babies?"

"What are you doing here, my dear?" he exclaimed.

"The babies are perfectly safe," squeaked Mrs. Whitefoot. "They are in bed right down below in the old stone wall. We had to move sooner than we planned." Then she told Whitefoot all about what had happened. She wound up by demanding that he take to that little house he had told her about.

"Certainly," replied Whitefoot, "just follow me. You are going to like that little house. It is a perfectly splendid little house. Jenny Wren would love it if she had the chance to use it. You'll say it is just the place you are looking for."

Whitefoot led the way and Mrs. Whitefoot followed. Along the old stone wall they ran until they came to a certain old apple tree which overhung the old wall. Whitefoot ran across to the foot of the tree and up the trunk, Mrs. Whitefoot right at his heels. Up he ran until he reached a little wrenhouse which Farmer Brown's Boy had, you will remember, put there especially for him.

"There, my dear, what do you think of this?" inquired Whitefoot.

Mrs. Whitefoot didn't even go inside the house. She just took one good quick look all around, then started down the tree.

"Where are you going, my dear?" cried Whitefoot annxiously.

"I'm going to look for a suitable place to bring a family up in," squeaked Mrs. Whitefoot. "This house may do for you, but it won't do for the children at all."

(Copyright, 1928, by T. W. Burgess.)

The next story: "The New Nursery."

Plaut-Cadden's Special Value In Our Sale of Rugs

Axminster Scatter Rugs

27x54-inch heavy quality mottled rugs in a pleasing assortment of colors. If you need some scatter rugs this is a wonderful chance to get them. Or if you need rugs of any kind and size for your home now is the time to get them as prices are lower now during our RUG SALE than at any other time of the year. We accept phone orders and deliver ...

$1.89

Reg. $3 Value

The Plaut-Cadden Co.

Everything for the Home—and in Music
135-143 MAIN STREET. EST. 1872 NORWICH
New London Store, 224-236 Bank St., Formerly Foran's.

Charles D. Foster
Insurance in All Forms
161 Main Street Tel. 781

Fur Coats!

Our Whole Stock of
Fur Coats
Must Go At Once
Entire Stock Sacrificed At Big Losses
The Saving Chance Of a Life Time

Model Fur Shop
310 Main Street
Norwich
Next to Chas. Hagberg
Phone 2108

Musty Cellar Smell Instantly Banished

Here's the way to make your cellar as healthful as any room in the house! Put a tablespoonful of Sylpho-Nathol in a gallon of water and sprinkle the solution in dark corners of the cellar. Checks all organic decay, destroys unhygienic conditions and makes your cellar clean and sweet-smelling. Get Sylpho-Nathol at all dealers.

RHEUMATISM

Without any charge, call today and enjoy a demonstration Orthomec treatment to see how positively it drives out rheumatism, arthritis and neuritis by re-establishing good blood circulation.

Orthomec is a safe, pleasant, treatment using compressed air scientifically applied, but no medicine, surgery, electricity or hand massage. Can refer you to hundreds of local satisfied patients. Call, phone or write Emma K. Dunham, Naturopathic Physician, 30 Carroll Ave., Norwich, Conn. Tel. 236.

Stop Getting Up Nights

If you get up many times at night by reason of Bladder Trouble, have pains in back, weakness or dizziness, general debility, painful, smarting and difficult urination, lack of control of urine, or symptoms of prostate trouble, try PALMO GLOBULES. This remarkable treatment has been used successfully by thousands. So confident that it will succeed, we will send a trial treatment ABSOLUTELY FREE to any sufferer who has never used it. No obligation or cost. Write today.

THE PALMO COMPANY
Dept. 24E Main St., Battle Creek, Mich.

RHEUMATISM

While in France with the American Army I obtained a noted French prescription for the treatment of Rheumatism and Neuritis. I have given his to thousands with wonderful results. The prescription costs me nothing. I ask nothing for it. I will mail it if you will send me your address. A postal will bring it. Write today.

PAUL CASE, Dept. 1010,
Brockton, Mass.

To Address Garden Club

Herbert W. Faulkner of Washington, Conn., is to give a lecture on Old Villa Gardens of Italy under the auspices of the New London Garden club.

New Thing In Face Powder

A new youth shade that is exclusive to MELLO-GLO. Stays on longer, less affected by perspiration, does not clog the pores. This new wonderful Beauty Powder is made by a new French Process and you will be delighted with it. Absolutely pure. Just try MELLO-GLO and note its rare qualities. Only one dollar. Porteous & Mitchell Co.

Warns Girls of Baldness

That the present generation of girls will go bald was the warning uttered by Dr. Leonard Williams in a recent lecture in London, according to the New York Times. He attributes the danger to shingled hair and tight hats. To keep your hair and scalp healthy, shampoo frequently with Packer's Tar Soap—hair specialists' favorite shampoo for 55 years. It is antiseptic tonic, stimulating. Get Packer's at any drug or department store.

NOTICE!
R. A. BLANCHET
Thayer Building
Giving Permanent Waves for $10.00
for the months of March and April. Phone 538.

1790 1928

Norwich, Monday, March 12, 1928

VARIOUS MATTERS

Light vehicle lamps at 6.21 this evening.

Fortieth anniversary of the blizzard of '88!

March 12th is the feast day of Saint Gregory the Great.

The sun rose on Norwich Saturday to find a typical Spotless Town.

At South Windham Carl G. Sundell is recovering from typhoid fever.

Daboll's Almanac predicts more snow and rain to begin this week.

The Hibernian dance is coming Saturday night. Are you going?—adv.

Melting snow left some strange and most wonderful icicle formations during Saturday afternoon.

Sunday night a total of 67 patients were being cared for at the W. W. Backus hospital, Norwich.

Since Saturday, certain Norwich citizens have a complaint which they might call "snow shovel back."

The pastor of the Central Baptist church, Rev. Dr. David A. Pitt is to speak at Danielson Tuesday evening.

At the Junior Home-time at the Community house Sunday at 5 o'clock, the leader was Miss Susan C. Whittlesey.

From Andover, Mrs. Edward M. Yeomans spent the week end with her daughter who is a student at Wellesley.

During Sunday afternoon Miss Lillian M. Cross was in charge of the Otis library reading room. There were 62 visitors.

The State Farm for Women, at Niantic, has great need of books and other reading matter for the women and girls in its care.

L. A. A. O. H. No. 64, whist, pinochle and bridge, tonight 8 o'clock. A. O. H. hall—35 cents.—adv.

Norwich Free Academy Red and White announces that the date of the inter-fraternity dance has been decided upon as Tuesday, April 10th.

A Moosup patient, Miss Minnie Johnstone, who has been critically ill at Backus hospital, has been showing a slight improvement for several days.

One of the most picturesque houses in Norwich while the soft snow tufted decorative evergreens, Saturday morning, was the residence of Mr. and Mrs. P. J. Battersby, on West Thames street.

The Mansfield library sign has been repainted through the efforts of Warren Chapin and was replaced last week, hanging from a post near the state road.

The message on the wayside pulpit of the Church of the Good Shepherd reads: Wait on the Lord; be of good courage and He shall strengthen thy heart.

Mrs. Frank Tooker and son, Fenner Dickinson Tooker, and family, have closed their home at Hamburg and gone to Westbrook where Mr. Tooker is employed.

Like the mainland, Fishers Island got the snowstorm with full force, Chocomont, the highest point on the island looking like a peak in the Rockies Sunday.

Progress is being made in the construction of a house for Ernest Dower on Langworthy road. It is located about half way between Dunn's Corners and Langworthy's Corners.

At Trinity Methodist church Sunday morning, the organist, Mrs. Olive R. Roberts, gave as her prelude Klein's "Early Morn at the Monastery," and for the postlude Allegro, Kroeger.

Rebekah whist and pinochle, I. O. O. F. hall, Monday, 8 o'clock.—adv.

As a rule, Norwich property owners were prompt about getting their walks cleared of the accumulation of snow—from four to seven inches, according to locality and exposure to the winds.

Fresh snow has driven more than 50 horned larks back to Preston Plains, in search of food. They may be seen on both sides of the road near the Dawley place—and may never be noted in this vicinity again.

At the meeting of Shetucket grange, Scotland, Friday evening, upon the resignation of Merrill Roberts, as one of the members of the building committee, L. O. Haskins appointed Mrs. Harry Moseley to take his place.

The calendar of the First Baptist church acknowledges the gift of a plate glass top for the communion table from Mrs. Edward W. Jewett, through Loyalty class, in memory of her mother, Mrs. Amos C. Swan.

A big gray fox stepped into a steel trap, set in the Candlewood hill section, Groton, by Harold Palmer of the North road, Poquonoc Bridge. Mr. Palmer dispatched Reynard when he found him held fast by his right foot.

The Children of Mary society of St. Patrick's church, Miss Loretta Bellefleur, president, has started a drive for new members among the girls of the parish. This organization takes the Blessed Virgin as a model, in an immoral age.

Mooseheart legion whist and pinochle, Moose home, tonight. Adm. 35c.—adv.

Mrs. E. W. Ely, of Old Lyme, who has been for the past three months in Cocoanut Grove, Florida, is now in St. Augustine, and later will go for a visit with relatives in Cleveland. Her daughter, Harriet, is attending school in Miami this year.

Miss Grace Elizabeth Houston of the class of 1929 at Connecticut college has written an interesting history of music in New London, tracing the development of public interest in concerts from the earliest recital of the Union Choral society in 1839.

Small close fitting styles in hats are gradually giving way to brims in various sizes and types. By another month milliners expect the call will be for large and medium brims in black and in light pastel shades. Felts are again hinted at as a summer item with facings in silk, white pique and straw.

PURIM CELEBRATION HELD BY ROSE OF N. E. AUXILIARY

A Purim celebration was held at Buckingham Memorial Sunday morning at 11 o'clock by Rose of New England auxiliary, No. 40, I. O. B. B. Bible class. The programme was as follows: Why We Have Purim, by Rose Pasnik; A Purim Wish, Shirley Manes; Old Fashioned Purim, Frances Sears; Aharlequoisade, Gertrude Silverberg; piano solo, Henrietta Herman; selection, David Wechsler; Purim, Sara Sears; About Purim, Harriet Silverberg; Mordecai, Junior Bible class; Gypsy Rondo, Esther Alexander; Hatikva, piano, Esther Alexander. Refreshments were served after the programme.

The years divisible by 100 are never leap year except when also divisible by 400. Thus the years 1700, 1800 and 1900 were not leap years, but 2000 will be.

PERSONALS

John and Edward Driscoll of Stafford Springs have been guests of relatives in Colchester.

Mrs. Addie Fuller, a resident of Scotland, has been failing in health for some time.

Miss Henrietta V. Steinkamp of Willimantic spent Sunday with friends in Norwich, her former home.

Mrs. Harry Copeland, who has been the guest of Mrs. Ethel Church and Mrs. Lila Chapman in Montville, has returned to her home in Norwich.

Mr. and Mrs. Frederick H. Fitch of 78 Waller street, New London, have announced the engagement of their daughter, Elnor Virginia, to Ensign Miles H. Imlay of the United States coast guard. Ensign Imlay is the son of Mr. and Mrs. W. M. Imlay, of Washington, D. C.

FUNERALS

Mrs. Joseph N. Duchette

The funeral of Mary F. Duchette, widow of Joseph N. Duchette, who died in Boston, was held Sunday afternoon at 2:30 o'clock at the parlors of Undertaker C. A. Gager. Rev. Albert E. Whitten, pastor of the Norwich Town Methodist church, conducted the service and Mrs. William Crowe, Jr., sang Will There Be Any Stars in My Crown and Someday the Silver Cord Will Break. The burial was in Yantic cemetery where Rev. Mr. Whitten conducted the committal service. The bearers were Albert Smith, Lester Watrous, Arthur Rathbun and Leland Andrews. Relatives and friends, including people from New London, Noank and Boston, were present and there were numerous beautiful floral tributes.

Mrs. Duchette was a woman of estimable character and greatly beloved. She leaves two sons and a daughter-in-law, Julius C. Duchette and Mr. and Mrs. Frank R. Duchette of Waterbury, who had been untiring in their devotion to their mother. She also leaves several nieces and nephews.

Joseph Dash

At 7:15 o'clock Saturday morning the funeral of Joseph Dash was held at his home, No. 246 Yantic street, with a large attendance of relatives and friends. There were many beautiful tributes of esteem. Rev. S. A. Iciek said prayers at the house and at 8 o'clock there was a requiem mass at St. Joseph's church, Rev. Father Iciek was celebrant of the mass and J. Hancm presided at the organ, and also sang two hymns. The burial was in St. Joseph's cemetery.

The bearers were Bartlomey Woitaslak, Michael Wazecha, Ignacy Krawcyzk, Joseph Zalder, Bronislaw Ukleja and Wladyslaw Marek. Surviving Mr. Dash are his wife, 8 children and one brother.

Charles S. Holbrook

Funeral rites for Clarence S. Holbrook, late town treasurer and town clerk of Norwich, were conducted Saturday afternoon at 2 o'clock at his home, No. 142 Broad street. There was a very large attendance of relatives and friends including city and town officials and employes of the offices in the court house building. A prayer service was read by Rev. Alexander H. Abbott, pastor of the United Congregational church and at 2:30 o'clock there were public funeral service at the United church, Rev. Mr. Abbott conducting the service.

There was an unusually large number of very beautiful floral forms testifying to the very high esteem in which Mr. Holbrook was held by his many friends. The burial was in the family plot at Maplewood cemetery where Rev. Mr. Abbott conducted the committal service. The bearers were Hon. Nelson J. Ayling, judge of probate, First Selectman William S. Murray, Tax Collector Harold T. Robinson, Tyler D. Guy, Charles S. Avery and Shepard B. Palmer. Undertaker C. A. Gager had charge of the funeral arrangements.

Peletiah L. Mabrey

Many relatives and friends were present at the funeral of Peletiah L. Mabrey, held at 2 o'clock Saturday afternoon at his home in Franklin, the services being conducted by Mrs. Louise Sumner Cobb. The floral forms were numerous and beautiful. Burial was in the family lot in Pautipaug cemetery, where the committal service was read by Mrs. Cobb. The bearers were Edward Douglas, Reuben Ladd, Harlow Ladd, Everett Ladd, Edward Ladd and Leon Ladd. Undertaker George G. Grant of Taftville was in charge of the funeral arrangements.

OBITUARY

John J. Quinn

John J. Quinn of No. 144 Mt. Pleasant street died at his home Saturday morning at 9 o'clock after an illness of about four months. Mr. Quinn was the son of the late Michael and Margaret Quinn and was born in Norwich, March 2, 1884. He was educated in the Norwich schools and in 1912 was united in marriage with Fannie Hotchkiss by the late Rev. John H. Broderick.

Mr. Quinn was a member of St. Patrick's parish and was, for a number of years, employed by the Charles Whitaker Roofing Co. He is survived by his wife; one son, Ernest Quinn; a daughter, Christine Quinn; four sisters, Mrs. John Shea, Mrs. Irving Forbes, Mrs. Clarence Rathbun, Miss Louise Quinn, and a brother, James H. Quinn. Mr. Quinn was well and favorably known to many Norwich people who extend heartfelt sympathy to the bereaved family.

PALMER EXPLAINS DELAY OVER TRUSTEES' MEETING

The delay on the part of the board of trustees of Connecticut college in taking action upon the resignation of the president, Dr. Benjamin T. Marshall, was explained Saturday by George S. Palmer, president of the board of trustees. Mr. Palmer said illness, bereavement and enforced absence from home among the trustees have prevented their meeting since President Marshall presented his resignation. Further, President Marshall, who had planned to be out of the state at this time, requested the board that no meeting be held until after his return March 16.

The board is acceding to his request.

RUSSELL STORMS WITH AMHERST GLEE CLUB

Russell Storms, son of Mr. and Mrs. Charles S. Storms of 575 Main street, is a member of the Amherst college glee club which is about to make a Bermuda trip with the musical clubs of the college. The Amherst men will sail from New York on Saturday, March 24, after having given concerts on Wednesday evening of that week at the Ritz-Carlton hotel in New York, at Bloomfield, N. J., on Thursday night and at Upper Montclair on Friday night.

After arrival in Bermuda on Monday morning, March 26, five evening concerts are to be given and the clubs will sail for home again on Saturday morning March 31. This spring trip will be the longest one which the musical clubs of the college have yet made.

Lavalle-Brennan Engagement

Mrs. A. M. Brennan of 333 Main street announces the engagement of her daughter, Pearl Lillian, to Sylvere G. Lavalle, the son of Mr. and Mrs. Fred Lavalle, of Wauregan. The marriage is to take place at St. Mary's church Easter Monday morning at 8 o'clock.

PROPERTY REPRESENTING 9 MILLION IN GRAND LIST IS TO BE MAPPED YET

The estimate has been made that the portion of the city which has been mapped in anticipation of re-valuation of property for the grand list, about five square miles in the congested business center of the city, represents a valuation on the grand list of about 14 million dollars, leaving about one million dollars worth of property in the city limits which is yet to be mapped. There is also still to be mapped all the property in the town outside of the city limits. As the total town grand list is about 23 millions and the city grand list 15 millions, this makes a total of about nine millions in property yet to be mapped in order to facilitate the job of revaluation.

The maps which have already been prepared, covering five square miles of the 27 square miles within town and city limits, are declared to be highly satisfactory, but it has been estimated that it would take two years to complete the mapping of the balance of the town area by the same method as has been followed so far, and that this would be at a cost of $16,000.

The proposition of the Manufacturers Appraisal company to do the revaluation, which has the endorsement of the chamber of commerce, aims to use airplane maps in covering this unmapped portion of the town, and to follow up the taking of the airplane maps by a certain amount of necessary ground work, all of which, it is claimed, can be done within a very short time, and the price quoted for this combined service of $7,500.

Secretary Walter H. Pilcher of the chamber of commerce has recently received from State Tax Commissioner W. H. Blodgett a letter commending the progress which Norwich is making towards property re-valuation. In this letter Mr. Blodgett says: "I have before me your comprehensive letter showing the keen interest of the citizens of Norwich in the proposal to revalue property there and bring the same into line with the statutes in order that justice may be done to the taxpayers of the community. You seem to be making very excellent headway. This is the usual occurrence in such cases. As the people have had opportunity to think it over and better understand their own situation and the means which may be employed to correct the evils of it, they bring themselves, and naturally, to see that something, ultimately, must be done with regard to this difficult question of raising public revenue. The impetus which you have given to this problem of course has advanced it. I think you are doing a very wonderful job of it from all appearances."

WILL LET CONTRACTS FOR MORE NEW ROAD WORK

One of the largest contract lettings in some time was announced Saturday by Highway Commissioner John A. Macdonald, the contracts offered for bid covering work on about 43 miles of Connecticut highway. This 43 miles of road work supplements the already extraordinarily large program of highway reconstruction for the coming spring and summer months. In addition to the paving, the construction of one bridge over the Hoppe river in Seymour is to be let on contract. All contracts will be received in the customary sealed form at the highway office in Hartford on March 20.

The largest contract in the group of 16 offered calls for the laying of 43,967 feet of reinforced concrete pavement on the Canaan-Salisbury and the Salisbury-Great Barrington roads in the town of Salisbury. The other contracts will cover 21,636 feet, waterbound macadam on the Bethel-Redding road; 16,467 feet, bituminoid macadam on the Coventry-Mansfield Depot road; 4,215 feet, concrete on the Danbury-Newtown road; 28,601 feet, concrete on the Boston Post road in East Lyme, Old Lyme and Waterford; 17,838 feet, concrete on the Middletown-Saybrook road; 4,660 feet, trap rock macadam on Rock Landing road, Haddam; 11,888 feet, native stone macadam on the Hamburg-North Plains road, Lyme and East Haddam; 1,550 feet, gravel surface on the Hatch Corner road, New Fairfield; 28,042 feet, concrete on the Danbury road, New Milford, 8,008 feet, bituminous macadam on Route 135, North Branford and Guilford; 5,130 feet and 2,870 feet, waterbound macadam on the Sharon-Millerton road and 860 feet on the Sharon-Lakeville road (one contract); 12,948 feet, bituminous macadam on First avenue and Beach street, West Haven; 7,350 feet, waterbound macadam on the Hotchkissville road, Woodbury; 6,450 feet, waterbound macadam on the Georgetown road in Redding; and 25,200 feet, grading and drainage on the new location of the Hartford-Middletown road.

DANCING CLASS RECEPTION HELD SATURDAY AFTERNOON

The annual reception of Mrs. Edward Andrews dancing classes was held Saturday afternoon at 3 o'clock at the Wauregan hotel ball room. The entrance march was led by Julia Grace Taggart and Fern Fuller, who in behalf of the class presented Mrs. Andrews an arm bouquet of sweet peas and a purse of gold. The second couple was Eleanor Sherman and Hope Collins. They presented to Miss Viola Levitsky, the class pianist, a bouquet of sweet peas.

The program comprised children's dances from Shalif. The program was as follows:

Entrance March, waltz, polka miniature, White Butterflies, Paul Jones, Lindy fox-trot, Sons of the Robins, La Russ, Social Circle, Tampico Tap, Cio-Cio-San, Pasilla waltz, Mardi Gras, Russian Polonaise, led by Buddy Foley and Olive Beebe, Horace Bromley and Olive Kinne. Later there was a recital of interpretive dancing. The ushers were Miss Louise Evans and Miss Emma Thompson.

RESTORED STOLEN CAR TO NEW HAMPSHIRE OWNER

An automobile which was stolen in New Hampshire on March 5 was restored to its owner Sunday by the Norwich police who have had the car in their possession since March 7.

The machine was stolen from Greenville near the city of Nashua and was abandoned in this city on Sherman street. Residents of that section who saw the car standing there notified police headquarters and the local department took charge of the machine, while word was sent to the chief of police in Nashua by Chief George Linton.

Sunday a representative of the firm of C. S. Charovis & Co., came here, claimed the car and started back with it for New Hampshire.

INCIDENTS IN SOCIETY

After several weeks spent in Hartford, Mrs. Arthur E. Story has returned to her home on Laurel Hill avenue.

Eben Learned, Jr., who was home from Yale over the week end, had as his guest Jack Cary, of Cleveland.

Mr. and Mrs. Weston C. Pullen of Crescent street entertained the Saturday supper-bridge club.

At a tea given Saturday by Mrs. Clarence Alfred Carr, of The Pequot for Mrs. Henry McHatten, of New York and Georgia, Mrs. Will B. Waterman and Mrs. Gerard E. Jensen poured. Friends of Mrs. McHatten who went down from Norwich were Mrs. Oliver L. Johnson, William C. Ruggles and Miss Ruggles, Mr. and Mrs. John D. Hall, Mrs. Robert W. Perkins and Miss Jane Bill.

Rear Admiral and Mrs. Clarence A. Carr, of New London are leaving later in the week for Wilmington, N. C., where for several weeks they will be guests of Admiral and Mrs. Anderson at their historic estate on Cape Fear river.

During the week Mr. and Mrs. Eben Learned have had as their guest Mrs. William S. Pettit, of Harwichport, Mass.

Saturday evening, at her residence at The Pequot, Mrs. Augustus C. Tyler gave a dinner for Mrs. Henry McHatten (Eliza Hubbard, formerly of Norwich). Mrs. Tyler's guests were Rear Admiral and Mrs. Carr, Mr. and Mrs. Albert H. Chase, Miss Mary G. Osgood, Miss Martha L. Osgood and Charles J. Dyer, of Norwich, and Edmund C. Johnston, of New London.

MOTORISTS USE ON AVERAGE 550.9 GALLONS OF GASOLINE

Each motorist during 1927 used an average of 550.9 gallons of gasoline and traveled an average of 7,437 miles, according to figures just announced by the national headquarters of the American Motorists association.

The averages are based on a total gasoline consumption in the United States totaling 11,563,490,000 gallons—an increase of 12.4 per cent. over the gasoline consumption by the motorists of the country during 1926. Eliminating all re-registration figures, the U. S. bureau of public roads places the total motor vehicle registration as of July 1, 1927 at 20,991,333.

The mileage traveled is based on an average of 13.5 miles per gallon of gasoline. Using this figure, the association places the total number of miles traveled by the 20,991,333 cars and trucks during 1927 at 1,561,071,150,000 miles.

One of the interesting things shown by the survey of gasoline consumption is the wide variation in the amounts consumed per automobile capita. For instance, the highest per capita consumption was in Georgia, the 260,079 vehicles averaging 739 gallons during the year, while the lowest was in Minnesota, the 607,725 vehicles using an average of but 359 gallons, or slightly less than half the per vehicle consumption in Georgia. Following Georgia, Louisiana ranks second with 721 gallons and Alabama third with 697 gallons.

"Many things contribute toward the wide variation in the amount of gasoline used per vehicle in the various states," according to J. Borton Weeks, president of the association. "In the wide difference between the amount consumed by the average motorists in Minnesota and Georgia, the primary reason is climatic conditions. In Georgia automobiles are used the year around, while in Minnesota they are restricted. Again roads in Georgia are not as good as those in the northern states and hence the gasoline consumption is higher."

In the New England states the averages are as follows: Connecticut 610, Maine 527, Massachusetts 451, New Hampshire 528, Rhode Island 593, Vermont 486.

NEW LONDON DEBATER HAS FRIENDS IN NORWICH

A number of friends in Norwich will read with interest in the New London column this (Monday) morning the account of the Bulkeley school debate at Niagara Engine company house when one of the successful students was Juan Farrell. The young man is the only child of Letter Carrier John J. Farrell and Mrs. Farrell, of 29 Williams street. His mother was Miss Mary McFaffrey, a daughter of the late Mr. and Mrs. Patrick McCaffrey, former residents of Fountain street, Norwich.

CHARGED WITH IMPROPER USE OF AUTO PLATES

Oliver Buddington, who lives in the Greeneville section, was arrested Sunday by State Policeman Webber on the charge of improper use of markers on his automobile. It is understood that Buddington was moving some household goods and was transporting them in his own machine, which had not been registered for the present year but he borrowed a set of markers which he attached to the car while doing the work.

Buddington will appear in the city court.

EXPECT APPOINTMENT FOR TOWN CLERK'S SUCCESSOR

It is expected that announcement will be made today (Monday) by the selectmen of the appointment they will make to fill the unexpired term of Town Clerk Charles S. Holbrook, whose death occurred suddenly last Thursday morning at his office at the courthouse.

What the decision of the selectmen will be awaited with much interest, as it is understood there has been no lack of candidates for the appointment for this office, which like that of tax collector, is considered one of the rich plums to be plucked from the political tree.

H. R. Woodward Estate $27,254

According to an appraisal and inventory filed in the probate court, the late Henry R. Woodward, who was in the jewelry business for many years, left an estate of $27,254.25.

The estate was appraised by August W. Tilley and Clifford E. Wilson. C. D. Hewitt and Alice M. Hewitt are administrators of the estate with the will annexed.

Stock and merchandise in the store at 324 Main street is valued at $15,500, while property located on Spaulding street is valued at $7,500.

Fined in North Stonington

Seven Norwich young men who were arrested here Saturday night on the charge of breach of the peace at a dance in North Stonington were fined $5 each when presented Sunday afternoon before a justice of the peace in that town. They were represented by Attorney Thomas M. Shields and took an appeal to the common pleas court.

The young men were arrested in this city by Officers Allen and Quinn who were watching for them on Preston bridge. A telephone message from Constable Main stated that they had gotten away from him and he asked the Norwich police to round them up.

Our forefathers often placed horses' skulls under the floorboards of their music rooms in superstitious belief that this improved the acoustics.

Reported Engaged To Danish Prince

Princess Ingrid Victoria Sophia Louise Margareta, daughter of the Crown Prince and Princess of Sweden, who is reported betrothed to Crown Prince Frederick of Denmark.

GIVES LENTEN MESSAGE AT VESPER SERVICE

Appealing to his large congregation at St. Patrick's church Sunday night at the special lenten vesper service not to scourge Jesus anew by yielding to sins of impurity and sensuality, Rev. Conran Kane from the Passionist monastery at West Springfield, Mass., held the close attention of his hearers in his earnest discourse. He spoke from the text, And then Pilate took Jesus and scourged Him.

This torture, the preacher said, was punishment reserved by the Romans for prisoners of war and for slaves, and he asked his hearers to consider and learn to hate the terrible sin that had brought this suffering and agony to the Son of God. The sins which sent Him to this agony were the sins of sensuality and impurity. What is this sensuality for which the suffering of Jesus atoned? It can be seen in inordinate affection for the things of our animal nature. We pervert the things we eat and drink; are willing to barter our souls for the sake of intemperance. Self-denial and self-abasement are scorned. They are all right for a few fanatics, you will hear people say, but not to be followed in the present day. Men and women are willing to let Christ be scourged again and again so that they may give way to their inordinate desires, may grovel in the mire and pervert their natures.

Be not like those who have no hope, the preacher urged in closing. Though your sins be as scarlet, I will make them white as snow, Jesus says. Go to Him and ask Him what He would have you do. Break away from these sins of sensuality and impurity and thus be true to Christ and live in His love and friendship.

Mercadante's vespers were rendered with fine effect by the choir, the soloists being Miss Sadie A. Driscoll, Mrs. Bernard Coyle, Walter LaFontaine and William Shannon. Miss Driscoll was in excellent voice and her solo work was notable. O Salutaris was sung by Horace Corning, and Veni Creator by Henry LaFontaine. The service closed with benediction.

NORTH FRANKLIN

Mrs. Myron Smith and daughter, Miss Blanche Smith are calling on friends in Bozrah during the week.

Mrs. Gregory Muckenstrum, of Norwich spent a day last week with her sister, Mrs. John Klarner also called on Miss Lydia Johnson, Mrs. Lua Stiles and Mrs. Gilbert Daniels, Jr.

Mrs. Frank Rockwood entertained the Missionary society at her home, Thursday. The out of town guest was Mrs. Charles Crandall of South Windham.

Mrs. Frank Lathrop of Bozrah and her cousin, Mrs. Babcock spent a day recently with Mrs. Fred Duerr.

Mrs. C. B. Davis and granddaughter Margaret Davis, have been visiting Mrs. Davis' daughter, Mrs. Clifford Lathrop, of Quaker Hill.

Mr. and Mrs. Walter Tripp of Brooklyn were recent guests of Mrs. Fred Duerr.

B. P. Davis was a New York visitor recently.

Mrs. Charles Beckwith and son Ray Beckwith were guests Sunday of Mrs. George Garrapye of Ledyard.

Miss Lydia Johnson was a Norwich visitor during the week.

Mrs. George Northrop of Glenbrook si visiting her cousin, Mrs. Fred Duer.

Mrs. Frank Rockwood, Miss Ella R. Hoffman, Mrs. Fred Hoxie and Mrs. Fred Race attended the Social Corner gathering of Club No. 5, Wednesday.

Mrs. Mabel Capshaw is substituting in one of the schools in South Manchester.

Mrs. Fred Hoxie spent Tuesday with her daughter, Mrs. Gladstone Shaw, of Norwich.

Miss Etta Babcock and Mrs. Thomas Briggs of East Greenwich spent a day recently with Mrs. Eugene Clark.

Mrs. Louis Duerr spent Thursday with her sister, Mrs. Lucius Browning.

New Director Of Junior Red Cross

Dr. Harry Bruce Wilson, new director of the American Junior Red Cross. He will direct the activities of more than five million children who enrolled in the junior organization throughout the United States.

RADIO PROGRAMS

FEATURES ON THE AIR

Monday, March 12

6:30—Buist Gardeners; Orchestra Selections — WJZ. KDKA, WLW, WHAS, WMC, WSB, WBT.
7:30—Roxy and His Gang; Anniversary Program — WJZ, WBZ, WBAL, WHAM, KDKA, WJR, KYW, WSM, WSB, WBT.
8:30—A. & P. Gypsies; Wisconsin Program—WEAF, WEEI, WTIC, WJAR, WCSH, WLIT, WRC, WGY, WCAE, WTAM, WWJ, WSAI, WGN.
9:30—General Motors Party; Maria Kurenko, soloist—WEAF, WEEI, WTIC, WJAR, WTAG, WCSH, WLIT, WRC, WGY, WGR, WCAE, WTAM, WWJ, WSAI, WGN, WHAS, WSM, WMC, WSB, WBT, WJAX.
10:00—La Palina; Spanish Music—WOR, WCAU, WNAC, WEAN, WFBL, WMAK, WCAO, WJAS, WADC, WAIU, WKRC, WGHP.
10:30—Time to Retire Boys; Popular Tunes—WEAF, WEEI, WTIC, WJAR, WTAG, WCSH, WLIT, WRC, WGY, WGR, WCAE, WWJ, WSAI, WEBH, WHAS, WSM, WMC, WSB, WBT.

492—WEAF—610

6:45 a. m.—Tower exercises.
8:00 a. m.—Federation devotions.
8:15 a. m.—Parnassus Trio.
8:30 a. m.—Cheerio.
10:45 a. m.—Hoyle Trio.
11:00a. m.—Marie McCormick, soprano.
11:15 a. m.—Household Institute.
11:30 a. m.—Studio program.
11:45 a. m.—What the Right Camp Can Do for a Child—E. M. Fish.
12:00 m.—Studio program.
12:30—Market; weather.
12:45—Rolfe's orchestra.
1:45—Studio program.
2:00—Keeping Fit.
2:15—Parnassus Trio.
3:15—Studio program.
4:15—Manhattan Trio.
4:30—Girl Scout program—Talk, Mrs H. P. Davison; Eve Le Gallienne.
4:45—Africa—Mrs. Carl Akeley.
5:00—Fallon's orchestra.
6:00—Waldorf-Astoria music.
7:00—What Do You Know About Your Schools?—R. J. Reynolds.
7:15—National String Quartet.
7:30—The Great American Band Wagon—Charles Merz.
7:45—Physical Culture Prince.
8:00—Great Moments in History; Roger Williams.
8:30—Toward time; Gypsies' String Ensemble.
9:30—General Motors party; Maria Kurenko, soprano; novelty orchestra.
10:30—Fisk orchestra; duets.
11:00—Lopez's orchestra.

435—WJZ—660

10:00 a. m.—Copeland hour.
12:30—Lombardy music.
1:30—Astor orchestra.
2:00—Weather reports.
2:05—Menu—Mrs. Julian Heath.
2:20—Good housekeeping.
2:30—Flower-making course.
2:40—Venetian Gondoliers.
3:45—Ellis Island—Mrs. Charles Banks.
4:30—Afternoon Players.
5:30—Markets; summary.
5:45—Studio program.
6:00—Manger orchestra.
6:25—Summary of programs.
6:30—Buist Gardeners.
7:00—Time; Klein's Shoemakers.
7:30—Roxy and His Gang.
9:00—Riverside orchestra.
9:30—Rise and Shine.
10:00—Longines time; to be announced.
11:00—Slumber music.

422—WOR—710

6:45 a. m.—Colgate hour.
8:00 a. m.—Chimes, news, weather.
9:00 a. m.—Jean Dale.
10:00 a. m.—Alfred W. McCann.
11:00 a. m.—Neil Vinick.
11:15 a. m.—Fashions—R. Conne.
12:15—Specht orchestra.
2:30—Charles King, piano.
2:45—Pearl Wolcott, soprano.
3:00—Sessions Chimes.
3:01—Charm Garden hour.
3:15—Bird Nottingham, piano.
3:30—Roseland orchestra.
6:15—Old King Cole.
7:00—Commodore Ensemble.
7:55—Sessions Chimes.
7:56—Current Events—H. V. Kaltenborn.
8:25—Kruger's Lieders.
9:00—Modern Love Stories.
9:30—Voorhees Concert orchestra.
10:00—La Palina hour.
10:30—The Buccaneers.
11:00—News; weather.
11:05—Roseland orchestra.
11:30—The Witching Hour.

278—WPG, Atlantic City—1,100

6:45—Organ recital.
6:55—News.
7:05—Morton dinner music.
7:45—Talk—Arthur Eldred.
8:00—Dinner music.
8:45—Studio concert.
9:15—Ambassador concert.
10:00—Studio music.
11:00—Bergere orchestra.
11:30—Silver Slipper orchestra.

535—WTIC, Hartford—560

6:30—Bond Trio.
7:30—Praco Boys.
8:00—New Departure orchestra.
8:30—Correct time; same as WEAF.
11:30—Capitol theatre organ.
12:00—News; weather.

517—WTAG, Worcester—580

7:00—Studio program; Little Meger.
7:30—Theatre orchestra.
8:01—Studio program.
9:00—The Costellos.
9:30—Same as WEAF.

508—WEEI, Boston—590

8:00—Musicale.
8:30—Same as WEAF.
11:00—Cruising the Air—Bill Harrison.
11:05—Lido Venice orchestra.
11:35—News dispatches.
11:40—Radio Forecast—E. B. Rideout.
11:45—Venice orchestra.

481—WJAR, Providence—620

1:30—Weather report.
1:35—Studio program.
6:55—Weather; Weymouth Post band
8:00—Rhode Island Historian
8:30-11:30—Same as WEAF.

333—WBZ-WBZA—960

Springfield-Boston

10:00 a. m.—Same as WJZ.
11:00 a. m.—Polly and Her Pals.
11:30 a. m.—Marcia Ray.
11:55 a. m.—Aunty Sammy.
12:10—Lenten service.
12:40—Same as WJZ.
1:00—Polly and Her Pals.
1:30—Statler Ensemble.
3:00—Home Economics Forum.
5:10—Time; weather reports.
5:45—Time and weather reports.
5:45—Weldon Ensemble.
6:00—M. A. C. Radio Forum.
6:15—Weldon Ensemble.
6:30—News; Weldon Ensemble; talk.
7:00—Statler orchestra.
7:30—Same as WJZ.
9:30—Aleppo Drum corps.
10:00—Time; news; music.
10:55—Andrews Troubadours.
11:35—Time; weather.

316—KDKA, Pittsburgh—950

9:45 a. m.—Time; music.
10:00 a. m.—Same as WJZ.
11:00 a. m.—Blue Monday ta?
11:30 a. m.—Theatrical calendar.
11:57 a. m.—Time; weather.
4:00—Telechron time; weather.
6:10—Theatre calendar.
6:15—Little Symphony.
6:30—Same as WJZ.
7:00—Eclipse Clippers.
7:30-11:00—Same as WJZ.
11:01—Weather; time.

380—WGY, Schenectady—790

6:45 a. m.—Same as WEAF.
11:55 a. m.—Time; weather.
2:00—French—Marie Coantemario.
2:30—Johnson's orchestra.
6:20—Farm school.
6:30—Dinner music.
7:30—Orchestra; radio hour; G. O'Harn, songs.
8:30-11:00—Same as WEAF.

Every person who takes up the cards at a game of whist holds one out of 635,013,559,600 possible hands.

JACK SHARKEY ENTERS RING 2 TO 1 FAVORITE OVER JOHNNY RISKO TONIGHT

NEW YORK, March 11.—(AP)—Two heavyweights, never before considered sluggers, will race the opportunity of a fistic lifetime tomorrow night in a setting just made to order for a paralyzing puncher. And from a seat at the ringside of Madison Square Garden will rise the mental prayer of Tex Rickard for a knockout.

A sudden, devastating display of power that may be hidden in the arms and shoulders of Jack Sharkey or new snap and crackle to Johnny Risko's left hook alone can save the promoter's heavyweight elimination tournament designed to locate a June opponent for Gene Tunney. Otherwise the 15 round engagement of the Australian doughnut maker from Cleveland and the subdued sailor of Boston in the garden arena tomorrow night will set the scene for an order of pugilistic rebash.

Puncher Will Set Call.

In another seat at the garden, Tom Heeney, burley blacksmith of New Zealand, will giue his attention on a match that will provide him an opportunity if it goes to a decision, but which will leave him only the consolation prize if the unexpected knockout takes place. Tom, an unseeded entry, worked his way through the lower half of the draw, beat Jack Delaney by decision in the semi-finals, and awaits a further call for his services. The call won't come, Tex Rickard says, if he can uncover an out-and-out puncher Monday night.

With Jack Dempsey firm in his decision to retire from the ring and bound by a $1,000,000 contract with Gene Tunney, Tex Rickard craves color and the magnetism of a socker who can contribute real drawing power to a title match.

If Sharkey wins a decision over Risko, there is only the prospect of another match with Heeney to determine the champion's challenger. That match was fought months ago and ended in a colorless draw. If Risko "grabs the duke" he can only repeat with Heeney the lifeless affair that Detroit saw many weeks ago.

Risko Only Kayoed Once.

More serious than in recent matches and down to the low weight of his best fights, Sharkey has been made a 2 to 1 favorite over the former pretzel twister. His main reliance will be a right hand battery that bowled over Jimmy Maloney and started bees to buzzing in Jack Dempsey's head for a round one summer night last June. Risko, however, had "fought 'em all and made 'em like it." Only the venerable Chuck Wiggins, a light heavyweight, ever knocked him out. While Wiggins is credited with a knockout victory over Risko in the official records, Risko actually was not counted out but refused to continue pleading a foul in the fifth round of a bout at Indianapolis on Sept. 4, 1925.

Risko's left hook, his best weapon, is considered hardly potent enough to dent Sharkey's hide. Johnny plans to force the fight from the start. Pouring that fist into the gob's body until he cries enough. But Sharkey has been flattened only by Jack Dempsey and Romero Rojas.

PRINCETON AND PENN FINISH SEASON IN TIE

NEW YORK, March 11—(AP)—For the second successive year, Princeton hoopsters have been thrust into a playoff out of season for the premier honors of the Eastern Intercollegiate Basketball league.

The Tiger chased the University of Pennsylvania basketeers into a deadlock in the windup of the regular season's schedule at Philadelphia last night by crashing out with a 29 to 12 victory over the Quakers. Incidentally, it was the worst experience for the Penn quintet in the campaign.

Princeton and Penn concluded the schedule with seven games won and three lost apiece, thereby forcing another battle for the loop championship. Last year, the Tigers was placed in a like situation and lost the hunting to Dartmouth in the playoff.

The Hanoverians tucked away third place in the standing of the clubs by whipping Cornell at Hanover by 41 to 29. Yale and Columbia trailed the Ithacans in order.

While Joey Schaaf, star sophomore guard of the Penn team, easily finished at the top of the individual scorers with 125 points, he failed by a narrow margin of creating a new field goal record. Schaaf had a total of 40 field baskets before the fray last night requiring only three to tie the standard set by Orson Kinney of Yale in 1919.

Schaaf was so closely guarded by Eddie Wittmer, Princeton guard, last night that he was unable to register a single basket from the floor. He made three from the foul line. The Penn brilliant had an advantage of 38 points over his nearest scoring rival, Nassau of Yale. Langdell of Dartmouth was third with 83 points. Foot of Princeton, fourth, with 78, and Heep of Dartmouth, next with 68.

DAVIS CUP TALENT TO BE CONCENTRATED IN ONE TEAM

NEW YORK, March 11—(AP)—The Davis cup talent of the United States will not be split into two teams but will be concentrated in an effort to win the American zone matches and thus qualify for the inter-zone final in Paris, the United States Lawn Tennis association announced today.

This action was the result of a week end session of the U. S. L. T. A. Davis cup committee at the Racquet and Tennis club here. Practically the entire personnel of the committee attended and the decision was unanimous.

ACADEMY PLAYS COAST GUARDS FRIDAY NIGHT

The Academy closes its regular season Friday night at the Y gym, meeting the Coast Guard Academy junior varsity from New London. This team won by two points in the first game of the series at New London.

There is prospect of a game here Saturday night although no definite arrangements had been made Sunday night by Coach Courtland Whitney.

HAHN TO TRY RECORD MILE WEDNESDAY AT N. Y.

NEW YORK, March 11—(AP)—Lloyd Hahn of the Boston A. A., the sensation on the indoor track this winter, will endeavor to attain a new record for the mile distance in his farewell appearance here at the Manhattan college games Wednesday night in the event he fails to set a new standard for the Jasper three-quarter mile feature.

According to an announcement today by the Manhattan college officials, Hahn will try to better his own mark of 3:03 2-5 for the three-quarter mile set three years ago, but in the event he fails will continue to the mile distance.

To aid Hahn's performance, the flat track at the 102nd Engineers armory will be washed with a special mixture of hot water, rosin and paste, which will supply a fast surface of grayish white color.

The conditions will be similar to the Buffalo track where Paavo Nurmi, the Phantom Finn, established the world's indoor record of 4:12 for the mile in 1925. The track will be without banks and will not permit the use of spikes. Nurmi's mark was equalled within a few weeks of the Finn runner's feat by Joie Ray at the old Madison Square Garden.

Hahn will race against three other athletes in the Jasper three-quarter, Schuyler Enck, former Penn State flyer, winner in 1924 of both the Intercollegiate A. A. A. A. indoor and outdoor mile championships, John J. Theobald of the New York A. C., and Murray Goldfish of the Millrose A. A.

Hahn has won 14 out of 15 races on the boards this season. His lone defeat was by Ray Conger in Kansas City. The fast clip being set by the Boston star was capped only several days ago when he ran the fastest half mile on record, 1:51 2-5, which was three and one-fifth seconds better than the world's indoor mark of 24 years standing and a fifth of a second faster than the world's outdoor standard made by Dr. Otto Peltzer in 1926 over Douglas Lowe of England.

In conquering Dr. Peltzer and Conger in the classic "mile of the century" in the Knights of Columbus meet, Hahn ran the distance in 4:13, which was one-fifth of a second slower than the world mark.

Titterton to Run

Leo Lermond, club mate of Hahn, who has won ten out of 11 races this season, will start from scratch in a two-mile handicap event. Running against Lermond will be a large field including Russell Payne of the Illinois A. C., Mel Dalton, Seton Hall college, Frank Titterton, Harry Werbin, Andry Craw and Willie Ruckel of the Millrose A. A.

KID KAPLAN, WORKING FOR DAY BOUT, DENIES RIFT

MERIDEN, March 11—(AP)—Louis (Kid) Kaplan, preparing for his bout with Georgie Day, at the New Haven arena, March 20, worked twelve fast rounds at the Casino alley gym here today, with Tom Heeney, New Zealand contender for the heavyweight title, as an interested spectator on the sidelines.

Trainer Denny McMahon announced Kaplan would resume boxing here tomorrow. A cut over his left eye has forced the former featherweight champion to confine his training to routine gymnasium exercises.

Rumors of a rift between Kaplan and McMahon were effectively spiked when both announced they knew nothing of a contemplated change in their working agreement. McMahon sold his managerial interest in Kaplan to Billy Gibson, manager of Gene Tunney, in August, 1926, and has continued working with Kaplan as trainer since that time.

CENTRAL BAPTISTS WIN IN JUNIOR CHURCH LOOP

The Pioneer club of the Central Baptist church beat the Fidelity club Saturday afternoon at the Y in a junior church league game by the score of 12 to 10. Dickerman and Rizutto led the scorers with five points. The summary:

Central Baptist

	G	F	Pts
Lambert, rf	0	1	1
Coles, lf	1	0	2
Dickerman, c	2	1	5
MacNeil, rg	2	0	4
Hastings, lg	0	0	0
Totals	5	2	12

Fidelity

	G	F	Pts
Falcone, lf	0	1	1
Barile, rf	0	0	0
Wilmot, c	1	0	2
Rizzutto, rg	2	1	5
Bowne, lg	0	0	0
Niedzwicki, lg	1	0	2
Totals	4	2	10

Referee Vollowitz, score at half all. Five minute quarters.

NARAMORE AND LYMAN WIN STATE RIFLE SHOOTS

MIDDLETOWN, March 11—(AP)—Earl Naramore, of Bridgeport, with 412, and C. E. Lyman, Jr., of Middlefield, with 421, won their matches in the state rifle shoot held at the Middlefield range today and their scores have been sent to the National Rifle association, which is in charge of arrangements in the United States, for the international rifle match.

JIMMY ROSSI FIGHTS JIMMY CURCIO TONIGHT

Jimmy Rossi, of Westerly, fights Jimmy Curcio of Providence at Providence tonight for the Rhode Island middleweight championship. A large crowd is planning to accompany the popular Westerly lad.

Greenleaf and Ponzi Win

CHICAGO, March 11—(AP)—Ralph Greenleaf and Andrew Ponzi, the two Philadelphia entries in the National pocket billiard tournament, won their matches today. Harry Oswald and Harry Wood of Duluth being the respective losers.

WINDHAM HIGH NOT IN YALE TOURNEY

The eight teams to compete in the annual Yale tourney Friday and Saturday were selected Saturday afternoon at a meeting of the Connecticut Interscholastic Athletic conference in New Haven. This is for Class A and B teams.

Windham High of Willimantic, which has lost but two scholastic games this season, was not selected, it and Norwalk being dropped in favor of Weaver High of Hartford and Meriden High. Other teams named are South Manchester, Bristol, Meriden, Hillhouse of New Haven and Warren Harding and Central of Bridgeport, ed for Class B tilts.

Naugatuck High, Penn, tourney winners, a week or so ago, is not mentioned for the tourney, while for a second year Torrington does not go to New Haven.

Stonington at Storrs

Class C and D high schools will meet at Storrs on the same days as the meet down in New Haven. Stonington, Deep River, Branford and Collinsville are entertained in Class C games while Terryville, Old Saybrook, Bacon academy, Washington, Tourtellotte and Pratt High of Essex are listed for Class D tilts.

SHARKEY-RISKO BOUT OVER WJZ TONIGHT, 9.30

The Jack Sharkey-Johnny Risko bout tonight at Madison Square Garden will be broadcast over WJZ, New York, KDKA Pittsburgh and WLW Cincinnati. The fight is slated to go on the air at 9.30 with Graham MacNamee announcing.

AROUND THE RING

By Charles W. Dunkley
(Associated Press Sports Writer)

CHICAGO, March 11—(AP)—The rush for the prized world's lightweight championship match between Sammy Mandell, the titleholder and Jimmy McLarnin, the baby faced boy with the soft boiled eyes and adult sock, has simmered down to the conversational stage, with Mandell holding the key to the situation.

If Mandell keeps his word, and he has a reputation for doing just that, this match will be staged in Chicago probably in July, under the direction of Promoter Jim Mullen. Tex Rickard, however, believes that he has landed the match, or least will eventually get it for New York. Mullen has the contract with Mandell, and Rickard holds McLarnin's signature for a battle May 4.

Mandell says he will box for Mullen who, he says, is responsible for his development.

"At no time have either Eddie Kane my manager or myself, thought of boxing for anyone else except Mullen," Mandell says. "Mullen started me when he was promoting fights at Aurora, and gave me my important matches on the way to the championship. I won the title under his promotion and I am going to defend it with him."

The controversy may reach a settlement stage before the first of April with the appearance of "Pop" Foster, McLarnin's manager in Chicago on his way west. Foster has promised Mullen that he will give his decision at that time. If Mullen lands the match he plans to stage it in Soldier field, scene of the Tunney-Dempsey heavyweight championship battle last September.

If Mullen fails to ensnare McLarnin, he proposes lining up other outstanding challengers, among them Billy Petrolle, the Fargo Express and Freddie Mueller, a Buffalo lightweight who has not lost a match in two years. Mullen has Petrolle's contract on file with the Illinois state athletic commission, and also has Mueller tied up.

Pinky Mitchell, elongated Milwaukee boxer, once holder of the mythical junior welterweight title, has cast his lot with the middleweights. He craves a match with Mickey Walker and has deposited $2,500 with the Illinois state athletic commission in the hope that it may line up a match with the 158-pound king.

Mitchell, a brother of the famous Richie Mitchell, fought with varied success as a welterweight. He has taken on weight rapidly within the last year, after finding it difficult to make 147 pounds. He believes that, with the added weight, he will be able to get some place mingling with the middleweights.

Mique Malloy is the biggest boxing promoter in Chicago—at least in weight. He scales just 260 pounds and requires two ringside seats to support his massive bulk. Before joining the ranks of promoters, Mallow made a reputation as a scout for the Chicago Cubs.

Harry Forbes, one-time holder of the world's bantamweight championship, is back in the game that brought him fame. He has become connected with a gymnasium in Chicago interested in the development of amateur boxers.

SATRE LOSES OUT TO JANSEN IN SALISBURY MEET

SALISBURY, Conn., March 11—(AP)—Magnus Satre, of the Salisbury Outing club, present U. S. ten mile cross country speed champion, suffered his first setback of the season here today before a crowd of 2,500, in the Connecticut state ski championship when he was forced to take second honors to Martin Jansen, of the Norsemen's Ski club, Brooklyn, N. Y. Jansen's winning time was 1.01.28; Satre's was 1.01.50.

John and Olaf Satre, brothers of the champion, finished in third and fourth place, respectively.

S. Otto Jansen, of the Norway Ski club, of White Plains, N. Y., won the jumping event with a leap of 103 feet. C. P. Graff, of the Norsemen's Ski club was second with 105 feet. R. C. Coombs, of the Brattleboro, Vt., Ski club, was third and A. C. Hermanson, of the Norsemen's Ski club was fourth.

PENN-PRINCETON PLAYOFF AT PALESTRA, MARCH 19 OR 20

PHILADELPHIA, March 11.—(AP)—Pennsylvania and Princeton, tied for first place in the Eastern Intercollegiate Basketball league standing, will play an extra game next week to decide the championship. The game, it was announced tonight, will be played at the Palestra in this city, and the date will be March 19 or 20. Decision as to the date will be reached at a meeting of Princeton's basketball representatives tomorrow.

Princeton readily agreed to the play-off here not only because of the large seating capacity of the Palestra but also because in the play-off of a tie in 1922 Pennsylvania went to Princeton.

The Tigers tied Pennsylvania for the league leadership by defeating the Quakers Saturday night, 29 to 12. Penn's team was held to a single foul goal in the second half.

BASKETBALL RESULTS OVER THE WEEK END

Local

N. F. A. 20, Crosby 16.
C. F. C. 38, Mystic 26.

Scholastic

Naugatuck 32, Wilby 26.

Exhibition

Bristol Endees 34, Renaissance 32.

College

Princeton 29, Penn. 12.
Columbia 30, Yale 29.
Dartmouth 41, Cornell 29.
Pittsburgh 45, Penn. State 28.

BRISTOL ENDEES BEAT RENAISSANCE BIG FIVE

BRISTOL, March 11—The Bristol Endees beat the Renaissance Big Five of New York city here Saturday night, 34 to 32. Previously the Harlem team had won over the locals.

AMATEUR BOUTS SLATED FOR STONINGTON TONIGHT

Stonington has its second amateur show in some time tonight at the Community House with ten fast bouts listed. Boys from all over eastern Connecticut are listed. The show is under the sanction of the A. A. U.

Earle Sande Leaves Hospital

NEW YORK, March 11. —(AP)—Earle Sande, widely known jockey, now under suspension, left Roosevelt hospital today after an operation for sinus trouble. Sande entered the hospital last Thursday.

CROSBY HIGH FALLS BEFORE RUGGED ATTACK OF ACADEMY QUINTET, 20 TO 16

The Academy flashed plenty of power at critical times Saturday night at the Y gym and for their trouble got a win over Crosby High of Waterbury. The score was 20 to 16 and it was the local third victory in as many nights.

The locals were once again the team that they can be and for which their rooters have been watching most of the season. Crosby took the floor a pretty heavy pre-game favorite but the locals sailed right in and outplayed them for most of the way.

Locals Get Early Lead

The Red and White had the lead for nine-tenths of the way, yielding it but once and then for but a few moments. Although their offense was not the very best, still the Whitneymen had enough baskets in stock to match Crosby's bids.

An early lead gave the locals a big edge though trying moments in the latter part of the struggle. Especially did the Brass City crew threaten in the last part of the second quarter and nearly all of the last quarter.

The Academy had a better defense than their guests. They formed quicker and took care of their opportunities with fair regularity. The visitors, man for man, had it on the locals in weight and probably in height, so that LaCroix, Jarvis and Kelly were at a slight disadvantage. LaCroix played his usual hard game but paid for it with some pretty hard knocks. Both teams made the game a very businesslike affair, there being little of the slowness evident in Friday's night's game. There were far less fouls, 13 personals being called, ten of them on the vistors. There was plenty of scuffling, etc., but it happened so quick and was so unintentional that the free throw line wasn't heavily loaded.

Pingros in Form

Les Pingree was back in the nearest to his early season form that he has shown since returning to the lineup. He sank nine points, three in each column, and on the floor made himself particularly useful in the pinches. Jarvis, with six points, was right at his heels in scoring and also gave a nice floor game. In fact, the whole team did well in winning although they made a few mistakes now and then, that fortunately, did not result in anything disastrous.

The Academy shot into the lead on Joe Viau's basket very early in the game and, with both teams missing easy shots, were there at the quarter by a 5 to 2 margin. The second period was of much the same basketball with the defenses tightening a bit. The Academy led at half time by 8 to 5.

Both teams came out of their scoring letharby sonn after the whistle in third quarter, and made it fairly interesting during this period. The score stayed at about the same level throughout the period, with each team matching the other's scoring effort, although the baskets were by no means coming fast and furious.

Crosby Leads

Crosby shot ahead for the first time early in the last quarter, leading by 13 to 12, but didn't get a chance to stay there long, for Pingree sank a foul and tied things up and then he, Jarvis and Viau soon made it safe with field goals and a foul, the latter by Pingree. A field goal from the visitors late in the period tightened the game and fearful Academy rooters' brows up a bit, but nothing more happened for it would have taken a wonder-team to get victory from the Academy at this time, and Crosby was not a wonder-team.

The crowd, practically 100 per cent Academy, wanted the locals to freeze it in the last minute, but as the boys took possession of the ball and before they had a chance to show whether they would attempt this sort of game, the whistle blew.

Last Scholastic Game

This was the Red and White's last scholastic tilt for the season. Against high school teams they have won 7 and lost 10. Another defeat is chalked up against the locals, that by the Coast Guard academy Jr. Varsity, whom they meet here Friday night.

Summary:

N. F. A.

	G.	F.	Pts.
Pingree, lf	3	3	9
Jarvis, rf	3	0	6
Viau, c	2	0	4
LaCroix, lg	0	0	0
Kelly, rg	0	1	1
	8	4	20

Crosby High

	G.	F.	Pts.
Donahue, lf	1	1	3
Tracy, rf, lg	1	0	2
Shea, rf	1	0	2
Alderson, c	2	0	4
Kundrotus, lg	1	1	3
Murphy, rg	1	0	2
Spirit, rg	0	1	1
	6	4	16

Referee, Whaples. Score at half time, N. F. A. 8, Crosby 5. Time, 8-minute quarters.

C. F. C. Wins

Leading all the way, the C. F. C. defeated Joe Belair's All Stars at the Y gym by a score of 38 to 24 in the preliminary. Brown led the scoring for the locals with 19 points while Buck Taylor of the All Stars dropped in 12 points for the losers.

This was the locals nineteenth game of the season and their sixteen victory.

C. F. C.

	G	F	Pts
Leffingwell, lf	0	0	0
Brown, lf	6	7	19
Lambert, c	6	7	12
Davis, rg	0	1	1
Ludlow, lg, c	2	0	4
Armstrong, lg	1	0	2
Totals	15	8	38

All Stars

	G	F	Pts
Fontanella, lg	0	2	2
Foote, rg	3	0	6
Balestracci, rg	1	0	2
Foote, c	0	0	0
Trante, lf	2	0	4
Belair, lf	0	0	0
Taylor, rf	6	0	12
Totals	12	2	16

Referee Whaples, score at half, C. F. C. 19, All Stars 8. Time 10 minute quarters.

Middlesex Wins

Middlesex Y quintet won the junior county Y. M. C. A. state championship at Storrs Saturday afternoon by beating the Tolland team, 42 to 26 in the final game of the two-day tourney, which started Friday. Windham lost to Middlesex Saturday morning, 33 to 8.

American League Soccer

At Tiverton, R. I.: Fall River 3, J. and P. Coats 2.

At Brooklyn, N. Y.: Brooklyn Wanderers 2, New York Giants 1.

At New York: New York Nationals 1, Boston 1.

At Newark, N. J.: Newark vs. Providence; Postponed, bad weather.

BASEBALL NEWS

Reds Beat Browns

WEST PALM BEACH, Fla., March 11.—(AP)—Clouting the St. Louis Browns pitchers for ten hits, the Cincinnati Reds won the exhibition game here today, 5 to 2.

Blaeholder, one of the three pitchers for the Browns was the only one able to check the Reds' onslaught.

The score:

Browns ..... 000 020 000—2 6 4
Cincinnati ... 010 101 200—5 10 1

Gray, Stewart, Blaeholder and Schang, O'Neill; Lucas, Kolp, Sweeney and Wingo, Picinich.

Pirates

PASO ROBLES, Cal., March 11—(AP)—The Pittsburgh Pirate rookies defeated the regulars 11 to 8 today, winning for the third day in succession.

Fussell and Mahaffey made the best showing on the mound, neither allowing a run during the three innings he worked. The regulars scored all their runs but one off Burleigh Grimes, who pitched three innings despite sore hands and feet.

Cubs Win Again

LOS ANGELES, March 11—(AP)—Chicago's Cubs marked up their second training trip victory today, defeating the Los Angeles Coast leagers, 3 to 1. The score:

Chicago (NL) .. 0 2 0 0 0 1 0 0 0—3
Los Angeles (PC) 0 0 0 1 0 0 0 0 0—1

Hansen, Bush, Jones and Gonzales, Hartnett; Weatherby, Cunningham and Hannah, Sandburg.

Giants and Newark Draw

ST. AUGUSTINE, Fla., March 11—(AP)—The New York Giants and the Newark Bears played a 13 inning game which ended in a 4-4 tie when it was called on account of darkness. The score:

Giants .. 0 0 1 0 0 0 1 1 1 0 0 0 0—4
Bears .. 0 0 0 0 2 2 0 0 0 0 0 0 0—4

Henry, Levy, Walker and Hogan, Barrett; Mammaux, Russell, Bentley, Lyle and Shiff, Osmand.

SHREVEPORT, La., March 11.—(AP)—

Chicago (A. L.)	9	13	4
Shreveport, (T.)	7	12	0

Blankenship, Adkins, Williams and McCurdy, Schalk, Crouse, Kroneck, Price, Wilkins and Hayworth, Campbell.

At Bradenton, Fla., (1 2 and 3):

Boston Americans	3	1	1
Boston Nationals	0	0	0

Russell and Heving; Greenfield and Taylor.

SAN ANTONIO, Tex., March 11.—(AP)—Score by innings:

Detroit (A.L.)	5	10	3
Minneapolis (A.A.) (11 innings)	6	10	2

White Hill, Stoner, Billings, Sullivan and Woodall; Phillips; Moon, Stering, Olsen, Liska and Kenna, Warwick.

NEW ORLEANS, La., March 11.—

Cleveland	000 060 000—6	9	1
New Orleans	200 000 000—2	5	4

Bayne, Hardner, Collard and Sewell, Autrey, Shumann, Carraway, Lamasters and Anderson, Murphy.

PLAINFIELD-TAFTVILLE SERIES OPENS WEDNESDAY

The first game of the Plainfield-Taftville series for the eastern Connecticut basketball title will be played Wednesday night at the Plainfield Community house, it was announced Sunday night. The Crescents won the right to meet the Pros by beating the Danielson town team in a two out of three game series, which finished last Friday.

This is the second year in succession that a Taftville outfit has qualified for the series with the Community Housers. Last year, the Taftville Celtics lost the two straight games.

The Taftville lineup will be singled out from Morley, Martin, Kiley, Brown and Harris. Normandin and Dissenger, who played with the Crescents in the Danielson series, will return to their first loves, Plainfield.

The Plainfield lineup has not been divulged as yet but it will probably be the same as that which had little trouble with the Bristol Endees last week, Normandin and Kasper at the forwards, Bernot at centre and Dissenger and Benson at guards with Madden and Brusso in reserve.

BASKETBALL BRIEFS

Three in a row is good but three in three nights, especially after so much "not-so-good" work is better.

The Academy ought to beat the Coast Guards Friday night and run their winning streak to four. This team won by two points in the meet at New London.

The C. F. C. stepped out near the end of the tilt Saturday night and won by a safe margin from Joe Belair's team.

The C. F. C. is angling for a game with the New London Secony club in the near future.

Over 6,000 saw Naugatuck beat Wilby at Waterbury Saturday night.

The Renaissance Big Five, which has beaten the Plainfield Pros twice this year is not having such good fortune with other teams in the state. After getting two beatings from New Britain in the last two months the Harlem outfit lost in Bristol Saturday night.

The Academy had a big crowd Saturday night in contrast to the very small turnout Friday evening.

The Red and White had plenty of supporters although, little in the way of a cheering section was in evidence.

The scoreboard Saturday night had Joe Belair's team from Westerly while others had it from Stonington and still others from Mystic.

Anyway, they put up a fast game and the margin of victory was not as wide as the score would show.

Joe Viau came out with his left eye under wraps but once the game started he discarded the shade.

Randy Whaples despite his diminutive stature usually does a good job of tossing up the ball, even with big fellows but Saturday with Jarvis and a Crosby player equal in size, Randy tossed the pill up and it landed several inches off to the side. The Crosby player managed to graze it with his hand as both made the try so that the play was legal.

The Danielson Towners closed their season with Friday night's game at Plainfield, in which they lost the series to the Taftville Crescents.

BIG BOY BURLAP TACKLES TOUGH BOY

Will "Big Boy" Burlap's long string of victories be broken at the state armory tomorrow night or will Harry Bell, hard hitting Hartford heavyweight, be just another victim of the bullike rushes of the big Westerly colored boy? Everywhere, this subject is discussed as the fans eagerly wait for the Duwell show which

JOE BRUNO
Of Westerly

marks the return of Burlap to ring warfare here after an absence of at least five months.

Although the Westerly heavyweight has always had a cinch whenever he has appeared in a Norwich ring, his work is cut out for him this trip Bell, tips the scales at 185 pounds, 15 pounds less than Burlap, but the difference of weight is offset by speed and endurance for which the Hartford lad is noted.

Possessing a wallop in either hand, Bell has bowled over the best around Hartford, and is conceded an even chance with the newly added member of the Duwell squad. For months local fandom has cried for a Burlap bout and tomorrow night its desire will finally be rewarded, as the colored boy will fight, in fact will have to fight as he never has before.

In addition to the heavyweight clash there will be several middleweight and welterweight scraps judging from the entry lists which closed Sunday night. Joe Bruno, Westerly mauler, Manuel Rose, Stonington bruiser, who made his debut at the last Duwell show, Mike Cronin, also of Stonington, Benny Dempski, Jewett City favorite, George Herr, Danielson light heavyweight and Pasty Ferra of Norwich are just a few of the many big boys listed. At least half the card tomorrow night will be in classes over 145 pounds.

The entry of Patsy Ferra is a pleasant surprise in local boxing circles as fandom had just begun to figure him through. Patsy suddenly dropped out of the picture last fall when he was going good and since was content to do the heavy looking on. With the same suddenness that he hung up the gloves he finally decided to get back into the thick of it. After having trained faithfully for at least three weeks, Ferra is again ready to meet the best of them. Frankie Adams, Al Koziol, Rhode Island lightweight champ, who tonight fights for the New England championship at Boston and Artie Ward, New London sensation, are a few more of the Duwell boxers that will occupy the limelight with the classy field of scrappers that includes the Charter Oak team of Hartford. Ward, a new addition to the Duwell outfit, is a sweet looking welterweight that should go a long way towards the state championships to be decided in New Haven next month. He hits hard, shoots straight, and is strong.

The Duwell club members put in a busy day at the armory yesterday getting things lined up for what looks like a banner show. The seating capacity of the arena is to be increased to 1400, so that everyone that attends the show will enjoy it in comfort. At the last show it was estimated that there were at least 400 women, and according to present prospects it is expected that this number will be increased considerably Tuesday. The ladies are beginning to find boxing as interesting as any of the other branches of sport and are getting as much amusement out of the bouts as the members of the opposite sex.

CRONICK, CANADIAN, WINS EIGHTH LAP OF MARATHON

NEEDLES, Calif., March 11—(AP)—Making a strong finish, John Cronick, stout-hearted son of Canada, won the eighth lap today of the Los Angeles-to-New York marathon.

When he crossed the finish line here, the entrant from Saskatoon, Sask., had covered the 57 miles from Danby in 8 hours, 44 minutes, 20 seconds, an average of nearly seven miles an hour. His elapsed time for the 296.4 miles of the 3,400-mile foot race stood tonight at 51:28:25.

Midway on the desert stretch, Cronick passed Nestor Erickson, Finnish runner from New York, who had led the field since the start at 4:59 this morning. At one time Erickson held a six-mile lead over the next runner, but as the sun's rays began to beat down on him his pace slowed to a walk.

Cronick carried on over the best highway encountered since the huge field of runners headed into the Mojave three days ago. Clouds of dust raised by passing automobiles distressed him somewhat but his pace never slackened.

Arthur Newton, winner of the preceding three laps and leader in elapsed time, checked in 5 minutes and 10 seconds behind Cronick. The 44-year-old speedster from Rhodesia, South Africa, had passed Erickson en route and slowly but surely cut down the distance between him and the leader.

Andrew Payne, of Claremore, Okla., one of the dark horses of the contest, which holds out $48,500 in prizes to the first ten in total time, finished third today. He plugged along without a stop to end with a time of 9:35:30.

LEWIS MATCH TONIGHT DIVIDES ILLS COMMISSION

CHICAGO, March 11. —(AP)—"Stranger" Lewis, generally accepted heavyweight wrestling champion, is scheduled to meet Alex Garkawienko here tomorrow night in a finish match, which has caused a split in the Illinois athletic commission. The match, if held, will mark the first appearance of Lewis in a Chicago ring since heavyweight wrestling, as done in Chicago, was investigated by the state legislature a year ago.

The permit, issued by Chairman Paul Prehn of the Illinois athletic commission, was the crux of a factional dispute within the commission. Samuel P. Luzzo, the other commissioner, voted a vigorous "no," and has declared he will use every effort to prevent the match.

Luzzo has announced no course of action and Chairman Prehn and Promoter Joe Coffey are continuing with plans to hold the match tomorrow.

N. L. COUNTY Y TEAM WINS AT MIDDLETOWN

At Middletown Saturday the New London Y. M. C. A. quintet won its first game in the state Y basketball tournament, trimming Bridgeport, 51 to 20.

National League Hockey

At New York: Boston 1, New York Americans 0.

'BOUT SPORTS

It seems rather funny for the Yale tournament to be minus two such strong state high school teams as Windham and Naugatuck this year. Windham, the only high school in eastern Connecticut that has had what can be called a successful year, lost but two scholastic tilts, to Bulkeley of Hartford and Torrington. Each of these teams, however, was beaten in the other game of the series.

The Rockville-Windham argument concerning their first game early in the season was to come up for discussion Saturday afternoon at the meeting, when the eight teams were selected for the tourney but no reports have been received here on the confab. It is said that three other high schools also entered protests against Windham but who they are or whether this is a fact is not known.

Frank Titterton, who won the Duwell five mile race, is to run against Leo Lermond in one of the features at the Manhattan college games Wednesday night.

YANKS ONLY TEAM SET ON STARTING LINEUP

ATLANTA, Ga., March 11.—(AP)—Major league baseball teams started the fourth week of training in Dixie today with uncertainty reigning in many camps in regard to starting lineups a month from today when the campaigns actually get under way.

Probably the New York Yankees had less troubles of this nature to worry over than an other. Miller Huggins expecting to send the identical combination to the season's starting "post" that won the 1927 world series.

As for the other 13 clubs conditioning in the south, all admittedly had many "breaks" likely to occur that would make the starting lineups problematical. Most of the clubs however, continued exhibition games today, a process through which managerial eyes were observing the situation in realistic regular season fashion.

Dan Howley, manager of the St. Louis Browns, training at West Palm Beach, was confronted with no less than a half dozen additions from other American league clubs and twice that many recruits to build his 1928 team from. Three recruits from Tulsa of the Western association, Sturdy, Brannon and Kress all are admittedly making impressive showings in the Brown infield work outs.

Washington's Senators at Tampa have three places still undecided, first base, shortstop and centerfield. Sisler and Judge are the problem at first. Hayes, Gillis and Reeves at short and Sammy West competing with several others for center field.

The Brooklyn Robins at Clearwater have three new stars to make room for—Bancroft from the Braves; Ricconda from Milwaukee; and Biesonette Buffalo.

As for Connie Mack's principal "if" at Fort Myers, Fla., he has expressed the belief that it has passed with the display of form shown by Hauser, first sacker attempting a comeback.

The Philadelphia Nationals at Winter Haven, Fla., were watching five new comers, including Schulte, catcher and Kelley, first baseman, in the hopes that they will strengthen the club.

FARRELL AND SARAZEN MAKE SEMI-FINAL AT MIAMI

MIAMI, Fla., March 11—(AP)—Johnny Farrell, New York, and Gene Sarazen, former American open golf champion, went into the semi-final round of the annual international four ball golf match here today by defeating Joe Kirkwood, Albany, Ga., and Henry Cuici, Bridgeport, Conn., 3 and 2.

Tommy Armour, national open champion, paired with Bobby Cruickshank, of New York, also turned in a victory, beating Harry Hampton, Chicago, and Clarence Hackney, Atlantic City, 4 and 3.

Harry Cooper, Buffalo, and Al Espinosa, Chicago, won from Willie Dow, Fargo, N. D., and Jim Brophy, Cincinnati, in an easy 8 and 7 victory.

MacDonald Smith, Great Neck, N. Y., and Bill Mehlhorn, Pittsburgh, won the other semi-finalist position, beating Charles Mayo, Flushing, L. I., and Wilfred Reid, Detroit, 7 and 6.

SPORT SLANTS

(By Alan J. Gould, Associated Press Sports Editor)

Apparently if the bunions don't get the cross-country marathon runners first fallen arches will.

Swollen arches have put a number of the favorites out of C. C. Pyle's traveling circus before it has passed the California limits, among them the famous Finn, Willie Kolehmainen.

At the rate the athletes have been droping out of the "bunion derby" there wil be scarcely a handful for the final dash into the Yankee stadium.

It isn't strange, however, to find Arthur Newton, the British veteran, among the hardiest of the competitors so far, well up in the vanguard. Newton has spent a good share of his career running about South Africa and England, hanging up long distance records. He considers a little jaunt of 100 miles just a warm-up.

OBSERVERS FIND THAT BUSINESS GRADUALLY IMPROVED LAST WEEK

NEW YORK, March 11.—(AP)—The view of general business in America last week was somewhat more optimistic, but most observers agreed that the improvement was rather gradual. In some quarters there were moderate advances, and in others the week's developments were confined to consolidations of recent gains.

The steel trade showed little change from the preceding week. The industry was reported holding its own, but a letting down of buying for immediate consumption in recent weeks was reflected in a checking of the steady expansion which has been evident since the first weeks of the year. The U. S. Steel corporation was reported operating at about 90 per cent. of capacity, and the industry as a whole around 80 per cent.

The poor business done by the petroleum industry last year continued to be reflected by annual reports of low earnings. That the danger of overproduction of crude is not yet past, was indicated by an agreement by California producers to curtail production in their fields.

West Texas was still considered a potential trouble-maker.

Little variation was shown by the automobile trade. Indeed the actual operations of motor car makers was over-shadowed in the public interest by the sensational performance of General Motors common stock on the New York stock market. In six days the price of this stock climbed more than $20 a share, while there was a turnover in that time of around 2,592,000 shares.

Inevitably such a spectacular advance was regarded as an augury of good business, particularly for the one corporation. The semi-official announcement that 200,000 shares had been taken by the holding company comprised of company officials also received much notice as significant. On the other hand, the maker of automobiles who has been considered the closest rival of General Motors, has been slow in expanding production, a fact which was in large part responsible for the appreciation in value of the corporation's stock.

The one really weak spot in the business field was the rubber industry. Prices of rubber futures collapsed badly entailing heavy additions to losses already sustained by manufacturers of the American "rubber pool." This loss since the pool was formed now is estimated at as much as $23,000,000.

Credit conditions were virtually unchanged throughout the week. There were heavy exports of gold to South America and European markets, and $11,900,000 of the French earmarked gold was removed from New York to Paris. A reduction of $26,000,000 in brokers' loans, however, was hailed as a favorable sign, and treasuryq March 15 financing in the form of short term notes at 3 1-4 and 3 3-8 per cent. was interpreted as quite in line with the current condition of the money market. The fact that the treasury did not include a new offer for the exchange of third Liberties, which are due in September, was viewed by many financial observers as an indication that the treasury looks forward to more favorable monetary conditions in the near future.

Sales

100s	High	Low	Last
20 Abram & Strus.	111	111	111
1 Adams Express	97¼	97¼	97¼
92 Alumnis Lead	4½	3¾	3¾
2 Air Reduc	181	180½	180½
21 Ajax Rub	10	9⅞	9⅞
1 Alaska Janeu	4	4	4
3 Alb P Wap P	25⅞	24	24
29 Al Chem & Dye	153½	152	152¼
1 Allis Cal Mfg	120¾	120¾	120¾
1 Am Leather	11¾	11¾	11¾
1 Amedrada Cop	30	30	30
2 Am Agri Chem	18¾	18⅝	18⅝
1 Am Agri Ch pf	69¾	69	69
1 Am Bk Note	83¾	83¾	83¾
1 Am Bosh Hog	20½	20½	20½
2 Am Bkr Sh	42½	42¼	42¼
1 Am Brwn Bov El	14⅞	13¾	13¾
1 Am Bwn Bov pf	55	55	55
33 Am Can	83½	81¾	82¾
2 Am Car Fdy	106⅞	106¾	106⅞
23 Am Chicle	77¾	76⅞	77¼
1 Am Drug Syn	12⅞	12⅞	12⅞
20 Am Enc Til	67½	66	67½
2 Am For Pow	25¾	24½	24½
2 Am Hide & L	28½	28½	28½
2 Am Home Prod	66⅞	66¾	66¾
3 Am Ice	34¼	33	32
5 Am Inter	80½	78½	79½
2 Am L&F & Foam	6	6	6
3 Am Linseed	75¾	75½	75¾
27 Am Lin pf	98	96¾	97½
2 Am Loco	111¾	111¾	111¾
2 Am Mach & F	159	157¼	157¼
2 Am Metal	40¼	40	40
19 Am Metal pf ol	117¼	117¼	117¼
45 Am P & Lgt	74⅞	72⅞	73⅞
19 Am Radiator	140½	139	139¼
1 Am Rep	62	61¾	61¾
2 Am Soft Raz	61⅞	60½	60½
23 Am Ship Bldg ol	110	110	110
23 Am Smlt R Ref	175¾	173	173¾
2 Am Snuff	161¾	161¼	161¼
17 Am Steel Fdry	64⅞	63¾	63½
1 Am Sug Ref	90⅞	90⅞	90⅞
1 Am Sug pf	115½	115½	115½
1 Am Sm Tob	50	50	50
37 Am Tel & Tel	181½	180½	181½
1 Am Tob	167⅞	167⅞	167⅞
4 Am Tob pf	119¾	119	119¾
12 Am Tob B	169½	168½	168½
2 Ab Tpye & F	117¼	117	117
9 Am W Wks 1s pf	55	54	54
4 Am Wool pf	56⅞	56	56
31 Am zinc L & Sm	16⅞	16	16
5 Am zinc L & S p	73½	72½	72½
3 Anaconda Cop	55⅞	55	55½
3 Arch-Dan Mid	61	60	60
19 Armour of Ill A	14½	14¼	14¼
15 Arm of Ill B	8¾	8¼	8¼
2 Arm of Ill pf	77	77	77
3 Asso D Gds	42¾	42	42
32 Atch T & S F	184¼	182½	182⅞
2 Atl Cst Line	173	172½	172½
10 Alt Gulf & Wi	44	42¼	42¼
20 Al Gulf & Wi pf	51⅞	50⅞	50⅞
20 Atl Ref	109¼	107⅞	107⅞
1 Atlas Tack	11	10⅞	11
1 Aust Nichols	5	5	5
Autosales Cop	8¾	8¼	8¼
6 Baldwin Loc	275	270	273¾
19 Balt & Ohio	111⅞	110½	110½
3 Bang & Aroos	74½	73	73
10 Bang & Aro pf ol	111⅞	111⅞	111⅞
800 Bk of Han ol	620	607	619
50 Bk NY & Tr ol	690	690	690
20 Barnsdall B	24¼	24	24
4 Bauyk Cigar	135	134⅞	134⅞
3 Bacon Oil	14⅞	14	14⅞
4 Beachnut Pk	78⅞	78½	78½
3 Beld Hem	21¼	21¼	21¼
6 Belg N Ry pri pf	86⅞	86⅞	86⅞
1 Best & Co	60¼	60½	60½
10 Belt Steel	60⅞	58⅞	59⅞
1 Beth Steel 7 pf	119½	119½	119½
2 Bloom Bros	36	36	36
6 Bon Ami	69	68¼	68¼
7 Borden Co	167	165	167
20 Briggs Mfg	28½	28	28¼
45 Bklyn Edison	230⅞	229	229
31 Bklyn Trans	64⅞	63½	63½
3 Bklyn-Man T pf	89¼	89¼	89¼
4 Bklyn Un Gas	149¼	148	148
4 Bhown Shoe	48¼	448	48
45 Bruns Balke	34⅞	34	34¼
6 Bruns Tm & Ry	18¾	18⅝	18⅝
4 Bucy-Erie	27½	27	27
2 Buy-Erie cwtpf	37	36⅞	36⅞
1 Burns Bros A	94	94	94
1 Burns Bros B	16	16	16
1 Bur Ad Mch	180	180	180
2 Bush Term	60⅞	60⅞	60⅞
10 Bnush Term 7 ol	110½	110½	110½
1 Butte Cop & zinc	6¼	6¼	6¼
1 Butt & Sup Mm.	10½	10½	10½
11 Butterick	54½	52½	52½
27 Byers & Co	100¼	98	99¼
30 Byr & Co pf ol.	110⅞	110⅞	110⅞
1 By Prod Coke	67¼	67¼	67¼
35 Ca if Pack	78⅞	78½	78⅞
14 Calif Prod	26½	26¼	26⅞
5 Cal & Ariz	95¼	95	95
14 Cal & Hocla	21¼	21	21⅛
18 Can Dry G Ale	66	64¼	65
3 Can Pac	211	208⅞	210½
4 Cash Thres Mac.	262⅞	261	261
7 Cent Alloy St	30⅞	30¾	30¾
1 Cent Rib Mills	13	13	13
3 Cerro de Pasco	63	62½	62½
9 Certainteed	53⅞	53	53
3 Chan Cleve pf	15	15	15
70 Chat Phenix ol	616	610	615
9 Ches & Ohio	156¾	155¾	156
2 Ches Corp	74¼	73⅞	73⅞
2 Chic & E Ill pf	65	65	65
6 Chic Gt West	11	10⅞	10⅞
1 Chic Gt West pf	23⅞	23⅞	23⅞
6 Chic M & StP	22⅞	22⅞	22⅞
16 Ch M & StP uf	59⅞	59	59
2 Chic & N West	80½	79⅞	79⅞
3 Chic R I & Pac.	110¼	109⅞	110
1 C R I & P 6 pf	101¼	101¼	101¼
40 Chic Yel Cab ol	38	35⅞	35⅞
12 Childs Co	42⅞	40	40⅞
8 Chile Cop	38½	37⅞	37⅞
656 Chrysler Cop	62½	61⅞	61⅞
2 Chrysler pf A	115½	115½	115½
9 City Strs B	86	85½	86
5 Clut Peabody	98¾	96¼	96¼
30 Clut Peb dy pf ol	120	120	120
12 Coca Cola	138½	138	138
21 Colins & Aik	86¾	82½	84
22 Colo Fuel Iron	74	72½	72⅞
4 Colum Gas & El.	91½	90½	90½
1 Col G & El p n.	107⅞	107⅞	107⅞
1 Col Carbon	88¾	88¾	88¾
10 Com Credit	25¼	24⅞	24⅞
20 Com Cdt 6½ pf	91⅞	90	90
14 Com Invst. Tr.	63⅞	62⅞	63⅞
6 Com Solv	174½	172⅞	173¼
12 Com'welth Pow.	70	69½	69½
1 Con Nast Pub	49⅞	49⅞	49⅞
11 Cong Nairn	24¾	24½	24⅞
3 Cong Cigar	74¼	74¼	74¼
16 Consol Cig	86⅞	86⅞	86⅞
2 Consol Distrib	1⅛	1	1⅛
60 Consol Gas	137½	135¼	136
4 Consol G $5 pf	102	101⅞	102
2 Con R R Cuba pf	71⅞	71⅞	71⅞
2 Con Textile	3½	3½	3½
14 Cont Bakg A	37½	37	37
4 Cont Bak B	4½	4⅜	4½
2 Cont Bakg pf	92	91¼	91¼
28 Cont Can	94	92⅞	93½
50 Cont Can pf	125	125	125
2 Cont Ins	77¼	77¼	77¼
6 Cont Mot	19⅞	10¼	10¼
37 Corn Prod	72⅞	72	72⅞
5 Coyt	146½	146	146½
3 Crucible Steel	87	86⅛	86⅛
1 Crucible stl pf	114	114	114
1 Cuba Cne Sug pf	26½	26½	26½
2 Cuba Co	25½	25⅛	25⅛
1 Cub Am Sug	20	20	20
2 Cudahy Pack	66¼	66¼	66¼
3 Curtis Aero	58⅞	58⅞	58
10 Davison Chem	40	38⅞	39¼
60 Deere & Co pf ol	119⅞	119	119⅞
4 Del && Hud	165½	164⅞	165½
4 Det Edison	179⅞	179	179
2 Devoe & Ray A.	51¼	50⅞	51
50 Diamond Match	150	148¾	148¾
27 Dodge Bros A	18⅞	18⅞	18⅞
18 Dodge Bros pf	70⅞	69⅞	69⅞
4 Dome Mines	11	10⅞	11
1 Dunhill Inter	61	61	61
22 Du Pont de Nem	359	350	352⅞
16 Eastman Kodak.	169	168¾	169
12 Taton Axle & S.	32⅞	32	32
1 Eisenl Bros.	16¼	16¼	16¼
57 Elec Auto Lite	126⅞	123¾	123¾
9 Elec Boat	13½	13	13
93 El Pow & Lt	38¼	37¼	37½
11 Elec Refrig	14⅛	13⅞	13
11 Elec Stor Bat	72½	71	72½
4 Endicot-John pf.	81⅞	80¼	80¾
6 Eng Pub Serv	37⅞	36	36
2 Equit Ogg Bldg	111⅞	110⅞	111⅞
13 Erie R R	55	52⅞	53
2 Erie 1st pf	56	55½	55½
5 Eureka Vac Cln.	72¼	72¼	72¼
2 Fed Lt. & Tr.	53½	53¼	53¼
2 Fed Lt. & Tr. pf	94⅞	94¼	94¼
1 Federal Motors	18½	18½	18½
1 Fid Phenix Fire	63	203	203
8 First Nat Stors	29¼	28⅞	28⅞
5 Fisk Rubber	14⅞	14⅞	14⅞
2 Fisk Rub 1st pf	86	85½	86
Fisk Rub 1pf cvt	92	92	92
59 Fleischmann	71½	70¼	71
12 Foundation	45½	43	45
4 Fox Film A	80¼	80	80
49 Freeport Texas	80⅞	79⅞	79½
9 Gabriel Snub A	18½	18	18½
12 Gardner Motor	13	12⅞	13
42 Gen Am Tank	66	65⅛	66
50 Gen Asphalt	82⅞	80½	81⅞
1 Gen Asphalt pf	128	128	128
72 Gen Cable A	65	64	64½
5 General Cigar	70⅞	69⅞	69⅞
82 Gen Elec	133⅞	131½	133⅞
4 Gen Elec spl	11⅞	11⅞	11⅞
9 Gen G & El A	43¼	41	41
2032 Gen G & El pf B	161	159	159
3912 General Motor	157⅞	157⅞	157⅞
2 Gen Mot 7pc pf	125	125	125
2 Gen Outd Adv A	56¼	56⅛	56⅛
1 Gen Outdo Adv c	48⅞	48⅞	48⅞
19 Gen Railway Sig	97⅞	96	96¼
17 Gen Refractories	72½	70	70
13 Gillette Saf Raz	102⅞	102⅞	102⅞
2 Gimbel Bros.	35½	35½	35½
1 Gimbel Bros. pf	89¼	89¼	89¼
8 Glidden Co.	21½	21⅛	21⅛
27 Gold Dust	96⅞	95⅞	95⅞
26 Goodrich (BF) Co.	82	81½	81⅞
1 G'drich (BF) pf	110	110	110
21 Goodyear T. & R	56⅞	55⅞	55⅞
4 Goodyr T. 1 pf	96½	96	96½
8 Gotham Silk Hos	86⅞	85½	85⅞
3 Goth Sk Hos n	85⅞	85⅞	85⅞
3 Goth SkS H. pf	125	124	124
20 Goth S. H. pf ex-warr			
20 Go SH p ex-w ol	110	110	110
27 Graham Paige M	19	18½	18⅞
8 Granby Con Min	43½	42¼	42¼
2 Gt. North Ry pf	96	95⅞	95⅞
6 Gt. Nor. Ry n ctf	93⅞	93⅞	93⅞
15 Gt. Nor. Ir Ore ct	22	21⅞	21⅞
15 Gt. West Sugar	32⅞	32¼	32⅞
111 Greene Can Cop	136	132½	132½
3 Gulf Mob & Nor.	48	47⅞	47⅞
90 Hanna Co. 1 pf ol	68¼	68¼	68¼
6 Hershey Cho	35⅞	35	35⅞
4 Hershey cvt pf	72⅞	72½	72⅞
1 Hollander & Con	30⅞	30⅞	30⅞
1 Household Prod.	66⅞	66⅞	66⅞
18 Houston Oil	137	135	136
54 Howe Sound Co.	46¼	44¼	44½
5 Hud & Manhan	55	54½	54½
856 Hud & Manh pf	94⅞	90½	92⅞
322 Hupp Mot Car	44⅞	42	43½
1 Illinois Cent	135½	135⅞	135½
1 Independ O & G	26	26	26
13 Indian Refining	13⅞	13	13
10 Indian Ref ctfs	12¼	12⅞	12⅞
1 Indian Ref pf	108	108	108
1 Ingersoll Rand	91	91	91
7 Inland Steel	51¼	51	51
1 Intercon Rub	15¼	15¼	15¼
1 Interna Agricul	14⅞	14⅞	14⅞
5 Int Agri pr pf	54	54	54
8 Int Bus Mach	133	130	131¼
29 Int Cement	69⅞	68	68½
15 Int Comb Eng.	48¼	47½	47½
12 Int Harvest Co.	241	239	239¼
75 Int Mat pt pf	102⅞	100¼	101⅞
Int. Mer Mar pfd	37½	37½	37½
750 Int Nick	87½	83½	87½
12 Int Nickel pf	72⅞	70⅞	71⅞
3 Int Pap 7pc pf	106	106	106
1 Int Silver	171	170	170
18 Int T. & T.	149⅞	148	148⅞
1 Island Crk Coal	52	51½	52
1 Jewel Tea	82¼	82¼	82¼
10 Jon&Laug St pf ol	122½	122½	122½
1 Jones Bros. Tea	33	33	33
3 Jordan Mot Car	12¼	12¼	12¼
23 K. Cy Sou Ry.	55⅞	54¼	55⅞
1 K. Cy Sou pf	70⅞	70⅞	70⅞
4 Kayser (J) & Co.	69⅞	68½	69⅞
2 Kel-Spring Tire	20¾	19⅞	20⅞
22 Kelsey-Hayes W	25⅞	25½	25⅞
19 Kennecott Cop	82⅛	81⅛	81¼
60 Kinney Co. pf ol	93	91⅞	93
3 Kraft Cheese	68⅞	68¼	68¼
5 Kresge (SS) Co.	68⅞	68⅞	68⅞
3 Kresge Dept St.	21½	20½	20½
23 Kroger Grocery	76½	75¾	76
22 Lambert Co.	93⅞	93⅞	93½
2 Lehigh Val	86⅞	86⅞	86⅞
4 Lehn & Fink pro	42	42	42
1 Life Savers Inc.	32½	32½	32½
3 Lig & Myers Tob	112	110¼	110¼
2 Lig&My Tob B	110⅞	110¼	110⅞
1 Lima Loco	54⅞	54⅞	54⅞
15 Liquid Carb	71⅞	70	70⅞
30 Loew's	61⅞	61	61
3 Loft Inc.	6⅞	6⅞	6⅞
10 Loose Wiles Bis	52⅞	51⅞	51⅞
29 Lorillard (P) Co.	41⅞	40⅞	40⅞
4 Louis G & El A	29	28⅞	29
6 Ludlum Steel	32	31½	31½
1 MacAnd & Forb	51	51	51
36 Mack Trucks	94⅞	93	93⅞
33 Madi Sq. Gar.	27⅞	26⅞	27
2 Magma Cop	48⅞	48	48⅞
5 Mallinson & Co.	26⅞	25⅞	25⅞
10 Mallison pf ol.	96⅞	96⅞	96⅞
2 Mandel Bros.	37½	36	37½
6 Manh Elec Sup	53⅞	53⅞	53⅞
1 Manh Shirt	34	34	34
Market St R pr p	47¼	47¼	47¼
37 Marland Oil	36¼	35⅞	35⅞
2 Marlin Rockwell	46	46	46
5 Mathi Alkali	125⅞	123⅞	12
10 Math Al W p ol	116	116	116
3 May Dept. Stores	82	82	82
2 Maytag	31	31	31
5 McCall Corp	59	58	58
1 McCrory St. B	80⅞	80⅞	80⅞
4 McCro St cvt pf	110	110	110
4 Mexican Seab Oil	7⅞	7⅞	7⅞
2 Miami Copper	18½	18¼	18¼
16 Mid-Con Pet pf	27⅞	27¼	27¼
2 Mid States Oil	2⅞	2⅞	2⅞
1 Mid St. Oil ctf	1⅞	1⅞	1⅞
4 Midl St. Pro pf	232	230	232
1 Miller Rubber	23⅞	23⅞	23⅞
6 Miss K & T	36	36	36
1 Miss K & T pf	106⅞	106⅞	106⅞
18 Missouri Pac.	46	46	46½
4 Miss Pac. pf	108⅞	108	108⅞
34 Montana Pow	165⅞	163⅞	164½
67 Mong. Ward	137⅞	135⅞	136
3 Moon Mot Car	6⅞	6⅞	6⅞
60 Mor & Essex ol.	85	85	85
10 Moth Lode Coal	3⅞	3⅞	3⅞
2 Motion Pic Cap	7	7	7
4 Moto Meter A	16½	16½	16½
39 Motor Wheel	30¼	29⅞	30
2 Mullins Mfg.	77½	76	76⅞
20 Mullins Mfg pf ol	107½	107½	107½
2 Munsingwear	48	47⅞	47⅞
2 Murray Cop Am	23⅞	23¼	23½
37 Nash Mot	88⅞	86¼	86⅞
1 Nat Acme stp	12	12	12
1 Nat Bellas Hess	63⅞	63½	63½
1 Nat Bel Hess pf	100	100	100
7 National Biscuit	172	169	169
26 Nat. Cash Reg A	52	50⅞	51
18 Nat Dairy Prod	68⅞	68	68
1 Nat Dept. Stores	23½	23½	23½
1 Nat Dep St. 1 pf	91	91	91
3 Nat Distil Pro	40	39	39¼
1 Nat Distil Pro pf	59½	59½	59½
4 Nat Lead pf A	139	139	139
36 Nat Pow & Lgt.	26	25½	26
5 Nat Radiator	38½	36½	47½
1 Nat Rad pf	97¼	97¼	97¼
1 National Supply	93½	93½	93½
4 National Surety	374	341	344⅞
7 National Tea	139½	135¼	135¼
40 Nev Con Cop	20⅞	19⅞	19⅞
8 N. Y. Air Brake	44	42½	43⅞
37 N. Y. Central	162⅞	161¼	162
3 N. Y. Chi & St. L	131	130⅞	130⅞
1 N.Y., C.&St.L. pf	108½	108½	108½
21 N.Y. N.H. & H.	62⅞	61½	62
12 N.Y.,N.H. & H. pf	114⅞	114	114¼
2 N. Y. Oont & W.	25	25	25
40 N.Y. St. $7 pf ol	113	113	113
20 N.Y. St. $6 pf ol	101½	101½	101½
21 Nor. Amer Co.	61⅞	61½	61½
4 North Pacific	95⅞	95¼	95⅞
1 North Pac. ctf	93⅞	93⅞	93⅞
10 Northw Teleg ol	50¼	50¼	50¼
1 Oil Well Sup	35	35	35
1 Omnibus pf	95⅞	95⅞	95⅞
1 Otis Elevator	154	154	154
20 Otis Elev pf ol.	120	120	120
13 Otis Steel	12½	12¼	12⅞
1 Otis St. pri pf	89⅞	89⅞	89⅞
4 Owens Bottle	83	82	82⅞
10 Pac Gas & Elec	44⅞	44	44⅞
3 Pac Oil stubs	1¼	1¼	1¼
Pac Tel & Tel	149½	149½	149½
80 Packard Motor	66	64¼	65
2 Pan-Am Petrol	42½	41⅞	42½
18 Pan-Am Pet B	43	42½	42⅞
2 Pan-Am Pro & Ref	13	12⅞	12⅞
56 Para Fam Lasky	121⅞	119½	120
1 Park & Tilford	34	34	34
5 Park Utah M.	11	10⅞	10⅞
2 Pathe Exchange	3	3	3
11 Pat Min & Eng.	27⅞	26⅞	27
6 Peerless Mot	23½	23	23
6 Penick & Ford	27⅞	27	27
1 Penn Dix Cem	25⅞	25⅞	25⅞
35 Penn R. R.	66⅞	66⅞	66⅞
3 Peo Gas Chicago	173	172⅞	172⅞
1 Peoria & East	25¼	25¼	25¼
1 Pere Marquette	132½	132½	132½
2 Phil Co. 6pc pf	54	53⅞	54
7 Phil Rdg C & I	31	29⅞	30
14 Phillips Morris	17⅞	16	17
32 Phillips Petrol	39⅞	38⅞	38⅞
6 Pierce-Ar Mot	12⅞	12	12
1 Pillsbury Flour	34	34	34
2 Pillsb cvt pf	110¼	110	110
50 Pit Tm Coal pfol	78	78	78
2 Por Ric Am To A	25½	25½	25½
30 Postum	132⅞	131⅞	131⅞
1 Pressed Steel Car	25⅞	25⅞	25⅞
2 Prod & Refin	20	20	20
20 Prophylac Br ol	85	85	85
19 Pub Ser Cop NJ.	45¼	44¼	44⅞
2 Pub Ser NJ 6pcp	106	105½	106
18 Pullman Inc new	82½	81½	81½
2 Punta Alegre Su	29½	28⅞	29
7 Pure Oil	22¼	22	22
1 Purity Bak B	133⅞	133⅞	133⅞
4256 Rad Cop of Am	121⅞	111	120½
Radio Corp pf	56	56	56
1 Reading Co.	93	97⅞	97⅞
2 Real Silk Hos M.	26	26	26
25 Remington Rand	28¼	27½	27½
6 Reo Mot Car	24½	24¼	24½
3 Repub Ir. & Steel	62	60	61⅞
7 Reynolds Spring	9⅞	8⅞	9
4 Reyno Tob B	145⅞	145	145⅞
12 Richfield Oil Cal.	27	26⅞	26⅞
2 Ry Dut N. Y. sh.	45⅞	45⅞	45⅞
2 St. Joseph Lead	39½	39¼	39¼
50 St. L. & San Fr.	116	114⅞	116
30 St. Louis Southw	79⅞	74	76½
3 Schu Ret Stores	51⅞	51	51
20 Schu Ret St pf ol	125	125	125
13 Seab Air Line	15⅞	15¼	15⅞
3 Seab Air L. pf	22	21⅞	21⅞
30 Sears-Roebuck	88	86⅞	87⅞
1 Seneca Copper	2⅛	2⅛	2⅛
2 Shattuck (FG)	86¼	84	86¼
26 Shell Un Oil	25⅞	25¼	25⅞
1 Shubert Thea	62½	62½	62½
7 Simmons Co.	59⅞	59¼	59¼
45 Sinclair Con Oil	22	21½	21⅞
4 Skelly Oil	26⅞	25⅞	25⅞
2 Snider Pack	14½	14¼	14¼
4 South Cal Edison	47	46⅞	47
15 South Dairies A	28	28	28
3 South Dairies B	11¼	11	11
1 South Pacific	119⅞	119⅛	119⅞
15 Sou Porto Ric Su	36¼	36	36
22 South Railway	143¼	142¼	142¼
20 So. Py M&O ctfs	130	130	130
50 Spear & Co. ol	19	18	19
21 Spicer Mfg.	29⅞	29	29
32 Stand G & El	62½	61⅞	61⅞
1 Standard Milling	108¼	106⅞	106⅞
30 St. Mill pf ol	104½	103⅞	103⅞
18 St. Oil Cal.	56⅞	55⅞	55⅞
9 St. Oil, N. J.	39¼	39	39
14 St. Oil N. Y.	30¼	29⅞	30¼
60 St. Pi Gla pf ol	18	18	18
3 Sterling Prod	139½	139½	139½
54 Stewart War Sp	86	84½	84⅞
14 Stromberg Carb.	53	51	51
114 Studebaker Corp	63⅞	62	62
Studebaker pf	123⅞	123⅞	123⅞
5 Sun Oil Co.	42⅞	41⅞	41⅞
2 Superior Oil	3	3	3
3 Sweets Co.ofAm	13½	13½	13½
1 Symington	15½	15½	15½
1 Ten Cop & Ch	10⅞	10⅞	10⅞
32 Texas Corp	52⅞	52	52⅞
196 Tex Gulf Sul.	74¼	72⅞	72⅞
32 Tex & Pac Ry.	115⅞	114	115⅞
5 Tex Pac. C & O	13¼	13	13¼
24 Tex Pac. Ld Tr.	24¼	23⅞

A Bulletin For Sale Advertisement Will Sell It

BORN

ELLIS—In Noank, March 9, 1928, a son, to Mr. and Mrs. Loren Ellis.

JECESKI—In New London, March 9, 1928, a daughter, to Mr. and Mrs. David Jeceski.

MINAULT—In New London, March 9 1928, a son, to Mr. and Mrs. Francis H. Minault.

QUATTROMANI—In Westerly, R. I., March 9, 1928, a son, Albert, to Mr. and Mrs. Fred Quattromani.

MARRIED

GREEN-WOOD—In Westerly, R. I., March 9, 1928, by Rev. Lewis A. Walker, William Green, Jr., of Dartmouth, Mass., and Miss Frances Wood, of New Bedford, Mass.

FOLEY-HEEPS—In Westerly, R. I., March 8, 1928, by Oliver H. Williams, J. P., Edward Matthew Foley and Miss Joan Heeps, both of New London.

DIED

BURROUGHS—In Kenyon, R. I., March 11, 1928, Rebecca Robins, widow of Henry Boswell Burroughs, aged 89.

ARZAMARSKI—In North Stonington, March 9, 1928, Marie Grimboy, wife of George J. Arzamarski, aged 67.

GALLAGHER—In New London, March 10, 1928, Annie, wife of Robert Gallagher, aged 49.

CHAPELL—In Waterford, March 9, 1928, Ann Elizabeth Chapell, in her 91st year.

FUNERAL NOTICES

DUCHETTE—Suddenly, in Boston, Mass., March 8, 1928, Mary Fish widow of Joseph N. Duchette, formerly of Norwich, aged 83.
Funeral services from the parlors of C. A. Gager, 70 Franklin street, Sunday afternoon, March 11, at 2:30 o'clock. Burial in Yantic cemetery.

QUINN—In this city, March 10, 1928, John J. Quinn.
Funeral from the home of his brother, James A. Quinn, No. 2 Robbins court, Monday morning, March 12 at 8:15 o'clock. Requiem mass at St. Patrick's church at 9 o'clock. Burial in St. Mary's cemetery.

SALISBURY—In Norwich, Conn., March 11, 1928, Fannie E., wife of Wallace Salisbury, of Plainfield, Conn., in her 61st year.
Funeral services will be held at the Congregational church, Plainfield, Wednesday, March 14, at 2 p. m.

FUNERAL DIRECTORS

Church & Allen
15 MAIN STREET
FUNERAL DIRECTORS AND EMBALMERS
Lady Assistant
HENRY E. CHURCH
WM SMITH ALLEN
Telephone 428-3

CUMMINGS & RING
Funeral Directors and Embalmers,
322 Main Street
Phone 238-2 Lady Assistant

Shea & Burke
Funeral Directors
41 Main Street

The Henry Allen & Son Co.
56 MAIN STREET
Funeral Directors and Embalmers
Lady Assistant Telephone 410-2
DAVID H. WILSON

GAGER
FUNERAL DIRECTOR AND EMBALMER
PROMPT SERVICE DAY OR NIGHT

GEORGE G. GRANT
UNDERTAKER AND EMBALMER
Phone 2729 Providence St. Taftville

Hourigan Bros.
Funeral Directors and Embalmers
Funeral Home, 35 Church Street
Office, 62 Main St. Branch, Jewett City

PLAINFIELD

F. W. Tillinghast & Sons
UNDERTAKERS AND EMBALMERS
CENTRAL VILLAGE, CONN.
Tel. Moosup 282-2.

WILLIMANTIC

Avery & Van Zandt
Succeeding JAY M SHEPARD
Established 1870
Funeral Directors, Embalmers
Sixty and Sixty-Two North Street
Willimantic, Conn.

Killourey Bros.
FUNERAL DIRECTORS AND EMBALMERS
86 Union Street, Willimantic, Conn.
Phone 290 Lady Assistant

COAL AND WOOD

FOR SALE—Wood, slabs, kindling. E. E. Beard & Son, The Old Homestead Farm. Tel. 615-4.

FOR SALE—Seasoned hard wood, $9 and $5 per load delivered. O. H. Main Phone 439. no12

FOR SALE—Coal, seasoned wood and kindling, delivered anywhere. R. Shapiro, Willow St. Phone 504 or 1283-4.

FOR SALE—Slabwood in stove lengths $5 a cord, half cord $4.50. Hardwood in stove lengths $10 a cord or $5.50 a half cord. Delivered anywhere in city or Taftville and Baltic. Phone 1099-2. Charles S. Brown, Yantic. Prompt delivery. dec26 tf

FOR SALE—For quick service call Hilltop Wood Yard for good seasoned and hard wood, $5 per load, $3 a half load. Split or kindling, 3 baskets for $1. Phone 713-2 feb24

FOX'S WOOD YARD—Hard wood, $5 per load, match boxes given away free; 2 baskets for $1.00. Phone 779 feb20

FOR SALE—Hard wood and slabs. Will deliver $5, $4 and $3 loads. John R. Lyman. Tel. 2617-W or 2905-W. jan31 tf

FOR SALE—60 acres of cord wood. Box 229 P. O. Willimantic, Conn. W. Kelley. jan31 tf

HARD WOOD FOR SALE
SELECTED HARD WOOD,
sawed according to order.
Full measure guaranteed.
HARRY B. FORD
Disco Building Phone 80.

WHEN YOU WANT to put your business before the public there is no medium better than through the advertising columns of The Bulletin.

A Bulletin Want Advertisement Will Get It

FOR SALE

FOR SALE—No. 2 Julian terrace; house with seven rooms and bath; inclosed porch, two-car garage; ample grounds. Phone 481. mar12 tf

WILCOX "CORN SPECIAL" Fertilizer is made to grow good corn and more of it. Six years field tests have proved its good value; don't be put off with somebody's something just as good. "I have not found it." You will make no mistake on Wilcox Corn Special, 2-10-4, for field or sweet corn. James Case, Colchester, Conn. mar12 tf

"SAVING $10.00 per ton in buying materials for home mixing" frequently runs into an actual loss of up to $20.00 by using it. There cannot help but be quite a difference in the uniformity of the mix between the unimproved method of shoveling materials around and the vigorous whirling mechanical double milling process. Wilcox Potato and Vegetable Phosphate 5-8-7 will give you that higher acre yield and consequent lower cost per bushel. I invite field tests under county and state supervision. James Case, Colchester, Conn. mar12 tf

A MAN WUZ SAYIN Raymond Hill is like a lazy dog. Its a slow pup. Fine Manilla cigars, 10 in a pack, 25c; Noble Dexter Pipin cigars, 5 pack, 30c; Gillette blades, 38c; lighters ov awl kinds. Fagan's Smoke Shop. mar12

FOR SALE—Quantity of hay. F. H. Gilbert, Jewett City. Phone 126-2. mar10

FARMER—If your farm is for sale we have a buyer for every farm. N. E. Farm Agency, Phone Norwich 1898-21. mar1

FOR SALE—One-horse sidehill plow and springtooth harrow, practically new; stock-poultry fencing and gates; good Planet, Jr., No. 25; some furniture. Call or phone Tues. or Wed., Chas. Little, 866 Ash, Willimantic. 549-12. mar10

COTTAGE FOR SALE—Genuine bargain; splendidly located, needs some repairs; priced accordingly. Will make good yearly or summer home. Terms as desired. Edwin Cruttenden, Crescent Beach, Conn. Phone 168, Niantic. mar10 3t

FOR SALE—One horse lumber wagon, one express wagon, one hot air pipe heater; prices reasonable. Inquire Joa. St. Germain, Montville, Conn. mar9

FOR SALE OR RENT—One acre land; 12-room house; basement, for store or lunch room. Near Willimantic, on state road. Tel. 1036-3, Willimantic. mar9 3t

FOR SALE—Dining and living room furniture. Reasonable. Call 1410. mar9 6t

FOR SALE—Silk remnants. Send 25c in stamps for a surprise bundle of silk remnants. Rosenwald Remnant Store, 190 Main St., Putnam, Conn. mar9 6t

FOR SALE—Complete bedroom outfit for only $42.50; walnut dining room set for only $102.50. Also some unusually good values in coal ranges. Repair parts for all stoves. Norwich Used Furniture and Antique Exchange, 29-31 Shetucket St. mar9 tf

FOR SALE—40 acres standing cord wood and 1,000 loads building stone free. 128 West Town St. mar9 3t

FOR SALE—A seven-room cottage and two acres of land; also a 30-acre farm, one of 60 acres, one of 125 acres and one of 163 acres. Priced right. Burton, No. 744 No. Main St. mar8

SILENT GLOW OIL Burners are now guaranteed for five years. E. Rousseau, exclusive agent, 40 Mathewson St., Jewett City. Phone 66. Norwich, Taftville, Occum, Baltic, Plainfield. mar7 tf

FOR SALE—Five-room bungalow, 5 minutes walk from Franklin square; newly built; easy terms. Inquire George Lambert. Tel. 617-12. mar6

FOR SALE—2 1-2 acres of land on macadam road leading from Jewett City to Pachaug. Apply to A. C. Burdick, Executor, Jewett City, Conn. mar3 tf

MAN FROM MONTVILLE ced he had a transfusion of blood from an elephant, an it cured him but when he got home he threw his trunk out the window. Golden Wedding 5c cigar, special, 7 for 25c; briar pipes, 25c; Gillette blades, 39c. Fagan's Smoke Shop. mar1

FOR SALE—Two-tenement house in Greeneville section for $2,600. Francis D. Donohue, Young's Block. feb23

FOR SALE—At "Pequoteepos," Mystic, six tons of first class hay, cut in July. Telephone (evenings) 335, Mystic. feb23

FOR SALE—Two roll top desks and one flat top. Inquire A. Bruckner Tel. 559. 100 Franklin St. jan24 tf

FOR SALE
Fish Waste for fertilizer given away.
Atlantic Coast Fisheries Corp.
Groton, Conn.

A business proposition with income at start—110 acres, 40 acres smooth tillage, 10-room house, large stock barn, wagon and tool shed, poultry houses, 7 head of cattle, 2 horses, pigs, fowl, all farming tools, hay and grain. Price $5500.
TRYON'S AGENCY
Willimantic, Conn.

FOR SALE
No. 11 WARREN STREET
Attractive Cottage of 8 rooms, formerly occupied by the late Frederick Tyler. Price $8,500.
JAMES L. CASE.
Telephone 876.

FOR SALE
A very choice new five-room bungalow, desirably located five minutes walk from Franklin square. A big bargain.
JOHN A. MORAN
Real Estate Broker

FOR SALE—RADIOS

FOR SALE—Brand new five-tube Freshman radio, completely installed, with batteries, tubes and loud speaker $69.50. Terms, $20 deposit, $2.00 weekly. Hanover-Curland Co., 24 Franklin St. feb29 tf

FOR SALE—A five-tube Freed Eisemann radio, with five tubes; $19.75. Hanover-Curland Co., 24 Franklin St. feb29 tf

45 VOLT "B" BATTERIES $2.25; heavy duty $3.25; CX tubes $1.25. Anderson's, 110 N. Main St. jan28 tf

WILBUR RADIO SERVICE. Sets accessories and service of the better kind 315 Main St. Day phone 505, night phone 1424-13 jan28 tf

WANTED — Male

SALESMAN WANTED — Preferably with teaching or sales experience. Must have automobile. Chance to make $200.00 or more per month. Advance and commission basis. Give age, experience and education in first letter. Address Box 1000, Bulletin.

AGENTS—We start you in business and help you succeed. No capital or experience needed. Spare or full time. You can easily earn $50-$100 weekly. Write Madison Mills, 566 Broadway, New York.

WANTED—Velvet weavers. State previous experience. Write Velvet, care of The Bulletin. mar8 6t

LOST AND FOUND

LOST—Bank book No. 80,084 of the Chelsea Savings bank. Application for payment having been made, any person having a claim against this book must notify said bank within six months or lose their claim. Norwich, Feb. 28, 1928. feb27

LOST—Two new horse blankets, Saturday morning. Finder call 917-2.

LOST—W. W. Backus hospital class pin; name on back of pin. Call 312-12. Reward. mar10 3t

A Bulletin To Let Advertisement Will Rent It

ANSWERS TO "WHAT DO YOU KNOW"
(Questions on Page Four)

Answers.

1—In 1873.
2—Leonard Uncas.
3—Brigadier general.
4—John Tyler.
5—Near Peck street, Norwich.
6—In 1879.
7—In 1872.
8—John D. Hall.

TO RENT

TO RENT—Apartment with or without garage at 118 River Ave. Apply to H. A. Wolf, 161 Main St. mar12 tf

TO RENT—6-room apartment, all modern improvements; 2-car garage. Call 1288-5. mar10

TO RENT—House, on Freeman Ave. Phone 621-5. mar10 6t

TO RENT—Three light housekeeping rooms, 43 Union St. mar9 tf

FOR RENT—Six-room tenement with all improvements. 120 North Main St. Tel. 959. mar9 3t

TO RENT—Large furnished room; single or double; steam heated. Tel. 1204-5. mar8 tf

TO RENT—Two light housekeeping rooms with private family. Phone 2582-R. mar7 tf

TO RENT—Fine seven-room apartment, 77 Church St.; also one of six rooms, heated, 326 Main St. Tel. 896-2. mar 7

FOR RENT—Heated apartment at 274 West Main St., four rooms and bath; rent low. Apply J. T. Perkins, Dime Savings Bank, or 272 West Main St.

FOR RENT—Twelve-room house on Durkee Lane. Suitable for rooming house or can be converted to business purposes. Apply at Bulletin Office. dec26 tf

TO RENT—Basement at 65 Franklin St. Suitable for most any kind of business. Inquire at Bulletin Office. dec26 tf

FOR RENT—Three rooms, steam heat, bath, garage; also six-room apartment. Phone 259. dec6 tf

TO RENT—Seven-room tenement with all improvements, on Boswell Ave. Call 2763-5. mar1 tf

TO RENT—Centrally located apartment. Burton, 744 North Main St. Phone 1123. feb29 tf

FOR RENT—Apartment, 358 Washington St. Tel. 626 ring 3. feb25 tf

TO RENT—Furnished room, centrally located. Phone 2328. feb7 tf

TO RENT—Five rooms and bath all modern improvements. Apply 32 Spalding street. Telephone 2301 jan17 tf

TO RENT—A heated modern 4 room apartment with extra chamber, all improvements not water all year round. Finest residential section in town. 50 Broad St. Rent $50. Inquire Hanover Curland Co., 24 Franklin street. jan6 tf

FOR RENT—Apartment on Church St. All modern improvements. Apply The Plaut-Cadden Co. Phone 800. dec31 tf

Furnished Apartment to Rent
3 rooms and bath. Inquire Mrs. Roylance, Pasnik Block, Washington Square.

FOR RENT
Spacious Quarters Suitable for Lodge or Club
The third floor quarters at 143 Main St., formerly occupied by the Veterans of Foreign Wars. Apply at
The Plaut-Cadden Co.

FOR RENT
Three beautiful apartments. Finest residential location. Inquire Princess Shop or phone 2333.

FOR RENT
The Fine Store
— at —
56-58 Franklin St.
Inquire at Bulletin Office.

WANTED—Miscellaneous

WANTED—Position in office by experienced Academy graduate. Call 1072. mar13 3t

WANTED—Old U. S. coins to buy, sell or exchange. P. O. Box 364, Norwich. mar13 3t

GET YOUR MILK for breakfast. Tel. 1639 Long Pine Dairy. B. S. Beebe, retail only. jan17 tf

A. C. WHITE—Repairer of watches, clocks and talking machines. 14 Prairie Ave., Taftville. Phone 783. feb16

NOTICE—We buy old fashioned furniture. R. H. Ward, 6 Main St., Breed Bldg. Phone 1333 dec22 tf

WANTED TO BUY—Good used Dodge pleasure car. Advise price, model and year. Box WB, Bulletin Office, 354 Main St., Willimantic. mar8 4t

WANTED TO RENT—Small farm in vicinity of Danielson, Conn. Write Farm, Bulletin. mar6

WANTED, FARMS—Any location. New England Farm Agency, Box 174, Uncasville, Conn. mar1

WANTED, FARMS—Dairy or poultry farms; for quick sale. New England Farm Agency, Box 174, Uncasville, Conn. mar1

WANTED—Second hand antique furniture. Best prices paid. A. Bruckner, 107 Franklin St. Phone 959. jan23 tf

CALL 617-2 for upholstering, crating, carpet and linoleum laying. jan23 tf

WANTED—On presenting this ad we will tap and heel men's, ladies', or boys' shoes with Plymouth composition, double-wear taps and rubber heels at $1.35. Goldblatt's Shoe Store 147 Franklin St. Norwich, Conn. jan23 tf

MIRRORS resilvered and glass for every purpose. Norwich Glass Co., 5 Bath St. Tel. 2403. jan23 tf

WANTED—Highest cash prices paid for second hand furniture, household goods, antiques, store fixtures and tools. Try me before selling. N. Welsinger, 23 Market St. Phone 2152. jan23 tf

WANTED—Your sewing machine repairing. Perfect workmanship. Price reasonable. Prompt service. R. S. Stephenson 425 Boswell avenue Norwich, Conn. Phone 2743-5 jan23 tf

FOR SALE—CATTLE

FOR SALE—Three new milch cows; tested, four year old. No. 136 St. Regis Ave. mar10 2t

FOR SALE—Thirty new milch and forward springers; tested and retested. J. G. Lewis, Hampton, Conn. Tel. Willimantic 195-4. mar7

A Bulletin For Sale Advertisement Will Sell It

FOR SALE—Automobiles

USED CARS

You can obtain thousands of unused miles of transportation from one of these at an actual saving of several hundred dollars.

LATE MODEL RENEWED CADILLACS
1926 Cadillac Coupe (custom built)
1924 Cadillac Coupe (2-pass.)
1923 Cadillac Sedan (7 pass.)
1921 Cadillac Sedan (7-pass.)

OTHER MAKES
1926 Packard Sedan (7-pass.)
1923 Packard Coupe (4-pass.)
1923 Pierce-Arrow Touring (7-pass.)
Cunningham Town Sedan
1924 Paige Sedan (4 new tires)
1923 Velie Sedan
1923 Maxwell Coupe (4-pass.)
1923 Dodge Sedan
1925 Ford Coupe
1925 Ford Touring

A. C. SWAN
A. C. Heber, Used Car Man.

At Studebaker's
1926 Studebaker Standard Sedan
1924 Studebaker Special Sedan
1923 Studebaker Special Coupe
1926 Oakland Coach
1927 Pontiac Sedan
1925 Maxwell Club Sedan
USED CARS SOLD UNDER STUDEBAKER USED CAR PLEDGE
T. N. M. LATHROP, Inc.
64-66 North Main St., Norwich, Conn.

Good Used Cars Priced Right
1924 Nash Sedan
1925 Velie Sedan
1924 Buick 4-cylinder Touring with winter top
1923 Buick 6-cylinder Touring
1924 Ford 2-Door Sedan
1927 Chevrolet 1½ ton Panel Body Truck
1925 Ford ½-ton Panel Body Truck
1924 Ford Roadster with Pick-up Body
1923 Ford 1-ton Panel Body Truck
Buy now before the spring rush starts and save money.
THE THOMPSON CHEVROLET COMPANY
88-90 North Main Street
Tel. 3098 Norwich, Conn.

COST TIRE SALE

30x3½ Firestone Oversize	$8.80
30x3½ Firestone, Regular	$7.25
30x3½ Airway	$4.95
29x4.40 Firestone	$9.65
29x4.40 Airway	$6.30
30x3½ Firestone Tubes	$1.75
30x3½ Airway Tube	$1.45
30x3½ Tire Chains	$3.50
29x4.40 Tire Chains	$3.75

O. C. WOLFE, Inc.
ONLY AUTHORIZED FORD DEALER IN NORWICH
394 North Main Street
Phones 3200-3201.

USED CARS AND TRUCKS
2 A. C. Mack Trucks, 3 G. M. C. Trucks, 4 Reo Speedwagons, 2 Ford Trucks, 2 Dodge Trucks, 1 Packard Truck, Huptmobile Coupe, Reo Sedan, Flint Touring, Nash Sedan.
These Cars and Trucks have been reconditioned. Good Values
W. R. FRISBIE
190 North Main Street.

FOR SALE—Musical Instruments

FOR SALE
PIANO
Good condition. Must be sold immediately. Private owner.
Write Bulletin, Box 40.

FOR SALE—88-note player piano in fine shape. Sold new for $600; will sell for $295. Another fine 88-note guaranteed player, which sold new for $700, can be bought for $395. Easy terms. The Plaut-Cadden Co., Main St., Norwich. mar9 tf

FOR SALE—Upright floor model talking machine in good condition, for $25. Console electric Victrola in perfect condition for $100. Convenient terms. The Plaut-Cadden Co., Main St., Norwich. mar9 tf

FOR SALE—Four fine upright pianos just taken in exchange from good homes. All in excellent condition in every way. At these special prices—$89, $109, $116 and $125—they are rare buying chances. Easiest terms arranged. The Plaut-Cadden Co., Main St., Norwich. mar9 tf

FOR SALE—A Crawford piano, can hardly be told from new; $85. Hanover-Curland Co., 24 Franklin St. feb29 tf

FOR SALE—A fine walnut Peck & Son Opera piano, perfect condition; $119. Terms, $5.00 deposit, $2.00 weekly. Hanover-Curland Co., 24 Franklin St. feb29 tf

WANTED — Female

WANTED—Girl or woman to do general housework and care for children. Phone 1779-5. mar13 tf

WANTED—Reliable girl to assist with housework; good home and pay to right party. Call 2635-J or 195 Washington St. mar12 tf

WANTED—Girl as mother's helper; to sleep in. References required. Phone 2929-J. mar12 tf

WANTED—I want two salesmen with determination to make good on a job that will pay them all they are able to earn. These men must be experienced salesmen, and will cover the city of Norwich and vicinity for a well-established electrical appliance corporation. My time is very valuable, so if you mean business and are ready to actually work, I will be pleased to grant you an interview, otherwise don't waste my time. Apply at 1. The Service Appliance Co., Pasnik Block, 21 West Main St.

TEACHERS—Between ages of 22-40, normal or college training, and two years teaching experience; traveling; definite income to start; R. R. paid; opportunity to make $300 to $500 per month this summer. Weedon Co., Dept. A-14, 2039 East 59th St., Cleveland, Ohio.

LADIES—To paint handkerchiefs at home. No experience necessary. We teach you free. Good pay. Permanent. Silks free but not paints. Send for free samples. Beautex Co., San Francisco.

WANTED—Position by Mar. 15, as bookkeeper, by college graduate; experienced. Phone 2374-3. mar10 3t

WANTED—Position, by young lady with executive ability and 7 years mill office experience. Address B. G. R., P. O. Box 338, Norwich. mar10 4t

WANTED—Fancy or plain washing and ironing. Call 2988-W. 135 Elizabeth St. mar9 3t

WANTED—Housekeeper desires position; refined, capable of taking complete charge of home. Will care for invalid if desired. 44 Alewife Ave., New London. Tel. 3517. mar9 3t

WANTED
GIRLS 18 OR OVER FOR STEADY WORK. APPLY IN PERSON MONDAY MORNING.
CARPENTER MFG. CO.

A Bulletin Want Advertisement Will Get It

LEGAL NOTICE

ATTENTION SIDEWALKS

The ordinances of the city of Norwich impose a penalty of $5 upon any owner, occupant or person having the care of any land or buildings abutting the public highways of the city where there is a sidewalk, either graded or paved, who fails to have removed therefrom all snow, sleet or ice within three hours after it shall have been deposited, or within three hours after sunrise when the same has fallen in the night season, and also upon any such party who fails to have the snow on such sidewalk removed or properly sanded within two hours of its becoming so deposited during the daytime, for each successive period of four hours thereafter that it so remains after proper notice given.

This will give notice to all affected by the foregoing ordinances that the same will be strictly enforced and anyone failing to comply therewith prosecuted from this time forward.

J. C. DONOVAN,
Street Commissioner

WARNING
SPECIAL TOWN MEETING

The legal voters in Town meeting of the Town of Norwich are hereby warned to meet in a Special Town Meeting to be held in the Town Hall, Norwich, on Wednesday, March 14, at 8 p. m., to determine what, if any, action they will take in relation to the employment of outside extra help to assist the Board of Assessors of this Town in making a revaluation of the taxable property of the Town in accordance with modern methods and in compliance with the statutes of this State.

Also to decide whether they will authorize and empower the Board of Selectmen to enter into a contract in behalf of the Town providing for the employment of such help and whether they will make an appropriation to meet the expenses of such work.

Also to do any other business necessary or proper to carry into effect the matters above proposed or any of them.

Dated at Norwich, Connecticut, this 8th day of March, A. D. 1928.

WILLIAM S. MURRAY,
CHARLES P. BUSHNELL,
PATRICK T. CONNELL,
Selectmen of the Town of Norwich.

NOTICE

By virtue of a warrant directed to me by the Town of Columbia, I am commanded to collect a tax of 13 mills on a dollar on the assessment last completed. Being a tax laid by the Town of Columbia on the 3rd day of March, 1928, due and payable April 2nd, 1928.

For the purpose of collecting this tax I will be at the Town Hall Monday, April 2, 1928, from 11 a. m. to 5 p. m.; Tuesday, May 1, 1928, from 11 a. m. to 5 p. m.

Interest at the rate of 9 per cent per annum will be charged on all taxes not paid within 30 days.

HOWARD N. SQUIER,
Collector.

SPECIAL TOWN MEETING

The legal voters of the Town of Lebanon are hereby warned to meet in the town house, Lebanon, Connecticut, Thursday, March 15, 1928, at 2 p. m., to vote on the following questions:

1. To see if the town will vote to rescind a vote taken at a special town meeting held July 16, 1927, in regard to the highway on which the state aid money should be expended.

2. To see if the town will vote to appropriate a sum of money not to exceed ($25,000) Twenty-five thousand dollars, to build a mile of road on the Trumbull Highway.

J. A. THOMAS,
LESLIE P. CLARKE,
W. E. BURGESS,
Selectmen.

Dated at Lebanon, Connecticut, March 9, 1928.

Rebublican Caucus

The Republican electors of the Town of Canterbury are requested to meet in caucus in Town Hall on March 19, 1928, at 8 o'clock p. m., for the purpose of electing delegates to the Republican State Convention and Congressional Convention to be held in Hartford, April 17 and 18, 1928, for the election of delegates to the Republican National Convention and the appointment of a State Central Committee.

Also for the purpose of electing a Town Committee for the ensuing two years.

By order of Town Committee,
LEVI N. CLARK, Chairman.

Dated at Canterbury, Conn., March 8, 1928.

Rebublican Caucus

The Republican electors of the town of Preston are requested to meet in caucus in Town Hall on March 19, 1928, at 8 o'clock p. m., for the purpose of electing delegates to the Republican State Convention and Congressional District Convention to be held in Hartford, April 17 and 18, 1928, for the election of delegates to the Republican National Convention and the appointment of a State Central Committee.

Also for the purpose of electing a Town Committee for the ensuing two years.

By order of Town Committee,
HENRY B. BATES, Chairman.

Dated at Preston, March 12, 1928.

Rebublican Caucus
In the Town of Lisbon

The electors of the Town of Lisbon are requested to meet in caucus at the Town House, March 19, 1928, at 7 p. m., for the purpose of electing delegates to the Republican State Convention and Congressional District Convention, to be held in Hartford, April 17 and 18, 1928, for the election of delegates to the Republican National Convention and the appointment of a State Central Committee. Also for the purpose of electing a Town Committee for the ensuing two years.

GEORGE F. HELMBOLDT,
Chairman.

Lisbon, Conn., March 10, 1928.

AT A COURT OF PROBATE HELD at Bozrah, on the 6th day of March, A. D. 1928.
Present, WAREHAM W. BENTLEY, Judge.
Estate of Orrin D. Vergason, late of Bozrah, deceased.
The Administrator exhibited his administration account with said estate to the Court for allowance; it is therefore
Ordered, That the 15th day of March, 1928, at 2 o'clock in the afternoon, at the Probate Court Room in Bozrah, be, and the same is, appointed for hearing the same, and the said Administrator is directed to give notice thereof by publishing this order once in some newspaper having a circulation in said District, at least three days prior to the date of said hearing and make return to the Court.
WAREHAM W. BENTLEY, Judge.

WHEN YOU WANT to put your business before the public there is no medium better than through the advertising columns of The Bulletin.

A Bulletin For Sale Advertisement Will Sell It

LEGAL NOTICES

NOTICE

I will not be responsible for any bills contracted by anyone other than myself.
(Signed) H. J. GAUCHER.
Dated at Norwich, March 10, 1928.

AT A COURT OF PROBATE HELD at Norwich, within and for the District of Norwich, on the 10th day of March, A. D. 1928.
Present, NELSON J. AYLING, Judge.
Estate of Frederick S. Campbell, late of Griswold, in said District, deceased.
The Administrator, c. t. a. exhibited his administration account with said estate to the Court for allowance; it is therefore
Ordered, That the 17th day of March, A. D. 1928, at 9 o'clock in the forenoon, at the Probate Court Room in the City of Norwich, in said District, be, and the same is, appointed for hearing the same, and the said Administrator is directed to give notice thereof by publishing this order once in some newspaper having a circulation in said District, at least three days prior to the date of said hearing, and make return to the Court.
NELSON J. AYLING, Judge.
The above and foregoing is a true copy of record.
Attest, HELEN M. DRESCHER, Clerk.

AT A COURT OF PROBATE HELD at Norwich, within and for the District of Norwich, on the 10th day of March, A. D. 1928.
Present, NELSON J. AYLING, Judge.
Estate of Irvin H. Bushnell, late of Norwich, in said District, deceased.
Ordered, That the Administrator cite the creditors of said deceased to bring in their claims against said estate within six months from this date, by posting a notice to that effect, together with a copy of this order on the sign-post nearest to the place where said deceased last dwelt, and in the same town, and by publishing the same once in a newspaper having a circulation in said district, and make return to this Court.
NELSON J. AYLING, Judge.
The above and foregoing is a true copy of record.
Attest, HELEN M. DRESCHER, Clerk.

NOTICE
All creditors of said deceased are hereby notified to present their claims against said estate to the undersigned, R. F. D. 8, Norwich Town, Conn., within the time limited in the above and foregoing order.
HERBERT I. BUSHNELL,
Administrator.

AUCTION

AUCTION NOTICE

By Wilter Bros., Auctioneers, Office, 42 Main St., Danielson, Conn.: 25 head of fresh and acclimated horses and 25 head federal tested cows at auction at the Ashaway Fair Grounds at Ashaway, R. I., on Friday, March 16, at 10 o'clock a. m. Rain or shine. There are pairs of fancy horses weighing from 2500 to 2700 lbs., and many good single horses. The cows are an especially choice lot of robust, young springers and milkers. Terms cash. Lunch available. Sale is under cover. L. S. Anthony, owner, Ashaway, R. I.

KENNELS

Rockledge Kenne's, Danielson, Conn. If looking for a good puppy, see our English Bulldogs, Pitcannies and Spitz pups at reasonable prices.
Joseph Birch.

POULTRY AND PET STOCK

FOR SALE—One, coming two year old, full blooded, Michigan bred, White Holland Tom turkey. Prime condition. Inquire of E. W. Higgins or E. O. Browning, Massapeag. mar10 2t

FOR SALE—Let us book your orders now for April and May Leghorn and R. I. Red baby chicks. Our stock is as good as the best; chicks guaranteed. Prices by the thousand. Leghorn 15c, Reds 19c; reduction of 3c each after May 1st. Squaw Rocks Poultry Farm, Danielson, Conn. Tel. 25-4. mar10 6t.

FOR SALE—R. I. Reds, White Leghorns and White Wyandottes setting eggs. 451 Main St. Jones. Phone 2305. mar10 3t

REAL VALUE—To anyone interested in getting a good start with R. I. Reds, a selected number of S. C. R. I. Red chicks. Pullets mature and lay early; cockerels grow fast. Number limited. Write to W. Zvinglias, Jewett City, Conn., R. F. D. 1. mar6

CHICKS—From good laying strain: Reds $21 per 100, $100 per 500; White Leghorns, $17 per 100, $80 per 500; custom hatching. Used Queen incubators for sale. Paul Jansen, Mansfield Centre, Conn. mar5 tf

HALL'S CHICKS—"Well bred from well breeders." Reds, Barred Rocks, White Wyandottes, Leghorns. Weekly hatches. Free circular. Also chicks one to four weeks old. Hall Bros. Phone 645-5, Wallingford, Conn. mar3

ATHLO-FARMS—S. C. R. I. Red Chicks combining color, weight, health and rapid development to productivity of large eggs. What more can you ask. Give them a trial. Write to us for our circular and prices and do it now, quantity limited. Athlo-Farms, Pomfret Center, Conn. feb4 tf

FOR SALE—R. I. Red baby chicks and hatching eggs from state tested accredited stock. H. J. Larkham, Phone 463-12 jan31 6t

WANTED—All kinds of poultry; will call anywhere, highest prices paid. Joseph Horn, Tel. 1501, Willimantic. jan31 tf

BABY CHICKS
BEST LOCAL STOCK
BUCKEYE BROODERS
POULTRY AND PET SUPPLIES
Hatchery, East Hartford.
CLARK'S PET SHOP
50 SHETUCKET ST., NORWICH.

Business Notices.

AUTOMOBILE ASSESSORIES

Overhauling Repair Work of All Kinds
AUTOMOBILES, CARRIAGES, WAGONS TRUCKS and CARTS
Mechanical Repairs, Painting, Trimming, Upholstering and Wood Work.
Blacksmithing in All Its Branches.
SCOTT & CLARK CORPORATION
607 to 615 NORTH MAIN ST

WHEN YOU WANT to put your business before the public there is no medium better than through the advertising columns of The Bulletin.

A Bulletin Want Advertisement Will Get It

Business Notices.

ANTIQUE FURNITURE

ANTIQUE FURNITURE—The Boston Antique Shop, Angelo Masiello, prop., 55 Franklin St., Norwich, Conn. Established 1920. Tel. 707. We specialize in any kind of furniture work at moderate prices, also deal in antiques. A1g8

I BUY ANTIQUE furniture, old books, papers, silver, pewter, pictures, glassware, tools, etc. Louis D. Ward, 4-6 Main St. Breed Hall Bldg., Norwich. Tel. 1533. jan23 tf

CONTRACTORS

JAMES FUMIGNARO — Contractor. Excavating and mason work. Phone 2291. 128 Oakridge St.

FALCONE & SELVIDIR—Phone 2289. Sidewalks, cellars, stone and cement work; excavating, grading and light trucking. mar1

T. M. KENDALL
Contractor and Builder
Phone 48-2, Norwich

P. F. SWEENEY
GENERAL CONTRACTOR and BUILDER
25 Chestnut Street.

MACHINISTS

BARBER'S MACHINE SHOP, L. and A. P. Guertin proprietors, 23-25 Chestnut St. Tel. 3142. Does all kinds of machine and general repair work promptly day or night. jan25 tf

MONEY TO LOAN

LOANS
On Household Furniture or Guaranteed Notes.
New England Equity Corp.
Phone 1470
Members of Chamber of Commerce
Room 206, Thayer Bldg.

TREES TO CUT

T. J. CONNELLY—Tree cutter and remover. 63 Boswell Ave. jan28 tf

PRINTING

BULLETIN and RECORD job department now at Bulletin Office. Call 744.

PLUMBING

T. F. BURNS
91 Franklin Street Norwich, Conn.

TRANSPORTATION

PASSENGER — Through service to Springfield, 8 times daily, 8:20, 12:20, 6:05, standard time. Springfield-New London Coach Co. For information, call Wauregan hotel. Tel. 704. 6-17

TREES AND SHRUBS

Fruit, Ornamental Trees and Shrubs
MAPLEWOOD NURSERY CO.
East Great Plain Tel. 986-2

TRUCKING

CALL 797 FOR
Local and Long Distance Moving
W. F. CONGDON, 80 Chestnut St.

Long Distance Moving and Expressing. Zimmerman, 17 Boswell Ave. Tel. 1341

ARTHUR H. LATHROP
Auto trucking — teaming and expressing
Furniture and Piano Moving
Established 1872 Telephone 179

PRESTON

The World Wide guild met with Mrs. Nathan Hall Tuesday evening.

An unusually fine variety supper consisting of baked beans, escalloped potatoes, cold boiled ham, rolls, pickles, salad, cake, ice cream and coffee, was served at the Congregational church Thursday evening at 6 o'clock to a good sized crowd, under the direction of Miss Annie MacClimon, assisted by the following committee: Mrs. Joseph Griffin, Mrs. Charles Geisthardt, Mrs. Raymond King and Mrs. Raymond Muttart.

Rev. and Mrs. George Clark were in Providence Wednesday, calling on their son and his family.

Mrs. Byron Kinney and son, Byron Jr., have been spending a few days with Mr. and Mrs. Ernest Kennedy.

The Baptist Ladies' Aid met at the church Wednesday for an all-day session.

A number from this place attended the services at the United church, Norwich, the past week and listened to the splendid addresses given by Dr. Henry Howard.

Friends of Mr. and Mrs. Irving Foote, who are spending the winter in Florida, are receiving cards from them. Recently, Mrs. Foote entertained the S. O. S. club at her apartment. Two tables of bridge were played, after which the hostess served refreshments. It is expected that Mr. and Mrs. Foote will return to their home here soon.

STAFFORD SPRINGS

At the meeting of dairymen to be

TURNKEY WM. A. GILBERT TO LEAVE NEW LONDON COUNTY JAIL FOR A FARM

(Special to The Bulletin)

NEW LONDON, March 11—William A. Gilbert, turnkey at New London county jail, in this city, has tendered his resignation which will become effective April 1. Mr. Gilbert who has been the turnkey there 18 years, will follow the life of a farmer in the future, for he and Mrs. Gilbert will move to Waterford where Mr. Gilbert purchased a small farm several years ago.

ALBERT JOHNSON COMMITTED TO NORWICH FOR OBSERVATION

(Special to The Bulletin)

NEW LONDON, March 11—Albert Johnson, 242 Ledyard street, was committed to Norwich State hospital, Saturday, after he had been examined by physicians to determine his sanity. Johnson's commitment is for purpose of observation and is not permanent, unless his condition becomes such as to warrant indefinite restraint. Johnson was arrested Friday evening by Traffic Officer Frank Linehan, who was summoned to a state street pharmacy when Johnson attempted to purchase a quantity of lysol and carbolic acid, and when he was unable to give a reasonable excuse for purchasing the deadly poisons. It was afterwards ascertained that Johnson had caused a disturbance at his home, where he resided with his mother and during the row Johnson did damage to a piano. Johnson was arrested about three weeks ago charged with indecent assault, but he escaped prosecution by being turned over to the custody of Probation Officer Richard W. Mansfield.

RUMORED NEW HAVEN R. R. PURCHASE LACKS FOUNDATION

(Special to The Bulletin)

NEW LONDON, March 11—For several days a rumor has been in circulation in New London that the New York, New Haven and Hartford railroad had acquired two valuable realties and that the railroad intended to immediately cause an increase of trackage facilities on the sites, but inquiry at the offices of the railroad at New Haven brought the information that neither rumor had any foundation—in fact that the railroad had not negotiated for the acquisition of either site and was not interested in their purchase. One of the buildings mentioned as having been purchased by the railroad was the three-story brick structure on Water street, owned by the Connecticut Power company and once owned by the C. D. Boss company, former cracker manufacturers. It was rumored that the railroad would utilize this property by raising the building and causing additional tracks to be located on the site. The other site reported as having been acquired is the three-story brick structure on Pequot avenue occupied by the Babcock Printing Press Manufacturing company.

Mrs. George Stack and infant son of Quaker Hill, patients at Lawrence-Memorial hospital, were discharged Saturday.

The funeral of Mrs. Mary Farnen, wife of Lawrence Farnen, of 21 Eastern avenue, was held Saturday morning at 9 o'clock at St. Mary's Star of the Sea church and was attended by a large assemblage of mourners. The high mass of requiem was celebrated by Rev. George Clark. The bearers were James Brandley, Frank Cooney, Dennis Shea, Carl Lang, John McCarthy and Louis Kenyon. Burial was in St. Mary's cemetery.

Mrs. Annie Gallagher, 49, wife of Robert Gallagher, died Saturday at her residence, 524 Bank street, after a lingering illness. Besides her husband, Mrs. Gallagher is survived by two sons, Robert and William Gallagher and a daughter, Miss Rose Gallagher and a grandson is John J. Hallisey.

Mrs. Ann E. Chapell, 90, widow of Alonzo Chapell, died Friday night at her residence in Waterford, death terminating an illness of long duration. She is survived by a son Perry B. Chapell, Springfield, Mass.; a daughter, Mrs. Emma Thorpe, and a sister, Mrs. Jane Green, both of Waterford. Mrs. Chapell was born in Salem, Dec. 7, 1837, but had resided in Waterford practically her entire life. She was a member of the First Baptist church of this city for 70 years. She had been confined to her bed about six years, because of a fractured hip.

The funeral of Mrs. Julia E. Young, widow of George G. Young, was held at 2 o'clock Saturday afternoon at her residence in Waterford. The services were conducted by Rev. E. E. Knapp, pastor of Jordan Baptist church. Relatives and intimate acquaintances of Mrs. Young acted as bearers.

The funeral of Henry P. DeWolf, former well known Salem farmer, was held Saturday afternoon at 3 o'clock and was attended by a large gathering of mourners. The services were conducted by Rev. Mr. Barnes, pastor of the Salem Baptist church. Relatives acted as bearers. Burial was in Pleasant View cemetery, Hamburg.

Patrolman George Labous in making his rounds on Bank street late Friday night discovered an attempt having been made to burglarize the store of Harry Sheriff, at 470. The thief had gone to the rear of the store and had lowered a window by which means he believed that entrance could be gained, but wooden shutters on the inside, which were locked, frustrated the attempt of the crook. Sheriff was notified of the attempted break and went to the store where he secured the lowered window.

Walter Williams, 14 East street, drove his automobile to Woodbridge street Saturday morning and when he returned for it at 9:30 o'clock it was missing. Williams reported to the police that the automobile had been stolen and the state police at Groton and Centerbrook and the police of Norwich, Westerly, Hartford, New Haven and Middletown were asked to mail a watch for the machine. Two hours afterwards, Williams in walking through Bank street, found the auto parked beside the curb.

But few arrests were made by the police over Saturday night, in fact but three men, who stepped from the straight and narrow path got into the clutches of the law. Two arrested were charged with intoxication and the third is charged with vagrancy. He went to police headquarters and sought lodging. He is Jerry St. Germain, 60, a laborer, who has been a frequent applicant for lodging at police headquarters.

The snow storm of Friday caused heads of the street department to assign the full force of trucks and workers as well as about 50 unemployed men to the task of removing the snow from the streets, especially those streets in the center of the city. Yesterday and today every available truck owned by the city was put into service and today privately owned trucks were pressed into service. The shovelers were first assigned to the removal of the snow from State, Main, and Bank streets, the first named street having been relieved of the snow by nightfall yesterday. Today the snow was taken from Main and Bank streets, as well as from many of the intersecting streets. Crawn Golden Reach Masonic Church

during the fires covered 86 hours and the motor apparatus covered 57 7-9 miles.

Miss Frances Packer, 26 Perry street, is recovering from a surgical operation which she underwent at Home Memorial hospital last Tuesday.

Mrs. Lavinia Clark, and daughter, Mrs. Ruth Pope and the latter's children have returned to New London, having spent several weeks in Florida.

The condition of Mrs. William Beasley, of Maple avenue, who has been confined to her home several days by illness, is vastly improved.

A fight occurred on Central avenue tonight, but before the police arrived the brawlers had dispersed. The fight was precipitated when a resident of the avenue retired early and was aroused by an unexpected visit from an acquaintance who had been drinking. The disturbing of the slumberer resulted in a fight being started and residents of the neighborhood summoned the police.

TODAY'S EVENTS

The University of Porto Rico today begins a celebration of its silver jubilee.

Soviet Russia today celebrates the eleventh anniversary of the overthrow of czarism.

Massachusetts will recall today as the 40th anniversary of the "big blizzard of 1888."

Thirty years ago today the battleship Oregon sailed from San Francisco on its historic trip around Cape Horn.

Adolph S. Ochs, of New York, one of the world's greatest newspaper publishers, is seventy years old today.

Greetings to Edward Elwell Spafford, national commander of the American legion, on his 50th birthday anniversary.

Today is the date of the annual municipal elections in Bangor and several other of the leading cities of Maine.

Jack Sharkey and Johnny Risko fight in Madison Square Garden tonight in the heavyweight "elimination" tournament

ANNOUNCEMENTS

Woman's City Club

Mrs. Marion Gayler Atwell's next lecture in the current events series of the Woman's City club is to be given on Tuesday evening of this week.

Cooperating with the chamber of commerce, there will be a civics round table this (Monday) evening at which Walter Pollock, president of the Manufacturers' Appraisal corporation, will speak upon "Revaluation of Property."

Strand Theatre.

The feature picture, "Smilin' at Trouble" is an FBO production and has plenty of action and breath-taking thrills woven throughout a wonderful plot. There is a terrific fight between two men which takes in a passenger carrier which is run on a cable many thousand of feet above the ground. There is an all star cast, headed by Maurice "Lefty" Flynn.

The other photoplay showing tonight and Tuesday night at the Strand is "Easy Payments." That slogan, so popular in everyday life, is acted out to perfection by a splendid cast of Fox stars. The story is good and there is plenty of action that produces riots of fun. There is laughter in store for the film fans who will see this picture, so if you enjoy a good comedy, take advantage of our popular prices and bring the family along for an evening's pleasure.

"Isle of June" is an attractive and interesting scenic, also being shown.

This Week at Central Baptist Church

Tuesday, 10:30 a. m., Golden Rule circle meets to tie quilts. Bring lunch. 3 p. m., Prayer circle of the Woman's league meets in the assembly hall. Leader, Mrs. Richard Young. 4, Primary Week Day school in the Primary department. 6:15, Central Fellowship club supper meeting in the Young People's department. 7:15, Fellowship circle takes trolley for meeting with Mrs. Clarence Shefels, 188 West Thames street. Bring material for holders. 7:30, Four-Fold Comrades rehearse plays in the girls' club room.

Wednesday, 3:30 p. m., sewing school. Mrs. Otis, superintendent. 4, pastor's class for juniors and intermediates, in the pastor's study. 4:30, board of religious education meeting in the church office. 6:15, Council of Sunday School workers' supper and meeting. 7:30, orchestral rehearsal.

Thursday, 4 p. m., Junior week day school. 7:30, meeting for prayer and conference. The theme will be "The Joyous Life." Part of the hour will be devoted to "Impressions of Dr. Howard's Meetings."

Friday, 2 p. m., Ever Ready circle holds work meeting in the assembly hall. 7, Pioneer club in the intermediate department. 7:30, Iwiloali club in girls' club room. Debate, "Resolved that girls have more influence in the world than boys."

This Week at United Congregational Church

The regular monthly supper and meeting of the Brotherhood will be held at the Community house at 6:30 on Monday evening. Following the supper, Dr. Urquhardt will toll of "Experiences as a Private and a Policeman."

The Sodalitas meets in the junior department rooms of the church school at 7:30 on Monday evening. Members are asked to come equipped with scissors to help in making May Day favors.

The Charitable circle of King's Daughters meets in the junior department rooms of the church school Tuesday afternoon and evening to tie a quilt. Basket supper.

The Junior guild will meet at the home of Mrs. William H. Dawley, 51 Lincoln avenue, at 7:30 on Tuesday evening.

The Haviland class is to meet at 10 o'clock on Wednesday morning, with Mrs. Flora Noyes at Miss Allen's home, 22 Church street. Each member is asked to bring what she promised for luncheon.

All officers, teachers and substitute teachers of the church school are urged to attend the monthly supper and conference to be held at 6:30 on Thursday evening, at the Community house.

The postponed meeting of the Philathea class will be held on Friday evening at the home of Mrs. A. C. Freeman, 89 Union street.

This Week at First Baptist Church

Monday: 7:30 p. m.—Business meeting of the Philathea class at the home of Mrs. Louis Wheeler, 53 Cliff street. Tuesday: 4 p. m.—Monthly meeting of the Women's Mission circle with Mrs. Emma Tyler, 265 West Main street. Mrs. Maude Wheeler has charge of the program. 6:30 p. m.—Meeting of the teachers and officers of the church school. Rev. O. P. Campbell, Hartford, will lead the discussion. Wednesday: 7:30 p. m.—Weekly meeting of the Boy Scouts. The scout executive will be present and distribute the new registrations. 7:30 p. m.—Meeting of the Kappa club in the guild room. Thursday: 7:45 p. m.—Week-night service of the church. 8:45 p. m.—The executive council of the church will meet for business. Friday: 4 p. m.—Pastor's class with the boys and girls of the church. 7:30, p. m.—Young People's social at the church for the young people of the church and congregation.

What Is Going On Tonight

Uncas lodge, No. 11, I. O. O. F., meets in Odd Fellows hall.

Thames union, No. 137, U. B. of C. and J. of A., meets at Carpenters hall.

Norwich lodge, No. 248, N. E. O. P., meets in Buckingham Memorial.

R. E. Hourigan auxiliary, V. F. W., meets in Main street hall.

Wauregan lodge, No. 6, M. of P., meets in Steiner hall.

ANNOUNCEMENTS

Christian Science Services

Wednesday evening meeting at 7:45. The reading room, 40 Main street, is open every day except Sundays and legal holidays from 9 to 4:30 p. m.

Breed Theatre

Swashbuckling gallants, dastardly villains, brave men and fair women, in a dazzling, sure-fire, swift-moving romance of feudal Spain, credit Samuel Goldwyn with another one hundred per cent. success with "The Night of Love" and definitely place George Fitzmaurice as one of the ten best directors of the year.

The picture, which opened at the Breed theatre last night makes another "knockout" for Samuel Goldwyn's famous team, Ronald Colman and Vilma Banky. Colman never looked more handsome than he does as the brave and romantic Spanish bandit seeking revenge against the dastardly duke for the murder of his childhood sweetheart.

The story opens with a marvelously beautiful gypsy wedding sequence wherein Ronald Colman as a gypsy prince, returned from wanderings in far countries, is about to take unto himself a bride of his people. The ceremony is most impressive, and the denouement when the duke kidnaps the little bride had the audience fairly trembling with emotion. Miss Leska Winter was beautiful as the gypsy bride, giving true pathos to the scenes where she kills herself rather than return to her own people an outraged woman. Hardened and obsessed by a desire for vengeance, Colman turns bandit and with a heart of hate harries the duke.

The final punch of the story with the gypsy bandit facing death at the stake and the miracle which saves his life had the audience nearly standing on their seats with excitement.

Altogether the play has everything which goes to make up a perfect photoplay and even the comedy moments injected by Hyman and the grotesque little jester serve to round out its perfection.

Palace Theatre.

Douglas Fairbanks as The Gaucho, which opened at the Palace theatre last night, is a story designed for the motion picture audiences of the world, according to the statement of the star himself.

In appearing in his fourth role of a robber chief, Doug performs with his usual bravado and daring. He has chosen one of the most picturesque parts of the world for his scenes, and a colorful character in the gaucho rider of the Andean border.

There is the rich flavor of romance in Douglas Fairbanks as The Gaucho and one gets vivid impressions of adventurous pampas life. The story is one of rivalry between a bandit chief (Fairbanks) and a dictator (von Seyffertitz) with his commandante (Vavitch) to seize the riches of a city grown about a shrine where miracles of healing occur. The bandit falls under the spell of a wild village girl (Lupe Velez) and later a fair pilgrim of the shrine (Eve Southern). His treacherous lieutenant (Charlie Stevens) has his force dismissed, and a series of adventures leading to the capture and escape of Doug, and the wild ride of his dusky hordes led by the madcap, and the saving of the shrine girl and her padre protector from the scaffold, contribute toward a real evening's entertainment.

The picture has been directed by F. Richard Jones. The story comes from Fairbanks himself, who got the idea of the shrine when visiting Our Lady of Lourdes in France.

Packard Auto

The Packard Motor Car company has announced a complete new line of its eight cylinder cars to be known as the Packard Standard Eight. Information of the new car's advent March 1 was given a short time in advance to distributors and dealers who, foreseeing the great possibilities it offered, placed orders with the factory in such numbers that the scheduled production had to be doubled in an effort to meet them.

Many thousands of persons, Packard executives believe, want the maximum in power and comfort obtainable through the Packard Eight but at the same time do not desire the super-luxuries of custom bodies. It is for these car owners, they explain, that the new Packard Standard Eight has been introduced.

The new car is said to have everything in performance, comfort and ease of driving that have placed the Packard Custom Eight on a pinnacle among the fine cars of the world. It is being offered in a wide selection of colors and with upholstering, fittings and all other refinements up to Packard's thirty-year-old standard.

Packard men say the addition of the new line of beautiful standard eights makes possible the widest choice among fine automobiles. Packard cars are now available in 53 different body types, including the long and short wheelbase Packard Six, the Packard Custom Eight, the Individual Custom Eight and the new Standard Eight.

The new cars fill a most desirable place in rounding out the complete Packard selection in the fine car field. They close a gap by fulfilling the wants of the growing number of people who use their automobiles for travelling. Trips covering hundreds of miles are the rule now rather than the exception with motor cars on the open road. Because of this the large car is taking on added importance among those who want the maximum in both mental and physical ease.

Prices on the new Packard Standard Eight range from $3450 for the four-passenger runabout and the five-passenger phaeton to $3850 for the seven-passenger sedan limousine.

If deliveries for the months of January and February are any indication, the popularity of the Packard car during 1928 bids fair to exceed that of any previous year. The Packard Motor Car company of New York report a phenomenal increase of 70 per cent for January and 101 per cent for February over those of the first two months of 1927.

NIANTIC

The members of Gates Rebekah lodge, No. 88 of Niantic will hold religious services Sunday afternoon at the I. O. O. F. home at Fairview, Groton. Rev. Arthur E. Derby, pastor of the Niantic Baptist church will deliver the sermon. There will be special singing. The order will meet at the lodge room Monday evening at which time a class of candidates will take the initiatory degree. The Sewing club of this lodge met Friday afternoon at the home of Miss Lua Garlin.

When the chamber of commerce meets at the Morton house Monday evening the speaker will be E. Hadlai Hull, president of the New London council of Boy Scouts. He will speak on the community work for Boy Scouts. The Niantic chamber is considering assisting the Boy Scout movement in Niantic. This meeting will be open to the public.

The Sunshine society conducted a whist party Thursday afternoon at the Pine Grove home of Mrs. William Dorman. The Sewing club met on the afternoon of March 6th at the home of Mrs. Edward Proctor, and will meet March 13th at the home of Mrs. Charles Wheeler.

The Niantic Fire department held its weekly whist at the engine house Friday evening. The one held last week proved successful. And was as follows: Mrs. William Dorman, Arthur Getchell, Richard Rowley and Mrs. George P. Hill took the prizes. Harry Fosner chairman of the entertainment committee and his staff served refreshments following play.

The cribbage tournament held Tuesday evening in the ball room of the Niantic house was under the direction of Walter G. Barker. At this game which is one of the series, Jack Flynn was high man. Following the playing, a fine dinner was served by Chef Biggs.

The Niantic Bowling team went to Branford Sunday afternoon and rolled the Branford team. Niantic's first team of the Eastern Conn. league, Capt. Ted Sullivan went to Norwich Monday evening and rolled the Palace team. Bill Lake's Specials rolled the New London Broaching Machine company's team on the local alleys Friday evening.

Niantic branch, W. C. T. U. met recently at the home of Mrs. Fred A. Beckwith. There was scripture reading and prayer by Rev. J. Edgar Montgomery, pastor of Niantic Methodist church. A solo was rendered in a pleasing manner by Mrs. Lester Clark, an address was given by Mrs. Lois B. Shandeor, county president, a solo by Mrs. Wilbur Newton and an address by Mrs. George Cramer, president New London union, and there was a solo by Mrs. Wilbur Newton. A collection was taken and was followed by the hymn, Blest Be the Tie That Binds, and benediction.

The Harmony club met Thursday afternoon at the home of Mrs. Clinton Turner.

The Black Point club met Tuesday afternoon at the home of Mrs. John P. Clark.

The Ladies' Aid society of the Congregational church served a supper in the church dining room last Thursday evening. The sum of $20 was realized.

Mrs. John Main of the Fair Haven district was in Norwich Monday on business.

Every Saturday afternoon for a number of months, Rev. Joseph P. Rewinkel, assistant to Rev. Edwin Flynn, of Niantic and assistant examiner of the Catholic parochial schools of the state, has gone to Montville, to assist Rev. James A. O'Meara, pastor of St. John's Catholic church. The latter church is so crowded every Sunday that even three masses can scarcely accommodate the congregations. A new church is to be erected before long. Rev. Father Rewinkel assists in hearing confessions Saturday, reads mass Sunday, also preaches at some of the services.

Mr. and Mrs. Frank Aldrich were in New London Tuesday.

Mr. and Mrs. William Dorman of the Grove entertained over the week end Mr. and Mrs. Homer W. Dorman, of Hartford.

M. and Mrs. William Belknap of Devon were week end guests of Mr. and Mrs. Walter G. Allen in the Grove. Mrs. Allen is confined to her home by illness.

Service Wednesday morning at St. John's Episcopal church was followed by an all-day sewing meeting at the home of Mrs. James Bond.

The Altar society of St. Agnes' church met at the home of Mrs. Edward Congdon recently and the following officers were elected: President, Mrs. Edward Congdon; vice president, Mrs. George Wargo; secretary and treasurer, Mrs. H. Gallant. Light refreshments were served by the hostess assisted by several members of the society. A whist is being planned.

PALACE

Today, Tuesday and Wednesday
At 2:15—7:00 and 9:00
Matinees 15c and 25c — Evenings 25c and 50c

DOUGLAS FAIRBANKS in The GAUCHO

Laugh and the world laughs with you!

Leap and you leap alone!

Doug does both in his most sumptuous production — the greatest of all Fairbanks films!

The playboy of the screen is back at his favorite game — better than ever!

A Treat for Your Eyes!

Thursday—Friday—Saturday
PALACE THEATRE MID-WINTER CARNIVAL
7 — Smashing Hits — 7
? ? ? ? ? ?
Watch This Space!

Starting Sunday
HERBERT BRENON'S PRODUCTION
"SORRELL and SON"
By Warwick Deeping

—THE PALACE HAS THE SHOWS—

TODAY and TUESDAY
— THE — BREED
Mat. 2:15 Evenings 7:00 and 8:45
YOURS FOR RARE REMEMBRANCE!
THE NIGHT OF LOVE
— With —
RONALD COLMAN — VILMA BANKY
Flashing Steel! Fiery Love! Passions of Flame!
"The right of the first night" blazes with dramatic thrill in this greatest of all romantic spectacles.
BIG BOY COMEDY | NEWS | TOPICS | NOVELTY | Regular Prices

STRAND
Tonight and Tuesday Night
"SMILIN' AT TROUBLE"
Featuring Maurice "Lefty" Flynn
— Also —
"EASY PAYMENTS"
A Fox Feature Comedy
and "ISLE OF JUNE"
A Scenic that you will enjoy
Evenings—7 and 8:45
Adults, 25c—Children, 10c
Four Changes Weekly—Sunday, Monday, Wednesday and Friday

Annual Concert and Dance
Under the Auspices of United Branches and Ladies' Auxiliaries Ancient Order of Hibernians, of Norwich
STATE ARMORY SATURDAY EVENING MARCH 17, 1928
Concert 8 to 8:30 D'Atri's Orchestra
Ladies' Ticket, 50 cents

GALES FERRY

SURPRISED MRS. PERKINS ON EIGHTY-FIRST BIRTHDAY

Mrs. Harmon D. Perkins observed the eighty-first birthday, at her house here, Tuesday, March 6. A day of surprises had been arranged for her. Her eldest daughter, Mrs. Josephine Birch, who resides in the same house with her mother, invited her to dinner. During the morning, Mrs. Perkins' sister, Mrs. Stephen A. Perkins, of Brier Hill, Groton arrived unknown to Mrs. Perkins. When dinner was announced, the other guests who greeted her at the table, were Mrs Latham E. Smith, Mrs. Charles H Comstock and Mr. and Mrs. Minor Moxley. During the afternoon Mrs Perkins received callers and in the evening Rev. and Mrs. Jerome Green. Mrs. Greer, who is president of the Epworth League and members of the cabinet, with the social comittee of the league visited her. They enjoyed a social hour presenting her a birthday cake, with candles, a flowering plant which was a beautiful Mexican primrose, crimson, with double flowers, and other gifts, sandwiches, cake, and cocoa, were furnished and served by them. Mrs. Perkins, who is much loved, is in fairly good health. She said she did not feel old, but is not able to walk far. She received many congratulations and cards.

Mr. and Mrs. Earl W. Phillips of Norwich, the latter a grandaughter of Mrs. Perkins, were also her guests.

Mr. and Mrs. Eddie Simmons motored to Bridgeport for the week-end and Sunday, and were guests of Mrs. Simmons' sister, Mrs. Frank Schenk.

Mrs. William K. Wright of Sterling spent the week-end with Mr. Wright at the home of the latter's parents, Rev. George H. and Mrs. Wright.

Miss Sarah T. Latimer is a guest at the home of Mr. and Mrs. W. Welles Lyman in Palmertown.

Mr. and Mrs. Paul C. Allen of Saybrook, motored to Long Cove and were recent guests of Mr. Allen's parents, Mr. and Mrs. William W. Allen.

Mr. and Mrs. Nelson Parker and daughter, Miss Margaret and guest, Miss Anna Mae Duffy of Fort Point, motored to New Haven and were guests of Mr. and Mrs. Raymond Hall.

POETRY

Take Time to Pray

"Pray ye."—Matt. 6:9. "Men ought always to pray."—Luke 18:1. "Pray without ceasing."—2 Thess. 5:17.

Take time to pray; take time to talk with God;
Take time to ponder o'er His Holy Word;
Take time the Spirit's "still, small voice" to hear;
Take time to learn life's waving course to steer.

Take time to pray, in close communion sweet;
Take time to sit and learn at Jesus' feet;
Take time to pause, and lay your burdens down;
Take time to lift the cross, and win the crown.

Take time at morning, noon and night to pray,
As hour speeds after hour and day on day—
How strange it is that we should dare to run
Alone one single hour from sun to sun!

Oft we oft "come apart and rest a while,"
Refreshment would be sure; the Master's smile
Would cheer each moment and would strength impart,
And calm the stress and strain of every heart.

Take time to tell Him, then, your grief and fears;
Take time to thank Him for the joy that cheers;
Take time to "wait on Him," and He will share
Each joy, each grief, each burden and each care.

Take time to pray; take time to holy be;
Take time to talk with God, in secrecy;
Take time to listen to His voice today;
Take time to seek His face; take time to pray.

—By Jennie Wilson-Howell

A Song From the Suds

Queen of my tub, I merrily sing,
While the white foam rises high;
And sturdily wash and rinse and wring,
And fasten the clothes to dry;
Then out in the free fresh air they swing,
Under the sunny sky.

"I wish we could wash from our hearts and souls
The stains of the week away,
And let water and air by their magic make
Ourselves as pure as they;
Then on the earth there would be indeed
A glorious washing-day!

"Along the path of a useful life
Will heart's-ease ever bloom;
The busy mind has no time to think
Of sorrow or care or gloom;
And anxious thoughts may be swept away,
As we bravely wield a broom.

"I am glad a task to me is given,
To labor at day by day;
For it brings me health and strength and hope,
And I cheerfully learn to say:
'Head, you may think; Heart, you may feel,
But, Hand, you shall work away!'"

—Louisa M. Alcott

HUMOR OF THE DAY

"Is there such a thing as absolute zero?" "My wife says so," gloomily responded the party of the second part.—Louisville Courier-Journal.

She—Have you any money put aside for a rainy day? He—Who wants to wait for rain to spend his money?—N. Y. Medley.

"What would you do if you had a son like mine?"

"I'd work hard to disprove the theory of heredity."—Montreal Star.

Beatrice—And they say he is awfully illiterate, my dear.

Millicent—O, yes, he has written two popular songs to my knowledge, you know.—New Bedford Standard.

She I—Why hasn't Ella been attending our Better Housekeeping league meetings recently?

She II—Oh, Ella got married.—Life.

Fan—That's great football playing! How did you learn the game so well?

Football Star—Well, it's like this: My old coach always said to get the ball and run till it's a touchdown—and that's what I've been doing.—Detroit News.

Vicar—I am very sorry indeed to hear of your sad bereavement, Mrs. Jones. I should have thought that to have drowned himself would have been the last thing your husband would have done.

Mrs. Jones—It were!—Timber.

The harassed-looking man was being shown over some works.

"That machine," said his guide, does the work of 30 men."

The man smiled glumly.

"At last," he said, "I have seen what my wife should have married."—Tit-Bits, London.

KALEIDOSCOPE

Agates were used in carving cameos in ancient Greece.

A man's skin contains about 2,000,000 sweat glands.

A rhinoceros in a zoo likes his bath water just about 65 degrees.

Egyptian tombs have yielded linen cloth believed to be 4,500 years old.

The Palisades interstate park in New York and New Jersey is self-supporting.

The name "banana" was taken from the language of an African Congo tribe.

The Transvaal mines in Africa produce almost half of the world's annual gold supply.

The world's most important center of peppermint production is in Indiana and Michigan.

Chinese dialect spoken by citizens of Canton is quite unintelligible to citizens of Peking.

When brown rats appeared in England in 1727 they destroyed the weaker black rats.

Travelers can now cross from Paris to London by airplane, second class, at reduced fare.

The fruit of the tucum palm in Dutch Guina is used by small boys to make spinning tops.

Three-fourths of the states have laws requiring that physical training be taught in public schools.

Because of indiscriminate trapping of fur-bearing animals, the fur catch in this country is declining rapidly.

The British government is studying the flight of the humming bird, to see how it balances in the air so skilfully.

Found guilty of stealing bathtubs from unoccupied houses, John Marshall of Seattle, Wash., was fined $50. A few days later Marshall was arrested for stealing a bathtub. He stole this tub, he explained to the court, to get money to pay his fine. Now Marshall is in jail figuring out the flaw in his system.

The little daughter of Mr. and Mrs. Amos Towle of Hampton, N. H., found an injured carrier pigeon carrying a tag marked Fall River. That was about two months ago. She carried it to her house, where it was cared for until it was able to fly. It has since been taken various distances and released but it always flies back to the home of its benefactor.

Dumstead's Worm Syrup
"To children no angel of mercy." Where directions are followed, IT NEVER FAILS. Despite scarcity and enormous cost of SANTONIN, it contains full dose. Stood sixty years' test. Sold everywhere or by mail, 50c a bottle.
Est. C. A. Voorhees, M. D., Philadelphia

RAIN TODAY, FAIR, WARMER TOMORROW

Norwich Bulletin

NORWICH, CONN., MONDAY, MARCH 12, 1928

FULL ASSOCIATED PRESS DISPATCHES

The Bulletin.

Norwich, Monday, March 12, 1928

THE WEATHER CONDITIONS

The northern area of high pressure has moved eastward and it now extends from the Canadian maritime provinces southward to Bermuda. Pressure is low and falling over the United States and over much of southern Canada.

The weather will be somewhat warmer Monday in virtually all sections east of the Mississippi river and the temperature will continue to rise Tuesday in the Atlantic states. The disturbance now centered near Cape Hatteras will move northeastward and will cause rain Monday morning in New England.

Western disturbance will likely cause showers Tuesday or Tuesday night over much of the Washington forecast district.

Winds

North of Sandy Hook: Fresh to strong, mostly east and southeast; overcast with rain Monday.

Sandy Hook to Hatteras: Fresh shifting, diminishing; mostly overcast Monday showers over north portion Monday morning.

Forecast

For southern New England: Rain Monday; Tuesday fair and warmer, showers Tuesday night.

Observations

The Bulletin's observations show the following changes in temperature and barometric changes Saturday and Sunday:

	Ther.	Bar.
Saturday:		
7 a. m.	24	30.10
12 m.	36	30.40
6 p. m.	30	30.50
Highest 36, lowest 24.		
Sunday:		
7 a. m.	16	30.60
12 m.	38	30.60
6 p. m.	34	30.50
Highest 38, lowest 16.		

Comparisons

Predictions for Saturday: Clearing, preceded by snow.

Saturday's weather: Fair and warmer.

Predictions for Sunday: Fair, slowly rising temperature, followed by rain or snow at night.

Sunday's weather: Increasing cloudiness, rising temperature, rain at night.

SUN, MOON AND TIDES

(Standard Time)

Day	Sun Rises	Sun Sets	High Water	Moon Rises
	a. m.	p. m.	a. m.	a. m.
12 ..	6.05	5.51	1.45	morn.
13 ..	6.04	5.52	2.33	0.05
14 ..	6.02	5.53	3.31	1.05
15 ..	6.00	5.54	4.33	2.03
16 ..	5.59	5.55	5.34	2.57
17 ..	5.58	5.56	6.29	3.46
18 ..	5.56	5.57	7.18	4.29

Six hours after high water it is low water, which is followed by flood tide.

GREENEVILLE

George Swanton of Providence is spending a few days at the home of his parents, Mr. and Mrs. George Swanton, of 499 North Main street.

John O. Shea has returned to Jewett City after spending the week end at the home of his cousin, Mrs. Michael Shea of 495 North Main street.

Mr. and Mrs. John Barwell of Hartford were the week end guests of his parents, Mr. and Mrs. William Barwell of Central avenue.

Mrs. William Mallon and Miss Elinor Seward have returned to their home on Convent avenue after spending the week end with relatives in Willimantic.

Miss Helen Delaney has returned to the Willimantic state training school after spending the week end at the home of her parents, Mr. and Mrs. James Delaney of Fifth street.

Services were omitted Sunday evening at the Third Baptist church and the Greeneville Congregational church as the churches united with the United Congregational and Central Baptist churches in their services where Miss Margaret Slattery was the speaker.

William Sebastian has returned to South Manchester after spending the week end at the home of his parents, Mr. and Mrs. Valentine Sebastian of Sixth street.

The second Sunday of the month the Children of Mary society of St. Mary's Memorial church received holy communion. A large number of the members approached the altar rail to receive the sacrament. Next Sunday being the third Sunday of the month the men of the parish will receive the sacrament.

Miss Eva Whitken has returned to resume her studies at the Willimantic state normal araining school after spending the week end at the home of her parents, Mr. and Mrs. HarryWhitten of Central avenue.

A month's mind mass of requiem for the repose of the soul of the late John Howarth was held Saturday morning at 7.30 o'clock in St. Mary's Memorial church with Rev. Frederick M. Cohalan celebrant. Many friends and relatives of the deceased were present. The musical part of the mass was under the direction of Mrs. Michael J. Farrell, organist.

Miss Gertrude Fontaine has returned to West Hartford to resume her duties as school teacher after spending a few days at the home of her parents, Mr. and Mrs. John Fontaine of Central avenue.

Michael Rowkowski has accepted a position with the Atlantic Carton corporation.

Walter Christy and Henry Mileski have returned to their homes after spending a few days with relatives in Springfield, Mass.

Napolean Keroack of Putnam is spending a few days at the home of his parents, Mr. and Mrs. Napoleon Keroack of Central avenue.

Ernest White of South Manchester spent the week end at his home on Convent avenue.

Anders Peterson has returned to his home in Sterling after spending the week end at the home of his parents, Mr. and Mrs. Peter Peterson of Boswell avenue.

John Hayden has returned to Providence after spending the week end at his home on Baker avenue.

WELL DIGGING SUIT HEARD BY JUDGE WALLER

Judge Charles B. Waller took the papers and reserved decision in the $150 damage suit brought by Thomas W. Kenn against John Radzwilovicz, both of Uncasville, which was tried in the court of common pleas in New London Saturday.

The plaintiff sued for services rendered in excavating a well for the defendant in the summer of 1925 by the use of dynamite.

The witnesses were Thomas W. Kenn, Stanley Kenn and Frank Anderson for the plaintiff and John Radzwilovicz, John Przylnig and Kenneth H. Holmes.

BIG MASS MEETING CONGREGATION HEARS ADDRESS BY MISS SLATTERY

Miss Margaret Slattery, widely known speaker, addressed a congregation of one thousand people at the Central Baptist church Sunday evening under the auspices of the Norwich Y. M. C. A. Seldom has the church held such a large congregation. The service was scheduled to open at 7:30 o'clock but by 7:15 o'clock every seat in the main auditorium and the gallery was filled and it was necessary to throw open the sliding doors between the auditorium and Bushnell chapel in order to accommodate the overflow and all available chairs in the chapel were pressed into service. It was Miss Slattery's second address here Sunday, as during the afternoon she spoke before a gathering of 500 or 600 young people at the Sunday school rooms of the United Congregational church.

Herbert W. Carey, acting president of the Norwich Y. M. C. A., was the leader at the evening service. Rev David A. Pitt, D. D., pastor of the church, led the responsive reading and also offered the prayer. Following the offertory and the singing of a hymn, President Cary introduced Miss Slattery who has been heard in Norwich under Y. M. C. A. auspices annually for several years past. She spoke on the subject, Time and an Hour, and throughout her address held the close attention of all. God has time, said Miss Slattery. I have not. If I had time there would be so many things I could do. She said that almost all of us accept time as a matter of course, but that we do not stop to think that many races do not reckon time as we do.

I think one of the most interesting things of life is the moment in your life when you really know that you don't know. Why should we hate each other? Why should we misunderstand each other? I don't think we are a hard, wicked and materialistic people, she said.

With reference to the presence of United States marines in Nicaragua, Miss Slattery said: If a group of men have the right to send marines to Nicaragua to supervise elections, I do wish they would send some of them out to Illinois. What would happen if a group of marines were sent to Chicago to superise elections? Have we the right to send marines to other countries to supervise elections when we don't dare to supervise, by force, elections within our own boders?

After speaking of a personal traffic light incident in Malden when a red light, set against her, detained her, despite the fact that there was no traffic to interfere with her progress, when she was in a hurry, Miss Slattery predicted that the time is coming when "blinking, winking red and green lights" will be in the air as well as on the ground. No individual has the right to so act that his acts will be a menace to any other living soul, she said. That is the univyersal law.

Miss Slattery said that there will come a day when man will be free of disease. There is no question about it, she said. We know the slums are going very fast. She spoke of a number of interesting experiences she had while at the Lausanne conference.

I think the people who believe that when they die, it is the end, haven't started to live, said the speaker. You have to do some things you don't want to and you have to let go some of the things you want to keep. The people who do things never run around telling what they have done. That takes too much time. If you hear a person telling everybody what they have done or are going to do you can make up your mind that the things are not very important.

After speaking of the many new inventions, the great strides in science, etc., Miss Slattery said that sometime we are going to become so overcrowded with religious interpretations that we will have to leave out some of the unessentials so that we will have time to see what God says.

Following the closing hymn, the benediction was pronounced by Rev. Dr. Pitt.

Afternoon Meeting

The afternoon meeting was held at 4 o'clock in the rooms of the Sunday school of the United Congregational church. This was a meeting for young people and the attendance was between 500 and 600. The large attendance was largely the result of the activity of the Norwich Girls council, Mrs. A. C. Freeman, president, who through a team contest, spread the word through the various churches that Miss Slattery was to speak to the young people at a special service and the response of the young people was very gratifying. Every church but one represented on the two teams was represented, as the roll call showed. There were 363 council members present in the audience.

Miss Slattery spoke in a most interesting and very instructive manner on the topic, The Tide, taken from Shakespeare. Miss Viola Hill presided at the piano for the meeting. At the close of the meeting the young people adjourned to Bushnell chapel at the Central Baptistic hurch, for refreshments, after which they remained for the evening service at that church.

Refreshments of sandwiches, home made cake and punch, were served to over 350 young people by the Central Baptist social committee, Ledlie Pitt chairman. Mrs. Jennie Davis, Mrs. Willis Hill, Mrs. E. W. Phillips, Miss Nellie Howie, and 25 girls prepared the refreshments.

After the refreshments were served the young people sang gospel hymns and Mrs. C. C. Gildersleeve exhibited the friendship doll ambassador from Japan and told the story connected with the doll ambassador. Rev. Dr. Pitt led an instructive and interesting discussion. Dwight Richardson presided at the piano, for the singing of the hymns.

BROUGHT 21,000 SWINE INTO STATE IN MONTH

Twenty-one thousand swine were imported into Connecticut in February, it is announced by James M. Whittlesey, state commissioner on domestic animals. Two sheep only were brought into the state during the month. In addition, 45,276 fowl were imported for slaughter, and 238 head of cattle for immediate slaughter. There were 765 head of cattle imported for dairy and breeding purposes, and 192 horses, making a total of 67,474 head of livestock brought into the state in February.

In state and federal co-operative herd tests for the eradication of bovine tuberculosis, 406 herds, comprising 4,963 head, were tested, and 344 head condemned. Certificates were issued by the commissioner to 99 accredited herds comprising 1,921 head; 117 herds without any of the cattle reacting, consisting of 2,256 head; and 127 herds, with 2,881 head, from which the reactors were removed. In private tests 98 head of cattle were tested and three reacted.

ANSEL E. BECKWITH IS CLEVELAND S. A. R. PRESIDENT

Ansel E. Beckwith, formerly a resident of this city where he was in the printing business, but now executive vice president of the Citizens' Savings association of Cleveland, Ohio, has just been elected president of the Western Reserve chapter of the Sons of the American Revolutions.

A banquet was given last week by the society in honor of the Hon. Ernest Rogers of New London and the officers and executive committee of the National society, which this year held one of their executive meetings in Cleveland. Included in the list of guests were the Hon. Josiah Van Orsdale, judge of the United States court of appeals and Hon. Granson Depew, president of the Empire State society of New York. Hon. J. J. Sullivan addressed the meeting on "The Times of Washington."

UNIVERSALIST SOCIETY SERVES MARCH SUPPER

The March supper served by the Ladies' Aid society of the Church of the Good Shepherd (Universalist) from 5 to 7 Saturday, in the assembly room of the church, proved an appetizing meal, which a good number appreciated. Cold meat, baked beans, brown bread, cabbage and potato salads, rolls, relishes, cake and coffee was the menu.

In general charge was Mrs. Thomas W. Wilson, who had the assistance of Mrs. Harold Hannigan, Mrs. Nellie Bailey, Mrs. Clarence Barber and Miss Nellie Bacon. The dining room was under the supervision of Mrs. Arthur S. Alquist and Mrs. Harry J. Bjurstrom. Mrs. F. E. Hill had charge of the waitresses, who were members of the Young People's union of the church.

Mohegan Rifle League Schedule

The following schedule has been arrange for the Mohegan Rifle league:

March 12 at New London armory—Norwich vs. Submarine Base; Mystic vs. Pioneer Hose.

March 13 at Norwich armory—Destroyer Force vs. Danielson; Thames Revolver club vs. Willimantic.

March 16—Thames Revolver club vs. Destroyer Force at New London; Submarine Base vs. Willimantic at Willimantic; Groton vs. Danielson at Danielson; Mystic vs. Norwich at Norwich.

The Norwich team which is going to shoot at New London is to meet at 7 o'clock this (Monday) evening.

Operating Without License

Theodore Gelinas who was driving a motor truck of a North Main street dyeing establishment was found to be without an operator's license when he was stopped in Franklin square Saturday night by Officer Hugh McAvoy because the machine's headlights were not burning.

Gelinas will appear in the city court.

METHODIST TO MEET IN FALL RIVER CHURCH

Added impressiveness will be given to the annual New England Southern Conference of the Methodist Episcopal church at the Union Methodist Episcopal church, Fall River, from March 27 to April 2, which will be attended by delegates from this part of Connecticut.

The 200 and more clergymen and laymen expected to attend the conference, at which Bishop William F. Anderson of the Boston area will preside, will begin to arrive in Fall River March 27, when preliminary services will be held.

Mayor W. Harry Monks of Fall River will extend the greetings of the city and William E. Fawcett the hospitality of the entertaining church when the conference is formally opened following a communion service on Wednesday morning, March 29.

Speakers on the program prepared by Rev. Robert L. Roberts, the district superintendent, and Rev. Robert A. Colpitts, pastor of the Union Methodist Episcopal church, include Bishop George R. Grose, formerly president of De Pauw university and now of Peking, China; Bishop L. J. Birney of China and Rev. Everett C. Harrick, D. D., dean of Newton Theological seminary, former pastor of the First Baptist church, Fall River.

Meeting of the Laymen's association will be held in the United Presbyterian church. Both the Union Methodist and the United Presbyterian churches have erected new houses of worship which will be used for the first time for conference purposes.

Simultaneous services will be conducted on Sunday morning by Bishop Anderson in the nave of the church and by Bishop Birney in the social hall.

The election of Rev. Philip Ahern, who was at one time pastor of the Brayton Methodist Episcopal church in Fall River, as treasurer of the conference, to fill the vacancy caused by the death of Rev. John S. Bridgford of Providence, is expected. Rev. Mr. Ahern is now first assistant treasurer of the conference.

HOPPE IS RECOVERING FROM BULLET WOUND

Stephen Hoppe, alias George F. Bersig, who was shot through the lung in Hartford by Policeman Daniel J. Hurley when he attempted to escape arrest there on Feb. 20, is now able to eat solid foods and is also able to sit up a little and read, it was said at the Hartford county jail Saturday afternoon. "He likes to read stories in the magazines," it was said. He was recently removed from St. Francis hospital to the jail hospital when it was feared by the police that he might make his escape from the former institution. When he was first admitted to the institution he was reported in a dying condition.

Hoppe, who is wanted for breaking out of prisons in Maine and Vermont and for a series of burglaries in Connecticut and elsewhere since "leaving" these prisons, is to be given a hearing in the Hartford police court March 16. It was said that he may be able to leave his cell at the jail this week for arraignment in court. It is possible that a bench warrant may be requested for Hoppe's appearance in the superior criminal court to plead. The charge against him in Hartford is having burglar tools in his possession and it is planned to present him as an habitual criminal. The police of Quincy, Mass., are also endeavoring to link Hoppe with the murder of a police officer in that city.

Hoppe was caught when a Hartford policeman saw in his automobile a number of rolls of money which had been stolen from the safe of the Palace theatre in this city.

Flu May Start with a COLD

So-called "common" colds are dangerous. Grippe or Flu may result. Check the cold promptly. HILL'S Cascara-Bromide-Quinine tablets stop a cold in one day. Drive out the poisons. Play safe! Insist on HILL'S, in the red box. 30 cents at all druggists.

HILL'S
Cascara - Bromide - Quinine

CITY PINOCHLE LEAGUE SELECTS BANQUET DATE

The executive committee of the City Pinochle league met in Eagles hall Friday evening to take action on the report of the banquet committee in regards to the date and place of the banquet. This committee recommended holding the banquet at the Wauregan hotel on Thursday evening, April 19. As this date was satisfactory, the executive committee accepted the report and voted to hold the banquet on this date, giving the banquet committee full power to make final arrangements. The entertainment committee is expected to make a full report on Thursday, March 15.

Tonight (Monday) the Polishers' union will entertain the league in the Eagles hall. The Polishers captain and colleagues have promised that they will have a radio installed for the evening so that the league players can get the returns of the Sharkey-Risko bout in New York city.

The schedule for tonight's games will be as follows:

First half—Grotto vs. Moose, K. of C. vs. Foresters, Yantic vs. Sons of Hermann, Polishers vs. Colonials, Eagles vs. American Legion, Duwells vs. Junior Order.

Second half—Grotto vs. Sons of Hermann, K. of C. vs. Colonials, Yantic vs. Moose, Polishers vs. Foresters, Junior Order vs. Eagles, American Legion vs. Duwells.

RESERVES DECISION IN $1,000 SUIT OVER HEATER

Judge Charles B. Waller in the court of common pleas at New London Saturday, took the papers and reserved decision in the $1,000 damage suit brought by Elizabeth Warner of that city against Louis and Bessie Cohen.

The suit arose over the installation and sale of an oil-burning heating system at 32 Walden avenue when the plaintiff, then doing business as the F. L. Warner Manufacturing Co., and the defendants entered into a contract whereby the system was to be put in and the defendants were to pay $600, $50 down, $50 at the time of installation, $100 on Oct. 1, 1926, and three payments of $100 each thereafter.

At the time of the contract the defendants were not married and Louis Cohen made the agreement, acting for Bessie. They have since been married. The plaintiff claims that but $200 has been paid.

The defendants set up that the system was defective, and that they were obliged to spend large sums of money for repairs, finally being obliged to buy a new heater. The defendants asked for $500 in a counter claim.

FATHER TREANOR'S MEMORY TO BE HONORED BY MASS

Friday, March 16, former parishioners of the late Rev. Hugh Treanor have requested a memorial mass for the repose of his soul, to be offered here at St. Patrick's church. Rev. Father Treanor died in 1919, in the Christmas season, when no requiem masses are celebrated. Hence his memory is honored on March 16, which was his birthday. This will be the ninth year the mass has been requested.

For Gardener at Sub Base

The United States civil service commission is to hold an examination for gardener to fill a vacancy in the U. S. submarine base, New London, at a salary of $5.04 a day. Applications can be obtained from the secretary of the board of civil service examiners at the post office at Norwich. Applications must be filed on or before March 31, 1928, with the recorder of the labor board at the submarine base, New London.

American Legion District Meeting

Despite the weather Friday night a large gathering of American Legion and auxiliary members of the Fifth district, attended the county meeting in Uncasville at the Community house.

The meeting was brief and the rest of the evening was devoted to entertainment, the serving of refreshments and dancing.

TAFTVILLE

The funeral of Mrs. Beatrice Chamberlain Chaput was held Saturday morning from the home of her son-in-law and daughter, Mr. and Mrs. Wilfred Bonin of Norwich avenue, at 9.15 followed by a solemn high mass of requiem at Sacred Heart church at 9.45. Rev. Omer T. Mandier was celebrant of the mass, Rev. Frederick R. DesEurseault was deacon and Rev. Henri T. Cragnon was sub-deacon. Miss Alice Frechette presided at the organ and friends of the deceased acted as bearers. Burial was in the family lot at St. Mary's cemetery in Lisbon where Rev. Father Chagnon read the committal service. Undertaker George G. Grant was in charge of the funeral arrangements.

Funeral services for Miss Mathilde Stapfer, for 28 years a teacher at the Wequonnoc school, were held Sunday afternoon at 2.30 at the Taftville Congregational church, with Rev. Charles H. Ricketts, pastor of the Greeneville Congregational church officiating. The church was filled with sorrowing friends of Miss Stapfer, many of her former pupils being present. Beautiful floral forms were grouped about the casket. Miss Nellie S. Howie, organist at the church was at the organ. The bearers were Alexander Miller, Albert J. Aberg, George N. Beardow, Clarence J. Nagle, Bryan Hanlon and George H. Young. Burial was in Maplewood cemetery where Rev. Mr. Ricketts read the committal. Undertaker George G. Grant had charge of the funeral arrangements.

Old timers of the village noted Sunday that it was just 40 years ago that the villagers experienced the famous blizzard of '88. The storm began at 11 o'clock on the night of the 11th, which in that year, as in this, was Sunday. At first there was a light rain which quickly changed to snow. The snow continued with increasing severity all night and all day on the 12th. The storm was driven by a fierce wind that made it dangerous even to try to walk on the streets. Drifts reached as high as 15 feet. In those days, the textile plants shut down for the day at 6.15, and when the Ponemah mills stopped for the day on the 12th, the employes had quite a problem to reach their homes. Many of them, although residing only a short distance from the mill gates, lost their sense of direction entirely because of the blinding storm, and following along Norwich avenue continued walking until they reached Taft's station where they were obliged to spend the night around the station's big hospitable stove.

The mission in French which has been conducted by two missioners at Sacred Heart church for the past two weeks came to an end Sunday. The first week was preaching for the women and girls of the parish, the second week being for the men and boys. Large congregations have attended each service which closed each evening with benediction of the Blessed Sacrament.

With Scoutmaster Victor H. Davis presiding, the regular weekly meeting of the members of Troop 3 ,Boy Scouts was held Friday evening in the recreation rooms in the basement of the Taftville Congregational church.

Friends in the village are receiving cards from Mrs. Ernest Gottlieb Stranz of London, the former Miss Elsie Seddon of this town, who is now at Lucerne, Switzerland, enjoying the winter sports in the Alps. After visits to Geneva and Lausanne, Mr. and Mrs. Strang are to return to their home in England.

Harold E. Lindstrom of Providence street and Earle M. Wood of North Third avenue were in Providence on Thursday evening to attend a dinner given at the Hotel Providence-Biltmore by George F. Lewis of Newport.

Slippery snows made post office hill a scene of excitement Friday afternoon when cars and trucks of all descriptions were balked in their attempts to make the grade. State highway scrapers had the main thoroughfares of the town open for travel Saturday morning and the plows of the Ponemah company had all the sidewalks of the village cleared.

Joseph Dragon of Preston City has been visiting friends in town recently.

A letter for Fred LaPlante, unknown to the postmaster is being held at the local post office.

Rheumatic-like leg pains?
Pain in the arch, ankle, heel or instep?
Crooked or overlapping toes, corns, callouses or bunions?

End Your Foot Trouble

Free Foot Comfort Demonstration
March 15, 16, 17
by an Expert from New York

Through the courtesy of Dr. Wm. M. Scholl, the famous foot authority, we will have at our store, on the above date, a Foot Comfort Expert from his own staff, for the special benefit of our patrons.

This Expert is thoroughly trained in Dr. Scholl's scientific methods of correction. He will make an analysis of your foot trouble over your stockinged feet, and show you, from the Pedo-graph prints he makes of your feet, just what ails them. He'll then demonstrate how the latest improved Dr. Scholl Foot Comfort Appliances or Remedy relieves you of every foot pain, and enables you to walk with perfect comfort.

No charge is made for this valuable service. Don't miss coming here on the above date.

FREE SAMPLES
Come in and get a free sample of Dr. Scholl's Zino-pads for Corns. They stop the pain *instantly* and remove the cause—*friction and pressure.*

UTLEY & JONES
Pharmists
158 Main Street, Norwich, Conn.

Schwartz Bros. Inc.

Special for This Week

Decorated Bronze Book-Ends

in several different styles and color combinations.

Book Ends make beautiful gifts.

While they last

95c PER PAIR

SCHWARTZ BROS.
"The Big Store With the Little Prices"
74 MAIN STREET NORWICH, CONN.

FREE! FREE!
Unusual Premium

This is the wonderful Pease Clothes Tree. Has 36 arms, 40 feet hanging area.

The wonderful white enameled Pease Clothes Tree shown we will give you absolutely

Free
if you buy
The New Gainaday Electric Washer
NOW!

Think of getting both for the price of one. Act at once.

We Are Waiting to Hear from you

Free Trial
Easy Terms

Phone Us Today
City of Norwich Gas & Electrical Dept.
"At Your Service" Phone 3070

STAMINA

To go on working mile on mile, day after day, capacity loads, all roads, all weathers . . . to do this with sunrise certainty year upon year requires unusual stamina.

That sort of stamina in Graham Brothers Trucks and Commercial Cars—all sizes—is being proved constantly on the roadways of the world by just such performance.

And with this stamina—power, speed, operating economy, low prices, service

Let us show you the right type—body and chassis—for your business.

Prices

½-Ton Commercial	$670
1-Ton G-Boy	895
1½-Ton	1245
2-Ton (6-cylinder)	1595
2-Ton Dump (6-cylinder)	1645
(Chassis prices f. o. b. Detroit)	
½-Ton Panel Delivery Car (Complete)	$770
(f. o. b. Detroit)	

The Jordan Auto Co.
1029 Main St., Willimantic 410 Main St., Norwich

GRAHAM BROTHERS TRUCKS
Sold and Serviced by Dodge Brothers Dealers Everywhere
Built by Truck Division of Dodge Brothers, Inc.

Norwich Bulletin

1790 — 1928

VOL. LXIX—No. 62 | POPULATION 30,689 | NORWICH, CONN., TUESDAY, MARCH 13, 1928. | TWELVE PAGES — 88 COLUMNS | PRICE TWO CENTS

HOUSE VOTES TO ALLOCATE BROADCASTING STATIONS

Passed Senate Bill to Extend For One Year the Life of the Radio Commission, With an Amendment Providing For Equal Distribution of Stations Among the States Upon the Basis of Population—Measure Now Goes Back to the Senate For Consideration of the House Revision.

WASHINGTON, March 12—(AP)—With an amendment proposing a drastic change in existing broadcasting system—an equal distribution of stations among the states and territories upon the basis of population—the house passed a senate bill today to extend for one year the life of the federal radio commission.

The measure now must go back to the senate for consideration of the house revision. Under its present grant, the commission will cease to exist Thursday.

Just before final passage, the house approved the amendment by a vote of 226 to 133. This vote found the membership split in a general way along "country" and "city" lines, the former supporting the proposal to distribute stations according to population.

For two days a stormy debate has been waged over the amendment and the final vote today was preceded by an unsuccessful effort of opponents to eliminate the proposal, on the ground that it raised an issue not covered by the bill's enacting clause—extension of the commission's life.

Representative Chindblom, republican, presiding, sustained this contention, but an appeal from his decision immediately was noted by Crisp, a Georgia democrat, who after a brief speech, demanded a vote and succeeded in reversing the decision, 168 to 140.

The extended debate touched upon virtually all uses of the radio, including a reference to that made by politicians. Representative La Guardia, republican, New York, one of the few members representing city districts who supported the proposal, urged his New York democrats to take a "national viewpoint when the eyes of the nation are turned to our state," presumably referring to Governor Smith.

Supporters of the amendment, which was sponsored by Representative Davis, democrat, Tennessee, charged the concentration of the radio stations in New York and other large cities was to benefit an alleged monopoly in the industry which they cited consisted of the General Electric, the American Telephone and Telegraph, and Westinghouse companies, and the Radio corporation.

In addition to the Davis proposal, two other changes to the senate bill were adopted. They would provide for the reduction of the term of broadcasting licenses from six to three months, and other stations from one year to six months and elimination of a provision whereby the commission could be continued by appointment of its members.

The house, however, discarded by parliamentary maneuvering three other proposed amendments. One by La Guardia sought to limit advertising over the radio to six minutes out of every hour; another by Griffin, democrat, New York, suggested equal allocation of stations by population "as far as practicable," while a third by Cellar, another New York democrat, proposed that the federal government compensate any radio stations that might be closed up as a result of the Davis amendment.

The main contention of the proponents of the Davis amendment was that the present arrangement of broadcasting stations prevented development of the science and "infant industry" in other sections than the large centers of population. They claimed that the radio commission was inclined to consider more favorably the applications for power from the large cities than from the rural sections of the country.

Davis said, during the debate, that of the five broadcasting zones into which the country is divided the first zone including New York, New England and other North Atlantic states with a population of about 23,000,000 has a power allotment of 202,400 watts distributed among 95 stations. He said that the south or third zone with 25,000,000 population had 88 stations and 45,570 watts.

He asserted that New York received the "lion's share of the power of the country while the south and other sections had expressed their interest in the industry by making "two times as many applications for stations as New York." He also claimed that the "large stations operated by the radio monopoly" had the best channels of the air and "hetrodyned" or interfered with the smaller stations' programs.

Chairman White of the merchant marine committee which handled the legislation, together with Davis, bore the brunt of the advocacy of the proposal. White argued that the existing system meant broadcasting service for one section alone and also stressed that the concentration of the power in the east placed "a major share of the nations facilities in the hands of the monopoly."

Gifford of Massachusetts and Clancy of Michigan, two republicans of the committee, opposed the amendment. Clancy declared that it would upset the existing system and asserted that the proposal was "wild and fantastic" and was given only hasty consideration without hearings by the committee.

Bloom and Boylan, two New York democrats, argued for the large cities' stations, declared that they could give the country the "best musical talent and entertainment" whereas the smaller communities could not command noted performers.

CHAUFFEUR ADMITS SLAYING THREE MEMBERS OF FAMILY

SULPHUR SPRINGS, Tex., March 12—(AP)—Admission that he slew three members of the family by whom he had been employed as a chauffeur for four years was made today by Newton Byrnes, 24.

The bodies of Mrs. J. E. Juergens, her daughter, Myra, 13, and Mrs. Juergen's mother, Mrs. Rosa Schirra, were found in San Angelo yesterday at the family residence, more than a week after they had been struck down and killed with a hatchet.

Within a few hours after the finding of the victims, Byrnes was arrested on suspicion by authorities of Sulphur Springs. He signed a statement today confessing the crime. A quarrel about a check to which Byrnes said he had signed the names of one of his victims preceded the triple slaying on March 3, said the statement.

Mrs. Juergens was slain first, he asserted. Her daughter, who was in the room at the time, was next struck down and Mrs. Schirra was killed when she entered, the statement to the officers said.

After the killings, Byrnes spent the night in a San Angelo hotel and before leaving the city returned to the Juergens home and ransacked it, taking $40 and some jewelry, he admitted.

Byrnes, was taken from the city by officers tonight. Their destination was believed to be Fort Worth, where the hatchet used in the slaying had been taken for photographing of finger-prints.

District Attorney J. Sutton of San Angelo said a special term of court would be called there to dispose of the case.

OFFER OF AIRPORT ON THE MORTON F. PLANT ESTATE

HARTFORD, March 12—(AP)—Connecticut's bid for New London as the American terminal of the proposed four-day trans-Atlantic steamship service has been increased by the offer of an airport site in Groton, on the former Morton F. Plant estate, it was learned today. The state board of finance and control, at the instance of Governor Trumbull, has authorized the taking of an option on the property, and the governor has demonstrated the advantages of the site to officials of the Brown-Boveri corportion which will operate the steamship line, by displaying maps of the site at two conferences he has had with the corporation's officials.

MOUNT SERRAT LANDSLIDES STILL MENACE RESIDENTS

SANTOS, Brazil, March 12—(AP)—Mount errat, which towers to the right of the port of Santos, still menaces the residents many of whom have withdrawn from the section where additional landslides may occur.

Hundreds of thousands of cubic yards of the mountain swept down upon the lower section of the city Saturday overwhelming homes and burying, it is feared, 200 persons. Up to noon today 72 bodies had been recovered—49 adults and 23 children. At that time 2,000 volunteers were engaged in the work of removing the vast accumulation of debris, in what is considered now an almost futile attempt to rescue many wounded who may be beneath the wreckage.

The great slide was due to recent rains, which loosened the earth.

ROOMING HOUSE MISTRESS KILLED; NIECE WOUNDED

NEW YORK, March 12—(AP)—A rooming house mistress was fatally shot and her niece and nephew wounded tonight by a man said by police to have been the niece's estranged husband.

The woman, Mrs. Elsie Walkley, 32, was shot through the heart and killed instantly. Her niece, Hazel de Rosa, 27, was seriously wounded in the head. The nephew, Theodore Walkley, escaped with wounds in the leg and thigh.

Police said that Ernest de Rosa, 23, the younger woman's husband, was ejected from the upper West Side rooming house one night last week by a patrolman summoned by the aunt. Tonight, Walkley said, De Rosa entered the basement with a pass key, shot the three, and escaped.

MAY ENTER LOWDEN IN MARYLAND PRIMARIES

WASHINGTON, March 12—(AP)—Supporters of Frank O. Lowden are considering the advisability of entering him in the republican presidential primarie sin Maryland. If this should be done it would result in a test of strength between the former Illinois governor and Herbert Hoover, whose name already has been filed.

Clarence F. Buck of Chicago, in charge of the Lowden for president movement, conferred here today with various members of congress, who lean toward Lowden; and also talked over the Maryland situation with some leaders from that state, among them Thomas Parran, a former member of congress.

DELEGATES INSTRUCTED TO VOTE FOR LOWDEN

ST. LOUIS, March 12—(AP)—Four of six delegates elected by republican political conventions in Missouri today to the national convention at Kansas City, were instructed to vote for Frank O. Lowren, former governor of Illinois as the republican presidential nominee.

The other two delegates who were elected at the seventh congressional district convention at Sedalia are uninstructed and no public expression of his preference was made by one, while the other is in Florida.

MAN HURLED 100 FEET WHEN TRAIN STRUCK AUTOMOBILE

CHARLEMONT, Mass., March 12—(AP)—Carl Andrews, of this town still lived, though badly lacerated, after his automobile had been hit by the west-bound Minute Man express at 6:15 here tonight. He was hurled 100 feet, landing between the east-bound tracks with a cushion from the car, which was otherwise completely demolished, under his head.

BRITISH SILVER COINAGE ADVERSELY CRITICIZED

LONDON, March 12—(AP)—A new issue of silver coinage which the mint started making today, brought adverse criticism from several banks on the ground that its value was inferior to that of the existing silver cions. Because of this criticism it is believed that the treasury will put only a small amount into circulation, increasing it gradually in the hope of overcoming the banking objections.

CABLED PARAGRAPHS

LONDON, March 12.—Herbert Dennis Bradley, lecturing at a spiritualist meeting in Queen's hall, asserted that he had conversed with the late Sir Edward Marshall Hall "who spoke in his own characteristic voice." Bradley also declared that he had talked for 20 minutes with a sister who died 10 years ago and with other relatives and friends who are dead.

NASIK, India, March 12.—(AP)—Attried in Indian dreshs, Miss Nancy Ann Miller of Seattle, who is soon to wed Tukoji Rao, former Mararajaha of Indore, today told the head of the Orthodox Hinduism that of her own free will and accord she had decided to embrace the religion of her fiance.

LONDON, March 12.—(AP)—The Rev. Dr. John Howard Shakespeare, noted church worker, died tonight. His son, Getoffred Hitheraze Shakespeare, was formerly private secretary to David Lloyd George.

TO CONTINUE BY PLANE FROM PARIS TO LONDON

PARIS, March 12.—(AP)—Count Pierre De Jumilhac and his American-born countess, the former Constance Coolidge of Boston, are planning to commute by airplane between Paris and London in order to watch the training of their six year old mare Maguelonne entered in the grand national steeplechase at Liverpool March 30.

The couple are scheduled to make their first daily trip tomorrow, leaving Le Bourget at 7.00 a. m. and reaching Croydon two hours later and then visiting the Hurst Park racetrack where Maguelonne will be sent over the sticks in preparation for the Aintree fixture. The mare is now being quoted at 20 to 1 in the future books.

The Jumilhacs then plan to leave Croydon at 11 in the morning, arrive at Le Bourget at 1 p. m. and still arrive in time for luncheon at their mansion in Passy at 1.30 p. m.

POPE'S RECEPTION OF CARDINAL MUNDELEIN

ROME, March 12.—(AP)—The reception of Cardinal Mundelien of Chicago by Pope Pius today was one of the most memorable in the history of the vatican. It was the first time an American cardinal had acted in connection with an important transaction having to do with the congregation for the propagation of faith, which stands so high in the organization of the Catholic church that the cardinal presiding over it is known as the "red pope."

Cardinal Mundelein carried with him a check for $1,500,000 from American donors for the removal of the college of propaganda to a less congested section of Rome. This he presented to the pope, who asked him to convey a special blessing on all those who had contributed.

The cardinal was received at the entrance to the vatican with military honors rendered by a detachment of the Swiss guard.

RIVER DREDGE RECOVERED $50,000 IN GOLD BULLION

NEW YORK, March 12.—(AP)—A river dredge today recovered the second keg containing $50,000 in gold bullion, from the bottom of the Hudson river off the Italian-American Line pier.

The cask found today, and one containing a similar amount recovered by a diver Saturday, broke through a cargo net in which they were being raised onto the Italian-American liner Roma Friday. They were part of a shipment consigned to an Italian concern.

An official of the line estimated that the salvage operations cost the steamship company $2,000.

16-YEAR-OLD BOY SHOT DURING TARGET PRACTICE

NEW BRITAIN, March 12—(AP)—Joseph Tenerwicz, 16 years old, of 199 Oak street, is in the New Britain General hospital as the result of target practice held this afternoon with a 22 calibre rifle. His condition is regarded as critical following an operation this afternoon by Dr. M. A. Kinsella who declared that the bullet had penetrated the liver and had lodged over the stomach.

His companion, Oswald Branchini, 17 years old, of 68 Acorn street, is held by the police on the technical charge of discharging firearms without a permit. His bail was fixed at $50.

The police claim that the shooting was clearly a case of accidental shooting but the Tenerwicz boy claimed that he was deliberately shot.

BOY BROKE THROUGH ICE AND WAS DROWNED

BRIDGEPORT, March 12—(AP)—Joseph Krepel, eight years old, son of Mr. and Mrs. Andrew Krepel, of 683 Berkshire avenue, was drowned late this afternoon in the Beardsley park reservoir, when he started to cross from Fairchild Memorial park, on the ice to join three companions who were in Beardsley park. The boy drowned despite valiant attempts to rescue him by Sister Mary Barbara of the St. Xavier convent, then by George Skene, Jr., 46, keeper of Beardsley park and Harry Meyers, a park employe, and finally by firemen of Chemical company No. 1.

TALK OF KU KLUX KLAN CRUSADE IN ENGLAND

LONDON, March 12—(AP)—The Ku Klux Klan cropped up in the house of commons today when Sir Austen Chamberlain, the foreign secretary, was asked whether he was aware that the Klan was planning a crusade in England.

He also was asked whether any application had been presented to the foreign office for a passport visa for Hiram Dwight "appointed as the head of the organization in Europe."

Sir Austen said that he had no information on either point.

OBITUARY

Judge Lorin M. Cook

PROVIDENCE, R. I., March 12—(AP)—Judge Lorin M. Cook, former member of the state house of representatives and former police court justice of this city, died today, aged 82. He was born at South Milford, Mass., and graduated from Brown in 1866. As a receiver of important institutions and corporations as well as a commissioner in the partition of valuable estates he achieved wide reputation. He is survived by a widow and two sons, Maurice H., of Boston and F. Webster Cook, who was associated with him.

A Heavy Snowfall in Great Britain

Villages in Southern Section of England Cut Off From the Outside World.

LONDON, March 12—(AP)—Britain is experiencing a s[illegible] arctic weather, and for the se[illegible] this winter a number of [illegible] in the southern section of [illegible] have been cut off from the [illegible] world by snowdrifts.

Parts of Essex [illegible] fifteen feet of snow drifts. [illegible] the roads are covered so deeply [illegible] that they are practically on a level with the tops of the hedges and farm workers are helping roadmen to dig a way through the drifts.

The streets of London are covered with snow and ice. A bus slid sideways several yards down a hill and twice turned completely around.

Railway traffic has not been interfered with much by the storm. When the snowfall began special trains were sent out to keep the tracks clear.

Masters of channel vessels report that snow has fallen all along the English coast, the land resembling one immense field of snow. Decks of channel lightships are covered with snow up to the gunwales.

The heaviest snowfall of the year occurred in the lake district, where six inches fell this morning. Snow is more than a foot deep in the mountains which now look like an Alpine snow-capped range.

The North Sea is being swept by frequent snow squalls. The Belgian steamship Kabolo out of Antwerp went aground in the blizzard near Rye, Kent, early this morning but got off under her own power and continued her voyage.

SMITH THE "OUTSTANDING DEMOCRATIC CANDIDATE"

SAN FRANCISCO, March 12—(AP)—Governor Alfred E. Smith of New York, was described as the "outstanding democratic candidate" for the presidency today by J. Bruce Kremer, democratic national committeeman from Montana. Mr. Kremer arrived here today by boat from Havana.

"I feel that Smith is the outstanding democratic candidate despite my close friendship for Senator Walsh," Mr. Kremer said.

"Walsh is expected to take the Montana delegation with him ao the convention and while I would like to see him win, there is no use talking of such a dubious circumstance. Smith has the northwest solid. The issue is not prohibition, but liberalization. This is the keynote of democracy and includes a change in the eighteenth amendment and relief to the farmers. If the party does these things it will win."

ORDERS TO LEADERS OF NICARAGUAN CONGRESS

MANAGUA, Nicaragua, March 12—(AP)—Leaders of the Nicaraguan congress who have been blocking the progress of the bill drawn by General Frank C. McCoy for supervision of the October presidential election, were notified by General McCoy and Charles C. Eberhardt, American minister, that the measure must be either passed or definitely rejected not later than tomorrow.

President Diaz, who has been a strong supporter of the bill throughout its life, assured the American representatives that it would be passed.

MAYOR "BOSSY" GILLIS VET OF FOREIGN WARS

SPINGFIELD, Mass., March 12—(AP)—Mayor "Bossy" Gillis, of Newburyport, was tonight elected to membership in the Major John J. Leonard post, number 70, Veterans of Foreign Wars. He will be officially installed Saturday when he comes here as the principal guest at a "mayors' bnaquet" to be held by the local post.

Mayor Gillis, so officers of the local V. F. W. post say, is planning to form a post of the V. F. W. in his own city. During the war he saw active service with the United States navy.

MEASURE INTRODUCED TO INCREASE SALARIES

WASHINGTON, March 12—(AP)—A measure to increase the salaries of the solicitor general and the assistant to the attorney general was introduced today by Representative Dyer, of Missouri, ranking republican on the house judiciary committee.

His bill would fix the salary of the solicitor general at $12,000 yearly and that of the assistant to the attorney general at $11,000. The salaries of other assistant attorney generals would be set at $10,000.

HAS SUFFERED FROM DISLOCATED VERTEBRAE

APPLETON, March 12—(AP)—For five months, Otto Mossholder, 54, had complained of not feeling well. But not until Saturday did he leave his farm work for a physical examination.

The doctor found the man suffered from a "chronic dislocation of the vertebrae," or in terms of the layman, a broken neck.

Mossholder said he climbed into a tree on October 8 in an attempt to sight some or his lost cattle. He slipped and fell 16 feet to the ground and in the fall broke his neck.

DR. NEWELL DWIGHT HILLIS REPORTED RESTING EASIER

DAYTONA BEACH, Fla., March 12—(AP)—Dr. Newell Dwight Hillis, noted lecturer and author and pastor emeritus of Plymouth church, Brooklyn, was reported "resting easier" at a hospital here tonight after he was taken from a train here today.

The minister suffered an acute attack of indigestion en route to his winter home at Eustis, Fla. Hospital attendants said his condition was "not alarming."

ARRIVE AT PENSACOLA ON AIR TRIP TO PANAMA

PENSACOLA, Fla., March 12—(AP)—F. Trubee Davison, assistant secretary of war, and Major General James E. Fechet, chief of the air corps, arrived here late today from Montgomery, Ala., enroute to Panama. The fliers said they would remain here over night as the guests of Rear Admiral F. B. Upham, commandant of the naval air station.

Charges Against the Penn. Railroad Co.

Statement Made by the General Manager of the Roseville, Ohio, Coal Company.

WASHINGTON, March 12—(AP)—Confining its attention to charges by the United Mine Workers that the railroads are in conspiracy to break unionism in the coal fields, the senate committee investigating the bituminous industry today obtained the first testimony aimed to support that allegation.

Thomas Sagle, general manager of the Roseville, Ohio, Coal company, declared the Pennsylvania railroad "wilfully and maliciously" sought to put his concern out of business by withdrawing a siding near its mine and discontinuing purchases of its fuel mined by union labor. These actions occurred, he said, after he had been told by Henry Owens, purchasing agent, that the railroad "would not pay any price for coal to any operator which would make possible paying salaries in accordance with the Jacksonville agreement."

Chester Penrod, Crooksville, Ohio, president of the Robinson Coal company, testified that Owens had notified him by telegraph from Chicago that no coal mined by his firm would be purchased by the Pennsylvania railroad unless notices were posted at the mine "that the United Mine Workers would be recognized in no way."

Frank J. Bender, union officer at Zanesville, Ohio, then detailed the situation in the Crooksville district, declaring that several coal companies there had signed agreements with the union in the hope of renewing operations after the strike called on April 1, 1927.

"When they tried to have their Pennsylvania railroad fuel contracts renewed," he added, "they were either informed by the railroad company or the broker who sold their coal for them that the United Miners could not get fuel contracts from the Pennsylvania Railroad company."

Other coal companies in the Crooksville district operating on the New York Central Border continued, "were furnishing this railroad with fuel orders, and the price was cut so low that the coal companies were compelled to close their mines because they could not meet the low price set by the railroad company."

"These mines," he said, "are not equipped to load other than run of mine coal which is the grade mostly used by the railroads for their fuel.

"Other concerns do not want this grade of coal, therefore the operators of these mines had no other alternative but to close their mines."

SIMPLE FUNERAL RITES FOR RODMAN WANAMAKER

PHILADELPHIA, March 12.—(AP)—Rodman Wanamaker, son of the late John Wanamaker, was buried today.

Simple services were held in St. Mark's Protestant Episcopal church and at the grave side in the cemetery of St. James the Less. A large throng attended the services, including delegations from many cities of which the largest was that which came from New York in a special train.

Admission to the church was by card and a large crowd without tickets was unable to gain admission.

The body of Mr. Wanamaker, who died at his Atlantic City villa last Friday, was brought to the church from Lindenhurst, his suburban home in Jenkintown. Personal or business associates acted as active pall bearers. At St. Mark's the body was met by a large body of honorary pall bearers.

The services were conducted by the Rev. Dr. Frank L. Vernon, rector of the church, and were simple in keeping with the wishes of Mr. Wanamaker. Included in the music was the hymn "Peace" the music for which had been composed by Mr. Wanamaker.

All the members of the family were present with the exception of Mrs. Gurnee Munn, a daughter, who is in Egypt.

Mr. Wanamaker was buried by the side of his father and mother.

"BABY FACED BANDIT" WAS EXECUTED IN CHARLESTOWN

BOSTON, March 13—(AP)—Herbert J. Gleason, known as the "Baby Faced Bandit," was executed in the electric chair at the state prison in Charlestown shortly after midnight this morning for the murder of James A. Monagle, a Medford storekeeper, during an attempted holdup.

The 20-year old youth was calm as he went to the chair and displayed no more emotion than when he heard the death sentence pronounced on him two months ago. In a statement just before he was taken into the death chamber he said he was ready to die and asked forgiveness of all whom he might have injured.

FIVE SOLDIERS WERE BURIED IN SNOWSLIDE

QUEBEC, March 12—(AP)—Five soldiers were buried under ten feet of snow today when a snowslide occurred as they were clearing the sidewalks leading to the governor general's quarters at the citadel. They were rescued by a force of 30 men called from the barracks.

The five were part of a detail of nine men who were digging a trench in the deep snow. Four of the men jumped clear of the snowslide. One of the buried men suffered a deep cut on the face and another was unconscious for three hours after being rescued. The others were uninjured.

MORE THAN 1,000 HOUSES DESTROYED BY EARTHQUAKE

TEHERAN, Persia, March 12—(AP)—Two severe earthquakes in the Newhandan and Sistan districts destroyed a thousand houses in one village and damaged as many more.

Four persons were killed and one seriously injured, the light casualty list being due to the feast of Ramazan, during which the people remain awake most of the night. The inhabitants of the town are living in tents outside of the ruined village. The first shock occurred Friday. The second came today.

FOR PEACE TREATIES WITH GERMANY AND SPAIN

WASHINGTON, March 12—(AP)—Negotiations for arbitration treaties with Germany and Spain, similar to that recently ratified with France, were begun today when Secretary Kellogg handed draft treaties to the German and Spanish ambassadors.

BRIEF TELEGRAMS

Miss Henrietta Brenner, 70, of Southington, ended her life early yesterday afternoon by drinking poison.

Low duties on foreign farm products and high domestic taxation have caused demonstrations by farmers in various parts of Germany.

United States Senator Hiram Bingham will preside over the republican state convention in Hartford, opening April 17, and give the keynote speech.

William Thurston, a farmer, was shot and instantly killed during an argument with two men over a dog in front of his house in New Durham, N. H.

The nomination of Representative William R. Green, of Iowa, to be a United States court of claims judge, was confirmed late yesterday by the senate.

A plane crashed near San Jose mission at San Antonio, Tex., killing Graves Mosely, 28, a passenger, and probably fatally injuring Harvey Howard, pilot.

Fitchburg's first paid fireman, Solomon Poland, 75, who was appointed 56 years ago, died in Fitchburg after a long illness. He was an active fireman 50 years.

Ten insurgents, including the chieftain, Catoetano Alvarez, were killed in three engagements with federal troops in different points in the state of Jalisco, Mexico.

Funeral services were held at St. Benedict's Roman Catholic church, Detroit, yesterday, for George (Kid) Lavigne, former lightweight boxing champion, who died Friday.

Another bill to establish a border patrol force to enforce the immigration laws along the Mexican and Canadian borders was introduced by Representative Hudspeth, democrat, Texas.

Nine men, rescued from sinking barges off Atlantic City, were brought to Lewes, Del., by tugs which had the barges in tow when they foundered in gales that swept the south Jersey coast.

Counsel for William Edward Hickman declared that the youth would not be hanged for the slaying of Marian Parker until the United States supreme court had ruled on the new California defenses.

Johnnie Vaught and Edward Daniel, youths held in connection with the slaying Saturday of Roland Bell, 21, a farmer at Union City, Tenn., were removed to an unnamed jail for safekeeping.

Accepting the resignation of Miles Poindexter as ambassador to Peru, President Coolidge yesterday sent him a message expressing gratification at the manner in which he had performed his duties.

Miss Anna Hoesorich, 80 years old, who came to Wilmington, Del., from Germany in 1864, was in a class of 60 aliens who yesterday received naturalization papers in the United States district court.

With Herbert Hoover and Alfred E. Smith as the central figures in the test, the republicans and democrats of New Hampshire today will elect their delegates-at-large to the party national conventions.

Rear Admiral Hilary P. Jones, United States navy, retired, was recalled to duty yesterday to continue as adviser on naval affairs to the American delegation to the Geneva arms limitation conference.

Frank A. Funcke, 45, of Somerville, Mass., said to be wanted in Massachusetts as a fugitive from an asylum, was held for a hearing March 14 by the city court, Bridgeport, on a technical charge of breach of the peace.

Plans for combined operations of the air services of the army and navy have been worked out by the joint board of the two services along the lines of regulations adopted for surface operations of the military and naval forces.

A sentence of life imprisonment for the murder of C. Ivy Toms, druggist, was passed in Los Angeles on William Edward Hickman, already under death sentence for the slaying of Marian Parker, 12-year-old Los Angeles school girl.

Authority for the secretary of the interior to lease public lands for aviation purposes was asked in a bill introduced by Chairman Sinnott, of the house public lands committee, at the request of the department of the interior.

Heavy penalities are proposed for mail robbers in a bill introduced by Representative Kelly, republican, Pennsylvania. First offenders would receive a ten-year prison term, with 25 years for those found guilty a second time.

The anti-administration plot in Chile which the police claim to have uncovered, caused continuous questioning yesterday of the 40 persons arrested Saturday and Sunday. No fresh announcements were made by the authorities.

John T. Robinson has become associated with Judge Samuel Rosenthal in the defense of Dr. Harold N. Guilfoyle, indicted for the murder of Mrs. Maximin J. Gaudet, of New Haven, it was announced in Hartford by Judge Rosenthal.

Nearly 40 residents of Everett visited the state house in Boston to urge State Fire Marshal George C. Neal to revoke the permit of the Beacon Oil company, at whose plant an explosion which resulted in the loss of 14 lives occurred a month ago.

Lester J. Hendershot, who claims to have invented a fuelless motor, said that the injury which has confined him to Emergency hospital in Washington for a week was caused by an electric shock received while experimenting with his motor.

An echo of the recent "lame duck" constitutional amendment fight in the house came yesterday with the introduction of a bill by Representative Summers, republican, Washington, which would have congress convene on the second week day after March 4.

Leap year parties, kaffeeklatches and carpet slipper stag parties are to be held throughout Wisconsin to awaken interest among Wisconsin people in good government and cause an unprecedented turnout on April 3 of eligible voters of every political affiliation.

MELLON TO APPEAR BEFORE TEAPOT DOME COMMITTEE

Secretary of the Treasury Has Accepted the Committee's Call and Will Submit Himself For Questioning—W. M. Butler, Chairman of the Republican National Committee, Will Appear Before the Senate Lands Committee in in Its Investigation of Campaign Contributions and Their Connection With the Teapot Dome Oil Transactions.

WASHINGTON, March 12—(AP)—Spreading the nets of its inquiry, the senate Teapot Dome committee tomorrow will reach into President Coolidge's cabinet for a witness for the first time since Edwin Denby, then secretary of the navy, was called in 1923.

Andrew W. Mellon, secretary of the treasury, accepted the committee's call today and will submit himself to questioning as to why he declined to use the $50,000 of Continental Trading company Liberty bonds sent to him by Will H. Hays in 1923 for employment in helping to extinguish the republican national committee deficit.

Moreover, the committee will ask the treasury secretary why he did not volunteer information as to this transaction with Hays, who is also under committee call, his third summons from the oil investigators.

A third witness placed under summons is William M. Butler, of Massachusetts, chairman of the republican national committee, and manager of President Coolidge's campaign in 1924. Butler has informed the committee by telegraph that he never received any political contributions from either Hays or Harry F. Sinclair, lessee of Teapot Dome, who turned over $260,000 in Liberty bonds to Hays in 1923 for use in securing the debt of the republican party.

Secretary Mellon already has informed the committee by letter of the physical aspects of his refusal to accept the Sinclair bonds sent to him by Hays as security for his own contribution of $50,000 toward extinguishing the party deficit.

What the committee desires now to know is details of the conversation which Mellon had with Hays and after which the treasury secretary declined to make use of the bonds as Hays had suggested.

Chairman Nye said the investigators would insist upon knowing Mellon's reason for that rejection and whether Hays had in any way indicated that these particular bonds figured in ahe Teapot Dome oil lease to Sinclair. Hays has testified that when he solicited the huge contribution from Sinclair he had no knowledge as to the Continental Trading company, some of the bonds of which Sinclair previously had delivered to Albert B. Fall, interior secretary at the time Teapot Dome was leased.

Besides the half million dollars in Continental bonds which Sinclair is now known to have handled, the committee has traced $800,000 to Harry M. Blackmer and $700,000 to James E. O'Neil, wealthy American oil men, who are self-exiled from the United States and under court and committee subpoena in connection with the oil cases.

At the moment, however, the committee is pursuing that aspect of the trail of the Continental bonds which ramifies in and out of the republican national committee deficit settlement in 1923 in advance of the presidential campaign of 1924.

Secretary Mellon will be the first witness at the opening of the hearing tomorrow. He probably will be followed by Hays, who was chairman of the republican committee during the Harding campaign in 1920, and then Butler, the present chairman, will be called.

BUTLER TO APPEAR BEFORE SENATE LOANS COMMITTEE

BOSTON, March 12—(AP)—William M. Butler, chairman of the republican national committee, left for Washington tonight to appear before the senate lands committee in its investigation of campaign contributions and their connection with the Teapot Dome oil transactions.

Butler had no statement to make regarding his connection with the matter, beyond that contained in a telegram to Senator Walsh in which he denied receiving any bonds or contributions from Will H. Hays or Harry F. Sinclair.

"I prefer to say nothing until I testify before the committee," Butler said.

LETTER WRITTEN BORAH BY CHAIRMAN BUTLER

BOSTON, March 12—(AP)—William M. Butler, chairman of the republican national committee, tonight made the text of a letter which he wrote to Senator Borah declaring that neither he nor the committee, had, during his incumbency, received securities or money mentioned in the senate lands committee Teapot Dome investigation. Mr. Butler left for Washington tonight to appear before the senate committee.

"Senator Borah's statement issued yesterday in Washington is a one-sided affair," he said. "He produced a copy of certain portions of a letter which he wrote to met, but did not give my letter to the press, as he had a perfect right to do and as he should have done if he was going to publish his own letter.

"Mr. Borah says this letter is unsatisfactory. It may be from his point of view but not from mine. I prefer to be deliberate, well informed as to the facts, and just, rather than injudicious, and precipitate."

377 CASES OF MEASLES REPORTED IN THE STATE

HARTFORD, March 12.—(AP)—One case of typhoid fever was reported to the state department of health during the week ending Monday at 11 a. m. No cases were reported the previous week, but four new cases were reported during the week ending February 25. The case last week was found in New Haven.

Although scarlet fever is widely spread through the state, the number of new cases reported this last week dropped slightly, with 71, a decrease of three under the number of the previous period.

Measles, however, increased, with 377 cases reported as against 358 for the week ending March 5. Whooping cough also increased, with 156 last week, compared to 138 the previous week. Twenty-three new cases of diphtheria were reported.

In Hartford, there were reported three new cases of diphtheria, seven of scarlet fever, five of measles and six of whooping cough.

MARIAN GALLAUDET TO WED WALTER AVERILL

ROME, March 12.—(AP)—Mr. and Mrs. Edson F. Gallaudet of Providence, R. I., today announced the engagement of their daughter, Marian, to Walter Averill Powers of Oakfield, Me.

Miss Gallaudet is a grand-daughter of the late Dr. Edward Gallaudet, founder and first president of Gallaudet college at Washington, D. C., and of Francis M. Cockrell, former United States senator from Missouri.

Her fiance is a son of the late Llewelyn Powers, governor of Maine. He was a captain in the U. S. marines in the World war.

The wedding will take place this month at the Palazzo Barberini, home of the bride-to-be's aunt, the Marchesa Casati. The Marchesa is Mrs. Gallaudet's sister.

KING OF AFGHANISTAN TO MAKE SUBMARINE VOYAGE

LONDON, March 12—(AP)—A submarine voyage to Portsmouth and a great naval display in the English channel are among the items on the program of King Amanullah of Afghanistan who will begin a 20-day visit to England with Queen Souriya tomorrow.

The Prince of Wales will meet the royal visitors at Dover. King George and Queen Mary, Premier Baldwin and his cabinet will greet the visitors at Victoria station. Troops will line the whole way from the station to Buckingham palace and six regimental bands will play.

The first week of their stay will be devoted mainly to high state ceremonials.

GOV. SMITH ACTS IN CASE OF MRS. KNAPP

NEW YORK, March 12.—(AP) — The Brooklyn Eagle says today that Governor Smith has appointed Supreme Court Justice Stephen H. Callahan of Brooklyn to hold an extraordinary session of the supreme court at Albany beginning April 5 to hear charges against Mrs. Florence E. S. Knapp, former secretary of state.

MAKING ARGUMENTS IN INHERITANCE TAX CASE

WASHINGTON, March 12.—(AP)—Charles E. Hughes and other counsel, representing the state of Connecticut, New York and Massachusetts, appeared in the United States supreme court today to argue a case involving the right of one state to impose an inheritance or succession tax upon intangible property in another state.

The question arose in the administration of the estate of Robert B. Hirsch, a citizen of Connecticut who died there leaving a large estate, most of it located in New York city.

Connecticut imposed an inheritance tax upon it, and was sustained by the courts of that state so far as the intangible property was concerned, but was denied the right to tax certain tangible property consisting of United States bonds and treasury certificates.

NOT SURE GIRL WAS THE MISSING MISS SMITH

ST. JOHNSBURY, Vt., March 12.—(AP)—The St. Johnsbury Caledonian today printed an interview with J. H. Wilkinson, Canadian Pacific railway conductor in which he emphasized that he did not feel sure that the girl who boarded his train on January 14, was Frances St. John Smith, missing Smith college student. He said that he had talked with representatives of the Smith family at Montreal and had given them all the information he had.

"I may have been mistaken," the paper quotes him as saying. "If I knew where I could lay my hands on Miss Smith I wouldn't be here now."

Wilkinson was interviewed when his train stopped here last night.

11 BODIES RECOVERED FROM MINE IN MEXICO

MEXICO CITY, March 12.—(AP)—Trapped between fire above and water below, the entombed men in the American owned Aurora copper mine near Teziutlan, are believed to have perished.

The fire continues within the mine, and with the failure of the pumps to act, water continues flooding the lower levels. Notwithstanding loss of hope, compressed air is being forced in to the workings in an effort to save the miners, if any remain alive, from asphyxiation.

Eleven bodies have been recovered, according to information received by the mining company here, leaving ten men underground, where they have been since early Friday morning.

ROMAN CATHOLIC PRIEST FINED FOR SAYING MASS

MEXICO CITY, March 12.—(AP)—Monterey dispatches to El Universal relate that when police, searching for violations of the religious laws, entered the residence of Senor Jovita Tesillo today, they surprised a Roman Catholic priest who was saying mass to a congregation of 14 women. All were arrested but were released upon payment of fines.

Padre Mariano Macis, the priest, was fined 100 pesos. Senor Tesillo, as owner of the residence, was fined 50 pesos, and each of the other women was assessed 15 pesos.

WILLIMANTIC

Office 324 Main Street. Telephone 1131-2.

MISS BREHANT WINS FIRST PRIZE IN POSTER CONTEST

(Special to The Bulletin)

WILLIMANTIC, March 12—The judges of the poster contest for the big springtime opening of the Willimantic stores, today announced that Miss Alice Brehant, a sophomore at Windham high school was the winner and would be awarded the grand prize. Miss Brehant poster will become the official poster of the opening, for use of members of the Willimantic Merchants' association. Special mention is made of the poster presented by Roy Louis Lamothe of the eighth grade of the Plainfield grammar school, who was a runner-up in the contest. The judges deliberated for hours over the 178 posters presented and found the task of making a final selection of the many posters of high merit a difficult one. William B. Sweeney was chairman of the poster committee and the judges were Professor Frederick W. Staebner of the Normal school faculty, Mrs. Louis H. Arnold, a former instructor of art in the local schools and John Jamison, staff member of the Graphic Arts company of Hartford

TELEPHONE CO. TO SPEND $97,000 ON LOCAL PLANT

(Special to The Bulletin)

WILLIMANTIC, March 12—The Southern New England Telephone company makes the announcement that about $97,000 will be expended during the year for extensions and improvements on the local plant. The plans call for providing facilities to meet the increasing telephone service demands for a number of years. The announcement made through Exchange Manager John C. Frazier itemized the proposed constructions as follows: Additions to the central office equipment which will provide facilities for an expected large increase in the number of subscribers, cost about $27,000; exchange aerial and underground cable to cost $32,000; subscribers' station equipment to cost $15,000 and poles, wire and miscellaneous small jobs at an estimated cost of $23,000. The expenditures do not include the maintenance expenses for the current year for the existing plant. In advancing the belief that telephone development is a splendid barometer of the business activities of a community, Manager Frazier said: "How Willimantic has grown in the past ten years is evidenced by the increase in the number of telephones in use in this exchange during that period. At the end of 1927 there were 4,050 telephones serving subscribers in this exchange. This is a net gain of about 100 per cent in ten years and reflects on the growing business of the city. The expected net gain in telephones during 1928 is 175. On an average day there are about 19,000 originating calls in the local exchange."

There was a three-car collision at the junction of North and Main streets this afternoon which involved a Dodge touring car driven by Miss Mildred Moulton of this city, a Ford touring car driven by Mrs. Lena Atwood of Star Route, Willimantic, and another Ford touring car owned by Alphonse Leclaire of Star Route, Putnam. Miss Moulton was driving westerly on Main street and Mrs. Atwood drove out of North street. Mrs. Atwood endeavored to avoid a collision with Miss Moulton's car and in doing so she drove her machine almost directly across Main street where it rammed Leclaire's car which was parked against the curbing. There was a terrific crash as the one Ford smashed a broadside into the other. Leclaire's Ford collapsed under the impact and settled partly on the sidewalk when the right rear wheel demolished. Mrs. Atwood's car was slightly damaged on the front end as a result of the collision with the Leclaire car and also slightly damaged on the rear where it was struck a glancing blow by the machine operated by Miss Moulton. Traffic Officer Arthur Hurley investigated the mishap.

Services for Edward J. Jones were held this morning from the home of his sister, Mrs. William Kegler of 43 Tingley street with a solemn requiem high mas in St. Joseph's church at nine o'clock. Rev. John Balaca was celebrant; Rev. Charles M. Kelly deacon and Rev. Henry E. Quinn, sub-deacon. A quartet composed of Mrs. Henry J. Mathieu, Miss L. Monica McKeon, John Fitzgerald and William A. Costello rendered Nearer My God to Thee. Mrs. Mathieu and Miss McKeon were heard in solos during the mass. Burial was in the Jones plot of St. Joseph's cemetery where Rev. Father Kelly conducted a committal service. The bearers were George Moonan of Manchester, James Day, Anthony Kegler and Arthur Kegler of this city. There was a large attendance including relatives and friends from Benton Harbor, Mich., Manchester, Hartford, Norwich, Dayville and other places.

A membership of about 200 was reported in the Citizens' Benefit club at the annual meeting of the White Eagle Polish-American Citizens' Benefit club held Sunday. The club recently purchased the dance hall on Brook street from the White Eagle Polish-American band. The band, which was organized September 18, 1879, with 40 members under the leadership of Charles N. C. Wheeler, has now disbanded. The band was active up to the time of the strike at the American Thread company when more than half of the members left the city to find work elsewhere. In 1920 the band had purchased the land on Brook street from Andrew W. and Annie Ogozalek and in 1921 erected the frame structure known as the White Eagle Polish-American hall. The Benefit club elected the following officers for the year: President, Michael Maliga; vice-president, John Zwirecki; recording secretary, Andrew Ogozalek; financial secretary, Joseph Lorenc; treasurer, Isydor Rajchel; trustees, John Polek and Joseph Brania; sick committee, Jacob Wrzesien and Joseph D. Sadeski; marshal, Michael Mortyko.

In the Mansfield town court this morning, Ernest Bellevance of this city was arraigned on a charge of intoxication following his arrest Sunday night by Sheriff Frederick O. Vinton of Eagleville who had received a complaint that a man in an automobile was acting queerly near Mansfield Depot. The local man was not driving at the time of his arrest. Justice of the Peace Albert M. Gilman imposed a suspended 30-day jail sentence and a fine of five dollars and costs, amounting to $32.33 which was paid. Grand Juror Carleton P. King prosecuted the case.

The funeral of Rufus C. Hoskins was held at two o'clock this afternoon with a service conducted at the late home in Scotland by Rev. Paul E. Sanzer. Burial was in the new Scotland cemetery. The bearers were Charles, Albert and Frank Anthony and Raymond Rogers.

Harold Simonds, acting publicity manager of the Dartmouth College Musical club has been visiting with his parents, Dr. and Mrs. Clarence E. Simonds following the appearance of the club in West Hartford. The Glee club won a competition with other colleges in New York and is now recognized as national champion.

The Willimantic Ministers' association held its March meeting at the Mansfield Center Congregational church this forenoon. Rev. T. Hawthorne Jones, pastor, welcomed the members. Rev. Arthur S. Wheelock, pastor of the local Congregational church was moderator of the meeting. The sermon-address was an inspiring one on Lent delivered by Rev. Fleming James of Berkeley Divinity school, Middletown. Luncheon was served by the Ladies' Aid and the Women's Guild. An afternoon session had been planned but as several of the ministers had duties elsewhere, the meeting was adjourned after the luncheon.

Deputy Collector of Internal Revenue Leon T. Wilson of Putnam, who is in session at the town building to assist in filing income tax returns, announced today that his office would be open until 6 p. m. on Wednesday and Thursday of this week. The time limit for filing is Thursday, March 15.

In direct contrast to March 12, 1888 when all industry was choked by a blizzard that started on that day and continued until noon of March 14th, today, the 40th anniversary of that memorable storm, was nothing short of a beautiful spring day, with the sun pouring down on fast thawing snow.

Notices that they have successfully passed the state board examinations and are now registered nurses, have been received by Miss Georgia Morrison of 70 Park street, Miss Margaret Ryan of 120 Windham Road and Miss Irene Fournier, all graduates of the St. Joseph's hospital training school for nurses.

Rev. John Reilly, of St. Patrick's church, Norwich, will be the speaker at the weekly meeting of the Willimantic Rotary club Tuesday noon.

Dr. A. D. Marsh of Hampton has been discharged from St. Joseph's hospital.

Mr. and Mrs. Kostanty Seretny entertained at whist and a luncheon Sunday evening a number of guests including Mr. and Mrs. Antony Turansky of Hartford, Mr. and Mrs. Antony Banes of Norwich, Mr. and Mrs. Stanley Obara, Mr. and Mrs. Joseph Slowick, Mr. and Mrs. Peter Turansky, Mr. and Mrs. Michael Ostrenga, Mr. and Mrs. Gus Sazel, Mr. and Mrs. Joseph Sokolowsky, Mr. and Mrs. Michael Klososki, and Mr. and Mrs. Konstanty Seretny. Prizes were awarded to Mrs. Peter Turansky, Joseph Slowick, first, and Mrs. J. Slowick and M. Klososki, consolation.

Mrs. P. S. Hills of The Ridges and her house guest, Miss Charlotte A. Botsford of Newtown, were visitors in East Hampton today.

Mr. and Mrs. George Howard of Staffordville, who spent a portion of their wedding tour in New York city and this city, left for Putnam today. While here they visited with Mrs. Ada I. Burlingham.

Mrs. Helen Boss Cummings returned to her home on Walnut street today following an operation at St. Joseph's hospital three weeks ago.

Mrs. Fred D. Jordan had as week end guest, Mrs. Christine Nelson, formerly of Lebanon.

Albert E. Botham of Hampton is under observation at St. Joseph's hospital.

Mrs. William A. Arnold returned tonight from a visit with her sister, Mrs. William Shaller in New York.

Postmaster and Mrs. Frank M. Smith had as guest during the past week, Miss Mary Hamlin, teacher in Hartford.

Mrs. Emma Reid is staying at the home of her nephew, Robert H. Fenton during the illnes of a member of her family in New Rochelle, N. Y.

Mr. and Mrs. Russell L. Norton of Springfield, Mass., were week-end guests of his parents, Mr. and Mrs. Elmer Norton.

Homer M. Harrington has returned from a few days' stay in New York.

Lewis Chapman of Rockville, a newly appointed district deputy for the Knights of Columbus will make his first official visitation to San Jose council, No. 14, Tuesday evening.

Mrs. William A. Pearl of Hampton who underwent a serious operation at St. Joseph's hospital last week, is making good recovery.

SEVERAL CHANGES IN FIRE DEPT. PERSONNEL

(Special to The Bulletin)

WILLIMANTIC, March 12—Considerable business including changes in their personnel of the call members of the fire department, the reading of several claims and resolutions to provide for city construction and as a relief to the unemployment situation was transacted at the March meeting of the common council tonight. The following resignations of the fire department call members were accepted: George Peterson, John J. Carran and Capt. John J. Sullivan of Hose company No. 1. Applications accepted to fill these vacancies were as follows: Edwin N. Sullivan, Arthur E. Taylor and Arthur O'Connell. Arthur E. Taylor was appointed lieutenant of Hook and Ladder Co., No. 1. Edward F. Moran was appointed captain of Hose Co. No. 1, and James F. Healy was appointed lieutenant of that company. The applications of Warren D. Nichols for the lieutenancy of Company No. 1 referred to the fire committee and the application of David P. Ahern as tree warden was referred to the street committee. The street committee was also empowered to act on the complaint of Miss Clara G. Hope that water was washing off her land on Whittemore street. The following claims were read and referred to the claims committee: Annie Cunningham, Windham road, fall on sidewalk, two ribs fractured, Dec. 4, 1926; Mary Pendal, fall on sidewalk, left wrist fractured, Jan. 29, 1926; Emilly Roy, fall on sidewalk, badly cut sprained wrist and permanent back injuries, Feb. 7, 1928; Mrs. George Howard, Pleasant Valley, fall on Pleasant Valley road, paralyzed right arm, Jan. 21, 1928; and Herbert I. Sanderson, broken automobile wheel in collision with water shutoff casing, March 9, 1928. The following resolutions were approved: For the street committee to purchase a tractor at a cost not exceeding $2,000. Alderman Willard. For the finance committee to properly invest the surplus fund of $12,000 of the water department. To issue an ordinance preventing fishing in the city reservoir. For the police committee to cause the printing of proper applications for that department. Alderman Jackson. For the street and water superintendent and respective committees to transfer city yard to the new car barn property on West Main street and establish the yard according to plans of the city engineer. Alderman Jackson. For the water committee to purchase 3500 feet of pipe giving preference to local dealers as far as possible. Alderman Jackson. For the street committee to issue the calls for bids for sidewalk construction. Alderman Willard. For the drawing up of an ordinance whereby the office of the city clerk and treasurer should remain continuously open from 9 a. m. to 5 p. m. daily except on legal holidays, Alderman Jackson. For the payment of $23.75 to the state police department as one half of a fine paid by one broker. Alderman Jackson. For the police committee to purchase a finger print outfit, to cause its installation at police headquarters with instructions that all members of the department study its operation. Alderman Jackson. Alderman Jackson then presented two resolutions, one to construct a sewer on Tingley street from Main to Valley and on Prospect street from Birch street to a point 175 feet east of Mansfield avenue and to install city water on Tingley street from Main street to Prospect. These constructions are to be made at this time to give employment to many idle men. When sidewalk applications were read three applications call for sidewalks four feet in width. On motion of Alderman Willard it was moved to refer these applications back to the street committee. The sanitary committee was instructed to cause changes to be made in the sewer opening at 46 Jackson street. It was stated that at times a severe stench came from the sewer and one alderman advanced the belief that the residue of a still was being dumped into the sewer. The meeting adjourned at 9.15 o'clock.

TOWN MEETING LAYS TAX OF 14 MILLS; LOWER THAN 1927

(Special to The Bulletin)

WILLIMANTIC, March 12—At a largely attended special town meeting held tonight in the town hall the 14 mill tax rate was levied on the grand list of 1927. The motion for that rate was made by Robert O. Snow, who presented figures to show that the town administration would have sufficient funds to work with that rate. The grand list has been placed at $17,771,201, which is between $300,000 and $400,000 lower than 1926, the reduction being caused by the decrease in stock of the industrial plants. The tax rate last year was 14 1-3 mills, the half mill being used to purchase five acres of land from the American Thread company known as the Oak Grove for school purposes. The budget for this year calls for $319,000. A 14 mill tax will bring in something like $250,000. There are, however, other sources of income including school tuition from the outside towns, state enumeration grant, personal taxes, dog licenses, etc., which bring in about $62,000. It was planned this year to pay $38,000 for the mill property at the corner of Bank and Valley streets for a trade school. Another matter which was scheduled to be taken up at the special meeting in response to a petition of 20 voters was to devise ways and means and take proper steps to bring about a revaluation of the town property. Dr. George E. Wilcox, a former assessor, arose on this point and moved that no steps be taken for a revaluation at this time owing to the unstability of the industries in the city which would forbid a reliable report by a committee. The matter was squelched. First Selectman Ernest P. Chesebro presided, and Town Clerk Frank P. Fenton, who has just returned from a stay in Florida read the warning.

Sour Stomach?

Thousands have been relieved by Pepsinic Seltzer—the effective and absolutely safe remedy. Surprising how quickly it expels gas, sweetens the stomach, aids digestion. Very pleasant to take. Will not affect the heart.

You can buy Pepsinic at fountains and drug stores, everywhere. Put up for home use in 25c, 50c and $1.00 sizes. Or if you want to try before you buy, send 6c for liberal sample to Pepsinic Seltzer Co., Worcester, Mass.

PEPSINIC SELTZER

The Tubridy-Weldon Co.

Willimantic Conn.

LIVING MODEL STYLE SHOW

THURSDAY EVENING ONLY,
March 15
7 to 9:30 o'Clock.

OPENING DAYS
FRIDAY—SATURDAY,
March 16-17

You Are Cordially Invited to Attend

Capitol Theatre, Willimantic

ATTENTION, THEATRE GOERS!

Owing to the popular demand, we are holding over and showing

Wednesday Only

The screen's greatest masterpiece,

"Sorrell and Son"

Now breaking all attendance records with the biggest All-Star cast ever grouped in one picture

This picture every family should see.

Matinee at 2:15. Evening two shows 7 and 8.45

"STAND BY" with Cunningham RADIO TUBES

There's at Least One at Every Bridge Party By BRIGGS

OLD GOLD

The Smoother and Better Cigarette

.... not a cough in a carload

P. Lorillard Co., Est. 1760

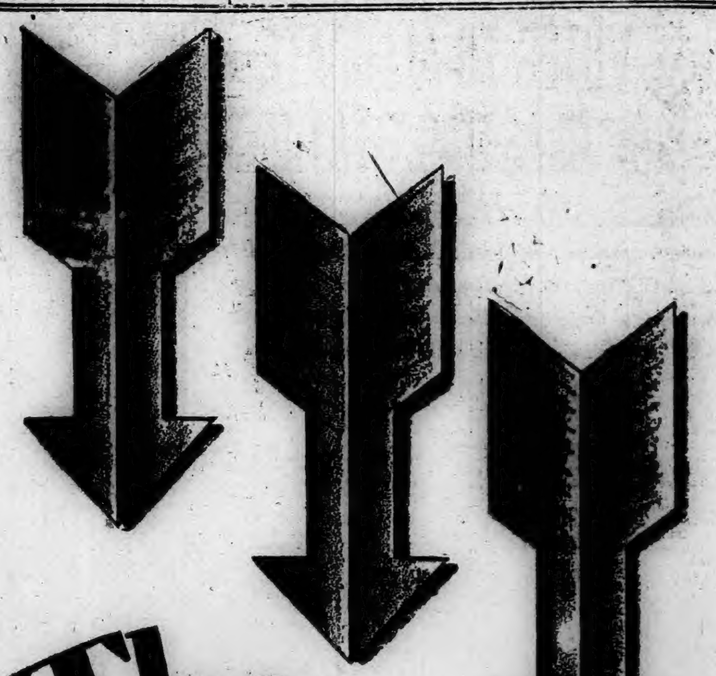

The Fightingest Oil that ever tamed heat

—announcing the new line of super heat-resisting Veedol Motor Oils

THE new high-speed, high-compression motors present a new and difficult problem in lubrication. To solve that problem Tide Water has re-formulated the entire line of Veedol Motor Oils. These new oils are heavier, tougher, longer-lived. They not only lubricate the new type motors safely and correctly but they are better oils for *any* motor.

These new Veedol oils give:

1 Greater motor protection (heavier body and added heat resistance).

2 Greater mileage (being heavier, they last longer).

3 Greater economy (they cut operating costs and reduce wear, tear and repair on the engine).

Let the new Veedol oils prove those claims. Stop today at the first orange and black Veedol sign you see. Have your crankcase drained and refilled with Veedol. Then watch results. Tide Water Oil Sales Corporation, 11 Broadway, New York City.

30c a Quart

(35c in the far West)

The NEW VEEDOL Motor Oils are Here!

DANIELSON

KILLINGLY LAYS TAX OF 24 1-2 MILLS ON LIST

(Special to The Bulletin)

DANIELSON, March 12—Only about 50 came out tonight for the adjourned annual town meeting in the town hall for the purpose of passing on the budget as compiled by the selectmen and fixing the tax rate for the present year. Because the budget has been printed in different newspapers the reading of it was waived and on motion of Attorney E. L. Darbie it was adopted without opposition and the motion that followed fixing the tax rate at 24 1-2 mills also was passed unopposed. The third Monday in April was specified as the time when the tax is due and collectible. Attorney Harry E. Back was chairman of the meeting and Frank T. Preston, clerk. The meeting was in session less than five minutes.

On Friday of this week the quarterly meeting of the poultry division of the Windham County Farmers' association is to be held at Grange hall in Brooklyn. There are to be morning and afternoon sessions and particularly valuable programs for both.

An outstanding feature of this meeting is to be the lectures given by F. L. Hannaford of Manchester, N. H., a man with a real practical knowledge of poultry feeds and poultry feeding. He has supervised numerous feeding experiments for poultry, and has established a wide-spread reputation.

At the opening of the meeting at 10.15 a. m., Roy E. Jones, poultry specialist at Storrs, is to talk on the Care and Management of Young Stock. He will be followed by Mr. Hannaford, whose morning session subject will be Choosing Proper Ingredients for the Feed Mixture. The closing period in the morning will be taken up by County Agent F. L. Davis, whose subject will be a summary of the "Grow Healthy Chicks Plan."

The noon hour will be given over to the enjoyment of box lunches.

Opening of the afternoon session at one o'clock will bring a unique feature of this poultrymen's meeting. It is to consist of judging and discussion of the exhibits of feed hoppers adaptable for different aged chicks. Those attending the meeting are to bring hoppers they are using for entry and discussion.

At 2 o'clock Mr. Hannaford will speak again, his subject Practical Poultry Feeding.

The Poultry Business in North New England and Canada, an address presented with slides, will be given by Mr. Jones. During the closing session there is to be a special feature question box, and a list of questions will be passed out to all in attendance.

Comes another version of how the name Dark Lantern happens to be affixed to a long hill in the eastern section of the town near the Rhode Island border. It is altogether different than the one given in this column this morning. According to information made available this morning, spiritualistic meetings used to be held 70 or 80 years ago in a building at the hill. It appears that the gatherings of the spiritualists were noted by the iconoclastic youth of that period, and it was their practice to disturb the meetings with a bombardment of the building in which they were being held, stones, vegetables and what not entering into the fusilades. That, it is said, brought about the fitting of the building with wooden shutters through which openings something like the lighted shape of the moon in its first quarter were cut, and through these openings the light from within gleamed—suggesting the dark lantern of olden times. This version comes indirectly from a man now 85 years of age and who in his early years was a teacher at what was for a long time known as Dark Lantern hill school. Possibly there are other versions as to the origin of the name, a matter about which there appears to be quite general interest just now.

Major William McCleve, U. S. A., spent this afternoon checking over records at the state armory as a preliminary feature of the annual inspection of the Service battery this evening. His afternoon work also included inspection of the motor trucks kept in the armory garage.

This evening the officers and members of the Service battery assembled as for a regular drill and later were inspected as a company. Major Cleve including in his inspection work a number of questions as to the special duties of the men. The Service battery rates one of the most efficient organizations in the 192d Field Artillery.

Nature was engaged today in clearing Main street through a part of the business section of the piles of snow shoved out to the street edge by the plows working during Friday night and Saturday morning. These accumulations of snow banks after each heavy snow storm never fail to create more or less annoyance and are a source of danger because they narrow down the traveled way. Main street happens to be part of a trunk line. It is under the control of the state, for which fact about everyone is grateful excepting when heavy snows come. The snow was disappearing so rapidly today that it will cause little more inconvenience.

At poultry farms near Danielson fresh eggs were quoted today as low as 40 cents per dozen. A survey of where all the thousands of dozens of eggs being produced in this territory go to would no doubt reveal that the bulk of them are either taken out by producers, shipped out or collected by dealers that come here from various southern New England cities, and some of the eggs are sold in New York. However, the local demand is always very good, and is another outlet for the poultrymen.

Among the fishermen there is being born again the hope that they may catch some of the brown trout released in streams in the county a few years ago. It is estimated that these trout must have reached a weight of two to three pounds by this time, and anticipated that they will furnish exciting moments for any angler that happens to hook them.

When Danielson's Cleanup week comes in the early days of May it is hoped to be one of the most effective ever carried out here. Last year the public generally failed to respond to the appeal made for a general tidying up of the community. This year a committee of the chamber of commerce has been appointed to devise ways and means of getting better results. It is being pointed out that the clean-up is in the interest of the community as a whole, and is not a desire to get a great many people to do a very considerable of work just for the sake of keeping them busy. Today a clean, spic and span town is more of an asset than ever before. It is in a measure an indication of what a town's attitude is toward progress and orderliness; it is indicative of a progressive spirit. It often helps a town in unsuspected ways and may be the means of attracting to it people and enterprises well worth having.

The matter of a general revaluation of the property of the town of Killingly is kept a keenly alive subject by reason of the fact that so many other communities are discussing in or are going through with the work at the present time. It seems unlikely that any revaluation can be completed in Killingly in time for the filing of the next tax lists in October, although some citizens would like to see that done. Killingly has as yet done no more than informally discuss the subject. The town has taken no official action. In view of these facts it seems unlikely that a general revaluation can be completed this year, and at the earliest the new valuations would not likely be ready until the October, 1929 lists are being filed. The big issue in Killingly, as in many other Connecticut towns, is as to whether local appraisers should make the revaluations or whether the work should be entrusted to outside parties. One hears many arguments and discussions as to this, and a very considerable division of opinion. The appearance here next month of Tax Commissioner Blodgett, who is to address the chamber of commerce, is expected to definitely fix public opinion on various phases of the revaluation problem.

Why Join a Church? will be the subject discussed when Rev. Harding W. Gaylord's class on Christianity and Church Membership meets for study Wednesday evening.

The case of Michael Molinski of Elmville, charged with operating a car while he was intoxicated and for having liquor in his car, has been continued until next Saturday in the town court.

The Ladies' Benevolent society of the Westfield Congregational church has an all-day meeting scheduled for Wednesday.

The Wakititina Camp Fire girls report a successful outcome of their Tag day effort on Saturday.

Joseph Natorski, owner and landlord, has practically completed the work of remodeling and redecorating the interior of the Danielson inn, after several months of work.

Making it also serve as a mid-Lenten respite from self-denial, next Saturday is to be observed as a time for social events of various kinds as well as St. Patrick's day.

At her home on L'Homme street Mrs. Betsey Pepler entertained over the week end in honor of her brother, John Gregson, of St. Stephen's college, Annandale-on - the - Hudson. Friends of Mr. Gregson were present from Central Village, Plainfield, Danielson, Wauregan and Providence.

Members of Putnam grange had members of Brooklyn grange as their guests this evening.

Where sidewalks remained uncleaned today there was plenty of slush for pedestrians to wade through, a condition that has brought about agitation for a borough by-law fixing a penalty for such negligence.

Members of the Service battery are to participate in amateur boxing bouts to be staged Tuesday evening by the Duwell club at Norwich.

George A. Valencourt of New Bedford returned to his home today after spending a week with friends in Danielson.

It may save someone considerable difficulty to again remind that the time limit for filing income tax returns is Thursday of this week.

Benjamin L. Kennedy and Albert Misch of Nrowich visited on Sunday with Mr. Kennedy's mother, Mrs. C. P. Kennedy of Furnace street.

Dr. and Mrs. George M. Burroughs and their daughter, Vivian, who have been in Florida since early December, are expected to return here about April 1.

Members of the Girls' Friendly society held a meeting at St. Alban's parish house this evening.

PUTNAM

CHARLES McIVOR SENT TO HOSPITAL FOR OBSERVATION

(Special to The Bulletin)

PUTNAM, March 12—Captain William J. Jarvis of the Putnam police was called to the City hotel Monday afternoon to take into his custody a man thought to be insane. The man was Charles McIvor, a member of the Western Union line gang that is now installing telephone service on the N. Y., N. H. & H. railroad. The linemen have been rooming at the hotel since they started work in Putnam in January.

McIvor had been in a clear state of mind until Monday afternoon when he started to break windows and began breaking up furniture in the room. When Captain Jarvis and Officer Sponcey arrived McIvir had become dangerous and he gave the officers some trouble in getting him to the police station.

Arriving at the station, he was locked up in one of the cells and Dr. Edward F. Perry was called to give the man an examination. Dr. Perry examined McIvor thoroughly and told the police authorities that he was suffering from a mental trouble and that he should be taken to the State hospital in Norwich for treatment.

Captain Jarvis placed McIvor in charge of an officer who took him to Norwich for further examination.

THEOPHILE ROBAITAILLE IS FOUND DEAD AT HOME

(Special to The Bulletin)

PUTNAM, March 12—Officer Alpherie Sponcey was called to the home of Theophile Robaitaille of Church street to investigate the man's death. Mr. Robaitaille lives alone and he had not been seen about since Friday. Neighbors, becoming alarmed and wondering at his whereabouts, went to his home and found him dead.

The police called Medical Examiner F. A. Morrell, who pronounced death due to a shock that Mr. Robaitaille had suffered. Mr. Robaitaille was 72 years of age. He was born in Canada. He is survived by two sons, Fred and Arthur Robaitaille, both of Putnam.

Children of the schools of Putnam were admiring the Japanese doll, "the ambassador of goodwill," sent to this country by the children of Japan, as it was exhibited in the elementary schools Monday morning. The little Japanee was attired in the richest of silks that are made in that country, and is valued at over $200. The dolls were sent to this country by the children of Japan in recognition of the 1200 dolls sent there by American children in 1926.

After its day in the Putnam schools yesterday it was sent to Hartford to be exhibited there.

Saturday the doll attracted the attention of the grown-ups while it was being shown in the community rooms of the Putnam Savings bank.

The monthly meeting of the Elizabeth Porter chapter of D. A. R. was held Monday afternoon in the Odd Fellows hall. This meeting was conducted jointly with the C. A. R., and the program in charge of Mrs. Martin B. Robertson was presented. "March of the Toys," by the kinderband of the Israel Putnam school, under the direction of Miss Gertrude C. Warner. This was followed by a farce, "A Proposal in Grandma's Day," the characters in this number being, Charity, Alice Perry; David, Harry Thayer; Ma Allen, Judith Sabin; Pa Allen, Ellis Haines. Silas Wheelock, Jr., gave a short talk on citizenship. This was followed by a song in costume, entitled "Hats of Other Days." The characters taking part were Phyllis Tatem, Alice Perry, Edna Kent, Nadey Nahfbowitz, Lucy Carpenter, Elinor Richardson, Miss Watson and Eva Jane Covell. This number was followed by a tableau, Patriotic Scenes, Old and New. The characters taking part were Columbia, Dorothy Whitehouse; Uncle Sam, Jerome Tourtellotte; Spirit of '76, Serles Bradford represented the old man, the young man's part was taken by Brooks Jenkins and youth was represented by Dana Champlain, Betsy Ross was portrayed by Margret Duffy and the friends were Barbra Fox and Nancy Covell. Liberty was represented by Miss Madelyn Houghton. Pauline Rawley took the part of Barbara Freitchie. The spirit of 1917 had two characters in it, Arthur Tourtellotte was the soldier and Dorothy Bradford was the nurse.

An agricultural tableau was presented next and the three farmerettes were the Ross twins and Martha Thayer.

The last number on the program was a medley of dances. The first was a Swedish dance by Muriel Johnson and Elenor Mann. Janet MacIntyre did the Highland fling. A Dutch dance was presented by Gertrude Ash and Tillie Kubuska. Carolyn Morse presented a Bohemian dance number. Rita Wolchesky and Priscilla Elliott presented an Italian tarentella. Dorothy Mansfield took the part of a Spanish maiden and danced a folk dance of that country. An Irish jig was presented by John Greene. Janet English and Frances Sharpe presented two oriental numbers, portraying a Japanese lady and the other a Chinese maiden.

After the program, refreshments were served by the committee. Mrs. William H. Mansfield assisted Mrs. Martin B. Robertson with the program.

The "bridge widows" were entertained Monday evening at the home of Mrs. Eva Thayer of Ring street.

The weekly tournament between the Elks and the Masons was played Monday evening at the Elks club on Main street.

Julien Carlson of Walnut street, who closely escaped the loss of his right hand when an axe that he was using Saturday slipped, remains at the Day-Kimball hospital. Mr. Carlson cut nearly every tendon in his hand and severed two finger joints.

While engaged in a snowball fight Saturday afternoon, near his home, Harold Nichols, eight-year-old son of Mr. and Mrs. Edward Nichols of Chassey street, received a severe gash in his hip, when he slipped on a broken bottle. The youngster was taken to the Day-Kimball hospital, where eight stitches were used to draw the open wound together. After the operation had been performed the boy was allowed to go to his home.

Omer Aubin of Providence street and for many years a resident of Putnam, died at his home Sunday after a long sickness.

Mr. Aubin was born in Granby, Canada, on June 5, 1862. He lived, during his younger years, in his birth town in Canada, attending schools there. He came to the United States as a young man and became engaged as a textile worker in mills in and about Putnam.

He is survived by his wife, two daughters and two sons.

Carl E. Gilbert, an employe of the New Haven railroad and for many years station agent and telegraph operator at Pomfret station, now in Florida recovering from a recent illness that forced him to temporarily give up his work, has been contributing many highly interesting articles on life in that famous southern state, to "Along the Line," a little publication issued by the employes of the road.

Mr. Gilbert was one of the eyewitnesses of the fatal crash of the Ford flivver plane at Melbourne Beach, in which the pilot of the plane lost his life. Other very interesting articles have appeared in the railroad publication by the convalescing station agent from Pomfret, now enjoying the mild winter climate in Florida.

Friday's blizzard snow slowly diminished throughout the city Monday as mercury slowly climbed 65 degrees, and the streets were clogged with water and slush from the fast melting snow. Early Sunday evening an extra quantity of flakes started to fall. After a few minutes the atmosphere was filled with rain, that froze on the streets, making travel on the highways dangerous. No accidents were reported to the police station during the night.

Tuesday was a real springlike day and the conversational topic of the blizzard of '88 was stored away, not to be taken out again until another seven or eight inch snow falls.

Fifty-nine per cent. of the pupils who enter high school do not reach graduation.

After Colds or Grip

One's Kidneys Must Function Properly to Eliminate the Waste Impurities.

DOES winter find you lame and achy—worried with backache, headache and dizzy spells? Are the kidney secretions too frequent, scanty or burning in passage?

These are often signs of improper kidney action, and sluggish kidneys permit waste poisons to upset the system.

Doan's Pills, a stimulant diuretic, increase the secretion of the kidneys and aid in the elimination of waste impurities. Are endorsed by users everywhere.

Ask your neighbor!

Doan's Pills

A Stimulant Diuretic to the Kidneys

At all dealers, 60c a box. Foster-Milburn Co., Mfg. Chemists, Buffalo, N. Y.

COLUMBIA

Miss Lila Seeley spent the week end with her parents on Chestnut Hill.

Mrs. Lester Hutchins and Mrs. Junabel Squiers were guests Thursday of friends in Berlin.

Mr. and Mrs. Charles Stoltenfeldt of Manchester, and Mr. and Mrs. Wilbur Smith and Mr. and Mrs. Pitkin of Talcottville were callers on Mr. and Mrs. E. P. Lyman Sunday.

The Ladies' Aid society will meet Thursday at the town hall. The hostesses will be Mrs. Bessie Trythall, Mrs. George Champlin and Mrs. Alonzo Little.

Columbia Improvement society is to hold a card party this week. Those attending have been asked to make up their own table, to play whichever card game they prefer.

The Christian Endeavor society plans to hold a St. Patrick's party at the parsonage.

Somehow badness is far more contagious than goodness.

Quick Pile Relief

Dr. Leonhardt's Hem-Roid is guaranteed to banish any form of Pile misery, or money back. It gives quick action even in old, stubborn cases. Hem-Roid is a harmless tablet that removes blood congestion in the lower bowel—the cause of piles. It brings joyful relief quickly and safely or costs nothing. Lee & Osgood Co. and druggists everywhere sell it with this guarantee.

THE PORTEOUS & MITCHELL CO.

Our Daily Special

ONE DAY ONLY — TUESDAY

A Sensational Drapery Value

JUST 100, SIX-PIECE

Cottage Sets at 89c set

Actual Value $1.50

These Six-piece Cottage Sets are ideal for Kitchens and Bath Rooms. Made of fine quality Voile with Colored Gingham ruffles that add greatly to their attractiveness.

Bear in mind that there is an actual saving of 61c on each set—a saving only possible in our series of "Daily Specials."

(Drapery Department — Third Floor)

No Mail or Telephone Orders

On Sale Today Only

An Extraordinary Five-Day Sale of Toilet Goods at 19c

Beginning Today and Continued All Week

This is an exceptional offering of standard grade Toilet Articles, all at one price—

At 19c, Value 25c to 75c

The following is only a partial list of the many items in this Sale. There are many more, not advertised, that will be offered at the same price. So don't delay—come as early in the week as possible, as an item once closed out cannot be duplicated at this price.

Society Brand Toilet Preparations

CHOICE AT 19c

Value 39c to 75c

75c Toilet Water
75c Perfumes
50c Face Powders
50c Paste Rouge
50c Honey Almond Lotion
50c Bath Salts
50c Cold Cream
50c Vanishing Cream
50c Talcum Powder
50c Hair Dressing

At 4 for 19c

10c Twink Dyes—Special price 4 for 19c

At 3 for 19c

10c Palmolive Toilet Soap—Special price 3 cakes for 19c

At 2 for 19c

19c Epsom Salts, 2 lbs.
15c Aspirin Tablets, 2 dozen
15c Exlax
15c Boric Acid
15c Adhesive Tape
15c Gauze Bandages
15c Lace Shampoo
15c Sayman's Soap
15c Pears Unscented Soap
15c Hair Pins
19c Shoe Polishes

Labeled Bottles 19c each

Labeled Bottles, white labels with black lettering. Bottles have screw cap and are uniform in size, and filled with one of the following preparations:

Mouth Wash
Witch Hazel
Lilac Vegetal
Hair Tonic
Alcohol Rub
Bay Rum
Glycerine and Rose Water
Honey and Almond Lotion

At 19c each

25c Feenamint
25c Mentholatum
25c Carter's Pills
25c Mum Deodorant
25c Peroxide, 16 oz.
30c Sal Hepatica
25c Kresemoff Cleansing Tissue
50c Face Powders, assorted
25c Johnson's Talcum
25c Cappi
25c April Showers
25c D. & R. Cold Cream
25c Pond's Cold or Vanishing Cream
50c Compact Rouges
25c Listerine Tooth Paste
25c Kolynos Tooth Paste
25c Parson's Ammonia
25c Rust Remover
35c Lustrita
29c Cleveland's Fabric Cleaner
29c Tooth Brushes
35c Hygio Manicure Articles
25c Week-End Toilet Sets
25c Hair Barettes
29c Nail Brushes
25c Whisk Brooms
White Ivory Files, Hooks, etc., value 25c to 50c.

An Opportunity to Save Money on Your Food-Purchases for Tuesday - Wednesday

Freshly Cut Little Pig — 2 lbs — **Pork Chops - - 25c**

Crisp Green — 3 lb Peck — **Spinach - - - - 19c**

Best Loin LAMB CHOPS lb.. 43c

Air-Cured Dried BEEF ½ lb 29c

Lean Pot ROAST BEEF lb .. 19c

Fresh Spring Lamb for stewing 2 lbs ... 29c

Fresh Large **Eggs doz 31c**

Best Meadowbrook Creamery **Butter lb 49c** Only One Price

Imported Roquefort **Cheese lb 49c**

Thompson's Seedless RAISINS 3 lbs ... 29c

Ripe Firm BANANAS dozen .. 19c

Large Juicy Porto Rico Oranges doz .. 53c

California PRUNES 3 lbs 29c

One Whole—cut up ready to fricassee — **FOWL each - - 79c**

Delicious Ripe — full quart basket — **Strawberries - - 59c**

Hot From Our Ovens

Mohican Bread loaf - - 7c — 16 ounces after baking

Fresh Made Sponge Cakes each - - 15c

Gluten Bread - - - - 15c loaf

Assorted Cookies dozen - - - 15c

Hot Cross Buns dozen - - - 18c

Baker's Cocoa 2 cans - - - 35c

Red Cherries 2 bottles - - 25c

Assorted Flavors Jello 3 pkgs - - - 25c

Confectioner's Frosting Sugar 3 lbs - 29c

All Kinds Campbell's Soups 3 cans - - - 25c

P. & G White Naptha Soap 10 bars - 39c

Certified Northern OYSTERS pint - - 43c

Fresh COD STEAK lb - - 17c

Granulated SUGAR 5 lbs - - - 25c

Fresh Caught — from Westerly SMELTS lb - - - - 35c

THE MOHICAN MARKET

260-264 Main St., Norwich, Conn.

CREOMULSION

FOR THE COUGH OR COLD THAT HANGS ON

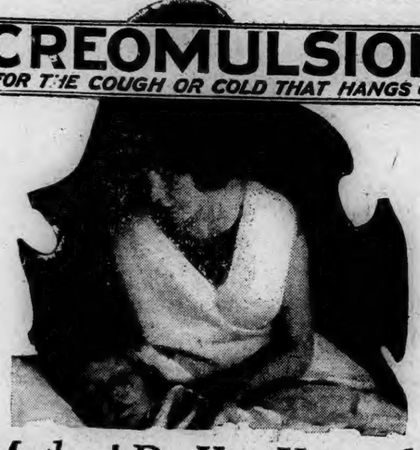

Mother! Do You Know the Danger of that Cough or Cold?

Mother, if the youngsters play hard and "take cold," if for any of a dozen other reasons they get "sick with a cold," stop it as fast as you can. Don't let it hang on. Colds that stay and stay, too often lead into pneumonia or further chronic bronchial trouble. Too often a cold leads into a fatal complication.

If any of your youngsters develop a cough or a cold that hangs on, use sensible precautions immediately and give them Creomulsion. Help their strong, youthful bodies to fight coughs and colds with Creomulsion. It is pleasant, easy to take.

Creomulsion is an old remedy now. Millions know its merits and like it. We guarantee that it will relieve stubborn coughs and colds, if you follow directions, or we'll refund your money.

ASK YOUR DRUGGIST FOR CREOMULSION

1790 1928

Norwich Bulletin and Courier

Entered at the Postoffice at Norwich, Conn., as second class matter.
Telephone Calls:
Bulletin Business Office 480
Bulletin Editorial Rooms 35-3
Bulletin Job Room 35-2
Willimantic Office, 854 Main St. Telephone 1121-2.

138 YEARS OLD

Printed every day in the year except Sunday.
Subscription price 12c a week. 50c a month. $6.00 a year.

Members of The Associated Press
The Associated Press is exclusively entitled to the use for republication of all news despatches credited to it or not otherwise credited to this paper and also the local news published therein.
All rights of republication of special despatches herein are also reserved.

Norwich, Tuesday, March 13, 1928

Daily Average Circulation
WEEK ENDING MARCH 10, 1928:
13,561

SPECIAL TOWN MEETING ON REVALUATION

The citizens of Norwich should bear in mind that the special town meeting for the purpose of determining whether any action shall be taken relative to obtaining outside help to aid the board of assessors in making a revaluation of the taxable property of the town has been called for tomorrow (Wednesday) night. That means of course that all who are able to do so should be in attendance.

Revaluation is required by the state law. Norwich has not come up to requirements in this respect and it has gotten to the point where the town must act on its own initiative or the state will step in and see that it is done.

After a careful study of the situation and the need for some action being taken, the directors of the chamber of commerce gave their endorsement to a revaluation. They regarded it as desirable and they also felt that it should be done by impartial and experienced men—an outside company that could measure up to requirements and could do the work speedily and efficiently.

The board of directors of the chamber of commerce are all well known, substantial and public spirited citizens, deeply concerned in the welfare of Norwich. They include Nelson J. Ayling, Arthur M. Brown, Herbert B. Cary, Max Hanover, Harold D. Larrabee, Walter F. Lester, Henry S. Lyon, Archibald Mitchell, Ernest E. Rodier, F. Russell Smith, Charles W. Taggart, John R. Tarrant, Charles J. Twist. The judgment of these men, that there should be a revaluation, has been strongly ratified by the membership of the chamber, only a very few declining to give their approval.

Having brought the matter to a point where it is presented to the citizens to determine what is to be done, it is time for the townspeople to turn out in large numbers and not only to get any additional information, if such is desired, but to meet the situation and overcome a condition which has too long prevailed. This will be changed by others at our expense, if we do not proceed to deal with the problem ourselves, but we want neither that undesirable burden nor reputation.

It is a time for a display of confidence by the people of the town in the judgment of those who have voluntarily dug into the details of this revaluation problem.

THE HOSPITAL APPEAL

Through the efforts of the Woman's auxiliary of the Backus hospital an effort is being made this week to raise the sum of $5,000 for the purpose of establishing an up-to-date X-ray department in that institution.

The importance of having such an institution equipped with the proper facilities for furnishing the full advantages of the X-ray must be thoroughly understood. Every community should be interested in keeping up to a high standard those institutions upon which the sick and injured are so dependent.

There is no good reason why the Backus hospital should not be so equipped that it can render any X-ray service required. That is the aim of the auxiliary in its present endeavor and its appeal is one that ought to get a ready response from those who can give large amounts and those who can give small.

The hospital is a community affair. The better its facilities the greater the service it can render and it should be the desire of each and every one that that service should be of the best. By supplying deficiencies where they are known to exist marked improvements have been provided within the past few years. There is an opportunity for meeting the need in regard to the X-ray department, which it is confidently believed the people of Norwich will be eager to embrace, and the success of the effort now underway will be the means of making the invaluable Backus hospital still more valuable. That is a goal in which all Norwich and vicinity should be deeply interested.

READY TO SERVE

All is not play and all is not fair weather for those who are on duty at coast guard stations. They are there for the protection of human life and they act with little thought of self when conditions demand.

This was well illustrated by the response that was made by the life savers at the Manomet station who launched their craft in the face of a high wind and an angry sea for the purpose of rendering such aid as was within their power. It can be seen now that had they remained ashore all would have been well, for those aboard the stranded vessel were not in grave peril and were removed safely on the following morning.

It was not the inclination of the life savers to shirk their duty. Their help might be required. It might mean the saving of life if they got there quickly. It called for courage but because there was danger they were not disposed to think of their own safety before that of others. They were intent upon doing what they could, but in that doing their boat was capsized and three of the gallant crew lost their lives.

It will always be pointed out that if they had remained ashore there would have been no loss of life, but there have been plenty of other instances where life was not saved because no attempt was made to get to the vessel in distress. All honor is due those who made the great sacrifice.

Fortunately it is not often that life saving crews are called upon to risk their lives in efforts to save others, but when they are it has been repeatedly shown that they do it as if it were an every day event. There is peril for those who go down to the sea in ships but there is equally grave peril for those who stand ready to render whatever assistance is possible, whether it is done by means of the coast guard vessels or whether it means the launching of a small boat for a hard battle with the waves. It is a calling that furnishes plenty of hazard during hard weather conditions for they must be ready to serve at all times.

CANADA'S ADVANTAGES

All the efforts in behalf of the St. Lawrence waterway are not being made in this country. While there has been a disposition in Canada to oppose it because of the feeling that there would not be sufficient advantages for the dominion, there are those who have grown enthusiastic as the result of the study they have given it. They want it because of the benefit it will be to Canada. They not only see advantages from increased use of the St. Lawrence but they are giving heed to the large horsepower that will be available and can see where it will be quickly put to use.

Chairman McDougald of the Montreal harbor commission was recently quoted as urging the project. Another advocate is W. W. Goforth, assistant professor of economics at McGill university who points out that the power generated at the dams to be built on the St. Lawrence could be absorbed by Canada within a period of ten years and in his opinion the waterway would make a greater port than ever of Montreal.

These views should have much influence in crystallizing opinion in Canada. They cannot fail to stimulate thought, especially when Professor Goforth says there is an imminent shortage of cheap power in Ontario in which province probably a million additional horsepower could probably be used while industry, electrified railways and domestic requirements would take care of three million more.

One of the reasons for opposition is the claim that it will have a detrimental effect upon the port of Montreal. The fear is that the through traffic will remove much of the business that now centers at Montreal, but because of the removal of the obstructions between the lakes and that port it is the opinion of Professor Goforth that more grain than ever will be moved by water to Montreal while any effect upon the railroads through loss of grain will be more than made up by the general business improvement.

Canada hasn't ended what are regarded as cold water douches but the objections which are being raised there are being talked down by some of its own leading authorities. The benefits to Canada are coming in for their share of attention.

TALKING ADJOURNMENT

It is some distance away yet, but the date for the adjournment of congress is already being talked.

President Coolidge thinks that it is possible for congress to dispose of the business and end the session by the middle of May. Without a doubt he is right, but it is a question whether he believes that such will be accomplished. He knows full well that there have been just as good opportunities for an early adjournment in the past only to result in the keeping at it right up to the last minute.

Because of the uncertainties of congress there are those among the leaders who are inclined to think that it will be nearer the first of June before adjournment is taken. That means two weeks longer than the president thinks is really necessary, but even that would be earlier than was the case in 1924 just previous to the holding of the national conventions.

Congress hasn't as yet got down to the adoption of some of its important measures. They are still hanging fire and in addition there are the appropriation bills which must be taken care of. If there could be an elimination of much of the waste time each day in congress there could be a speeding up of activities, but because there is a chance to do this doesn't mean that it will be done.

Congress gives the impression that it prefers to waste rather than to save time. That is, there are those among its numbers who are so determined to have their own way or throw a monkey wrench into the machinery, and the present control is such that difficulties lie in the way of trying to speed up action. Thus while there is plenty of time in which to do what is required there is good promise that there will be the usual jam when the closing days come.

EDITORIAL NOTES

Those Americans who have been put into prison in Mexico for highway robbery probably thought they were in Chicago.

The man on the corner says: Every time it snows some auto drivers seem to think the trolley car tracks are meant for parking places.

Inasmuch as Mrs. Knapp is not to be prosecuted because the evidence against her is too little, the investigation gets another severe body blow.

According to a New York court decision if you call a man a bootlegger in that state you should first make sure you're right or be prepared to stand a suit for slander.

WASHINGTON AFFAIRS

(Special to The Bulletin)

WASHINGTON, March 12—Congressman Merritt seldom makes a speech in the house, but when he does he says things that carry weight. His brief speech against the "lame duck" bill was one of the best opposing arguments made during the week's debate. As a member of the interstate commerce committee Mr. Merritt has opportunity to be very watchful of New England's commercial interests, and he neglects none.

Congressman Freeman likewise seldom speaks from the floor, unless a matter of strictly Connecticut interest, or a measure from his important committee rivers and harbors, demands he should do so. That may be a New England trait, for Mr. Freeman is much like Senator Keyes of New Hampshire in believing his work in the committee is of primary importance. Keyes and Freeman are regarded as indefatigable committee workers, and both acknowledge that such work is "their specialty."

On the other hand there are a few representatives from New England in both senate and house who divide their time into committee work and speaking from the floor, without detriment to either. Two notable instances are Senators Bingham of Connecticut and Moses of New Hampshire, both of whom are ardent committee workers and equally ardent debaters, on the floor.

Congressman Tilson, was a fine example of speaker from the floor and leader in committee work, but his position as floor leader automatically debars him from committee work, as there is an unwritten law of the house that no man shall hold those dual positions.

The Connecticut delegation has been active all the past week, and all were present and voted on the proposed so-called lame duck amendment, which would have changed the Constitution, regarding sessions of congress, manner of vice presidential succession to the presidency and other notable and radical changes in the constitution. With the exception of Mr. Freeman, who voted in favor of the change, all other Connecticut members voted against it, the opposition in the house being led by Floor Leader John Q. Tilson, who believed such radical changes undesirable at this time.

Senator Bingham has been active in aviation and protective measures. His high position on the military affairs committee coupled with his membership on the appropriation committee and chairmanship of sub-committees of importance, place him in the foremost ranks of influential senators.

Congressman Tilson gave a remarkably sound talk over the radio along the lines of party responsibility and what the republican party stands for in the coming campaign. It was widely broadcast and was followed by a similar talk from the democratic floor leader Finis Garrett. Col. Tilson is regarded as one of the best broadcasters in congress. He don't mind "facing Mike" and is so accustomed to holding the house in order, either as leader or presiding officer that his unseen audience brings him no terrors.

Tilson has a voice that carries well, with, or without artificial aid. We all recall the house chamber was equipped with an amplifier a few years ago. It had special connection with the press gallery. One day Tilson made a speech that rang through the house. In a minute every correspondent in the gallery was on his feet shouting to have "that thing turned off—" as they clapped their hands over their ears. And no one enjoyed the S. O. S. call for shutting off the amplifier, more than did Col. Tilson.

The Fenn bill for a 1930 census on which the new apportionment shall be based, will undoubtedly pass congress at this session, in order that work on the census shall not be delayed.

There seems but little doubt at this moment but what the membership of the national house will remain at 435. All talk of increase in order that no state shall lose a district, is met with the argument that to increase membership to keep pace with the ever increasing population of the country, would result in making a house of unwieldy proportions and that now is the best time to call a halt. Under the Fenn bill it is expected Connecticut will gain a member, and it certainly will not lose one, even though through amendment the bill may be changed in some ways.

Diplomatic Washington, and persons interested in the far east and its customs, are much interested in the approaching marriage of the 17 year old daughter of the Japanese ambassador to the heir to the Japanese throne. Little Setzu Matsudaira had the unusual privilege of knowing and meeting her bethrothed before the wedding, which was a great concession to American customs, and it is said both Prince Chichibu and the bride soon-to-be are very happy in the approaching marriage.

Negotiations for the marriage were begun many months ago through Baron Penjiro Lamalawa. The ambassador, however, is said to have at first declined to have his daughter enter into the alliance, on the ground that the prince should marry only a member of the royal family. Later the ambassador yielded, and now preparations for the marriage are being conducted in Japan. Both the prince and the young girl speak English fluently.

Washington weather has been fair, but Washington politics have been stormy during the past week. Congressional controversies have run all the way from what shall be done with Muscle Shoals to whether or not the Washington chief of police has been remiss in smelling out illicit sales. What Blanton of Texas has not stirred up in the house, his running mate, Heflin, has messed up in the senate. Neither of these irrepressible gentlemen has produced results, but they have succeeded in having wasted much valuable time that otherwise would have been devoted to the accomplishment of national and important legislation. Thus far their accusations remain entirely unproved.

Unless the favorite son epidemic in the senate wanes at an early date there won't be enough senators left who are not presidential candidates, to make a quorum. Some are declared already and some merely announced as receptive, but the presidential bees have swarmed—and struck congress hard. The bee has not stung any of the New England senators. They continue to attend to their senatorial duties of trying to make wise and just laws.

Today's Birthdays

Fairfax Harrison, president of the Southern Railway company, born in New York city, 59 years ago today.

William E. Dever, late mayor of Chicago, born at Woburn, Mass., 66 years ago today.

Preston Gibson, a social leader and playwright who has been much in the public eye, born in Washington, D. C., 49 years ago today.

Francis D. Farrell, president of Kansas State Agricultural college, born at Smithfield, Utah, 45 years ago today.

Jack Lait, a popular writer of short stories, born in New York city, 46 years ago today.

Sometimes a little white lie does a lot of good.

SUMMER RESORT COQUETRY

The girl with the sunburn stopped and glared at the title of a book in a store window.

"H'm!" she sniffed. "Chivalry! I'm telling you there isn't any such thing! Don't I know!"

"Was it up at the lake?" demanded her friend in the new fall suit.

"Some girls," burst out the owner of the sunburn, walking on very fast, "would stop at nothing to edge out another girl, but, thank heaven, I'm not like that! I guess there are enough men in the world to go around and it is the farthest thing from my thoughts to worry over whether one of them pays any attention to me or not!

"Of course, there's the principle of the thing, and if a girl has any spirit at all she is not going to sit down idly and see somebody else walk away with what's hers!

"Why, from the time I appeared at Two-Lakes Inn I simply couldn't breathe without Edgar Bellows being beside me to help me do it! Somehow, as soon as we met I knew that we were on the same plane, and naturally it does add to the pleasure of a vacation to know that the nicest man around the place is devoted to you!

"If the other girls could have got into the kitchen, I'll bet I'd have had powdered glass and ground strychnine in my food generously about three times a day! They were utterly green, the rest of 'em just sitting around hoping for something to happen.

"And then when a girl called Lilly Appleflake and her mother arrived at the inn, the whole thing was upset. She didn't seem to realize at all that Edgar wasn't interested in any one but me, and of course, being polite, he couldn't very well say 'no' when she gurgled over his canoe, said she simply adored canoeing, but was so afraid, and he looked so strong and capable and would he take her out?

"I know he was just bored to death because when they came back and walked into the hotel he was saying quite firmly and shortly to her, no, no, her idea of handling a paddle was all wrong! You see, being accustomed to my expertness in the canoe, he expected every girl to do as well.

"That girl seemed perfectly possessed to learn how to canoe and in the next three days I saw Edgar only once at a hotel dance and then Lilly cut in gayly and took him away! I saw that it was up to me to do something to help him out, and, besides, the other girls were beginning to make sassy little remarks whenever they found me sitting around.

"At breakfast I overheard Lilly saying that she and Edgar were going to canoe up through the channel into the lower lake to an island and take a picnic lunch, and my heart ached for that boy marooned a whole day with anyone as silly as Lilly!

"I took a book and another boat and right after breakfast went off by myself, and after a time I was surprised to see Edgar's canoe approaching the channel where I was floated up against a half-submerged dead tree.

"You know when you are terribly sorry for a person you just don't stop to think—and I was so concerned over poor Edgar that I must have moved too quickly or something, because as they went by, over spilled my canoe and in I went. I was not worried because, of course, I knew Edgar would rush to the rescue, but when I came up with my mouth full of water their boat had slid by and his back was toward me.

"Lilly was looking right at me and at the same instant she let out a gale of her silly laughter and kept it up until she had seen me crawl safely up on to the tree trunk in the water. By the time I had caught my breath they were too far on for Edgar to hear me call, strangled as I was, and anyhow I scorned to be rescued by anyone so selfish as he was!

"Why, he should have felt my presence if he hadn't been so absorbed in that girl's antics. Oh, yes, I stayed up on the tree trunk for five mortal hours until old Joe, a musty fisherman, came along and took me off.

"We never did find my paddles. I tipped him well, but the old idiot told everyone how he'd found me sitting out in the water, and I'm too sensitive to endure misunderstanding, so I left. Edgar and Lilly had nothing to do with my coming away, for I had completely lost interest in a man who——"

"We all do," soothed her friend in the new fall outfit. "I don't know anything that will more rapidly cause a girl to see a man as he really is than to have him meet a girl he likes better!"—Chicago News.

Today's Anniversaries

1711—Nicholas Boileau, who effected a revolution in the poetical taste of the French people, died in Paris. Born there, Nov. 1, 1636.

1845—Regina Marie Roche, English novelist, who wrote "Children of the Abbey," died. Born in 1764.

1865—President Jefferson Davis issued his last message to the Confederate States congress.

1867—Steamer Mercury sunk in Arkansas river with loss of 25 lives.

1891—Anti-Chinese bill passed the lower house of the California legislature.

1894—War in Brazil ended by surrender of rebel forces.

1919—President Wilson and his party arrived at Brest, en route to Paris.

1926—The American hospital in Canton was closed by the threats of Chinese strikers and rioters.

1927—Government forces and liberal troops in Nicaragua began battle in which 200 fell.

Fellowship of Prayer

DAILY LENTEN DEVOTION

By Rev. Jay T. Stocking, D. D., Federal Council of Churches in America — Copyright 1928.

"RELIGION AND THE PRODUCTIVE LIFE"

"The Contribution of Prayer"

SCRIPTURE: Memory Verse: "If any of you lacketh wisdom let him ask of God who giveth to all men liberally." (James 1:5).

Read: Matthew 7:7-12.

MEDITATION: The heart of religion is prayer. Prayer is a creative act. Whatever else prayer may or may not accomplish, it is the testimony of those who pray that it elevates and ennobles life. It stimulates the mind, sensitizes the spirit and purifies one's thoughts and motives. John Stuart Mill remarked: "One wise man in a room makes the whole room wise." If good fellowship makes life rich, fellowship with God makes it richer. Prayer is friendly contact and communion with God. In prayer the divine spirit is allowed to flow into one's open mind and waiting will. Prayer is exposing one's spirit to the vision of God. Professor Brown says of prayer: "It can furnish us with supplies of energy which will reinforce our limited powers and make us adequate to meet whatever strain the day may bring."

PRAYER: Fill us, O Lord, with the spirit of Thy kingdom. Enable us and all Thy people faithfully to discharge the duties of our place and calling that the coming of the day of brotherhood and peace may be hastened upon the earth. In Jesus' name. Amen.

LETTERS TO THE EDITOR

The Apostle Paul's "Personal" Opinion

Mr. Editor: In the first epistle of the Apostle Paul to Timothy, second chapter, 11th and 12th verses, we read:

Let the woman learn in silence with all subjection. But I suffer not a woman to teach, nor to usurp authority over the man, but to be in silence.

Change of subject. If the millenium does not come until women have a share in making the laws or acting as judges, it is to be feared that the millenium is a long way off yet. The times are not ripe, yet, that men will allow women to have a hand in making laws or acting as judges.

FRANCES GAY DAWLEY.

Fitchville, March 11, 1928.

A New Deal on Racial Origin

Mr. Editor: It is to be hoped that the corrected apportionment of immigrant quotas under the recent study made by the administration will leave that matter where it now stands under the law, and that it will be put in force by the president.

The principle of using the national origins of our entire population as a basis for apportioning quotas among the various nations has been bitterly attacked by parties who have always been identified with opposition to all restriction. They have sought to prejudice the public against an apportionment of immigrant quotas according to racial stocks as now existing in this country, on the ground that it is impossible to determine quotas exactly on that basis. As a matter of fact the determination can be made within a very small margin of error, and, under the corrected apportionment, these nations which were most cut down have, as a rule, been given the full benefit of any possible doubt. It has been impossible to dispute the absolute fairness of the principle involved, and the only substitute seriously considered has been the arbitrary apportionment under the 1890 census, which is at present in use as a temporary expedient. This apportionment has one or two quotas that are little less than preposterous, and the character of its support causes suspicion that weakening the law, rather than the pursuit of justice, is the chief motive of most of its advocates.

There is one valid criticism, however, of the whole quota business. We are now carrying a standing army of unused labor costing in waste and burden from three to five billions. The immigration that we are now taking in is not needed in the American industrial system, and will add at least half a billion more to that burden. If we are going to change the law it will be better to cut down this immigration till quotas cease to count.

IMMIGRATION RESTRICTION LEAGUE.

Boston, March 6, 1928.

What Do You Know About Eastern Connecticut?

Questions.

1. What ex-president of the United States delivered an address in Willimantic?
2. When?
3. On what occasion?
4. How many horses were used in the Norwich street car line just before the system was electrified?
5. When was trolley service finally suspended between Putnam and Central Village?
6. What Norwich man saved the life of Gen. Andrew Jackson at the battle of New Orleans?
7. In what year did a railroad first appear in Danielson?
8. Who built the first house in Norwich?

Answers will be found on the classified page.

INCOME TAX TIPS

Deductions for depreciation form an important item in the returns of many taxpayers.

In claiming a deduction for depreciation several fundamental principles must be observed. The deduction must be confined to property actually used in trade, business, profession, or vocation. In general, it applies to the taxpayers' capital assets—buildings, machinery, etc.—the cost of which can not be deducted as a business expenee. A building or machine gradually becomes old and worn out. On account of this depreciation the value of such assets is decreased. A loss is thereby sustained, for which ther taxpayer is entitled to recognition in making his return of income.

Depreciation may be claimed on all business property, which includes not only buildings and machinery of a permanent character, but automobiles, farm tractors, mine and mill equipment, office furniture, and books.

YOUR HEALTH

Pioneering Adventures of Children

By Alice G. Bryant, M. D., Boston Mass., Member Gorgas Memorial

The pioneering adventures of children are full of achievements. They have no competition when it comes to acquiring foreign bodies in the nose, ear, air passages and food passages. Physicians treating diseases of the ear and throat have recovered many objects from these tracts, such as beads, cherry stones, collar buttons, pennies, buttons, hooks and eyes, pins and safety pins, tacks, glass, paper clips, peas and beans. Occasionally an examination of the nose may find a foreign body, no definite symptoms indicating its presence. The child may be too young to note; he may have forgotten the incident; or the fear of parental punishment may silence him.

The nose is the most favored place for these objects. They can be easily removed, provided home treatments have not injured the membranes and caused a swelling. A one-sided nasal secretion might mean a foreign body.

The ear is a less favored region for foreign bodies. Home treatment might wedge them in the canal or push them near the drum. Both might be injured and removal is difficult. Beans and peas swell in a secreting and syringed ear.

When objects are in the air and food passages, avoid home treatments, as finger manipulations and emetics. Injuries follow. The objects seek lower levels. Call the doctor, for live-saving moments in these conditions are precious.

The X-ray and its photograph locate foreign bodies. Cylindrical tubes carrying electric lights descend into the hidden and darkened food and air passages. The object is sighted and through these tubes an instrument descends to recover it. An open safety pin might descend with point end up. It can be closed and recovered. Older removal methods might have punctured or torn the tissues or required an operation. Imagine the percentage of injury in the early days "in the case of bodies in the bronchi left to themselves the mortality used to be 58 per cent." Chevalier Jackson states that the percentage of recoveries in these patients has been raised to 94 per cent. These figures are convincing. There is today no burrowing like a mole in the dark.

The careless distribution in the home of small objects that might be inserted into the nose, ear, air and throat passages by children from the cradle stage to the creeping, toddling and walking age is a misfortune in more ways than one. Save the helpless little people from suffering by being careful not to leave small objects where they can be easily reached. Let us have insight and understanding for these problems.

Always give your wife her own way; it will save her the trouble of taking it.

Good-Bye Corn!

Lifts Right Off—No Pain

Doesn't hurt one bit. Drop a little "Freezone" on an aching corn, instantly that corn stops hurting, then shortly you lift it right off with fingers.

Your druggist sells a tiny bottle of "Freezone" for a few cents, sufficient to remove every hard corn, soft corn, or corn between the toes, and the foot callouses, without soreness or irritation.

Corns

Pain gone at a touch

Relief comes instantly, this safe, sure way. Dr. Scholl's Zino-pads remove the cause—friction and pressure of shoes—the only way to treat corns scientifically. They are thin, protective, healing. At all drug, shoe and dept. stores—35c.

Dr Scholl's Zino-pads

Put one on—the pain is gone!

$1095

4-DOOR SEDAN F.O.B. DETROIT

5 TO 25 MILES PER HOUR IN 7¼ SECONDS!

10 TO 45 MILES IN 13½ SECONDS!

No other car in The Victory price class can *approach* these astonishing get-away figures! And the statement holds *equally* true of Victory speed! : : : Watch the car flash thru traffic—lead off at the *go* signal and *hold* its lead! Ask Victory owners about its amazing pull on the hills.

There's a simple, logical answer to this spectacular performance—*unequalled power per pound of car weight.*

In other words, a new and superior kind of engine with a new and superior kind of body.

The problem of weight solved thru simplicity of design. The problem of design solved thru simplicity of parts. (No body sills—only 8 major body pieces)

High power made feasible by rugged Dodge construction and Dodge quality materials : : : High speed made practical by a lower gravity center and *no body overhang.* (Chassis full width of body)

This is Victory Demonstration Month. Drive the car—any hour you please—and win one of Dodge Brothers big Demonstration Prizes. (Full details on request)

Tune in for Dodge Brothers Radio Program every Thursday night, 8 to 8:30 (Eastern Standard Time) NBC Red Network.

THE JORDAN AUTO COMPANY

1029 MAIN STREET, WILLIMANTIC—410 MAIN STREET, NORWICH

The VICTORY SIX

BY DODGE BROTHERS

SCIENTIFIC BABY CARE

Bathing His Highness

MATERNITY CENTER ADVISES THIS CARE OF BABY GARMENTS

NEW YORK, N.Y.—Famous throughout the United States, the Maternity Center Association of New York teaches thousands of mothers the best methods of infant care.

At the Center, everything concerned with baby—clothes, blankets, bottles, toys—is washed in Lux.

"Many soaps contain alkalis harmful to a baby's skin, if the soap remains in the garment," these experts say. "Analysis has shown that Lux contains no harmful alkali.

"Lux is also a truly sanitary form of soap for use with a little baby's things. Unlike cake soap, the same Lux is never used twice."

The makers of Lux take pride in making the tissue-thin Lux diamonds just a little purer and finer than anything else, so that baby's things, as well as mother's, are safely, easily washed in the instant, sparkling Lux suds.

Before Building

Get this Bennett Book of 75 Homes

WE cannot begin to explain here our wonderfully successful Money-saving Home-Building plans. A call from our representative may save you $300 to $3000. Get in touch with him today.

Bennett Homes Better Built

NORTH TONAWANDA N. Y.

For full information see

ELMER BOTHAM
284 West Thames St.
Phone 2805-4 Norwich, Ct.

Sufferers From Catarrh

HERE IS GLORIOUS NEWS FOR YOU

No matter how long you have suffered from this dreadful and annoying complaint, a speedy and effective relief from your suffering is now offered to you in CAMPHOROLE, whose wonderful results are realized at the very first trial. The most stubborn case will quickly yield to CAMPHOROLE.

"I would like every sufferer from Catarrh in this city to try my CAMPHOROLE," says Dr. Brigadell. Go to your druggist and get a 35c jar of my CAMPHOROLE, and if it fails to give immediate relief and is not better than anything you have ever used, return the jar to your druggist, who is authorized to refund your money. Once you have tried CAMPHOROLE, you'll then realize how good it is, not only for Catarrh of nose and throat, but also for Asthma and Bronchitis.

At All Druggists — Dr. Brigadell's Camphorole 35¢ — Beware of Substitutes

CAMPHOROLE, Inc., ATLANTIC CITY, N. J.

Miss Dorothy Stewart Ill

Mrs. Charles L. Stewart, of Broad street, is staying at the Hotel Commodore on 42nd street, New York, during the serious illness of her daughter, Dorothy, who underwent an operation last Saturday.

666

is a Prescription for

Colds, Grippe, Flu, Dengue, Bilious Fever and Malaria

It kills the germs.

ARTHRITIS

Without any charge, call today and enjoy a demonstration Orthomec treatment to see how positively it drives out rheumatism, arthritis and neuritis by re-establishing good blood circulation.

Orthomec is a safe, pleasant, treatment using compressed air scientifically applied, but no medicine, surgery, electricity or hand massage. Can refer you to hundreds of local satisfied patients. Call, phone or write Emma K. Dunham, Naturopathic Physician, 30 Carroll Ave., Norwich, Conn. Tel. 256.

TOO TIRED TO WORK?

If you get up in the morning tired, if you are weary with little exertion and if vim and go are lacking, depend on it your system is loaded with toxic poison due to constipation. Schenck's Mandrake Pills will relieve this condition and make you feel full of energy. Three generations have used Schenck's Mandrake Pills and you will know why after you try them.

25c per box—uncoated or sugar coated

Make You Regular Keep You Regular — More Than a Laxative — SCHENCK'S MANDRAKE PILLS

1790 1928

Norwich, Tuesday, March 13, 1928

VARIOUS MATTERS

Returns from the campaign for the new X-ray department of the Backus hospital will be received at the Dime Savings bank on Broadway all day Wednesday and Friday and Saturday morning of this week.

Light vehicle lamps at 6.32 this evening.

The March moon will be in its last quarter Wednesday at 10.20 a. m.

Of the fixed stars, Capella sets in the northwest at 4 o'clock in the morning.

Monday evening, Philathea class of the First Baptist church held a business meeting with Mrs. Louis A. Wheeler, 53 Cliff street.

Members of the Sodalitas of the United Congregational church met in the church school rooms Monday evening, working on May day favors.

The stores are featuring dyes for the coloring of Easter eggs.

Some very attractive baskets are offered filled with candy eggs of different colors, for Easter favors.

In Norwich Monday, native eggs were selling at two dozen for 75c.

There are shown for gift plants hyacinths and tulips just coming out—the sort of gift which pleases a shut-in, who finds delight in watching the blossoms open.

The state snow plows have brought encouragement to many a dweller along country roads, as the snow has been removed so promptly and so well since the last storm.

The thaw was steady Mondya, as the afternoon temperature was 54 degrees.

It is claimed that all the Connecticut sanatoria have many new patients who are young women run down from the fashionable dieting, also from wearing insufficient clothing in winter.

Robert Turner of New London is improving after having undergone an operation at a private hospital where he is a patient.

At Scotland, Mrs. Harold Kenyon has been engaged as teacher in the upper grammar grades for the remainder of the school year.

There is to be a United States civil service examination for assistant home economics specialist (textiles and clothing). Vacancies in the bureau of home economics, department of agriculture, Washington, D. C., will be filled from this examination. The entrance salary is $2,400 a year.

Considerable interest has been shown in hand ball of late, at the submarine base. Plans are under way for a new hand ball court for the officers. It will be located on the upper base.

Miss Maurine Partch, of Wisconsin, daughter of Rev. Leroy Partch, a former pastor of the Congregational church, who is attending Simmons college was a recent guest at Mr. and Mrs. J. J. Tiffany's at Hamburg.

Fellowship circle of the Central Baptist church is to meet this (Tuesday) afternoon with Mrs. Clarence Sholes, 188 West Thames street.

The printed report of the United Workers notes that from the newest endowment, the Nellie Dean Fuller fund, established in memory of his mother by Walter Fuller of Philadelphia several cases of special need have already received aid.

Just when the temperature was all right the snow came to cover the ponds and spoil the skating for the children.

Pine trees have been especially beautiful for several days, the snow melting and forming icicles which have decorated them as for Christmas.

Cattle owners have been carting weed for bedding from Shoreland beach, at Lord's point.

At the meeting of Tolland fire department it was unanimously agreed to have the department become a member of the Connecticut State Firemen's association.

Sterling people congratulate themselves that the local ice crop is all harvested.

From Ellington, Mrs. E. B. Kibbe attended a reception given in Everett, Mass., to Dr. Randall J. Condon of Cincinnati. Dr. Condon was formerly superintendent of schools there and Mrs. Kibbe supervisor of physical training.

Mrs. John Spaulding of Moosup was in Norwich recently, when her son John who has been at Backus hospital receiving treatment for a broken arm, returned home with her.

Tuesday, March 20, a meeting of much interest to dairy farmers and their wives is to be held in Warren Memorial hall, Stafford Springs, under direction of County Agent E. E. Tucker.

At Central Village, Mrs. Adelard Diagnais sprained her ankle badly when she slipped in her home a short time ago.

The board of relief of the town of Vernon, Joseph Grist ,Henry Schmidt and E. S. Edgerton added $5,860 to the grand list.

Candidates selected for the boys' prize speaking at Norwich Free academy, April 4th are N. Casey '29, M. Chinigo '28, C. Driscoll '28, J. Davis '30, Gagan '30, Fellows '28, S. Gilman 28, W. Prokop '29.

MEETING OF THE C. L. CLASS HELD WITH MRS. E. B. FLOYD

Seventeen members of the C. L. Class of Trinity Methodist church were present at a meeting held Monday evening at the home of Mrs. Edwin B. Floyd, 357 Washington street, the hostesses being Mrs. Floyd, Mrs. John Hinrichs and Miss Blanche Freeman. In the absence of the class president, Miss Isabel Shearer, the vice president, Miss Mildred Mellor presided at a short business meeting. Later games were played, the prizes being won by Mrs. Andrew Crowe, Mrs. J. Harlow Graham and Mrs. Chris. G. Allen.

The decorations were in green and white, for St. Patrick's day, this color scheme being carried out in the green and white candies of the table, where ice cream and cakes with shamrock decorations were served.

ELEVEN CLASSIFICATIONS FOR WINDOW TRIMMING

Eleven classifications have been adopted by the Merchants Bureau for the window trimming contest by Norwich stores that is to be a special feature of the spring opening programme March 23 and 24. The following are the classifications; hardware and auto accessories, millinery, shoes, women's wear, men's clothing and furnishings, drugs and toilet goods, groceries and candy stores and restaurants, jewelry and novelties, furniture and home furnishings, electrical and florists, general.

Prize medals are to be awarded by a committee of judges composed of members of the Business and Professional Women's club.

Fools acquire wisdom and loafers go to work tomorrow.

PERSONALS

Mr. and Mrs. Joseph Tetreault of Sterling have been visiting relatives in Taftville.

Miss Hannah Davis of Norwich visited the past week at the home of Foster Burgess in Moosup.

Ernest Howell of Franklin has been in Stafford visiting friends.

Mr. and Mrs. Homer Dean and Arthur Eyers of Central Village have been in Norwich to see Mrs. Eyers who remains ill at the Backus hospital.

Mr. and Mrs. Homer Miller have left Knowlton, Canada and have taken up their residence in Goshen, Waterford.

UNITED COMMERCIAL TRAV. ELECT THEIR OFFICERS

Thames Valley council of the United Commercial Travelers of America initiated a class of nine candidates at a meeting held in Odd Fellows hall in New London, elected officers and concluded the evening with a banquet and dance at the Mohican hotel.

The following were the officers elected:

Past counselor, E. S. Bean, Norwich; senior counselor, George W. Mitchell, New London; junior counselor, Frank R. Smith, New London; conductor, J. L. Rice, New London; page, H. A. Covey, Norwich; sentinel, Henry D. Lovett, Groton; chaplain, A. J. Perry, Waterford; executive committee, C. S. Peckham, C. D. Tinkley, Norwich; LeRoy A. Nash, New London; Oscar Stilverman, Norwich; George W. Mitchell, New London; and J. E. Campbell, Norwich.

FUNERALS

A. H. Maine

Funeral services for Andrew H. Maine, who died suddenly Thursday evening, were held at his home, 36 Church street, Groton Sunday afternoon at 12.30 o'clock.

The services were conducted by Rev. Henry W. Hulbert, pastor of the First Congregational church of Groton, and the bearers were Charles F. Vincent, Alvah B. Cone, C. S. W. Davis and Charles B. Willard.

The body was committed to the receiving vault at Maplewood cemetery, this city, to wait burial, at the convenience of the family, in Scotland, this state, where Mr. Maine was born, Feb. 6, 1850, and where he resided for many years prior to coming to Groton. Church & Allen were in charge of the funeral arrangements.

John J. Quinn

The funeral of John J. Quinn was held Monday morning at 8:15 o'clock at the home of his brother, James A. Quinn, No. 3 Robbins court, and there was a very large attendance, including people from New Haven, New London and other places. There was a requiem mass at St. Patrick's church at 9 o'clock, Rev. Myles P. Galvin, celebrant. Henry J. LaFontaine sang O Cor Amoris at the offertory, and Abide With Me as the waiting hymn. Miss Beatrice Gadbois presided at the organ and at the recessional played Lead, Kindly Light. The burial was in the family plot at St. Joseph's cemetery and Rt. Rev. Mgr. Michael H. May conducted the committal service.

The bearers were John J. Shea, Irving Forbes, Clarence Rathbun, Jerome Shea, John S. Doyle and William J. McKnight. There were numerous and beautiful floral tributes. Undertakers Cummings & Ring had charge of the funeral arrangements.

Abraham Schenker

Monday morning at 11 o'clock the funeral of Abraham Schenker was held at the rooms of Hourigan Bros., and burial was in the I. O. B. A. cemetery, Greeneville. Mr. Schenker, who formerly resided in this city, died at Newark, N. J., Sunday, at the age of 47 years. The body arrived in Norwich on the 4:40 o'clock train Monday morning.

For a number of years Mr. Schenker conducted a grocery store on the West Side and for several years had a grocery store on Broad street at Centennial square, but gave up business there about a year ago.

OBITUARY

Mrs. Arthur J. Slater

Julia Delaney Slater, wife of Arthur J. Slater, of Providence, and a former resident of this city, died Monday at Hope hospital, Providence, following an operation from which she failed to rally. Mrs. Slater was born in the Greeneville section of the city and was the daughter of Mr and Mrs. Matthew Delaney, now of Hanover. She was united in marriage with Arthur J. Slater, June 15, 1924, at St. Mary's church, Baltic, by Rev. W. T. O'Brien. Since her marriage she had resided at Providence.

She is survived by her husband, her parents, two sisters, Miss Maud Delaney of this city, and Mrs. Fred Gauthier, of Hanover; two brothers, Thomas Delaney, of Philadelphia, and Jeremiah Delaney, of Hanover.

Mrs. John Finnegan

Following illness of six months the death of Mrs. John Finnegan, formerly of Norwich, occurred Saturday at her home in Athol, Mass., to which place she had removed from Norwich about 20 years ago. She was a native of Norwich, where she was married in St. Patrick's church. Before her marriage she was Miss Bridget McGrath. Among those surviving her are a son, Thomas, at home, and three sisters, Mrs. John Shannon, Mrs. Fred Roth and Mrs. Mary Tracy, all of Norwich. Burial is to be in Athol, Mass.

INCIDENTS IN SOCIETY

Members of the Monday Afternoon Sewing club went to Uncasville, and were entertained by Mrs. Frederick B. Craven.

Messages from Mrs. Charles Henry Osgood and Miss Josephine Weber, received this week, locate them in Rome.

Mrs. Charles W. Prentice of Washington street was hostess to the Monday Afternoon Auction Bridge club. The prize was won by Mrs. Rollin C. Jones.

The meeting of the Monday Study club was held with the Misses Lucas, at their home on Sachem street. Miss Nancy E. Lucas read the paper, which was on Spencer and the Fairie Queen. The oral topic was considered by Mrs. Francis Gilman, whose theme was Madrigals and Musical Instruments. To illustrate her interesting talk Mrs. Gilman used a number of selections by the English Singers which were given on the victrola.

JOHNNIE MURPHY IN THEATRICAL PRODUCERS' RANKS

Johnnie Murphy, a Norwich boy who for some years past has been on the stage in New York in dancing acts, has advanced to the ranks of the producers, his most recent work being in collaboration with Gertrude Lang in presenting a musical revue entitled "The Melting Pot." This was given last Friday evening at Hunt's Point Palace, Southern Boulevard and 163rd street, by Talented Children of America, Inc. The lyrics are by Mr. Murphy and Miss Lang, and the children who take part in the revue range in age from 14 years to three years. Further interest in the production from a Norwich standpoint is added by the fact that Talented Children of America was organized about nine years ago by Philip Thompson, a former Norwich boy who was then engaged in newspaper work in New York city.

People who have long faces are apt to have shortcomings.

WOMEN'S CIVIC GROUP IS GIVEN INFORMATIVE TALK ON REVALUATION

The civics group of the Woman's City club had an address upon "Revaluation of Property" for its round table meeting Monday evening at the Wauregan hotel with Walter Pollock, president of the Manufacturer's Appraisal company of Philadelphia, as the speaker. As this is the company which has been recommended by the chamber of commerce for the town to engage to give assistance of the assessors in revaluation of Norwich taxable property, Mr. Pollock's talk gave much information about the methods which they would propose to follow.

President Pollock was introduced by Mrs. Charles B. Gilbert, chairman of the civics group. Inequality in assessment was not a peculiarity to Norwich, he said, but wherever it existed it was an injustice as it gave some people an advantage over their neighbors.

In past years when changes in conditions were not so frequent or so many it was not so hard to know values, but we are living in a different time, when there are developments and complications which make changes in value that are beyond the powers of the ordinary man to assess. Value is not so easy to ascertain, every parcel must be compared with every other, there must be a comparison of streets and consideration of the relative importance of locations. Mr. Pollock pointed out that population supplied something of a basis to figure on as at present to total land value would be from $750 to $1,000 per capita. Under a new valuation it would probably be brought to from $1,500 to $2,000 per capita.

Full value, he said, was the only way to get accurate valuation. The plan of his company would be to assist a committee of local property owners first establishing a unit value by finding out the most valuable main business location and marking that 100 per cent. All other locations would be marked down from that in proportion. In the same way the most valuable cross-street would be found and there must be comparison of street opportunity or street usefulness. Lots will also vary as to their enhancing elements, but when once you have established your unit of measurement all the rest is mathematical. The staple streets are appraised by the unit foot (one foot front by 100 feet deep) and their depth percentage formulae and corner lot and enhancing element formulae to be applied to reach the assessed valuation.

The maximum value of a building, he said, was the cost to reproduce and the expert appraiser examines the building, secures a complete description of it, which is tabulated on a card which remains as a permanent record in the assessors' office and enables these officials to show a property owner just how and why the assessment figure on his property is reached.

The advantage of this method of assessment, Mr. Pollock said, was that it enabled every property owner to pay his fair and exact share based on a scientific method of valuation. Most people want to pay their fair share, but don't want to pay somebody else's share. Most people are satisfied with the revaluation, when it is concluded, he said, and he believed that it would please 98 per cent of the community.

At the conclusion of his talk he offered to answer questions which might be asked him and he was asked about what help his company employed in the work. Mr. Pollock answered that they would furnish only two or three men of their own staff. The rest would all be local non-experts. Probably 20 or 25 would be employed for the work here and from one-half to two-thirds of the cost of the work would be expended in compensation for clerical and other non-expert help.

He was asked about other places in which his company had done appraisal work and he mentioned places in Arizona, California, Colorado, Florida, Georgia, Illinois, Iowa, Maryland, Amhert, Mass., Perth Amboy, N. J., New London, Saybrook, Winchester, Stratford, and Putnam in this state. They have contracts now in Southington and Plainville. The work can be done quickly, intelligently and in a way to please everybody who really wants a re-valuation, he declared.

JUDGE LIBBY PRESIDES IN COMMON PLEAS COURT

Judge Arthur F. Libby presided at the session of the common pleas court in this city Monday morning, sitting instead of Judge C. B. Waller, and heard the matters coming up on the motion list.

He reserved decision on the motion for damages in the suit of Harry Rosoff of this city doing business as the Motor Mart, against A. E. Noble of Boston, Mass. Default having been entered the case come up on a motion for damages. The suit was brought on a claim for $600 because of damage sustained by a new Oakland coupe which was about to be driven from Hartford by an employe of the Motor Mart and which was hit in a traffic jam by a car owned by the Boston man. Rosoff claimed a repair bill of $256.26 and depreciation of $245.

In an appeal taken by the White Star company from a decision of Justice H. H. Pettis which gave Max Rabinovitch a judgment of $32.50, the judge continued the case till a week from Friday.

The plaintiff, Max Rabinovitch, is one of the owners of the building at 147-153 Main street, occupied by the White Star Co. He owns a store adjacent to that company. The plaintiff claimed that under the terms of a lease, the White Star Co. is liable for the outside plumbing, while the defense contends that the lease only specifies inside plumbing. The papers set forth that as the result of the defendant failing and neglecting to repair an outside drain pipe on the building, water leaked from the drain pipe into the plaintiff's (Max Rabinovitch) store, with the result that shirts and other merchandise to the value of $32.50 were damaged.

Motion for more specific statement was ordered within one week in the case of William C. Noyes against William F. J. Aston.

The motion for judgment on default entered in the case of Robert Goldstein against Isadore Fishbone was postponed.

Disclosure of defense or judgment within ten days was ordered in the case of the H. L. Handy Co. vs. James P. Counihan and others.

Pleading were ordered made within two weeks in the case of Joseph Sigal against Frank Hertz.

The following motions went off the list: Annin and Co., vs. N. L. Daily Globe, judgment on sworn bill of particulars; Henry W. Kaiser vs. Minnie G. Buckley, judgment on sworn bill of particulars; Edgar Derrick vs. Bradford Lake, et al., hearing on motion to set aside verdict; Louis Gingras vs. Conn. Granite Co., disclosure of defense or judgment; Sabina M. Conkey vs. Frank Denison, default for failure to plead; Gusta Leino vs. John A. Henninen, et al., judgment by default for failure to plead; Louis Schwartz vs. J. D. Rockefeller, et al., disclosure of defense or judgment.

STAMFORD IS LEADER IN BOY SCOUT WORK

Stamford leads the cities of the state in per capita enrollment of Boy Scouts for every 10,000 residents, according to the 17th annual report of the National Council Boy Scouts of America to the congress of the United States.

In per capita enrollment the New London council is rated as having 108 scouts for every 10,000 residents, being exceeded only by Stamford, which is rated with 111 scouts for every 10,000 residents.

According to the report compiled for the year 1927, New London had 582 scouts and Norwich 161.

Another interesting feature of the report is listings of the annual cost per scout for the respective cities. In this respect New London council ranks as the fourth lowest, the cost being estimated at $14.78 per scout. Hartford, with 1,610 scouts; Bridgeport, with 1,198 scouts, and Meriden, with 555 scouts, have lower costs than New London, while nine other Connecticut cities, including Norwich, Middletown, New Britain, Stamford, and Waterbury and New Haven, have higher costs per scout. The lowest cost per scout is maintained by Bridgeport, at $6.62 per scout, and the highest is maintained by Naugatuck, at $32.25.

The cost per scout in Norwich is listed at $21.89, as compared with the $14.78 cost in New London.

Seventh Wedding Anniversary.

Mr. and Mrs. William Bell celebrated their seventh wedding anniversary on Sunday, March 11th at their home in South Windham. A splendid dinner was served to the eight guests, Rev. Mr. and Mrs. Cobb, Miss Aris Cobb, Mrs. Botham, Andrew Breed, Miss Harriet Breed, Mrs. Emily Irish and Miss Lola B. Roath. Mrs. Bell received appropriate gifts.

"NORWICH MASTERPIECES" FOR ART ASSOCIATION PROGRAMME

The March meeting of the Norwich Art association was held at Slater Hall annex on Monday evening. The president, Miss Hannah Crowell, opened the business meeting at 7:30 o'clock. Three new members were admitted to membership: Mrs. John Baynes, Mrs. George Adams and Miss Alice Higgins. Much interest is being shown in the Crane lecture to be given at the May meeting.

The evening programme was opened by Dwight Richardson at the piano. The first picture under the announced name of "Norwich Masterpieces" was "An Old Daguerreotype"—Mrs. Leonard Hough, Miss Priscilla Hough and Miss Cynthia Hough, posed by Mrs. Lester.

The programme was continued as follows:

"The Three Sisters"—Katherine, Nancy and Cynthia Hough, posed by Mrs. Lester.

Solo, "A Cottage Small"—By William Protherò, Lucille Guile Williams at the piano.

"Adieu, Mon Enfance" — Jeanne France Boisson, posed by Mrs. Eastman.

"Playmates"—Sandy Abbott and Huntington Worth, posed by Mrs. Lester.

Solo, "Mistress Mary"—By Mrs. Charles Tyler Bard, Miss Annie Taft at the piano.

"Mistress Mary"—Elaine Douglas, posed by Mrs. Hempstead and Mrs. Douglas.

The Boy With a Boat, Allyn Brown, Jr., posed by Mrs. Lester and Mrs. Browne.

Song, "I Love You," by Ureliane Protherò.

A Little Old Fashioned Girl, Catherine Mitchell, posed by Mrs. Lester.

Spirit of 1912, Margaret Howe, posed by Miss Ruggles and Mrs. Howe.

Solo, Apples on Lilac Trees by William Prothero.

Portrait of a Young Man, Walter Prokop, posed by Mrs. Eastman.

Madam X, Miss Marian Briggs, posed by Miss Ruggles and Miss Trumbull.

Solo, The Spring Has Come, Mrs. Chas. Tyler Bard.

A Study in Color, Miss Janet Blackstone, posed by Miss Hannah Crowell and Miss Mary Alken.

Solo, Spring, Mrs. Charles Tyler Bard.

An unusually delightful evening was brought to a close by a picture which was to have been given at the November meeting and was postponed by the illness of the participant. It was a copy of an Italian portrait by Piero della Francesco, "The Unknown Lady" (Incognita), Miss Margaret Camp.

Especial mention should be made of the excellence of the "Portrait of a Young Man," and "Adieu Mon Eufance" both posed by Mrs. Eastman.

The committee in charge was composed of Mrs. Fred W. Lester, Mrs. Frank Hempstead, Mrs. Leonard Hough, Miss Audrey Gernon, Mrs. Flint Brayton, Miss Mary Richards, Miss Harriet Trumbull.

The committee was assisted by the followed student members of the Art school: Miss Blanche Wilbur in charge of the lighting, Miss Mildred Tortoiseshell, Miss Beatrice Grocock, Miss Elsie Church, Miss Edith Somers, Miss Ruth Trepan in charge of draperies and curtains.

Dwight Richardson playing throughout the program gave a musical background to the evening which was much appreciated by the large audience present.

ATTEMPT FOR SPEED RECORD ENDED IN DEATH OF AIRMAN

SOUTHAMPTON, England, March 12.—(AP)—The Royal airforce's long prepared attempt to establish a new world's speed record ended tragically this afternoon with the death of Flight Lieutenant S. M. Kinkead, a member of the victorious British Schneider cup team last year, and the destruction of his "wonder plane" in which he hoped to exceed 300 miles an hour.

DIED

NEVINS—In this city, March 13, 1928, John F. Nevins, son of John and Helen Gleason Nevins, aged 3 years.

KORENDOWITZ—In Chesterfield, Conn., March 10, 1928, Frank Korendowitz, aged 55.

COOPER—In New London, March 11, 1928, Charles Cooper, in his 55th year.

BUTTON—In Groton, March 12, 1928, Sarah C. Button, widow of Edward W. Button, of New London, in her 67th year.

NELSON—In New London, March 12, 1928, Nicholas Nelson, aged 69.

BUDINGTON—At Sailors' Snug Harbor, N. Y., March 11, 1928, Captain James W. Buddington, formerly of Groton, aged 84.

RADIO PROGRAMS

FEATURES ON THE AIR
Tuesday, March 13.

7:00—Voters' Service; "Power and the Public"—WEAF, 13 stations.
8:00—Stromberg-Carlson hour; orchestra and solos—WJZ, 6 stations.
8:00—Selberling Singers; tunes of the orient—WEAF, 13 stations.
8:30—Air Weavers; Cotton and Morpheus—WEAF, 8 stations.
9:00—Eveready hour; classical—WEAF, 15 stations.
10:00—Auction Bridge; twentieth game—WEAF, 13 stations.

492—WEAF—610.

10:45 a. m.—Hoyle trio.
11:00 a. m.—A. Seymour, piano.
11:15 a. m.—Household institute.
11:30 a. m.—Studio program.
12:15—A. Campbell, tenor.
12:30—Markets; weather.
12:45—Pennsylvania music.
1:45—Studio program.
2:00—Sons and Daughters.
3:15—Studio music.
3:15—Parnassus trio.
3:30—Memory's Garden.
4:00—Manhattan trio.
4:30—Women's League.
5:00—Tashoff orchestra.
6:00—Waldorf-Astoria music.
7:00—Voters' service; Power and the Public; The Background of the Problem—O. C. Merrill; The Consumer Speaks—Representative F. M. Davenport; The Producer Speaks—Howard T. Sands.
7:30—National Musicalities.
7:50—Henry Hudson—Llewelyn Powys.
8:00—Selberling Singers.
8:30—Air Weavers; orchestra; duets.
9:00—Howard time.
9:01—Eveready hour; Frederic Frodkin, violin; Salon orchestra.
10:00—Auction bridge game.
10:30—Rolfe's orchestra.
11:00—Janssen's orchestra.

455—WJZ—660.

10:00 a. m.—Copeland hour.
12:30—Park Central music.
1:30—Young's orchestra.
2:00—Weather reports.
2:05—Menu—Mrs. Julian Heath.
2:20—Beauty Talk—Lucile Buhl.
2:35—Gardens—Olive Foster.
2:45—The Venetian Gondoliers.
3:30—U. S. navy band.
4:30—Afternoon players.
5:00—Savoy music.
5:30—Market quotations; financial summary.
5:45—Ivy Scott, soprano.
6:00—Manger orchestra.
6:55—Summary of programs.
7:00—Longines correct time.
7:01—Dogs—Frank Hole.
7:15—Dolores Cassinelli, soprano.
7:30—Law, Liberty and License—District Attorney Charles H. Tuttle.
8:00—Stromberg-Carlson hour.
9:00—Melody hour.
9:30—Rhythmic Ripples program.
10:00—Longines time; Compinsky trio.
10:30—Breen and De Rose, duets.
11:00—Slumber music.

422—WOR—710.

6:00—Radio study; Nikolai Sokolo.
6:15—Shelton's ensemble.
6:40—Something about everything.
6:45—Speech pioneers.
7:00—Sixty White Minutes.
8:00—Sessions chimes.
8:01—Main street sketches.
8:45—New York U.—Traffic Relief—Philip E. Hoyt.
9:00—Barbizon recital; Glita Gradova, piano; Ruth Breton, violin; Symphony orchestra.
10:00—Listerine hour.
11:00—News; weather.
11:05—Specht orchestra.

535—WTIC, Hartford—560.

8:00—Same as WEAF.
8:30—Piano capers.
9:00—Manning-Brown concert.
9:30—Coombs Bouquet.
10:00—Same as WEAF.
10:30—Worthy orchestra.
11:00—News; weather.

517—WTAG, Worcester—580.

7:30—Bancroft orchestra.
7:50—Same as WEAF.
8:30—Studio program.
9:00—Correct time; studio program.
10:00—Same as WEAF.
10:30—News bulletin.

509—WEEI, Boston—590.

7:30—Oh Boy program.
7:50—Stories of the Stage—Willard de Lue.
8:00—Same as WEAF.
8:30—The Pilgrims.
9:00—Same as WEAF.
10:30—Cruising the Air—Bill Harrison.
10:35—News dispatches.
10:45—Elks orchestra.
11:45—Radio Forecast, Weather—E. B. Rideout.

484—WJAR, Providence—620.

6:55—Weather report.
7:00—Same as WEAF.
8:30—Safety talk.
8:35—Whitehead and Churchill, duets.
9:00—Same as WEAF.

333—WBZ-WBZA—900.
Springfield-Boston.

12:40—Statler orchestra.
6:10—Time; weather.
6:11—Dolan's orchestra.
7:00—Druggist talk; music.
7:15—Talk—Capt. Percy Crew.
7:30—Oil-o-Watt hour.
8:00—Same as WJZ.
9:00—Travelers' musicale.
10:00—Time; Gibson and Gillens, duets.
10:15—Frost Bostonians.
10:45—Time; weather.

316—KDKA, Pittsburgh—930.

6:10—Theatrical calendar.
6:15—Little Symphony orchestra.
7:00—Time; Haller Bakers.
8:00—Same as WJZ.
9:00—Maytag hour.
10:30—Weather; time.

380—WGY, Schenectady—790.

6:15 a. m.—Same as WEAF.
6:55 a. m.—Time signals; weather; produce; police reports.
7:00—Organ program.
7:30—Readings—Laura Winters.
8:00—Stocks; news.
8:30—Ten Eyck orchestra.
9:00—Same as WEAF.
9:30—Madrigal Quartet.
10:00—Same as WEAF.
11:30—J. G. Baldwin organ.
12:00—Symphony orchestra.

273—WPG, Atlantic City—1,100.

6:45—Organ recital; news.
7:05—Shelburne dinner music.
7:35—Playground high lights.
7:45—Casino orchestra.
8:15—Studio music.
9:00—Piano duets.
10:00—Radio bridge game.
10:30—Studio recital.
11:00—Dance orchestras.

WHITE HOUSE COFFEE

The Flavor is Roasted In!

Preferred!

If you can't decide whether you like blondes or brunettes best, here's a bit of evidence that's help you make up your mind. Artists love to paint her blonde beauty and theatre-goers rave over it. She's Elsa Cover, of 650 West 173rd St., New York City.

"When people tell me how much they admire my hair," she says, "I'm always happy to tell them what I do to keep it soft and gleamy. It's really no trouble. All I do is put a few dashes of Danderine on my brush each time I use it. That's the way nearly every really smart girl I know is doing hers. My hair doesn't need shampooing more than once a month, now. My scalp feels better than it ever has felt. It has gotten rid of all my dandruff, and it makes my hair easy to dress and holds it in position."

Danderine is not oily. It removes the oily film from each strand and restores the natural color and lustre. It dissolves dandruff, cleanses and invigorates the scalp. It is delightfully fragranced. The big bottles are just 35c at all drug stores. Smooth, gleaming, healthy hair for a few cents.

Colds

When the air passages of the Throat and Nose are inflamed from a Cold, the inflammation will remain until the Cold is gone. To work off the Cold and to fortify the system against Grip and Influenza,

Take Laxative Bromo Quinine tablets

It is easy to get rid of a Cold if you don't neglect it too long. Get a box of BROMO QUININE. 30c.

The box bears this signature E. W. Grove

Proven Merit since 1889

Sour Stomach

"Phillips Milk of Magnesia"

Better than Soda

Instead of soda hereafter take a little "Phillips Milk of Magnesia" in water any time for indigestion or sour, acid, gassy stomach, and relief will come instantly.

For fifty years genuine "Phillips Milk of Magnesia" has been prescribed by physicians because it overcomes three times as much acid in the stomach as a saturated solution of bicarbonate of soda, leaving the stomach sweet and free from all gases. It neutralizes acid fermentations in the bowels and gently urges the souring waste from the system without purging. Besides, it is more pleasant to take than soda. Insist upon "Phillips." Twenty five cent bottles any drugstore. "Milk of Magnesia" has been the U. S. Registered Trade Mark of The Charles H. Phillips Chemical Co., and its predecessor Charles H. Phillips since 1875.

When You Catch Cold Rub On Musterole

Musterole is easy to apply and works right away. It may prevent a cold from turning into "flu" or pneumonia. It does all the good work of grandmother's mustard plaster.

Musterole is a clean, white ointment, made of oil of mustard and other home simples. It is recommended by many doctors and nurses. The Musterole for sore throat, cold on the chest, rheumatism, lumbago, pleurisy, stiff neck, bronchitis, asthma, neuralgia, congestion, pains and aches of the back and joints, sprains, sore muscles, bruises, chilblains, frosted feet—colds of all sorts.

To Mothers: Musterole is also made in milder form for babies and small children. Ask for Children's Musterole.

Jars & Tubes

MUSTEROLE — IT NOT BLISTER — ...of an mustard plaster

Ease the Pains of Rheumatic Joints

12 Days' Free Trial

Swollen, twingy, pain tormented joints are usually caused by rheumatism.

To bring comfort and relief, thousands rub in Joint-Ease, a soothing emollient that druggists everywhere have a big demand for.

For lumbago, sore, lame muscles, burning feet, neuritis, sciatica and chest colds, its comforting influence will be appreciated. It's not expensive—only 60 cents a tube.

FREE Send name and address for 12 day trial tube to Pope Laboratories Desk 7 Hallowell Maine.

JOHNNY RISKO WINS DECISIVELY OVER JACK SHARKEY IN FISTIC UPSET

By ALAN J. GOULD
(Associated Press Sports Editor)

MADISON SQUARE GARDEN, New York, March 12—(AP)—Fat, pudgy Johnny Risko cuffed and clouted his way to a surprising but decisive victory tonight over the subdued Boston sailor, Jack Sharkey, in a 15-round mauling match.

While a crowd of barely 10,000 looked on, mildly interested and occasionally bored, the big rough and tumble man from Cleveland battered Sharkey out of the heavyweight elimination tournament with an awkward but nevertheless tireless and frequently effective attack.

Sharkey Down Once

It was a battle of no particular thrills and only one spill—that one experienced by Sharkey when he took a count of three in the tenth round, half from the effects of a left hook and half from slipping feet. It was a wrestling, mauling, hit-and-miss battle most of the way, too drab and unexciting to add any lustre to an already somewhat listless and lifeless heavyweight elimination tournament.

Risko won because of his aggressiveness, but he also outpunched and outgamed the big Boston sailor. Jumping Johnny, at least, appeared anxious and willing to make a fight of it, but Sharkey, except for a few flashes, either backpaddled or missed like the veriest tyro.

Risko Nine, Sharkey Six

There was no doubt of Risko's margin. On the Associated Press score sheet Risko was credited with nine rounds and Sharkey with the remaining six.

Johnny staggered Jack with vicious left swings and hooks in the second, eighth, ninth, tenth and 13th rounds.

From the viewpoint of the crowd the most exciting prospect occurred in the first few moments of the tenth round when Sharkey, backed into a corner, went down to one knee after taking two stinging lefts to the head and slipping as he tried to dodge. A third left delivered by Risko landed as the sailor was on his knee but it was an unintentional blow and did no particular damage. Sharkey, as a matter of fact, was up and fighting back with one of his few aggressive spurts, winning the round as he poked and cuffed Johnny around the ring.

Sharkey Better Boxer

Sharkey was much the better boxer of the two. In the few rounds he won, notably the tenth, 11th and 12th, he had Risko missing wildly. Johnny had to grin foolishly himself as he lunged and swung, only to miss his target by sometimes as much as a foot. But the big sailor seldom sustained his efforts. His legs acted as though they had lead in them. He moved slowly in any direction he pursued and it was chiefly backward.

Sharkey had his big moments in the fourth and 15th rounds. In both of these he doubled Johnny up with smashing rights, landing just under the heart, and shook the baker boy with sharp wallops to the head. Durability, however, is one of Johnny's chief assets. The bounding one shook off Sharkey's punches like a duck sheds water and plunged back in.

Risko was always bucking Sharkey, ripping and tearing with both fists. He was frequently as wild and awkward as a Texas steer, but, on the other hand, he also located his target frequently. Johnny's sweeping left was his big weapon. He either missed with it by a foot or connected with force enough to jar the sailor to his toes.

Sharkey Big Favorite

Sharkey was a big favorite, considered a 3 to 1 shot a few days ago, but the odds narrowed sharply at the ringside.

The outcome of the bout leaves Risko and Tom Heeney, conqueror of Jack Delaney last week, as the survivors of the semi-finals of the widely ballyhooed but equally disappointing heavyweight elimination tournament. Despite Risko's decisive victory there was little enthusiasm among the ringside experts over his prospects as a contender for Gene Tunney's crown. Tex Rickard, promoter of the tournament, who has been looking in vain for an outstanding challenger, peered at the fight for 14 rounds with a frown on his face, then departed hastily without looking at the last round.

The crowd, smallest that has witnessed any big indoor heavyweight bout since the new Garden was opened in 1925, numbered 10,943 in paid admissions. The "gate" was $100,901.

Preliminaries

George Larocco, indestructible New York heavyweight, gave away 13 pounds and a licking to Johnny Grosso, of Mt. Vernon, in a gory eight rounder. Grosso dropped Larocco for the count of four in the first round, but held toward the close. The New York state athletic commission today ordered decisions against "holders" in all close bouts. Grosso scaled 197 pounds. Larocco 184. The fans booed this decision lustily for several minutes.

The first scheduled eight was just a yawn for the early birds, trained to strenuous punishment, when Arthur De Kuh, gigantic New York Italian, copped Ace Clark, 232 pound Negro of Tampa, Fla., on the chin with a right hand quietus in the third round. There was litte action until the finishing punch. De Kuh weighed 230.

Action was decidedly limited in the opening four rounder where Dick Fullum, of New York, outpointed Jeff Baulknight, Cleveland Negro and a sparring partner of Johnny Risko. Fullum weighed 168, Baulknight 173.

Sharkey entered the arena bundled in his bathrobe, and perched by the ringside to watch his stablemate, Joe Monte, of Brockton, Mass., a close second eight round semi-final to Paul Swiderski, of New York. The weights were Monte 180 1-2, Swiderski 175.

Breaks Alley Record

E. Peckham broke the alley record at the Aetna for three high consecutive strings last Saturday. He rolled 132—135, 146 and 151.

SEVERAL KNOCKOUTS ON STONINGTON AMATEUR CARD

(Special to The Bulletin.)

STONINGTON, March 12.—In a bout jammed full of action that had the fans on their feet from the opening bell, "Shagger" Santos, a strong, hard-hitting featherweight from the home town won the decision over Tony Maretti of Westerly in the feature bout on the Stonington A. C. card here tonight. "Shagger" won by virtue of a technality which says that a decision must be rendered after a bout. At the end of the third round the judges called it a draw, and Tony wouldn't go on for a fourth. Working a nice left hook all through the fight the Westerly lad sent Santos back on his heels, but the latter kept boring in. There wasn't a dull minute in the bout. It was a great go and will mage a good rematch. "Shagger" weighed 120, Tony 116 pounds.

Kid Switch of Jewett City won a decision over Jos. Wojik of Westerly in a rather tame opener. The Westerly lad was swinging rather wild, while Switch waited for him to come to him. Switch weighed 133 and Wojik three pounds more.

George Cross, 138 pounds, of Jewett City, won a technical K. O. from Johnny Maxson, 136, of Stonington, when the towel was tossed into the ring in the first while Johnny was about ready to drop again after being down twice from Cross' hard blows.

Frank Fragulio of Westerly, had Fritz Clemens of Stonington all in in the second round of their bout and the towel gave him the fight on a technical K. O. Fragulio weighed 119 and Clemens 117.

Happy Bontempo, the hard hitting Jewett City lightweight, made short work of Young Grills of Westerly for the second time, when he K. O.'d him with a hard right to the solar plexus in a fast mixup in the first round. At the last show Happy did the same thing in the first. Grills, however, put up a fairly good show for the few minutes he was in there.

CANTWELL AND CHAPLIN PITCH GIANTS TO WIN

JACKSONVILLE, Fla., March 12—(AP)—Effective pitching by Ben Cantwell and "Tiny" Chaplin gave the New York Giants a four to nothing victory over Jacksonville, champions of the Southeastern league, in an exhibition game here today.

Cantwell, ace of the Jacksonville mound staff last year, gave his one-time teammates but three scattered hits in five innnings. Chaplin turned in a fine performance as Cantwell's successor, granting only two hits.

Bill Terry was the big gun in the Giants' attack, with a double and two singles.

Score by innings:
New York (N) ...000 010 201—4 11 1
Jacksonville .....000 000 000—0 5 2

Cantwell, Chaplin and Hogan, Barrett; McBee, Dibut, Mott and Johnson, Owens, Castro.

LIGHTERS TO MEET ALL-JEWISH FIVE

Thursday evening at the Y gym the Lighters, formerly known as the Thin Men, will play the All-Jewish Five. The Lighters will use their regular line-up which has been victorious in the past. The All-Jewish Five is composed of former Academy and Emp stars, and promises to be a fast quintet. The probable line-up of the Lighters will be: McCrum, Fingree and Grebe at forwards, Birdsey at center, Capt. Barber, Armstrong or Mgr. Murphy at guard. The All-Jewish Five will use, Ogulnick and Tiger, forwards, Henschel at center, Goldblatt, Schwartzberg and Gorden at guard. Capt. McKean will officiate as referee.

BILL TILDEN TO CAPTAIN DAVIS CUP TEAM

NEW YORK, March 12.—(AP)—After eight seasons as the outstanding American in international tennis, William T. Tilden has accepted the captaincy of the 1928 Davis cup team.

"Big Bill" will take command of the campaign next Monday, March 19, at Augusta, Ga., where the first Davis cup training camp in history will be established to decide the make-up of the team that will represent the United States in the opening American zone match with Mexico at Mexico City, April 6, 7, and 8.

ARMOUR AND CRUICKSHANK GO INTO MIAMI GOLF FINALS

MIAMI, Fla., March 12—(AP)—Tommy Armour, national open golf champion, and Bobby Cruickshank, New York Scot, won their way into the final round of the international four-ball tournament here today by defeating Harry Cooper of Buffalo, and Al Espinosa, Chicago, 3 and 2.

Gene Sarazen, former national open titleholder, and Johnny Farrell, New York, will be their opponents, having won from MacDonald Smith, Great Neck, N. Y., and Bill Mehlhorn, Pittsburgh, 2 and 1.

BROS. OF JOSEPH BEAT CENTRAL BAPTISTS, 21-17

The Bros. of Joseph defeated the Central Baptists in a hard fought game by a score of 21 to 17 Monday night at the Y gym. Both teams played well and the Joseph showed much improvement. McCrum o fthe Centrals was high scorer with 12 points, while Sherry was high scorer for the winners with 7 points.

Want Roller Polo Games

The All Star Roller Polo team of Hartford would like a game with the best roller polo or roller hockey team in Norwich, to be played here preferably March 17. Any team wishing to accept the challenge is requested to answer through The Bulletin.

Bellaire Tourney Postponed

BELLAIRE, Fla., March 12—(AP)—Rains today necessitated the postponement of the start in the annual Bellaire women's golf tournament. The opening round will begin tomorrow.

Fifty women players are entered.

'BOUT SPORTS

Windham and Naugatuck, the two state high schools who many thought would surely be Yale tournament entries but who were not given that chance by the state interscholastic committee Saturday, intend to meet either in a single game or in a home and home series. The first tilt is expected to be played Friday at Willimantic. This series should attract many to the box-office. The added publicity given the two participants by the doings down at New Haven Saturday should make the contests real drawing cards.

Naugatuck, it seems was not allowed in the tourney because she had not played enough state high school teams while Windham, winning 15 of 15 scholastic clashes, all with state high schools, was dropped because of ineligibility in her ranks.

LATE BASEBALL NEWS

Cubs

AVALON, Cal., March 12.—(AP)—The Chicago Cubs returned at noon today from a successful exhibition series on the mainland, jumped into their spring training uniforms and ran through a light workout consisting of batting and a little mound work.

The squad returned intact from the trip to hte mainland. It had been rumored that Manager Joe McCarthy might leave a couple of players behind.

A workout wil be held tomorrow morning, followed by a practice game in the afternoon.

Pirates

PASO ROBLES, Cal., March 12.—(AP)—A long batting practice this afternoon and a morning workout devoted to polishing off intricate defensive stuff gave the Pittsburgh Pirates a busy and profitable day at their camp here.

Because of fog, the morning workout was not strenuous. The afternoon workout was varied by having the regulars each run the bases, sliding into second and third after their turns at bat.

Ray Kremer, star pitcher, convalescing from the grippe, sunned himself on the benches today and expects to be in uniform tomorrow.

YANKS LOSE FIRST START TO BRAVES, 3 TO 1

ST. PETERSBURG, Fla., March 12.—(AP)—Making their first start in an exhibition game this season, the world's champion New York Yankees bowed to the Boston Braves today, 3 to 1, in a five-inning game cut short by rain.

The Yankees made only two hits off three Braves' pitchers. They filled the bases, however, on three successive walks in the first half of the sixth inning when the game was called.

The champions bunched their hits in the fourth inning when a double by Koenig and a single by Ruth scored their lone tally.

Ruth made three trips to the plate fanning the first time, then getting his single and finally a walk. His home-run companion, Lou Gehrig, rolled weakly to the infield and hit into a double play on his two appearances at the plate. Rogers Hornsby, playing second base for the Braves, got a sacrifice and a single and then fanned.

All the Braves' runs and hits were made off George Pipgras.

Score by innings:
New York (A) ....0 0 0 0 1 0—1 2 0
Boston (N) .....2 0 1 0 0—3 6 0
(Called first half sixth, rain.)

Pipgras, Johnson and Collins; Genewich, Edwards, Hearn and Taylor.

NEWTON SWINGS BACK INTO LEAD IN MARATHON

OATMAN, Ariz., March 12.—(AP)—Arthur Newton, the Gaunt Rhodesia road runner, after ferrying across the Colorado River into the state of Arizona, today broke into his machine-like stride to win the ninth lap of the Coast-to-Coast footrace. The ninth stretch started from Needles, Cal., 29.5 miles distant.

Newton completed the day's lap in four hours, 43 minutes and 30 seconds, to bring his elapsed running time since shoving off on the transcontinental jaunt from Los Angeles to 49 hours and 32 minutes.

Eddie Gardner, Seattle Negro racer, came in second, covering the distance in five hours, three minutes and 30 seconds. His total elapsed time became 55 hours, 35 minutes and 36 seconds.

David Davies of Sandwich, Canada finished third, in 5:17; Nester Erickson, finnish runner of Port Chester, N. Y., fourth, in 5:21, and Peter Gavuzzi of Southampton, England, fifth with a time of 5:22:20.

TWO FAST GAMES AT TAFTVILLE THIS EVENING

Two games are listed on an all-star program of basketball tonight at Parish hall, Taftville.

In the absence of the Taftville Crescents from the village for the rest of the year (for they play the rest of their games this season at Plainfield against the Pros) the Taftville Celtics will provide the basketball. Tonight they will meet the Baltic team in what promises to be one of the fastest games in some time on the Parish hall court. The Celtics have three Norwich players who teamed with Taftville boys should put up a strong game throughout.

The Taftville Whirlwinds will meet the Norwich Crescents in the other game on the evening's program.

The first game starts at 8 o'clock and a large crowd is expected.

Interscholastic Sports

Stonington beat Tourtellotte Friday night at Stonington.

Bulkeley's court team in New London is still floundering around and it looks like they will have to go without a single scholastic victory this year.

It was a real blow to Windham not to be eligible for the Yale tourney.

With two such strong teams as Windham and Naugatuck absent, the meet down at New Haven won't carry quite so much significance and the ultimate winner will find some doubting his worth as a state champion.

A Windham-Naugatuck series would go nice.

HARTFORD TEAM FEATURES DUWELL AMATEUR BOUTS TONIGHT AT ARMORY

Featured by the appearance of six different teams of boxers, several local boys, two R. I. state champs and a flock of welterweights and middleweights the second Duwell indoors amateur boxing show will be staged at the armory here tonight. In addition to the above attractions "Big Boy" Burlap, Westerly colored heavyweight will make his long awaited re-appearance here after an absence of over four months.

The entry list which closed Sunday night with over 40 athletes registered, represents practically every city and town in eastern Conn., in addition to Hartford and Westerly.

The entry list follows:

110 Pound Class

Sidney Nichols and Joseph Bishop, Danielson, Willie Lizie, Westerly.

115 Pound Class

Mickey Rome, Hartford, Frankie Visigilio, Westerly, Tony Morrette, Stonington.

125 Pound Class

Charles Goulet, Jack Bronlay, Danielson, Steve Golish, John Switch and Benny Slonski, Jewett City, Samuel Alonzo, Stonington.

130 Pound Class

Joe Marino, Andy Sopilk, Hartford, Al Brouillard, Danielson, Joe Bontempo, Jewett City and "Al" Koziol, Norwich.

135 Pound Class

Lucian Brouillard, Francis Souquet, Danielson, William Minta, Jewett City, Charles Chape, Westerly.

145 Pound Class

Sydney Gunning, Hartford, Joe Russo, Joe Bruno, Westerly, Eddie Kulas, Jewett City, Mickey Ward, New London, Alex Souquet, Danielson.

150 Pound Class

Benny Dempsky, Jewett City, Frankie Ferra, Ralph Bargnisi, Norwich, John Troy, George Anderson and Kenneth Powers, Stonington.

165 Pound Class

George Herr, Danielson, Manuel Rose, Stonington, Edward Cronin, Stonington, Harry Stanley, Hartford.

Heavyweight Division

Earl Champlain (Big Boy Burlap), Westerly, Henry Bell.

Although both the names of Benny Slonski and Al Koziol are included in the above list there is a probability that neither of the two boys will be able to perform as each is on the shelf with injuries received at the last minute. However, a glance through the entry, shows that there are a flock of "naturals" in spite of the last minute loss of the two favorites. A last minute entry which no doubt will drag out a big following from the West side is that of Ralph Bargnisi, hard hitting welterweight who is representing the Smoke Shop.

The recently re-organized Duwell team composed of Koziol, Adams, Ward, Ferra, Bruno, Russo, Champlain, Chape, Viceligio, and Luzie will be on hand for its initial appearance as a body. The Service Battery team under the guidance of Young De Forrest will make its debut in the boxing world. Chape and Ferra will make their return to active ring warfare and other numerous features are all crowded into the bill which it is expected will draw the largest crowd ever to witness a boxing show in Norwich, either indoor or outdoor. The seating capacity at the armory has been increased from 1,000 to 1,400 in view of the expected banner crowd.

The gates will be thrown open at 7 o'clock and the Duwell 10 piece orchestra will play for an hour before the first bout goes on at 8:15 o'clock.

The officials are Frankie Busch referee, Michael Kelley and Jack Sweeney judges, Jack Conway timekeeper, William Pedace, announcer and Dr. David A. Sussler examining physician.

WILLIMANTIC ELKS WIN FROM NEW LONDON LODGE

(Special to The Bulletin)

WILLIMANTIC, March 12.—Willimantic Elks won all four points from their New London brethren last night at the local club and clinched, for a year at least, the beautiful silver loving cup purchased jointly by the Norwich, New London and Willimantic Elks. The score was 1740 to 1573, the local bowlers setting a new mark for the alleys by shoving a total of 1,740 pins into the pit.

HELLER INELIGIBLE AND WINDHAM IS BARRED

ROCKVILLE, Conn., March 12.—(AP)—Following the selections of the teams to compete for the state interscholastic basketball championship Coach Tom Callaghan and Max Heller of the Windham high team of Willimantic, claimed that they had received no reason from the state league officials as to why it was they were not selected for the competition after they had won 12 of their 15 games.

During the season Windham high playing at Rockville, had challenged the eligibility of Luther Alley, of the Rockville team Coach Callaghan saying that Alley had played half a game as sub for the Wheel club, a semi-pro organization. This left but two regular players on the Rockville team as two others had been taken off for playing with the Wheel club. Windham won 28 to 22.

Information was sought from Dr. A. G. Ireland, secretary of the Connecticut Interscholastic league at a meeting held Friday. Dr. Ireland ruled that Alley was eligible to play at the time as he had only played as a sub.

Dr. Ireland stated further that the reason Windham high was not selected to play for the championship was that Max Heller had played prior to the school season with the Heller Brothers Five with his brothers and that the committee as a result had ruled out all the games he had played in as not counting in the league.

HOCKEY PIRATES WILL NOT BE MOVED FROM PITTSBURGH

NEW YORK, March 12—(AP)—The board of governors of the National Hockey league today declined to permit transfer of the franchise of the Pittsburgh Pirates to either New Haven or Philadelphia where separate interests have been dickering for the franchise.

The board simply announced its refusal to permit the transfer and issued no statement explaining this action.

STRANGLER LEWIS THROWS RUSSIAN IN CHICAGO MATCH

CHICAGO, March 12—(AP)—Wrestling under the protection of a court injunctino, Ed "Strangler" Lewis tonight tossed Alex Garkawienko, Giant Russian, twice in a little more than 30 minutes, in the first heavyweight wrestling match permitted here in more than a year.

DEVINE AND PETERSON WIN FIGHTS AT BOSTON

BOSTON, March 12—(AP)—Harry Devine, Worcester, 126 pounder, won his way into the final bout in this class by decisively outpointing Mike Tradugno, of Lawrence in three fast rounds.

In the semi-finals in the 118 pound clsas, Ero Peterson, of Worcester shaded Frank Messina of Boston.

Glimpses of Sports of Other Days

BARNEY KEENAN AND JIMMY GAFFNEY DRAW

One cannot fail to see reflected in the ripping, tearing and glove-slinging style of Al Koziol, local amateur lightweight, the style of his tutor, Barney Keenan. In his heyday Barney Keenan was as tough a nut as most any boxer wanted to tackle. Barney had that real old fighting Irish spirit that feared neither hell nor high water, and it was a good man that stood up against Barney in those days. Personally we saw Barney in action just once, that was in 1901, when Barney boxed the late Austin Rice of New London, at the Sachem park grounds. But those who remember Barney's memorable battle of 1895 tell us that we saw nothing at all.

We cornered Barney the other afternoon and managed to get the story of that fight out of the old warrior. Here it is:

"I had been fighting off and on around Norwich and other places since I had returned from a trip down to New York, where I had worked for a couple of years. Down in New York I had learned a lot about the fighting game and I was anxious to pick up a little extra money. I had been in Norwich many weeks before Thomas Donohue, present state athletic commissioner, who was matchmaker for the Atlantic club, came up and wanted to know if I would fight Jim Gaffney, who had been training with some of the New York boys. Now Gaffney weighed about 150, while I was at the time about 162, my best fighting weight being around 155 at the lowest. Donohue insisted that I must make 150 pounds at 3 o'clock in the afternoon, and the fight was only 13 days off. I told Donohue it was impossible to get down to that weight, but he said he'd get somebody else to fight if I didn't want to, so I took the match, and the forfeit money was posted.

"Well, for the next 13 days I did some tall training and when the afternoon of the fight came I was down to weight. Some 300 or 400 fans from Norwich went with me to New London. When I stepped on the scales the beam just quivered around the 150 mark. Gaffney was also just at the right weight. Well, I went to a room in a hotel and went to bed for a rest and to pick up weight. That night when I climbed through the ropes there was a wild cheering from the Norwich boys, and Gaffney was given as big a welcome from the New London crowd. Gaffney was the favorite and although the Norwich boys were with me they had to have odds in the betting. New London gave me no chance at all.

"I have forgotten who the referee was, but I don't think he was favorable to me. We had no bandages on our hands, only the gloves. Then came the gong and I rushed to meet Gaffney coming out. We battled through that round, the next and the next, with things getting hotter and hotter all the way. Gaffney floored me a couple of times and I caught him some good ones. Then came the sixth round and as I rushed to meet the New London man I caught him flush on the jaw and he rocked but recovered. Toward the latter part of the round I caught him again and he went down. His seconds threw water on him and the referee helped him to his feet, while his seconds held him up with me pasting at him. Then the bell, and the seconds let him drop back into his chair. The Norwich boys had left the hall, thinking the fight was over. Down in the saloon they were rejoicing over my victory until someone told them I was still fighting. After the sixth round it was one of the bloodiest battles ever seen. My nose was twisted half around my face, my eyes were almost closed and my lips swollen, but I was still on my feet at the bell. Gaffney was in no better shape, his eyes were closed and several teeth loose. The spectators around the ring were all spattered with blood, for every time a glove would land the blood would spatter. The referee was blood from head to foot. But it was a good fight just the same, and I think I should have won in that sixth round just the same."

The account of this battle as published in The Bulletin of Nov. 14, 1895, is as follows:

NEW LONDON, Conn., Nov. 12.—About 600 people saw Barney Keenan of Norwich and James Gaffney of New London fight fifteen rounds to a draw at the Atlantic club rooms this evening, six carloads of sports coming from Norwich to witness the contest. Gaffney was so pronounced a favorite before the fight that money offered on his winning found no takers.

During five rounds the contest was a lively one, Gaffney being a superior sparrer and hitting his opponent some fierce blows and escaping punishment himself by clever dodging. Claims of foul were made against Keenan several times, but the referee would not stop the contest. The sixth round was terrific.

Keenan hit Gaffney a powerful blow below the ribs, following it with slugging on the left jaw that dazed Gaffney, and then fought him to a standstill. Gaffney was in his corner and dropped into a chair when the round ended. He pulled himself together, though, and the fight went on to the end. The men were barely able to stand when the contest was finished and the fiercest fight ever witnessed before the club was ended.

Nearly half the crowd left the hall at the end of the sixth round, confident that Gaffney would never respond to the call in the seventh. He did, though, and the last half of the fight was most terrific.

Austin Rice of New London knocked out Young Peck of Providence.

About ten years ago at the state police convention which was held at Richard's grove we had the pleasure of seeing Barney and Gaffney in action again. This time there was no doubt about who was the winner. Barney plastered Gaffney to a fare-thee-well. In fact, Gaffney was so well plastered by Barney that he was forced to remain at home for several days. Barney all through his life has kept in beautiful physical condition and today could give many of the boys half his age a mighty tough battle.

Amateur Boxing
STATE ARMORY, NORWICH
TONIGHT (8:15)
— 10 BOUTS —
Featuring Hartford, Jewett City, Stonington, Norwich, Danielson, Westerly, New London boxers.
Presented By DUWELL A. A.
A. A. U. Sanction
Admission 75c—Children 50c—Plenty of Seats
Concert Before Bouts

ACADEMY-C. F. C. IN CITY TITLE SERIES

The Academy and C. F. C. will open their annual city title series Saturday night at the Y gym, it was announced Monday evening. It will be a two out of three game affair. The dates for the other game or games have not been definitely decided upon as yet but it is expected that they will come on Thursday, March 22 and Saturday, March 24.

This is the second year that these teams will meet with the championship of the city at stake. Last season, the C. F. C. played the Academy in the latter's first game at basketball and won by a close margin.

This year, the teams are more evenly matched although the C. F. C. goes into the siries wearing the favorite's colors by a fairly wide margin.

The Baptists have had a highly successful season, winning 16 and losing but three while the schoolboys have won seven and lost 11 games. However, the Red and White has improved by leaps and bounds in the last week or so.

Both lineups will be the same as have played all season, the schoolboys using but eligible players in these non-scholastic clashes while the C. F. C. will use the same lineup as has won so many games for them in the past five or six seasons.

Basketball Tonight
Double Bill
PARISH HALL, TAFTVILLE
Taftville Celtics vs. Baltics
Whirlwinds vs.
Norwich Crescents
1st Game at 8 O'Clock
Admission 25c

FOR ONE THING...*THEY'RE MILD*;
AND WHAT'S MORE...*THEY SATISFY!*

MILD enough for anyone's taste, *milder* in fact than most cigarettes and yet, they do what you've always wanted a cigarette to do—
THEY SATISFY!

CHESTERFIELD
CIGARETTES

LIGGETT & MYERS TOBACCO CO.

WESTERLY

J. G. PHELPS STOKES LOSES CASE AGAINST R. A. KAMM

(Special to The Bulletin)

WESTERLY, R. I., March 12—Not guilty of the theft of 1800 sticks of dynamite, the property of J. G. Phelps Stokes, of New York from his summer home at Charlestown, R. I., was the verdict returned in favor of Robert A. Kamm, Monday afternoon, by the jury of which Joseph H. Rockwell of North Kingstown was foreman. Trial of the case was begun in Washingham county superior court last Friday before Judge Arthur P. Sumner Monday morning Attorney Roche made his plea for the plaintiff which was followed by the judges' charge. The jury returned to the courtroom at 12.07 after being out a half hour.

A jury was empaneled as follows to try the suit for $5,000 damages brought by Anthony H. Bliss of Providence vs. Carrie J. Brucker of Westerly. The defendant is alleged to have entered upon premises under lease near Rhode Island state college Kingston and seized the premises known as "The Coffee Shop," claiming the provisions of the lease to have been broken. The jury is Gorton T. Lippitt, foreman and Joseph H. Rockwell, North Kingstown; William H. Kennedy, South Kingstown; Ray B. Kenyon, Fred Raithel, William Riddell, Nathan Saunders and Thomas Wills, Westerly; John F. Palmer, Hopkinton; Charles E. Brooks, Richmond, John F. Perkins, Exeter and William P. Briggs of Narragansett.

Spare jurors were excused until afternoon. Then when it was found that their services would not be needed further, they were paid off and discharged for the remainder of the term.

The case of Salvatore Palidino vs. Thomas Gacione was reported settled.

Cases previously marked ready and Monday morning marked passed were: Angelo Silvestri vs. Luigi Federico, et ux; Salvator Paldino vs. Andrew S. Lowe; Louis Leone vs. John C. Kebablan; Louis Leon evs. Horace E. Burdick and Anna Jones vs. William P. DeMayo.

Stipulation is to be filed in Susan J. Butler vs. Harold Flood.

When court adjourned Monday afternoon the plaintiff Anthony H. Bliss was on the stand. Following his cross-examination by Attorney H. W. Rathbun for the defendants his re-direct examination had been concluded by his attorney, Mr. Roche.

Soon after the introduction of the signed lease as evidence, it was testified that an oral agreement had been entered into for the payment of lease money after it had become due, and not in advance as per the written document. Submission of such testimony was objected to by Judge Rathbun with the jury withdrawn and ended with its admission with certain proofs being allowed by Judge Sumner. The petition of Attorney Roche to raise the damages from $5,000 to $10,000 was denied by Judge Sumner.

The lease was dated July 23, 1924 and on the land on College road the Coffee shop was built and completed in August 1924. This was burned in 1925 and a new building built for 1926 and 1927 in which year in February Mr. Brucker entered upon the premises and posted no trespassing signs and then let the place to Ned Holland. The purchase of the old Tucker house for dormitory purposes by Mr. Bliss, it was testified by him, had taken money from his business.

FIRE IN KITCHEN STOVE IS BLAMED FOR BLAZE

(Special to The Bulletin)

WESTERLY, March 12—The whistle fire alarm of Pawcatuck fire district was sounded at 3.15 p. m. from Box No. 54 by a passing laundryman, for a fire in the house at 10 Morgan street, Pawcatuck, owned by Mrs. Elizabeth A. Webster and occupied by Raymond E. Allen. With no one at home at the time, the fire apparently had its start at the rear of the kitchen stove, in which a fire had been left. The truck of the P. S. Barber Hose company responded and the contents of a chemical tank kept the fire down at first. Two hydrant lines were laid and one was used to drown out the blaze which had gotten into a partition and was stopped at the second floor. Damage from fire, smoke and water will amount to from $500 to $800. The recall was sounded about 4 p. m.

Architect George Ernest Robinson of Boston, who is supervising the construction of the Westerly central fire station was a Westerly visitor Monday. Very little rivetting remains to be done to have the heavy central steel framework completed and ready for the work to proceed in the construction of the outer walls. The heavy granite course for a water table will next be placed in position, on this will be built the brick and tile side walls with the steel framework to carry the central weight of second floor and roof.

The following transfer has been recorded in the office of the Westerly town clerk: March 12. Westerly Real Estate company to John Adamo, lot No 17 Charles Fontana plot at Weekapaug.

A special Westerly financial town meetnig is to be held this (Tuesday) evening at which will be considered the management of Westerly highways, the session having been called by the fair play organization. Nearly 300 qualified voters recently signed a petition for such a meeting. Taxpayers of the town will be asked to take action on the fair play organization's plan to repeal the highway commission act and return, the care of highways to the town council. The fair play faction also will put before taxpayers a proposal to amend the law concerning election of the town council. Instead of having seven members elected at large, as at present, the fair play organization seeks to have the law amended so that three councilmen would be elected from each district and one would be chosen from the town as a whole.

Ireland and the Irish, is the subject of an illustrated lecture to be given by Judge Herbert W. Rathbun at an open meeting of the men's class of the First Baptist church Friday evening. The speaker will show stereopticon views of Ireland. There will be solos by Miss Julia Stacy Gould of Providence, soprano. The meeting will be public.

The People's Mission of Pawcatuck the past week held its annual meeting when reports for the year were presented. Officers were elected as follows: President, George Salb; vice president, William D. Howard; secretary, Stephen Peckham;' treasurer, Mrs. Clayton A. Burdick; corresponding secretary, Mrs. J. F. Farnsworth; superintendent of missions, Rev. Joseph E. Herold; assistant superintendent, David W. Shaw; city misionary, Mr. Dagmar Smith; directors, Mrs. J. Raffenne, Mrs. A. Young, Mrs. J. Parker, Howard Martin, Thomas Tyson; house committee, Mrs. Clayton Burdick, Mrs. Dagmar Smith, Thomas Tyson.

Henry M. Clark was in Providence Monday.

James H. Blackler returned Saturday night from attendance at the Connecticut Masonic Charity foundation meeting at the Masonic Home, Wallingford.

Mr. and Mrs. Arthur L. Perry returned Monday afternoon from New York, which city they reached on the Clyde line steamship Mohawk from Jacksonville, Fla., after several weeks' visit in Florida.

Frank L. Furness and son, Frank W. left Monday morning for Boston.

Peter J. Grills, Westerly carpenter, left town on Monday for Los Angeles, Cal., where he will be employed.

C. Byron Champlin and John H. Brophy left Monday morning for Boston to attend the auto show.

Mrs. W. N. Rogers has returned to Westerly after a winter' svisit at Daytona Beach, Fla.

Nicholas Terranova, locomotive engineer on the New Haven railroad at home Monday.

Maurice E. Kent returned Monday to Southbridge, Mass.

Miss Mildred G. McKenzie and Miss Gladys G. McLaren were in New London Monday.

Principle is a man's guide, but principle is his safeguard.

HAD CONSTIPATION 40 YEARS—ALL GONE NOW

"Chronic constipation troubled me for 40 years. I tried Adlerika and I am happy to say my bowels are now very regular."—Geo. A. Allen.

Even the FIRST spoonful of Adlerika relieves gas on the stomach and removes astonishing amounts of old waste matter from the system. Makes you enjoy your meals and sleep better. No matter what you have tried for your stomach and bowels, Adlerika will surprise you. Engler's Broadway Pharmacy.

NOANK

HUMANE CAT RESCUES A FROZEN BIRD IN STORM

A tiger cat named Snowball is owned by Rollin Rathbun. When the snow was coming fast a winter bird had to give up on account of the storm and could not get anything to eat. Along came Snowball bound for home and came across the bird, picking it up in his mouth and reaching the door of his house. Mr. Rathbun saw that the cat had a bird and wondered what the tiger cat was going to do with it, for his master thought the bird was dead. The wise cat put the bird near the stove, also lay down to be near his prize and to see that no one hurt him. About an hour afterward the bird showed some life kicking his feet a little as the heat brought it back to life. Rollin gave it some bread soaked in milk. While the bird ate it the cat stood watching every move. Keeping the bird around for awhile. Mr. Rathbun made sure it was all right to let it go into the open air. One cat in the fishing village saw a bird down and out with no home to go to and had a heart. Snowball can do tricks and if a dog came near the house he is right around to send him away. Mr. Rathbun has been offered money for his cat but money cannot buy him. The cat is some lifesaver, to rescue a bird in a snowstorm.

William Plumstead has returned from Newark, N. Y., after a short visit.

John Bentely and Charles Patterson, champion pinochle players of the Mechanic lodge played for an oyster stew and the championship of the lodge, these two opponents being Roy Scaplen and Sam Fish, who played 3,000 points before 75 brother lodge members who crowded the room. Hastedt Brown was referee. Playing along for three hours Scaplan and Fish were trying hard to be the next champions but "Don't let them pass!" was the cry that came from the cheering squad on the right side of the room. The last hand was being played and the champions had everything in a pack of cards. Scaplan and Fish went down fighting hard but had to bow to the champs, Patterson and Bentley. The score, Bentley and Patterson 3,000 Scaplan and Fish 2900. Steward Maxson Langworthy had the oyster stew all hot and with his kitchen aides dressed up with aprons and white caps waited on 80 who sat down at the long table. Three cheers were given the players. The radio was going strong and there was singing of songs of 25 years ago by O. W. Beebe.

Raymond Rathbun spent Sunday in Providence with friends.

Duncan McDonald was working at the Sea Sled company in West Mystic, putting a heavy plank in place when it slipped and jammed a finger badly, also three fingers on his left hand. Firs taid was given by Buch MacGown until a doctor arrived from Mystic and dressed his hand. He was taken to his home in the village by automobile and he will be laid up for several weeks. Mr. McDonald is boss in the carpenter shop.

Kenneth Steele has returned from Boston.

At the village school the other morning there was a fire drill. When the teacher, Miss Ross said Forward, march, coming down the fire escapes was over 200 pupils, from eight rooms in step, two by two safely to the ground. A large crowd was watching the pupils go through their drill.

The children are drilled like soldiers. Every month a fire drill is held through the schoo, but no one knows just when it is to be held only when Miss Ross, the principal gives the signal by ringing the bell.

Deputy Fire Warden H. Park, who has charge of this section, attended a fire warden's meeting in New London, where wardens from all over the state were present. An expert from New Haven told them the best way to put out fire in the woods is with steel brooms.

Judge Arthur P. Anderson has returned after a breif visit in Norwalk.

Ernest Palmer is in New York visiting his sister, Mrs. Abbie Anderson.

Relatives and friends from this village attended the funeral of Mrs. Mary Fish Duchette, a former resident of Noank held at Norwich Sunday. Burial was in Yantic cemetery.

Attorney Lucio de Blasi of the village attended the testimonial dinner tendered Judge Warren B. Burrows at New London.

PERTUSSIN for WHOOPING COUGH

PLAINFIELD

Mrs. N. Vaillant and daughter Phyllis spent Saturday in Norwich.

The Ladies' Aid society is to hold its meeting on Wednesday in the vestry of the First Congregational church with a supper following.

William Prentiss of Providence spent the week end at the home of his father, Rev. William C. Prentiss.

Miss Marion Cleland of Willimantic was at the home of her parents over the week end.

Clarence Wenson of Boston was here over the week end at the home of his mother, Mrs. Susie Winsor.

Marden Prentiss and Samuel Dorrance of Storrs college spent the week end in Plainfield.

Miss Ruth Cleland of Lyme was with her parents, Mr. and Mrs. Walter Cleland in the new village for the week end in the New Village for the week end.

Mrs. Wallace Salisbury died Saturday evening at Uncas-on-Thames after three years' illness.

Miss Adelaide Prentiss of Boston has been at the home of her father for a brief stay.

Sunday evening service at the First Congregational church was held in the church auditorium. The subject was How Can I Help Others to Follow Jesus. The meeting was in charge of the pastor.

Thursday at 3 o'clock the mission band is to meet with Mrs. Winifred Gardner.

NOTICE!
R. A. BLANCHET
Thayer Building
Giving Permanent Wa s
for $10.00
for the months of March and April.
Phone 538.

At First Signs of Pimples Use Cuticura

Anoint gently with Cuticura Ointment. After five minutes bathe with Cuticura Soap and hot water and continue bathing for some minutes. This treatment is best on rising and retiring. Regular use of Cuticura Soap and Ointment soothes and comforts tender, sensitive skins and keeps them clear, healthy and attractive.

Soap 25c. Ointment 25 and 50c. Talcum 25c. Sold everywhere. Sample each free. Address: "Cuticura Laboratories, Dept. 42B, Malden, Mass."
Cuticura Shaving Stick 25c.

Foods from the A & P

A&P ESTABLISHED 1859 "WHERE ECONOMY RULES"

To the families of America there is no surer guarantee of foods of greater goodness than "FOODS FROM THE A & P"

Finest fancy, freshly made creamery butter!
Butter LB **53c**

Every egg guaranteed
Eggs SUNNYBROOK Freshly selected **39c** Selected DOZ **33c**

Sliced, rindless, sugar cured!
Bacon LB **29c**

Selected, heavy, fat backs!
Pork LB **15c**

Choice cleaned California pea beans!
Beans 3 lbs **27c**

Favored by nine out of ten movie stars!
Lux Toilet Soap 3 CAKES **19c**

The popular year round breakfast food!
Shredded Wheat 3 PKGS **28c**

The essence of red, ripe tomatoes!
Ketchup BLUE LABEL LARGE BOTTLE **19c**

GORTON'S *Ready-to-fry and serve!*
Codfish Cakes 2 CANS **25c**

Stock up—full count boxes!
Matches DOUBLE TIPPED 6 PKGS **22c**

Hurts dirt but not your hands!
P & G Soap 10 CAKES **39c**

PANCAKE FLOURS
PILLSBURY'S 2 pkgs 25c
AUNT JEMIMA 2 pkgs 25c
AUNT JEMIMA BUCKWHEAT pkg 15c
KARO SYRUP Red Label No. 1½ can 14c No. 2½ can 19c Blue Label No. 1½ can 12c

SYRUPS
MAPLE A & P jug 25c
SULTANA lge 25c small 15c
VERMONT MAID jug 23c

ENCORE. *The Queen of Salad Dressings!*
Mayonnaise 3½ OZ 9c 16 OZ 41c QUART 77c 8½ OZ JAR **22c**

2 IN 1 SHOE POLISH can 12c
MELLEX TOOTH PASTE tube 19c
ROYAL LUNCH N.B.C. 2 lb pkg 29c
GOLD DUST lge pkg 23c
KIRKMAN'S SOAP 5 cakes 27c
CRESTED HOBBIES N.B.C. lb 25c

A & P coffee is fresh coffee!
Coffee BOKAR Coffee Supreme LB PKG 45c; 8 O'CLOCK Pure Santos LB 35c; RED CIRCLE A blend of the world's finest coffees LB **41c**

More quality bread for your money—full 20 oz loaf!
Grandmother's Bread LARGE LOAF **8c**

THE GREAT ATLANTIC & PACIFIC TEA CO.

For the Luxury of Complete Silence ROLLS-ROYCE equips with U.S. ROYAL CORDS

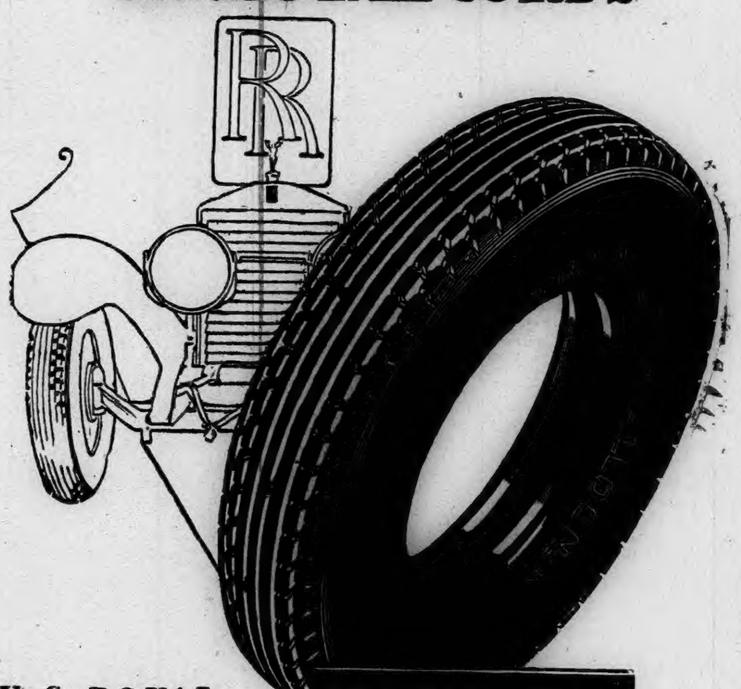

U. S. ROYAL CORDS are standard equipment on FIFTEEN other Fine American CARS

PLENTY OF RUBBER U. S. ROYAL CORDS

Four other reasons why so many automobile engineers select U. S. ROYAL CORDS

Speed . . .
U. S. Royal Cords will take all the speed any car can make—and stand up under it.

Easy Riding . . .
U. S. Royal Cords cushion the rough spots. Detours have no terrors for the car with Royal Cords.

Cool Tires . . .
Tires that run cool, run longer. Internal friction is reduced in U. S. Royal Cords. They stay cool.

Long Life . . .
The mileage that is built into U. S. Royal Cords is one of the principal reasons for their choice by the designers of sixteen fine American cars.

No matter what make of car you drive, your tires should be ROYAL CORDS.

Specify ROYALS.

Always replace with ROYALS.

United States Rubber Company

U.S. ROYAL CORDS

No better tires made today

RADIO CORPORATION COMMON STOCK WAS FEATURE OF YESTERDAY'S MARKET

NEW YORK, March 12—(AP)—Radio Corporation of America common stock, soaring 18 points to a new peak price of 138 1-2 on rumors of a "technical corner" in that issue, featured today's stock market, which broke all records for a single day's volume with a turnover of 3,909,100 shares. Speculation for the advance also continued at a brisk pace in a number of other specialties, at least a dozen closing at net gains of 5 points or more, although a wave of profit-taking at the close reduced many of the early gains, and sent a few issues below Saturday's final quotations.

Despite the rapid run-up in radio last week, the "short interest" has been maintained at large proportions, elimination of some "bear" accounts being replaced by others created in the belief that the stock was selling too high for a non-dividend payer.

Radio opened unchanged at 120 1-2, but quickly began the climb which sent it to its peak price in the last few minutes of trading as harassed shorts struggled to extricate themselves from an uncomfortable position.

General Electric, which has large Radio holdings, soared more than 7 points to a new peak at 140 1-4, closing within a fraction of the top. Westinghouse Electric, also a large stockholder in radio, touched a new peak at 105 1-2, broke to 100 1-2 on realizing, and rallied to 103, where it was off 1 1-2 points net on the day.

Although little attention was paid generally to week end trade developments, the buying of U. S. Steel common, which soared was influenced by the unexpectedly large increase of more than 120,000 tons of unfilled orders last month. Gains in the independent steels were relatively small.

General Motors again changed hands in large volume, closing 1 1-4 points net lower at 156 1-2 after absorbing large profit taking sales between 156 1-8 and 158 3-4. Hupp, Chrysler and Packard Motors, all reached new high ground.

A jump of more than 7 points in American Linseed to a new peak at 85 was accompanied by rumors of a resumption of dividends on the preferred stock at Wednesday's meeting of the board of directors. Net gains of 5 points or more also were recorded by Adams Express, Baldwin, General Cable A, Gold Dust, International Harvester, International Nickel, Wright Aeronautical and Woolworth.

Rails, which had been lagging behind the general market, took a more prominent part in today's rise. Canadian Pacific ran up nearly 5 points to $15 1-8 but lost half of the gain on profit taking. Atchison, Baltimore and Ohio, and Erie were among the issues to advance a point or more.

The principal commodity markets recorded slight changes. Cotton was steady at 7 to 11 points higher, and sugar prices were virtually unchanged. Wheat futures were 3-4 to 7-8 of a cent higher, but coffee prices were off 7 to 12 points.

Aside from an 8-points jump in Spanish pesetas to 16.88 cents, variations were nominal in the foreign exchange market. Sterling cables ruled slightly lower around $4.87 29-32, and French francs were unchanged.

Time money and commercial paper rates were unchanged from Saturday. The call money renewal rate was advanced from 4 1-4 to 4 1-2 per cent, presumably because of the heavy demands for currency in anticipation of federal income tax payments.

MARKETS AT A GLANCE

New York

Stocks strong, radio soars more than 14 points.

Bonds easy, St. Paul issues under pressure.

Foreign exchanges steady; Spanish pesetas rise 8 points.

Cotton steady; absence rain west Texas.

Sugar steady; better spot demand.

Coffee steady, commission house buying.

Chicago

Wheat higher, decreased visible supply.

Corn steady, forecast unfavorable weather.

Cattle lower.

Hogs active and higher.

STOCKS

Sales in hundreds	High	Low	Close
2 Abitibi Pa & Pa	75⅝	75½	75½
3 Abrah & Str	101	101	101
70 Abrh & St pr ol	111	111	111
1 Adams Express	265	265	265
2 Adams Expr pr	98	98	98
3 Adv Rumely	13	13	13
39 Ahumada Lead	4	3¾	4
7 Air Reduct	182⅝	179⅝	182⅝
14 Ajax Rubber	10	9¾	10
18 Alaska Jun	4⅛	4	4
20 Alb P W P ol	110⅝	110⅝	110⅝
109 Al Ch & Dye	155½	153¼	155
8 Allis Chal Mfg	120¼	119	119
6 Amal Leather	12⅛	12	12⅛
2 Amera Corp	29½	29½	29½
11 Am Agri Chem	18¾	18	18
4 Am Agr Chem pr	63⅞	62⅝	63
1 Am Bank Note	83	83	83
1 Am Beet Sug pr	36¼	36¼	36¼
29 Am Bosch Mag	22½	20¼	22⅝
2 Am Brake	42⅝	42⅝	42⅝
37 Am Brow Bv El	14½	12⅞	13
120 Am Br Bv pr	53	50	50
125 Am Can	83¼	81⅝	82⅛
9 Am Car & Fdy	107¼	105⅞	107
2 Am Chain pr	99¾	99¾	99¾
7 Am Chicle	77⅝	77½	77½
20 Am Drug Syn	12⅞	12	12⅞
3 Am Enc Tel	65⅞	65¾	65¾
4 Am Express	181	178¼	178¼
5 Am & For P	25½	24	24⅝
18 Am & For P pr	88⅞	88½	88⅝
4 Am Hide & L	12	11½	11½
1 Am Hide & L pr	55⅝	55⅝	55⅝
6 Am Home Prd	65¼	64½	64½
27 Am Ice	32	31⅞	32
94 Am Interna	83½	80	82
12 Am L F & F	6	5⅝	5⅝
177 Am Linseed	85	76¾	83½
16 Am Linseed pr	98⅞	97	98¼
3 Am Mach & Fy	161	159	161
18 Am Locomo	111½	111	111⅛
8 Am Metal xr	40	39⅝	39⅝
4 Am Metal pr	119	116½	119
1 Am Piano	19	19	19
30 Am Piona pr	78	77	78
47 Am Pow & Lgt	74¼	72⅛	72⅛
10 Am Radiator	140	138⅝	140
35 Am Repub	61⅛	57⅞	60
5 Am Saf Raz xd	59⅝	58⅝	58⅝
1 Am Ship & Com	4½	4½	4½
28 Am Sm & Ref	175⅝	174	175⅝
1 Am Snuff	160	160	160
207 Am Steel Fdrs	66½	64¼	65¼
120 Am St Fdr pr	114⅝	114	114
21 Am Sug Ref	61	60	61
12 Am Sum Tob	50½	50⅛	50⅛
1 Am Tel & Cable	26	26	26
32 Am Tel & Tel	132	131¼	131⅝
16 Am Tob	169⅝	167½	169⅝
26 Am Tob B	170¼	167½	170¼
2 Am Type Fdrs	117½	117	117
3 Am Wat Wks nw	55¼	53¼	54
7 Am Woolen	22¼	22	22¼
4 Am Wool pr	65⅞	65¼	65⅞
1 Am Wtg Pr cv	17⅝	17⅝	17⅝
10 Am Wtg P pr	45⅛	45⅛	45⅛
6 Am Z L & S	16½	16	16¼
8 Am Z L & S pr	73½	72½	72½
39 Anaconda Cop	55	54½	54½
5 Arch Dan Midl	60	60½	60
36 Ar of Ill A	14⅝	14⅛	14⅛
21 Ar of Ill B	8⅝	8¼	8¼
5 Arm of Ill pr	76⅞	76⅞	76⅞
4 Arm Cns Crp	43¼	42½	42½
17 Asso Dry Gds	42½	42½	42½
17 Asso Oil	40½	40½	40½
22 Atchison	185½	184¼	185½
3 Atchison pr	104	104	104
8 Atl Cst Line	172⅞	171⅝	172½
69 Atl G & W I	44¼	42½	43¼
155 Atl G & W I pr	56	52	53⅝
18 Atl Refin	109	108¼	108¼
2 Atlas Pow	70	69½	69½
1 Atlas Tack	11	11	11
5 Autosales Corp	8⅞	8⅝	8⅞
5 Auto Strp Rz A	46¼	45½	45½
36 Baldwin Loco	282½	277	260
65 Balt & Ohio	111⅝	110¼	111½
4 Bang & Aroos	73	72½	72½
10 Bank of Com ol	570	570	570
2 Bk Manhat	620	619½	620
17 Barnsdall A	24⅛	23⅞	24
6 Bayuk Cigar	133	130	130
5 Beechnut Pack	79⅝	78⅝	78⅝
17 Beld emin	21⅝	20⅞	21
1 Belg N Ry prl pr	86⅝	86⅝	86⅝
26 Best & Co	60⅝	59⅝	59⅝
260 Bethlehem Steel	62⅝	58⅝	62⅛
25 Beth Stl 7pc pr	120⅛	119⅝	119⅝
6 Bloomdale Bros	36½	36½	36½
36 Bon Ami	71½	68¼	71
12 Borden Co	169½	167	168¼
2 Botany C Mills A	19¼	19	19
83 Briggs Mfg	24	23	24
2 Brit Emp St 2 pr	6⅞	6⅞	6⅞
5 Bkyn Edison	228¼	228	228¼
95 Bkyn Man Tr	64¼	63¼	64¼
4 Brown Shoe	48	46	48
72 Bruns Balke	37⅞	34⅝	37⅝
14 Bruns Ter & Ry	18⅞	18½	18½
5 Bucyrus Erie	27⅞	26⅝	28⅝
18 Bucyrus E cv pr	36¾	36¼	36¼
10 Buf R&P pr	96	96	96
1 Buf & Sus	43	43	43
1 Burns Bros B	16	16	16
420 Burns Br pr	100⅝	99¼	100
1 Burr Ad Mch	159½	159½	159½
6 Bush Term	60⅞	60	60
80 Bush Ter 7 deb	111¾	111½	111¾
10 Bush TB pr ol	117¾	117¾	117¾
5 Butte Copper	6	5¾	6
77 Butterick	55¼	53	53¼
282 Byers & Co	105Z	100Z	102
1 By Prod Coke	67	67	67
15 Calif Pack	76½	75⅞	75⅞
12 Callahan Zinc Ld	2	1⅞	2
27 Calum & Ariz	94¼	91½	94
9 Calum & Ariz	21¼	20⅞	21
21 Can D Gin Ale	65⅝	64½	65
262 Can Pacific	215⅞	213	213
16 Case Thr M xd	262½	259¾	262¼
26 Cent Alloy Stl	30⅞	30⅞	30⅞
1 Cen RR N J	301	301	301
1 Cen Rib Mills	13	13	13
10 Cen Rib M pr	87	87	87
30 Cerro de Pasco	62⅞	61½	62
6 Certainteed	58½	58¼	58⅝
8 Chand Cl Mot	6¼	6	6
50 Chath Phen	609	605	609
25 Ches & Ohio	191⅝	190	191½
12 Ches Corp	74½	70⅝	74
4 Chic & Alton pr	9½	9¼	9¼
1 Chic & E Il Ry	37⅞	37⅞	37⅞
15 Chi & E Il pr	65½	64⅝	65½
14 Chi Gt West	11	10⅝	11
8 Chi Gt West pr	23⅝	22½	22½
90 Chi M & St P	24	22½	24
38 Chi M & S P p	39⅞	38⅝	39¾
23 Chi & Nor West	81⅝	79½	81½
1 Chi Pneu Tool	132	132	132
9 Chi R I & P	110⅝	109⅝	109½
1 C R I & P 7 pr	108	108	108
59 Childs Co	41½	40	40⅝
15 Chile Cop	38	37⅝	37⅝
1 Christie Brown	117	117	117
1490 Chrysler Cor	64¾	62¼	63
2 Chrysl pr A	117	116½	117
1 City Stor A	54	54	54
32 City Stor B	88	87	87
20 Cluett Peab	97	95	96
23 Coca Cola xd	137⅝	136	137½
68 Col & Alk	85	82⅝	84⅝
4 Col & Alk pr	103	103	103
178 Col F & Iron	76⅛	72½	74⅛
29 Col G & El	90⅞	90⅛	90⅝
1 C G & El prA n	107⅝	107⅝	107⅝
25 Col Carbon	93½	87⅞	91
1 Com Credit	24⅝	24⅝	24⅝
20 C Cd 6½ pcpr	90⅞	90⅞	90½⅞
3 Com Inv Trust	62⅞	62¼	62¼
3 CV Inv T 6½ pcpr	95⅞	95½	95½
62 Com Sol	179	172¼	176
72 Com Power	69⅝	68¼	68¼
2 Conde Nast Pub	50⅝	50⅝	50⅝
46 Cong Nairn	24⅞	24⅞	24⅞
18 Consol Cigar	86	85½	85½
15 Consol Distrib	1⅛	1	1⅛
36 Cons Gas	136	134⅞	135½
15 Cons Gas $5 pr	102	101⅞	102
1 Con RR Cub pr	71⅝	71⅝	71⅝
4 Consol Textile	3½	3½	3½
73 Cont Bak A	36	34	34½
9 Cont Bak B	4½	4⅜	4⅜
4 Cont Bak pr	91½	90⅝	90⅝
63 Cont Can	94⅝	93	93⅝
12 Cont Ins	77⅝	77	77⅝
7 Cont Mot	10⅝	10¼	10¼
125 Corn Prod	75¼	72	73⅝
100 Coty	143½	143	143
1 Crex Carpet	17⅛	17⅛	17⅛
7 Cruci Steel	89	87	88⅞
8 Cuba Can Sug	6¼	5¾	5¾
4 Cuba Cn Sug pr	26½	26	26
2 Cub Am Sug	20	20	20
16 Cudahy Pack	66⅝	65⅞	66⅛
26 Curtis Aero	61⅞	59½	61
5 Cuyamel Fruit	51¼	51	51
16 Davison Chem	39⅞	37½	37½
10 Deere & Co pol	119½	119⅛	119⅛
1 Del Lk & West	134	234	134
10 Detroit Edison	182	180	181
18 Devoe & Ray A	52⅝	51⅝	52½
10 Diam Match ol	149⅝	149⅝	149⅝
52 Dodge Bros A	18⅝	18⅛	18⅝
14 Dodge Bros pr	70½	69⅝	69⅝
1 Dome Mines	11	11	11
1 Dluth SS & At	4¼	4¼	4¼
10 Dul SS & At pr	7	6½	6½
30 Dunhill Inter	60½	53	58¼
25 DuP de Nem	350⅞	347	350⅝
4 DuP de Nem deb	115½	115	115
1 Duq Lgt 1 pr	116½	116½	116½
8 Eastman Kod	169	168	168⅞
27 Eaton Ax & Sp	32⅞	32	32⅝
3 Eisenl & Bros	16	16	16
12 Elect Auto Lite	126¼	123¼	124⅝
13 Elect Boat	15⅝	13	13⅞
72 El Pow & Lt	38	36⅝	37¼
1 El Pow & Lgt pr	107	107	107
1 EP&Li0pcpref xd	135½	135½	135½
25 Elect Refrig	13⅞	13½	13⅝
16 Elec Stor Bat	72⅞	71½	72
2 Emerson Bri A	7⅛	7⅛	7⅛
3 Endi Johnson	81	81	81
4 Eng Pub Ser	36½	36⅝	36
1 Eng Pub Ser pr	109	109	109
36 Erie R R	54½	53½	54½
3 Erie 1st pr	57	56½	57
2 Erie 2 pr	65¼	64	65½
2 Fairb Morse xd	38¼	38¼	38¼
14 Fed L & Tr	53⅞	53⅛	53⅛
60 Fed L&T pr ol	104	103	103
5 Fidel Ph F Ins	204	203⅝	203⅝
16 Fisk Rubber	15¼	15	15
1 Fisk Rub 1 pr	92	92	92
65 Fleischman Co	71⅝	69⅝	71⅝
4 Foundation	44⅝	41	44
12 Fox Film A	79⅝	79⅛	79⅛
35 Freeport Texas	80⅝	78½	80¼
3 Gabriel Snub A	18⅝	18½	18⅝
10 Gardner Motor	13	12⅝	13
37 Gen Am Tank	66⅝	66	66½
37 Gen Asphalt	81⅛	80	81⅛
1 Gen Asphalt pr	126	126	126
50 Gen Bak pr ol	138	138	138
152 Gen Cable A	69⅝	65⅞	69
12 Gen Cigar	69⅝	69⅛	69⅝
1226 Gen Elect	140¼	136¼	139
11 Gen Elec spl	11¼	11¼	11¼
10 Gen G & E A xd	42⅝	41½	42⅝
2 Gen G&E B	44	44	44
1452 Gen Motors	159⅝	156⅝	157⅛
1 Gen Out Ad A	56⅛	56⅛	56⅛
3 Gen Out A ctf	43⅞	43¼	43⅞
26 Gen Ry Signal	97¼	95	97
6 Gen Refract	71⅛	70	71⅛
7 Gillette S Rax	102½	101½	101½
33 Gimbel Bros	36	34⅞	34⅞
2 Gimbel Bros pr	89	89	89
3 Glidden Co	21½	21¼	21½
70 Glidden p pr ol	98½	98	98
626 Gold Dust	97⅞	94⅝	96
35 Goodrich Co	81⅝	79⅝	79⅝
27 Goodyr T&R	56⅝	55⅛	55⅞
4 Goodyr T 1 pr	97	96⅞	96¼
24 Goth S os	86⅝	86	86
4 Goth S H new	86⅞	85⅝	86⅞
42 Graph P Mot	18⅝	18⅛	18½
5 Granby C Min	42⅞	42¼	42¼
7 Gt North R pr	95⅞	95⅝	95⅝
7 Gt Nor I Ore ctf	21⅝	21⅝	21⅝
11 Gt West Sugar	32½	32½	32½
170 Greene Can Cp	132	128⅝	131
1 Guantan Sug	7⅛	7⅛	7⅛
2 Gulf Mo & Nor	50	50	50
2 Gulf M & N pr	104½	104½	104½
5 Gulf States Stl	56⅝	53½	56⅝
20 Hack Water	25⅝	25½	25⅝
70 Hanna Co 1 pr	68¼	66½	66½
4 Hartm Corp B	22⅝	22¼	22¼
1 Hav El Ry pr	65	65	65
3 Hershey Choc	35⅛	34⅞	34⅞
7 Hershey cvt pr	72⅝	72⅝	72⅝
2 Hershey prl pr	102½	102½	102½
1 Hollander & Son	30½	30½	30½
2 Homestake Min	73	73	73
2 Household Prd	66	65⅝	65⅝
7 Houston Oil	137	135	135
15 Howe Sound Co	45⅝	45	45¼
9 Huds & Manh	55⅝	54	54
715 Hud M C xd	94⅝	91⅝	94½
645 Hupp M C	45⅞	43¼	45⅞
10 Ill Cent	136¼	135⅝	136¼
18 Ind O & G	26⅛	25½	25⅞
11 Int Motor	45	43	45
9 Ind Ref	13⅝	12⅝	12⅝
12 Ind Ref ctfs	12⅝	12¼	12⅝
3 Inger Rand	91⅝	91	91⅝
15 Inland Steel	51¼	50¼	51¼
1 Inland Stl pr	116¼	116¼	116¼
9 Inspira Cop	18⅝	18½	18½
10 Int Rap Tr	36⅝	35⅛	36⅝
45 Int Rubber	15¼	14½	15
6 Int Agricul	14	13⅝	13⅝
5 Int Bus Mach	133⅝	132½	133⅝
20 Int Cem xd	68⅝	67⅛	67⅝
615 Int Com Eng	51⅞	48⅞	51½
1 Int Comb E pr	104½	104½	104½
7 Int Har Co	244	242½	244
252 Int Mat ptc pr	106¾	100⅛	104½
18 Int Mer Mar pr	38½	36⅞	38¼
1098 Int Nickel	92	89¼	91
53 Int Paper	73	71	71
2 Int Pap 7 pr	106	106	106
2 Int Ry of C Am	38	38	38
3 Int Silver	171	170	170
20 Int Tel & Tel	149⅝	148½	149⅛
1 Island Crk Coal	52	52	52
2 Jewell Tea	82	81⅞	81⅞
50 Jones&L St pr	122⅝	122⅝	122⅝
7 Jones Bros Tea	33⅝	32	32
19 Jordan Motor	13	12⅝	13
27 Kan Cy Sou Ry	55⅝	54	55⅝
2 Kan Cy Sou pr	70⅞	70⅞	70⅞
8 Kayser J & Co	69¼	68⅝	68⅝
16 Kelly Sp Tire	21	20⅝	21
1 Kelly Spg 6 pr	73⅝	73⅝	73⅝
13 Kelly Hay Wh	25⅞	25½	25½
42 Kennecott Cop	81¼	80⅛	80½
60 Kinney Co pr	92⅝	91⅝	91⅝
4 Kraft Cheese	65¼	62½	62½
72 Kresge S S Co	90	68	69⅝
2 Kresge Dpt St	25⅝	25¼	25¼
2 Kres S H & Co	92	92	92
36 Kroger Groc	76	75¼	75⅝
21 Lambert Co	93⅝	93	93¼
19 Lee Rub & Tire	18⅝	18	18⅝
6 Lehigh Val	87½	86¾	87½
10 Leh & Hd Pr	42⅝	41½	41½
1 Life Savers Inc	33⅝	33⅝	33⅝
5 Ligg & My Tob	110⅝	110	110
1 Lima Locomo	54	54	54
11 Liquid Carb	70⅝	70	70⅝
70 Loews Inc	62⅝	61¼	62⅝
3 Loft Inc	6⅝	6½	6⅝
5 Long Bell L A	30⅝	30¼	30¼
17 Loose Wil Bisc	52	51⅝	52
40 Lorillard Pierre	41½	40⅛	41
13 Louis Oil Ref	10⅝	10	10
5 Louis & Nash	147	147	147
9 Louis G&El	29⅝	28⅝	28⅝
37 Ludlum Steel	32⅝	31	32⅝
2 Mackay Cos	113	112	113
170 Mack Tr	97¼	93¼	95¼
12 Madis Sq Gar	27⅝	26⅝	26⅝
9 Magma Cop	48½	47⅞	47⅞
30 Mallinson & Co	26½	24¾	25¼
60 Mallison pr ol	96⅝	96	96
2 Mandel Bros	38	38	38
9 Manh El S	53⅝	53	53⅛
7 Manh md gtd	42⅛	40⅝	40⅝
10 Marl Oil	35⅝	35⅝	35⅝
6 Marl Rockwell	46¼	46	46
1 Mart Parry	12⅝	12⅝	12⅝
7 Mash Alk	124⅞	124¼	124⅞
12 May Dept St	81½	80⅝	81
22 Maytag	21¼	20	20
100 McC St cl	79⅛	79	79
1 McCrory	110½	110½	110½
1 Metro Gold pr	25⅞	25⅞	25⅞
12 Mex Seab O	7⅞	7	7⅞
4 Miami Copper	18¼	18⅛	18⅛
13 Mid Cont Pet	27¼	27⅛	27⅛
11 Middle St Oil	20⅝	20⅝	20⅝
10 Midl St Pr pr	235	232	232½
3 Miller Rubber	23⅝	23⅝	23⅝
6 Min & St L	46	45	46
19 Mo K & Tex	37	36⅝	37¼
4 Mo K & T pr	107	106⅝	107
38 Mo Pacific	46⅝	45½	46⅝
17 Mo Pac pr	108½	108	108½
14 Mont Power	164⅞	163	163⅛
479 Mont Ward	142	134⅝	141
5 Moon Motor Car	6⅝	6⅝	6⅝
5 Mother Ld Coal	3¼	3¼	3¼
7 Moto Met A	16½	16⅜	16½
17 Motor Wheel	29⅞	29⅛	29⅛
8 Mullins Mfg	77½	77	77
1 Munsingwear	47⅝	47⅝	47⅝
6 Murray Cp Am	23⅞	23½	23⅞
155 Nash Motors	86⅝	84⅝	86½
5 Nat Acme	12	11⅝	11⅝
2 Nat Biscuit	170	170	170
9 Nat Bellas Hess	64½	64	64⅛
59 Nat Csh Reg A	52	51⅛	51⅞
215 Nat Dairy Pr	70	67⅝	69½
4 Nat Dept Stores	24	23⅝	24
14 Nat Dist Pr	40¼	39⅝	39⅞
3 Nat Enl & St	24½	24⅝	24⅝
1 Nat Lead	128	128	128
52 Nat P & L	25⅞	25⅛	25⅝
9 Nat Radiator	37⅝	37	37¼
1 Nat Rad pr	97¼	97¼	97¼
3 Nat Rys M 2 pr	2⅛	2⅛	2⅛
8 National Supply	94	92⅝	92⅝
140 Nat Surety ol	344	340¼	340¼
6 National Tea	188	186	186
53 Nevada C Cop	19⅞	19½	19⅝
1 N Y Air Brake	43½	43½	43½
156 N Y Central	164	162⅝	164
1 N Y C & St L	130	130	130
1 N Y C & St L p	109½	109½	109½
56 N Y N & H	62⅞	61¼	62⅝
4 NY NH & H p	114⅝	114⅛	114⅛
1 NY Ont & W	25½	25½	25½
10 NY Stm $6 p ol	101⅝	101⅝	101⅝
1 Niag F P pr	28¼	28¼	28¼
1 North Sothn	44	44	44
38 North Am Co	61½	61⅛	61⅝
2 Nor Am pr	53⅝	53⅝	53⅝
6 North Pac	95⅞	95	95½
3 North Pac ctf	93½	93	93½
30 Norw T&R pr ol	33⅝	33⅝	33⅝
Omnibus Corp.	12½	12¼	12¼
2 Orph Cir	21	21	21
5 Otis Elev	154	154	154
11 Otis Steel	12⅝	12	12⅝
2 Otis Stl pr pr	89⅝	89⅝	89⅝
52 Owens Bot	95⅝	92⅝	94⅝
6 Pac Gas & El	44	44	44
70 Pac T & T ol	148	148	148
20 P T & T pr ol	118½	118½	118½
456 Packard Mot	67⅞	65	66⅞
3 Pan Am Pet	42	42	42
431 Pan Am Pet B	42⅝	41⅝	42⅝
169 Para Fam L	120⅝	119	120¼
8 Park & Tilford	34½	34	34½
61 Pk Utah Mines	11	10⅞	11
6 Pathe Exch	3	3	3
17 Pathe Ex A	14½	14	14
10 Pat M & Ent	27	26½	26⅝
13 Peerless Mot	22⅞	21⅝	22½
3 Penick & Ford	27½	27½	27½
4 Penn Dix Cem	25⅞	25½	25½
37 Penn R R	66⅝	66	66⅝
4 Peop Gas Chi	171⅝	171¼	171¼
1 Peoria & East	25	25	25
4 Pere Marq	132⅛	132	132
1 Phila Co	159	159	159
60 Ph & Rd C & Ir	30⅝	29⅝	29
95 Phil Pet	39⅝	38½	38⅝
23 Pierce Ar Mot	12⅝	12⅝	12⅝
1 Pierce ePt	3⅝	3⅝	3⅝
1 Phil El	34	34	34
1 Pitts Coal	43⅝	43⅝	43⅝
20 Pitts T C pr ol	79⅝	79⅝	79⅝
4 Pitt & W V Ry	25	24¼	24½
2 P R Am Tob B	25⅝	25⅝	25⅝
1135 Postum	124⅝	121⅝	122¼
1 Pr Stl Car	25½	25½	25½
13 Prod & Ref	20	19⅞	19⅞
10 Pro Brush ol	83	83	83
46 P S Corp N J 4	44⅝	44	44⅝
1 P S N J 7 pr	118⅝	118¼	118¼
31 Pull Inc new	82⅝	81⅝	82⅝
1 Pure Ale Sug	29⅝	29⅝	29⅝
11 Pur Oil	22¼	21⅞	22
6 Purity Bak B	134½	133⅞	134
226 Radio Co Am	128	120⅛	126½
30 Rail Sec ol	81½	81½	81½
15 Read Co	99	98	99
2 Real Silk H M	26	26	26
50 Re Stl H ol pr	90	90	90
1 Reis & Co R	6⅝	6⅝	6⅝
102 Reis & Co 1 pr	70	66½	70
102 Rem Rand	28⅞	27½	28⅝
2 Rem Rand 1 pr	95	95	95
22 Reo Mot Car	24¼	23½	24
44 Repub & Steel	62⅞	61	62½
12 Reyn Sprg	9	8⅝	8⅞
12 Reyn

THE WIDE-AWAKE CIRCLE

Boys' and Girls' Department

RULES FOR YOUNG WRITERS

1—Write plainly on one side of the paper.

2—Use pen and ink, not pencil.

3—Short and pointed articles will be given preference. Do not use over 350 words.

4—Original stories or letters only will be used.

5—Write your name, age and address plainly at the bottom of the story.

POETRY FOR THE WIDE-AWAKES

Busy As a Beaver.

Oh, a busy lad is the beaver bold
As he chews at the mountain ash.
He works around and around its base
Till down it comes with a crash.

He says to the saucy mountain stream:
"I think I'll make me a lake.
I'll pile the limbs in a big brush-heap
And use my claws as a rake.

'My feet are webbed and my teeth are sharp
And a useful thing is my tail.
It's now a rudder and now a stool
And now turned into a flail.

'The baby weavers will find my pond
And race and wrestle with glee
Or sun themselves on the fallen log
Or sip mountain water for tea.

'So I bring the limbs of the cottonwood
And the twigs of the aspern, too,
And take a bit of the slippery elm
To make me some slippery stew."

George F. Paul.

The Song Sparrow.

When, like the magic notes of Pan,
You hear his pean, sweet and clear,
Come bubbling up from alder-bush
And brake, you know that Spring is here.

You never, never see him come.
'Tis like a genie he appears:
Some morning you awake and lo—
His song is trilling in your ears.

And somehow you are glad, and long
To catch a peep at his dull coat
And speckled breast, and hear again
The song came rippling from his throat.

Elmo B. Stevens

UNCLE JED'S TALK TO THE WIDE AWAKES

The wild bison of Europe was originally black or deep brown, and, although England's cattle are white by gradual evolution, it is noted that a calf is now and again born like its prehistoric ancestors, of a black, or again, a deep brown hue.

The habits of those animals are still of the wilderness and its ceaseless dangers. During the daytime they lie in the more secluded parts, and begin to feed and move around when nightfall approaches. Even then the bisons' movements show they are on the alert and very, very wary.

They are born suspicious—cautious. When a calf, hidden as is the way, invariably, in a thicket by its mother, is surprised, it does not try to flee—as the farm-bred calf does—but drops like a plummet. It lies low, crouching among the branches and tall bracken like a hare. Step to it and it sets its head for butting in defence, yet it is still so feeble as to fall over with the exertion. Cunningly does the mother hide her youngling in a secret place, changing it often. As it grows older it develops the craftiness of the most crafty untamed beast far from the haunts of man. A young bull, getting worsted in a fight, feils and shams death—just the same, as the weasel does when enticing you to free it of snare or trap. Then, as soon as the victor ambles away, the other gets up and begins to graze again, but all on the watch for a fresh attack.

Only when hunger compels are these wild bison at all tame and responsive to human approaches. When the frost goes some five or six inches into the ground and the snow lies deep—weather which the Cheviot country more often experiences than any other part of the British Isles—and the herds can find no food for themselves, loads of hay and turnips are wedged up to the parks by the keepers. Then the aurochs instinctly fall into file behind the supplies as they are being taken to the feeding places—at first, they follow at a considerable distance in the rear, but, as the journeys are repeated, the animals gradually come closer and closer. And in this way plans are satisfactorily carried out when it is necessary to nature any of the cattle.

WINNERS OF PRIZE BOOKS.

1—Helen Makela, Moosup, R. F. D. No. 1—The Camp Fire Girls at the Seashore.

2—Ailuon Luoto, Moosup—The Camp Fire Girls in the Woods.

3—Mary Sumoski, Versailles—The Camp Fire Girls on the Farm.

4—Marion Aldrich, Killingly, R. F. D. No. 1—The Girl Scouts at Home.

5—Helen Gillette, Colchester—The Girl Scouts Rally.

6—Mary Zinavage, Baltic, R. F. D. No. 1—The Girl Scouts Triumph.

LETTERS OF ACKNOWLEDGMENT

Marion Botham, Mansfield Depot—I received the book you sent me and thank you very much for it.

Arnold Shefer, Versailles—I received your book, Far Past the Frontiers, and I want to thank you very much for it.

LETTERS WRITTEN BY WIDE-AWAKES

The Crusaders

Dear Uncle Jed: I am now going to write about the Crusaders. In the early days of Christianity it was the custom of the people to make journies to the Holy Land and worship the place where Christ had lived and died. So they started, and it was a long, tedious journey. Often they perished from hunger and sickness. In the north, Peter the Hermit began to win followers to go to the Holy Land also.

He went from town to town and told the people that they needed a crusade. As he journeyed, people began to follow him. They almost worshipped him.

Instead of waiting for the real armies which were to start later, a host of common people went forth in two separate bands. But many perished in Bulgaria and only the stranglers reached Constantinople.

There they waited for Peter. Peter also had trouble in passing Bulgaria and Hungary and lost many of his men. The rest joined Walter the Penniless at Constantinople in 1096.

The two leaders, with the remnants of their bands, crossed over to Civitot, a coast city of Asia Minor. But here they were entrapped by the Turkish sultan, David, and only a few escaped.

Among the ones who perished was Walter the Penniless. Other bands also started out but lost their lives on account of lawless behavior. As Jerusalem was surrounded by a high wall, the Crusaders were not strong enough to take it by storm.

So they surrounded it and began a siege. Thirst and hunger attacked them. Close by was a little spring which bubbled up every second day.

Here men and animals were trampled to death in their eagerness to get water. Soon ships came and brought food. While the leaders were quarreling Peter the Hermit had a dream in which he was told if they would march around the city barefoot for nine days the city would fall.

Then the whole army set out to march. But of course this method of capturing the city did not succeed. They had almost given up hope when a horseman was seen on Mt. Olivet waving a shield.

One of the leaders cried "St. George the Martyr has come to help us!" At this the men took new courage and soon won the city, in July, 1099. We have recently been studying about the Crusades, and I hope the Wide-Awakes will like it.

HELENE MAKELA.
Moosup, R. F. D No 1

Longfellow's Life

Dear Uncle Jed and Wide-Awake Circle: My, how the time flies! I keep thinking I'll write a letter now, and put it off. It's been a long time since I wrote one.

Today is Henry Wadsworth Longfellow's birthday. I'm going to write about his life. Henry Wadsworth Longfellow was born in Portland, Me., on Feb. 27, 1807. He was a poet. At the age of 15 he went to Bowdoin college at Brunswick, Me. Two years later he graduated. He studied law but liked literature much better. After a few months at home he went to Europe to study for it. He traveled in other countries, France, Spain, and Italy. He learned many different languages.

He returned home and wrote sketches and poems. He married Mary Potter and started back to Europe. He learned other languages. In Holland Mrs. Longfellow died. This did not stop his work. He visited the rest of the country and came back to America. He taught at Harvard university.

Later he bought a house in Massachusetts and married Miss Frances Appleton. This is where he spent the most of his life.

Mrs. Longfellow died in 1861. Longfellow's death occurred on March 24, 1882. He was buried in Mount Auburn cemetery at Cambridge.

MARION ALDRICH, Age 13.
Killingly, R. F. D. No. 1.

My Visit to Plainfield

Dear Uncle Jed: I am writing you a little letter about my visit to Plainfield at my grandmother's. I rode in the car with my father and helped him peddle cream and apples. Then I walked to my grandmother's. My grandmother and aunt were home but my grandfather was in Canterbury. I had lunch and then waited for my father and talked with my aunt and grandmother.

ELIZABETH WIBBERLY, Age 7.
Canterbury.

Caught a Skunk

Dear Uncle Jed: This is my first letter to the Wide-Awakes. I would like to tell them of my first trapping experience.

One day as I was walking out in the woods with my brother we came to a hole which my brother said looked like a newly made one. So we went right back home and got two traps and set them at the hole. The next morning we went to look at them and what do you think was in one? There was a skunk. We were both very much pleased. I took it home and skinned it myself. When my father came home at night from work I showed him the skin. He was surprised but said that I did very good with it.

DEXTER COLBURN, Age 10.
Versailles.

My Trip To The Woods.

My Dear Uncle Jed: This is the first time I have written to you. I am nine years old and in the fourth grade at school. But I am going to tell you about my trip to the woods with my father, sister and brother.

One day this winter I asked my father to go to the woods and so he did.

When we got down there we had to cross a brook so my brother and I got across all right but when it was my sister's turn she had to be carried over it, so my father carried her to the middle when he slipped and most fell in. But anyway we had a nice time.

MARY WATERS, age 9.
Norwich Town.

Sliding

Dear Uncle Jed:—I am going to tell you how I learned a good lesson. One day I took my sled and went sliding. It was a very steep hill and my runners were not very sharp.

After sliding a little while they were sharp again. After sliding for a half an hour I thought I would go home because I was cold and wet so I said to myself "I will take one more and then I will go home." I took a long run and started to go very fast. Suddenly my steerer didn't work. I was going very fast. Just then I struck a stump of a tree. I broke my steerer in two, bent my runners, and sprained my foot. From that day on if I make up my mind to go home I never say "Just once more."

ISRAEL LIVERANT, Age 11
Colchester.

The History of Cochester

Dear Uncle Jed: This is my third letter to you. This time I am going to tell you and the Wide Awakes about the history of Colchester.

Colchester is in New London county. It was founded in 1699 by Nathaniel Foote. Nathaniel Foote got his land from an Indian chief of the Mohegan tribe. He distributed the land among the people keeping 50 acres for himself. He built a house on his land but he died before he moved into it. His widow and a large family of children moved into the house prepared for them. Foote named Colchester for his grandfather's home in England. Foote's 50 acre lot was on the west side of what is now Broadway. The frame of Mr. Foote's house, built in 1702, now stands near the Ranson school. It is used by the D. A. R. (Daughters of the American Revolution) as a chapter house. The first white children were born in Colchester in 1700 and 1701. Mr. Loomis and Mr. Skinner were the fathers of the first white children born here. The first settlement was made on the property now owned by Mrs. Wallis. The first church was built near or at the corner of Broadway. Michael Taintor was Colchester's first town clerk. He served the town for 30 years. The first selectmen were Deacon Loomis, Joseph Chamlain and Michael Taintor. The first church was built in 1706. It was used for eight years.

HELEN GILLETTE, age 10.
Colchester.

A Surprise Gift

Dear Uncle Jed: I am going to tell you about a surprise. My sister has a sport wrist watch and whenever I get a chance to, I wear it. Not always does she let me wear it. That is the reason I wanted one of my own. One day when I came home from school, and forgot that it was my birthday, my sister asked me if I wanted to wear her watch. Of course I was more than glad. She told me to go up in her bedroom and I would find her watch on the dresser. I did as I was told but could not find her watch. I almost gave up hope. Soon my eye caught sight of a neatly tied box and on it was written "to brother from sister—many wishes for a happy birthday." I opened the box and found the most beautiful sport watch I had ever seen.

IRVING KEOTIC, age 11.
Leonards Bridge.

A Story About Greece

Dear Uncle Jed: I have not written to you for a long time, so I thought I would write about the Greeks. The Greeks were the first people to become civilized. Their home land is in the southeastern corner of Europe, and is a little country about half as large as New York or Pennsylvania. Greece is a very mountainous country and it has many valleys. In each valley grew up a little state.

Greece is not a fertile country. It grows a little wheat and barley, many grape vines and olive trees.

Greece has delightful climate. It is cool and clear. The Greek merchants bought silver, gold, copper and other minerals from the countries north of the Aegean sea. At first the Greeks made everything themselves that they needed in the fields or in the house.

Homer was the earliest Greek poet. The merchants had 50 house maids. They also had beautiful gardens about their homes and two fountains in front of their homes.

Although Greeks at first were ruled by kings or chief men, they gradually won the right to govern themselves.

In this way they developed a government like our own, which the people rule. Such a government is called democracy. To the Greeks belong the glory of being the founders of government by the people in Europe.

AILUON LUSTO.
Moosup.

George Washington

Dear Uncle Jed: This is the first time I have written to you and I hope you will enjoy my story. When we came in Tuesday afternoon after our teacher told us that there wasn't going to be any school on Washington's birthday, we were all glad to hear of that. That noon we had a program and had a party. We sang a song and did many other things. We enjoyed ourselves very much. After it was time for dismissal we took our books and were ready for the teacher to dismiss us. I enjoyed that day very much. Send my regards to the Wide Awakes and Uncle Jed.

JOSEPH JAKUBOWSKI, age 12.
Versailles.

A Brook

Dear Uncle Jed: This is the first time I have written to you. On the outskirts of the village not far from the main road where the rugged pine grows in its lonely pride, runs a low and pure murmuring brook whose water softly gleams through the woodland shade.

As one approaches this brooklet he can hear the rippling sound of the dashing water which flows over the rough stones and pebbles. At the foot of this flowing stream a large, old, lanky birch tree grows that swings to and fro when the cold, rough, wind blows in the autumn breeze.

MARY SUMOSKI.
Versailles.

Peggy The Milkmaid

Dear Uncle Jed: Peggy, a pretty milkmaid, was carrying a pail of milk on her head. As she tripped along she was busily thinking of all the fine things she would buy when she had sold all her milk. Said she, "I'll buy some eggs. They'll soon hatch out into fine chicks. These I'll sell at a good price, and then I'll buy myself the prettiest gown and hat in the village. The next time I go to the market all the young men will come out to meet me! Reuben Allen will see them come. How jealous he will be! But I'll not care, not I! I'll just toss my head, so!" As she thought of Reuben, she tossed her head and down went the pail to the ground.

When poor Peggy's mistress heard what had happened she said, "Ah, foolish girl, don't count your chickens before they are hatched."

OLENA SIMONEAU, age 10.
Baltic.

An Old Fashioned Farmhouse

Dear Uncle Jed: This is the first time I have written to you. On the outskirts of the village, on a rough country road stands an old-fashioned farm house. It is constructed of large gray bricks. Opening the door one may catch a glimpse of an old, snug chimney corner with two colonial seats and a small carpet on the hearth. In another corner stands an old hand-made dresser on which some bright plates and crockery ware are displayed. An old walnut table and a few chairs make up the remainder of the furniture of the room.

MARY ZINAVAGE.
Baltic, R. F. D., No. 1.

My Visit.

Dear Uncle Jed:—I'm going to write you and the Wide Awake about the beautiful dam I visited during my vacation in Clinton Mass. The dam itself is as pretty a scenery as you could see anywhere. It is about a quarter of a mile long. You can walk all over the dam.

On one side is a large body of water. The shores are laid out with rocks and surrounded by fur and Christmas trees.

The other side of the dam is very beautiful but is in a little valley. There are two big lawns on both sides, also surrounded by trees.

In the center is a very beautiful fountain. Around the fountain are gold fish and a few statues and there is a big stone building with machinery in it.

The machinery refines the water for the people that live in the cities of Boston, Warcester, Clinton and the surrunding small towns.

It is called the "Woochusett Reservoir."

SABINA BERNASKI, Age 12
Norwich.

The Forgetful Boy

Dear Uncle Jed:—This is the first time I have written to you, I hope you and the Wide Awakes will like my story about a forgetful boy.

One day when I was buying some eggs, a boy came in, to buy some butter. But he forgot to say butter, but said, "Give me a lb of that stuff that you put on bread." The man knew what he wanted, but made believe that he did not know and said, "Do you want peanut butter?" The boy said, "No!" The man said, "Do you want lard?" The boy said "No!" Then he saw a man buy some butter and said, "This is what I want," (pointing to the butter on the counter). Then the man said, "Why didn't you say "butter" in the first place?" The boy said "I forgot." The man said, "Next time dont forget, what you came for." All the people began to laugh.

MIKE KUDRAVETZ, Age 12.
Norwich.

CENTRAL STORE

SPECIAL FOR TUESDAY

Swift's Dixie Brand Bacon, lb 25c

Evaporated Peaches, 2 lbs 29c

J. M. Young & Sons

JEWETT CITY

MISSING HUSBAND BACK—WILL NOT SUPPORT FAMILY

(Special to The Bulletin.)

JEWETT CITY, March 12—John Godek was in the Griswold town court at 9 this morning, charged with non-support. Judge John T. Barry, heard from Prosecuting Attorney J. Dudkowski, the story concerning the case, which is mainly summed up in these two facts. Five years ago John Godek left Jewett City, where he was living with his wife and family. All efforts on the part of the police to locate him proved futile. Now, of his own free will he comes back, and stands voluntarily for prosecution. Judge Barry gave him a 60-day suspended jail sentence jail sentence, provided he pay $15 dollars a week for a year toward the support of his wife and family. Attorney Thomas M. Shields appeared for the defendant. Godek appealed the case, and under $1,500 furnished by Frank Minski will await action of the higher court.

Mrs. Godek, when it came to her having to take up the burden of caring for herself and family on her own resource, made good, and has established with a steady trade, a fine line of small business.

Mrs. Alsoda Dillon, 76, died Monday at her home in Voluntown. She was housekeeper for Perry Merritt, who died last Tuesday. Mrs. Dillon was born in Hopkinton City, R. I., the daughter of Albert and Fannie Greene.

Funeral services for Miss Nellie Bitgood, a former teacher in the Jewett City public schools, were held Saturday at the home of her sister, Mrs. George Bromley, in Voluntown and were private. Rev. E. E. Scates, of Jewett City conducted the services. Burial was in Robbins cemetery. The bearers were J. Frank Gardiner of Griswold, Elmer Hall of Mystic, Dr. George Bitgood of New London and Dr. Alfred Bitgood of Middletown. There were beautiful flowers. Undertaker E. E. Gilbert of Jewett City was in charge of the funeral arrangements.

Finn's tonight, last chance to see—Cat and the Canary.—Adv.

Horned larks have been reported from several sections nearby. Strangely, it seems, the place local observers will be apt to get a sight at this transient visitor is to the open roads leading into the borough.

With the temperature Monday at 50 degrees, all the middle of the day, the heavy fall of snow that came last week, is rapidly on the move. Country roads were reported full of slush and in the fields every depression had a snow water pond. A visitor to the nearby woods Sunday, found many tracks criss-crossing all about, telling of the activity of the woods folks.

At the meeting of the firemen, scheduled for next Wednesday evening, Warden E. J. Jodoin and Fire Marshall G. H. Prior, will present a number of facts relative to the borough's urgent need of adequate fire-fighting equipment.

A talk with the warden today and with John F. Barnett, treasurer of the borough, settles the fact that there is absolutely no contemplation by the board of borough governments, either to raise the borough tax, or to negotiate temporary loans, as there is no financial need for either.

There is conceded that no town in the state of Connecticut has more willing and determined ability in fire menace control, than the A. A. Young Jr. Hose company No. 1.

One man said today, "We must not handicap the boys by insisting that they use obsolete apparatus." A check-up on opinions today seems to find some disfavor relative to the purchase of a pumper, for the fact that a large per cent of the borough hydrants have slightly over 100 pounds pressure.

Insurance underwriters will watch the meeting's action with much interest.

Mrs. William E. Perry of Sylvandale, Lisbon, has a remarkable species of cactus. For eight years, although carefully tended, the plant has refused to blossom. Two weeks ago a bud appeared, a slender stem, was sent straight up to a height of 24 inches. Along toward the top there appeared 20 small, alternated blossoms, red and orange in color, which made a combination never seen in this section. The blossom is in Mrs. E. H. Hiscox's window on Main street.

Mrs. Norman B. Parkhurst entertained sixteen Amaranth members at a whist held at Camp Moro Friday night. The first prize went to Mrs. Herbert Peppler of Danielson, and the consolation to Miss Mabel McBroome of Jewett City. A delicious supper of lobster salad, saltines, olives, Bavarian pineapple, ladies' fingers, Macarroons, cake and coffee was served.

Matthew Exley was able to be out Monday, after being ill for a week.

Frank Burton has been under the doctor's care for a week, having had his arm injured by icetongs.

Mrs. Patrick Shea and son Richard of Pawtucket have been visited Mrs. Shea's brother, John Fitzgerald.

MYSTIC

H. & L. COMPANY MEMBERS START BRIDGE TOURNAMENT

The elimination bridge tournament of the Hook and Ladder began Monday evening. Four tables were played Saturday evening, owing to 68 couples being entered. Four couples were eliminated Saturday night to make a perfect elimination for Monday night. In play Saturday night were: Table A—C. J. Indennen, C. T. Hempstead, total, 2477; H. C. Allyn, F. G. Kent, 1302; margin, 1175. Table B—J. W. Chapman, G. E. Tingley, 2173; Clark Barnes, Charles Barnes, 1621; margin, 552. Table C—A. O. Lewis, C. C. Kieberg, 2154; J. J. Gremley, Harry Meyers, 1269; margin, 885. Table D—Otis Abel, Fred Godfrey, 2108; George Barden, Charles Gremley, 1904; margin, 204.

Mrs. B. H. J. Robynson, home demonstration agent of the County Farm bureau, will be in Grange hall Wednesday at 10 a. m. to demonstrate the pressure cooker. Mrs. Robynson will also give instructions in making hooked rugs.

Howard Duell of Hartford was a week-end guest of Mr. and Mrs. Conrad Kretzer.

Treffly Morin was soloist at All Souls' Unitarian church in New London Tuesday morning.

Mrs. Robert D. Bradley and Miss Arlene Leonard spent the week-end with relatives in Westfield, N. J.

Leslie Breed is a patient in Lawrence Memorial hospital, New London.

Higbee-Steadman

At Old Mystic, at the home of the bride Monday afternoon at 2:30, Miss Sarah Richmond Steadman, daughter of Mrs. Ines and the late Ellery Steadman, and George Bradford Higbee, son of Mr. and Mrs. Samuel Higbee of Mystic, were united in marriage by Rev. Jerome Greer of Gales Ferry, formerly pastor of the local Methodist choir. He was assisted by Rev. Lowry P. MacLennen, pastor of Old Mystic Methodist church. The parlor was decorated with a background of green and an arch was decorated with green, pink and white. The bride wore white satin, with a veil fastened with orange blossoms, and carried bridal roses. She was given in marriage by her brother, William Steadman, the double ring service being used. The bridesmaid was Miss Helen Pendleton of Westerly and the best man was Samuel E. Higbee, brother of the groom. After the ceremony, a reception was held. Mr. and Mrs. Higbee left by automobile for a wedding trip, stopping in New York, and then going to Haddonfield, N. J., and Philadelphia to visit relatives. Guests were present from Boston, Providence, Westerly, New London and Mystic.

This is the first chance the boys have had to earn money shoveling snow. George Tift was out by daylight Saturday with his horse and snow plow, making paths. The state roads and principal streets were kept open for traffic.

The Senior World Wide guild of the Baptist church, Miss Nellie Beebe, leader, gave an illustrated lecture on Japan in the vestry Friday evening. Rev. L. J. Shepler read the lecture.

Mr. and Mrs. Clarence Wydler of Norwich spent an evening with relatives in the village during the week.

The Friendly league met in the Baptist vestry Monday evening.

The Monday club met with Mrs. Ebenezer Morgan. Miss Harriet Fish read the paper on Through the Suez Canal and Jerusalem.

Mrs. Charles R. Heath is recovering from illness.

Mrs. Ella Reynolds Watts, who died at her home in Norfolk, Va., was born in Mystic and lived here a number of years. She is survived by her brother, Charles E. Reynolds, and a sister, Miss Mary E. Reynolds, of West Mystic. The body was brought here and private funeral services were held at the home of her brother, Sunday afternoon. Rev. Louis J. Shepler, pastor of the Union Baptist church, officiated. Burial was in Fishtown cemetery.

Samuel Frisbie of Portland, Conn., was a business caller in the village Saturday.

Adelbert Carter, son-in-law of Perry Eldredge, is ill at his home in Wethersfield.

The W. C. T. U. will meet with Mrs. Mary S. Brown Wednesday.

The March meeting of the Visiting Nurse association was held in Dr. Leonard's office Monday evening.

Miss Anna R. Wilcox is visiting relatives in Greensboro, North Carolina.

Mrs. Felix Hulser spent the week-end in New York.

John Flynn of Waterbury visited his parents Sunday.

The Knights of Columbus met Monday night.

Mrs. William D. Breaker and daughter of New York spent the week-end with Mystic friends.

Miss Helen Shepherdson of Wethersfield visited Mrs. W. A. MacDonald Sunday.

Miss Amy Haas spent the week-end in New York.

Lenten devotion will be held in St. Patrick's church Wednesday evening at 7:30. The sermon will be by Rev. Father Francis J. Finn of New Haven.

Carl Cutler of New York spent the week-end with his family at West Mystic.

Mrs. Harry C. Corwall has returned to Short Hills, N. J., after a visit with Mystic friends.

Mrs. James W. Jackson sang the solo, "Peace I Leave with You" at the Congregational church, Sunday morning.

The Women's society of the Old Mystic Baptist church is to meet with Mrs. Frank E. Williams Wednesday afternoon, in charge of Mrs. F. M. Mitchell.

Mrs. Mary S. Brown is confined to her home ill with a cold. The W. C. T. U. meeting that was to have been held at her home will be held with Mrs. E. V. Whiting.

Mr. and Mrs. Emil Wydler of New Haven, Mr. and Mrs. Lawrence Snow of New London, Mr. and Mrs. William Bradshaw of Groton, Mr. and Mrs. Leslie Chesbro, Mr. and Mrs. Fred Startz of Mystic, Ralph, Fred and Lillie Wydler of Ledyard, were guests at supper with Mr. and Mrs. George Tift Sunday.

HOPKINTON, R. I.

At the March meeting of the town council held at the town hall Monday afternoon the 5th, bills against the town to the amount of $1,444.74 were ordered paid.

The sum of $400 was allotted each highway district in the town.

In the probate court: Petitions for the appointment of an administrator of the estate of William R. Wells and for probate of the wills of Sarah L. Perry, George W. Avery and William C. Burdick were referred to April 2nd, next.

Oliver H. Williams was appointed guardian of the person and estate of Anna L. Crandall, of full age, with Albert S. Babcock appraiser.

Ruby E. Ashfield was appointed administratrix of the estate of Joseph Oscar Kenyon with Gardner G. Burton appraiser.

The will of Phebe J. Crandall was admitted to probate and Daniel Alva Crandall appointed executor.

Oscar E. Barber was confirmed executor of the will of John W. Hoxsie, with William H. Durfee appraiser.

Henry G. Heath was appointed deputy forest warden in place of Enoch D. Jerne, declined.

The town clerk was instructed to insert in the call for the annual financial town meeting the question "Shall the town sell the unused school property in the town?"

Mrs. Bridget Hill was found in her yard face down in the snow, unconscious from a shock, Friday afternoon and she had not regained consciousness Saturday morning.

Walter White, with his family visited at the home of his father Joseph T. White Sunday.

Mr. and Mrs. Albert Clark, and the former's mother, Mrs. Benjamin F. Clark of the Shore road were guests at the home of Alonzo P. Kenyon one day recently.

The Needlecraft club met at the residence of Mrs. Harry Hoxie Wednesday in honor of Mrs. Thomas H. Greene, who was to leave town Monday accompanied by her son, Lewis Greene, of Westerly on a trip to Denver, Colorado to visit another son, Berzen Greene.

The Ladies' society of the First Hopkinton S. D. B. church served a roast pork supper in the parish house in Ashaway Tuesday evening last.

Those who were hoping for the end of winter were disappointed by the snow storm of Friday afternoon and night.

The New Nursery

At home, at play and when they feed,
Mothers know what babies need.
—Old Mother Nature.

That little saying is quite true. Mothers know when fathers don't. Whitefoot couldn't for the life of him see anything wrong with that little house he was living in in the apple tree. He had thought it a wonderful little house. He had been sure that Mrs. Whitefoot would be simply delighted with it. So, when she didn't even take the trouble to look inside, Whitefoot was quite upset.

"What's the matter with that house?" he cried, following Mrs. Whitefoot down to the old stone wall.

"Oh, I guess that the house is all right," replied Mrs. Whitefoot.

"But what are you going to look somewhere else for?" demanded Whitefoot.

"So as to find a proper place for the children," replied Mrs. Whitefoot.

Whitefoot thought this over. He scratched his nose, first with one hand and then with the other. But all this scratching didn't enlighten him any. Finally Mrs. Whitefoot came to his relief.

"It isn't the house," said she; "it is the place it is in. The house is in the wrong place. It is too far for the children to go to reach the ground."

"I hadn't thought of that," said Whitefoot.

"Well, hereafter you might do a little thinking; it won't hurt you any," snapped Mrs. Whitefoot, who was cross because she was worried. Worried folk almost always are cross. Worrying and crossness go together.

"Well, my dear, what are you going to do about it?" inquired Whitefoot.

Mr. Whitefoot didn't reply. She was running along the old stone wall and Whitefoot ran after her. Presently she stopped and looked up. In the bushes just a few feet above her was a nest. It was an old nest, built the summer before by Kitty the Catbird. Mrs. Whitefoot ran up to that nest. In it were a lot of dead leaves. She pulled these out. She looked it all over, outside and in. It was a very good nest. It was an unusually well built nest for Kitty the Catbird. Mrs. Whitefoot looked down at Whitefoot. "It will do," said she.

Whitefoot blinked at her. "What'll do?" he demanded.

"This nest," said she. "We'll put a good roof over it. We'll enlarge it a little and make a little entrance from underneath. When we get through with it we'll have a real home. It will be just the place to bring up the children. They will have the old stone wall for a playground and that is full of hiding places. Yes, sir, this is just the thing I was looking for."

Mrs. Whitefoot wasted no time. She first thoroughly cleaned out that nest. Then, while Whitefoot helped by bringing material, she built up the sides of that nest and finally put a roof on it. She took a great deal of pains with that roof. Yes, indeed, she took a great deal of pains. She wanted that home to be warm and dry. Of course, she didn't do it all in a minute. In fact, the new home wasn't completed when she moved the babies there. She wanted some of the material of the old nest. Besides, she couldn't be building that new house and watching the babies at the same time when they were at a distance.

"It is better to have them where I can keep an eye on them," she explained to Whitefoot. And, as is his way, Whitefoot agreed. He had found by experience that it is easier to agree than to disagree with Mrs. Whitefoot. It was easier and a lot more comfortable. He saw, of course, that there would be no room for him there, so he kept his home in the little wren-house in the apple tree, which was only a short distance away.

(Copyright, 1928, by T. W. Burgess)

The next story: "Great Excitement in the Old Orchard."

Itching Torture

Use Zemo, Healing Liquid

There is one safe dependable treatment for the itching torture of Eczema. The first application of Zemo usually stops itching and gives relief. It will help rid the skin of Pimples, Rashes, Blotches, Blemishes and similar annoying skin irritations.

You will be surprised how quickly skin troubles will react to this clean, antiseptic, soothing liquid. Easy to apply at any time. 35c, 60c and $1.00

zemo FOR SKIN IRRITATIONS

HOW TO TREAT ECZEMA AND ITCHING SKIN

What every sufferer wants is quick relief from the terrible itching that almost drives them mad.

Nothing acts more quickly than Peterson's ointment when rubbed thoroughly into the skin. Many times all itching disappears overnight.

As a remedy to banish eczema and to rid the skin of pimples, blotches, and eruptions Peterson's ointment has been in great demand for many years—it's mighty healing power is marvelous.

A South Dakota woman writes: "I have found nothing so good for itching skin and insect bites as Peterson's Ointment."

An Iowa woman writes: "It is the only Ointment that helps control my Eczema," and from the State of Washington another woman writes: "It is the only Ointment I can find that will cure eczema."

Get it at any drug store—a box for only 35 cents.

COLDS of head or chest are more easily treated externally with—

VICKS VAPORUB

Over 17 Million Jars Used Yearly

POETRY

The Height of the Ridiculous

I wrote some lines once on a time
In wondrous merry mood,
And thought, as usual, men would say
They were exceeding good.

They were so queer, so very queer,
I laughed as I would die;
Albeit, in the general way,
A sober man am I.

I called my servant, and he came;
How kind it was of him
To mind a slender man like me,
He of the mighty limb!

"These to the printer," I exclaimed,
And, in my humorous way,
I added (as a trifling jest):
"There'll be the devil to pay."

He took the paper, and I watched,
And saw him peep within;
At the first line he read, his face
Was all upon the grin.

He read the next; the grin grew broad,
And shot from ear to ear;
He read the third; a chuckling noise
I now began to hear.

The fourth; he broke into a roar;
The fifth; his waistband split;
The sixth; he burst five buttons off,
And tumbled in a fit.

Ten days and nights, with sleepless eye,
I watched that wretched man,
And, since, I never dare to write
As funny as I can.

—Oliver Wendell Holmes.

Frost

A frosty cloud is on the breath, tears bead
The lash and light is needle pointed. Here
Is quick decisive action, here you read
Of winter's consummation; black and drear
The stiff weeds chatter, and underfoot I break
A brittle crust, then crack the hard clothes from
The line and grotesque arms and bodies creak
Resentfully. The well is a crystal drum
Of ice and I will shatter it and draw
Enough and slam the door with hands like fire.
The wash melts and the fragrant smell of thaw
Hovers at the oven softly to expire.
A sorrow that was frozen in my heart
Is healed and I am left without a smart.

—New York Sun

HUMOR OF THE DAY

"Is that a fast car?"

"Yes. I can't catch up with the payments."—Detroit News.

The meanest man in the world is the one who has become deaf, but won't tell his barber about it.—Hamilton Royal Gaboon.

Catherine—Did she make you feel at home?

Isabel—No: she made me wish I was?—Montreal Star.

The Bore—"And after my ship was wrecked I floated around on a raft until I was finally picked up."

She—"What a pity."—Alliston Recorder.

Motorist—"How do you figure that five gallons of gas at 20 cents a gallon makes $1.06?"

Filling Station Attendant—"The price went up to 22 cents before I put in the last three gallons."—Life.

"I have no more confidence in women."

"Why not?"

"I put a matrimonial advertisement in the paper and one of the replies was from my fiancee."—Der Goltz, Vienna.

Floorwalker (to impatient customer leaving)—"Can't you get waited on, madame?"

Madame—"No. I'm afraid I came at an unfortunate time, your salesladies are in conference."—Boston Transcript.

They say that once the antique craze gets hold of one, he can't think lucidly of anything else. The following incident is said to have occurred in Newburyport.

"Oh, Henry, I've dropped the water pitcher out of the window on a man's head!"

Henry (turning pale)—"Great Scott. Jane! You don't know what damage you may have caused!"

Jane (in tears)—"Indeed I do! It was that China antique I paid $32 for and I just know I can never replace it! What, oh, what shall I do?"—Pepper and Salt.

KALEIDOSCOPE

Negrillos of central Africa average only about four feet four inches in height.

The Alaskan salmon pack in 1927 was about 46 per cent less than the big pack of 1926.

A comet, it is now believed, is a loose swarm of separate particles moving through space.

The United States still sells windmills to Canada, South Africa and Argentina, but engines are replacing windmills in most places.

The oldest medical book in existence is an Egyptian papyrus of 1600 B. C., which has been translated into a book of about 600 pages.

The prehistoric era during which coal was formed was cold, and not humid and hot, as has been believed, a geologist has concluded.

Non-slippery floor polish is a paradoxical sounding article suggested to British inventors as one of the world's needed inventions.

The first school in the new world was built in Texcoco, valley of Mexico, in 1523, by Fray de Gante and was attended by many Indian nobles.

Beavers have built a city of houses, dams, ponds and canals covering 20 acres in the icy waters of Nisqually creek, in Mt. Rainier National park.

Chinese of Shanghai are unusually fond of crab meat and it is a common thing for crab meat parties to be held in Chinese homes. Entire families attend these parties and it is customary for the guests to bring their own shell fish.

Destitute and hungry for days in Vancouver, British Columbia, Robert Currie, age 40, read in a discarded newspaper that he was sought as heir to a $75,000 estate in Ottawa, and promptly reported to the head of the police missing person bureau, who had been requested to locate him. "It is great news," was his only comment.

The Chinese reverence for the printed word is profound. Throughout the international settlement in Shanghai are thousands of small wooden boxes or cloth bags attached to poles. Foreigners generally ignore these receptacles for refuse, but not so with the Chinese. It is no uncommon sight to see respectable, well-dressed Chinese pick up bits of paper from the street and place them in the receptacles. This is especially true of old newspapers or any paper on which words are printed. As a result of this the streets of the settlement are remarkably free from waste paper.

Almost 8,000,000 Chinese are residents of foreign countries, according to figures compiled by the foreign office at Peking and based on the last reports from China's consulates and legations abroad. One-third of the total are emigrants from the restless areas, including Canton and Amoy. About 150,000 in the United States and Hawaii together, with 50,000 or more in the Philippines, make a total of 200,000 Chinese living under the American flag. Only 3,000, says the survey, have migrated to Japan. The Dutch Indies have attracted the largest number, 2,825,000, most of whom are keepers of small retail shops.

A Bulletin For Sale Advertisement Will Sell It

BORN

HEATH—At Wauwatosa, Wis., March 10, 1928, a son to Mr. and Mrs. Raymond B. Heath, of 6916 Cedar street (grandson to Mr. and Mrs. Charles R. Heath, of Mystic).

PUTNEY—At Stafford Springs, March 5, 1928, a son, to Mr. and Mrs. Lewis Putney, of Stafford.

NARCISCO—In Westerly, R. I., March 6, 1928, a son, Francisco John, to John and Caroline Di Angelo Narcisco.

ALGIERE—In Westerly, R. I., March 12, 1928, a son, Rudolph, to Dominick and Bomina Gabrielle Algiere.

THOMPSON—In Clark's Falls, March 9, 1928, a son, Malcolm Richard, to Mr. and Mrs. Malcolm E. Thompson.

MARRIED

DANIELS-SMITH—In Westerly, R. I., March 7, 1928, by Rev. Lewis A. Walker, Everett Courtland Daniels and Miss Edna Tanner Smith, both of Waterford, Conn.

HIGBEE-STEADMAN—In Old Mystic, March 12, 1928, by Rev. Jerome Greer, of Gales Ferry, assisted by Rev. Lowry P. MacLennen, of Old Mystic, George B. Higbee, of Mystic, and Miss Sarah R. Steadman, of Old Mystic.

ALBRO-SWAIN—In North Stonington, March 10, 1928, by Rev. C. A. Burdick, Wilfred P. Albro and Miss Madge Swain.

DIED

KENYON—In Kenyon, R. I., March 12, 1928, Ellwood H. Kenyon, son of Mr. and Mrs. William H. Kenyon.

FINNEGAN—In Athol, Mass., March 10, 1928, Mrs. John Finnegan, formerly of Norwich.

FUNERAL NOTICES

MONTGOMERY—In Central Village, March 12, 1928, Charles B. Montgomery, in his 68th year.
Funeral services will be held at his late home Thursday, March 15, at 11 o'clock. Burial in Packerville, Conn.

SLATER—In Providence, R. I., March 12, 1928, Julia Delaney, wife of Arthur J. Slater, formerly of this city.
Funeral from the home of her father, Matthew Delaney, in Hanover, Thursday morning, March 15, at 8 o'clock. Requiem mass in the Immaculate Conception church, Baltic, at 9 o'clock. Burial in the family lot in St. Mary's cemetery, this city.
Providence papers please copy.

DILLON—In Voluntown, March 12, 1928, Mrs. Alsoda Dillon, aged 76.
Funeral at Gilbert's funeral parlors, Jewett City, at 2 o'clock Wednesday afternoon. Burial in Jewett City cemetery.

CARD OF THANKS

We, the undersigned, wish to extend our gratitude to our relatives and friends for the many beautiful floral tributes and expressions of sympathy in our recent bereavement.
We especially thank Mr. Daniel McCarthy.
ANNIE L. DWYER,
MARGUERITE DWYER,
MR. and MRS. FRANK DWYER.

FUNERAL DIRECTORS

Church & Allen
15 MAIN STREET
FUNERAL DIRECTORS AND EMBALMERS
Lady Assistant
HENRY E. CHURCH
WM. SMITH ALLEN
Telephone 628-3

CUMMINGS & RING
Funeral Directors and Embalmers.
322 Main Street
Phone 238 2 Lady Assistant

Shea & Burke
Funeral Directors
41 Main Street

The Henry Allen & Son Co.
25 MAIN STREET
Funeral Directors and Embalmers
Lady Assistant Telephone 410
DAVID H. WILSON

GAGER
FUNERAL DIRECTOR AND EMBALMER
PROMPT SERVICE DAY OR NIGHT

Hourigan Bros.
Funeral Directors and Embalmers
Funeral Home, 35 Church Street
Office, 62 Main St. Branch, Jewett City

PLAINFIELD

F. W. Tillinghast & Sons
UNDERTAKERS AND EMBALMERS
CENTRAL VILLAGE CONN
Tel Moosup 282 2

JEWETT CITY

FUNERAL DIRECTOR
Earle E. Gilbert
JEWETT CITY
Phone 158-2

DANIELSON

LOUIS E. KENNEDY
Undertaker and Embalmer
DANIELSON
Special Attention to Every Detail.

WILLIMANTIC

Avery & Van Zandt
Succeeding JAY M SHEPARD
Established 1870
Funeral Directors, Embalmers
Sixty and Sixty-Two North Street
Willimantic, Conn.

Killourey Bros.
FUNERAL DIRECTORS AND EMBALMERS
98 Union Street, Willimantic, Conn.
Phone 290. Lady Assistant.

WANTED — Male

WANTED—Foreman for dairy farm. James H. Hyde, No. Franklin, Conn. Tel. Leb. 30. mar13 6t

WANTED—I want two salesmen with determination to make good on a job that will pay them all they are able to earn. These men must be experienced salesmen, and will cover the city of Norwich and vicinity for a well-established electrical appliance corporation. My time is very valuable, so if you mean business and are ready to actually work, I will be pleased to grant you an interview, otherwise don't waste my time. Apply at 1. The Service Appliance Co., Plasnik Block, 21 West Main St.

WANTED—Velvet weavers. State previous experience. Write Velvet, care of The Bulletin. mar8 6t

A Bulletin Want Advertisement Will Get It

FOR SALE

FOR SALE—8-3x10-6 heavy Axminster rug, a $40 value for $22.50; 7-piece dining room set, $22.50; 9x12 Crex rug, $2.25; 4-piece bedroom outfit, $32.50; line values in coal ranges and oil cook stoves. Repair parts for all stoves. Norwich Used Furniture and Antique Exchange, 29-31 Shetucket St. mar13 tf

FOR SALE—Baby carriage; fine condition. Hazard, phone 1552-5.

FOR SALE—Rooming house business; 17 rooms, all filled; hot water heat, single house, five garages all filled, large yard; rent $100 month; good income. Price, cash $1,000. Address O. G., 1 Charter Oak Pl., Tel. 2-0549, Hartford, Conn. mar13

FOR SALE—Lakeview Farm White Leghorn Baby Chicks. Large, healthy, white diorrhea free, tested. W. W. Service, R. D. 1, Norwich, Conn. Tel. 1853-3 Feb17

FOR SALE—Lot 50x100 in Thamesville section at sacrifice price, good location. Inquire N. Tymcheck, Tel. 2306-13 jan3 tf

FOR SALE—No. 2 Julian terrace; house with seven rooms and bath; inclosed porch, two-car garage; ample grounds. Phone 481. mar12 tf

WILCOX "CORN SPECIAL" Fertilizer is made to grow good corn and more of it. Six years field tests have proved its good value; don't be put off with somebody's something just as good. "I have not found it." You will make no mistake on Wilcox Corn Special, 3-10-4, for field or sweet corn. James Case, Colchester, Conn. mar12 tf

"SAVING $10.00 per ton in buying materials for home mixing" frequently runs into an actual loss of up to $20.00 by using it. There cannot help but be quite a difference in the uniformity of the mix between the unimproved method of shoveling materials around and the vigorous whirling mechanical double milling process. Wilcox Potato and Vegetable Phosphate 5-8-7 will give you that higher acre yield and consequent lower cost per bushel. I invite field tests under county and state supervision. James Case, Colchester, Conn. mar12 tf

A MAN WUZ SAYIN Raymond Hill is like a lazy dog. Its a slow pup. Fine Manilla cigars, 10 in a pack, 25c; Noble Dexter Pipplin cigars, 5 pack, 30c; Gillette blades, 39c; lighters ov awl kinds. Fagan's Smoke Shop. mar12

FOR SALE—Quantity of hay. F. H. Gilbert, Jewett City. Phone 126-2. mar10

FARMER—If your farm is for sale we have a buyer for every farm. N. E. Farm Agency, Phone Norwich 1898-21. mar1

FOR SALE—One-horse sidehill plow and springtooth harrow, practically new; stock-poultry fencing and gates; good Planet, Jr. No. 25; some furniture. Call or phone Tues. or Wed. Chas. Lillie, 668 Ash, Willimantic. 549-12. mar10

COTTAGE FOR SALE—Genuine bargain; splendidly located, needs some repairs; priced accordingly. Will make good yearly or summer home. Terms as desired. Edwin Cruttenden, Crescent Beach, Conn. Phone 188, Niantic. mar10 3t

FOR SALE—Dining and living room furniture. Reasonable. Call 1410. mar9 6t

FOR SALE—Silk remnants. Send 25c in stamps for a surprise bundle of silk remnants. Rosenwald Remnant Store, 190 Main St., Putnam, Conn. mar9 6t

FOR SALE—A seven-room cottage and two acres of land; also a 50-acre farm, one of 60 acres, one of 135 acres and one of 165 acres. Priced right. Burton, No. 744 No. Main St. mar8

SILENT GLOW OIL Burners are now guaranteed for five years. E. Rousseau, exclusive agent, 40 Mathewson St., Jewett City. Phone 66. Norwich, Taftville, Occum, Baltic, Plainfield. mar7 tf

FOR SALE—2 1-2 acres of land on macadam road leading from Jewett City to Pachaug. Apply to A. C. Burdick, Executor, Jewett City, Conn. mar3 tf

FOR SALE—Two-tenement house in Greeneville section for $2,600. Francis D. Donohue, Young's Block. feb22

FOR SALE—A "Pequotsepos," Mystic, six tons of first cross hay, cut in July. Telephone (evenings) 255, Mystic. feb22

FOR SALE—Two roll top desks and one flat top. Inquire A. Bruckner Tel. 559. 100 Franklin St. jan24 tf

CLOTH SIGNS FOR SALE
We are now printing "No Fishing and Trespassing" signs on cloth.
THE BULLETIN CO.

FOR SALE

1. Farm of 24 acres, good house, large barn, 6 head cattle, all stock and equipment included. Located in Yantic. A bargain.
2. 9-room house, steam heat, electric lights and one acre of land. Price $4,500. In Yantic.
3. 6-room house and 8 acres of land. Large barn on Canterbury Turnpike road in Norwich Town. Price, $4,500.

NORWICH LAND TITLE AND INSURANCE CO.
Tel. 2279

FOR SALE
Fish Waste for fertilizer given away.
Atlantic Coast Fisheries Corp.
Groton, Conn.

A business proposition with income at start—110 acres, 40 acres smooth tillage, 10-room house, large stock barn, wagon and tool shed, poultry houses, 7 head of cattle, 2 horses, pigs, fowl, all farming tools, hay and grain. Price $5500.
TRYON'S AGENCY
Willimantic, Conn.

FOR SALE
No. 11 WARREN STREET
Attractive Cottage of 8 rooms, formerly occupied by the late Frederick Tyler. Price $3,500.
JAMES L. CASE.
Telephone 876.

FOR SALE
A very choice new five-room bungalow, desirably located five minutes walk from Franklin square. A big bargain.
JOHN A. MORAN
Real Estate Broker

PLUMBING

T. F. BURNS
91 Franklin Street Norwich, Conn.

TREES AND SHRUBS

Fruit, Ornamental Trees and Shrubs
MAPLEWOOD NURSERY CO.
East Great Plain Tel. 986-7

A Bulletin To Let Advertisement Will Rent It

TO RENT

TO RENT—Light housekeeping. 5 Marguerite Bldg. mar13 3t

TO RENT—Five rooms with all modern improvements. 251 West Main St. Tel. 1704. mar13 5t

TO RENT—Tenement of six rooms; improvements. 406 N. Main St. mar13 3t

TO RENT—Two light housekeeping rooms with conveniences. Tel. 2532-R. mar13 tf

TO RENT—Modern apartment; heat and hot water furnished; fine location. 59 Broad St. Inquire Hanover-Curland Co. mar13 tf

TO RENT—Two rooms furnished for light housekeeping. 27 Division St. mar13

TO RENT—Apartment with or without garage at 113 River Ave. Apply to H. A. Wulf, 161 Main St. mar12 tf

TO RENT—6-room apartment, all modern improvements; 2-car garage. Call 1259-5. mar10

TO RENT—House, on Freeman Ave. Phone 621-5. mar10 6t

TO RENT—Three light housekeeping rooms, 43 Union St. mar9 tf

TO RENT—Large furnished room; single or double; steam heated. Tel. 1394-5. mar8 tf

TO RENT—Two light housekeeping rooms with private family. Phone 2582-R. mar7 tf

TO RENT—Fine seven-room apartment, 77 Church St.; also one of six rooms, heated, 336 Main St. Tel. 396-3. mar 7

FOR RENT—Heated apartment at 274 West Main St., four rooms and bath; rent low. Apply J. A. Perkins, Dime Savings Bank, or 272 West Main St.

FOR RENT—Twelve-room house on Durkee Lane. Suitable for rooming house or can be converted to business purposes. Apply at Bulletin Office. dec26 tf

TO RENT—Basement at 65 Franklin St. Suitable for most any kind of business. Inquire at Bulletin Office. dec26 tf

FOR RENT—Three rooms, steam heat, bath, garage; also six-room apartment. Phone 259. dec8 tf

TO RENT—Seven-room tenement with all improvements, on Boswell Ave. Call 2763-3. mar1 tf

TO RENT—Centrally located apartment. Burton, 744 North Main St. Phone 1125. feb29 tf

FOR RENT—Apartment, 268 Washington St. Tel. 626 ring 3. feb25 tf

TO RENT—Furnished room, centrally located. Phone 2328. feb7 tf

TO RENT—Five rooms and bath all modern improvements. Apply 83 Spalding street. Telephone 2351. jan17 tf

TO RENT—A heated modern 4 room apartment with extra chamber, all improvements, hot water all year round. Finest residential section in town. 50 Broad St. Rent $50. Inquire Hanover Curland Co., 24 Franklin street. jan6 tf

FOR RENT—Apartment on Church St. All modern improvements. Apply The Plaut-Cadden Co. Phone 800. dec31 tf

FOR RENT
Spacious Quarters Suitable for Lodge or Club
The third floor quarters at 142 Main St., formerly occupied by the Veterans of Foreign Wars. Apply at
The Plaut-Cadden Co.

FOR RENT
Three beautiful apartments. Finest residential location. Inquire Princess Shop or phone 2333.

FOR RENT
The Fine Store
— at —
56-58 Franklin St.
Inquire at Bulletin Office.

WANTED—Miscellaneous

WANTED—Small van load furniture, Montclair, N. J., to Mystic. Communicate Middleton, 500 Washington Ave., Brooklyn, N. Y.

LOUIS D. WARD—Antiques and second hand furniture, 4-6 Main St., Breed hal. bldg. Tel. 1833 Norwich. tuths

WANTED—Position in office by experienced Academy graduate. Call 1672. mar12 3t

WANTED—Old U. S. coins to buy, sell or exchange. P. O. Box 364, Norwich. mar12 3t

WANTED TO RENT—Small farm in vicinity of Danielson, Conn. Write Farm, Bulletin. mar5

WANTED, FARMS—Any location New England Farm Agency, Box 174, Uncasville, Conn. mar1

WANTED FARMS—Dairy or poultry farms; for quick sale. New England Farm Agency, Box 174, Uncasville, Conn. mar1

WANTED—Second hand antique furniture. Best prices paid. A. Bruckner, 107 Franklin St. Phone 559 jan23 tf

CALL 617-2 for upholstering, crating, carpet and linoleum laying. jan23 tf

WANTED—On presenting this ad we will rip and heel men's, ladies', or boys' shoes with Plymouth composition, double wear taps and rubber heels at $1.55. Goldblatt's Shoe Store, 147 Franklin St., Norwich, Conn. jan23 tf

MIRRORS resilvered and glass for every purpose. Norwich Glass Co., 5 Bath St. Tel. 2463. jan23 tf

WANTED—Highest cash prices paid for second hand furniture, household goods, antiques, store fixtures and tools. Try me before selling. N. Weisinger, 28 Market St. Phone 2152. jan23 tf

WANTED—Your sewing machine repairing. Perfect workmanship. Price reasonable. Prompt service. R. S. Stephenson, 425 Boswell avenue, Norwich, Conn. Phone 2783-5. jan23 tf

WANTED
TO BUY A GOING MILK BUSINESS in Norwich, of any size. Please give full particulars in first letter as to amount handled, pasteurized or raw. Price you pay producers, price you sell for and terms. Write Box 45, Bulletin.

KENNELS

Rockledge Kennels, Danielson, Conn. If looking for a good puppy, see our English Bulldogs, Pitcannies and Spitz pups at reasonable prices. Jasamb Birch.

A Bulletin For Sale Advertisement Will Sell It

FOR SALE—Automobiles

USED CARS
You can obtain thousands of unused miles of transportation from one of these at an actual saving of several hundred dollars.

LATE MODEL RENEWED CADILLACS
1926 Cadillac Coupe (custom built)
1924 Cadillac Coupe (2-pass.)
1923 Cadillac Sedan (7 pass.)
1921 Cadillac Sedan (7-pass.)

OTHER MAKES
1926 Packard Sedan (7-pass.)
1923 Packard Coupe (4-pass.)
1923 Pierce-Arrow Touring (7-pass.)
Cunningham Town Sedan
1924 Paige Sedan (4 new tires)
1923 Velie Sedan
1923 Maxwell Coupe (4-pass.)
1923 Dodge Sedan
1925 Ford Coupe
1925 Ford Touring
1924 Hupmobile Sedan
1924 Dodge Touring

A. C. SWAN CO.
A. C. Heber, Used Car Man.

At Studebaker's
1926 Studebaker Standard Sedan
1924 Studebaker Special Sedan
1923 Studebaker Special Coupe
1926 Oakland Coach
1927 Pontiac Sedan
1925 Maxwell Club Sedan
USED CARS SOLD UNDER STUDEBAKER USED CAR PLEDGE
T. N. M. LATHROP, Inc.
64-66 North Main St., Norwich, Conn.

Good Used Cars Priced Right
1924 Nash Sedan
1925 Velie Sedan
1924 Buick 4-cylinder Touring with winter top
1923 Buick 6-cylinder Touring
1924 Ford 2-Door Sedan
1927 Chevrolet 1/2 ton Panel Body Truck
1925 Ford 1/2-ton Panel Body Truck
1924 Ford Roadster with Pick-up Body
1923 Ford 1-ton Panel Body Truck
Buy now before the spring rush starts and save money.
THE THOMPSON CHEVROLET COMPANY
88-90 North Main Street
Tel. 3098 Norwich, Conn.

COST TIRE SALE

30x3½ Firestone Oversize	$8.80
30x3½ Firestone, Regular	$7.25
30x3½ Airway	$4.95
29x4.40 Firestone	$9.65
29x4.40 Airway	$6.30
30x3½ Firestone Tubes	$1.75
30x3½ Airway Tube	$1.45
30x3½ Tire Chains	$3.50
29x4.40 Tire Chains	$3.75

O. C. WOLFE, Inc.
ONLY AUTHORIZED FORD DEALER IN NORWICH
394 North Main Street
Phones 3200-3201.

USED CARS AND TRUCKS
2 A. C. Mack Trucks, 3 G. M. C. Trucks, 4 Reo Speedwagons, 2 Ford Trucks, 2 Dodge Trucks, 1 Packard Truck, Hupmobile Coupe, Reo Sedan, Flint Touring, Nash Sedan.
These Cars and Trucks have been reconditioned. Good Values
W. R. FRISBIE
190 North Main Street.

FOR SALE—Musical Instruments

FOR SALE—An upright modern Victrola, cost new $125. A real bargain at $39. Hanover-Curland Co., 24 Franklin St. mar13 tf

FOR SALE—A beautiful Richardson piano, upright mahogany case; $129.00. Terms, $10 deposit, $1.50 weekly. Hanover-Curland Co., 24 Franklin St. mar13 tf

FOR SALE
PIANO
Good condition. Must be sold immediately. Private owner.
Write Bulletin, Box 40.

FOR SALE—88-note player piano in fine shape. Sold new for $600; will sell for $295. Another fine 88-note guaranteed player, which sold new for $700, can be bought for $395. Easy terms. The Plaut-Cadden Co., Main St., Norwich. mar9 tf

FOR SALE—Upright floor model talking machine in good condition, for $39. Console electric Victrola in perfect condition for $100. Convenient terms. The Plaut-Cadden Co., Main St., Norwich. mar9 tf

FOR SALE—Four fine upright pianos just taken in exchange from good homes. All in excellent condition in every way. At these special prices—$89, $100, $115 and $125—they are rare buying chances. Easiest terms arranged. The Plaut-Cadden Co., Main St., Norwich. mar9 tf

COAL AND WOOD

FOR SALE—Hard wood sawed, a cord, $10; also slab wood, $8.00 delivered. Tel. 1875-12. mar13 tuthsat

FOR SALE—Wood, slabs, kindling. H. E. Beard & Son, The Old Homestead Farm. Tel. 615-4.

FOR SALE—Seasoned hard wood, $9 and $5 per load delivered. O. H. Main. Phone 489 no12

FOR SALE—Coal, seasoned wood and kindling, delivered anywhere. R. Shapiro, Willow St. Phone 504 or 1283-4.

FOR SALE—Slabwood in stove lengths $8 a cord, half cord $4.50. Hardwood in stove lengths $10 a cord or $6.50 a half cord. Delivered anywhere in city or Taftville and Baltic. Phone 1099-2. Charles S. Brown, Yantic. Prompt delivery. dec26 tf

FOR SALE—For quick service call Hilltop Wood Yard for good seasoned and hard wood, $5 per load, $3 a half load. Split or kindling, 8 baskets for $1. Phone 712-2. feb24

FOX'S WOOD YARD—Hard wood, $9 per load, match boxes given away free; 7 baskets for $1.00. Phone 779. feb20

FOR SALE—Hard wood and slabs. Will deliver $3, $4 and $5 loads. John R. Lyman. Tel. 2617-W or 2905-W. jan31 tf

FOR SALE—50 acres of cord wood. Box 329 P. O. Willimantic, Conn. W. Kelley. jan31 tf

HARD WOOD FOR SALE
SELECTED HARD WOOD, sawed according to order. Full measure guaranteed.
HARRY B. FORD
Disco Building Phone 80.

FOR SALE—CATTLE

FOR SALE—New milch cow. Jacob Zlezlulewicz, Otrobando Ave., Norwich Town. mar13 3t

FOR SALE—Thirty new milch and forward springers; tested and retested. J. G. Lewis, Hampton, Conn. Tel. Willimantic 198-4. mar7

A Bulletin Want Advertisement Will Get It

LEGAL NOTICES

ATTENTION
SIDEWALKS

The ordinances of the city of Norwich impose a penalty of $5 upon any owner, occupant or person having the care of any land or buildings abutting the public highways of the city where there is a sidewalk, either graded or paved, who fails to have removed therefrom all snow, sleet or ice within three hours after it shall have been deposited, or within three hours after sunrise when the same has fallen in the night season, and also upon any such party who fails to have the snow on such sidewalk removed or properly sanded within two hours of its becoming so deposited during the daytime, for each successive period of four hours thereafter that it so remains after proper notice given.

This will give notice to all affected by the foregoing ordinances that the same will be strictly enforced and anyone failing to comply therewith prosecuted from this time forward.

J. C. DONOVAN,
Street Commissioner

WARNING
SPECIAL TOWN MEETING

The legal voters in Town meeting of the Town of Norwich are hereby warned to meet in a Special Town Meeting to be held in the Town Hall, Norwich, on Wednesday, March 14, at 8 p. m., to determine what if any, action they will take in relation to the employment of outside extra help to assist the Board of Assessors of this Town in making a revaluation of the taxable property of this Town in accordance with modern methods and in compliance with the statutes of this State.

Also to decide whether they will authorize and empower the Board of Selectmen to enter into a contract on behalf of the Town pertaining for the employment of such help and whether they will make an appropriation to meet the expenses of such work.

Also to do any other business necessary or proper to carry into effect the matters above proposed or any of them.

Dated at Norwich, Connecticut, this 6th day of March, A. D. 1928.

WILLIAM S. MURRAY,
CHARLES P. BUSHNELL,
PATRICK T. CONNELL,
Selectmen of the Town of Norwich.

NOTICE

By virtue of a warrant directed to me by the Town of Columbia, I am commanded to collect a tax of 13 mills on a dollar on the assessment last completed. Being a tax laid by the Town of Columbia on the 3rd day of March, 1928, due and payable April 2nd, 1928.

For the purpose of collecting this tax I will be at the Town Hall Monday, April 2, 1928, from 11 a. m. to 5 p. m.; Tuesday, May 1, 1928, from 11 a. m. to 5 p. m.

Interest at the rate of 9 per cent per annum will be charged on all taxes not paid within 30 days.

HOWARD N. SQUIER,
Collector.

FOR SALE—RADIOS

FOR SALE—A single dial Magnavox radio, complete with all batteries ready to play; cost $190 new. A bargain at $59.00. Hanover-Curland Co., 24 Franklin St. mar13 tf

FOR SALE—Brand new five-tube Freshman radio, completely installed with batteries, tubes and loud speaker $69.50. Terms, $20 deposit, $2.00 weekly. Hanover-Curland Co., 24 Franklin St. feb29 tf

FOR SALE—A five-tube Freed Eisemann radio, with five tubes; $19.75. Hanover-Curland Co., 24 Franklin St. feb29 tf

45 VOLT "B" BATTERIES $2.25; heavy duty $3.25; CX tubes $1.25. Anderson's, 119 N. Main St. jan28 tf

WILBUR RADIO SERVICE. Sets accessories and service of the better kind. 315 Main St. Day phone 505, night phone 1424-15 jan28 tf

POULTRY AND PET STOCK

FELLOWS BROTHERS' S. C. R. I. Red baby chicks have vigor and vitality. All chicks we hatch are from eggs laid on our farm by our high producing strain of hens. These hens are accredited free of bacillary white diarrhea. No case of bacillary white diarrhea has been found on our plant during the seven years we have been testing. Catalogue on request. Fellows Brothers, Norwich Town, Conn. jan17 tf

FOR SALE—One, coming two year old, full blooded, Michigan bred, White Holland Tom turkey. Prime condition. Inquire of E. W. Higgins or E. O. Browning, Massapeag. mar10 3t

FOR SALE—Let us book your orders now for April and May Leghorn and R. I. Red baby chicks. Our stock is as good as the best; chicks guaranteed. Prices by the thousand, Leghorn 18c, Reds 19c; reduction of 3c each after May 1st. Squaw Rocks Poultry Farm, Danielson, Conn. Tel. 22-4. mar10 6t

FOR SALE—R. I. Reds, White Leghorns and White Wyandottes setting eggs. 451 Main St. Jones. Phone 2305. mar10 3t

REAL VALUE—To anyone interested in getting a good start with R. I. Reds, a selected number of S. C. R. I. Red chicks. Pullets mature and lay early; cockerels grow fast. Number limited. Write to W. Zvingilas, Jewett City, Conn., R. F. D. 1. mar6

CHICKS—From good laying strain; Reds, $21 per 100, $100 per 500; White Leghorns, $17 per 100, $80 per 500; custom hatching. Used Queen incubators for sale. Paul Jansen, Mansfield Centre, Conn. mar5 tf

HALL'S CHICKS—"Well bred from well breeders." Reds, Barred Rocks, White Wyandottes, Leghorns. Weekly hatches. Free circular. Also chicks one to four weeks old. Hall Bros. Phone 645-5, Wallingford, Conn. mar5

ATHLO-FARMS—S. C. R. I. Red Chicks combining color, weight, health and rapid development to productivity of large eggs. What more can you ask. Give them a trial. Write to us for our circular and prices and do it now, quantity limited. Athlo-Farms, Pomfret Center, Conn. feb4 tf

FOR SALE—R. I. Red baby chicks and hatching eggs from state tested accredited stock. H. J. Larkham, Phone 462-12. jan31 6tt

WANTED—All kinds of poultry; will call anywhere, highest prices paid. Joseph Horn, Tel. 1501, Willimantic. jan31 tf

BABY CHICKS
BEST LOCAL STOCK
BUCKEYE BROODERS
POULTRY AND PET SUPPLIES
Hatchery, East Hartford.
CLARK'S PET SHOP
50 SHETUCKET ST., NORWICH.

FOR SALE—HORSES

FOR SALE—One farm horse; also pair harnesses. Geo. Wheeler, Roosevelt Ave., Norwich. mar12 tf

A Bulletin For Sale Advertisement Will Sell It

LOST AND FOUND

LOST—On Washington St., between Broad and Sachem Sts., Sunday, a lady's gold wrist watch. Finder please return to 7 Broad St. mar12 tf

LOST—Last Thursday, coon dog; half hound, half bull; blue and tan; bob tail. Bashaw on collar. Finder notify 22 Carpenter St. mar13 3t

LOST—Two new horse blankets, Saturday morning. Finder call 917-2.

LOST—W. W. Backus hospital class pin; name on back of pin. Call 312-12. Reward. mar10 3t

WANTED — Female

LADIES — Copy names, addresses. Spare time. Send stamped envelope. Modern Business, Box 488, Grand Central Station, New York. mar13

WANTED—By experienced young lady, position as bookkeeper and stenographer. Write Bulletin, B. K. mar13 3t

WANTED—Girl as mother's helper; to sleep in. References required. Phone 2939-J. mar12 tf

WANTED—Position by Mar. 15, as bookkeeper, by college graduate; experienced. Phone 2374-3. mar10 3t

WANTED—Position, by young lady with executive ability and 7 years mill office experience. Address B. C. R., P. O. Box 233, Norwich. mar10 4t

LEGAL NOTICES

NOTICE

All persons liable to pay taxes in the Town of Franklin are hereby notified that I have a warrant to levy and collect a tax of twenty (20) mills on the dollar laid on the last perfected list. Said tax is due and payable April 1, 1928.

For the purpose of collecting said tax, I will be at the Town Hall in Franklin on Monday, April 2, 1928, from 10 a. m. to 12 noon; at Burdick's store, Franklin, on Thursday, April 5, 1928, from 10 a. m. to 12 noon, and also at my house on Monday, April 9, 1928, from 10 a. m. to 12 noon.

Legal fees and interest will be added after 30 days to those who neglect this notice. The attention of property taxpayers is called to Chapter 300, Public Acts of 1927.

FRANK I. DATE,
Collector of Taxes.
Dated at Franklin, March 9, 1928.

LOST—Box mechanic's tools, between Pachaug and Brown Ave., Jewett City. Finder please return to Elno Karjala. Tel. 108-4.

Rebublican Caucus

The Republican Electors of the Town of Lebanon are hereby requested to meet in the Town Hall in said Town on Monday, March 19, 1928, at 2 o'clock p. m., to elect delegates to the Republican State Convention and Congressional District Convention, to be held in Hartford April 17 and 18, 1928, for the election of delegates to the Republican National Convention and the appointment of a State Central Committee.

Also for the purpose of electing a Town Committee for the ensuing two years.

By request of Rep. Town Committee.
C. J. ABELL,
Chairman.
Lebanon, Conn., March 12, 1928.

Rebublican Caucus

The Republican Electors of the Town of Franklin are requested to meet in caucus in the Town Hall, March 19, 1928, at 7:30 p. m., for the purpose of electing delegates to the Republican State Convention and Congressional District Convention, to be held in Hartford April 17 and 18, 1928, for the election of delegates to the Republican National Convention and the appointment of a State Central Committee.

Also for the purpose of electing a Town Committee for the ensuing two years.

By order of Town Committee,
JAMES H. HYDE,
Chairman.

Rebublican Caucus

The Republican electors of the Town of Sprague are requested to meet in caucus in Town Hall on March 19, 1928, at 7:45 o'clock p. m., for the purpose of electing delegates to the Republican State Convention and Congressional District Convention to be held in Hartford April 17 and 18, 1928, for the election of delegates to the Republican National Convention and the appointment of a State Central Committee.

Also for the purpose of electing a Town Committee for the ensuing two years.

By order of Town Committee.
O. N. ARPIN, Chairman.
Dated at Sprague, Conn., March 12, 1928.

NOTICE
—OF—
SPECIAL TOWN MEETING
—OF—
THE TOWN OF SALEM

Notice is hereby given that a meeting of the legal voters of the Town of Salem will be held in the Town Hall on Saturday, March 17, 1928, at 2 p. m., to take action upon the building and construction under state aid of a certain section of road, beginning at the intersection of said road and the Norwich and Salem Road, known as Route No. 153, near the Montville-Salem Town line, and running thence Northwesterly to its intersection with the Town road running approximately East and West, said intersection being known as Witter's Corner.

To appropriate and borrow the necessary sum to construct said road until the State of Connecticut will in the future reimburse said Town seven-eighths of said amount so expended.

To authorize and instruct the Selectmen to enter into an agreement with the State Highway Commissioner to construct said highway.

To request the Highway Commissioner to expend on said road, in addition to the sum appropriated by the Town, all the funds now available to said Town.

And any and all business incidental to constructing said highway under State aid.

Dated at Salem, Connecticut, this 12th day of March, A. D. 1928.

GEO. O. AVERY,
EDGAR J. STANDISH,
Selectmen.

Rebublican Caucus

The Republican electors of the Town of Norwich are requested to meet in caucus in Town Hall on Monday, March 19, 1928, at 8 o'clock p. m., for the purpose of electing delegates to the Republican State Convention and Congressional District Convention to be held in Hartford, April 17 and 18, 1928, for the election of delegates to the Republican National Convention and the appointment of a State Central Committee.

Also for the purpose of electing a Town Committee for the ensuing two years.

By order of Town Committee.
GEO. M. CHARBONNEAN,
Chairman.
Dated at Norwich, Conn., March 12, 1928.

TREES TO CUT

T. J. CONNELLY—Tree cutter and remover. 65 Boswell Ave. jan23 tf

PRINTING

BULLETIN and RECORD job department now at Bulletin Office. Call 35-2.

A Bulletin Want Advertisement Will Get It

LEGAL NOTICES

AT A COURT OF PROBATE HELD at Norwich, within and for the District of Norwich, on the 2nd day of March, A. D. 1928.
Present, NELSON J. AYLING, Judge.
Estate of Sarah A. Douglass, late of Preston, in said District, deceased.
Ordered, That the Administrator with the will annexed cite the creditors of said deceased to bring in their claims against said estate within six months from this date, by posting a notice to that effect, together with a copy of this order on the sign-post nearest to the place where said deceased last dwelt, and in the same town, and by publishing the same once in a newspaper having a circulation in said district, and make return to this Court.
NELSON J. AYLING, Judge.
The above and foregoing is a true copy of record.
Attest, HELEN M. DRESCHER, Clerk.

NOTICE

All creditors of said deceased are hereby notified to present their claims against said estate to the undersigned at R. F. D. 6, Norwich, Conn., within the time limited in the above and foregoing order.
CHESTER J. DOUGLASS,
Admr. with the will annexed.

AT A COURT OF PROBATE HELD at Norwich, within and for the District of Norwich, on the 12th day of March, A. D. 1928.
Present, NELSON J. AYLING, Judge.
Estate of Raymond D. Grover, late of Norwich, in said District, deceased.
Ordered, That the Administrator cite the creditors of said deceased to bring in their claims against said estate within six months from this date, by posting a notice to that effect, together with a copy of this order on the sign-post nearest to the place where said deceased last dwelt, and in the same town, and by publishing the same once in a newspaper having a circulation in said district, and make return to this Court.
NELSON J. AYLING, Judge.
The above and foregoing is a true copy of record.
Attest, HELEN M. DRESCHER, Clerk.

NOTICE

All creditors of said deceased are hereby notified to present their claims against said estate to the undersigned at 145 Broadway, Norwich, Conn., within the time limited in the above and foregoing order.
ANSON R. GROVER,
Administrator.

AT A COURT OF PROBATE HELD at Norwich, within and for the District of Norwich, on the 12th day of March, A. D. 1928.
Present, NELSON J. AYLING, Judge.
Estate of Bridget M. Sullivan, late of Norwich, in said District, deceased.
The Executors exhibited their administration account with said estate to the Court for allowance; It is therefore
Ordered, That the 15th day of March, A. D. 1928, at 2 o'clock in the afternoon, at the Probate Court Room in the City of Norwich, in said District, be, and the same is, appointed for hearing the same, and the said executors are directed to give notice thereof by publishing this order once in some newspaper having a circulation in said District, at least three days prior to the date of said hearing, and make return to the Court.
NELSON J. AYLING, Judge.
The above and foregoing is a true copy of record.
Attest, HELEN M. DRESCHER, Clerk.

AT A COURT OF PROBATE HELD at Norwich, within and for the District of Norwich, on the 12th day of March, A. D. 1928.
Present, NELSON J. AYLING, Judge.
Estate of Kate Farrell, late of Norwich, in said District, deceased.
Ordered, That the Administrator with the will annexed cite the creditors of said deceased to bring in their claims against said estate within six months from this date, by posting a notice to that effect, together with a copy of this order on the sign-post nearest to the place where said deceased last dwelt, and in the same town, and by publishing the same once in a newspaper having a circulation in said district, and make return to this Court.
NELSON J. AYLING, Judge.
The above and foregoing is a true copy of record.
Attest, HELEN M. DRESCHER, Clerk.

NOTICE

All creditors of said deceased are hereby notified to present their claims against said estate to the undersigned at P. O. Box 21, Taftville, Conn., within the time limited in the above and foregoing order.
ROBERT PILLING,
Admr. with the will annexed.

Rebublican Caucus

The Republican electors of the Town of Columbia are requested to meet in Yeomans' hall, March 19, 1928, at 8 o'clock p. m., for the purpose of electing delegates to the Republ

A Bulletin For Sale
Advertisement Will Sell It

ANSWERS TO "WHAT DO YOU KNOW"
(Questions on Page Four)

Answers.
1. William Howard Taft.
2. In June, 1915.
3. At the Old School and Home week celebration.
4. 100.
5. On Nov. 30, 1925.
6. Capt. Samuel C. Reid.
7. In 1839.
8. Capt. John Mason.

Business Notices.

AUTOMOBILE ASSESSORIES

Overhauling
Repair Work
of All Kinds
AUTOMOBILES, CARRIAGES, WAGONS TRUCKS and CARTS
Mechanical Repairs, Painting, Trimming, Upholstering and Wood Work.
Blacksmithing in All Its Branches
SCOTT & CLARK CORPORATION
607 to 615 NORTH MAIN ST

CONTRACTORS

JAMES FUMIGNARO — Contractor. Excavating and mason work; sidewalks and sewers. 123 Oakridge St.

FALCONE & SELVIDIR—Phone 2356 Sidewalks, cellars, stone and cement work; excavating, grading and light trucking marl

T. M. KENDALL
Contractor and Builder
Phone 48-2 Norwich

P. F. SWEENEY
GENERAL CONTRACTOR and BUILDER
25 Chestnut Street.

DENTISTS

Dr. D. J. Coyle
Dentist
Sellas Building
Franklin Square

ELECTRICAL CONTRACTORS

The Norwich Electric Co.
ELECTRICAL CONTRACTORS
42 44 Franklin Street
Phone Day or Night
143 2794 or 2745

INSURANCE

J. L. LATHROP & SONS
Insurance of All Kinds
28 Shetucket Street

MACHINISTS

BARBER'S MACHINE SHOP, L. and A. P. Guertin proprietors, 23-25 Chestnut St. Tel. 2143 Does all kinds of machine and general repair work promptly day or night tfdg

MERCHANT TAILORS

S. P. KEPPLER & SONS
FINE TAILORS
Established in 1868
Having just returned from the Merchant Tailor Designs Style Show, I am well prepared to serve your needs for Spring Clothes.
G. A. KEPPLER.

MUSIC

ERNEST E. BULLARD
Teacher of the Violin
Phone 562
Bliss Place
I Have a Few Outfits to Lend

MONEY TO LOAN

LOANS
On Household Furniture or Guaranteed Notes.
New England Equity Corp.
Phone 1470
Members of Chamber of Commerce
Room 206, Thayer Bldg.

TRUCKING

C. D. JOSLYN. Phone 1533-3—Teaming, auto trucking; boilers and heavy machinery moving a specialty. Vans for local and long distance moving. mar13 tf

CALL 797 FOR
Local and Long Distance Moving
W. F. CONGDON, 80 Chestnut St.

Long Distance Moving and Expressing. Zimmerman, 17 Boswell Ave Tel 1241

ARTHUR H. LATHROP
Auto trucking — teaming and expressing
Furniture and Piano Moving
Established 1872 Telephone 175

TWO RETIRED NEW LONDON SEAMEN HAVE ENTERED THEIR LAST PORT

(Special to The Bulletin.)

NEW LONDON, March 12—Nicholas Nelson, 69, retired mariner, died this morning at 5 o'clock at his residence, 59 Raymond street, after a comparatively brief illness. He is survived by his widow, a son, Walter N. Nelson, of this city and by three daughters, Miss Grace Nelson and Mrs. Mabel Fowler, of this city and Mrs. Katherine Steele, of Springfield, Mass. Mr. Nelson, who was born in Norway, had resided in this country many years and for 34 years he was employed in the government lighthouse service.

CAPT. J. W. BUDDINGTON DIES AT SAILORS' SNUG HARBOR

(Special to The Bulletin)

NEW LONDON, March 12—Capt. James W. Buddington, 88, retired mariner and formerly residing in Groton, died Sunday at the Sailors' Snug Harbor, Staten Island, N. Y., death ending a brief illness. He is survived by a son, Walter A. Buddington, of Groton. Capt. Buddington went to the sailors' home several weeks ago and about two weeks ago his health became impaired and resulted in his rapid decline. Capt. Buddington was one of the few survivors of the old whaling days for when he was a young man and when this port sent out numerous whaling expeditions. Capt. Buddington was always a member of the crew of one of the whalers and the boats on which he formed a part of the crew were always highly successful. He was a member of the Jibboom club, of this city, and was known to mariners, particularly to fishermen throughout New England. Capt. Buddington had been unusually active until he went to Staten Island and he always participated in the Jibboom club's celebration of Washington's birthday.

Charles P. Fuller, 76, formerly of New London, familiarly known for many years as "Newsboy Fuller," died Sunday at the Pentagostal Home, Yonkers, N. Y., where he had made his home for about three years. He is survived by a son, Edwin A. Fuller, president and treasurer of the Fuller Construction company, of Boston and by two daughters, Mrs. Gillespie, of Erie, Pa., and Mrs. Grover, of Los Angeles, Cal. Mr. Fuller was deeply religious and was identified with several religious organizations, among these the Salvation Army. For many years he was conspicuous in the Salvation Army band at its services on State street. Mr. Fuller was born in Lynn, Mass., and had resided in New London since 1886. He opened a small confectionery and news store on Bank street and besides of the conduct of the business there he would appear with a basket of sweets and foodstuffs at several of the schools when recess was in progress that he might dispose of a part of his stock to the students. Later he gave up the business and devoted his entire time to the selling and distribution of newspapers. He had routes for local and New York papers. Mr. Fuller arose as early as 2 o'clock in the morning and made his delivery of the papers and at 4 o'clock in the afternoon he started delivering local papers. Several years ago Mr. Fuller suffered a shock after having been struck by an automobile and from that time his health slowly declined.

The continued case of Joseph Perry, of Waterford, was ended in the police court today, a nolle being ordered. Perry was arrested Feb. 4 charged with breach of the peace in striking Mrs. Louis Pelletier. The following day the case was continued to Feb. 11 and on that date another continuance until today was ordered. Jerry St. Germain, who has not been employed regularly of late, has made police headquarters tramp room his sleeping place for many nights and Saturday night when he sought lodging, he was locked up. He is sure of a warm place to sleep and three hearty meals daily until Spring for when he is liberated mild weather should be at hand.

The only other cases presented in court were those of two men charged with intoxication. They are not old offenders, so they were discharged.

Frank J. Alexander has sold a house and lot at 51 Pequot avenue to Adelaide M. Andrews.

John McNeil, of 20 Farnsworth street; Clifford Winters, 5 Wall street; Wellington Miner, Norwich; Mrs. William Canty and infant daughter, 55 Colver street; Arthur Page, Mystic; Mrs. Harold Cornet and infant daughter, Uncasville; Leland Harwood, Hartford; Eugene Kinsland, 13 Hobron street; Mrs. Eugene Merritt, Groton; Miss Agnes Shea, Westerly and Miss Gretchen Langenbach, Wisconsin, patients at Lawrence-Memorial hospital, were discharged today.

Charles Cooper, 54, died Sunday at his residence, 50 Center street, after a short illness. He is survived by his widow and a daughter, Miss Dorothy V. Cooper, a student at Connecticut College for Women. Mr. Cooper had been employed ten years as a electrical engineer at Fort Wright. He was born in Newport, but had resided here about nine years.

Mrs. Sarah C. Button, 86, of this city, died about 3 o'clock this morning at the residence of her daughter, Mrs. Emily Phelps, Buddington road, Groton. Besides Mrs. Phelps, Mrs. Button is survived by a daughter, Mrs. Isabelle Brown of New Britain and by five sons, Franklin S., Daniel and Edward W. Button, of this city and William and George F. Button, of New Britain. Mrs. Button was born in Ashland, Mass., but had resided in New London many years. Recently Mrs. Button went to visit her daughter and while in Groton she became ill.

Frank Korendowitz, 55, well known resident of Chesterfield, where he was proprietor of a gasoline filling station, died at his home Saturday night, death being caused by a chronic heart condition. He is survived by his wife. Mr. Korendowitz was born in Poland, but had resided in the United States since boyhood. He was highly respected because of his fine character and integrity.

The funeral of Mrs. Ann E. Chapell, widow of Alonzo Chapell, was held this afternoon at 2 o'clock at her residence in Waterford and was attended by a large gathering of mourners. The services were conducted by Rev. E. E Knapp, pastor of Jordan Baptist church. Relatives and intimate acquaintances acted as bearers. Burial was in Jordan cemetery.

OSMAN SMITH DRAWS FINE OF $100 AND COSTS AT GROTON

(Special to The Bulletin)

NEW LONDON, March 12—Osman Smith, residing near the submarine base, Groton, was in the Groton town court today charged with violation of the liquor law and pleading guilty a fine of $100 and costs was imposed. The specific charge against Smith was keeping liquor with intent to sell, for 20 cases of beer were seized when Smith's home was raided by state police. Another charge of selling a quart of liquor March 3 was not pressed against Smith. When Smith was presented in court he made the statement that he was without funds to pay a fine, but that he was willing to plead guilty and work out the fine and costs in the county jail here provided that his wife, who has been receiving hospital treatment would be taken care of. At this statement, Mrs Smith, who had been an interested spectator, hastily left the court room and went to a friend of the family, who went to the court room and paid Smith's fine and costs. In dismissing the case, Judge Cornelius C. Costello advised Smith and his wife to discontinue their business of liquor selling and Smith assured the court that he already was out of the business for good and all.

Winfred Weaver, 30, of Poquonoc Bridge, was in court charged with statutory burglary. He was fined $20 and costs, the latter amounting to $11.55, which he was unable to pay, after pleading guilty. Weaver was arrested a week ago by Sergeant Henry Albright, of Groton state police barracks after the house of Gilbert Smith, at Eastern Point, had been broken into and a sharpie, eel spear and various articles stolen. When the theft was reported at the state police barracks, Sergeant Albright instituted an investigation and this resulted in learning that a man answering Weaver's description having been reported loitering about the Smith home. When Weaver was interviewed, he denied all knowledge of the robbery, but finally broke down and confessed. Since his arrest, Weaver has been a prisoner at the county jail.

Lawrence Jordan, Groton letter carrier, is confined to his home by illness. His duties are being taken care of by Substitute Carrier Frank Delmore, of New London post office.

The funeral of Andrew H. Maine, former Groton realtor was held Sunday afternoon at 12:30 o'clock at his residence, 36 Church street, Groton, and was attended by a large gathering of mourners. The services were conducted by Rev. Henry W. Hulbert, pastor of the Groton Congregational church. The bearers were Charles F. Vincent, C. S. Woodhull Davis, Alvah B. Cone and Charles B. Willard. The body was taken to Norwich and was placed in the receiving tomb at Maplewood cemetery. At the convenience of members of the family, burial is to be in Scotland, Conn.

Mischievous boys have caused Chief Thomas Shipman of the fire department, much annoyance and labor within a few days for the boys have broken the glass to fire alarm boxes, permitting the door to open. By the opening of the door an alarm is not sounded, but the act causes the batteries to become weak.

The meeting of the members of the city council, scheduled to be held this evening to consider the amount of money necessary to be raised to conduct the affairs of the city another year, has been postponed to the latter part of the week.

The Norwegian freighter, Bolivia, Captain Prahl, arrived at the state pier Saturday afternoon laden with a million feet of Douglas fir. The freighter receiver her cargo on the west coast. A part of it was discharged at New York and more of it was unloaded at Boston. The cargo being discharged here will occupy the entire week and is providing employment for 100. The Bolivia was delayed in reaching port about 12 hours for the boat was caught at sea during the snow storm of last Friday and came to anchor off Nantucket until the weather cleared.

Louis Nagaymen of 9 Cedar street, a patient at Home Memorial hospital, was discharged today.

Mr. and Mrs. Clifford Robinson, 28 Mahan street, have returned from New York.

Announcement is made by Mr. and Mrs. John M. Hodet, of 165 Huntington street, of the engagement of their daughter, Miss Helen R. Hodet, to August Nunes, son of Mrs. Manuel Silva, 117 Bayonet street.

ANNA SHEVERZ, E. LYME, TAKES POISON IN NEW YORK

(Special to The Bulletin)

NEW LONDON, March 12—Miss Anna Shevera, formerly of East Lyme, is a patient at Bellevue hospital, New York, suffering from poisoning believed to have been taken with suicidal intent and her condition is considered serious. Police Inspector Joseph Lahey, New York police department, this evening notified the New London police that the Sheverz young woman was receiving treatment at the hospital and requested that Mrs. Regina Wilskensky of East Lyme be notified of the young woman's predicament. The police were successful in getting into communication with Mrs. Wilskensky concerning the Sheverz girl's plight. Inspector Lahey's communication did not give any particulars concerning the Shevers girl's poisoning, except to state that she had swallowed a quantity of iodine.

B. B. BARTON ARRESTED IN NEW YORK MONDAY

(Special to The Bulletin)

NEW LONDON, March 12—Bernard B. Barton, a salesman in the employ of a concern at 2061 Broadway, corner of 42nd street, was arrested in New York this afternoon at the request of the New London police, who hold a warrant charging Barton with the passing of fraudulent checks. He will be detained until such time as extradition papers can be issued and the accused brought back to New London for trial. Barton was in New London several weeks ago and when his automobile became disabled he engaged Samuel Katz of Katz's garage, Jefferson avenue, to make repairs. This was done and Barton's bill was $34.50. He tendered a fraudulent check for this amount in payment. When Barton was communicated with in relation to the check, he tendered another check and this also turned out to be worthless. Since then Barton has ignored communications from both Katz and Prosecuting Attorney Daniel M. Cronin, which resulted in the latter issuing a warrant for Barton's arrest. The New York police three weeks ago were requested to arrest Barton, but it was not until today that the New London police were advised that the arrest had been made.

The only prisoners locked up at police headquarters tonight are men charged with intoxication. One was arrested on complaint of a resident of North Bank street and the other was found staggering on Hill street, apparently endeavoring to get to his home.

The Rev. Father Gordon Bodenwein of this city, who has been studying in Rome for the past three years, was recently awarded the degree of Doctor in Sacred Theology at Collegium Theologicum Romae Studiorum Universitatis. At the oral examination for the laureate which took place in the Vatican, the examiners included the Bishop of Porphory, the Master of the Sacred Palaces and the Procurator General of the Dominican Order.

The city's laborers and truckers were kept busy again today removing snow from additional streets in the central part of the city. Mild weather prevailing, practically all of the snow was removed, either by the workers or by the sun.

Another meeting of the zoning committee of the city council took place this evening in the municipal chamber and was attended by about 30 citizens. Nothing definite was accomplished, the meeting bringing about a series of discussions as to the classifications of zones in the different parts of the city. Other meetings will be held in the near future. Theodore N. Hanson, Lina Beckwith, Elmer E. Kenerson and Patrick Day were among the speakers seeking information and changes in the tentative zoning areas that will permit the erection of buildings of various dimensions.

What Is Going On Tonight

Shetucket lodge, No. 27, I. O. O. F., meets in Odd Fellows hall.

Norwich nest, No. 1896, O. O. O., meets in Owls hall.

Ladies' auxiliary, No. 18, A. O. H., meets in Buckingham Memorial.

Richard Hourigan post, No 594, V. F. W., meets in Olympic building.

Court City of Norwich, No. 63, F. of A., meets in Foresters hall.

Immergruen lodge, No. 12, O. D. H. S., meets at 32 Market street.

Life Saving corps, A. R. C., meets in Y. M. C. A. building.

ANNOUNCEMENTS

Connecticut College Concert.

Much interest is manifested in the coming appearance of Heifetz in the New London state armory March 28 under the auspices of Connecticut college. His American debut in Carnegie hall ten years ago at the age of sixteen amounted to a sensation, and his name and fame has continued to grow until now he truly is a world famous artist.

A Bulletin To Let
Advertisement Will Rent It

Business Notices.

TRANSPORTATION

New York
Express Service
Cherbourg-Southampton
Mar. 21 AQUITANIA
Apr. 4 BERENGARIA
Apr. 11 MAURETANIA
Sailings from Boston
Fortnightly to Liverpool and Queenstown
Cunard and Anchor Lines
33 State Street
Boston
or Apply to Local Agents

Aetna Transportation Co.
Call Norwich 175, care A. Lathrop, for daily Express Service from Norwich to Providence. Phone Prov., Gaspee 0541.

DANDRUFF
AND FALLING HAIR
Millions use Lefty Flynn for scalp troubles and Style-Fix for other ailments. Both sold under Money-Back Guarantee. Barbers or druggists
LUCKY TIGER

Mothers:

Your babies are too precious to be subjects for any experiment, and it's worse than folly to "try" things on them when you can be sure. Plain, old-fashioned Castoria is making sick, feverish, fretful babies well and happy today just like it has been doing for over fifty years. Physicians recommend it and millions of mothers swear by it. It soothes crying, wakeful babies to sleep quicker than paregoric or any other opiate, and causes no harmful effects. It removes souring material from their little stomachs and intestines quicker than castor oil, and does it without griping or sickening. There's nothing quite like it for colic, constipation, diarrhea, colds, or any of baby's little "upset" spells. Fletcher's Castoria is purely vegetable. Doctors declare it absolutely harmless to even the very youngest of infants, so you can use it as often as baby needs it. Its taste is delightful. Take a little yourself and see why "children cry for it." Only one thing to watch. Get genuine Castoria—the bottle bearing Fletcher's signature. It is not expensive. "Care and Feeding of Babies," the book worth its weight in gold to every mother and prospective mother, comes with every package.

Children Cry for Fletcher's Castoria

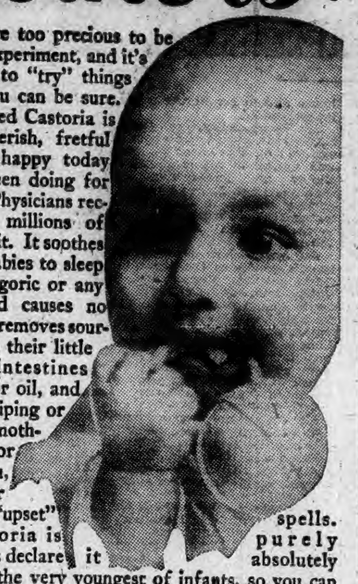

TODAY'S EVENTS

The Chicago board of trade today observes its 80th anniversary.

On this date 150 years ago the treaty of alliance between the United States and France was officially announced.

Dr. William Fairfield Warren, president emeritus of Boston university, today reaches his 95th birthday anniversary.

An elaborate welcome awaits the king and queen of Afghanistan and their suite upon their arrival today in England.

Lively contests are assured in the presidential primaries of both parties to be held in New Hampshire today, with no candidate assured of a solid delegation.

Prince Joachim Albrecht of Prussia, cousin of the former kaiser, is to conduct a concert of the New York Symphony orchestra at the Metropolitan Opera house tonight.

A large group of Rotarians from the United States, Cuba and Central America will attend the annual meeting of the Third district of Rotary clubs opening in Mexico City today.

ANNOUNCEMENTS

Capitol Theatre, Willimantic

"Sorrell and Son" has been acclaimed everywhere it has been shown as one of the finest if not the very finest pictures produced during the past five years.

Don't miss "Sorrell and Son," which is to be shown at the Capitol theatre, Willimantic, an additional day, Wednesday.

H. B. Warner, playing his first part since "The King of Kings", Anna Q. Nilsson, Alice Joyce, Nils Asther, Carmel Myers, Mary Nolan, Norman Trevor, Betsy Ann Hisle are some of the artists who share honors in the picturization of Warwick Deeping's novel.

"Sorrell and Son" is a story of father love and son devotion, a story of England during the post-war period, when heroes came home, only to find their peacetime jobs appropriated by stay-at-homes, and facing the necessity of working in the most menial tasks to support themselves and their families.

St. Mary's Players

Many who go to see St. Mary's plays expect to hear some vocal selections. This year Mr. Edward Connelly, Mr. M. Farrell, Mr. N. Spellman will be on the program to entertain you. They are well known to you all and everyone knows of their ability. Of added interest is this, a song written by a local young man, a member of St. Mary's parish, will be sung by Mr. Farrell. Those who do not intend using their exchange tickets should return them today to St. Mary's rectory. Box office sale opens tomorrow.

Olympic Rink.

Tonight will take place the fifth game of the City Polo league. The contest will be between the West Sides and Stars. The Wieners will play a game with a Meriden team next week at this rink. Thursday there will be an egg rolling contest on skates which should provide a riot of fun. Saturday, St. Patrick's night carnival will draw a large crowd to enjoy the fun. Manager Hendrick will give away balloons, souvenirs, confetti, noise makers, etc. and a good time can be expected by all who attend.

New York is taking steps to regulate and supervise aviation.

RABALM RELIEVED VARICOSE SUFFERING

Discards Elastic Stockings After Using Two Jars

"My VARICOSE condition along with eczema about my ankles has been so bad, that my family physician, who, by the way, is also a surgeon, told me the veins could not be removed as it would be like removing the bark from a tree," says Mrs. Jos. P. Glynn, Miller Place, Merrick, N. Y. "My legs were completely surrounded by varicose veins. After having used the second jar ($1.00 size) of Rabalm, the eczema has disappeared and the veins are greatly reduced so I am able to discard the elastic stockings which I have worn for the past 10 years. Thanks to the wonderful discovery of Rabalm! If my word would in any way help those who suffer as I did, you have my personal consent to use it."

If you are suffering the torture which Varicose Veins can give, start using Rabalm tonight, and speedily find relief as Mrs. Glynn and many others have done before you. Two sizes, 60 cents and $1.00 containing 3 times as much. Rabalm is for sale by all druggists.

ANNOUNCEMENTS

Breed Theatre.

"The Night of Love," George Fitzmaurice's delineation of feudal life which closes at the Breed theatre tonight is in reality a tribute to old Spain and to days that are gone.

Staged among scenery exactly duplicating certain localities of Spain, and with sets designed from authentic Spanish edifices of four hundred years ago, the picture may be called faithful in every detail.

"The Night of Love," which features Ronald Colman and Vilma Banky, is real romance in an historical setting, and throughout the picture it is the ebb and flow of tense and throbbing love which the spectator follows with suspense-filled interest.

The love story is the paramount theme of the picture and romantic love surely has never been better portrayed—nor has the hot blood of Spain ever pulsed more passionately than in many of the scenes between Ronald Colman and Vilma Banky.

Montanu Love, as a screen "menace," is nationally recognized to be in a class by himself. As the Duke de la Garda he is more villainous, and a more polished villain than ever before. He kills and steals and ravishes with an ecial that wins him new admirers by the thousands at every performance.

In addition to the unusual beauty of the cast of principals, the Marion Morgan dancers were selected for a dance sequence. These girls were selected personally for their beauty by Miss Morgan from among the thousands of girls who flock to Hollywood to break into motion pictures each year and they deservedly bear the title of "Hollywood's most beautiful women." The dance sequence in which they appear is something unique in pictures.

Through the whole story runs the thread of beauty and romance, picturesque settings, colorful scenes, brave men and fair women — which makes "The Night of Loce" a picture to be remembered.

Dodge Cars.

No builder of the finest custom bodies could take greater care or devise more effective means to eliminate all likelihood of squeaks, rattles and body noises than have Dodge Brothers engineers in designing and developing the new Victory Six, declares The Jordan Auto Co., local dealer.

"The panels of the double wall steel body," Mr. Jordan explains, "are lined with thick felt pads to insure against any possibility of drumming or of sounding board effect when the car travels over uneven pavements. Beneath the rear floor carpet, securely cemented to the floor, is a heavy pad of soundproofing material and on the under side of the rubber mat of the driver's compartment is a similar pad. The body engineers state that over 85 per cent of the entire outside surface of the body, exclusive of the window openings, is lined with soundproofing felt. This felt is effective not only in sound-proofing the body but also as heat insulation, making the car warmer in winter and cooler in summer.

"The polished plate glass windows slide in noiseless runways of felt and when lowered rest on rubber supports.

"So accurate are the dies used in the mammoth presses which form the double walled steel doors and the door openings in the bodies that the desired clearances at the top, bottom and sides of the doors are maintained within very close limits. The adjustable rubber stops against which the doors strike when closed are of liberal dimensions. The 'dove tails' which serve as guides when the doors are closed are padded with cushions of live rubber armored with metal to protect against wear. There is no 'tinny' sound when a Victory door is slammed.

"A careful examination of the car discloses the beaded edges of the fabric strips which are placed between the front and rear fenders and the frame, between the rear fenders and the body and between the body and the vertical surfaces of the side members of the frame. The body itself rests at the front on heavy fabric strips and at the rear on quarter inch thick strips of heavy felt. Although the body and the chassis frame when fastened together with the 28 body bolts act as a single unit the body can be removed if necessary as easily as any other type of body.

"To prevent hood rattles the hood fasteners are designed to exert pressure in two directions, downward and inward or toward the frame. At each fastener, riveted to the side panel of the hood, is a cushioning pad two inches in diameter made of tough rubber composition similar to that used in rubber soles for shoes. Where the hood rests on the radiator shell and on the cowl a special fabric is used. The fabric is not flat like ordinary cotton webbing. The special looms weave it with thick edges and thin center in order that the rivet heads may be well below the surface and not touch the metal of the hood. The tightly woven cotton webbing is thoroughly impregnated with a compound which serves both as a waterproofing and as a lubricant.

"The close attention which Dodge Brothers engineers have paid to every detail of protection against possible body noises," Mr. Jordan explains, "is typical of the care they have taken in developing every detail of the power plant and chassis of the Victory. Six to insure care-free dependable service throughout the long life for which Dodge Brothers motor cars have always been so well known."

Strand Theatre.

The feature picture showing at the Strand for the last time tonight is Smilin' at Trouble, and is a breath taking thriller that you will enjoy. There is plenty of action to the story and a very good plot, which doesn't unravel itself until the very last. The leading role is ably portrayed by Maurice "Lefty" Flynn and he has the support of a capable group of artists. There is an exciting battle between two men, which takes place thousands of feet above the ground, in a small passenger car which is run on a heavy cable. If you wish to see a picture which is just a little different from the ordinary, and one that will surely please you, be sure and see this at the Strand tonight.

Easy Payments, a Fox comedy which will produce plenty of mirth, shows how that very popular advertised slogan is worked out. If you would like a few good tips on how to work it out successfully, or if you are a non-believer in the slogan, you will get a big kick out of seeing how the clever Fox comedians carry out the idea.

"Isle of June", an attractive scenic, which is instructive as well, completes this program.

Palace Theatre.

Saints and cutthroats, shrines and robbers' lairs are the fiercely contrasting motifs of Douglas Fairbanks as The Gaucho, the new United Artists production which will be shown at the Palace theatre today and tomorrow.

How Doug came to impersonate another robber chief, this time a super-brigand, is now revealed.

The story of Douglas Fairbanks as The Gaucho deals with a beautiful shrine city, whose wealth is coveted both by the bandit chief and a scheming dictator. The shrine idea came to Fairbanks upon the occasion of his visit to Lourdes, France, where many afflicted persons seeks a cure at the cathedral altar. There Doug saw apparent miracles of faith healing. The marvelous urge and influence of the place was unforgettable and the actor realized the dramatic possibilities of the theme, especially at a time when religious drama is capturing the imagination of the American public.

Conflict of motives could be most powerfully provided by the element of brigandage, so ones again Doug wilfully donned the guise of a rover. Conflict reigns throughout Douglas Fairbanks as The Gaucho between hundreds of hard-riding plainsmen and soldiers, between the ambitions and hopes of fair heroines and between love and duty. Never before have so many people and animals appeared in a Fairbanks production. The scenes of the Andes and the pampas country are of surpassing loveliness.

STAFFORD SPRINGS

Mrs. Mary Collins, 69, wife of David Collins of High street, died at St. Francis hospital Saturday evening after several weeks illness. Besides her husband she is survived by four children, Ralph and Edward Collins of Stafford, William Collins of Worcester, Mass., and Miss Mary Collins of Stafford.

Jeremiah Sullivan of Glastonbury was the guest of relatives in town Sunday.

Mr. and Mrs. Harry Frirone of Thompsonville, spent the week end at the home of Mr. and Mrs. Louis Palshaw.

Mrs. H. B. Wright has returned to her home on Edgewood street, after spending several weeks in Florida.

Miss Lena Gravel of the high school faculty spent the week end at her home in Ware, Mass.

Michael Sedor of Stafford was before the borough court Monday morning charged with speeding. He was fined $10 and costs of $11.62 by Judge Wm. H. Heald. Mr. Sedor accompanied by his wife and three other persons, was driving a Chrysler sedan on the highway leading from West Stafford to Stafford when the car skidded and completely overturned. No one was injured and the car was not badly damaged.

PALACE
TODAY AND TOMORROW
at 2:15, 7 and 9
Matinees 15c and 35c
Evenings 25 and 50c

ACTION—the kind that sweeps along on the breezes created by Fairbanks!
ADVENTURE—in far-off lands, riding in the van of a bold Gaucho king!
AUDACIOUS LOVE—a love that carries you off your feet! All the elements that have made Doug the star he is—AND THEN SOME!

Thursday—Friday—Saturday
PALACE THEATRE
MID-WINTER CARNIVAL
7 Big Attractions 7
Watch This Space!

Sunday, Monday, Tuesday and Wednesday Matinee
H. B. WARNER in
Sorrell & Son
—Extra Added Attraction—
40,000 MILES WITH
LINDBERGH

—THE PALACE HAS THE SHOWS—

TODAY LAST SHOWINGS
— THE —
BREED
Mat. 2:15 Eve. 7:00 and 8:45
YOU'LL NEVER FORGET IT!
YOU'LL NEVER REGRET IT!
"THE NIGHT OF LOVE"
With RONALD COLMAN — VILMA BANKY
It's a Treat to Behold—a Thrill For the Heart—a Joy to Remember!
BIG BOY COMEDY | NEWS | TOPICS | SCENIC | Regular Prices

WEDNESDAY — THURSDAY
Another Great Double Feature Bill!
JOHNNY HINES — in — "HOME MADE"
Constance Talmadge — in — "Breakfast at Sunrise"

Olympic Rink
TONIGHT
CITY LEAGUE POLO
THURSDAY NIGHT
Egg-Rolling Contest on Skates
St. Patrick's Night Carnival
Souvenirs — Balloons — Confetti
NOISEMAKERS — ETC.

Annual Concert and Dance
Under the Auspices of United Branches and Ladies' Auxiliaries Ancient Order of Hibernians, of Norwich
STATE ARMORY
SATURDAY EVENING
MARCH 17, 1928
Concert 8 to 8:30 D'Airi's Orchestra
Ladies' Ticket, 50 cents
Gentlemen 75c.

ST. MARY'S PLAYERS
Present
"Nothing But the Truth"
PALACE THEATRE
Wednesday Evening, March 21.
Curtain 8:15
Reserved Seats, 75c, $1.00, $1.50
Exchange tickets on sale — Mara's Drug Store: Riordon's Drug Store, Central Ave. and Fifth St. Enclose Exchange Tickets with Mail Order. Beginning tomorrow seats on sale at Theatre Box Office.
J. E. Murphy, Director
Arrangement Samuel French, N. Y.

STRAND
— Showing Tonight —
"SMILIN' AT TROUBLE" Starring Maurice "Lefty" Flynn. Also "EASY PAYMENTS" a riot of fun on this popular slogan. Also "ISLE OF JUNE," a scenic that you will enjoy.
Coming Wednesday and Thursday —"WE MODERNS," "HE WHO LAUGHS LAST" and "AESOP'S FABLES."
Evenings—7 and 8:45

HEIFETZ
STATE ARMORY, NEW LONDON
MARCH 28
MAIL ORDERS NOW.
$1.50 to $3.00
Gerard E. Jensen, College

FAIR, WARMER TODAY; CLOUDY TOMORROW

Norwich Bulletin

NORWICH, CONN., TUESDAY, MARCH 13, 1928

FULL ASSOCIATED PRESS DISPATCHES

The Bulletin.

Norwich, Tuesday, March 13, 1928

THE WEATHER

Conditions

The disturbance that was centered near Cape Hatteras Sunday night has moved northeastward to the eastern Maine coast.

The western disturbance will move rather slowly east-northeastward during the next two days. It will be preceded by a further rise in temperature throughout the eastern states.

The weather will become colder by Wednesday night as far east as the Atlantic states during Wednesday night or Thursday.

Winds

North of Sandy Hook: Gentle westerly, becoming variable; fair Tuesday.

Sandy Hook to Hatteras: Gentle variable, becoming southerly; fair Tuesday.

Forecast

For New England: Fair and somewhat warmer Tuesday; Wednesday increasing cloudiness and warmer showers by Wednesday night.

Observations

The Bulletin's observations show the following changes in temperature and barometric changes Monday:

	Ther.	Bar.
7 a. m.	38	30.00
12 m.	56	30.10
6 p. m.	48	30.20

Highest, 56; lowest, 38.

Comparisons

Predictions for Monday: Rain.

Monday's weather: Rain in early morning followed by clearing, northwest wind, continued mild.

SUN, MOON AND TIDES

(Standard Time)

Day	Sun Rises	Sun Sets	High Water	Moon Rises
	a. m.	p. m.	a. m.	a. m.
12	6.05	5.51	1.46	morn.
13	6.04	5.52	2.33	0.05
14	6.02	5.53	3.31	1.05
15	6.00	5.54	4.33	2.03
16	5.58	5.55	5.34	2.57
17	5.58	5.56	6.29	3.46
18	5.56	5.57	7.18	4.29

Six hours after high water it is low water, which is followed by flood tide.

GREENEVILLE

An anniversary mass was offered for the repose of the souls of the late Misses Margaret and Catherine Carey at St. Mary's Memorial church Monday morning at 7:30 o'clock with the pastor, Rev. William A. Keefe, as celebrant. A large number of relatives and friends were present. Mrs. Michael J. Farrell, organist, had charge of the musical program.

John McClafferty has returned to Southbridge, Mass., after spending the week-end at his home on Hickory street.

David Goldblatt and son, Jacob, have returned to their home on North Main street after spending the week-end as guests of relatives in Worcester, Mass.

Patrick J. Downing has returned to Glasgo after spending the week-end at the home of his sister, Mrs. Dennis Sullivan, of North Main street.

Mr. and Mrs. Harrison Wilson and son, Thomas, have returned to their home on North Main street, after being the guests of Mr. and Mrs. Harold Thrope of Houghton's Cove over the week-end.

Tyler Stanton of Philadelphia, Pa., is spending a few days at his home on Boswell avenue.

John McKinnley of Providence is spending a few days with relatives on Fourteenth street.

Michael Shea of Long Island is spending a few days at the home of his sister, Mrs. Patrick Mumford, of Boswell avenue.

In the announcements made in St. Mary's Memorial church, Sunday, Rev. William A. Keefe, the pastor, stated that among the prefects at St. Thomas seminary, Hartford, who are to be ordained to the priesthood, at St. Joseph's cathedral, Hartford, Saturday morning, March 24, is a young man from St. Mary's parish, Rev. Anthony J. Murphy. He will celebrate his first mass at St. Mary's Memorial church the Sunday following his ordination.

Thomas Howarth has returned to Southbridge after spending the week-end at his home on Boswell avenue.

The H club held its weekly meeting Monday evening in the club rooms on Fourth street with a large attendance. Election of officers took place and resulted as follows: President, Wallace Atterbury; vice-president, Raymond Portelance; secretary, George Morris; treasurer, Hilary Morris. On account of the interest shown by Stanley Boyd as physical instructor, he was asked by the president, Mr. Atterbury, to hold the same position for the coming year.

TAFTVILLE

The members of Ladies Auxiliary, Ancient Order of Hibernians held a mid-lent whist party at their rooms on Merchants avenue Friday evening, and in spite of the inclement weather, a large number of tables were in play and a most enjoyable evening resulted. Miss Loretta Gregory was the winner of the first prize for ladies, the second going to Mrs. Louis Gregory and the consolation to Miss Helen Breault. The first prize for gentlemen went to Mr. Brodeur, the second to Edward Norris and the consolation prize was awarded to Antonio Caron. The committee in charge included Mrs. Susie Nolan, chairman; Mrs. Henry Troland and Mrs. Susie H. Malone. Coffee and cake were served at the tables after cards and a social hour followed.

Mrs. Aretas P. Saunders of Fairfield and Miss Nellie Hart Auger of Middlefield, both former Wequonnoc school teachers, and Miss Rose Auger, also of Middlefield, were visitors in town Sunday.

Miss Alexina Marshall, R. N., and Miss Lillian Marshall of Danielson were Sunday guests at the home of Miss Lillian Laramie of North B street.

Samuel Coster has resigned his position with the No. 3 weaving department of the local mills.

Mr. and Mrs. Joseph Tellier and family have moved from the Mueller block on Merchants avenue to the house on North A street recently vacated by Mr. and Mrs. Joseph St. George and family who have moved to Jewett City.

Mrs. Louisa Racicot and family who formerly resided on South A street have moved to Turners Falls, Mass., where they are now making their home.

Peter Benoit who has been ill for several weeks at his home on Providence street is improving and is able to be out.

Several farmers in the outlying districts reported large hatches of baby chicks in their incubators during the past week.

Ponemah Council, No. 34, Knights of Columbus held its semi-monthly business meeting Monday evening in the council rooms on Providence street.

Leo Paul of South A street has purchased an automobile.

There was no meeting of the Young Peoples society of Christian Endeavor at the Taftville Congregational church Sunday evening to allow the members to attend the meeting addressed by Miss Margaret Slattery in Norwich.

Mr. and Mrs. Louis N. Paradis, Jr., have returned to their home in Hartford after a week end visit with Mrs. Paradis' parents, Mr. and Mrs. Joseph Fregeau of Providence street.

FOLEY'S HONEY-TAR COMPOUND

Quickly Effective For All Coughs and All Ages

As Pure as It Is Sure

SOLD EVERYWHERE

C. B. MONTGOMERY, "CLOUD DIGGER," DIES AT HIS HOME AT CENTRAL VILLAGE

Charles B. Montgomery, 67, prominent resident of Windham county for years, and widely known weather prophet, died Monday afternoon at 3 o'clock at his home in Central Village. For the past 40 years Mr. Montgomery, known as "Judge Montgomery" through his office as a justice of the peace in Oneco, Sterling, and Central Village, had issued semi-annual weather predictions under the name of "The Clouddigger." His predictions were widely read and closely followed by thousands of people. They were for years published in The Norwich Bulletin, The Norwich Evening Record and other papers in eastern Connecticut and throughout the state, and of late years had been published semi-annually in Chicago and New York papers and even in papers in London, England. Several years ago he started to syndicate his predictions for publication in papers throughout the country, but owing to ill health had to abandon this venture.

Mr. Montgomery was born in Brunswick, Maine, May 24, 1860, the son of John Horace and Janette Montgomery. The greater part of his life had been passed in Windham county where he was well known as a justice of the peace, a grand juror and weather prophet. For the last two years he had been in ill health and since moving to Central Village last November, had been confined to the house and in recent weeks his health failed rapidly.

Mr. Montgomery was twice married. His first wife died about 30 years ago and on September 22, 1916, he was united in marriage with Grace Handy at Packerville. Following their marriage Mr. and Mrs. Montgomery resided in Oneco until November 9th last when they removed to their present home in Central Village.

For years Mr. Montgomery had been a justice of the peace in Plainfield, Sterling, Oneco and Central Village and was also town prosecutor in Plainfield and a grand juror in Sterling. He was also at one time station agent at Packer. He was a democrat in politics and ever took a keen interest in local, county and state politics. In religious belief he was a Spiritualist, but, when health permitted attended the Baptist church in Packer.

Mr. Montgomery was a Spanish war veteran, having served with Company C, First Rhode Island Regiment. In all he made 78 semi-annual weather predictions, this month would have marked his 79th semi-annual prediction.

Surviving are his wife, a daughter, Mrs. John Walsh of Plainfield, by his first marriage, and one daughter, Sarah Janette Montgomery and two sons, Charles Bertrand Montgomery and William Taylor Montgomery by his second marriage. There are also eleven grandchildren.

PHYSICIAN GIVES TALK TO CONGREGATIONAL BROTHERHO

The Brotherhood of the United Congregational church held its monthly business meeting Monday evening at the Community House with the usual large attendance. At 6:30 o'clock the members enjoyed the following menu; Roast lamb, baked potatoes, stewed tomatoes, coffee, rolls, ginger bread, whipped cream.

Following the supper President Harold E. Robbins called the meeting to order and the usual reports were heard and routine business transacted. Dr. Robert G. Urquhart, assistant superintendent of Uncas-on-Thames, gave a very interesting and humorous talk on his experiences as a private with the Canadian forces in Europe during the world war and as a police officer and desk sergeant at Montreal after the war. He was given a rising vote of thanks by the Brotherhood after which the meeting adjourned. The committee in charge of the supper comprised Marcus Leith, Donald Bullard, Philip Roberts and Joseph A. French.

A. BERGMAN WINNER IN THAMESVILLE PINOCHLE CLUB

In the final play of the Thamesville pinochle club, which has just concluded its season, A. Bergman who had been holding the lead for three weeks had a narrow escape from losing first place for the tournament and he won out by the narrow margin of only 30 points. F. Kirchner took second place and C. Schuler third. Individual high score for the last night went to Simpson with 7745.

A committee consisting of J. Kirchner, Schuler, Streich and Mart Wenzel was appointed to make arrangements for a turkey supper with all the "fixin's" for the final get-together.

The following was the final standing:

Bergman 43,960, F. Kirchner 43,930, Schuler 43,545, Simpson 42,300, Wenzel, Sr. 41,970, J. Kirchner 41,340, Crawford 40,845, Gresser 40,755, Wenzel Jr. 40,330, Peringer 40,240, Huntington 40,020, A. Kirchner 39,760, Cook 39,280, Baer 39,050, Streich 38,435, Aldrich 37,675.

WITHDRAWAL IN SUIT FOR INJURY BY FALL

Withdrawal without costs, of the $10,000 damage suit brought against the F. W. Woolworth company and H. P. Beausoleil by John J. Quinn of Mt. Pleasant street, who died Saturday, has been filed with the clerk of the superior court.

The plaintiff, Quinn, sued for injuries received when he fell into the elevator shaft of the Woolworth company on Shetucket street on June 15, 1926. Quinn claimed there was no guard about the elevator shaft, etc. It was claimed that an employe of Beausoleil, a painter, opened the shaft, with the result that the painter was made a defendant to the action.

NORWICH STUDENTS MAKE STORRS HONOR ROLL

Students making the first honor roll for the first semester at the Connecticut Agricultural college include Sam Schleifer and Julius Stamm of this city, and Henry Hill of Killingly.

Making second honors are Samuel Dorrance of Plainfield, Charlotte Fellows and Clifford Mell of Norwich, Alice Hall of Tolland, Nathan Jacobson of South Coventry, Raymond Pierce of Putnam, and Charles Oliver of Mansfield.

Paid Fine in City Court

Oliver Buddington of this city was fined $5 and costs in the city court Monday morning for operating an improperly registered machine. He was arrested by State Policeman Webber while the accused was transporting some household goods in his machine. The machine had not been registered this year and Buddington had borrowed a set of markers which he had attached to the machine.

SHOP MEETING SPEAKER ON "THE MORE ABUNDANT LIFE"

The weekly shop meeting under Y. M. C. A. auspices was held Monday noon at the plant of the Richmond Radiator company.

Rev. Charles H. Ricketts was again the speaker, and he spoke on the topic, "The More Abundant Life." The speaker said the following among other things: "Life is one of the most conspicuous things; it means action, motion. We watch the passing train and the buzzing plane and we are thrilled with them; they are alive and full of action. Death is just the opposite; death is not a thing in itself, it is that out of which has gone the life. In a sense there is no such thing as darkness; it is simply the absence of light.

"It appears just now that vegetation is dead, but very soon we will see the buds, then the foliage, beautiful and attractive. Then in the fall the leaves take on their gorgeous hues and then they fall and seemingly disappear. Next year the same process goes on, and we take it as a matter of course. So with men and women; in most cases when they pass away, they are soon forgotten. Only a few men such as Washington and Lincoln are long remembered. It is so with books, some ten years ago "The Inside of the Cup" was one of the best sellers, but now we seldom hear it mentioned; it has gone out of print. Nine-tenths of the books are soon forgotten.

"God is the author of life of which human life is the highest expression. While men differ in their opinion about the beginning, the story in Genesis is about the best explanation, whether creation took a few or millions of years. We must start right; God was in the beginning. Science very largely agrees with Genesis. Life came, and animal life came last, and man is of course the highest form of life.

"Some say there is no God. How very foolish; you know that someone made you and made your fathers before you. These boilers did not make themselves; if I were to say they did, you would at once class me as crazy. Man is always bigger than the thing he makes.

"Christ was anxious that we should have the more abundant life, he desired we should have it physically, mentally and spiritually. It is possible for us to develop without limit. How pathetic to see a baby born and as in some cases never develop any to speak of. We love to see the boys and girls romp and play and develop, that they may have more abundant physical life. And in mental lines, the schools are doing infinitely more for the youth today than in your day and mine; and this is that they may have the more abundant mental life. And so in the spiritual realm. It is God's will that we shall grow into the abundant life in spiritual things, and I believe in many cases this development is taking place. Let us revel more and more in the life abundant and as we do this, life in greater and yet greater abundance will be ours. Let us use fully what life we have to the best possible advantage."

GIVEN JAIL SENTENCE WITH EXECUTION SUSPENDED

John D. Gravlin, Occum, was presented in the city court Monday morning on a charge of driving while under the influence of liquor. He was given six months in jail, suspended. The case had been continued since his arrest in Occum, Feb. 8. When he was originally presented it was found that he had been convicted of a similar offense about seven years ago. His case was continued under bonds of $300 and in the meanwhile Gravlin was taken ill and further continuances of the case were made.

March 5, his bondsman withdrew the bond and Gravlin was taken to jail to await disposition of the case. He had been in jail a week when the case was disposed of Monday morning.

Vincent Gawarck, R. F. D. No. 2, was presented on a charge of speeding and the case was nolled on payment of $20. He was arrested Saturday afternoon following a collision on West Main street, between the machine he was driving and a truck operated by William MacKenzie of No. 4 Spring Garden avenue. The accident occurred on West Main street.

PRESENTED WRIST WATCH AT SURPRISE PARTY

A very pretty social and surprise party was held at the Prospect House at Fitchville, Sunday evening, by the Bozrah Jewish Community center. It was given in honor of Jack Fishbone of Yantic and a wrist watch was presented to him by the chairman, Kim Nadelson.

The tables were set for 100 people and a luncheon served by the committee. During the luncheon, Miss Gussie Steinman rendered a few vocal selections, accompanied by Miss Goldie Fishbone at the piano. Guests from New York and New Haven being present, and Willimantic, also entertained.

Mrs. T. Nadelson, Mrs. I. Botnick, Mrs. J. Beckman and Mrs. H. Fishbone, who were the committee in charge, arranged a very pleasant evening for those present.

Gardner-Maynard Engagement

Mrs. Morris Maynard of Albany avenue, Hartford, has announced the engagement of her daughter, Miss Della Maynard, to Walter Edwin Gardner, son of Mr. and Mrs. Peter Gardner of Putnam.

POLISHERS AND DUWELLS RUN NECK AND NECK

The league leaders in the City Pinochle league, Duwells and Polishers, won and lost in the evening's play of the league held at the Eagles hall on Monday evening when the Polishers Union team was the host.

The scores:

First half—Moose, 27,190, vs. Grotto, 26,880; Polishers, 30,110, vs. Colonials, 25,030; Eagles, 27,520, vs. American Legion, 24,140; Yantic, 27,610, vs. Sons of Hermann, 22,800; Duwells 28,030, vs. Junior Order, 23,820; Foresters, 26,240, vs. K. of C., 21,980.

Second half—K. of C., 33,610, vs. Colonials, 25,170; Yantic, 28,080, vs. Moose, 26,360; Polishers, 25,970, vs. Foresters, 28,210; Eagles, 28,220, vs. Junior Order, 27,320; Duwells, 27,790, vs. American Legion, 27,920; Sons of Hermann, 27,440, vs. Grotto, 26,800.

On Thursday evening of this week the league meets in Grotto hall, when the Colonial club will entertain the league.

The league standing is as follows:

	W.	L.	Pct.
Polishers	20	8	.714
Duwells	20	8	.714
Eagles	18	10	.643
Grotto	17	11	.607
Foresters	16	12	.571
J. O. A. M.	14	14	.500
American Legion	14	14	.500
Yantic	11	17	.393
K. of C.	10	18	.357
Moose	10	18	.357
Sons of Hermann	9	19	.321
Colonials	9	19	.321

APPROVAL GIVEN TO COMPENSATION AGREEMENTS

Workmen's compensation agreements as follows have been approved by Commissioner Albert J. Bailey:

T. N. M. Lathrop, Inc., New London, employer, and Harry R. Vincent, employe, two fingers severely lacerated, Feb. 28, at rate of $13.43.

New London Ship and Engine Co., employer, and Charles Lenski, New London, employe, thumb contusion, Feb. 9, at rate of $9.85.

T. K. Raymond, Groton, employer, and Lawrence Raymond, employe, wrenched back, May 8, at rate of $12.50.

Gifford Wood Construction company, Norwich, employe, and Tony Zigrelli, 35 Roath street, employe, contusion of forearm, Nov. 30, at $15.75.

C. B. Cottrell & Sons Co., Westerly, employer, and Horace E. Gavitt, employe, crushed toe, Feb. 6, at rate of $11.47.

Lorraine Mfg. Co., employer, and Yvonne Pelland, Westerly, R. I., employer, infected finger on Dec. 22, at rate of $5.81.

J. B. Martin Co., employer, and Helen Perry, Oakdale, employe, infection of tip of right thumb on Feb. 4, at rate of $5.90.

Wear Well Slipper Co., employer, and William Mozrico, 26, 16 High street, Norwich, employe, infection of right hand on Feb. 18, at rate of $15.

Aspinook Co., employer, and Steve Boduch, 58 Canal street, Jewett City, employe, strained back on Jan. 28, at rate of $17.53.

Thames River Line, employer, and William Gorton, 29, 449 Main street, Norwich, employe, infection of the arm, Oct. 7, at rate of $15.

Hope Rebekah Lodge Supper

A supper served by Hope Rebekah lodge No. 21, from 5 to 7 Saturday in the banquet hall at I. O. O. F. hall proved a success through the large number who attended. The menu consisted of baked beans, cabbage and potato salads, relishes, rolls, brown bread, cake and coffee. Those in charge were E. Grace Fowler chairman, assisted by Mrs. Edna Browning, Hattie Parsons and Kate Amburn. The dining room was in charge of Mrs. Florence Maynard. Mrs. Lena Christman and Martha Campbell were in charge of the cake table. Those who acted as waitresses were Mrs. Carolyn Howard, Eliza Walker, Amy Coles, Agnes Blackburn, Mary Mills, Arline Peckham, Alice Metcalf, and the Misses Lila Smith and Charlotte Fowler.

It is the plan of the committee to have another supper next month.

Club Played Pinochle.

The D. Y. W. Y. K. Pinochle club met last week with Mrs. William Walker, New London turnpike. Mrs. F. Coles won first prize with a score of 7220 and Mrs. H. Blackburn won the consolation prize with the score of 5930. Refreshments were served by the hostess. The club is to meet this (Tuesday) evening at the home of Mrs. H. Blackburn of Pearl street.

MONTVILLE TOWN MEETING LAYS 21 MILL TAX

(Special to The Bulletin)

MONTVILLE, March 12—A tax of 21 mills was laid tonight at a town meeting called for that purpose. The meeting was called to order at 7:30 o'clock by First Selectman Jerome W. House with Dan D. Home as clerk. It was voted that the board of selectman borrow the money, if necessary, to build a macadamized road from Newton Corner in Uncasville to the Eastern Connecticut company's plant. The meeting also voted $100 for the Montville community library. Selectman House gave a talk on the town's finances and stated that a 21 mill tax, an increase of 4 mills over last year, was necessary. The tax was voted as recommended.

Visited In Alabama.

Mrs. Allen Latham of Norwich Town has recently returned from two weeks at Tuscaloosa, Alabama, the guest of Mr. and Mrs. J. R. Cudworth of the state university.

NORWICH TOWN

HOME CHAPTER CELEBRATES ITS 31ST ANNIVERSARY

Home chapter of the King's Daughters celebrated its 31st anniversary at Johnson Home, Monday afternoon. There was an unusually large number present, about 80 attending. The leader, Mrs. William E. Manning, opened the meeting with Scripture reading and prayer. The study lesson in the Book of Acts, was in charge of Mrs. John Olsen and Mrs. David Dean. Those who will have charge of the lesson in April, are Mrs. Gilmore and Mrs. Noyes.

Monday afternoon there were several visitors, and one new member was admitted. Various reports were submitted, that of the work committee showing that a quilt had been finished and sent to the New York woman by whom it was ordered, and she in turn had sent back word that she was very much pleased with it. Home chapter sewing society has planned its next meeting for Thursday, March 15, at the home of Mrs. Earle H. Christman, of No. 13 Fourteenth street. The chapter voted to have a proxy supper. Following the business session, Mrs. Walter Cowan and Mrs. John Olsen were heard in a piano duet, which was the introductory number of the entertaining program, under the supervision of Mrs. Manning. "Leap Year in the Village, with Only One Man," was the title of the humorous playlet, given by the following members of the chapter: Jedediah Brown, impersonated by Miss Frederica Roos; Miss Matilda Dix, Mrs. Thomas Keene; Mrs. Barnaby, a widow, Mrs. Roswell J. P. Brown; Miss Francina Barnaby, Mrs. Charles Burke; Miss Hannah Staples, Mrs. Robert Cochrane; Miss Isabella Smith, Mrs. Albert G. Miner.

While these several damsels were preparing for the party to be held at the home of Miss Dix, each one enumerating her personal charms, Mr. Brown was rather uncertain as to whether he would accept his invitation from Miss Dix, to attend, since he was the only young man in the town to be invited. However, he did so, and when it came time to depart, it was discovered that Widow Barnaby had monopolized him and that the two had made their exit together. Mr. Brown saw to it later that each in turn was escorted home by him. This provided much merriment. Another piano duet by Mrs. Cowan and Mrs. Olsen and the silver collection, which amounted to around $12, and the meeting was brought to a close with the chapter motto in unison. In recognition of the chapter's anniversary, Mrs. John Morrison presented a handsome bouquet of carnations. A pleasant social hour followed, when Mrs. Alvery Jarvis Baker, chairman of the entertainment committee, and several helpers, served ice cream and cake.

Mrs. William E. Manning, elocutionist, is to have a part in the program, when the Methodist Christian Endeavor society holds its entertainment, under the direction of Mrs. William Weaver, chairman of the prayer-meeting committee, assisted by Miss Beulah Rogers.

Mr. and Mrs. Fred Fuller and daughters, Fern and Myrtle Fuller, of Washington street, have returned from a week-end trip to Hartford. While there, Mr. Fuller, who is district manager of a large garment house in Watertown, N. Y., was in conference pertaining to his business, with other officials at the Hartford office.

Rev. Myron E. Genter, district superintendent of the New England Southern conference, preached at the Sunday morning worship at Norwich Town Methodist church. His theme was "The Breadth and Depth of God's Love," Ephesians III, 17, 18, 19: That Christ may dwell in your hearts by faith, that ye, being rooted and grounded in love, may be able to comprehend with all saints what is the breadth and length, and depth and height; and to know the love of Christ, which passeth knowledge, that ye might be filled with all the fullness of God.

There was no children's service at the Methodist church Sunday afternoon, neither was there any C. E. service that evening. Likewise there was no Young People's service at the Congregational church Sunday evening. A good delegation from both churches attended the meetings Sunday afternoon and evening at Norwich churches to hear the interesting addresses by Miss Margaret Slattery.

The Junior C. E. society of the Congregational church at its meeting Sunday afternoon had for its leader, Rachael Avery. "How to Win and Keep Friends" was the topic. The children during the meeting acted out scenes in the lives of David and Jonathan. Mrs. Ronald Nelson played for the singing.

The children's department of the League of Service had charge of the worship period at the session of the Congregational church school at noon Sunday. Esther O'Mara announced the hymns, the children recited the First Psalm, while prayer was offered by Miss Jessie E. Hyde, one of the leaders, all uniting in the Lord's Prayer at the close. A dialog was given by Betty Browning and Ruth Avery, in Chinese costume.

Mrs. Carlos Ricker and Miss Ida Beebe, representatives from the Norwich Town Congregational church connected with the Norwich Council of Girl Workers, assisted in serving refreshments at the reception to Miss Margaret Slattery at the Central Baptist church, Sunday. Included in the attendance at the evening meeting some also being present at the afternoon meeting and remaining over were 24 from the Norwich Town Congregational church.

Clear your Skin

A blotchy, pimply skin is not normal. Don't continue to be embarrassed by it. To thousands, Resinol Ointment has brought a quick clearing away of skin affections of one kind or another. For stubborn skin disorders, too—rashes and eczema—often accompanied by severe itching, Resinol is everywhere recommended by leading physicians. Many wonder at the QUICKNESS of its action. Try this comforting, healing ointment yourself. At all druggists.

Resinol

Infant Care

Mothers, you can't start too early to establish a child's serene and tranquil disposition. Even an infant can have a happy, fretless state of uninterrupted health. What will help do this? A simple, purely vegetable product as old as you are: plain Castoria.

A few drops of Castoria will settle all uneasiness in a jiffy. Will dispel colic or ward off constipation; and just as surely check diarrhea.

In real sickness, call a physician. But many physicians urge only Castoria for those little childish disorders that need nothing more. You need never be afraid to give pure Castoria. It is safe and perfectly harmless, for it contains no paregoric, no opiates, no dope of any kind. At least, this is true of the genuine Fletcher's Castoria*—and that is the kind doctors tell you always to buy.

Fletcher's Castoria is fine for any child. All children love to take it. Delicious tasting, and as good as it tastes. Just look for the Fletcher signature on the package and you will know you have the genuine and pure Castoria.

*SPECIAL NOTE: With every bottle of genuine Fletcher's Castoria is wrapped a book on "Care and Feeding of Babies" worth its weight in gold to every mother or prospective mother.

Children Cry for Fletcher's CASTORIA

Tells Skinny Folks How One Thin Woman Gained 11 Pounds

Read This Letter

This is from Mrs. W. E. Looney—I just must tell you that McCoy's Tablets are the finest things I have ever tried. I have always been thin and never found anything to do me so much good. I was disappointed in the beginning.

I weighed 104 when I began—now I weigh 115½. I praise them. I can't be without them. My limbs are picking up fine. I am singing their praises to everyone I see. I didn't have any faith in them to start.

Signed (Mrs. W. E. Looney) Tennessee. Oct. 16th, 1927.

McCoy takes all the risk—Read this ironclad guarantee. If after taking 4 sixty cent boxes of McCoy's Tablets or 2 One Dollar boxes any thin, underweight man or woman doesn't gain at least 5 pounds and feel completely satisfied with the marked improvement in health—your druggist is authorized to return the purchase price.

The name McCoy's Cod Liver Oil Tablets has been shortened—just ask for McCoy's Tablets at Lee & Osgood Co. or any drug store in America.

Your Pet Recipes

—the ones your friends ask for—are always successful when Rumford is used. They score on all counts—perfect leavening, texture, flavor, appearance, dependability, economy!

Rumford always reflects credit on its user by the delicious cakes, hot breads and pastry it produces.

RUMFORD

The Wholesome BAKING POWDER

D 97-12

DON'T STARVE TO END FAT

Few succeed without harm. Try the modern way, embodied in Marmola prescription tablets. People have used them for 20 years—millions of boxes of them. The results are seen everywhere.

Marmola contains a gland element which helps turn food into fuel and energy. The formula appears in every box, also the reasons for results. Thus you will know how the changes occur without harm.

All druggists supply Marmola at $1 a box. Go start it now. Take four tablets daily until weight comes down to normal. Do this because of the new beauty and vim which Marmola has brought to so many, for so long.

REID & HUGHES

THE BOSTON STORE TELEPHONE 21 NORWICH, CONN.

we are featuring

"wee-maid" frocks

proportioned in every line for the shorter woman

$16.75

—it is such a pleasure for the short woman to find dresses she can walk right into without alterations; dresses that are proportioned in every line for women who are about five feet, four inches and under. —short women can wear successfully tiered styles and draped styles when the tiers and drapes begin at the right point and are scaled in the right proportion to the length of the dress.

seven features that make the little woman prefer the

"wee-maid" frocks

(registered)

roomier shoulders and upper sleeves
narrower through the bust
shorter waisted
fuller slope across back
shorter in the sleeves
fuller thru the hips
shorter from waist to hem

— annex —
rear of main floor

Norwich Bulletin

1790 — 1928

VOL. LXIX—No. 63 | POPULATION 30,689 | NORWICH, CONN., WEDNESDAY, MARCH 14, 1928. | TWELVE PAGES — 96 COLUMNS | PRICE TWO CENTS

AT LEAST 274 LIVES LOST FOLLOWING BURSTING OF DAM NEAR LOS ANGELES MORE THAN 700 PERSONS MISSING

Property Damage is Estimated at From $10,000,000 to $30,000,000—Ranchers Had Reported Leaks in the Structure—When the Great Dam Gave Away a 75 Foot Wall of Water Swept Down a Defile—Human Beings, Houses, Cabins, Workmen's Tents, Orchards and Livestock Were Carried Away—Rescue Work is Going on Amid a Scene of Utter Desolation.

NEWHALL, Cal., March 13—(AP)—A rapidly mounting death toll from the great torrent that swept into San Francisquito canyon from the huge St. Francis dam tonight showed a death-list of 274, while upwards of 700 more persons were reported missing.

In the wake of the tremendous flood of water loosed upon the sleeping residents of the fertile valley, property damaged was variously estimated at from $10,000,000 to $30,000,000. The breaking of the giant dam under the pressure of twelve billion gallons of water at 12:30 a. m., released a 75 foot wall of water on the inhabitants.

An army of rescue workers tonight carried on a ceaseless search for more bodies in the engulfed valley, where homes lay crumpled in ruins.

The dam gave way this morning, the east and west wings collapsing and down the beautiful canyon, dotted with citrus groves, rushed the devastating barrage.

Mrs. A. M. Rumsey, postmistress at Saugus, a nearby town, declared tonight that for 10 days ranchers living in the shadow of the St. Francis dam had "talked of nothing else," but reported leaks in the structure and the possibility of the disaster that wrecked their homes and wiped out their families today.

At Santa Paula, approximately 20 miles from the destroyed dam, the south end of the town, comprising the Mexican quarter, was carried away. This section ordinarily housed between 600 and 1,000 persons.

The undertaking parlors were filled with bodies. In Fillmore, Santa Paula and Moor Park more than 90 bodies have been recovered.

Ten bridges were washed out in this region.

Howard Durley, under-sheriff of Ventura county, estimated the bodies to be recovered in Ventura county alone would aggregate 200.

Around Saticoy great portions of the highway have been carried away and heavy damages have been wrought to the citrus groves.

The great concrete retaining wall 185 feet high built less than two years ago to impound water for the city of Los Angeles, gave way without warning, releasing the flood upon the sleeping inhabitants of the picturesque valley.

Everything was swept away—human beings, houses, cabins, workmens tents, orchards and livestock. Of the estimated 500 persons who were in the narrow canyon and lowlands below at the time the dam gave way, only a few more than a hundred had been accounted for.

Hemmed in by the precipitous sides of San Francisquito, the canyon dwellers and power company workers engaged in constructing new pole lines had little chance for life.

Over the whole of the canyon a deep layer of yellowish silt was deposited and beneath this, rescue officers believed, undetermined scores of dead may be buried.

Fifteen hundred Los Angeles peace officers, ranchers and other dwellers on the rolling hill country north of Saugus carried on the rescue work and aided refugees.

Meanwhile, along the Santa Clara river, into which the torrent disgorged itself, bodies were being recovered. Torn and gashed by the mad rush of water along the wooded sides of the canyon, only a small percentage could be identified.

Work of rescue in the hours before dawn was hampered because the entire stricken area, comprising many square miles had been thrown in darkness by the destruction of power lines.

The valley presented a scene of utter desolation. Rescuers plodded through mire knee deep in search of the dead. Temporary morgues, hospitals and rescue stations were set up at Saugus, New Hall, Oxnard, Filmore, Piru, Moor Park and other inland towns along the route of the flood.

Reports came in from all these points of the recovery of bodies. At Moor Park alone sixteen bodies were in an improvised receiving station with five others reported on the way.

Because of the almost complete prostration of communication facilities in the devastated zone, it was virtually impossible definitely to state the number of bodies recovered.

The dam was one of the reservoir units of the Los Angeles aqueduct system from Owens Valley, serving the city with domestic known.

Officials believed, however, that seepage of water through the shale formation of one of the earthen abutments had caused the concrete wall to break away from its end mooring. An early report by two telephone linemen that an earthquake had caused the break was discounted.

The seismograph at the University of California, Berkeley, had not recorded an earth shock last night.

An Associated Press correspondent flew over the devastated area and found only the central section of the dam standing. The east and west wings had crashed outward under the force of the tons of water released from the reservoir stretching back five miles.

A few ranch houses had miraculous escapes and from the air it appeared as if the wall of water had missed them only by inches.

In one eddy of the stream floated the floors of what had been two homes, the superstructures of both having been carried away.

The rails of the Southern Pacific railway's branch running up the valley added their bit to the picture of destruction. For a distance of half a mile the metals looked like two badly twisted strings of spaghetti, their sleepers hanging from them at all angles.

A deep gully, half a mile wide, in the mire of whose bed could be seen the bodies of animals, wreckage of every description and here and there a rescue group seeking more bodies of the human victims, replaced what yesterday had been green fields, orchards and homes. Vultures circled overhead.

Rescue camps presented pitiful figures of those who came through with life only—many with loved ones left dead in the gutted valley.

They told stories of how houses and cabins were tossed about like corks on the crest of the tremendous wave, dashed against trees, poles or anything that stood in the way.

Red Cross headquarters were established at several points, and refugees, many of whom fled only in night clothing, were being cared for.

E. Locke, night watchman at the Southern California Edison Company's camp in the canyon refused to attempt his own escape until he had notified his fellow workers. He paid with his life for his heroism.

The payroll at this camp, company officials stated, carried 170 names. Of these men, sixty had been definitely accounted for and six bodies had been recovered, among them was that of Locke.

According to the workmen refugees, the night watchman ran from cabin to cabin and from tent to tent in the construction camp, warning the workers to flee for their lives.

The Los Angeles city council ordered its water and power committee to start an investigation into the cause of the disaster. The board of water and power commissioners voted $25,000 for relief work.

QUAKE OR DYNAMITE CAUSE OF THE BREAK

FRESNO, Cal., March 13—(AP)—External force either through an earthquake or dynamite would have been necessary to break the St. Francis dam at Newhall, Cal., in the opinion of C. E. Phillips, assistant superintendent of the Los Angeles bureau of water and power, who superintended its construction.

Phillips was quoted by the Fresno Bee as saying:

"Only through force supplied by dynamiters or an earthquake could the dam have gone out." He added that it was his belief that an earthquake had caused the damage.

The dam had a capacity of 38,000 acre feet and was filled to capacity when it went out, he said.

OPERATORS' SIDE OF THE COAL INDUSTRY DEADLOCK

WASHINGTON, March 13—(AP)—The operators' side of the deadlock in the Ohio coal industry resulting from the United Mine Workers' refusal to accept a wage reduction was outlined today to the senate committee investigating the bituminous industry by S. N. Robbins, president of the Ohio Coal Operators' association.

Senator Wheeler, democrat, Montana, questioned Robbins closely on the points raised in defense of the operators' policy and dwelt at length on the temporary injunction issued by Federal Judge Benson W. Hough of Steubenville, Ohio, in September, 1927, to restrain activities of the United Mine Workers in connection with the strike. The propriety of the writ was upheld by the operator, whose stand was attacked by Wheeler with a heated challenge of Hough's fitness to sit on a federal bench.

"Any judge who would sign such an injunction," the Montanan said, "is unfit to be a judge on any federal bench in the country."

Robbins had previously blamed the present depression in the Ohio coal industry on "the arbitrary position taken by the United Mine Workers with reference to wage scales," and also on "the denial to Ohio for many years through inequitable freight rates of the advantage of its geographical location."

"As the situation stands today," he said, "the operators of Ohio see no way to successfully operate their mines except to continue to do so on an 'open shop'."

FREIGHT SALVAGED FROM WRECK OF ROBERT E. LEE

BOSTON, March 13—(AP)—The wrecking lighter John W. Chittendon arrived here today with approximately 100 tons of freight salvaged from the holds of the steamer, Robert E. Lee, which struck on Mary Ann rocks off Manomet Point, during a blinding snowstorm Friday night. About 300 tons of freight remained to be removed from the steamer before attempts to float her were undertaken.

Two inspectors of the United States steamboat inspection service visited the wreck today on the coast guard destroyer Conyngham. Their visit was preliminary to the hearing to fix responsibility for the accident, which is scheduled to open here tomorrow before Capt. Herman T. Parker and John Stewart, local inspectors of steam vessels.

JAIL BREAKER CAUGHT AFTER YEAR'S SEARCH

NAUGATUCK, March 13—(AP)—Search for nearly a year for Albert Lewis, jail breaker was brought to a close today when police arrested him and are now waiting until Pontiac, Mich., authorities come to take him back. Lewis was sentenced from that city on April 16, last year on a charge of lascivious cohabitation and two days later made his escape from the Oakland county jail.

At that time police throughout the country were asked to be on the lookout for him and recently it was learned that he had been staying with his father on the Bethany-New Haven road. Naugatuck police secured a fugitive warrant this morning and the arrest was made.

CABLED PARAGRAPHS

NASIK, India, March 13—(AP)—Miss Nancy Miller of Seattle, or as she will henceforth be known under her Hindu name, Devi Sharmista, today qualified herself to marry the ex-Marahajah of Indore by becoming a convert to the Hindu religion.

HONGKONG, March 13—(AP)—Two British bluejackets from the gunboat Robin, which is patrolling the Canton Delta, were fired upon Friday by the militia of a river village. One was fatally wounded.

TOKYO, March 13—(AP)—The influenza epidemic which has struck Japan, causing the death of thousands including the six-months-old Princess Hisa, the daughter of the emperor, apparently is somewhat decreasing on the basis of figures made public by the metropolitan police.

Nicaraguan House Against Americans Supervising Elections

MANAGUA, March 13—(AP)—The Nicaraguan house late today defeated the McCoy bill providing for American supervision at the October presidential elections.

The vote on the measure was 22 against 16 in favor of its passage.

Throughout the day the utmost excitement has prevailed in Managua as to the outcome of the attempts to pass the bill through the Nicaraguan congress.

National guardsmen were stationed about the national palace throughout the day to keep the crowd which had congregated in order.

When consulted following the vote in the house on the measure, General McCoy said he had made no plans for the future as yet, and would not make any formal statement until he had consulted tomorrow with President Diaz with regard to carrying out the provisions of the Stimson agreement.

The defeat of the McCoy bill has come as a distinct surprise here, especially since only earlier today that it would be passed.

AMERICAN GOV'T WILL SUPERVISE THE ELECTIONS

WASHINGTON, March 13—(AP)—Word from Managua of the rejection by the Nicaraguan house of the revised form of the election law designed to regularize American supervision of the frothcoming presidential elections brought a plunt statement from official quarters here tonight that the Washington government would in no respect recede from its determination to carry out its pledge to supervise the elections.

DISORDER AT RECEPTION ON PIER OF LOUIS KOSSUTH

NEW YORK, March 13—(AP)—Disorders at the pier greeted a delegation of 572 Hungarians who arrived tonight for a celebration in honor of Louis Kossuth, Hungarian patriot. The detonation of a flashlight while police were battling a mob of anti-Horthy sympathizers gave rise to reports subsequently disproved, that a bomb had been exploded.

The disturbance grew out of the protest of the anti-Horthy faction among New York Hungarians against the reception of the official party sent to this country by the Hungarian government to take part in ceremonies attending the unveiling of a monument to Kossuth in this city.

A heavy guard of police reserves was at the pier to keep order. When two groups of marchers appeared, bearing placards protesting against the reception of the Hungarian delegation, police charged. The marchers resisted and a fight ensued in which police used clubs freely and several shots were fired.

COMMENDS PROPOSED AIRPORT AT GROTON

HARTFORD, March 13—(AP)—Potentially at least, the proposed state airport at Groton, is an ideal American terminal for possible transatlantic air lines of the future, Clarence M. Knox, state aviation commissioner said tonight. Commissioner Knox surveyed the site at the request of Governor Trumbull last October, he said, and found that with a reasonable amount of work the site could be developed into an excellent airport.

The Groton site, a part of the former Morton F. Plant estate on which the state has an option until May 30, 1929, is not being crowded by suburban developments of a large city, as is happening at the Long Island fields, Commissioner Knox siad. He also cited as an advantage for the Groton site the through rail connection to the west by a route which avoided the "bottleneck" of New York city.

WILLIAMS AGAIN UNHURT AS PLANE IS WRECKED

CURTISS FIELD, N. Y., March 13—(AP)—Roger Q. Williams "cracked up" for the second time in six weeks today, and for the second time stepped out of his plane's wreckage unhurt.

A series of attempts to beat the world endurance flight record made by Williams and Clarence Chamberlin ended for the time being Feb. 4 at Richmond, Va., when their plane crashed at the take off. Neither flier was hurt.

Landing in the mud here today in a wartime training plane Williams collided with a hangar. The plane was demolished but Williams wasn't so much as scratched.

BOLTON ONLY TOWN IN STATE FREE FROM DEBT

MANCHESTER, Conn., March 13—(AP)—The little town of Bolton to the east of Manchester is perhaps the only town in the state that is entirely free from debt.

The total valuation of the town as announced tonight at the adjourned town meeting was $438,021. It was voted at the meeting to lay a tax of 24 mills on the dollar which would pay off the bills now pending against the town and leave it entirely free from debt.

Mystery Obscures Hinchliffe Flight

Daring British Aviator is Believed to Be Over the Atlantic in Flight For America.

LONDON, March 13—(AP)—An attempt to fly the Atlantic from east to west, which was launched from Cowell airdrome today in unwonted secrecy, was still obscured by fog tonight, as the daring aviator was believed to be somewhere over the Atlantic waters winging westward.

Captain Walter Hinchliffe, veteran British pilot, and his companion hopped off at an early hour without a word of warning in a Stinson monoplane, leaving a message that they would try the hazardous flight to America, which has already cost the lives of seven persons.

Watchers at several points in southern Ireland today caught sight of an airplane speeding towards the Atlantic through a snowstorm, and this, although the markings were not detected, it was confidently presumed to carry the adventurers on their perilous journey.

While there is some uncertainty attached to the identity of Captain Hinchliffe's partner, because of the unceremonious nature of the start, he is thought to be Gordon Sinclair, a skilled pilot and friend of Hinchliffe, with whom he has been recently associated.

Some speculation was aroused by the recent report that the Hon. Elsie Mackay, noted sportswoman and daughter of Lord Inchcape, proposed to make the American flight with Captain Hinchliffe, and this was enlivened because efforts to learn of her whereabouts today were rebuffed at the family residence.

Hinchliffe, who announced last week that he intended to make a long distance flight to India before trying the dangerous trans-Atlantic venture, left even his wife without definite information of his purpose. Mrs. Hinchliffe told the Associated Press that she knew her husband had planned an American flight for some time, but had not informed her of the date of the start.

FIRST "AT SEA" REPORT OF THE HINCHLIFFE PLANE

NEW YORK, March 13—(AP)—What may prove to be the first "at sea" report on the trans-Atlantic flight of Capt. Walter Hinchliffe, British aviator, was picked up tonight by George W. Dawson, operating station 2-Y-W here. He announced interception of a message, apparently relayed by the French steamer Roussillion, from another steamer, "four days out of Bordeaux," reporting the passage of "a large plane, low overhead and heading west."

Interference prevented complete copying of the message, Dawson said.

The message stated that on the wing of the plane the Roman numeral was distinguished, while on the cabin were the letters "A-D-V-E-N," the first five letters of the name of Captain Hinchliffe's plane, the 'Adventure."

TWO AVIATORS WERE KILLED NEAR TAMPA, FLA

TAMPA, Fla., March 13—(AP)—Two aviators were killed early tonight when their airplane went into a tailspin at an altitude of 2,000 feet and crashed in a wood seven miles northwest of here.

Albet P. Butz, 26-year-old student aviator, who had had less than two hours training in the air, was killed outright, and M. H. Hammer, instructor, who was at the controls, died shortly after being pulled from the wreckage.

CANDIDATES PLEDGED TO SMITH LEADING IN N. H.

CONCORD, N. H., March 13—(AP)—Candidates pledged to Gov. Alfred E. Smith of New York were leading in early returns from today's presidential primaries in New Hampshire for delegates-at-large to the democratic national convention.

Returns from 25 towns tabulated before 8 o'clock showed the Smith candidates in those places leading the unpledged group and candidates endorsed by the Anti-Saloon league.

REJECTS FORD'S OFFER TO BUY OLD FIRE APPARATUS

JAFFREY, N. H., March 13—(AP)—After a two hours' debate the voters of Jaffrey in town meeting today rejected an offer by Henry Ford to buy the ancient handtub "Fire Fly." It was voted to place the old time piece of fire fighting apparatus in the care of the village improvement society. It has not been in practical use for more than 50 years.

SERIES OF ICE TESTS FOR BELLANCA MONOPLANE

ST. ALBANS, Vt., March 13—(AP)—Floyd Bennett, who is planning a series of ice tests for the Bellanca monoplane which Commander Richard E. Byrd will use on his Antarctic flight, informed the St. Albans chamber of commerce, tonight by telegram from Ticonderoga, N. Y., that he would arrive here at noon tomorrow to begin his experiments.

Bennett had previously accepted the invitation of the chamber to base at St. Albans bay for the tests, which are for the purpose of trying out the plane's landing skis.

Fuller Intervenes On Water Diversion

Governor of Massachusetts Writes Secretary of War Davis Hoping For Favorable Decision.

(Special to The Bulletin)

WASHINGTON, D. C., March 13—In the matter of the diversion of waters of Ware and Swift rivers, Governor Fuller of Massachusetts has written Secretary of War Davis that he hopes the decision of the war department will be in favor of Massachusetts. This is regarded here as an unusual step to be taken by the governor of a state while a case is pending before the department and also in the United States supreme court, and many comments are heard that the letter from Fuller is an attempt to influence war department decisions and savors strongly of political position as governor to influence departmental decisions. The case is also pending in United States supreme court. Secretary of War Davis is out of town and has not yet acted on the engineers' report, which recommends a decision favorable to Massachusetts but is adverse to issuing permits while the case is pending in the supreme court.

Senator Gillett has notified Secretary Davis that the Massachusets delegation in congress wants to be heard before decision is rendered. The outlook now is that long delay will follow, and either a master be appointed or Massachusetts may ask the case taken out of court. Deputy Attorney General Averhill is here in connection with the case.

BAY STATE SUPPORTS CONN. IN INHERITANCE TAX CASE

(Special to The Bulletin)

WASHINGTON, D. C., March 13—In case William H. Blodgett, tax commissioner of Connecticut, versus Silberman now in supreme court, Massachusetts intervenes supporting Connecticut. The socalled Silberman case is on the matter of inheritance tax on intangible personal property. New York and Massachusetts today petitioned supreme court for permission to intervene in support of Connecticut.

THE HON. ELSIE MACKAY IS HINCHLIFFE'S COMPANION

LONDON, March 14—(Wednesday)—(AP)—Any doubt as to the Hon. Elsie Mackay being Captain Hinchliffe's companion in his trans-Atlantic flight seems to have been removed by circumstantial statements of those in a position to know her movements to that effect, say the London Daily Mail and Express this morning.

The Mail story continues that Miss Mackay stayed at a hotel at Grantham Monday night with two women. Hinchliffe and Gordon Sinclair an army reserve pilot, were also there, all of them leaving together at 5:30 yesterday morning.

The Express quotes the hotel clerk as saying Miss Mackay was wearing a flying costume when she left. They took hot coffee, in vacuum flasks, and compressed rations and some fruit with them, he said.

Lord Inchcape is now in Egypt.

WISCONSIN CITIES ARE MAROONED BY FLOODS

MADISON, Wis., March 13—(AP)—Marooned cities, cut off from rail, and automobile communication and, in a few cases, electric power, dotted western Wisconsin today.

At La Farge, on the Kickapoo river, a power dam broke this morning under the pressure of abnormal waters and a heavy ice jam. Electric service was suspended. Three Chicago, Milwaukee, St. Paul and Pacific railroad trains, one a passenger train, were marooned in the village. Highways are impassable in all directions. More than two feet of water covered all highways out of Twin Bluffs. Farms are under water and there was some damage to farm buildings.

Richland Center was cut off from all save telephone and telegraph communication. Wauseka is prepared for any overflow of the Wisconsin and Kickapoo rivers.

HEAVY FOG CAUSED COL. LINDBERGH TO LAND

COATESVILLE, Pa., March 13—(AP)—Col. Charles A. Lindbergh and Henry Breckenridge, his counsel, who took off in an airplane from Curtiss field, New York, this afternoon, were forced to land on a farm near here late today because of a dense fog.

A perfect landing was made and the machine apparently was undamaged. Beyond admitting that they had been formed to earth by the fog, neither Colonel Lindbergh nor Mr. Breckenridge would discuss the incident. Neither would they reveal their destination.

TWO CHILDREN DROWNED AT NORTH ATTLEBORO, MASS.

NORTH ATTLEBORO, Mass., March 13—(AP)—Two children were drowned today when they broke through the ice while playing on Whitin's pond. The victims were Romo, six, and Claire Rainville, five, children of Mr. and Mrs. Philip Rainville of this town. Raymond Bishop, an employe of an ice company, who saw them break through the ice, dragged them from the water, but both were unconscious and efforts to revive them by use of a pulmotor were unsuccessful.

HOOVER WAS BITTERLY ATTACKED IN DEBATE ON THE FLOOR OF THE HOUSE

WASHINGTON, March 13—(AP)—The presidential primary fight among Ohio republicans was carried today to the floor of the house. One representative from the Buckeye state unleashed a bitter attack on Secretary Hoover; another as vigorously defended him.

Incidentally, Hoover's assailant—Brand, lined up with the Willis-for-president movement in Ohio—called for the immediate resignation of the commerce secretary on the ground that he is using public funds and official powers to further his candidacy.

In reply, that old war horse of Ohio and national politics—Burton, who once sat in the senate—summarized the Brand argument as containing "all the material, slanderous or otherwise, collected by snoopers who have scourged the world to find something in the record of Mr. Hoover."

Brand's attack had been carefully worked up. Several days ago his prepared address, except for a last minute addition in which he demanded Hoover's resignation, had been distributed to newspaper men and close friends.

Burton, in his prepared speech which he kept in his pocket up to the last minute so that no inkling of its contents would reach the Brand camp, took up point by point the arguments of his adversary.

BRIEF TELEGRAMS

Herbert E. Erwin was appointed postmaster at New Britain.

Mrs. Catherine Jackson, 57, of Bridgeport, who swallowed poison, died at Bridgeport hospital.

Alexander P. Moore of Pittsburgh was nominated by President Coolidge to be ambassador to Peru.

With the death of Dr. William E. Chamberlain, 67, Rutland, Mass., loses its only physician who has practiced here for 40 years.

The Norris resolution providing for government operation of Muscle Shoals was adopted by the senate yesterday. The vote was 48 to 25.

An attack against the Burton resolution to prohibit export of war munitions to belligerent nations was launched in the house.

Charles A. Platt was elected second vice-president of the American academy in Rome, at a meeting of the board of trustees in New York.

"Mayor" John A. Griffith, first selectman of Seymour, is in a critical condition, suffering from bronchial pneumonia, complicated by pleurisy.

George Forrest Butterworth, a specialist in real property law, died at the age of 75 in Roosevelt hospital, New York, following an operation.

Two futile attacks were launched yesterday by a handful of house members at the $274,000,000 new warship construction program upon its initial consideration on the floor.

A sharp earthquake was registered by the Georgetown university seismograph yesterday. The temblors began at 1:52 p. m. and continued for about two and one-half hours.

Enactment of legislation to establish a western high explosive depot for the navy, preferably at Hawthorne, Nev., was recommended to congress by the joint army and navy board.

Revolver shots fired by Patrolman Albert W. Grossarth near Main and High streets, Bridgeport, failed to halt three burglars who fled from the Lyric barber shop.

Customs officers reported to headquarters at St. Albans, Vt., the seizure of between 2,500 and 3,000 bottles of ale hidden in baled hay in a freight car at Alburgh.

Two Catholic priests, Juan Macias Navarro, and Eliseo Ramirez, were brought to Mexico City from Guadalajara, where they had been arrested, charged with seditious activities.

Commodore Francis Burritt, 77, first commodore of the Larchmont Yacht club and one of the leading yachtsmen on long Island sound three decades ago, died at Bridgeport hospital.

The Rev. Robert Cass Beebe, dean of American Medical missionaries to China, died yesterday at Clifton Springs, N. Y. He had served 40 years in China when he retired in 1923.

An estate valued at $632,000 was left by Capt. Charles W. Brown, president of the Pittsburgh Plate Glass company, according to his will, which was probated in Pittsburgh. He died March 6.

At a special town meeting held at the town hall in Wallingford, it was unanimously voted to lease the Wallingford airport for a period of not more than ten years for a rental of not less than $500 per year.

United States Senator Thomas J. Walsh of Montana yesterday gave formal approval to the use of his name as a candidate for the democratic presidential nomination in the California presidential primaries May 1.

The clock and carillon for the tower of the new library of the University of Louvain, Belgium, to be dedicated on July 4, and which will cost $80,000, will contain metal contributed by the American Brass company of Waterbury.

Officer Amos Anderson of Darien made his sixth arrest within a week when he captured Thomas Grimes, 27, of 1528 Broad street, Hartford, and Robert Young, 34, of 34 West street, Hartford, on charges of transporting liquor.

Associate Justice Oliver Wendell Holmes, after being absent from the sessions of the supreme court for two weeks, during which he celebrated his 87th birthday, returned to the bench, fully recovered from a cold which kept him indoors.

Corruption among politicians and high government officials is directly traceable to centralization of power in the federal government, United States Senator James A. Reed said in a speech before a joint session of the Kentucky legislature.

The adjourned meeting of the board of trustees of Connecticut college, at which action will be taken on the resignation of President Benjamin T. Marshall, has been called for Thursday afternoon, March 22, at 2 o'clock in the Hotel Taft, New Haven.

Completing a term of 63 years of uninterrupted employment with the J. E. Stevens company, toy makers, of Cromwell, Miss Kate Ralph was the recipient of congratulations and expressions of appreciation from coworkers and from her employers.

Because Col. Charles H. Allen of Rockville guessed wrong on the fall of a coin tossed by State Senator R. Leland Keeney of Somers, the Rockville man has lost his chance to be the Tolland county delegate to the republican national convention at Kansas City next June.

Seventeen candidates took the examinations given yesterday by the Connecticut medical examining board. The examinations will be continued today from 9 a. m. to 4 p. m., in the hall of the house, when questions on surgery, obstetrics, practice, and diagnosis will be given.

That Dr. J. F. Martin, a Stamford dentist, dislocated her left jaw and permanently scarred her face when he attempted to extract a tooth, was the testimony of Mrs. Abba T. Vance of Stamford, in her suit for $5,000 damages for alleged malpractice, begun in Bridgeport.

Gov. and Mrs. Wallace R. Farrington of Hawaii, who have been the guests of Dr. and Mrs. David Chester Brown of Danbury for the past week, were tendered a reception at the Ridgewood Country club, which was attended by more than 150 members and their guests.

RAMIFICATIONS WIDEN AT THE TEAPOT DOME INQUIRY

Secretary of the Treasury Mellon Informed Senate Committee That He Had Declined to Accept $50,000 in Bonds on Terms Submitted by Will Hays—Mr. Mellon Did Not Suspect Any Connection Between the Offer and Sinclair's Lease of Teapot Dome—William M. Butler, Present Chairman of the Republican National Committee, Likewise Refused to Accept a Consignment of $25,000 in Bonds—Hays Underwent a Severe Grilling, But Maintained That He Had Not Done Anything Improper.

WASHINGTON, March 13—(AP)—A cabinet officer and a past and a present chairman of the republican national committee were asked today by the senate Teapot Dome committee to explain their silence of more than four years regarding the effort of Will Hays, party chief in 1920, to dispose of securities paid into the republican treasury by Harry F. Sinclair.

Two of the witnesses, Secretary Mellon of the treasury department and William M. Butler, present national republican chairman, said they had not spoken sooner because they had refused in 1923 to have anything to do with Hays' plan of bond allotment, and saw no reason why their knowledge of it would be valuable to the public.

The third occupant of the witness stand was Hays himself. Under a two hour rain of questions he maintained that he had done nothing improper, and argued with committee members that recent disclosures did not contradict the testimany he previously had given the committee under oath. It was these disclosures that led Senator Robinson of Arkansas, the democratic leader of the senate, to declare on the senate floor yesterday that Hays had "subjected himself to the possible charge of perjury."

Hays' proposal for getting some of the $260,000 in Sinclair bonds out of the republican party treasury, as explained in the testimony, was to deliver parcels of them to Secretary Mellon and others, the recipient in each case to make a contribution of a like amount to the republican national committee. That would make it appear that the money came from various individual subscribers, and not in one lump from the original donor, while at the same time the individual subscriber would be nothing out of pocket.

Mr. Mellon told the committee he declined to accept on those terms, the $50,000 in bonds sent him by Hays, because he did not want to make a contribution that would appear to be something it was not. He knew the bonds came from Sinclair, he said, but did not suspect any connection between the contribution and Sinclair's lease of Teapot Dome. Mr. Butler, in the same way, refused to accept a $25,000 consignment of bonds, even though he did not know, he said, that Sinclair was the original source. Both Mellon and Butler were approached by Hays late in 1923, after the Teapot Dome inquiry began but before it developed into a national scandal.

Mr. Mellon in his testimony reiterated what he said in a communication to Senator Walsh, democrat, Montana, the committee prosecutor, last Saturday after the committee had found a rather mysterious memorandum written by the late John T. Pratt, of New York city, and bearing the names of Weeks, "Andy," Butler and DuPont.

It was that he had received a $50,000 batch of Sinclair bonds from Hays but had declined to accept them and a few days later made an outright contribution of $50,000 to the republican national committee deficit.

Pressed as to why he had remained silent about the transaction after the committee began its investigation to trace the Continental Trading company bonds, Mellon said he did not see that any useful purpose could be gained from the committee's standpoint as the bonds had been returned to Sinclair.

Hays, grilled after Mellon and Butler had offered their testimony, made the point that he had not disclosed the Butler and Mellon transactions because he considered them irrevelant.

Given an opportunity to explain why he had not given the committee all of the information he had about the Sinclair bonds in 1924, Hays reiterated that at that time he was questioned only about the wealthy oil man's outright gift to the party and about rumors that Sinclair Consolidated Oil company securities had been turned over to the republican national committee.

Mellon who reached the committee room ahead of any of the senate investigators or other witnesses, puffed at his inseparable cheroot at times as committeemen cross-questioned him under oath. Much of the time he leaned forward in his chair, with his forearms outstretched upon the small table in front of him. He spoke in a clear, but at times slighthy hesitating voice, and occasionally punctuated his remarks with gestures. At his left elbow sat Senator David A. Reed, of Pennsylvania, his personal attorney and friend, who at not time took any hand in the proceedings.

Butler, who appeared more at ease, took the oath from Chairman Nye with upraised right hand, and made himself comfortable in the big chair reserved for witnesses.

He wore a blue suit and as he started to testify laid his big black derby on the table in front of him.

Both Mellon and Butler, who greeted each other cordially before their testimony, left the committee room as soon as they had finished and before Hays, who had sat silently behind them, was put on the grill.

The former postmaster-general, who conducted the campaign of President Harding in 1920, was plainly nervous but adopted a far more aggressive attitude than on his last appearance before the committee. He and Senator Walsh were almost constantly wrangling and several times the witness left his chair to move closer to his interrogator.

Repeatedly Hays made the point that Walsh was unfair in his questioning, particularly when he was reviewing Hays' testimony given in 1924, upon his appearance in the oil scandal inquiry. This Walsh denied and on one occasion, when Hays jumped up out of his chair, the veteran prosecutor said:

"Sit down; sit down."

The thread of the whole story as pieced together by Mellon, Butler and Hays, was that late in 1923 Hays got the whole block of bonds from Sinclair in New York after the investigation of the leasing of Teapot Dome to the oil operator had gotten under way and there had been evidence that Albert B. Fall, who executed the lease as interior secretary, had come into sudden affluence.

Hays sent a $50,000 block of these bonds from New York to Secretary Mellon at the treasury, using an unidentified messenger to make the delivery. Mellon testified that the securities reached him after Hays had notified him by telephone that he was sending him a valuable package.

Having mislaid the combination to the safe in his office, the treasury secretary took the bonds to his home for safe-keeping. Hays came to town soon afterward and explained to Mellon the plan of financing by which contributors were to hold the Sinclair bonds as security for their contributions until such time as the national committee could take them up from subsequent contributions.

Mellon said that he had declined to enter into such an arrangement and had sent the bonds back to Hays in New York by S. Parker Gilbert, then under-secretary of the treasury.

The treasury secretary told the committee that in view of his elevation to the cabinet he had felt for some time that he should make a substantial contribution to help extinguish the campaign deficit and that a few days after Hays sought to have him accept the bonds, he sent the committee his personal check for $50,000.

Butler testified that Hays approached him in the Biltmore hotel in New York. He said the former national chairman entered his room with a package, which was placed on a table but not opened. Hays explained what he wanted without disclosing, Butler said, that the bonds had come from Sinclair. The former senator from Massachusetts refused to become a party to the scheme.

Hays defended his plan of financing so that it could be announced at the meeting of the national committee in December, 1923, that the party deficit had been extinguished and members of the committee were unable to shake him on that proposition.

Likewise Hays, now a directing force in the motion picture industry, defended himself for not disclosing that he had approached Mellon and Butler, declaring that this was not germane to the inquiry and that he had assisted the committee all he could to trace the Continental bonds.

Hays was vehement in his declarations that there was no association between the leasing of Teapot Dome and Sinclair's contributions to the party. When his attention was called that Continental bonds had been sent out from the Dominion bank of Canada in blocks of $85,000 each, the precise amount which figured in several of the committee financing transactions, Hays asserted heatedly that this was not a rather unusual coincidence as Senator Walsh suggested.

FORMER KLAN OFFICIAL DENIES RECEIVING MONEY

MACON, Ga., March 13—(AP)—Edward Young Clarke, former high official of the Ku Klux Klan, denied here tonight that he had received any money from the republican national committee, as charged by Senator Walsh during an examination of Will Hays by the senate Teapot Dome investigating committee today.

WOMAN WAS SAVED BY A FREAKISH EDDY

NEWHALL, Cal., March 13—(AP)—Mrs. Ann Holzcloth, in the emergency hospital here today related how a freakish eddy in the current of the flood, which washed her home away, had thrown her to safety and at the same time whirled her baby from her arms to its death. An older child of hers was also washed away by the flood.

"The baby was sleeping with me," she sobbed. "I clutched him tight as we were swept out on the water in the dark.

"I managed to grab hold of some sort of timber from the wreckage of the house, with my other arm I held the baby out of the water the best I could. I know htat he was alive when we hit a whirlpool that took him from me.

"The whirl of the eddy wrenched him from me and threw me in the other direction. I landed on dry land. Why did I have to live?

THREE MEN INJURED IN COLLAPSE OF PILLARS

NEW HAVEN, March 13—(AP)—Three men were injured here tonight when eight concrete pillars in the old Journal-Courier building crashed to the ground from the second floor, carrying with them tons of debris and covering Center street with bricks, lumber and tangled cables to a depth of several feet in some places.

The injured are, Michael Farrell of Meadow street, Benjamin Johnson of Foote street and Joseph Breault of State street. All three are wreckers and were working with the day shift of the company which is tearing down the structure.

Farrell was knocked to the floor as the pillars fell and was pinned down by a girder which rested on his wrist. Other workmen succeeded in extricating him. He is the most seriously injured of the three.

WILLIMANTIC

Office 824 Main Street Telephone 1181-2

REV. JOHN J. REILLY TALKS TO WILLIMANTIC ROTARIANS

(Special to The Bulletin)

WILLIMANTIC, March 13—Rev. John J. Reilly of St. Patrick's church, Norwich, cast a warning against the tendency of forgetting God in the mad rush of modern action during a stirring address at the weekly luncheon-meeting of the Willimantic Rotary club held in the Nathan Hale hotel this noon. "Kindness to our fellowman and a renewed faith that God and not science and invention govern the universe can alone stand as a permanent monument to the 20th century," said Father Reilly, adding "that these human and spiritual attributes will remain standing while the wonders of the present day crumble and become obliterated in the dust of the ages." Father Reilly was accorded a rising vote of thanks for his forceful talk. He was introduced by James E. Fullerton, program chairman for the month. Professor Richard E. Dodge presided at the meeting and introduced the following guests, William H. Oat Myles B. Standish, Flint Brayton and Charles A. Gager, Rotarians of Norwich. Jerry Sullivan introduced as his guest, Rev. Charles M. Kelly of this city. Announcement was made that with the closing of the past week Willimantic remained leader in the eastern Connecticut attendance contest and with but one more meeting remaining for the closing of the contest bid fair to cop the coveted banner award.

MISS MYRA JOHNSON DIES AFTER LONG ILLNESS

(Special to The Bulletin)

WILLIMANTIC, March 13—Miss Myra Johnson, 76, died at the home of George W. Tripp, 175 Walnut street, Monday night. She was born in Mansfield, December 24, 1852, a daughter of William and Anna Baldwin Johnson. The deceased, who was a member of the Mansfield Center Congregational church leaves one brother, Richard Johnson of Mansfield Hollow, two sisters, Mrs. Olive Alexander and Mrs. Emily Latham of this city and several nieces and nephews.

Card of the table of meter rates to patrons of the city water are being sent out by City Clerk Arthur L. Clark and Miss Miles G. Bennett, clerk of the water department. The cards contain the schedule of water rates showing the consumption as based on the cubic foot measurement instead of the gallon unit. The cubic foot measuring system was instituted last fall.

Fire which started of unknown origin while the occupants were visiting in the neighborhood totally destroyed a one story dwelling house owned by Joseph Costenovo, across the Central Vermont Railway tracks at the foot of Brown avenue at The Ridges, Monday night. Mr. and Mrs. Costenovo were leaving the home of a neighbor quite late in the evening when they saw their little house blazing. Engine company No. 1 was called but nothing could be done to check the blaze in the small wooden structure and the house and all contents was destroyed. The family pets, a cat and a dog lost their lives in the fire. The loss is placed at about $4,000 with partial insurance on the building and no coverage on the furniture. The tardiness of the flames, the nature of the building and lack of water facilities as well as the considerable distance to be travelled combined to forestall any effective fighting of the blaze by the fire department.

Mt. Hope, in the town of Ashford, had a fire scare Monday night when a severe chimney fire which was discovered in time, threatened the destruction of the large dwelling house on the old Frank Grant place, now the home of Mr. and Mrs. Joseph Harrakey and their six children. The family came from New York city on Monday and became the first occupants of the once pretentious residence in several years. Mr. Harrakey started a small fire in the furnace and as the family were preparing to leave to be supper guests of a neighbor, the blaze in the chimney was discovered. An efficient telephone alarm was responded by some 40 men who fought the blaze with water and chemicals under direction of Grand Juror Otto Hultrie.

March 12 marked the 43rd anniversary of the installation of San Jose council, No. 14, Knights of Columbus, the initiatory ceremonies having been held in the hall of the present Yeomans block on Main street on March 12, 1885. The banquet was held in the Commercial house, now the Windham house block. At that time there were but about 1000 members in the national organization, while there are over three quarters of a million members. There are five surviving charter members of San Jose council: John McDonough, James Courtney, Joseph Cotter, John Chromley and James F. Twomey.

The mercury rose to 35 degrees at daybreak today and hovered between 35 and 70 degrees about noon, accounting for the mildest day of the present winter. There now remain but isolated patches of snow as evidence of the storm last week.

Delegations of Knights of Columbus members from Rockville, Stafford Springs and Baltic, headed by their respective grand knights were guests of members of San Jose council, No. 14, Knights of Columbus at the rooms on Main street tonight the occasion being the annual visitation of District Deputy Lewis Chapman of Rockville. The visitors were welcomed by Grand Knight Patrick A. Connet. The official visit was followed by a collation and smoker.

Robert S. Bailey of East Hampton backed his Federal truck into the front of a Buick coupe owned by County Commissioner George Slewick of Stafford Springs, slightly damaging the latter machine, in an accident in front of the G. M. Harrington wholesale grocery store on Main street at noon today. Traffic Officer Arthur Hurley investigated and Bailey agreed to settle.

Several guests were entertained at dinner by Mr. and Mrs. William Bell of South Windham in celebration of their seventh wedding anniversary on Sunday. Present were Rev. and Mrs. Joseph F. Cobb, Miss Avis Cobb, Mrs. Bethany, Andrew Breed, Miss Harriet Breed, Mrs. Emily Irish and Miss Iola B. Roath. Mrs. Bell received several gifts.

With the major carpentry work completed in making repairs to the New Haven railroad passenger station that was partially gutted by fire some time ago, painters will soon be occupied in decorating both the interior and exterior of the structure. In the course of repairing it is apparent that an effort is being made to make the old station more generally pleasing in appearance.

Mrs. John L. Leonard entertained the Monday Auction club in the afternoon with three tables in play. Mrs. Charles F. Rizedorf, Mrs. F. Louis Hall and Miss Lou M. Buck played as guests.

Miss Julia Flaherty of South Coventry is spending a few days with her friends in Springfield, Mass.

Mr. and Mrs. Edgar W. Jacobs have been entertaining their daughter and family, Mr. and Mrs. Ernest Butler and son Robert of East Hartford.

Mrs. Charles Larrabee, Jr., of Windham Center entertained the H. B. club Monday night.

Mr. and Mrs. William S. Gane are entertaining her parents, Mr. and Mrs. H. W. Durant of Hartford for the week.

Walter S. Barner was in Hartford on business today.

Mrs. Lucy Byles Wilson of Wethersfield called on friends in town today.

Miss Marjorie Elmendorf and Miss Vera Kimball of Alaska have returned to Columbia university after a stay at the former's home here.

Agent Harry A. Blanchette of the New Haven railroad was in Hartford on business today.

Mr. and Mrs. Robert O. Branch visited in Webster, Mass., today.

Mrs. Joseph Orlomski, Mr. and Mrs. Morard Boss and infant son, guests of Mr. and Mrs. Walter Butler have returned to Waterford.

JEWETT CITY

MISSIONARY SOCIETY GIVES PROGRAM AT CONG. VESTRY

A delightful entertainment program was given Monday evening at the Congregational vestry, under the auspices of the Women's Missionary society. The announcement that Mrs. B. J. Frink of Brooklyn is to be the reader for any audience means a sure cure for the blues. Her program, with encores, was: News Gathering, My Pa, Brudder Brown's Sermon on the World War, At the Bridge Party, Just Stand Aside and Watch Yourself Go By, Driving from the Rear, and My Little Dog Alice. An orchestra comprising Charles Perkins, violin; Earl Robinson, saxophone, and Mrs. Walter Benjamin, piano, played as the opening numbers. Among My Souvenirs and That Saxophone Waltz. Their closing selections were Moonlight and Roses and Let Me Call You Sweetheart. They form a new trio, and their music was highly complimented. Miss Sadie Thompson and Mrs. F. D. Ballou sang most pleasingly; Miss Thompson's numbers were Happy Day and Sorter Miss You, both with violin obligato, by Charles Perkins. Mrs. Ballou sang Wake Up and Don't Talk to Me of Spring. The Dream Boat and Dance of the Wind Elves were sung by Misses Sadie Thompson, Isabel Marshall, Mrs. Benjamin, Miss Bessie Thompson and Mrs. R. E. Hiscox. Mrs. Benjamin was the accompanist for the musical numbers. Home-made candy was sold by Miss S. K. Adams and Mrs. John Whalley. Mrs. F. E. Robinson, president of the society, arranged the entertainment. Miss Helen Hull received the tickets at the door. Twenty-five dollars will be added to the treasury.

Faith chapter, O. E. S., is planning a whist for Masons and their families for Thursday night.

The annual observance of St. Patrick's day at St. Mary's church takes place Thursday evening. There will be the usual program of musical selections from Irish masters, under the instruction of Sister Cecelia; also orchestral selections. The speaker will be Rev. Raymond J. O'Callaghan of St. Mary's church, New London. He is one of the most eloquent young priests in the diocese. The musical numbers are: Irish Overture—Sons of Erin, introducing: Come Back to Erin, Last Rose of Summer, Wearing of the Green, Kerry Dance, Kathleen Mavourneen, St. Patrick's Day, Moll Roone. James Olsen will be at the organ.

Postmaster W. T. Crumb has received this week the following information:

It is the practice of some mailers to place the name and address of the addressee together with the sender's return card on two or more sides of parcels in the apparent belief that this is desirable.

As a matter of fact, the practice does far more harm than good, since it results in confusion and delay in ascertaining whether proper postage has been prepaid, the parcels sometimes being rated with postage due before it is discovered that the postage stamps are affixed to some other side.

Furthermore, when parcels bearing an address on more than one side are sent as special handling, special delivery, insured, or C. O. D. mail, and the indorsements showing that such special services are to be accorded the parcels are not placed on all the sides bearing the address, the indorsements are liable to be overlooked and the parcels do not receive the special treatment intended.

Where mailers make a practice of placing the address on more than one side of a parcel they should be advised of these objections and requested to discontinue the practice.

LISBON MAN OWNER OF ANCIENT MONEY-BAG

Frank Johnson of Lisbon has among his collection of valuable relics a hand-knit woolen money-bag. It was the property of his Grandmother Perry and is over 100 years old. The bag contains scrip and coins of ancient dates. There are Civil war three cent, ten and five cent scrip money, a Continental five dollar scrip printed in 1778. It is inscribed, "This bill entitles the bearer to receive five Spanish milled dollars, or the value thereof in gold or silver. According to a resolution passed by congress at Philadelphia, Sept. 26, 1778." On the back is a four-leaf clover. There are several copper cents of the years 1818, 1826, 1834, 1835, 1837 and 1859. There is one valuable piece of state money inscribed Connecticut, 1782.

Monday evening, during the Risko-Sharkey bout, with hundreds of local fans anxious to listen in, this section was visited by a peculiar and persistent form of static. Any sort of definite reception for more than two hours was interrupted by sounds like corn popping in a kettle with the cover on. Some thought here Tuesday morning, after reading the account of the fight in The Bulletin, that maybe the cause was the scrap itself.

The meeting of the Congregational Ladies' society has been postponed to next week Thursday.

The Methodist Ladies' Aid society is to meet at Mrs. E. B. Cheney's home Thursday afternoon. Thursday evening the King's Heralds meet at Miss Bessie La Liberty's. The Epworth league is planning a social.

News of the death of Mrs. William J. Christopher of Mountain View, on Sunday, has been received by friends. For several years the family were residents in Pachaug. Mrs. Christopher was confined to a wheel chair for nearly 20 years.

BLACK HILL

Mr. and Mrs. Louis Buckly, of Groton, have been visiting Mr. and Mrs. Fred Graves.

Mrs. H. Beecher Brown is visiting friends in Worcester.

Birchwood farms have 3,500 baby chicks in their brooders, besides hatching several thousands that they have shipped away.

Norman White, Jr., has a fine position in Gloucester, and will move his family soon.

Everett E. Brown is superintendent of an orphan asylum with 1,700 patients (all red-headed).

NORTH LYME

W. M. Sisson and family were in Colchester Sunday.

Alfred Haynes of New York spent the week-end at his home here.

Henry P. DeWolf of Salem passed away last Thursday morning, having had a paralytic shock and lived only a few hours. His age was 71 years. The funeral was held at his late home Saturday with burial in the family plot in Pleasant View cemetery.

H. A. Gates and Ernest Ingraham of Little River called at G. H. Strong's Saturday.

MYSTIC

MR. AND MRS. W. L. MAIN RETURN FROM FLORIDA

Mr. and Mrs. William L. Main and daughter, Hazel, arrived in Mystic Sunday afternoon from St. Petersburg, Fla. They left there Monday, March 5, and drove to Orlando, where they were guests of Mr. and Mrs. Charles B. Allyn, Mystic residents, who spend every winter in Orlando. Tuesday night they stayed in Jacksonville, Wednesday night in Charleston, S. C., and they spent a part of the day visiting places of interest, especially the Huguenot church, the only one of its kind in America today. Thursday night they stayed in Vaas, N. C., Friday night in Washington, D. C., and Saturday night in Greenwich, Conn. At Baltimore they encountered the snow storm which was raging here and found a plenty of it. Miss Hazel drove the car all the time, going and on the return trip. Going, they stopped only three nights on the way, but coming back took time to look around some of the places they passed through. Mrs. W. Ray Lewis of New London returned with them, having gone down by train.

Some having radios listened to hear Mrs. Mary Job Akeley, owner girls' camp, Mystic, Monday afternoon at 4:35 over WEAF.

The Ladies' Aid society of St. Patrick's church is to meet Thursday at 2 p. m. The refreshment committee is Mrs. James Galvin and Mrs. Robert O'Neil.

Miss Marguerite Duhaime, a student at the New England Conservatory of Music, was home over the week-end.

Visitors in Westerly from Mystic Monday included Mrs. Moses Wilcox, Mrs. Elias Wilcox, J. H. Thorp, Mrs. Rollin Burrows, Kenneth and Edith Burrows, Mrs. Addison Scofield, Mrs. Walter Backus, Mrs. Henry Chesebro, Mrs. Charles Smith, Mr. and Mrs. W. L. Main, Miss Hazel Main, Miss May Scofield.

The Shamrocks of Mystic went to Norwich Saturday evening to play basketball against the Central Fellowship club and were defeated, 35 to 28.

The Methodist Ladies' Aid society is to meet Thursday afternoon with Mrs. George Wallace.

Arthur Page has been dismissed from Lawrence hospital, New London, and returned home.

Mystic grange is to meet Thursday night.

The March D. A. R. magazine gives a report of the Third Women's patriotic conference on National Defense, held in D. A. R. hall, Washington, D. C., Feb. 1-3, when 30 women's organizations declared for national defense. Harmony prevailed and all the resolutions passed appeared in the Congressional Record, Feb. 13, 1928. At the national D. A. R. board meeting, Feb. 1, 14 hundred members were admitted to membership, making about 163,000 in the organization.

STONINGTON

GIFT OF WHALING PHOTOS MADE BY T. W. CUTLER

T. W. Cutler has presented the Weeks Whaling museum a series of four handsome photographs of whaling scenes, reproductions of the big paintings which adorn the walls of the marine section of the Museum of American History in New York. They were painted by John Prentice Benson, the noted artist. The pictures are entitled: "The Start of the Chase," "The Attack," "Towing Back the Whale," and "Boiling Blubber."

William J. Leahy left Monday for Narragansett Pier, where he will enter the lighthouse service.

Mrs. H. G. Robynson will give a demonstration and talk on hooked rugs in the First Baptist church parlors Thursday morning at 10 o'clock, at a meeting of the New London County Bureau of Home Economics. A basket lunch will be carried by those attending.

Mrs. J. Schiller has returned from Rockville, Conn., where she attended the funeral of a relative.

Mr. and Mrs. Andrew McGowan of Hartford spent the week-end here with relatives.

Mr. and Mrs. Antone Avellar spent the week-end with New Bedford relatives.

Charles Burtch is spending a few days in Ansonia.

Mrs. Wilkes Caswell has returned to Poquetanuck after a visit with Mr. and Mrs. George A. Hyde.

Rev. and Mrs. Dwight C. Stone of Hanover were visitors here on Monday.

William Levens spent the week-end with relatives in Newark, N. J.

John Ostman returned to New Haven Monday after a visit of a week here with relatives.

Mrs. John Powers, who has been spending a few weeks in New York, returns to Stonington today and will leave Friday for a visit in Bermuda.

At the Stonington Travel club meeting Tuesday afternoon in the Free Library, Mrs. T. W. Cutler spoke on "Glimpses of the West Indies." Next Tuesday, March 20, Mrs. W. F. Williams will continue her talk on "Experiences in England."

Stonington council, No. 2, Junior Order of American Mechanics, and Barbara Frietchie council, No. 5, Daughters of America, are planning the presentation of a 75-foot steel flag pole and American flag on the anniversary of the Battle of Stonington, Aug. 10, to the borough of Stonington. It will be erected on the Recreation pier. Funds are being collected and to date a good sum has been received.

Comfort club of the Calvary church met at the home of Mrs. T. W. Cutler Monday evening.

The Women's Mission society of the Second Congregational church held its March session in the church parlors Monday afternoon.

ROCKVILLE, R. I.

Mrs. Mary F. Barber of Woody Hill remains seriously ill. Her son, Arthur, of Providence, visited her Sunday.

No church services were held here Saturday because of the snow, which was quite deep.

Mrs. Annie B. Kenyon, Mrs. Carlton Irish and Rev. Paul S. Burdick called on Mrs. Mary F. Barber at Woody Hill Friday.

Howard C. Woodmansee filled his ice house last week.

Friends of Mr. and Mrs. Harry D. Lewis sympathize with them in the loss of their infant daughter, Blanche Clarinda, aged two days.

Mr. and Mrs. J. Percy Brune of North Stonington were recent callers on Mr. and Mrs. John Dye.

William Richmond of Cosy Corners is seriously ill.

Henry A. Saunders has been confined to his home by illness for the past two weeks.

STAFFORD

Mr. and Mrs. F. H. Jones and son Franklin have been guests of Mrs. Jones' sister in Westfield.

Mr. and Mrs. H. Wallace and son, of West Hartford were guests of Henry C. Thresher last week.

Ernest Howell, of Franklin, Mass., has been the guest of friends here.

Mrs. Frank Clark and children are visiting Rev. and Mrs. Charles H. Pfeiffer.

The Ladies' Aid society of the Baptist church will serve a supper this week. Hostesses, Mrs. Sarah M. Turner, Mrs. Eva Bugbee and Mrs. Clara Jenkins. The members will meet in the afternoon for work.

NORTH STERLING

Mr. and Mrs. Leon Moulton of Moosup visited Mr. and Mrs. W. R. Spooner Thursday.

Mr. and Mrs. H. H. Crowell were in Providence and Pawtucket on Friday.

Robert Spooner was in Providence the past week.

Owing to the roads being in poor condition Saturday, Mr. Hart, the rural carrier, could not cover his whole route.

The snowstorm of Friday looked much like a blizzard for a few hours.

The Rod and Gun club is to repair the old dam at the Sanderson soaphouse lot this spring. This will make a fine trout pond which will cover one of the best trout holes on Snake Meadow brook, to the sorrow of many old-time fishermen.

B. E. Benway and family of East Killingly visited friends here Sunday.

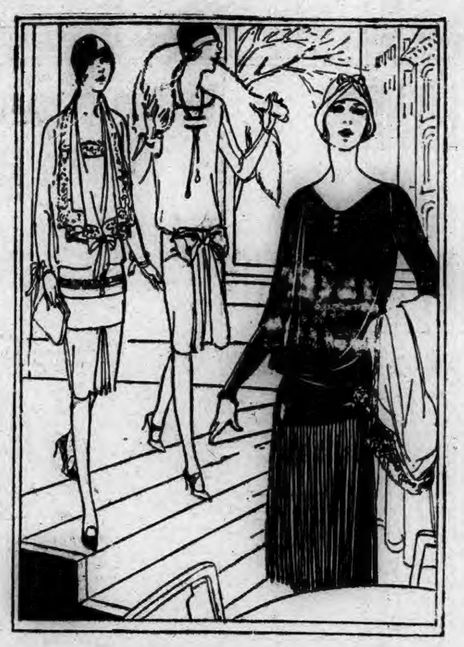

The Tubridy-Weldon Co.
WILLIMANTIC CONN.

Announcing Our
Living Models
Style Show and Fashion Promenade
Thursday Evening, March 15,
7 to 9:30 A. M.
Opening Days
Friday and Saturday, March 16 and 17
You Are Cordially Invited to Attend
Four Living Models Will Display the Newest Spring Fashions.

Antiseptic Pine Tar for the Hair

Specialists have recommended pine tar for years for all skin and scalp ailments, because it is antiseptic, soothing, tonic, stimulating. It is more satisfactorily incorporated in soap than other antiseptics—hence the popularity of tar soap for shampooing. Packer's has been the standard brand of tar soap for 55 years, enthusiastically recommended by physicians. Weekly shampoos with Packer's keeps the hair healthy and lustrous. At all drug and department stores.

There is no Performance *like* Chrysler "72" Performance

Demonstration Will Prove it to You

There is a new performance sweeping the land—Chrysler "72" performance—obviously, everything in the field today is completely set aside by the new Chrysler four-door sedan.

75 horsepower from an engine of exceptionally small size for such capabilities, through Chrysler's special system in design and production manufacture.

75 miles and more an hour—how much more still more dependable, more easily handled as the result of the phenomenal Chrysler steering mechanism.

In traffic, it whisks to the face in a way that one Chrysler over Chrysler, Mountain grades literally melt before it.

You owe it to yourself to know this superb Chrysler performance. A demonstration entails no other obligation.

New Chrysler "Red-Head" Engine—featured in the full range of high-compression size, giving 12% greater power and greater speed, lower and full-stepping 50-liter standard equipment on all body models of the 112 h. p. Imperial "80," also standard on the roadsters, and available at slight extra cost for other body types, of the "62" and "72."

Illustrious New Chrysler "72"—Two-passenger Coupe (with rumble seat), $1045; Royal Sedan, $1395; Sport Roadster (with rumble seat), $1295; Four-passenger Coupe, $1395; Town Sedan, $1695; Convertible Coupe (with rumble seat), $1745; Custom Sedan, $1795.

All prices f. o. b. Detroit, subject to current Federal excise tax. Chrysler dealers are in position to extend the convenience of time payments. (1128)

NOYES' GARAGE
Laurel Hill Avenue Phone 731-2

"Luckies Are Preferred On The Golf Course," Says Johnny Farrell, Golf Star

"It seems to me that all my friends on the golf course and off prefer Luckies to all other cigarettes. It is easy to understand this from their wonderful flavor and aroma and besides they never irritate the throat."

Johnny Farrell

"The Cream of the Tobacco Crop"
for Lucky Strikes says Leaf Tobacco Buyer

"The sale of LUCKY STRIKE Cigarettes has increased to a phenomenal degree. I am a leaf tobacco buyer and am instructed to buy the 'Cream of the Crop' for this Brand and I am following my instructions to the letter."

"It's toasted"
No Throat Irritation - No Cough.

©1928, The American Tobacco Co., Inc.

DANIELSON

DANIELSON COUPLE HOLD GOLDEN WEDDING CELEBRATION

(Special to The Bulletin)

DANIELSON, March 13—A very complete surprise for Mr. and Mrs. J J. Burr of North Main street last evening was the assembling of their children, other relatives and some friends for the observance of the golden anniversary of their wedding. Such events are often intended as surprises but do not always prove to be just that. This instance was an exception. Neither Mr. nor Mrs. Burr had the slightest idea that they were to be honored on their anniversary and when those who had been secretly bidden to their home began to arrive they got their first inkling of all that had been planned for them on a night that they will hold as memorable.

All of their five children were in attendance. And there were also the grand children to grace the party. Numbered among the guests was Rev. Chester J. Armstrong, pastor of the Baptist church, and it was he that officiated at the re-pledging of Mr. and Mrs. Burr's marriage vows after half a century of wedded life; a very pretty and impressive ceremony. Mrs. Burr carried an old-fashioned bouquet, reminiscent of the days of long ago. They were attended by Mr. and Mrs. Frank Burr, the latter's bouquet being of yellow and white carnations

During the evening a bountiful supper was served. Mr. and Mrs. Burr were showered with gifts and felicitations for many more years of good health and happiness, both of which they have been generously blest with throughout their long lives. Included in the gifts was a purse of $55 in gold and there was also a beautiful diamond ring for Mrs. Burr.

Mr. and Mrs. Burr were married on March 12, 1878, at the Spring Hill Baptist church near Mansfield, this state. Before her marriage Mrs. Burr was Miss Anna Watrous. After their marriage Mr. Burr, who was a Boston man, purchased a farm in Willington and they lived there for a long term of years. About 25 years ago they removed to Wauregan and for a score of years were residents of that community, living near the Wauregan railroad station. Some five years ago Mr. Burr established his present pretty and comfortable home on North Main street, and the family has since lived there.

Mr. Burr is 76, Mrs. Burr 71 years of age. This is not in evidence to those who know them, for they are active, alert, enjoy life and the good things it has to offer fully as much as they did in younger years. Mr. Burr is regularly employed at the mill in Dayville.

They have five children, all of whom were with them last evening for the golden wedding anniversary. They are Frank Burr of Jewett City, Mrs. Mabel Turner of Providence, Mrs. Inez Curtis of Danielson, Mrs. Frank A. Davis and Miss Bertha Burr at home. Their grand children are Doris Burr of Jewett City, Edward Curtis of Danielson, Viola Kingsbury of New London and Robert Davis of Danielson. There is also one great granchild.

Mr. and Mrs. Burr were both particularly happy today contemplating the splendid observance arranged for their golden wedding anniversary and the many joys that life has brought them. Their great many friends in this section join with their family in wishing them many more profitable years of wedding life.

Completion of a state-aid highway running direct from Brooklyn to Lisbon, in New London county, through Canterbury, is a prospect of the near future. Brooklyn and Canterbury have already joined in the building of a section of this road from near the Brooklyn fair grounds southward, a distance of several miles to Canterbury Green. It is from the Green that Canterbury is to carry on, with the aid of the state, building southward another few miles to the Lisbon border and to connect up with a state road already built and running into Norwich. The Brooklyn-Canterbury section is practically complete and is a fine highway and through pretty country. With the proposed section built the route is bound to be a very popular one and to attract probably ten times as much traffic as now goes that way.

A survey recently completed of textile industries, many of them in New England, for a New York concern, is of special interest to territory hereabouts, as it lists some eastern Connecticut concerns. It has to do with consideration of unsettled conditions in the cotton, woolen and worsted fields and points out that while some concerns have suffered reverses others have had balances on the right side of the ledger as the result of last year's operations. The survey lists, among others, the Lawton mills of Plainfield with reported earnings of $199,255 in 1927, as against $111,124 in 1926. Powdrell and Alexander, Inc., doing business in this town is credited with profits of $340,602 in 1927, as against $300,562 in 1926. No other eastern Connecticut mills were listed in the published survey with 26 concerns mentioned, these having made a total of profits of $13,957,793, according to the figures compiled by the firm of Ernest and Ernst.

A car parked in Reynolds street between Main and Broad—the much talked of narrow strip of state highway—a heavily loaded passenger coach heading out for Providence and a Massachusetts car dashing madly down Reynolds street hill and into the narrow place set the stage today for a near-accident. This was but one of the many incidents of the kind transpiring regularly in that quarter, and pointing to the very bad accident sure to occur there sooner or later. There is the prospect that the present year will witness the construction of the new cut-off from near Hutchins street through the fields to the bend of Stearns street, diverting, when it is completed, enough traffic to cure a situation that is a daily menace to the safety of a great many travelers

Tonight the warden and court of burgesses held their last meeting of the present financial year, considering routine business and some special matters, including the placing of a new form of light at the junction of Reynolds and Broad streets. Next week brings the annual borough caucus for the nomination of officers for the ensuing year, the election coming on the second Monday of April. Meanwhile the annual reports will have been prepared and made ready for distribution.

Mr. and Mrs. Frank J. G. Bailey are on a motor trip during which they will be at Atlantic City for two weeks. Two of their children are staying with their grandparents and the baby with her aunt, Mrs. Claude Griggs.

Mrs. Jennie Humphrey of Furnace street will have the members of the Ladies' Aid society of the Methodist Episcopal church at her home for a meeting Wednesday afternoon.

On Thursday at 10 a. m. there is to be a service of Holy Communion at St. Alban's church, and at 7.30 an evening service, as has been arranged for Thursdays during the Lenten period.

Treasurer Sidney W. Bard of the Brokolyn Savings bank is to be in New Haven and New York the coming week on business pertaining to equipment for the new building of the institution.

Sputtering static spoiled the reception of the Sharkey-Risko radio reception for scores of people who were listening in last night.

A dairymen's institute in South Windham today, the affair sponsored by the County Farmers' association, attracted considerable attendance from communities in this section.

Selectman N. P. Gingras has purchased the Columbia hall building at Dayville from the Killingly Realty Company. Mr. Gingras has been occupying the building as a business place since his former store was wrecked by fire during Christmas week.

Republicans of Killingly have a caucus scheduled for next Monday evening at which they will name delegates to the state convention that is to name the state's delegation to the republican national convention.

Mrs. W. H. Bowen of Killingly Center is recovering from an illness that has kept her at home for some time.

A temperature of 68 degrees this afternoon was a large factor in snow removal but it helped make travel very difficult over country roads in nearby territory.

An unusual feature of the adjourned annual town meeting last evening was that there was not one woman voter in attendance.

Conditoins are rapidly improving as to the condition of health in pupils in Danielson's scholos and the number out of school by reason of having been afflicted by minor diseases is diminishing from day to day.

This evening members of the night school gave a whist at Killingly high school, each student having permission to bring a friend. About 40 were in attendance. Sessions of the night school will continue through the first week of April.

Pretty 5-room cottage, splendid location, all modern conveniences, for sale. Is offered at less than $2500, you need only $400 to $500 cash; balance on mortgage, easy terms. Best offer made in Danielson in 10 years. See J. C. Witter.—adv.

PUTNAM

STEAMING AUTO CALLS OUT FIRE DEPARTMENT

(Special to The Bulletin)

PUTNAM, March 13—Going three days without a four stroke fire alarm to answer, the members of the hook and ladder company from the central fire station on Union square were called Monday evening to extinguish, what was thought to be a burning automobile, but arriving in front of the Bradley theatre the fire department found the car to be without water and shooting out an enormous amount of steam, giving the car the appearance of being on fire.

The car belonged to a local taxi company, and the excitement of the driver caused the firemen a trip for nothing.

Putnam fight fans were more or less disappointed with the poor reception of the radio Monday evening when the Sharkey-Risko fight was being sent over the air. In many of the local radio stores, the loud speakers were out on the streets but the old time squeek and howl came over the air much more distinctly than did Major White's description of the fight.

The local pugilistic followers were scowling and offering alibis for Sharkey's defeat after the fifteenth round had come to a close and the dashing westerner, Risko was awarded the bout. Little confidence had been placed in Risko by the Putnam fans, and with the poor radio reception and the outcome of the fight, the radio ringsiders throughout the town left for home in a blue frame of mind.

The headquarters company of the 43rd division of Putnam held the regular weekly drill in the new armory on Harris street Monday night. Since the new building has been taken over the interest in the company has grown larger and the attendance at the drills is steadily climbing each week. Last week Captain John J. McGarry stated that the attendance at this drill was one of the largest that the company has had in a long while.

Many new recruits have been enlisting each week. The company will be inspected Monday evening by a federal army officer, and during the past weeks the officers have been concentrating on the subject of inspection.

After weeks of delay in output, Henry Ford's new product has been slowly making its appearance about the streets throughout the town. Many out of state cars from the larger cities bearing Ford plates, have been seen in the city. Although many Putnam people have placed orders with the local dealers, none have so far been delivered, and therefore no Putnamite can boast that he was the first to have one of the much awaited new Fords.

No promises have been made by local Ford dealers as to a date of delivery, but many are expecting to be riding in their new car by the first of the month.

Marcus B. Morse, a lifelong resident of East Woodstock died at his home in that town Monday, March 12, at the age of 82 years. Mr. Morse had been in failing health for some time and he failed to recover from a recent illness.

Marcus B. Morse was born in Woodstock on July 22, 1846, the son of Nathan and Eunice (Bass) Morse. He received his early schooling in that town and later engaged in farming. Mr. Morse was married to Miss Nettie Sanger of Woodstock, who survives him. One son Carl, was born to them. The younger Mr. Morse resides in East Woodstock. Mr. Morse was highly interested in town affairs and he was elected to represent his town in state legislature in the 1918 term.

He also has one brother living, Chauncey Morse, who is a member of the firm of Chandler & Morse of this city.

The "bridge widows" met at the home of Mrs. Frank Thayer Monday evening and enjoyed the weekly bridge games. The first prize was won by Mrs. Omer Milot and the consolation went to Mrs. Irving Miron. After the games were finished the hostess served her guests with a buffet lunch. The widows bridge club will meet at the home of Mrs. Eben Holden next Monday evening.

Funeral services for Augustus H. Cutler who died Saturday evening were held from his late home on Bellevue street today. Mr. Cutler had suffered from a stroke of paralytic apoplexy; late Tuesday afternoon, from which he failed to recover.

The funeral services were conducted by Rev. H. G. Hodges, pastor of the first Baptist church of Putnam, of which Mr. Cutler was a member.

Many of his friends and fellow workers from the Belding-Heminway company were present at the funeral and the large number of floral tributes marked the wide circle of acquaintances that Mr. Cutler had made during his long residence in Putnam. The bearers were: Lewis Law, Clarence W. Chase, Arthur Tourtellotte, Alfred Bernier, Walter Barett, and Hiram Bellows.

Neighbor's night, was held at the open meeting of the Putnam grange, No. 97. Grangers from Putnam, Killingly, Vermont, Shetucket, Brooklyn, and Sencxit granges were present. The following programme in charge of Mrs. Clarence Myers was presented: A vocal solo by Mrs. Evia Stone was presented. Mrs. Stone was accompanied at the piano by Miss Helen Woodward, both of Killingly grange. A short talk on, "Our Dependence on Other Countries for Our Food," was given by Sidney Bard of Killingly. Mr. Bard's talk was fololwed by another vocal solo by Mrs. Evia Stone. Six ladies from Killingly grange presented a one act playlette, entitled, "Pull Back."

Members of the various granges represented spoke briefly on the activities of the county granges. Refreshments were served by Mrs. Maude Bulger, chairman of the grill committee. Dancing followed.

The next meeting will be "Open Night," in charge of Mrs. Edna Winterburn to be held March 26.

With St. Patrick's day only a few days off, many entertainments have been planned by local organizations. For the first time during the Lenten season the penitential ban will be lifted for one day and those who have been abiding by the regulations set by the churches will be allowed to attend some of the social functions that they have been refraining from since Ash Wednesday.

Officers Alperie Sponcey and Fred Dinsdale of the local police took Charles McIvor to the State hospital in Norwich, Monday after the man had been taken into custody by the police and ordered sent there by Dr. Edward F. Perry. The man is a native of Waltham, Mass., and has been employed by the Western Union, installing the new telephone service on the New Haven railroad.

The officers returned last evening from their trip, and they said they encountered very little difficulty with their prisoner during their trip to the hospital in Norwich.

Mrs. Susanna Lundstrom of North Grosvenordale died Monday at the Fairlawn hospital in Worcester, Mass., after short period of illness. Mrs. Lundstrom was 74 years of age. She has lived for many years in North Grosvernordale and was a frequent Putnam visitor. She is survived by a brother John Stein and a sister Mrs. Cristianna Anderson. She leaves five children, George, Mrs. Fred Berger, Mrs. Otto Hubert, Mrs. Ernest Bates, and Mrs. George Gullberg.

Mrs. Lundstrom was the mother of Al Lundstrom, who was fast becoming a prominently known wrestler, until his career was cut short by his accidental death a few years ago.

The Masons high hopes of scoring a victory over the opponents were again blasted Monday evening as the Elks came out on the long end of the straw with a 10-9 victory in their favor. The total score for the season now stands at 202 to 165 in favor of the Elks and as the season only contains two more tournaments to be played it looks if the champion honors will remain another year with the Elks. The summary is given with the names of the Elks first: Bridge: Milot and Lewis won from Holden and Miron, Champlain and Averill won from Jenkins and Wheaton; Chadwick and Mansfield won from Combs and Kerr; Wheelock and Girard won from Johnson and English; Murray and Cotter lost to Perry and Metcalf; Charron and Hanifan lost to Dean and Simpson; Backus and Averill lost to Geissler and Morse; Dupre and McIntyre won from Sherman and Stanton; Duvert and Gagne lost to Brousseau and Miner; Bid Whist: Miller and Brousseau won from Johnson and Mellor; Migneault and Bulger lost to Ailing and Thayer; Berth and Cavanaugh lost to Diamond and Moss; Gallant and Watson won from Thurston and Arnold; Wheatley and Bourgeois won from Schoonover and shaw. Cribbage: Wheaton and Auger lost to Twigg and Loomis; Tetreault and Robbins won from Whea-

(Continued on Page Seven)

February,
March,
April,
October,
November
December!

These are the months when a gas heater will lend cozy comfort to your living room.

Eastern Conn. Power Co.
DANIELSON, CONN.

Schwartz Bros. Inc.

...Your last chance to get...

3 Big HOOSIER Outfits-all for $59.75

all new

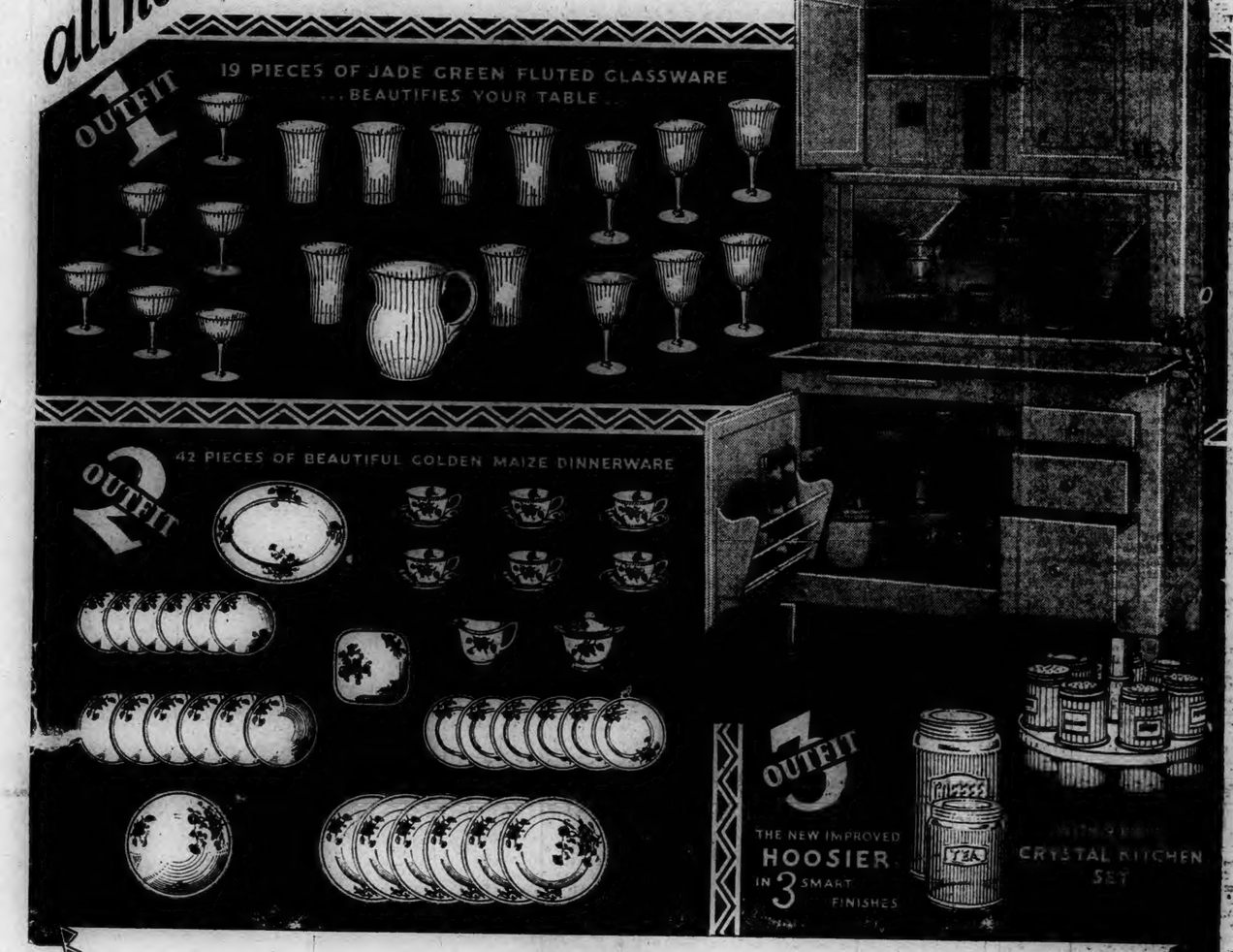

Only $1 Down

AND A SMALL AMOUNT WEEKLY

Saturday is your last chance to get 3 big HOOSIER Outfits all for $59.75

Never before have we ever been privileged to make you this wonderful group offer. Only because of the enormous output and unlimited buying power of The Hoosier Company is it possible for us to feature the greatest value ever offered in high grade merchandise.

Naturally, with such an amazing bargain, our assortment is limited. So come in today and get your pick of the 3 Big Hoosier Outfits, all for $59.75.

Don't be satisfied just to look. After you have examined the beautiful fluted jade green glassware and golden maize dinner-set, then look at the new Hoosier Kitchen Cabinet. Ask any salesman to show you its new and remarkable labor-saving devices. See what a system it is. Imagine how it will dress up your kitchen and make it modern. Notice the beautiful color schemes.

What a touch of brightness for your kitchen! Use it only 30 days and you will wonder how you ever got along without it.

And to think, you will get all this for only $1 down and small weekly payments. (Terms so convenient you will never miss the money.)

$1.00 will hold any Hoosier until wanted.

MAKERS of HAPPY HOMES

SCHWARTZ BROS-INC.

76-84 MAIN ST-NORWICH-CONN

COMPLETE HOME FURNISHERS

We Deliver Anywhere FREE By Our Own Auto Trucks

1790 1928

Norwich Bulletin and Courier

Entered at the Postoffice at Norwich, Conn., as second class matter
Telephone Calls:
Bulletin Business Office 480
Bulletin Editorial Rooms 35-2
Bulletin Job Room 35-3
Willimantic Office, 864 Main St. Telephone 1131-2.

138 YEARS OLD

Printed every day in the year except Sunday
Subscription price 12c a week, 50c a month, $6.00 a year.

Members of The Associated Press
The Associated Press is exclusively entitled to the use for republication of all news despatches credited to it or not otherwise credited to this paper and also the local news published therein.
All rights of republication of special despatches herein are also reserved.

Norwich, Wednesday, March 14, 1928

Daily Average Circulation
WEEK ENDING MARCH 10, 1928:
13,561

AUTO LAW VIOLATORS

As the result of the study which he has given to the enforcement of the motor vehicle laws and the better protection of the public in the highways, Motor Vehicle Commissioner Stoeckel sees where there is need for using different tactics against certain of the violators.

There are those who stand out conspicuously as being much more dangerous than others. Their acts are such as to call for different treatment and the public is entitled to the benefit of better protection against them. When he declares there are three types of motor law violators who should be classed and prosecuted as criminals, and includes for such treatment drunken drivers, evaders of responsibility and reckless drivers he will be certain to get widespread support for his attitude.

These drivers, for the most part, make up those other fellows for whom it is necessary for other drivers, those who are keeping well within the restrictions of the law, to be constantly on their guard. They force others drivers to assume much of the responsibility which they disregard. They create hazards which ought not to exist and would not but for their presence. They imperil the highway and create those conditions which mean accidents and fatalities.

In connection with these offenses it is the commissioner's opinion that the intent to violate the law is seldom absent. It is a case of being ready and willing to disregard the law, being inspired perhaps by the fact that no serious recognition has been taken of it in the past, being inclined to take a chance of avoiding trouble or escaping the penalty or of being convinced that if anything does happen it can be covered up. Those who menace the highways under such conditions when there is a deliberate intent to violate the law are not likely to be confused with those who become involved in unavoidable accidents.

The increasing number of accidents and the mounting fatalities call for the adoption of measures that will bring about a reduction even though the number of motor vehicles increases.

ENDORSING ROADSIDE STANDS

Protection of the public against impositions which have been experienced at some of the roadside stands has been advocated for some time. With such an object in view the Massachusetts legislature has before it a measure which will give the commissioner of agriculture authority to provide rules and regulations for such stands and to provide signs or labels for those which are legitimate and where farm products are offered for sale."

Since the roadside stands were opened up for the purpose of disposition of the products of the farms in the vicinity of their location to those using the highway, there have been those who have sought to get the benefit of such business through the establishment of stands from which goods have been sold which were brought from city markets. Thus those who drove into the country to get what they supposed was fresh garden or farm products, or those who drew up at such stands because they believed they would get products raised right there, have found that they were buying of hucksters who carried the goods into the country to catch the unwary buyer.

All the while the legitimate operator of a roadside stand, who raised what he offered for sale or got it from his immediate neighbors, has been suffering from the black eye given by those who misrepresent. Thus there is reason for the proposed legislation.

When those maintaining stands can show that they are conducting an honest business it is reason that they should have some protection. This would be given in the form of a sign indicating as much if the Massachusetts measure becomes a law. Thus the fair dealer and the public would be protected at the same time, for if the prominently displayed sign carrying the endorsement of the state commissioner of agriculture means anything it will produce the patronage of those seeking fresh garden truck while the absence will be the best notice that the buyer could want that such places are the ones to avoid. Massachusetts appears to be headed in the right direction.

THE WRECK OF THE LEE

In connection with the piling up of the Robert E. Lee on the Mary Ann rocks the explanation is offered that the vessel was proceeding at full speed when it struck, that the visibility was poor, that the compass was faulty and that had it been full tide the vessel would have skipped the rocks but would have struck the beach later on.

This appears to indicate a rather serious situation for the vessel was carrying a large passenger list and there were more than 100 in the crew. Even though no lives were lost among those aboard, three of those who went to the rescue sacrificed their lives in the risk which they took.

Probably the investigation which will be made of the circumstances will disclose just what the conditions were. According to the reports the weather conditions did not warrant remaining in port, and yet with visibility poor because of the snow, the conditions were similar to those during fog, and yet the vessel was being sent forward at top speed. This indicated that full reliance was being placed on the compass, and as customary the passengers and crew were placing full reliance on the man in the pilot house.

This raises the question as to how often it can be expected that a compass will go wrong and whether there ought not to be another by which it can be checked up under conditions which make it impossible to determine the fact by points along the shore. Transportation on the water isn't held up because of storms. Vessels are operated through heavy snow and dense fog, but that is because of the dependence placed upon the compass and the navigator's knowledge of his course. Wrong bearings under such circumstances mean serious difficulties.

If the experience of the Robert E. Lee has brought to attention any new difficulty haste should be made to overcome it. If there were mistakes made in the operation of the vessel it should be made known, in the interest of the many who travel by boat they should have assurance of a greater degree of safety or they are likely to entrust themselves to other methods of transportation.

THE RADIO BILL

Whatever is going to be done in regard to radio at Washington is destined for 11th hour action. After a long delay the house has adopted the bill, but it has been so loaded down with amendments which are weak and undesirable that it is certain to get strong opposition from the senate.

As the matter stands at the present time broadcasting licenses would be issued in accordance with population. Just how ready the senate will be to giving its approval to such a provision will quickly be disclosed. There is but a limited time in which the conferees can undertake to reconcile the differences. Unless action is taken by Thursday the radio commission will pass out of the picture as far as being an administrative body. Its work would then be turned over to the department of commerce and it would become a semijudicial commission. Such was the intention but it has become so evident that the commission has not completed within the year the solution of the big problems in radio control that its continuance for another year has been urged.

Rather than have it continued under a lot of handicaps which would be burdensome, many would prefer that the work be taken up by the department of commission, which handled it previous to the commission's appointment. If congress cannot agree on a satisfactory measure there will be an opportunity to return to a control whereby the department of commerce would not be lacking the authority that existed under previous conditions. If congress desires that change it is unfortunate that it has been so slow in coming to a decision or that it has adopted this method of indicating it.

CONSERVATIVES BALK

It is not a contribution to the simplification of the situation in Nicaragua which has been created by the action of the legislature in refusing to place the control of the coming election in the hands of the United States. It in fact complicates and operates to prevent that which is sought—a fair and free election.

The purpose of this country is to give Nicaragua the benefit of a real election as a means of establishing its government instead of having it set up a government as the result of a revolution. The United States is not supporting one party in preference to another. It is desirous that the Nicaraguans should elect conservative or liberal provided it is done in a constitutional manner but it is unfortunate that the conservatives, now in control of the legislature, are unwilling to concede that control of the election which will give every one, regardless of party, a chance to express his choice.

The inference to be gained from this action is that if there is a fair and free election those now in control will be beaten. Even though it is preferable to be beaten by ballots than bullets, they are not ready apparently to give the consent that will change the past method of holding elections. They prefer to maintain the tactics of the past, to invite strife and the resort to bloodshed and to disregard the assistance that would be beneficial to the whole country. In its balking the Nicaraguan legislature makes a bad impression. It shows no willingness to turn over a new leaf and let the will of the people prevail except that it be done by bloodshed.

EDITORIAL NOTES

You cannot put that income tax report off much longer and escape the penalty.

In the special town meeting on revaluation tonight every one is interested and should be present.

In backing the administration's policy in Nicaragua, senators who started out to scoff are staying to pray.

Remember that tonight is the date fixed for the special town meeting to take action on the question of revaluation.

The man on the corner says: You may not be responsible for the revaluation need but you can help correct the situation.

Just because only one man was injured in a series of 25 auto accidents don't thing there are any medals to be won by making it worse.

The 11th death has occurred at a Wallingford grade crossing but the explanation appears to lie in that part of the report which said: "It is believed Atwood tried to beat the train to the railroad crossing."

A MODERN BIRTHDAY PARTY

"And this is dear little Lois! I'm so glad you brought her. Three years old tomorrow? I must have a birthday party for her. We'll have ice cream and cake and——"

"Oh, my dear! Lois has never tasted cake! She eats fruits for the required sweet, you know, and——"

"Well," hurriedly. "We will arrange the refreshments later. Now I'll invite some of my little friends." Whereupon Mrs. Honeywell turned to the telephone and invited Marjorie Phillips to the party.

Mrs. Phillips:

"Oh, Mrs. Honeywell, I'm so sorry. We shall be so busy tomorrow. We are taking Marjorie to Dr. Bugbear. No, she isn't exactly ill. But she has developed the strangest complex. She actually wants to play with her toys. Yes—she is to be psychoanalyzed tomorrow. Yes—we are all going to be—the whole family—you know you never know how far back these tendencies run—I'm all worn out—her great-grandmother is quite violen about it—says it's all nonsense. But you know he played the races when he was young. And her Uncle Jim played the flute. You really can't blame the poor child. But we are determined to do what we can for her now. Thank you. Good-by!"

Mrs. Honeywell, brightly: "Well, I'll call Mrs. Stafford."

Mrs. Stafford:

"I'm so sorry. Gladys starts to the preschool tomorrow. No, not free school, preschool. Yes, she is 2 now, and we want to give her every advantage. Yes, they give them naps and scientific lunches and supervise everything they do. I'm so sorry, but of course at her age we don't want anything to interfere with her education. Good-by."

Mrs. Honeywell, resignedly:

"Well, I'll ask Virginia. She is a few years older but that won't matter."

Virginia's mother:

"No, I'm afraid Virginia can't come. She is going to have her teeth straightened tomorrow. No, we couldn't make another appointment. She has been on the waiting list for a month now, and she is so busy taking corrective gymnasium drills and art appreciation that I don't know when she could find any other time for it anyway. And next week she is to have her tonsils out and the week after that school starts! So sorry."

Mrs. Honeywell, despondently:

"I don't know whether it will do any good or not, but I'll call Mrs. Perkins."

Mrs. Perkins:

"I'm sorry, but Georgia has to take Fido to the clinic tomorrow. We have been noticing that he isn't able to catch up with the ball when he plays with the children and we are going to have him fitted for new glasses. Yes—his second pair—er's, he is rather old, 12, but the children are so fond of him. Yes—of course he has false teeth already. Good-by!"

Mrs. Honeywell, desperately: "I'll call Mrs. Jameson."

Mrs. Jameson:

"Oh, yes. How lovely! Just a minute—I'll see—yes, Elizabeth Marie has an hour and fifteen minutes free tomorrow from 4 o'clock on. I'll send her over. Of course she will bring her own certified milk and health-food wafers. And you will be sure to see that no one kisses her. She has never been kissed, you know. Good-by!"

The party was the juvenile social success of the season. Except that the guest, whose mother believed in "self-expression," said she had had a "terrible" time.

"Birthdays are such a bore," commented Lois afterward to Mrs. Honeywell. And that astonished survival of another day could only gasp assent.—Exchange.

YOUR HEALTH

The Use of Tobacco

By Beverley R. Tucker, M. D., Richmond, Member Gorgas Memorial.

Now that the use of tobacco has become so general, it is necessary to consider the question from a medical standpoint.

Physicians are frequently asked whether cigarettes are harmful. Some answer in the affirmative and some in the negative. The question in regard to tobacco should, in my opinion, have the same answer as the question in regard to the use of many other things containing drugs—under ordinary circumstances moderation is not harmful, but excess is.

Those people who smoke but do not inhale absorb very little of the toxic product of the tobacco or the paper of the cigarette, and hence can indulge, numerically, to far greater extent without harm than those who do inhale. Those who live in open air or smoke mostly when they are in the open air, may use a greater quantity of tobacco than those who lead sedentary lives or smoke in the house. Again, just as with coffee, or anything else containing drugs, some individuals can use, without harm, a greater quantity than others. It is also true that some tobacco is much milder and hence less injurious than other kinds of tobacco.

Tobacco poisoning in which the symptoms are rather pronounced is a rare condition, whereas tobacco poisoning in which the symptoms are slight, and frequently unrecognized, is common. The main symptoms which one should be on the lookout for when one uses tobacco are lack of energy or a sense of nervous energy and tension, brief periods of dizziness, difficulty in concentrating the attention, slight cough or tickling of the throat, a dry, disagreeable taste in the mouth, a disagreeable odor to the breath, slight sense of heaviness in the head, slight headache, some loss of weight, loss of appetite, slight nausea, irritability, and a strong or uncontrollable desire for tobacco.

A tobacco user should determine the amount he uses by avoiding the symptoms above mentioned and, speaking in general, it is unwise to smoke more than ten to fifteen cigarettes a day. It isa most excellen idea, both for self-control and the elimination of tobacco toxin, for smokers to quit entirely every now and then for a shorter or longer period. It is wise for one to curtail the amount of smoking as soon as any of the symptoms of tobacco toxemia are noted. The question is largely one of moderation and the consideration of one's physical and nervous adaptation to the use of tobacco.

WHAT A DOCTOR KNOWS ABOUT CONSTIPATION

There IS a way of overcoming the tendency to constipation. And here is how you can PROVE it.

The next time your bowels need any assistance, don't take the first laxative that comes to mind. Take one the druggist can assure you is made with CASCARA. Just as effective as using force, it helps make good blood. For cascara is nothing but the bark of a tree. The Indians chew this bark, and live to an old age without a day's sickness.

What happens when you cascarize the bowels? They will usually function well for SEVERAL DAYS. One more dose—no larger, and perhaps smaller than the first—and the bowels function of their own accord for a still longer time. Until you don't feel the need of any aid of any sort for weeks-on-end.

So, the only habit you get from cascara is that of natural and normal regularity. How different from things one must usually repeat on the morrow! Cascara is the ideal laxative; and the familiar little candy cascaret is doubtless its ideal form. Children beg for these tasty tablets, and many men and women wouldn't think of taking ANYTHING else for the has them purpose. And EVERY drug store

CASCARETS
They Work While You Sleep!

LETTERS TO THE EDITOR

A Correction

Mr. Editor: I regret to call your attention to several errors in your article concerning the debate held by the Niagara Engine Co. Saturday, March 10.

In the first place the negative team won, not the affirmative. Then too, you have confused the names Brickett and Schwartz for Brockett and Schwab. Kasowsky was the affirmative alternate instead of negative and two participants, Charles Reddin and Murry Gruskin, were omitted.

The teams were made up as follows: Affirmative, William Brockett, Charles Reddin, Herbert Schwab, Leo Kosowsky, (Alt.) Negative, Frederic Hyde, Robert Ferguson, John Farrell, Murry Gruskin, (Alt.)

The alternates spoke in rebuttal in place of Herbert Schwab and Frederic Hyde, respectively.

Very truly yours,
JOHN T. FARRELL.
New London, March 12, 1928.

More About Fort Ned

Mr. Editor: I have taken your paper a good many years but I thought the Social Corner was for women until my attention was called to "What do you know about Fort Ned?" My folks moved there in 1875. I was a small boy then and we took some of the mill help as boarders and my father worked in the mill. It was a paper mill then and run night and day. The help went to work at noon and worked until midnight and then the other shift went to work at midnight and worked until noon. There were about 26 hands who worked there when they had a full gang. In the spring of '76 we had a great flood and Fort Ned came near being cleaned out. The road runs east and west and the houses the same. They were on the south side of the road and the pond is on the north side, the houses being much lower than the pond. There were four two tenement houses and five families living in them at that time, and one across the bridge. We had two days of rain and fog and the snow and ice began to melt and the pond began to rise. The mill kept running and the night of the flood we all retired not thinking the water would do any damage but in the night the water became so high they had to stop the mill and get out the windows up on the bank as it was flooded by the doors. Then they woke up all the families. The water was running over the bank then and down between the houses. We couldn't get out of the village as we were surrounded by water. Women were crying and wringing their hands and children were crying and hanging to their mother's skirts. The men were walking up and down the bank looking for a break. There was a little gravel bank next to the pond. The men took us all upon it and we stood there in the rain waiting for something to happen. The men walked down the bank to the west of the village where there was a large stream of water running over the road. They turned and came back toward us but just before they reached us the bank gave way just behind them. One man with a lantern was behind the rest and he went down but was saved by quick work. As the bank gave way the dam at the east end gave way at the same time and we were safe but could not get out of the village for several days. The paper mill company started right at work rebuilding the dam and filling in the bank west of the house. There was plenty of work for everybody around there that summer. They had it done and the mill running before winter.

Later on my folks moved to what they called the Bingham farm just west of the village and lived there many years. That is where I spent my boyhood days. I attended school at the Brunswick school house and worked in Reynolds Bros. yarn mill many years until it closed for good.

I well remember the morning the paper mill burned and how bad we all felt because we knew they would not rebuild it again. It was a lively place in those days. There were a lot of people around there on the farms, all old timers and friendly. We knew them all and they gave us many good times, but they are all gone now. It makes me homesick every time I go un there and see the ruins of the home I loved so well. I was much pleased with E. C. Peck's letters as they date farther back than I know about which was very interesting to me. I worked for Mr. Peck's father the summer I was ten years old but don't remember much about E. C. Peck as he was not home at that time.

I was much pleased with Johnny Cake's letters as I know every foot of ground she went over as I have traveled it many times via Nipmuck path. The Hilbert house or Terrace Hall was so named by Izola Forrester's people. I knew them all well and spent many pleasant hours there. The house burned 40 years ago last July. I took my wife up there to show her the mansion and when we arrived there was nothing but smoke where it had stood. It burned the night before.

I would like to correspond with any body that knows about Fort Ned or that lived there since 1875. I will answer all inquiries possible.

ELMER J. TEFFT.
Montville, March 13, 1928.

Fellowship of Prayer

DAILY LENTEN DEVOTION

By Rev. Jay T. Stocking, D. D., Federal Council of Churches in America — Copyright 1928.

"Man, a Channel of God"

SCRIPTURE: Memory Verse: "The Father abiding in me, he doeth his works" (John 14.10).

Read: John 14:1-13.

MEDITATION: Jesus speaks of Himself here as being but a channel through which God was working. The author of a book which Luther says had much influence on his life remarked, "I would fain be to the eternal God what his own right hand is to a man." A man's right hand is but the agency through which the man works his will. To think of oneself as being one means through which the good God will express His goodness makes life very wonderful and sacred. Says Professor Bennett; "Worship can transform moral ambition by changing it from an effort to become something into an effort to become something." What will it not add to the day if we think of ourselves as agents through which God is trying to express something beautiful and helpful to those whom we meet?

PRAYER: O Lord, Thou has called us to be lights in the world. Help us this day, in word and in deed to remind the circles in which we move of Thy love, Thy beauty and Thy way for men. Amen.

INCOME TAX TIPS

Various penalties are imposed by the statute for failure to file a return and pay the tax on time, and for making a fraudulent return. Distinction is made between failure and "wilful failure" to file a return. For failure to file a return on time, the penalty is 25 per cent. of the amount of the tax, unless a return is later filed and it is satisfactorily shown to the commissioner of internal revenue that such failure was due to a reasonable cause and not to wilful neglect. If a taxpayer exercised ordinary business care and prudence, and nevertheless was unable to file a return within the prescribed time, the delay is due to a "reasonable cause".

For wilful failure to make a return the penalty is not more than $10,000 or imprisonment for not more than five years, or both, and in addition 50 per cent. of the amount of the tax.

What Do You Know About Eastern Connecticut?

Questions.

1—When was the first trip made by steamer direct from New York to Norwich without change?

2—What was the steamer's name?

3—Who was the owner?

4—How was she engined?

5—What was the second vessel's name?

6—After whom was she named?

7—Who was her commander?

8—Why was she taken off the route?

Answers will be found on the classified page.

Today's Birthdays

Countess of Aberdeen, noted philanthropist, whose husband is a former governor-general of Canada, born 71 years ago today.

Maxim Gorky, whom many consider to be the greatest Russian novelist since Tolstoi, born in Nijni Novgorod, 60 years ago today.

Eugene J. Buffington, one of the chief factors in the development of the steel industry in the middle west, born at Guyandotte, W. Va., 65 years ago today.

William English Walling, prominent as a leader in the social democratic league, born in Louisville, Ky., 51 years ago today.

Charles F. Curry, representative in congress of the third California district, born at Naperville, Ill., 70 years ago today.

Today's Anniversaries

1845—Theodore Sutro, organizer and first president of the Comstock Tunnel company, born in Prussia. Died in New York city in 1927.

1866—Jared Sparks, who succeeded Edward Everett as president of Harvard college, died at Cambridge, Mass. Born at Willington, Conn., May 10, 1789.

1887—The sale of liquors and tobacco was prohibited by the Sultan of Turkey.

1894—John T. Ford, in one of whose theatres the assassination of Lincoln occurred, died in Baltimore. Born there, April 16, 1829.

1896—Ballington Booth decided to sell his army "God's American Volunteers."

1897—Almost the whole of the business section of Elkins, W. Va., was destroyed by fire.

1910—Theodore Roosevelt arrived at Khartoum on his return from his African hunt.

1915—Lincoln Beachey, one of the earliest American stunt aviators, fell to his death in San Francisco bay.

1927—New York assembly rejected motions to petition congress to take steps to repeal or modify the prohibition amendment.

Beauty Insurance for her future

Of course every mother wants her baby girl to grow up healthy and sound, clear complexioned, bright eyed and happy. The secret is found in DR. TRUE'S ELIXIR which builds loveliness because it's a purely vegetable laxative.

It cleanses as it clears the intestines; acts as a thorough yet gentle evacuant and stimulates to normal action those organs charged with keeping the body free from poisonous waste.

But it isn't fair to expect this of just any "laxative". To be sure of the results that have made Dr. True's Elixir famous you must have the genuine . . . the old and time-tried.

Mrs. M. I. Merrill of Circuit St., Melrose, Mass., says: "My own Mother used it years ago. I have used Dr. True's Elixir for my two children, too. It has done a lot of good in our family."

Dr. True's Elixir
The True Family Laxative and Worm Expeller
Family size, $1.20; other sizes, 60c., 35c.

Stories That Recall Others

Smells Green, Tastes Awful

Walter Jr., persisted in sucking his thumb. His mother had made small progress in breaking the habit, when his grandmother decided to take a hand.

One night as she prepared him for bed, she surreptitiously annointed his thumb with a harmless, ill tasting drug. She tucked him into bed and returned to the living room. Soon she heard a startled and insistent wail. "Grandmother, come here My thumb thmeth green and tathth thomthing awful."

She Wondered

Agnes, a young child, had always been used to having rain water available at any time. Recently the family moved into a new home where there is no cistern and so it was necessary to obtain rain water by some other method.

One Saturday when it rained hard all day, the child was asked by her mother to take a bucket and catch some rain water. This seemed rather strange to Agnes, who said: "Mother don't you think I would look rather funny holding a bucket and an umbrella to catch a little rain water?"

REM-OLA HEALS PILES
Why suffer when REM-OLA has healed and helped others for 17 years. Ask your druggist or write to MINOT, TRAVER & CO. Inc. Cambridge, Mass.
SEND FOR FREE TRIAL TREATMENT
COMES TO YOU IN PLAIN SEALED WRAPPER

WHY YOUR STOMACH GRUMBLES

Your stomach "grumbles" because it tries to tell you it is out of order. Heed its warning, for although the trouble may not yet be serious, it is often the forerunner of severe gastritis and stomach ulcers.

Nine times out of ten indigestion and allied stomach disorders are due to excess stomach acid, which impedes normal digestion and forms sour gases that cause intense pain. To restore good digestion you must eliminate this cause. A tablet of "Pape's Diapepsin" after eating or when pain is felt will instantly neutralize the acidity and banish all digestive trouble and pain.

Get a 60-cent package of "Pape's Diapepsin" today, for it not only brings instant relief, but by soothing, healing and strengthening your weak and disordered stomach "Pape's Diapepsin" keeps your digestive system healthy and helps to prevent further disorders.

The NEW CENTURY EIGHT

ALL OF THE CENTURY'S MOTORING PROGRESS FINDS EXPRESSION IN THIS GREAT EIGHT

So completely does the new Hupmobile Century Eight represent the century's finest development in motor car design, that it offers startling contrast with fine cars of even recent date. Certainly no car surpasses it in distinguished beauty. And in the number and quality of modern aids to smooth performance it stands unrivaled among the finest productions of Europe or America. Typical of the care applied to its design, is the application of thermostats to the three important points of water circulation, carburetor and radiator shutters—automatically providing perfect operating temperatures at all seasons. To realize the full difference which this and a score of other features bring to motoring enjoyment, arrange to make your first test of the new Hupmobile Century Eight at once.

The Century 125 Eight
Embodying all the advanced engineering features, the refinements and luxury of the new Century Eight, a large, luxurious car.

Own a Century Eight On These Easy Terms
Your present car's value may equal the down payment on a new Hupmobile. Drive in today for an appraisal. Balance on easy monthly terms.

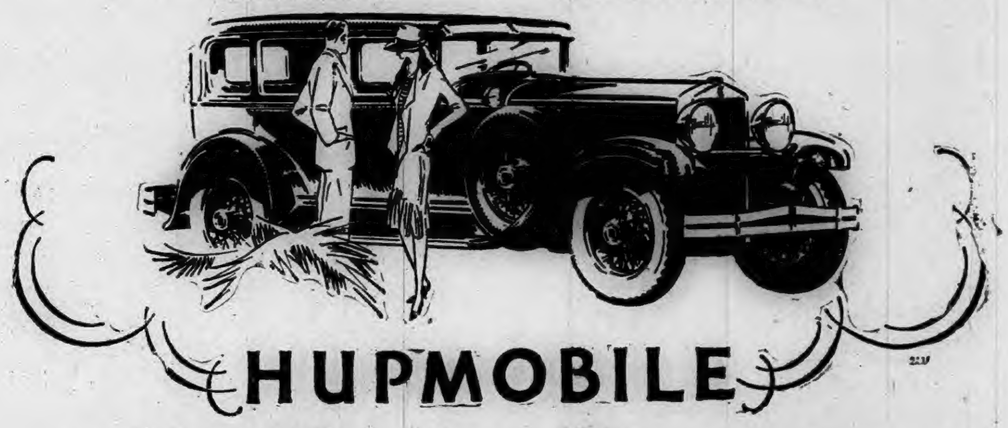

HUPMOBILE

Joe Moore's Garage
95 Chestnut Street Phone 2838

RADIO PROGRAMS

FEATURES ON THE AIR
Wednesday, Mar. 14

8:00—Sylvania Foresters; Irish numbers—WJZ, 5 stations.
9:00—Kolster hour; famous composers—WOR, 11 stations.
9:00—Ipana Troubadours; lumberjack songs—WEAF, 17 stations.
9:30—Goodrich hour; orchestra and quartet—WEAF, 19 stations.
10:00—Columbia Phonograph hour; Irish program—WOR, 11 stations.
10:30—National Grand Opera; "La Gioconda"—WEAF, 11 stations.

492—WEAF—610.

6:45-8:00 a. m.—Tower exercises; Federation devotions.
8:15 a. m.—Parnassus trio.
8:30 a. m.—Cheerio.
10:45 a. m.—Hoyle trio.
11:00 a. m.—Home service talk.
11:15 a. m.—Household institute.
11:30 a. m.—Studio program.
11:45 a. m.—Planning Your Home—Emily Kessler.
12:30—Markets; weather.
12:45—Rolfe's orchestra.
1:45—Studio music.
2:00—Talk—A. D. Rees.
2:15—Parnassus trio.
3:15—Studio music.
4:15—Manhattan trio.
5:00—Twilight hour.
6:00—Waldorf-Astoria music.
7:00—Synagogue service; Hebrew Art ensemble.
7:30—Soconyans' tour; sketch, Battle of Bennington; talk, Gov. John E. Weeks.
8:00—Musical miniatures.
8:30—Great composers; Hans Barth, piano.
9:00—Howard time.
9:01—Ipana Troubadours.
9:30—Silvertown quartet; orchestra.
10:30—Opera—La Gioconda.
11:30—Manger orchestra.

455—WJZ—660.

10:00 a. m.—Copeland hour.
12:30—Lombardy hotel music.
1:30—Astor orchestra.
2:00—Weather reports.
2:05—Menu—Mrs. Julian Heath.
2:20—Wallpaper—A. Louise Fillebrowne.
2:30—Health talk.
2:40—Venetian Gondoliers.
3:45—Studio music.
4:00—Arrowhead orchestra.
5:00—Wagner—Josephine Wehn.
5:15—Musicale.
5:30—Markets; financial summary.
5:45—Lolita Gainsborg, piano.
6:00—Winegar's orchestra.
6:22—Summary of programs.
6:30—Jeddo Highlanders.
7:01—Savoy-Plaza orchestra.
7:25—Talk—John B. Kennedy.
7:30—Savoy-Plaza orchestra.
7:45—Political Situation—Frederic Wile.
8:00—Champion Sparkers—Ed Smalle, songs.
8:30—Sylvania Foresters.
9:00—Variety hour.
10:00—Longines time.
10:01—Tango orchestra.
10:30—Piano recital.
11:00—Slumber music.

422—WOR—710.

6:45 a. m.—Colgate hour.
8:00 a. m.—Chimes; news.
9:00 a. m.—Jean Dale.
10:00 a. m.—Alfred W. McCann.
11:00 a. m.—Interior Decorating—Helen Eames.
2:00—Sunbeams—Charlotte Geer.
2:30—Holonas Hawaiians.
3:00—Sessions chimes; Bruce Arzee, farming.
3:15—Katherine Cuiver, soprano.
3:30—Roseland orchestra.
6:15—Specht orchestra.
6:50—What's New in Books?
7:00—Commodore ensemble.
7:45—Metropolitan Museum Collections—Huger Elliott.
8:00—Sessions chimes.
8:01—Corby program orchestra
8:30—Play—The Green Eye.
9:00—Kolster hour.
10:00—Columbia hour; Irish musicale.
11:00—News; weather.
11:05—Byers orchestra.
11:30—The Witching hour.

316—KDKA, Pittsburgh—590.

9:45 a. m.—Time; news; markets.
10:20 a. m.—Cooking school.
11:00 a. m.—Current Events—Dean L. K. Manley.
11:15 a. m.—Theatrical calendar.
11:57 a. m.—Time signals.
12:00—Weather; stock reports.
3:00—Musical masterpieces.
4:00—Time; weather reports.
5:00—Time; markets; farm talk.
6:00—Time; talk; dinner music.
7:00—Time; U. of Pittsburgh talk; Wearing Apparel—George H. Johnson.
7:15—Oil heat hour.
7:45-10:00—Same as WJZ.
10:00—Maytag period.
10:30—Weather; time.

273—WPG, Atlantic City—1,100.

1:00—Luncheon music.
6:45—Organ recital.
6:55—News flashes.
7:05—Morton dinner concert.
7:50—Sport talk; Oriole Glee club.
8:30—Chelsea concert orchestra.
8:55—Talk—Learning to Fly.
9:05—Traymore orchestra.
9:30—Hawaiian troupe.
10:30—Dance orchestras.

535—WTIC, Hartford—560.

6:30—Dinner group.
7:30—Same as WEAF.
8:00—Ask Me Another.
8:30—Air Frolic.
9:00—Same as WEAF.
11:30—Time; news; weather.

517—WTAG, Worcester—580

1:00—News; weather.
6:20—Same as WEAF.
7:00—Towers Coal Miners.
7:30—Same as WEAF.
9:00—Torrent time; same as WEAF.
10:30—News bulletin.

303—WEEI, Boston—890.

7:30—Same as WEAF.
8:00—Mr. and Mrs. Radio Skit.
8:20—Sports Watch.
8:40—Garden talk.
9:00—Same as WEAF.
10:30—Cruising the Air—Bill Harrison.
10:35—News dispatches.
10:40—Radio Forecast—R. B. Rideout.
10:45—Organ recital.

481—WEAR, Providence—620.

7:25—Parent-Teachers' talk.
7:30—Same as WEAF.
9:00—Weather report.
9:05—Rhode Island medical talk.
8:10—Studio artists.
9:00—Same as WEAF.

350—WGY, Schenectady—790.

6:45-8:45 a. m.—Same as WEAF.
11:55 a. m.—Time signals; weather; produce; police reports.
6:00—Stock reports; news.
6:20—Agricultural program.
7:15—Ollie Yettre, piano.
7:20—Organ—I. H. Shearer.
7:30—Same as WEAF.
8:00—Rockington band music.
8:30—Revellers orchestra.
9:00—Time; same as WEAF.
10:30—News.

333—WBZ-WBZA—900.
Springfield-Boston.

10:00 a. m.—Same as WJZ.
11:00 a. m.—Antique talk; organ.
12:10—Lenten services.
12:40—Same as WJZ; time.
5:45—Veterans talk.
6:00—Time; weather.
6:02—Concert orchestra.
6:30—Same as WJZ.
7:00—Newspaper Nights—Willard de Loe.
7:10—R. Howard, piano.
7:15—Golf Nuts.
7:30—Nature League—T. W. Burgess.
8:00—Same as WJZ.
9:00—Lions orchestra.
10:00—Time; news; music.
11:05—Time; weather.

NOTICE!
R. A. BLANCHET
Thayer Building
Giving Permanent Waves for $10.00
for the months of March and April.
Phone 538.

WHEN YOU WANT to put your business before the public there is no medium better than through the advertising columns of The Bulletin

1790 1928
Norwich, Wednesday, March 14, 1928

VARIOUS MATTERS

It is daybreak now at 4.10.

Light vehicle lamps at 6.23 this evening.

Saint Matilda is commemorated in the church calendar March 14th.

Thermometers on Franklin square registered 54 degrees during Tuesday afternoon.

Relatives have requested a fourth anniversary mass for Hugh Kelleher, Thursday, at St. Mary's Memorial church.

A Hadlyme correspondent mentions that Miss Martha Mansur of Willington has been the guest of Miss Sylvia Nearman.

The state police at Saybrook have stopped arresting drivers without licenses and have directed their attention to overloaded trucks.

Scout Commissioner Ernest Nibbs of New London Boy Scouts addressed the North Waterford Parent-Teacher association Tuesday night on scout work.

Grange pinochle and whist, Steiner's hall this afternoon at 2.30.—adv.

Trinity Methodist girls' choir, directed by Mrs. Mabel C. Buckingham, is rehearsing the operetta "Pennybuns and Roses," to be given this month.

Mrs. Richard Young was leader of the prayer circle of the Central Baptist church, at a meeting Tuesday afternoon in the assembly hall.

Tuesday at 8 o'clock, in St. Patrick's church, Rt. Rev. Msgr. M. J. May sang the eighth memorial mass for Mr. and Mrs. Louis LePre.

The three act drama, "Deacon Dubbs", which was presented by the Canterbury Players a short time ago is to be repeated at Central Village.

A meeting of the junior guild of the United Congregational church was held Tuesday evening at the home of Mrs. William H. Dawley, on Lincoln avenue.

In renovating the sick bay at the submarine base, new outlet boxes for radio are to be set up at each bed, so that patients will have radio programs at command.

An illustrated lecture o nOld Villa Gardens of Italy was given by Herbert W. Faulkner under the auspices of New London garden club at Bulkeley school Tuesday evening.

An invitation to Plainfield grange to attend the Norwich grange, March 28 has been accepted and two numbers of the program will be given by the Plainfield grange.

News comes to local dealers that there is a proposition to shorten the time of the annual Toy Fair in New York from five to four weeks. Also it may be held in April.

A fine concert, the best music and the latest dances are promised for the Hibernian dance in the armory Saturday night.—adv.

This (Wednesday) morning the Hayland class of the United church plans to meet at 10 o'clock with Mrs. Flora Noyes, at the home of Miss Susan Allen, on Church street.

For operating an overloaded truck near Old Saybrook, Henry Grimes of Waterford, arrested by the state police from Centerbrook barracks, paid a fine of $25 and costs.

Fresh cod and flatfish, Wed., Thurs. and Friday, City dock, rose alley, fishing boat Marie II.—adv.

Tuesday's high temperature and warm sun combined to carry off much of the snow, so that the walks are practically clear and again the world is made safe for democracy.

Red & White, Norwich Free Academy, refers to an enjoyable week end party of Pi Kappa Epsilon, at the summer home of Miss Ada Raphael at Neptune park, with a theatre party and supper.

This month Judge John E. Fisk began his 25th year as judge of Rockville city court, his first appointment being made in 1903. He is now on the second year of his 13th term of two years each.

Harold Gates has purchased two building lots on the Niantic river road from Edward Saunders. Mr. Gates will start work soon on a bungalow on one of the lots and later will build on the remaining one.

Mr. and Mrs. Floyd L. Hastings and daughter Patty of Hazardville have been guests of Mr. and Mrs. D. S. Tillinghast in South Coventry. Mrs. Tillinghast returned with her daughter for a week's visit.

Mr. and Mrs. C. Bai Libme, Watch Hill summer residents, with their daughters, Princess Edward J. Lednkowicz and Mrs. Clement A. Griscom, 3rd, have arrived at the Everglades club, Palm Beach.

It is noted at Saybrook that a metal firm of Norwich has purchased all the old scrap motors and parts of the Transit Equipment company stored in and around the trolley company barns, and has been loading them on cars for removal.

A committee comprising J. L. Brevoort, C. L. Clark and H. T. Griswold has been named at Old Lyme, to confer with the selectmen in regard to having an addition to the town building to hold a vault for storing the town's books.

Officials of the Gary Transportation Company of Stafford have inspected the two routes between Stafford and Rockville, by way of West Stafford and Crystal Lake, for the purpose of establishing lines between the two cities this spring.

At a meeting of Old Lyme branch, A. R. C., the following report of the public health nurse, Mrs. R. W. Champion, was given for February: Patients under care 40; new patients 7; readmitted 2; total 49. Discharged 5. Total under care at end of month 44.

A plan of pastoral exchange has been arranged between Rev. Frederick P. Freeman, pastor of Ansonia Baptist church and Rev. E. C. Dunbar, of Norwich. Mr. Dunbar will assist Mr. Freeman the week of March 18th and Mr. Freeman will be at the First Baptist church during the week of March 25th.

WESTERLY WOMAN WAS VICTIM OF SNOW STORM

A victim of the heavy snow storm last week, Mrs. Bridget Stil of Westerly died Monday night. She was overcome in her back yard Friday night and partly buried in snow.

Her husband, Frank Still, returning from work, looked through the house for her. She was not there. After a short search, he found her lying in the yard, where she had evidently been overcome by the rigors of the storm while performing a household chore. Her 60 years had robbed her strength, and she remained unconscious until her death. Physicians said a stroke may have aggravated the exposure which caused her death.

Mrs. Still was born in Brimfield, Mass., and had lived for many years in Potter Hill. Besides her husband, she is survived by three sisters.

An apology is merely egotism turned wrong side up.

PERSONALS

C. P. Madigan of Northbridge, Mass., passed the week end with Mr. and Mrs. Joseph Campion of Golden street.

Miss Mary Jane Nelson of New London is having a few days' vacation in Hallowell and Augusta, Me.

Mrs. Clara Morin of Jewett City is the guest of her daughter, Mrs. Joseph Ravenelle, of Elm Lawn Farm, Mystic.

Mrs. Ethel Church and Miss Lila Chapman of Montville have been guests of Mr. and Mrs. Harry Copeland in Norwich.

Mrs. Frederic Faulkner of Stafford Springs has reached Reedley, California, where she is a guest of Mr. Faulkner's relatives.

Miss Margaret E. Murphy has returned to her home in Northbridge, Mass., after spending the past two months with her aunt, Mrs. Joseph Campion of Golden street.

Max Hanover returned here Tuesday from a stay of several weeks at Watkins Glen, N. Y., greatly benefitted in health by the rest he has been enjoying there.

Dr. M. H. Scanlon, medical examiner for Dist. No. 1, Washington county, a former interne at Backus hospital, Norwich, was the local celebrity "cornered" by the Westerly Sun, Tuesday.

OBITUARY
Dr. John H. Evans

Dr. John H. Evans, 50, well known Near East Relief worker, and a former physician of this city, died Tuesday morning at his home in Brooklyn, N. Y., where he had resided for the past three years. Word of his death was received at noon Tuesday by Dr. and Mrs. Charles H. Lamb of Norwich Town, cousins of the deceased.

Dr. Evans returned from the Near East early in December of 1925 after having been engaged in relief work there for nearly four years. He was born in Putnam July 15, 1877, and was the son of Gen. and the Late Byron Evans, former Norwich residents. About 27 years ago he was united in marriage at the Little Church Around the Corner in New York city with Miss Lorena Babbitt of Putnam. For nearly three years past he had followed his profession as physician and surgeon in Brooklyn, N. Y.

Dr. and Mrs. Evans sailed in February, 1922, for Constantinople to serve as a surgeon in a Near East hospital. Mrs. Evans accompanied him as a teacher.

Dr. Evans was a graduate of Connecticut Agricultural college, the College of Physicians and Surgeons, Columbia university, and did post-graduate work at Harvard medical school.

DR. JOHN H. EVANS

He practiced medicine in Norwich from 1904 to 1908, acting as pathologist and one of the attending staff at the W. W. Backus hospital. He was a captain in the Medical corps, C. N. G., and post surgeon for New London county. In 1908 he removed to central New York, where he was engaged in practice until 1917, when he entered the army as a lieutenant in the Medical corps, later being promoted to a captaincy. He served at Walter Reed General hospital, Washington; Camp Crane, Bellevue hospital, Camp Shelby, Fort Des Moines, and also served overseas. After the armistice he served with the Army of Occupation in Germany. In 1921, he resigned his commission.

Dr. Evans is a member of the United church of this city, St. James lodge, No. 22, F. and A. M., this city, and William consistory, No. 4, Wilmington, N. C. Surviving are his mother, Mrs. Genie Evans, of Bridgeport and Brooklyn; his wife, one brother, Lafayette E. Evans, and two nieces, Misses Lucretia Imogene Evans and Lorena Rebecca Evans, all of Bridgeport; his grandmother, Mrs. Rebecca Moriarty, 90, of Worcester, and two aunts, Mrs. Adrian Vander Pyl, of Worcester, and Mrs. Nellie S. Gilpatrick, of Boston. There are also several cousins, including Dr. and Mrs. Charles H. Lamb, of Norwich Town.

Mrs. Edmund A. Prentice

The sudden death of Mrs. Annie C. Prentice, wife of Edmund A. Prentice, occurred at 4 o'clock Tuesday morning at her home, No. 86 Cliff street. Mrs. Prentice suffered a shock Monday night and failed to rally. She was the daughter of Andrew J. and Georgianna Stanton Daniels and was born at East Lyme, February 22, 1869. At New Haven in 1899 she was united in marriage with Edmund A. Prentice, and since their marriage Mr. and Mrs. Prentice had made their home in Norwich. Mrs. Prentice was a member of the Old Lyme Congregational church.

Besides her husband, Mrs. Prentice leaves two sons, Harry Champion, proprietor of the Old Lyme Inn, and Robert W. Champion, also connected with the inn. There are two brothers, Albert A. Daniels of New London, William Daniels of Niantic and a sister, Mrs. Leslie Hayes of Windsor.

Mrs. Prentice was a loving wife and mother and was highly esteemed by her many friends to whom her death will bring a deep sense of loss.

WHIST PINOCHLE EVENING UNDER REBEKAH AUSPICES

Hope Rebekah lodge, No. 21, held a whist and pinochle in I. O. O. F. hall Monday evening. In whist the prizes were awarded to Mrs. Revell 48, Mrs. Alice E. Stoughton 36, Mrs. Scribner 30, and S. Stoughton 26, M. Maass 36, H. Parsons 31.

The prizes in pinochle were awarded to Mrs. Clifford 7980, Mrs. Cooney 7840, Mrs. Wholley 7670, H. Pukallus 7410, F. Cooney 7380 and Clarence Amburn 6890.

Given Suspended Jail Sentences

Three Taftville men who created a disturbance at a house in the Falls section of the city, by smashing down a door, were presented in the city court Tuesday morning. One man was fined $25 and costs and all three were given 10 day jail sentences suspended. The men were arrested Sunday night and trial of the cases was continued from Monday morning until Tuesday morning.

An essay on man—a woman's attempt to marry him

SETTLEMENT IN $10,000 SUIT AFTER PARTIAL TRIAL IN SUPERIOR COURT

Trial of the $10,000 suit of Stephen Di Maggio of New York against John B. and William Tourjee of Groton, doing business as the Interstate Transportation company, which was started in the superior court at New London at noon Tuesday before Judge C. L. Avery and a jury came to a halt in the afternoon and a settlement was effected out of court.

The suit arose out of a crash between a truck belonging to the defendant and another belonging to the plaintiff, in Southern Boulevarde, New York, on Dec. 17, 1926, at 5:45 o'clock in the morning.

DiMaggio claimed that he is in the ice business and that the defandant's truck crashed into the rear of his truck, damaged the car to the extent of $900, which he paid out for repairs, totally demolishing the load of ice which was aboard the truck and hurling DiMaggio to the road, causing him serious injuries.

The plaintiff alleged gross negligence on the part of the defendant company and claimed to have been obliged to expend the sum of $50 a week for a period of time, during which his truck was undergoing repairs.

DiMaggio claimed to have received severe cuts, bruises and contusions about the head and body, injuries to the left shoulder, arm, and elbow, shock to the nervous system and to have been obliged to spend out large sums for medical care, attention and nursing.

The defendant made a general denial of the allegations. Atty. Snyder, of New York, appeared for the plaintiff and Atty. Arthur T. Keefe for the defendant.

The following was the jury on the case: New London, Charles R. Ogden; Groton, Adrian C. Hewitt, Ernest W. Brown, Ernest Allen; Stonington, Mason Manning, Everett D. Chapman, Walter C. Merrill; Montville, Frank Scholfield; Ledyard, Gilbert Hagen; East Lyme—Elvin A. Stanton, William A. Greene.

JAPANESE FRIENDSHIP DOLLS TO BE AT ACADEMY

The Japanese friendship dolls which have been on exhibition in Norwich this week will be in Converse Art Gallery, on Thursday, March 15, from 10 to 3.30. This will give an especial opportunity for Academy students to inspect them, one of the dolls which went to Japan from America last year having been dressed at the school.

The dolls will be in that section of the gallery where Mrs. Gale's Japanese ivories and other choice objects from Japan are already shown.

The "Hinamatsuri" or Doll Festival's origin is cloaked in mystery, but is believed to have started at the beginning of the Tokugawa period, about 300 years ago. But for hundreds of years before that, there was an ancient custom of playing with tiny dolls called "Hina."

But on the evening of the third of March, in all Japanese homes, rich and poor, high and low, where there is a daughter, they celebrate the day in their inner room without fail. The ceremony centers about the family's "doll festival set."

These sets are all the same, in that the same characters are represented and the same furniture displayed, in exactly the same position in hundreds of thousands of homes. In the royal and wealthy families these sets are worth thousands of dollars. Poor children have cheap imitations.

But rich or poor, no child plays with its festival set during the year. It is carefully locked up except for the three days of the festival. During this festival the small daughters of each household hold sway.

Each little girl, at the proper age, is required to show, by her handling of the doll according to a strict and unvarying system, and her ceremonious reception to other small girl visitors, and by her ability to prepare and serve the proper kinds of tiny portions of food, her readiness to accept her place as head of her own household.

Some idea of the importance of the ceremony may be obtained by realization that this festival is as great in Japan as the American Christmas is here. Fishermen go out with small nets to catch doll-sized fish; farmers harvest tiny, doll sized vegetables; stores are filled with equipment of all kinds with which to embellish the doll festival sets.

And this year, for the first time in 300 years, a stranger is to appear in many of these doll festival sets. American dolls have been given places in the formal festival sets possessed by school and kindergartens. It is the first time for centuries that any radical change has been made in this oldest and most important of Japan's children's festivals.

REPORTS SHOW Y. M. C. A. SEASON MOST ACTIVE

The attendance and interest in the board meeting of the local Young Men's Christian association held Tuesday evening was very encouraging. Acting President Herbert B. Cary presided and he called for reports of the various committees, all of which were hopeful and indicated good work accomplished in the past and promised well for the future of the association.

The report of General Secretary Edwin Hill showed that the present season has been the busiest and most fruitful of any season thus far in the various lines of activity. The boys' work, and the physical work is most healthy and the spiritual activities have been exceedingly encouraging.

The annual meeting of the association occurs on Wednesday, April 11th, and the anniversary service will be held on Sunday evening, April 15. Acting President Cary appointed the following committee to present nominations for officers and directors for the coming year: James M. Morton, Arthur F. Wyman, Herbert W. Gallup, C. Edward Smith and Harold S. Burt.

Regarding the annual series of services under Y. M. C. A. auspices, the board voted unanimously to request the committee to secure Dr. Henry Howard for another year.

SUIT IS BROUGHT FOR DAMAGE TO AUTOMOBILE

William L. Crandall of New London, who was driving his Ford sedan from this city to New London on the evening of Nov. 6, 1927, has brought suit in the superior court against Mr. and Mrs. Wm. Dawson of Willimantic for $1,000 damages.

Mr. Crandall claims that his automobile was damaged to the extent of $500 by collision with the Dawson sedan at Quaker Hill and that the defendants were to blame for the accident in that the Dawson machine attempted to pass between two other cars going in opposite directions, failed to keep on its right hand side of the highway, but passed over the center line of the highway and crowded over onto the plaintiff's side so that the Dawson car hit the Crandall car.

DESTROYER FORCE TAKES MATCH FROM DANIELSON

The Destroyer Force team in the Mohegan Rifle league defeated the Donielson Rod and Gun club, 935 to 893, in a match at the state armory in this city, Tuesday night.

The following were the scores:

Destroyer Force Team

	O.H.	Kn.	St.	Prn.	Ttl.
Pashley	41	49	45	50	185
Heyna	47	46	46	48	187
Hatshner	47	48	50	47	192
Heath	43	46	49	50	188
Detato	42	47	47	47	183
Total					935

Danielson Rod and Gun

	O.H.	Kn.	St.	Prn.	Ttl.
H. Hopkins	37	40	48	45	170
A. Choquette	45	47	46	50	188
J. Blackford	42	48	44	45	179
I. Warren	42	45	48	50	180
C. Hale	42	44	42	48	176
Total					893

Poor men should be polished, for they receive many hard rubs.

CURRENT EVENTS TALK HITS NOMINATION POSSIBILITIES

Mrs. Mary Gaylord Atwell continued on Tuesday evening at the Wauregan hotel her series of current events talks before the Women's City club, which as usual were entertaining and instructive and enlivened by her apt and often witty comment upon men and events which she reviewed for the past month.

She touched upon a number of developments during the month and aroused much interest by her comment upon the situation as to candidates for the presidential nominations. Hoover she said, seems to be making considerable progress in political wisdom. She pointed out his answer to Senator Borah's question on prohibition as an example of this. Hoover had given an answer in which both wets and drys can find something to be pleased about, but not overpleased. Hoover also had been put in a difficult position by being asked what he would do about flood control, but had handled this very diplomatically by suggesting that the matter was so complicated that it ought to be studied by a commission which would take plenty of time to reach the right solution. Hoover, she said, was very popular in Washington, and she told of a straw vote that was taken in two New York apartment houses, when the men voted overwhelmingly for Hoover, but the women, curiously enough, were for Dawes.

Mrs. Atwell took a straw vote in the meeting by a show of hands which was strongly for Hoover. The talk among the politicians, she said is now of a deadlock in the convention with Hoover against the field, and the latest dark horse being groomed for that situation is General Pershing.

Taking up the democratic side, she said that the three prominent candidates now mentioned are Reed, a Prodetant and dry; Walsh, a Catholic and dry; Smith, a Catholic and wet. You can have all kinds. One of the amusing suggestions made recently is that just before it becomes certain in the convention that Smith is to be nominated, he will announce the cabinet he would appoint.

Mrs. Atwell spoke of some of the strong men in the democratic ranks who might be named if such a thing were possible. These included Owen Young, Will Rogers, Governor Ritchie of Maryland, Bernard Baruch, the financier, McAdoo, Carter Glass, Governor Moody of Texas, and Charles Mitchell, New York financial wizard.

TWO MOTOR DRIVERS GET LICENSES BACK

Two motor vehicle drivers' licenses were returned while one driver was allowed to keep his operator's license by Inspector Philip E. Devnew, who presided at a series of motor vehicle hearings at the court house in New London, Monday.

Albert Goss, of 25 Lincoln avenue, New Londong was given back his permit to drive following a hearing on the charge of overloading against him. It was his second offense in that connection.

William J. Schoonman, New London nurseryman, was allowed to keep his license following the hearing on a complaint made by Rhode Island authorities that he was driving between 55 and 65 miles an hour. Mr. Schoonman explained that his son was driving under instructions by him and that the illness of a person in the car made it necessary to hurry along, although he said his car was not going over 55 at any time. The inspector said that because of Mr. Schoonman's previous good record since 1916 when he first took out a license, he would allow him to keep it. Other cases were disposed of as follows:

Frank LaFemina, 44 Smith street, New London, reckless driving, suspended.

Henry W. Edwards, Chester, no operator's license, operating under influence and operating without permission of owner of car, returned. The testimony of officers was taken in the following cases:

William Howard, 412 Ferry street, New Haven, operating under influence.

Chester A. Johnson, Hopewell road, Glastonbury, operating under influence.

Otto E. Lawrence, 272 Cortts street, Meriden, operating under influence.

CHRISTIAN ENDEAVOR WILL ENTER INT'L. CRUSADE

Christian Endeavor societies and other youth groups in the churches of this vicinity will enter the international crusade with Christ, states Harold H. Muttart, president of the Norwich union. The crusade is based on allegiance to Christ and the church in terms of evangelism, world peace, and Christian citizenship. The first emphasis of this new youth movement will be on evangelism, the individual's relations to God and religion. This phase of the crusade formally opens during the week preceding Easter, which will be observed by the young people as a week of prayer for the international crusade with Christ.

On Easter morning, surprise prayer meetings will be held in thousands of cities and villages all throuc North America, in which it is expected 4,000,000 young people of Christian Endeavor, the Epworth league, and other young people's church organizations will participate.

On the Sunday following Easter, April 15, the young people will consider in their societies and discussion periods the topic, "How Can We Crusade With Christ?" Societies will be asked to set definite goals for their part in the crusade. In the months following, the crusade ideals will be presented in young people's conventions and conferences and in summer camps.

Workmen's Compensation.

Workmen's compensation agreements as follows have been approved by Commissioner Albert J. Bailey:

Eastern Bridge and Structural company, employer, and E. McPhee, Bridgeport, employe, abrasion of right eye, Jan. 13, at rate of $21.

James C. Adams, Norwich, employer, and Harry Lawton, Boswell avenue, employe, contusion of thumb, Feb. 11, at rate of $9.00.

Norwich State Hospital, employer, and Henry Buckle, 24 Thames street, employe, knee injured, Jan. 24, at rate of $10.

Baltic Mills company, employer, and Henry Douville, Baltic, employe, infected hand, Feb. 7., at rate of $11.91.

SUB BASE TEAM WINS FROM NORWICH RIFLE CLUB

The Norwich Rifle club team lost out by the close margin of 3 points, 965 to 962, in the shoot at the New London armory Monday night against the Sub Base team in the Mohegan Rifle league. The following were the scores:

Sub Base Team

	Oh.	Kn.	St.	Prn.	Tl.
Mellor	47	47	49	49—192	
Mumma	48	49	50	50—197	
Gavan	48	48	49	49—193	
Pittman	43	47	50	50—190	
Jackowski	49	47	49	49—193	
Total					965

Wrenn	45	48	46	50—189	
King	43	48	44	48—184	
Morgan	31	42	44	44—161	
Smith	43	47	47	47—182	
Severarer	46	45	44	44—179	

Norwich Rifle Club

Stebbins	44	50	48	49—191	
White	47	48	50	50—195	
Denison	46	50	49	50—195	
Eddings	48	47	48	49—192	
Brend	45	49	47	48—189	
Total					962

Karkutt	40	46	47	49—182	
Racicot	23	45	42	45—155	
D. Chabot	42	49	48	48—187	
Welsh	37	40	44	49—170	
Lucia	40	46	48	50—184	

HYDRO ELECTRIC OUTPUT IN STATE WAS PHENOMENAL

The year of 1927 was the most exceptional year in the history of the electric light and power industry in Connecticut, according to United States Geological survey figures. During 1927, Connecticut hydro electric plants located along various rivers and streams throughout the state generated by water power the stupendous total of 271,367,000 kilowatt hours, a gain of 130,176,000 kilowatt hours over 1926 which in itself was a record year for water generation in this state. The gain in hydro electric production for the year was 50.5 per cent. Never in history has such an increase in hydro power taken place.

The extraordinary rise in hydro generation was made possible by the exceptionally wet, rainy weather during the summer months, the heavy rains impounding water behind the hydro dams and creating a constant source of pressure throughout the year. This power could not have been put to use, however, had it not been for the farsightedness of utility executives and engineers in placing heavy investments in the construction of hydro plants to take advantage of just such situations.

During the year of 1926, water power generation varied from 4,433,000 kilowatt hours in July to 24,986,000 kilowatt hours in December. During the entire year, the totals ranged between those two figures, one of the most extraordinary totals being the 19,128,000 kilowatt hours produced in August, usually the driest and least productive month in the year from the hydron stadpoint. The hydro figure for August, 1926, was 8,628,000 kilowatt hours.

FUNERALS
John F. Nevins

Funeral services for John F. Nevins, three years old son of John F. and Helen Gleason Nevins of 11 Kinney street, was held at 2.30 o'clock Tuesday afternoon at St. Joseph's cemetery. Rt. Rev. Mgr. Michael H. May conducted the service at the grave. The child died Monday at the home of his parents. The funeral arrangements were in charge of Undertaker Cummings and Ring.

James J. Dwyer

The body of James J. Dwyer, about 60, who died in Taunton, Mass., March 8th, arrived in Norwich Saturday by automobile cortege and the burial took place in St. Mary's cemetery, Rt. Rev. Mgr., Michael H. May of St. Patrick's church conducted the committal service. The burial took place at 1 o'clock. Relatives and friends accompanied the body here.

Mr. Dwyer was born in Norwich and was the son of the late Michael and Margaret Casey Dwyer. The greater part of his life was passed in this city and for some years he was employed as a conductor on local lines by the Connecticut company. For about 20 years he had made his home in Taunton.

Surviving Mr. Dwyer are his wife, Mrs. Annie L. Sylvia Dwyer, a son, Frank Dwyer in Taunton, a daughter, Miss Margaret Dwyer, also of Taunton and two sisters, Mrs. Annie McCarthy of this city and Mrs. Mary Hamilton of Detroit, Mich. There are also two grandchildren.

Saw Six Seals

Six seals were sighted by the men of the U. S. coast guard when they came over to Stonington from Fishers Island at noon Monday. The seals were sporting in the water west of Latimore lighthouse. Each year a school of these animals is seen in that locality.

Automobiles in Collision

While Albert A. James of 52 North Main street had his Studebaker runabout standing in front of his home early Tuesday evening, the machine was run into from the rear by a Ford coupe driven by its owner, J. B. Ricketts of 114 Prospect street. The James car had the left front mudguard torn off and the Ricketts machine had the right front wheel hub cap damaged.

INCIDENTS IN SOCIETY

Mr. and Mrs. Adam P. Carroll have as their guest the latter's mother, Mrs. Herbert R. Fitts, of Natick, Mass.

The Tuesday Afternoon Bridge club was entertained by Mrs. Charles F. O'Brien, of 206 Broadway. Miss Ella C. Shannon and Mrs. Henry H. Vignot won the prizes.

Mrs. Earl Mathewson and son Randolph, of Linden Parkway are in Brooklyn, N. Y., for a visit.

Master Charles Armistead Colt, son of Mr. and Mrs. Charles Colt, has returned to his home on Broadway, having spent the spring vacation with his aunt, Mrs. Arthur Marriott Shepley, of Roland Park, Md.

Mr. and Mrs. John F. Rogers, of Washington street have returned from Yonkers, after a week end visit to Mr. and Mrs. Bruce F. Rogers.

There was wide social interest Tuesday in the cabled announcement of the engagement of Miss Marian Gallaudet, daughter of Mr. and Mrs. Edson F. Gallaudet, now of Providence, to Walter Averill Powers, of Oakfield, Maine. For a number of years Mr. and Mrs. Gallaudet and family resided at 270 Broadway, Norwich. The announcement made from Rome, where the wedding will take place at the home of Miss Gallaudet's aunt, the Marchesa Cesati, formerly Miss Anna Cockrell, of Washington and Missouri, whose marriage with the Greek ambassador, Lombras Caromlias was a society event in Norwich, the ceremony being performed at the Gallaudet residence here. M. Caromilas died several years ago in Greece. Later his widow married and is now a resident of Rome, her home being the Palazzo Barberini.

REDS TO KEEP PURDY AND CALLAGHAN, A'S ORWOLL

ATLANTA, March 13—(AP)—While many of baseball's rookies still live in a state of dread for the fate that always befalls a great portion of their number, others who came labelled "recruits" apparently are well on the way to regular berths.

Jack Hendricks of the Cincinnati Reds announced part of his 1928 roster today at Orlando, and two youngsters, Everett Purdy and Martain Callaghan who came from Seattle, heard their names called among the select.

Oswald Orwoll from Milwaukee and Joe Bassler from Waterbury have "landed" at Fort Myers with the Philadelphia Athletics. Connie Mack has indicated.

Dan Howley, grooming the St. Louis Browns at West Palm Beach is visibly impressed with infielders Kress, Brannon and Sturdy and expects to carry them all.

Then, too, at Tampa, Clark Griffith's Washington Senators find Barnes, outfielder; Gillis and Hayes, infielders, and Ganzel, outfielder, all looking good to stick with the indications that Gillis and Hayes, both former University of Alabama players, will work utility roles while Reeves, regular shortstop of last season, who had his training at Georgia Tech working well at his regular position.

The Boston Red Sox at Bradenton, Yankees and Braves at St. Petersburg, Robins at Clearwater, Cardinals at Avon Park, and Phillies at Winter Haven, Fla., all have youngsters who look good enough to remain, observers say.

Manager Moriarity reduced his Detroit squad at San Antonio today by one man, releasing Walter Newman, recruit pitcher, to the local Texas league club. A lengthy skull drill featured the Tigers training during the day.

The Cleveland Indians had their Yannigans at Biloxi, Miss., today playing Toledo while the regulars went through routine training at their New Orleans camp.

The Chicago Americans continued intensive fielding practice at Shreveport preparatory to going on the road for a series of exhibition tilts.

RISKO BECAME BOXER BECAUSE OUT OF A JOB

NEW YORK, —(AP)—Johnny Risko, like Jack Dempsey, became a heavyweight pugilist because he was out of a job.

The Cleveland heavyweight, widely known as the "rubber man" and "the baker boy," actually was a baker boy. There is no disposition to assert he actually is made of rubber, although his opponents often think he is.

It was five years ago. Young Risko, learning the art of fashioning pies and cakes, got the baking powder mixed up with the flour and lost his job. In the jobless period he shot some pool, loafed a bit—and finally swapped a friendly punch or two with a neighbor named Frankie Stelmach.

To Stelmach, a Cleveland lightweight of purely local repute, Danny Dunn, Risko's

DUWELL A. A. STAGES 12 BANNER BOUTS FOR RECORD CROWD OF 1400

A crowd that filled the armory for the second amateur indoor boxing show of the Duwell A. C. saw twelve bouts of real fighting, which had the fans on their feet throughout. Big Boy Burlap, weighing 200 lbs, fighting under his own name of Earl Champlain finally managed to K. O. his map, Henry Bell, 188 lbs., of Hartford in the second round of what was to be the feature bout. Earl with his usual abundance of fat wore his man down with his hard right hand and knocked him down twice for nine counts in the first, the bell saving him the second time. Earl connected in the second again and Bell went down and out. But the big boy just about made his corner, all in himself. The management still is busy trying to find a suitable opponent for him.

The feature bout, however, did not outshine the majority of the other goes. Joe Bishop of Danielson with a good left jab won the decision over Tony Marreti of Westerly in the hard-fought opening bout. Both lads weighed 112.

Sidney Nichols of Danielson came back sufficiently in the last round of the second go to earn a draw with Young Luzzio of Westerly, but the Westerly lad refused to answer the call for the fourth round thereby closing a tough bout that he might have won. Nichols' best punch was a right to the body at close rang which wore down Luzzio who had a margin in the first two rounds, earned by swinging hard blows to the face and body. The Danielson lad weighed 111 and Luzzio 109.

The third bout only lasted about two minutes. Frankie Adams fighting in great form caught Andy Suplicki of Hartford with two beautiful lefts and rights to the jaw and Andy went down and out. He put up a good fight while he lasted but Frankie was too much for him. He weighed 130 to Frankie's 133.

Stiff-punching and aggressive Joe Marino of Hartford won the decision over Happy Bontempo of Jewett City in a hard fought battle, in the fourth bout. Both boys drove home some hard blows Bontempo landing hi sleft to the body often, which only seemed to make Marino fight the harder. This bout was also an excellent one. Both weighed 130.

Lucian Broulard 137 lbs. of Danielson, a shifty hard hitting boy who showed here for the first time gave Charles Baumenant of Westerly 135 lbs. a tough time, but the Westerly boy who has heretofore fought as Young Chape knew too much for him and won the decision, but he certainly knew he was in a fight. Both boys swapped punches throughout, Broulard always coming in for more punishment which Baumenant doled out. Broulard was rather wild with his punches, but will make a good performer with a little more experience. This, too, was a mighty good bout.

The sixth go was also chuck full of action, both boys slugging all the way through. Charles Gaulet of Danielson getting the decision over game Ernest Gauvin of Taftville. Gaulet drew blood from the Taftville boy's nose early in the fight and kept tapping away at it the rest of the way. Gauvin fought back every inch of the way and held his own with the more experienced lad, who continued to send in hard rights to Gauvin's body.

The Fall of Rome

It took Jimmy Quinn, the classy local featherweight about two minutes of the first round to solve Micky Rome's wild swinging style. The Hartford lad came tearing in and let fly a few rights which didn't bother Quinn. He bided his time, sidestepped two lights of Rome's brought up his left to the Hartford boy's jaw twice in succession and they carried him to his corner. Jimmy weighed 134 and Micky 121.

Johnny Switch of Jewett City won and yet lost his fight with Jack Boulay of Danielson in the next encounter. Boulay fighting his first fight didn't get started at all until it was about over. Switch hit Boulay with everything he had and tired himself out doing it. He had Boulay down twice in the second round and only the latter's gameness kept him going. But Switch took things easy just when he shouldn't. He failed to take advantage of Boulay's shortcomings and just couldn't seem to bring over the finishing punch. With about fifteen seconds to go in the last round the Danielson lad shut his eyes pulled himself together with all his remaining strength hauled his right back and let go—and it caught Switch on the button, sent him across the ring, and down on his knees. The towel was flonted in for some unknown reason just two seconds before the final bell sounded. It was too bad that he should have lost the fight after having things his own way all the way through. Both weighed 139.

Ward Wins

Mickey Ward of New London continued his record of knockouts when he finished off Al Broulard of Danielson in the second round when the referee stopped the bout to save Broulard from further punishment. Ward was too clever for the Danielson boy who put up a stubborn battle but he was rather groggy at the end of the first, and was almost out when the referee stepped in. Ward weighed 141 and Broulard 138.

Ralph Bargnesi and Patsy Ferra two Norwich boys went at it hot and heavy for a round and a half in the 10th bout. Patsy after a long layoff couldn't stand the hard punching of Ralph's and succumbed in the second from a terrific right to the chin. Ferra weighed 155 and Bargnesi 156.

Joe Bruno, the tough Westerly boy, who has put up some fine battles here, went down to defeat under the hard punching of Emory Branch of Hartford, and if the bell hadn't rung when it did Branch would have been credited with a K. O. Bruno gave Branch a good battle all the way but Branch took his time, awaiting an opening, which came just before the final bell. He caught Bruno against the ropes and sent in a terrific right that sent Bruno down and apparently out when the bell rang. Bruno weighed 149 and Branch 147.

Big Boy Burlap and Henry Bell furnished the fireworks in the final bout.

The fans went away very well pleased with the card and the fashion in which it was run under the A. A. U. auspices. Frankie Busch refereed and did a fine job, as usual.

SEEN FROM A RINGSIDE SEAT

If the crowds keep increasing, it will be necessary to build on an addition to the armory. Thirteen hundred paid customers is the record for the indoor shows in Norwich.

A good show, plenty of action, good decisions, nice officiating, all contributed to make it a mighty entertaining evening. As they say over in East Voluntown, "a nice time was had by all."

Jimmy Quinn, local featherweight, was the cream of the show last night. Jimmy polished off his Hartford opponent with despatch, as he was not fighting under wraps last night. He is a comer and should go to the top in his class in the state.

Emery Branch, Hartford tar baby, knows his way about a ring and no mistake about it. The way he manhandled Joe Bruno showed that he had learned his boxing from someone who knew his onions.

Burlap got the decision over Bell by a knockout. After looking at Bell on the floor and seeing Burlap swaying groggily over him it would have been fair enough to call it a draw.

This Burlap-Bell bout, while interesting, had many other features about it. Bell is cross-eyed, and oh so cross-eyed, while Burlap is no Ethiopian Adonis. Burlap has a figure that is comfortably upholstered in fat but in both hands is a bunch of cement whipped by steel bands.

The judges, Doc Sussler and Les Manchester, did a nice job of picking winners. Their verdicts met with favor in all but one bout, the Gauvin-Gaulet bout, which the crowd thought should have been a draw.

Frankie Busch makes a real impressive referee and his work improves with each show. It looked like old times to see Busch, Jimmy Shenkel and Shelk Leonard running around the ring.

The Duwell will put on another show on March 27 with a New Haven or Springfield team furnishing the opposition for the newly organized Duwell boxing outfit.

Rene Peloquin of Danielson was announced as having signed up with the Duwell team.

Mickey Ward of New London fought at the Pastime A. C. show two weeks ago but was reinstated in time to box last night. Another Pastime performer, Young Bargnesi or Young Paulino, fought Patsy Ferra in a rather hectic battle.

Bargnesi packs a mighty mean wallop as Ferra will vouch. Bargnesi said after he had kayoed Ferra that it was a good thing Ferra dropped because he was all out of wind.

There was not a word of criticism to be heard after the show and all went away pleased with the possible exception of Jack Potts. Jack felt that he got a bad break on one decision and Young Switch went back on him.

Mayor Waters occupied a ringside seat and His Honor thoroughly enjoyed the evening.

PASTIME A. C. AMATEUR CARD FRIDAY AT OLYMPIC

The Pastime A. C. will run their regular semi-monthly amateur card Friday night at Olympic hall. Another strong lineup of boxers is predicted with boys entered from several surrounding towns, including Westerly, New London, Danielson, Putnam and Willimantic, in addition to the local punchers and a team from New Haven.

Several of the old favorites who have appeared many times on local cards have signed to appear and the promoters are already beginning to match them and think of a packed house.

BASKETBALL BRIEFS

The C. F. C.-Academy series looks like a real "natural."

This extends the Academy season longer probably than any other school in the state.

But no one will kick, for there ought to be a lot of thrills in these meetings.

The Plainfield Pros and Taftville Crescents start another thrill-making factory tonight with their series for the eastern Connecticut semi-pro title.

The Y Emps, who have not played in a couple of weeks, are still longing for another game with the New Britain Phantoms.

Meanwhile, the Emps will without doubt carry the favorites' colors into the Intermediate championship tournament at the Y next week.

What goes up came near not coming down in the C. F. C.-Mystic game last Saturday. One of Joe Belair's boys tossed in a basket and as it was dropping down through, a C. F. C. player gently shoved it back up over the rim again. The basket, of course, was allowed.

The Naugatuck defeat by Crosby last night was some surprise. The Waterbury team, here last Saturday, didn't look like a team capable of beating Naugy.

CROSBY HIGH BEATS NAUGATUCK, 28 TO 22

WATERBURY, March 13.—(AP)—In the biggest upset of the state high school basketball season, Crosby high defeated Naugatuck, eastern champions of the University of Pennsylvania tournament here tonight 28 to 22. Tying the score at the close of the third period, Crosby turned loose an attack in the last quarter which the Garnet and Gray failed to halt.

The Academy beat Crosby here last Saturday, 20 to 16.

'BOUT SPORTS

Word comes from the Pacific coast that Jack Dempsey's much-reported "bum eye" is nothing more than a myth. In a talk with a leading fight writer out on the Golden Slope the other day the former heavy champ had a hard time, it was said, in keeping track of which eye was the afflicted one. Many think that Dempsey's repeated denials of a comeback are but to boost sales at the present eliminations, seeing as how Jack is a stockholder in the Madison Square Garden corporation. They think that after all the eliminations have been accomplished and but memory remains of "logical contenders" as is fast becoming the case, that Dempsey will then step out ready for his third try at Gene Tunney.

It is rather unique to find a high school and an independent team fighting for a city title for these two types of teams are supposed to be in a class of their own. However, that is what the Academy and C. F. C. intend to start doing Saturday night and, if interest so far in the affair meant anything, they ought to do their fighting before large audiences.

BASEBALL NEWS

SENATORS AND BRAVES IN NINE INNINGS DEADLOCK

ST. PETERSBURG, Fla., March 13—(AP)—The Washington Senators and Boston Braves battled nine innings to a scoreless tie here this afternoon, with Marberry for the Senators and Hearn for Boston, pitching in mid-season form. Rogers Hornsby went hitless. It was generally a listless affair otherwise, with the Americans getting five hits as compared with two for the Braves. The game was called at the end of the ninth inning by agreement. Score:

Washington (A)	000	000	000	0	5	0
Boston (N)	000	000	000	0	2	1

Marberry and McMullen; Hearn and Taylor.

LUQUE AND EDWARDS PITCH REDS TO WIN

ORLANDO, Fla., March 13.—(AP)—Luque and Edwards held the St. Louis Browns to seven scattered hits and the Cincinnati Reds took the lead in the four game exhibition series by winning the third contest today 2 to 0.

Beck and Wright pitched well for the Browns, but a fluke double, combined with two singles, gave the Reds two runs off Beck in the third.

St. Louis	000	000	000	0	7	0
Cincinnati	002	000	00x	2	8	1

Beck, Wright and Manion, O'Neill; Luque, Edwards and Wingo, Hargrave.

Toledo 19, Indians 8

BILOXI, Miss., March 13.—(AP)—The Toledo Mudhens, American association champions, defeated a pick-upp team of Cleveland Indians 19 to 8 today, scoring a cluster of seven runs in the fourth inning and seven more in the fifth.

Joe Shaute held the Mudhens scoreless for the first three innings but they reached Heidelbach, Bolton and Ferrell, a trio of recruits, for 16 hits and 19 runs in the next three frames. The spree was climaxed by Heinie Mueller's home run with the bases full in the sixth.

Eddie Morgan, Indian recruit outfielder, got a home run and two other extra base hits.

The game was called after the Indians' half of the eighth to enable them to return to New Orleans.

Score by innings:

Cleveland ..	120	102	200	8	15	3
Toledo	000	775	0x	19	18	3

Shaute, Heidelbach, Bolton, Ferrell and Autry, Stahlman; Pfeier, Huntsinger, Maunn and Devormer, O'Neil, Hamby.

White Sox Win

SHREVEPORT, La., March 13—(AP)—Shreveport's early lead was wiped out by a great eighth inning rally by the Chicago White Sox today, the Sox winning their second game in a row from the locals 9 to 6.

The score:

Chicago (AL) ...	000	021	150	5	11	2
Shreveport (TL)	011	000	022	6	8	4

Connally, Wilson, Cox and Berg, McCurdy; Jackson, Thompson, Brown, Kreneck and Hayworth, Campbell.

NEWTON WINS TENTH LAP IN FOUR HOURS, THREE MIN.

KINGMAN, Ariz., March 13.—(AP)—Arthur Newton, the great British long distance runner, showed his heel to the remainder of the field today to win the tenth lap of the Coast to Coast marathon. He covered the 28.8 mile stretch from Oatman, Ariz., to this city in four hours and three minutes.

Already leader n the total elapsed time, the lanky entrant from Rhodesia, South Africa, boosted his advantage heavily again today. His total time for the 345.7 miles covered since the race got under way at Los Angeles March 4, is 53 hours and 32 minutes.

Paul Simpson of Chrlotte, N. C., was the second to complete today's stretch. His time was four hours and 10 minutes, giving him a total elapsed time of 74 hours, 56 minutes and 59 seconds. Simpson led the field at the 18 mile-mark, but relinquished it shortly after as Newton's steady pace carried him to the fore.

The field of contestants showed another slight reduction today, 127 runners leavng the starting pont at Oatman.

ST. GODDARD WINS FIRST DAY'S HEAT AT THE PAS

THE PAS, Man., March 13—(AP)—Emile St. Goddard captured the first day's heat of the three-day The Pas Dog Derby today, covering the 40 miles in three hours, forty-one minutes and thirty-five seconds.

St. Goddard's time was five minutes and fifty seconds slower than his time for the first day of last year's race.

Second place today went to Earl Brydges, whose time was 3:48:35. Harry Olensky was third, seven minutes behind Brydges.

AL KOZIOL MAY GO TO DETROIT CHAMPIONSHIPS

Al Koziol missed his chance to fight in the New England championships at Boston Monday because of the badly damaged right hand received last Saturday afternoon at his home. He made the trip to the Hub but after the commissions of both Rhode Island and Massachusetts had viewed his hand, he was kept from the tourney.

However, it is said that he will be allowed, by a special ruling, to go to Detroit in April for the national championships and Olympic tryouts.

PLAINFIELD PROS AND TAFTVILLE OPEN E. CONN. TITLE SERIES TONIGHT

Taftville	Plainfield
Kiley, lf	lf, Normandin
Harris, rf	rf, Kasper
Martin, c	c, Bernot
Morley, lg	lg, Dissenger
Brown, rg	rg, Benson

The Taftville Crescents and Plainfield Pros open their eastern Connecticut title series tonight at the Plainfield Community House. The Crescents qualified for this two out of three games series by beating the Danielson Town Team in a series of the same length.

FIDDLE MORLEY

Taftville has already announced that it will strengthen with three Boston Whirlwinds, Fiddle Morley, Kiley and Martin and it is expected that even greater reinforcements will be on hand for the Crescents by game time.

Plainfield will use practically the same lineup as has played all season with the exception of Kasper, who has been signed lately and has played the last few games with the Community House bunch.

Last year Plainfield won in two straight games, beating a team heavily loaded with Whrlwind players the second time but since the Whirlwinds have already trimmed the Pros twice this year, the meeting tonight goes as practically an even bet.

In the preliminary the Plainfield Buddies will meet the Laurels of South Manchester. Smith will referee. The prelim will start at 8 p. m. with the main attraction at 9 o'clock. A packed house is expected.

HAHN AFTER MILE RECORD TONIGHT IN N. Y.

NEW YORK, March 13.—(AP)—Making his last start of the present indoor season, Lloyd Hahn will seek to establish a new mark for the three-quarters of a mile in the Annual Manhattan college games at the 102nd Engineers armory here tomorrow night.

With a new half mile mark of 1:51 2-5 already to his credit this season, Hahn seems to have an even chance of breaking Paavo Nurmi's record for the three-quarters of 3:03 2-5. Despite the fact that he will be running on an unbanked track and without the aid of spiked shoes. In the event that he fails to break the three-quarters of a mile mark, Hahn plans to continue on to the mile in an effort to wipe out the record for that distance of 4:12 held by Joie Ray and Nurmi.

Opposing the stock Boston A. A. star will be Schuyler Enck, former Penn State filer, and several others.

Some 600 athletes have entered the 16 events on th program. Prominent among them are Leo Lermond, best two miler of the year; Dave Adelman, Georgetown's intercollegiate shot put champion; Johnny Gibson, of Bloomfield Lyceum; Vince Lally of Columbus council, Knights of Columbus; Bob McAllister, of the same club; Eddie Hector, Georgetown quarter-miler, and Bernard McCafferty, of Seton Hall college.

ARMY AND HARVARD SIGN FOUR-YEAR CONTRACT

WEST POINT, N. Y., March 13.—(AP)—Athletic authorities of West Point and Harvard, which renew football relations this fall, have agreed upon a three-year extension of their gridiron agreement covering games for 1929, 1930, and 1931.

In makng this announcement today Major Philip Fleming, graduate manager of athletics, announced that the 1929-30 contests will be played at the Harvard stadium in Cambridge, where this year's game will also take place. The 1931 contest will be played in the West Point stadium. No definite dates have been fixed for the games except this year which is booked for October 20.

In renewing relations this year with Harvard after an interval of about twenty years the Army apparently intends to put its rivalry with the Crimson on a footing similar to that with Yale and make it an annual affair. It is in line with the Army policy now of taking on a number of definite fixtures, now that the annual clash with the Navy is off the schedule. Yale and Notre Dame have long been established rivals.

ORIGINAL CELTICS COMING TO PLAINFIELD IN APRIL

Announcement was made last night that the Original Celtics will pay their annual visit to the Plainfield Pros in a few weeks, which would make it in April. The Pros this year stand the best chance of their lifetime to make a good showing against the world's champions for the Plainfield team has had a mighty successful season.

WINDHAM AND NAUGY TO MEET FRIDAY NIGHT

(Special to The Bulletin)

WILLIMANTIC, March 13.—Having been eliminated from the Yale tournament, the speedy Naugatuck and Windham high school basketball quintets have arranged for a match in the Naugatuck Y. M. C. A. court next Friday night. Arrangements for the post-season classic were completed late this afternoon between Coach Thomas A. Callaghan and Coch Foley, Naugatuck mentor. The plans couched a possible return game in this city. Naugatuck has won all but two of 27 games played and issued victorious in the niversity of Pennsylvania tournament last week, also annexing a victory over Wilby last Saturday night in Waterbury. Coach Miss Margery Harvey announced today that the postponed game between the Windham and Stonington girls' teams would be played off in Stonington Wednesday night.

Wndham is still feeling a little raw about its elemination from the Yale tournament, pointing, among other accomplishments, to its victories over the Manchester team which is one of those selected. A communication received by Principal Egbert A. Case of Wndham high school from Dr. A. G. Ireland, secretary of the state interscholastic conference, states that Windham has been selected as a first alternate for the tournament. Mention is also made that the conference believed Captain Edward Nchols was guilty of a charge of professionalism in connection with his playing with the Plainfield Pros. To be selected as first alternate means not to be selected as a regular participant for the tourney and Windham takes the inference as such. It does not appear that much, if anything, has been proven against Captan Nichols although there is an insinuation that an eye-witness saw a monetary transacton between a representative of the Plainfield team and Nichols. Let come what may, Windham is out of the tourney, but hardly feels satisfied that the aims of justice in the game have been satisfied.

DRASTIC CHANGE MADE IN YALE CREW

NEW HAVEN, March 13—(AP)—Coach Ed leader in the most drastic shake-up in the Yale crews, made four changes in the varsity eight today.

Francesco who stroked the varsity in yesterday's workout was dropped to the third boat, Paler of last year's freshman crew who was at number four yesterday moving to stroke.

Taylor, who rowed bow on last year's varsity was demoted to the second boat, Blagden, who had number seven yesterday replacing him in the bow.

Turner who has had no varsity experience was jumped from the third boat to number seven in the first boat.

Griggs who was in the second boat yesterday was moved back to number four in the first boat where he has been most of the winter.

The lineup of the varsity boat in today's workout was as follows: Varsity, cox, Stewart; stroke, Palmer; number 7, Turner; number 6, Quarrier; number 5, Ladd; number 4, Griggs; number 3, Paschall; number 2, Garnsey and bow, Blagden.

RISKO AND HEENEY LEAD IN "POINT-SCORING"

NEW YORK, March 13.—(AP)—There have been something like 18 fights within the past year in the heavyweight scramble. Only five ended in knockouts. Most of the other failed to produce even a knockdown. It has been chiefly a merry-go-round as Tex Rickard has tried all possible combinations in an effort to produce an outstanding contender or two.

Here's about how the net results show up, using the hockey system of scoring two points for a victory and one for a draw.

	W.	L.	D.	P.
Johnny Risko	4	1	0	8
Tom Heeney	3	1	2	8
Paulino Uzcudun	2	3	1	5
Jack Sharkey	2	2	1	5
George Godfrey	2	0	0	4
Jack Dempsey	1	1	0	2
Jack Delaney	1	3	0	2
Jim Maloney	1	3	0	2
Harry Wills	0	1	0	0

MOHEGANS WIN IN ROLLER POLO LEAGUE

The Mohegans won from the West Siders in the City Roller Polo league game Tuesday night at Olympic hall 5 to 4. Shaw's work was a feature.

Summary:

Mohegans	West Side
Savage, lr.	lr, Daigle
McGregor, 2r	2r, Lewis
Shaw, c	c, Straub
Pierce, hb	hb, Keeley
Lee, g	g, Edwards

Goals—Shaw (3), McGregor, Pierce, Keeley (2), Lewis (2).

HOREMANS WINS SECOND BLOCK OVER SCHAEFER

SAN FRANCISCO, March 13. —(AP)—By a remarkable display of line nursing, Edouard Horemans, billiard champion of Belgium, today defeated Jake Schaefer in the second 300 point block of their 1,500 point match for the world's 18.2 balkline billiard championship now held by Schaefer. Horemans had a high run of 194 and ran out in the sixth inning with 61 points.

PLAINFIELD PROS MAY MEET NEW BRITAIN FIVE

A series between the Plainfield Pros and All-New Britains looms in the offing and plans may be settled this week. It would be for two out of three games. These teams have split even to date in two games, both being played at New Britain.

National League Hockey

At Boston: Boston 3; Detroit 0.
At Montreal: Montreal Maroons 5; New York Americans 0.
At Toronto: Toronto 1; Ottawa 1, (overtime tie).

AMATEUR CARD SLATED FOR WILLIMANTIC THURSDAY

(Special to The Bulletin)

WILLIMANTIC, March 13.—When the bell is sounded at the Willimantic A. C. boxing card to be staged at the Al-Pierre Tabarin here Thursday evening of this week, it will uncork which is expected to be the fastest series of bouts ever witnessed on local canvas. The bouts, eight in number, will be staged under the auspices of the Connecticut A. A. U., and will be enlivened by a galaxy of feature simon pures. From out of Westerly will come Big Boy Burlap Earl Champlin, 200 pounds of fighting brawn. Another Westerly entry is Joe Bruno, 147 pounds. Jimmy Quinn, 126, will represent Norwich and Pop Peloquin of Danielson will send in the pick of his stable: Sydney Nichols, 112; Lucien Brouillard, 130, Alphege Brouillard, 120, Alex Socquet, 145 and Charles Gaulet, 128. And who will travel up from Waterbury out of the Galvin A. C., but Paddy Jones, 190 pound terror. Paddy's associates from the brass city will include Edward Douhing, 116, Fred Parent, 147, Jack Paloy, 126, Ray Dowling, 145, and John Laughlin, 130. In announcing his card today, Henry Rothblat co-promoter with Daniel Connell, was pleased to say that Billy Conway of Hartford would again preside in the squared ring and that Police Commissioner Frank J. Murphy of Hartford would again announce. The erstwhile promoter was also pleased to say that extra bleachers were being installed in anticipation of another capacity crowd. The show will start promptly at 8:15 o'clock Thursday evening, March 15, 1928.

PLAINFIELD BUDDIES BEAT PUTNAM SOX

(Special to The Bulletin)

PUTNAM, March 13—The Plainfield Buddies trimmed the Silk Sox of this place here tonight with ease, winning by a 35 to 19 score. The Buddies led practically the entire distance, having an 18 to 3 margin at the half. In the other game of the evening the local Headquarters Co. lost to the Dudley A. C. of Webster, 36 to 20.

Summary:

Silk Sox	G.	F.	Pts.
Cody, lf	2	0	4
Hannifan, rf	3	0	6
Jarvis, c	1	1	3
Murphy, lg	3	0	6
Nelson, rg	0	2	0
	9	10	19
Plainfield Buddies			
Mercier, lf	4	1	9
Peterson, rf	5	1	11
Eaton, c	4	2	10
Bromley, lg	1	2	4
Arsenault, rg	0	1	1
	14	7	35

Referee Bove. Score at half, Plainfield 18, Putnam 3. Time 10 minute quarters.

SARAZEN BEATS ARMOUR FOR FOUR BALL TITLE

MIAMI, Fla., March 13—(AP)—Gene Sarazen, former national open golf champion, and Johnny Farrell, New York, today won the international four ball golf title here, defeating Tommy Armour, American open titleholder, and Bobby Cruickshank, New York, 2 and 1.

American League Basketball

At Philadelphia: New York Celtics 27, Philadelphia 21.

HARTFORD ROLLER POLO TEAM HERE SATURDAY

The Hartford All Stars, one of the leading amateur roller polo (roller hockey) teams in the Insurance City will meet the Norwich Unknown Five Saturday night at the Olympic hall rink. A fast game is expected. Two expert fancy skaters, one from the Threes Aces, a vaudeville act and the other from Hartford will also appear at Olympic hall Saturday night.

City league games for the rest of the season will be played on Tuesday and Saturday nights.

HUNTER WILL BE MISSING FROM DAVIS CUP TRAINING

NEW YORK, March 13.—(AP)—Francis T. Hunter, second ranking American tennis star and doubles championship partner of Willam T. Tilden, will be missing when the American Davis cup squads reports for training and team selection next Monday at Augusta, Georgia.

Hughey McQuillan Signs

NEWARK, N. J., March 13—(AP)—Hughey McQuillan, former hurler for the Boston Nationals today signed a contract with the Newark International League club and then left to join the Bears at their St. Augustine, Fla., training camp.

Helen Payson Leads

BELLAIRE, Fla., March 13—(AP)—Helen Payson of Portland, Maine led the qualifying round of the annual Bellaire women's golf tournament today with a medal score of 81 for the 18 holes.

TOMMY LOUGHRAN READY FOR HEAVIES

NEW YORK, March 13.—(AP)—The melancholy air hanging over Madison Square Garden since Tex Rickard's heavyweight elimination tournament burned out a bearing in the Jack Delaney-Tom Heeney fiasco and finally bogged down entirely when Johnny Risko trounced Jack Sharkey, lighted a bit today with the appearance of a new face and new challenger on the scene.

Would Meet Heeney Or Risko

Tommy Loughran, champion of the light heavyweights, announced that he is ready to prove his fitness for a match with Gene Tunney in June by fighting either Heeney or Risko or both. He asks only that Rickard guarantee him a match with the heavyweight champion in the case of victory.

After discussing the matter with the promoter, Tommy declared that he will ask the New York state athletic commission Friday for permission to temporarily invade the heavyweight ranks while still holding the 175 pound title. In the case of Jack Delaney, who made the same request, the commission ruled that the Bridgeport Rapier first must discard his championship before tackling the weighter pounders. Loughran gained the title when Delaney did so only to curl up in the face of Heeney's aggressiveness and bruising attack.

Rickard probably will await the decision of the boxing authorities before announcing further plans for the heavyweight elimination tourney, now n a state where all contestants, principally through lack of "color," and drawing power, have removed each other, whether n a victory or defeat, from championship consideration. Tentatively Rckard plans to match Heeney and Risko this spring, but he does not believe that either can become the box office attraction necessary to help draw a gate that will cover the $1,000,000 contract Tunney holds.

Rickard Disgusted

Rickard was just plain disgusted with his heavyweights today. He marched out of the Garden last night before Risko's victory was completed, declaring on the say that as yet he had no fit opponent for Tunney in June. He said he still has three months to develop a contender, however, before the champion is scheduled to stage his first title defense in the Yankee stadium early in June.

ROSTERS FOR CITY TITLE SERIES NAMED

The names of those to wear the Red and White of the Academy and the Orange and Purple of the C. F. C. in their coming city title series have been given out and they list within their ranks the fastest amateur players in the city.

The C. F. C. will use their regular members, which will be Capt. Lambert, Leffingwell and Armstrong, forwards, Neil and Ludlow, centers and Davis, Brown and Moberg, guards. There is some doubt as to whether Neil and Moberg will be fit for the series, as both are now laid up with injuries.

For the schoolboys it is expected that all regular members will perform, which would make it Jarvis, Tigar, Fagan and Pingree, forwards, Viau and Henschel, centers and Capt. Kelly, LaCroix and Swartzburg at guard.

This series is arousing no little bit of interest and prospects for a banner crowd are now very bright.

N. F. A. Meets Coast Guards Friday

Meanwhile, the Academy is putting in preparations for a game here Friday night with the Coast Guard academy, Jr., varsity from New London, the last regularly scheduled tilt of the year for the locals. The Whalers present a rugged lineup, with two members of the New London Y team that now seems headed for the state title, on their roster. However, the Academy only lost by two points in the first meeting on the sailor's floor and with the general improvement noted in the Red and White of late, the chances for victory are even at the least.

Basketball Tonight
PLAINFIELD COMMUNITY HOUSE
Plainfield Pros vs. Taftville Crescents
First Game Of E. Conn. Title Series
Fast Preliminary Game Dancing After the Game

Budweiser
Real Quality Malt Syrup
Malt Syrup increases food values

The choice of those who have tried them all ~ Plain and hop flavored ~ Strictly union made
ANHEUSER-BUSCH, St. Louis
SAMUEL LEVINE
Distributor New London, Conn.

Amateur Boxing
Auspices Willimantic A. C.
Sanctioned by A. A. U.
Al-Pierre Tabarin, Valley St. Willimantic
Thursday, Mar. 15th
8 — BIG BOUTS — 8
Featuring the famous Waterbury team
Bill Conway, Referee
Show starts promptly 8:15 P. M.
Any seat in the house 75c

You will Enjoy~ the delicate fragrance and full Havana flavor of a 7-20-4 CIGAR
2 for 25¢

7-20-4 R.G. SULLIVAN'S CIGAR
Preferred— for its choice Quality
©1928 R.G. SULLIVAN INC. MANCHESTER N.H.

WESTERLY

SUIT OVER COFFEE SHOP STILL ON TRIAL TUESDAY

(Special to The Bulletin)

WESTERLY, R. I., March 13—When Washington county superior court adjourned Tuesday the action at law $5,000 damage suit of Anthony H. Bliss of Providence vs. Carrie J. Brucker of Westerly, was still being heard by Judge Arthur P. Sumner and a jury, of which Gorton T. Lippitt of North Kingstown is foreman. The action was started when Carl V. Brucker of Westerly, brother of defendant, entered upon lands on College road, near Rhode Island State college, Kingston, where plaintiff under a five year lease had constructed a building 21 by 45 feet, and was operating the same as a coffee shop. Marshall Samuel Yenna of Wakefield, R. I., testified that he had sought to hire the premises which the Bruckers had taken back, under the claim that the terms of the lease with Bliss had been broken. He said that he had stopped payment on a check for $85 for a month's rent when after securing the rent of the place he learned that legal entanglements threatened and gave up the idea. Janet Allen Bliss, wife of plaintiff, testified to her part in the operation of the coffee shop, saying that the second year's income had shown a profit of $1,500. Following a fire the place was enlarged and would then seat 58 people.

W. Herbert Caswell, superior court clerk for 36 years and a real estate operator for an equal length of time in the eastern end of Washington county testified that the place should rent for from $500 to $600 a year. In the afternoon's session the defendant, Miss Carrie L. Brucker and her brother, Carl V. Brucker occupied the witness stand.

DEFEAT FIRST RESOLUTION—NO ACTION ON THE OTHERS

(Special to The Bulletin)

WESTERLY, R. I., March 13—Moderator Lewis Stanton called the largely attended special Westerly financial town meeting to order at 7:30 o'clock Tuesday evening in the town hall. Town Clerk Everett E. Whipple read the call for the meeting to vote upon three propositions, the first one being:

"That the senator and representatives from the town in the general assembly be and they are hereby instructed and directed to endeavor to produce by proper legislation the repeal of chapter 1450 of the public laws passed at the January session of the general assembly A. D. 1916, entitled 'An act creating a board of highway commissioners in the town of Westerly.'"

At the conclusion of the reading of the call Edwin Sawyers claimed the signers of the petition had asked for a town meeting and Moderator Stanton ruled that the call was for a financial town meeting, when only voters qualified to impose a tax and not registry voters would be allowed to ballot.

The first resolution was moved by Edwin Sawyers and seconded by Thomas Collings.

Joe Stedman reviewed at length the action requested. He said the proponents wanted to take politics out of the roads and that the movement was not backed by a clique, class, or nationality. Newspapers had reflected on it in public slurs and insults; he added, "Remember what I say for tomorrow night's papers will be different!" The move was not an attack upon the highway commission; but the fair play and welfare organizations wanted a square deal and fair play. He was interrupted by Moderator Stanton, who said the meeting was held to take action on highway matters not to hear complimentary remarks on fair play organizations.

James O. Lynch said that if registry voters were not allowed to vote the supreme court would be asked to pass on the matter. The moderator stated that he was willing for Mr. Lynch appeal. Thomas Collings asked that the original petition be read, and Mr. Stanton said that it was not there.

James Jolly moved an adjournment, as he said the meeting would last until 2 a. m. There was no second.

With 600 voters present balloting began at 8 p. m. with the use of tax paying check lists, Edwin Sawyers and Charles R. Berry being tellers.

Moderator Stanton announced the ballot on the first resolution as follows: Total vote, 565; yes, 240; no, 325.

On motion of Everett E. Kingsley the meeting voted to adjourn, without taking action on the other two resolutions.

President Booth C. Davis of Alfred, N. Y., university, and Mrs. Davis are guests of President Davis' brother, Samuel H. Davis of Westerly. President and Mrs. Booth have recently returned from a trip to Bermuda.

Mr. and Mrs. William H. Goodgeon and Miss Florence Marriott arrived in Westerly Tuesday afternoon from New York, following a several weeks' trip to Central and South America on the R. M. S. P. cruise.

Merrill O. Steere, 81, textile man and inventor, a former Westerly resident, died at his home, 92 Ridge avenue, Pawtucket, R. I. Monday. Mr. Steere spent nearly 70 years in the textile industry in this state and Massachusetts and was active as the experimental foreman of the Wardwell Braiding Machine company in Central Falls until six weeks ago, when he was taken ill. He started mills in Westerly and Springfield for the purpose of manufacturing narrow fabrics and was the inventor of many improvements on narrow fabric looms in general use at the present time.

He was born in Manchaug, Mass. He was a member of the Woodlawn Baptist church, Pawtucket, and was affiliated with Washington lodge of Masons, Wickford. He is survived by four children, Miss Sarah J., Frederick M. of Niles, Mich.; Wallace S., of Riverside and Francis C. Steere of Pawtucket.

Mrs. Santa Longolucco, 46, wife of James Longolucco died Monday night at her home, 48 1-2 Pierce street. She was born in Italy, but came to Westerly when a young girl. She had resided here for the past 27 years. Besides her husband, she is survived by seven children, Roland, Palma, Flore, Richard, Joseph and Minnie Longolucco of Westerly, and Mrs. Susie Colletti, of Norwich.

Harold W. Merrill post, No. 16, American Legion, of Westerly, plans to hold the next in the series of dances in the town hall. The committee in charge consists of Joseph Sicilian, Grover C. King, Edward P. Foote, James I. Rose and H. Wayland Lanphear.

Earl S. Bavier, Westerly station agent of the New Haven railroad, is to leave Thursday for New Orleans, for a vacation visit with friends in Birmingham, Ala.

Col. and Mrs. Bourden A. Babcock and Capt. and Mrs. Abraham Datson motored to Providence Monday night and attended Governor Norman S. Case's review of manoeuvers of detachments from the 243rd R. I. C. A. C., and 211st Coast Artillery, of Boston, at Cranston street armory.

By rearrangement of train crew operating schedule begun this week by the New Haven railroad on the Providence division Conductor Harry Darling is in charge of the east-bound morning accommodation which makes the Westerly station stop at 7:22 a. m. Conductor C. J. Smith who has operated this train for several years now makes an early morning run from New London to New Haven, then to Providence, returning through Westerly in the early afternoon.

Mr. and Mrs. Charles L. Fontana left Tuesday morning by the Federal express for Boston, where they will visit for several days.

Mrs. George H. Utter and grandson left Monday evening for Jacksonville, Fla.

William C. Clarke was in Providence Tuesday.

James H. Burleigh of Providence was in Westerly Tuesday.

Emory Card was a Norwich business visitor in Westerly Tuesday.

Edward J. MacKnight has returned to his duties at the Wauregan hotel in Norwich having spent the week end at his home in Pawcatuck.

Philip Leibovitz left Tuesday morning for Boston.

Mr. and Mrs. Arthur Burnham of Pawcatuck were in Boston Tuesday.

Mrs. Maude E. Freestone was in Providence Tuesday.

PUTNAM

(Continued From Page Three)

ton and Thayer: Welch and Chapdelaine lost to Rafferty and Talbot.

Refreshments were served after games by the Elks grill committee. The next tournament will be played at the Masonic club, Monday evening, March 18.

Mrs. Lester G. Herlihy and two children of North Chelmsford, Mass., are spending a few days this week with relatives in Putnam.

Earl B. Thompson of Grove street was in Boston Monday, attending the Boston Auto show that is being held there this week.

Principal and Mrs. E. L. Robinson of Church street returned to Putnam Monday from Hinsdale, N. H., where they attended the funeral of Mrs. Robinson's mother.

Rumors as to who might be a possible successor to Willis B. Carroll, resigned, to serve as democratic alderman in the city council from ward four have not gained any credence yet. The democrats are busy working and searching through their district to get a man to accept the position.

Many people are interested in coming appointment and many inquiries have been made as to who might be selected by the committee. The committee must have a candidate selected and ready to be presented to the mayor and council for ratification at the regular meeting of the council April 3.

The mercury in the thermometer reached one of its highest points this season when it topped the 68 mark at noon today. Last week's snow has passed out and the city was freed of its snow and slush from the result of Tuesday's high degree of temperature. The older residents of the town are taking little stock in the early spring weather and many of them feel that while March is in vogue there will be much March weather.

Local sportsmen living on the outskirts of the town said Tuesday that they had been watching the trout brooks during the two days of this week, while the mercury was at high points, and that the trout that have been released by the state board of fisheries and game made occassional dashes out into the stream during the forenoon. High hopes are being held that the fish will be of considerable size and will be worth going after when the season opens in April.

NOANK

IDENTIFYING BANDMEN IN PICTURE 30 YEARS OLD

At the waiting room on East Main street is an old picture of Noank Brass band, taken 30 years ago. There are 27 in the band, with Freeman Rogers leader. It was rated one of the best bands in the state, taking many prizes. Then every week a band concert was given on Church street, where a crowd of 600 would listen. About 75 people have seen the picture. The first one who picks out all the players will be given a box of cigars by the Sardine club. President Billie Fitzgerald will leave it with the owner, Lester Smith, at the waiting room. All day long many of the local boys were trying to pick out the musicians. Ivan Crossman had them all but two, then Red Eldreigh said, "Gee! that was close!" Eddie Morgan looked over the 27 for two hours and got all but one right. Putting on his gold-rimmed glasses, he tried to see if he could get that fellow right, but had to go home and claimed he will be on deck next day to try again. Two judges, Harry Johnson and Toney Passi, are on the job to see who is the lucky one to win the prize. Billie O'Brien had another picture, taken from his trunk in the attic, which he has put on exhibition at Mrs. Jane Carson's store. It shows the Noank Fire company at a picnic in Fishtown woods about 40 years ago. It was watermelon time. Many old-timers are in the picture. In those days Noank was like New York—a real Indian town, with 2,000 people and the shipyard going strong. Those were the happy times, Mayor John Ashby told the group at the news store.

George Carpenter, Jr., is out after being ill with grip.

The Noank Fire company had a radio put in Monday evening, in their parlor, through the kindness of the DeBiasi shop, also put in a $275 loud speaker, so the smoke-eaters and their guests could get the fight all right. Sifting around the room were fully 100. Pinochle was played by the young women and a five-round boxing match was on the program. This was between Battling Blacksmith George Deveau and Long Range Sam Carson while Chief Park was the third man in the ring. The women players put away the cards and the smoke-eaters got their places as Timer Elmer Hewitt pulled the bell. Blacksmith Deveau came with a rush from his corner, but Long Range Carson had a high right hook and twice it went on the chin of Deveau—but it was like rocking a lion to sleep—no damage on his cement jaw. Deveau was trying a cross-fire punch to weaken the giant Carson down. In the final round, Blacksmith's overhand left caught Long Range Carson on the chin and sent him to the land of many dreams. It was a good battle. Then a voice over the radio, worked by Millard DeBiasi, announced that the big fight of the evening was on between Jack Sharkey and Johnny Risko, hard-hitting baker from the west, the rubber man that bounded back from an upper cut from a 191-pound man. The smoke-eaters were for Risko to win and the news came in fine, starting lots of cheering. When it was told that Risko won, the crowd went wild and three cheers were given. Then Mrs. H. Park and Miss Mary Robertson made a Chinese dish, chop suey, and it was served to all by hosemen of Squad No. 4, led by Eddie Schoonmaker. Cookies and coffee were passed. Then the snake dance was done by Robert Lamay, the way he used to do it in Rhode Island. The girls invited the men to dance, as it is Leap Year. Sullivan's Harmonic orchestra played.

Eddie Wolverston has joined Eugene McDonald's carpenters at Groton Long Point.

Angus MacQuarrie has returned to Montauk, L. I., after a few days' visit in Noank.

Rodney Campbell of Fishers Island was home Monday.

Pearl street and Main street were like a young river, with water over the shoe tops. On Pearl street, when the fog hit the village and melted the snow, Monday, row boats could have been used to get the mail, but everybody is glad to see the snow go no matter if feet get wet. The gutters were stopped up and would not let the water run off. The fog keeps the fishing fleet tied up at the docks.

Fishing boat, Nancy, owned by the late Frank Fitch, has been purchased by Capt. Ivan Crossman. It will be used for the lobster game.

Sidney Butson has returned from a visit in Waverly, Mass.

Jerry Bacon has returned after a three months' visit in Cuba, where the sun shines on both sides of the fence. Mr. Bacon was manager of Clark's tea room last summer. He was surprised to see snow on the ground.

Earl Bogue spent a day in East Boston recently, calling on his uncle, Sidney Scott.

Miss Ruth Fitch has gone to Brooklyn, N. Y., to spend a few weeks with her brother, Howard Fitch.

Eugene Butson has returned from Deep River.

Freeman Rogers has motored to Hartford for a few days' visit.

NORTH STONINGTON

Funeral services for Judge Charles C. Gray, 68, were conducted at his late home Saturday afternoon by Rev. Lucian Drury, assisted by Rev. Dr. C. A. Burdick of Westerly. There was a large attendance and many beautiful floral tributes. Burial was in Pendleton Hill cemetery, Rev. Mr. Drury conducting the committal service. The bearers were the three sons, Cressingham L., Lyle C. and C. Ernest Gray, a cousin, Charles A. Palmer, and two neighbors, Dr. T. P. Maine and William E. Bromley.

The supper given jointly in the Congregational church vestry Wednesday evening of last week by the Woman's Union of the Congregational church and the Woman's League of the Baptist church was a pleasant and successful affair. Following supper two amusing plays were staged. The net proceeds are reported as $35.

The marriage of Madge Swain and Wilfred D. Albro, both of this town, is announced to have taken place at the home of the bride on March 10.

Mrs. C. E. Williams of Northampton, Mass., is visiting her sister, Miss Delia A. Wheeler.

Mrs. F. T. Whitman has been in town for a few days.

Mrs. Charles C. Gray was a guest at dinner on Sunday at the home of her son, Lyle C. Gray.

ONECO

Harold Harriott entertained several young friends Friday afternoon in celebration of his eighth birthday. Games were played and lemonade, cakes, candy and a birthday cake were served. The favors were pink and white baskets of nuts and candy.

Mrs. R. B. Marriott is confined to her home by illness.

Mrs. Sarah Black is visiting her daughter in Moosup for a few days.

Joseph Hawkins has returned home from Boston, where he has been attending the conference of the Manufacturers' association.

VARICOSE VEINS

Without any charge, call today and enjoy a demonstration Orthomes treatment to see how positively it drives out rheumatism, arthritis and neuritis by re-establishing good blood circulation, reducing swollen veins, removing pain. Orthomes is a safe, pleasant treatment using compressed air scientifically applied, but no medicine, surgery, electricity or massage. Hundreds of local satisfied patients. Call, phone or write Emma K. Dunham, Naturopathic Physician, 30 Carroll Ave., Norwich, Conn. Phone 284.

HOW TO TREAT ECZEMA AND ITCHING SKIN

What every sufferer wants is quick relief from the terrible itching that almost drives them mad.

Nothing acts more quickly than Peterson's ointment when rubbed thoroughly into the skin. Many times all itching disappears overnight.

As a remedy to banish eczema and to rid the skin of pimples, blotches, and eruptions Peterson's ointment has been in great demand for many years—it's mighty healing power is marvelous.

A South Dakota woman writes: "I have found nothing so good for itching skin and insect bites as Peterson's Ointment."

An Iowa woman writes: "It is the only Ointment that helps control my Eczema," and from the State of Washington another woman writes: "It is the only Ointment I can find that will cure eczema."

Get it at any drug store—a box for only 35 cents.

36 Hollywood directors say:

Smooth, exquisite skin is woman's most alluring charm

In the luxurious bathrooms of great stars and in the dressing rooms of the big film companies this soap cares for the skin of the most beautiful women in the world.

"Nothing is more important to a girl than lovely skin. A screen star especially must have rarely exquisite skin, 'Studio Skin.' I take the greatest care of mine—I always use Lux Toilet Soap for it keeps my skin so beautifully smooth that the close-up is no ordeal."

Mary Pickford

The close-up is the cruelest test a woman's skin can meet

"A star has to have the smoothest skin in the world—make-up shows so in the close-up. I keep my skin like satin by using Lux Toilet Soap."

Vera Reynolds

FIERCE Klieg lights blazing down, drenching the stars' skin with light—the camera mercilessly recording! Only exquisitely smooth skin—"studio skin"—can defy the cruel lights of the close-up which permit of very little make-up.

Smooth, exquisite skin is essential for popularity, leading motion picture directors declare.

Every star in Hollywood knows that smooth, velvety skin means even more to her than it does to most women—it means her very career. How she guards it! *Nine out of ten screen stars use Lux Toilet Soap!*

It cares for their skin the true French way. For this lovely, white, fragrant soap is made by the method France developed and uses for her finest toilet soaps.

And the great film companies, following their stars' example, have made Lux Toilet Soap the official soap in their studio dressing rooms. Beauty is important in Hollywood!

You, too, will be delighted with the velvety bloom of your skin when Lux Toilet Soap cares for it. Lever Bros. Co., Cambridge, Mass.

"Lux Toilet Soap is as fine as costly French soap—it feels delicious to the skin" says
GRETA NISSEN
(Independent)

"I have used Lux Toilet Soap and find it delightfully pure and refreshing" says
BILLIE DOVE
(First National)

"Lux Toilet Soap is a great help in keeping skin in perfect condition" says
CLARA BOW
(Paramount)

"Lux Toilet Soap is a splendid aid in keeping the skin like velvet," says
ESTHER RALSTON
(Paramount)

Smooth skin essential—a statement representative of leading directors

"The most appealing single beauty a girl can have is certainly exquisitely lovely skin. A screen star, to survive the merciless lights of the close up that permit of practically no make up, must have rarely beautiful skin—'studio skin'. The beauty of her skin distinguishes every star I know."

Herbert Brenon,
METRO-GOLDWYN-MAYER *Director*

A few of the famous stars who care for their skin with Lux Toilet Soap . .

Lois Moran, *Fox*
Bebe Daniels, *Paramount*
Anna Q. Nilsson, *Independent*
Renée Adorée, M. G. M.
Corinne Griffith, *First National*
Laura La Plante, *Universal*
Joan Crawford, M. G. M.
Mary Brian, *Paramount*
Maria Corda, *First National*
Janet Gaynor, *Fox*
Louise Brooks, *Paramount*
Phyllis Haver, *Pathé De Mille*
Dorothy Mackaill, *First National*
Merna Kennedy, *Chaplin—United Artists*
Doris Kenyon, *First National*
Lillian Rich, *Independent*
Mary Philbin, *Universal*
Myrna Loy, *Warner Bros.*
Agnes Ayres, *Independent*
Fay Wray, *Paramount*
Virginia Valli, *Fox*
Olive Borden, *United Artists*
Lois Wilson, *Independent*
Ruth Lee Taylor, *Paramount*
Betty Bronson, *Independent*
Jacqueline Logan, *Pathé De Mille*
Sue Carol, *Independent*
Anita Stewart, *Independent*
Bessie Love, *Independent*
Betty Compson, *Independent*
Irene Rich, *Warner Bros.*
Alyce Mills, *Independent*
Blanche Sweet, *Independent*
Jobyna Ralston, *Independent*
Patsy Ruth Miller, *Tiffany Stahl Productions*
and scores of other well known screen players

LUX *Toilet* SOAP • Luxury hitherto found only in French soaps at 50¢ or $1.00 a cake . . now 10¢

3,913,500 SHARES OF STOCK TRADED IN; NEW HIGH RECORD FOR STOCK EXCHANGE

NEW YORK, March 13—(AP)—All trading records on the New York stock exchange were broken today in a wild orgy of speculation centering in Radio Common, coincident with the beginning of an investigation to determine whether a "technical corner" existed in that stock. Radio opened 21 1-2 points higher at 160, a new peak, crashed to 140 in a few minutes, rallied to 150 and then bobbed up and down within a range of 8 points of that figure, closing at 146.

Total sales of all stocks today were 3,913,400 shares as compared with the previous record of 3,909,000 established yesterday.

The sensational advance of more than 50 points in Radio during the last ten days, following a jump of more than 20 points in General Motors, caused the urgent retreat of a short interest in about a dozen other specialties, which were marked up 3 to nearly 11 points. These gyrations, however, led to active profit taking in other stocks with the result that the general list disclosed widespread irregularity.

Call money renewed at 4 1-2 per cent. and appeared to be in plentiful supply at that figure, despite the increasing demand for funds in connection with income tax payments, and the large increase in public participation in the stock market. Time money and commercial paper rates were unchanged.

Radio opened with a block of 25,000 shares at 160 but dropped to 140 on a long string of transactions within 15 minutes. From then on it appeared on the tape at frequent intervals, blocks of 1,000 to 5,000 shares being quite common. Meanwhile, shorts in other issues took fright and hastened to cover part of their commitments at the market. American Linseed ran up to a new high record at 97 and ceased to 94 1-4, up 10 3-4 net. American International jumped 9 points but lost half its gain. International Nickel converted an early gain of 4 1-2 points into a loss of 4 1-2 points. Houston Oil scored 10 points and fell back 2 1-2.

U. S. Steel common closed 2 1-2 points net lower at 145 1-2 after opening at 147 3-4. General Motors, which has been reactionary for the last two days, closed a point lower at 155 1-2 after fluctuating between 153 1-4 and 158 1-2. Pronounced heaviness also was shown by A. M. Byers, General Railway Signal, International Harvester and Standard Milling, all off about 3 points.

Railroad shares showed increased strength, presumably on commission house advices suggesting a switching from the industrials to the rails on the theory that the latter group was behind the general market. Texas & Pacific advanced more than 4 points to a new high record for all time at 121 1-2 but lost part of its gain. The new St. Paul common and preferred stocks also reached new high ground.

Only minor changes were recorded in the principal commodity markets. Wheat futures were quoted a fraction of a cent higher on reports of drought in the southwest and cotton ranged from 3 points higher to 1 lower. Coffee and sugar prices were steady.

Foreign exchanges were easier, featured by a drop of 6 points to 16.82 cents in Spanish pesetas and a 5 point recession in Portuguese rates. Sterling cables were quoted a shade lower around $4.87 7-8 and French francs unchanged at 3.92 1-4 cents.

MARKETS AT A GLANCE

New York

Stocks strong. Radio advances 21; leads 20; and rallies near high again.

Bonds steady, new St. Paul issues strong.

Foreign exchanges mixed; sterling lightly lower; pesetas.

Cotton higher; trade support.

Sugar steady, European covering.

Coffee declined; lower Brazilian offers.

Chicago

Wheat firm, unfavorable European weather.

Corn steady; smaller southwest receipts.

Cattle irregular.

Hogs steady to higher.

STOCKS

Sales in hundreds

	High	Low	Last
7 Abitibi P & P	75⅝	74⅝	74⅝
10 Abra & St p of	111	111	111
2 Adams Express	260	260	260
1 Adams Expr pr	98¾	98¾	98¾
1 Adv Rumely	13⅛	13⅛	13⅛
2 Adv Rumely pr	41	40½	41
25 Ahuma Lead	4	3⅞	4
14 Air Reduct	133	132	132½
4 Ajax Rubber	10	9⅞	9⅞
16 Alask Jun Gold	4⅛	4	4
12 Alb P W Pap	24⅞	24	24
10 Alb PWP pr of	110⅞	110⅞	110⅞
44 Al C & D	154½	153	153¼
1 Al Ch & D pr	125	125	125
39 Al Chal Mfg	121⅞	117⅞	120
21 Amal Leath	13⅛	12⅛	12⅛
2 Amal Lth pr	76½	75	75
1 Amer Corp	29½	29½	29½
4 A mAg Chem	17⅞	17½	17⅞
12 Am Ag Chem pr	64½	63	63⅞
2 Am Bank Note	82	83	82
20 Am R Nt pr of	62⅞	62⅞	62⅞
40 Am Bosch Mag	23	21½	23
1 Am Bk Sh	42⅞	42	42⅞
9 Am Brn Bov El	12½	11	11⅞
15 Am Can	83⅞	81¼	82⅞
5 Am Car & Fdy	106	105¾	105¾
1 Am Chain pr	99⅞	99⅞	99⅞
6 Am Chicle	77½	77½	77½
4 Am Drug Syn	12⅞	12⅞	12⅞
4 Am Encau Tll	66	64⅞	65
2 Am Expr	178	177⅞	177⅞
8 Am & F Pow	24	23½	24
2 Am & F P pr	108¼	108	108
1 Am Hide & Leath	11⅞	11⅞	11⅞
1 Am H & L pr	65⅞	65⅞	65⅞
9 Am Home Prod	65¾	64⅞	65⅞
04 Am Ice	33½	31⅞	32
32 Am Intern	82	82½	86
22 Am Linseed	97	94½	94¼
22 Am Linseed pr	99	98	99
9 Am Loco xd	108¾	108	108¾
31 Am Mch & Fd	155½	155½	155½
3 Am Metal	29⅞	29	29
6 Am Met pr	120½	119	120
6 Am Piano	20	20	20
40 Am Piano pr of	78	75¾	75¾
42 Am P & L	72⅞	70⅞	70⅞
18 Am Radiator	142½	140	140⅞
4 Am Ry Exp	117½	117¼	117¼
40 Am Republic	63	67⅞	61
2 Am Saf Raz	63	57½	57½
1 Am Seating	40	40	40
20 Am Ship Bld of	111¾	111	111
25 Am Sm & Ref	173	172¾	173⅞
21 Am Snuff	139¾	139¾	139¾
30 Am Stl Fdrs	66	62⅞	62⅞
44 Am Sug Ref	61⅞	59½	60
1 Am Sug pr	105¼	105¼	105¼
23 Am Sum Tob	52½	50½	50½
35 Am T&T	182	181	181⅞
20 Am Tob	168½	167	167⅞
5 Am Tob B	170	168¾	168¾
2 Am Type Fdrs	117	117	117
10 Am Wat Wks nw	64⅞	63½	64⅞
1 Am Wat W 1 pr	101⅞	101⅞	101⅞
21 Am Wool	22¼	22¼	22¼
4 Am Wool pr	65½	65¼	65½
17 Am Z L & S	16⅞	15⅞	16
11 Am Z L&S pr	74¼	71½	73½
22 Anaconda Cop	54⅞	54	54¾
17 Arch Dan Mid	61⅞	60	61⅞
10 Arch DM p of	113⅞	113⅞	113⅞
4 Armour Del pr	88½	88¼	88½
64 Armour Ill A	14⅛	14⅛	14⅛
30 Armour Ill B	8½	8¼	8⅜
23 Armour Ill pr	77⅞	76	77
8 Arnold Const Cp	42	42	42
39 Atchison	156⅞	154⅞	156
14 Atl Ct Line	174	172	174
21 Atl G & W I	42⅞	42	42
69 Atl G & W I pr	55½	52⅞	53
28 Atlantic Refin	107	105¼	105¼
2 Atlas Tack	11	10⅞	10⅞
3 Austin Nich	6¼	6	6
2 Autosales Corp	8⅞	8⅞	8⅞
11 Autosales pr	33½	31⅞	31⅞
1 Auto Stp Raz A	45⅞	45⅞	45⅞
20 Baldwin Loco	282	277	278⅞
47 Balt & Ohio	112⅞	110⅞	111½
1 Balt & O pr	80⅞	80⅞	80⅞
120 Bk of Man cl	615	610	612
13 Barnsdall A	24	23⅞	23⅞
8 Bayuk Cigar	132¼	128	132¼
12 Beacon Oil	14	13¼	13¼
27 Belding Hem	20⅞	20	20½
5 Best & Co	69½	69	69
221 Bethlehem Steel	62	60½	60⅞
2 Beth St 7 pc p	120¼	120¼	120¼
7 Bloom'dale Bros	37¼	36⅞	37¼
3 Bon Ami	71⅞	70⅞	70⅞
1 Booth Fish 1 pr	42¼	42¼	42¼
36 Borden Co	172¼	169	169
1 Bot Cons Mills A	19	19	19
195 Briggs Mfg	25⅞	24⅞	25¼
4 Br Emp Stl	4	4¼	4
6 Bkyn Edi	228½	226	226
37 Bkyn Man Tr	64	63⅞	64
5 Br Shoe	47½	47½	47½
103 Brun Balke	38⅞	36⅞	38⅞
9 Brun T & Ry	18¼	18¼	18¼
2 Bucyrus Erie	27⅞	27	27
8 Bucyrus E cvt p	36⅞	35½	36
10 Buff & Sus p of	51	51	51
6 Burns Bros A	99	97	98⅞
9 Burns Bros B	16⅞	16	16⅞
20 Burns Br p of xd	100	99⅞	99⅞
3 Burr Ad Mch	158½	157⅞	158½
5 Bush Term	60⅞	60⅞	60⅞
70 B T 7 pc do of	111¼	111	111
118 Bush Trm B pr	117⅞	117⅞	117⅞
9 Butte Copper	6	5⅞	5⅞
6 Butte & S Min	10½	10⅞	10½
26 Butterick	56	53½	54
58 Byers & Co	103⅞	99	99
1 By Prod Coke	66¼	66¼	66¼
6 Calif Pack	74⅞	73½	73½
3 Calif Petrol	26	25½	26
1 Callahan Z Lead	1⅞	1⅞	1⅞
15 Calum & Ariz	95½	92½	92½
18 Calum & Hec	21⅞	20⅞	20⅞
30 Can Dry G Ale	64⅞	64	64
94 Can Pacific	214⅞	211	211⅞
63 Case Thr Mch	267⅞	262	262
8 Cen Alloy Stl	30⅞	29½	29⅞
1 Cent Rib M	121⅞	121⅞	121⅞
60 Cen Rib M pr of	87	86⅞	87
27 Cerro de Pasco	62	61½	61½
3 Certainteed	58⅞	58¼	58¼
3 Certo	75	75	75
3 Chand Cle Mot	6	6	6
20 Chand Clv pr	15	14	15
20 Chath Phen cl	610	607	610
27 Ches & Ohio	192⅞	190½	191¼
11 Ches Corp	74⅞	73¼	74⅞
10 Chi & E Ill pr	66⅞	65	66⅞
12 Chi Gt West	11⅞	11	11¼
22 Chi Gt West pr	24⅞	22⅞	23⅞
148 Chi M&St P	24½	23⅞	24½
85 Chi M&St P pr	41	39⅞	40⅞
22 Chi & Nor West	82⅞	81½	82
16 Chi R I & P	110⅞	109	109¼
10 C R I P 6pc pr	102½	101⅞	102½
60 Chi Yel Cab	36⅞	35¼	36½
4 Childs Co	41¼	40⅞	40⅞
32 Chile Cop	37⅞	37½	37⅞
3 Christie Brown	117	116¾	116⅞
124 Chrysler Corp	65	62½	63½
8 City Stores A	87	86⅞	87
10 Cluett Peab	96	94⅞	95
10 Cluett Peab pr of	120	120	120
32 Coca Cola	139⅞	136⅞	138½
287 Collins & Aik	85⅞	82½	87¼
100 Colo F & Ir	76⅞	72⅞	74⅞
1 Colo & South	107	107	107
74 Colum Gas & El	90½	89⅞	90¼
21 Colum Carbon	92⅞	91	91
4 Com Credit	24⅞	24¼	24½
90 Cm Crd 6½ p	90	90	90
45 Com Inv Trust	61⅞	60¼	60¼
78 Com Solv	180⅞	176¼	177⅞
19 Com'with Pow	68½	67⅞	67⅞
3 Conde Nast Pb	50½	50½	50½
50 Cong Nairn	24⅞	24⅞	24½
1 Cong Cigar	72⅞	72⅞	72⅞
78 Consol Cigar	85	85	85
10 Consol Distrib	1⅞	1	1⅞
85 Consol Oil	135⅞	133⅞	134½
10 Cons RR Cub pr	71	70½	70½
12 Cons Textile	3½	3⅞	3½
23 Cont Bak A	35	34	34⅞
16 Cont Bak A	4⅞	4¼	4¼
12 Cont Bak pr	90⅞	90	90½
96 Cont Can	94⅞	92⅞	94⅞
10 Cont Can pr of	127⅞	127¼	127¼
48 Contint Ins	82	76⅞	79¼
63 Cont Mot	10⅞	10	10
7 Corn Products	73⅞	72⅞	73
2 Coty	141½	141½	141½
12 Crucible Steel	88⅞	86	86⅞
1 Crucible St pr	114	114	114
4 Cuba n Sug pr	25⅞	25¼	25⅞
6 Cuba Co	24	23	24
8 Cuba Am Sug	20½	20	20½
18 Cudahy Pack	66⅞	65⅞	65⅞
26 Curtiss Aero	61½	60	61
65 Davis Chem	39⅞	37	38
120 Deere & Co p of	119	118	118
49 Del & Hud	167	165⅞	166
9 D L & W	137	124½	137
2 Den R G & W pr	53	52	52½
1 Detroit Ed	131	131	131
14 Devoe & Ray A	52⅞	51½	51½
10 Devoe & Ray p of	114	114	114
140 Diam Match cl	150	147¼	150
26 Dodge Bros A	13⅞	13⅞	13⅞
14 Dodge Bros pr	70⅞	69⅞	70
1 Dome Mines	10⅞	10½	10½
1 Dul SS & At pr	6⅞	6⅞	6⅞
10 Dunhill Int	68⅞	57½	57⅞
16 DuP de Nem	350⅞	344	350⅞
4 East Kodak	168¼	168	168
28 Eaton Ax & Spr	32⅞	31½	31½
4 Eisenl & Bro	16	15	16
50 Elec Bd pr of	92	91	91
30 Elec Auto Lite	129¼	123⅞	123
22 Electric Boat	13⅞	13	13½
46 El P & L	36⅞	36	36¼
1 El P & L pr	108	108	108
26 Elec Refrig	13⅞	13½	13½
8 Elec Stor Bat	72¼	71¼	71⅞
3 Endi Johnson	80	79⅞	79⅞
7 Eng Pub Ser	35⅞	35¼	35⅞
1 Eng Pb Sr pr	109⅞	109⅞	109⅞
3 Equit Off Bldg	111⅞	109¼	109¼
20 Equit Tr of	418	417	418
83 Erie R R	56⅞	54¼	54⅞
13 Erie 1 pr	67½	66⅞	67
4 Erie 2 pr	57	55½	55½
1 Eureka Vac Cl	70½	70½	70½
4 Fairb Morse	39⅞	36⅞	38⅞
1 Fairb M pr	108¼	108¼	108¼
16 Fed Lt & Tr	53⅞	51⅞	51⅞
20 Fed L & T pr of	103	103	103
2 Fed Motor	19⅞	18½	18½
9 Fidel Ph Sl In	209⅞	208⅞	207
10 First Nat Stores	29	28¼	29
7 Fisk Rubber	15	14⅞	15
3 Fisk Rub 1 pr	84	83½	84
1 Fisk Rub 1 pr cvt	92¼	92¼	92¼
125 Fleischman d	70⅞	69⅞	70⅞
5 Fox Film A	79⅞	79	79¼
416 Freeport Texas	83	78	81½
8 Gabriel Snub A	18¼	17⅞	18
36 Gardner Motor	13	12½	13
10 Gen Am Tank	60⅞	65⅞	66
1 Gen Am Tk pr	111	111	111
585 Gen Asphalt	88¼	79½	83
7 Gen Asph pr	131	125	131
10 Gen Bak pr of	138	138	138
2 Gen Cable	29½	29	29½
365 Gen Cable A	73	70½	71
5 Gen Cigar	70⅞	69⅞	70
1415 Gen Elec	144⅞	137	141¼
1 Gen El spl	11⅞	11⅞	11⅞
2 Gen G & E A	42½	41½	41½
1 Gen G&E pr B	107⅞	107⅞	107⅞
1826 Gen Motors	156¼	153¼	155½
1 Gen Mot 7 pc pr	125⅞	125½	125½
3 Gen Out Ad A	56½	56⅞	56¼
3 Gen Out Ad ctf	45½	43½	45½
276 Gen Ry Sig	101½	97½	97½
9 Gen Refrict	70⅞	69¼	70
3 Gillette Sf Raz	101	101	101
8 Gimbel Bros	35⅞	35¼	35⅞
3 Gimbel Bros pr	90	89½	89½
43 Glidden Co	22⅞	21	22⅞
140 Glidden pri p of	99	98	98½
1716 Gold Dust	104	96½	97½
11 Goodrich B F	80⅞	78⅞	80
72 Goodyr T & Rub	65⅞	62	63⅞
4 Goody Tire 1 pr	96⅞	96½	95½
25 Gotham S Hos	86	85½	85½
1 Goth S H new	86⅞	85½	86⅞
1 Goth S H pr	124	124	124
41 Graham Paige M 1	8⅞	18½	18½
5 Granby Con Min	42½	42	42
9 Great Nor Ry p	96¼	95¼	95¼
6 G Nor Ry pr ctf	93⅞	92½	92⅞
13 Gt N I O ctf	22⅞	21⅞	22¼
3 Gt W Sugar	32⅞	32¼	32
40 Gt W Sug p of	116	116	116
10 Gr Bay & W	81	81	81
400 Gr Can Cop	134½	128⅞	129⅞
1 Guant Sugar	7½	7½	7½
2 Gulf Mo & N	60½	60	60
5 Gulf St Steel	55½	55	55
20 Gulf Sts St p of	109⅞	106⅞	106⅞
1 Hanna Co 1 pr	67½	67½	67½
3 Hartm Cp B	22½	22¼	22¼
Hav El y pr	66	63	63
Helme GW Co	12¼	112¼	112¼
12 Hershey Choc	34½	33⅞	36½
4 Hershey cvt pr	72⅞	72½	72½
1 Hershey pri pr	102½	102½	102½
3 Hoc R & Co	24¼	24	24
1 Hollander (& S	30½	30½	30½
Hlomest Min	173	173	173
5 Household Prd	66	65⅞	66
90 Houston Oil	145	136¼	142½
16 Howe Sound Co	45⅞	44¼	44¼
10 Hudson & Manh	54⅞	53⅞	54
2 Hud & Man	83⅞	83⅞	83⅞
00 Huds M Car	94½	9	92½
710 Hupp Mo Car	46½	44⅞	44⅞
6 Illinois Cent	136⅞	135½	135½
8 Indep O & G	25⅞	25¼	25⅞
9 Indian Mot	48⅞	45	45⅞
12 Indian Rer	12⅞	12⅞	12⅞
12 Ind Ref ctfs	12⅞	12	12⅞
2 Ingers Rand	94	90¼	90¼
6 Inland Steel	51	50	50⅞
1 Inland St pr	116½	116½	116½
2 Inspira Cop	18¼	18¼	18¼
12 Inter Rap Tr	37⅞	36	36
14 Inter Rubber	15¼	14⅞	14⅞
4 Inter Agri	13⅞	13⅞	13⅞
1 Int Agri pr pr	53¼	53¼	53¼
2 Int Bus Mach	130½	129	129
18 Int Cement	67½	66	66
395 Int Comb En	53⅞	50⅞	51⅞
2 Int Comb Eng p	104¼	104⅞	104⅞
10 Int Harv Co	243	242	243
2 Int Harv pr	137¼	137¼	137¼
600 Int Ma p c	110½	102¼	107¼
2 Int Mer Mar	4⅞	4	4
5 Int Mer Ma pr	38	37	37
1730 Int Nickel	98	88⅞	89
40 Int Paper	73⅞	71⅞	72⅞
1 Int Pap 7 p pr	106	106	106
1 Int Ry of C Am	38	38	38
10 Int R of C Am	73⅞	73⅞	73⅞
2 Int Silver	169	168¼	168¼
25 Int T & T	149	147	148¼
1 Island Crk Coal	52	52	52
3 Jewel Tea	81½	81½	81½
20 Jones & LSt pr	123	123	123
6 Jones Br Tea	32½	32	32
3 Jordan Mot C	12½	12½	12½
21 Kan City Sr Ry	56⅞	55⅞	56
2 Kan City S pr	70⅞	70⅞	70⅞
14 Kayser & Co	69⅞	68⅞	69⅞
28 Kel Spg Tire	21	20	20⅞
11 Kel Hay Wh	25½	25	25½
20 Kenn Copper	81⅞	80⅞	80⅞
1 Kinney Co	44	44	44
60 Kinney Co p of	91⅞	91½	91½
12 Kraft Cheese	63	62¼	62⅞
8 Kresge Co	69	68¼	69
10 Kresge pr	115	115	115
84 Kresge D Stor	25	23½	24½
55 Kroger Groc	75⅞	75	75
2 Lago Oil & Tr	31	31	31
36 Lambert Co	92⅞	91⅞	92½
7 Lee Rub & Tire	17⅞	17⅞	17⅞
11 Lehigh Valley	83⅞	83⅞	83
5 Lehn & F Prd	42½	41⅞	42
7 Life Savers Inc	32½	31	32½
1 Lig & My T	109¼	109¼	109¼
12 Lig & M Tob B	109½	107¼	108½
1 Lima Loc	54	54	54
6 Liquid Carb	69½	68⅞	69¼
44 Loew's	62½	61⅞	62
3 Loft Inc	6⅞	6½	66½
1 Long Bell L A	30⅞	30⅞	30⅞
17 Loose W Bis	52	51	51
71 Lorillard Co	41	40½	40½
1 Lorillard pr	114	114	114
10 Louis Oil Ref	9¾	9¾	9⅞
2 Lou & Nash	147	147	147
10 Lou G & E A	29⅞	28⅞	29⅞
334 Ludlum Steel	33⅞	32⅞	32⅞
140 Mack Tr	96⅞	93⅞	94½
1 M (R H) Co	310	310	310
46 Mad Sq Gar	27	26¼	27
4 Magma Cop	47⅞	47½	47½
7 Mal & Co	25⅞	24⅞	24⅞
40 Mall pr of	96½	96	96
1 Mandel Bros	38	38	38
9 Man Elec Sup	53¼	53½	53½
2 Manh mod gtd	41⅞	41⅞	41⅞
10 Manh Shirt	34¼	33½	33½
10 Man El Corp p	46	46	46
2 Mara Oil Exp	15¼	15¼	15¼
1 Mkt St Ry pr	48	48	48
30 Marland Oil	35⅞	33⅞	35½
5 Marlin Rock	47⅞	46½	47⅞
7 Martin Parry	12½	12½	12½
57 Matin Alk	127⅞	122	126½
6 May Dept St	81⅞	80¼	80½
10 Maytag	31⅞	30¼	30½
8 Mex Sea Oil	6⅞	6⅞	6⅞
2 Miami Copper	18⅞	18	18
11 Mid Cont Pet	27⅞	27	27
5 Mid States Oil	2⅞	2⅞	2⅞
16 Mid St Oil ctf	2	1⅞	1⅞
9 Mid St Pr pr	229½	224	229½
1 Miller Rubber	23½	23½	23½
1 Minn & St L	2⅞	2⅞	2⅞
19 M St P & SSM	68	68	68
16 Mo K & T	47½	36	37
5 Mo K & T pr	107	106⅞	106⅞
86 Mo Pacific	49⅞	46	48½
30 Mo Pac pr	110	107¼	109¼
129 Mont Pow xd	163	160⅞	162
200 Monig Ward	141⅞	138	138
13 Moon Mot Car	7	6⅞	6⅞
5 Mother L Co	2¼	2¼	2¼
1 Mot Pic Capi	6⅞	6⅞	6⅞
10 Moto Met A	16½	16¼	16¼
35 Motor Wheel	29¼	28⅞	28½
10 Mullins Mfg	77⅞	76	76⅞
5 Munsingwear	48⅞	47½	47½
20 Murray Cp A	24½	22⅞	24¼
176 Nash Mot	86⅞	85	86
8 Nat Acme Stp	11⅞	11⅞	11½
2 Nat Bellas Hess	64	63½	63½
9 Nat Bisc	172	166	177
43 Nat CRsh Reg A	50⅞	50⅞	50⅞
56 Nat Dairy Prod	69⅞	68⅞	69
15 Nat Dist Prod	40	38½	39⅞
1 Nat Dist Pr pr	58¼	58¼	58¼
1 Nat Ec & St	24⅞	24⅞	24⅞
3 Nat Leath	127	127	127
61 Nat Pow & Lgt	25⅞	25¼	25¼
9 Nat Radiator	37	36½	36½
4 Nat Supply	93	92½	92
660 Nat Surety	339⅞	335	338
48 Nev Con Cop	19⅞	19⅞	19½
130 N Or T&Hexol	121⅞	120	120⅞
4 N Y Air Brake	44	43	43
314 N Y Cent	165½	163	164
10 NY Ch & St L	131⅞	130½	130⅞
1 NY C & St L pr	109½	109½	109½
1 N Y Dock	65	65	65
88 N Y N H & H	63	61¼	61⅞
2 NY NH & H pr	114	114	114
17 N Y O & W	25	24	24½
30 N Y Stm pr of	101⅞	101½	101½
2 Niag Fls Pw pr	28¼	28	28
1 Nor & West	182⅞	182⅞	182⅞
76 No Am Co	61⅞	60⅞	61¼
2 No Am pr	53⅞	52⅞	53⅞
18 No Pac xd	94⅞	94	94
8 No Pac ctf xd	92⅞	92	92⅞
1 Nor T & Rub	2⅞	2⅞	2⅞
2 Oil Well Sup xd	34	33¼	33⅞
4 Omnibus Cor	12¼	12¼	12¼
1 Oppen Col	73	73	73
5 Oppen Cir	20	20	20
28 Otis Eleva	155⅞	153	154
11 Otis Steel	12⅞	11	11
1 Otis Stl pr pr	89	89	89
7 Owens Bot	83⅞	83¼	83⅞
10 Owens Bot p of	116½	116½	116½
18 Pac G & E	44⅞	44½	44⅞
21 Pac Oil stubs	1⅞	1⅞	1⅞
20 Pac T & T of	148	148	148
346 Packard Mot	68⅞	66½	67½
2 Pan Am Pet	42	41⅞	41⅞
91 Pan Am Pet B	42¼	41¼	42⅞
4 Pan Am West B	20	19½	19½
3 Panh P & R	13½	13	13
1 Panh Prod pr	78	78	78
93 Para F Lo	120⅞	119	119
67 Park & Tilf	98	96¼	97
27 Park Ut Min	11	10⅞	10⅞
14 Pathe Exch	2⅞	2⅞	2⅞
72 Pathe Exch A	13½	13½	13½
21 Pat Min & Ent	26⅞	26	26
3 Peerless Mot	22⅞	22⅞	22⅞
9 Penick & Ford	27¼	26½	27¼
23 Penn Di Cem	26	25⅞	25⅞
43 Penn R R	66⅞	65⅞	66⅞
7 Peoria & East	26	25	26
7 Pere Marq	132	131¼	131⅞
1 Phila Co	159	159	159
2 Phila Co 6 pr	64¼	64	64¼
40 Phila Rdg C & I	30⅞	29⅞	29¾
7 Phila Rd C&I pr	28	27	27
15 Philip Morris	18⅞	18	18¼
38 Phillip Petrol	39	38⅞	38⅞
4 Pr Ar Mot	12½	12¼	12½
1 Pierce Oil	½	½	½
22 Pierce Petrol	3⅞	3½	3½
1 Pillsb Flour	33⅞	33⅞	33⅞
3 Pitts Coal	45½	44	45

BURGESS BEDTIME STORIES

Great Excitement in the Old Orchard

The robin and the bluebird bring
Assurance of approaching spring.
—Old Mother Nature.

Gentle Sister South Wind had swept away the snow from the Green Meadows and the Old Orchard. Jack Frost still came of nights, but he hurried away and hid every morning when jolly, round, bright Mr. Sun began his daily climb up in the blue, blue sky. Yes, sir, Jack Frost hid then and he remained hidden all day. He didn't come out again until after the Black Shadows had taken possession of the Green Meadows, the Old Orchard and the Green Forest.

So Peter Rabbit and all his friends of the winter knew that sweet Mistress Spring would soon arrive and their hearts were filled with happiness. They knew that she was coming up from the Sunny South and they knew that just ahead of her would be certain feathered messengers to bring them the news that she would soon arrive. So every morning Peter Rabbit spent a great deal of time just looking and listening. It was the same way with the other little people, especially the little people up in the Old Orchard. They would stop in the middle of something they happened to be doing to look and listen. Why were they looking and listening? They were looking and listening for the return of old friends who had been a long time away.

It was Peter Rabbit's long ears that first heard the sound that all had been listening for. Peter was up at the Old Orchard. He should have been at home in the dear Old Briar-patch, but these days he was so uneasy he couldn't stay in any one place long, certainly not in the dear Old Briar-patch. So on this particular morning, instead of returning home as he should have done, he decided to spend the day on the edge of the Old Orchard. He felt that it was perfectly safe there because, you know, he has some wonderful holes underneath the old stone wall. So it was that Peter was sitting with his long ears pointed straight up at the blue, blue sky as he listened to the chitter-chatter of Tommy Tit, the Chickadee, Sammy Jay, Dotty the Tree Sparrow, Slaty the Junco, Speckles the Starling, Happy Jack Squirrel, Chatterer the Red Squirrel and Striped Chipmunk. Suddenly those long ears of his caught the faintest, softest, sweetest of whistles. A queer little tingling feeling went all over Peter. He did his very best to shut out all the other sounds and strained his ears for that whistle again. There it was! It was a little clearer this time. But just where it came from Peter couldn't tell for the life of him. It came from nowhere in particular. It sounded as if it might come from a place quite near and it sounded as if it might come from a place far away.

Peter thumped. Everybody stopped talking to see what Peter was thumping for. "Listen!" cried Peter, and there was excitement in his voice. "Listen!"

Everybody listened. They listened and they listened, and there was great expectancy on all their faces. But they listened in vain. "Pooh!" exclaimed Sammy Jay. "Peter imagines he's hearing things. He——".

Sammy didn't finish. Everybody heard it that time. Instantly there was great excitement all through the Old Orchard. Yes, sir, there was great excitement.

"Winsome Bluebird!" cried all together. "Winsome Bluebird has come. That means that sweet Mistress Spring is surely on her way."

Then everybody began looking for Winsome Bluebird. They could hear that sweet, plaintive whistle, but they couldn't find the whistler. They looked here, they looked there. Finally it was the sharp eyes of Sammy Jay that discovered a bird high up in an elm tree in front of Farmer Brown's house. Sammy flew over there at once. When he returned Winsome Bluebird was with him. Then the excitement in the Old Orchard was greater than ever.

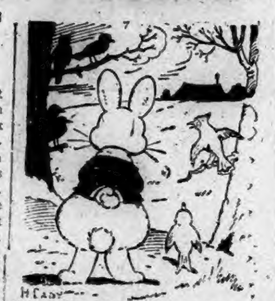

"Listen!" cried Peter, and there was excitement in his voice.

(Copyright, 1928, by T. W. Burgess.)

The next story: "Winsome Holds a Reception."

WESTMINISTER

The recent letters written by Cretia to the Social Corner page, recalling the families and their homes in this vicinity in the sixties has certainly been enjoyed and much discussed by Westminster folks. There are very few descendants of the rugged old stock who still own or live in the ancestral homes. Among the few are Mrs. Agnes Wood, a granddaughter of Peter Spicer, and Amos Green, the son of Henry Green, a schoolboy mentioned by Cretia. Below Westminster hill to the east, but not included in Cretia's letter lies the Barstow farm, a splendid example of generation after generation of the best old New England type. The buildings are spic and span and on the door of one of the so-called new additions there is the date Built 1870. Charles Barstow is the present owner.

Will Davis of Elm Arch farm is credited with the first swim of the season in this vicinity. While harvesting ice this week Mr. Davis suddenly found himself in the water. He had stepped on thin ice where it had been previously cut and frozen over. Will came out so quick the boys say he left a hole in the water. No ill affects followed the cold plunge.

At a meeting of the Ecclesiastical Society of the Congregational church it was decided to defer calling a permanent supply minister for the present. There will be special clergy every Sunday and Sunday school will be carried on as usual.

A. T. MacLeod has had two up-to-date Socony pumps installed to replace the one which was removed when the new state road came through. Mr. MacLeod was also obliged to move his grain building farther back from the street. He now has a drive on either side of the gas pumps, an appreciable improvement for motorists.

W. H. Heywood of Moosup, driving one of the new model Fords, was a caller at A. T. MacLeod's Friday. The car was the first of the new type seen in Westminster.

Several cases of mumps are reported in Westminster. Some of the children who have been exposed have been excused from attending school for the present.

Grouches were in evidence up this way Saturday morning, also snow shovels. Commissioner MacDonald's men had the snow cleaned from the state road with the usual dispatch. The only ones who welcomed the snowfall were the kiddies. They have not had much coasting this winter.

Archie Green is on the sick list.

Mrs. Nick Vitiaz and infant daughter, born in Backus hospital, are at home on Westminster Hill.

T. Trim has sold all but one of his cows to Fred Burnham of Hampton.

BOLTON

Mrs. Ruth Ebelles, music teacher, visited schools in town this week.

Miss Doris Liponetzky spent the week-end at her home in New Haven.

The grange met Friday evening. Deputy Harold Hanson inspected the grange and gave a very favorable report. The program was as follows—Roll call; interesting happenings of your school days and favorite teacher; talk on Trees by the master, David Toomey; talk, In which Would Rather Entertain, Kitchen or Dining Room, Adelia Loomis. An oyster supper was served. Bolton grange is invited to Bloomfield April 17.

Miss Lavinia Fries, who was operated upon recently at the Hartford hospital is slowly improving.

Samuel Alvord of Hartford spent several days at his farm here.

Mrs. Samuel Alvord is spending a few days with relatives in New Jersey.

The Ladies' Aid society will meet at the basement Thursday afternoon

Miss Rose Nieviedzai spent the week-end at her home in Thompson.

Supervisor L. T. Garrison met with Clarence Quimbey, principal of South Manchester high school Monday afternoon to discuss requirements at South Manchester high.

HAMPTON

Keesh-Covert Wedding

The wedding ceremony was performed at the Nathan Hale hotel, Willimantic Saturday evening, March 10, at 8.30 p. m., by Rev. F. C. Williams, rector of St. Paul Episcopal church, when Miss Ermina Covert, daughter of Mr. and Mrs. Homer Covert, of Hampton, became the bride of Jerome C. Keech, son of Mrs. Maude A. Keech of Danielson. The bride wore a gown of blush rose georgette over rose satin and had picture hat to match. She carried an arm bouquet of yellow tea roses. Mrs. J. N. O'Dell of Hartford, aunt of the bride was matron of honor, wearing silver grey crepe satin, trimmed with blue and cut steel. She had a hat to match. Her corsage bouquet was of pink sweet peas. The bride was given in marriage by her father. The groom had as his best man Donald W. Armington, a friend and classmate. The groom is a graduate of Killingly high school, 1922, and is engaged in business with his brother in Danielson. After the ceremony a supper was served for the wedding guests. Those present were Mrs. M. A. Keech, Mr. and Mrs. J. C. Keech, Miss Helen Keech and Donald Armington of Danielson, A. S. Briggs of Moosup, Mrs. J. N. O'Neil of Hartford, Miss Isabel Phillips, Mr. and Mrs. Homer Covert, Homer Odell, Mrs. E. A. Darrow and C. H. Kies of Hampton. After a wedding trip Mr. and Mrs. Keech will reside in Hampton.

GALES FERRY

After the snow storm of Friday when the snow was eight inches deep, the trees and shrubs were beautiful.

Ideal service, Acts 20.24 was the theme of Rev. Jerome Greer, at Sunday morning worship, in the M. E. church, one in a series of World Service sermons Rev. Mr. Greer is giving. At the offertory, Lead Us, Heavenly Father was sung with solos by Grace A. Stephenson, soprano and D. R. Povey, tenor. The altar flowers were cherry blossoms from the green house of Mrs. Henry W. Hurlbutt, at Wood Lawn farm.

At the church school at noon, under the direction of Supt. C. E. Colver, a new feature was proposed. It was arranged that each class present some interesting topic Sundays, at the session of the school. One class only for its particular Sunday. The Men's class is to take the initiative, Sunday the 26th.

At the Sunday evening service, The Mote and the Beam—The Second Mile, was the subject of Rev. Mr. Greer, beginning a series of experiments in Christian practice. The Junior girls sang Answer the Call, with Mrs. Robert Miller at the organ.

The March meeting of the Woman's Home Missionary society is to be held this (Tuesday) afternoon at the home of Mrs. Nelson Parker.

Mrs. Charles A. Satterlee and her daughter Miss Alice Satterlee, who were guests at the Hotel Hamilton, Washington, D. C., for January and February came to New London last week. They are guests at the Hotel Mohican and will open their home here this week.

Mrs. Billings F. S. Crandall, Mrs. Fanny A. Molthrop and Miss Alice Satterlee, members of Anna Warner Bailey chapter, D. A. R. of Groton and Stonington attended the March meeting at the home of Mrs. Charles W. Noyes at Pequonnoc Bridge, Thursday afternoon.

Mrs. Robert Miller who joined Mr. Miller in Boston, for a visit of a week, returned Friday.

Nelson Parker returned Saturday from a business trip, covering Providence, Woonsocket, R. I., and Worcester and Holyoke, Mass.

At the meeting of the Ladies' Aid society in the vestry, Friday afternoon the president, Miss Alice Satterlee presided. The scripture selection was read by Mrs. Eugene LaFontaine. Mrs. Dudley C. Perkins, secretary and treasurer gave her report. Mrs. LaFontaine, chairman, of the committee on the furnishings of the new M. E. parsonage, reported on the sale of some of the furnishings of the old parsonage, also of the purchasing of new furnishings, subject to approval of the society. A bill of $83.90, was read by Mrs. Perkins, secretary and treasurer and she was authorized to pay the bills on furnishings as received. On motion of Mrs. Elmer E. Tubbs, a rising vote of thanks was extended Mrs. LaFontaine and the committee.

Mrs. Fred E. Richards and Mrs. Earl B. Dawson, members of the Long Cove auxiliary were present.

Saturday morning, following the near-blizzard deer tracks were seen in the deep snow at Perkins' place in the village, also around the summer colony cottages on the bluff.

MONTVILLE

MONTVILLE, March 13.—In spite of the severe snow-storm of last Friday, there were 70 members of the American Legion posts of the fifth district and their auxiliaries present at the district meeting held in the Montville Community house, included representatives from Lyme, New London, Noank, Norwich, Taftville, Baltic, Jewett City and Montville. Montville post No. 112, known as the "baby post" gave a good time. After the two business meetings of the posts and the auxiliaries, the Cinderella Inn orchestra arrived and furnished music for dancing. Both round and square dancing was enjoyed until midnight. Refreshments were served by members of the local post. The next district meeting is set for Friday, April 13, when posts of the fifth district will be the guests fo the Lyme post. The May district meeting is scheduled to be held at Colchester, where the Legion has just recently been started and many of the Montville boys are looking forward to renewing old acquaintances with friends in Colchester.

The Women's Missionary society of the Union Baptist church was entertained at the parsonage this afternoon by Mrs. Edward L. Nield.

Pine Cone Troop No. 6, Girl Scouts of America, held its usual interesting meeting Saturday afternoon in the Palmer Memorial school building with 18 members in attendance. After the opening exercises, the usual business meeting was in order. A portion of th afternoon was given to the writing of letters to Scout Eloise Edwards out of sympathy for her in being quarantined on account of the illness of her brother with scarlet fever. The shower of letters will help to make the days pleasanter for her. Many of the girls are looking forward to next Saturday's meeting, when their tenderfoot pins will be awarded them; and next Saturday will also be mother's day, when mothers and other relatives are invited to the meeting.

Work has been commenced upon a play entitled "How St. John Came to Bancer's School." The play has a boarding school setting and the girls hope to have it ready in early spring.

The committee for the April social is Marion Chasnoff, chairman, with Norma Allen and Alice Sawyer as assistants, and the committee for the May social is Eleanor Bingham, chairman with Audrey Bogue and Edna Paton as assistants.

The afternoon was brought to a close with the singing of taps and the court of honor.

The snow plow of the town of Montville had the roads open in good season Saturday morning. The state road crew were also on the job, commencing work at 3 o'clock Saturday morning.

Joseph St. Germain, Jr., has commenced constructing a house adjacent to his home in Pequot.

Doctor Found What is Best for Thin, Constipated People

As a family doctor at Monticello, Illinois, the whole human body, not any small part of it, was Dr. Caldwell's practice. More than half his "calls" were on women, children and babies. They are the ones most often sick. But their illnesses were usually of a minor nature—colds, fevers, headaches, biliousness—and all of them required first a thorough evacuation. They were constipated.

In the course of Dr. Caldwell's 47 years' practice (he was graduated from Rush Medical College back in 1875), he found a good deal of success in such cases with a prescription of his own containing simple laxative herbs with pepsin. In 1892 he decided to use this formula in the manufacture of a medicine to be known as Dr. Caldwell's Syrup Pepsin, and in that year his prescription was first placed on the market.

The preparation immediately had as great a success in the drug stores as it previously had in Dr. Caldwell's private practice. Now, the third generation is using it. Mothers are giving it to their children who were given it by their mothers. Every second of the working day someone somewhere is going into a drug store to buy it. Millions of bottles of Dr. Caldwell's Syrup Pepsin are being used a year.

Its great success is based on merit, on repeated buying, on one satisfied user telling another. There are thousands of homes in this country that are never without a bottle of Dr. Caldwell's Syrup Pepsin, and we have gotten many hundreds of letters from grateful people telling us that it helped them when everything else failed.

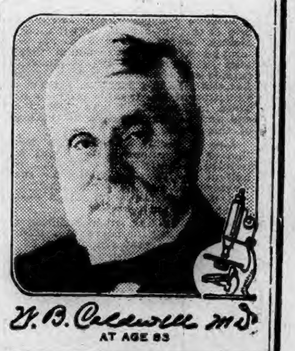

W. B. Caldwell M.D.
AT AGE 83

Every drug store sells Dr. Caldwell's Syrup Pepsin. Keep a bottle in your home—where many live someone is sure to need it quickly.

We would be glad to have you prove at our expense how much Dr. Caldwell's Syrup Pepsin can mean to you and yours. Just write "Syrup Pepsin," Monticello, Illinois, and we will send you prepaid a FREE SAMPLE BOTTLE.

La Salle

FIVE-PASSENGER FAMILY SEDAN

$2350 f. o. b. Detroit

A Matchless Motor Car Investment

The new *La Salle* five-passenger family sedan, at $2350, means vastly more than just a motor car. ¶ It means long years of that supreme motoring luxury which the whole world has learned to associate with only a Cadillac-built car. ¶ It brings to its possessor the distinction of that vogue which *La Salle* created—that vogue which will be the symbol of good taste in motoring long after the transient enthusiasm for cars designed merely to look like *La Salle* has waned. ¶ For, as everybody knows, the slightest vestige of resemblance vanishes in the light of the surpassingly brilliant performance of *La Salle's* famous V-type, 90-degree, 8-cylinder, Cadillac-built engine.

Five new models. Substantially lower prices on the entire La Salle line. Only a small initial outlay is required under the liberal General Motors convenient payment plan.

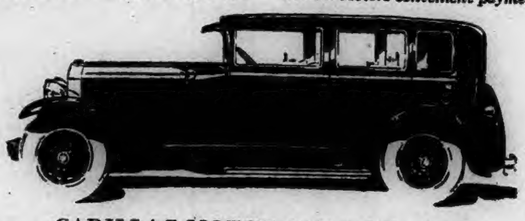

CADILLAC MOTOR CAR COMPANY
Division of General Motors Corporation

A. C. SWAN CO.

NORWICH AND NEW LONDON

BE SLENDER and Fashionable

Fat and fad are mortal enemies. You can't be stylish and fleshy. The two don't go together. But there is no need to be stout. You can have the slender figure which fashion demands, and what's more you can have it

WITHOUT CHANGE OF DIET OR UNNECESSARY EXERCISE

I am a licensed New York Physician. For years I have specialized in obesity and have treated thousands of men and women overburdened with excessive flesh. I prescribe for my patients so that their general health will be improved as well as their weight reduced. Will you take advantage of my great offer?

FREE TRIAL TREATMENT AND VALUABLE BOOKLET

Know from actual experience that my treatment will help you as it has helped thousands of others. Read what a few patients say:

MISS O. WHITLOW *writes:* "I have lost 76 pounds as result of your treatment and have never felt so well in my life as I do now."

MR. S. SANTEE *writes:* "I have lost 70 pounds as a result of taking your treatment. I feel better in every way. I can now take long walks without becoming tired or short of breath. I thank you very much for what you have done for me."

MRS. E. BATEMAN *writes:* "Have taken your treatment and it is wonderful how it reduces. It does just as you say. I have reduced a pound a day and feel fine."

MRS. ANNA SCHMIDT *writes:* "I weighed 178 pounds before I started your treatment and I now weigh 138 pounds. You may print this if you like."

Always remember that fat is dangerous. Your very life is threatened by excess flesh. Get rid of that fat now. You'll feel better, look better and live longer. Write now, this minute, for booklet and Free trial treatment.

DR. R. NEWMAN Licensed Physician State of N. Y.
286 Fifth Ave., New York—Desk D-2

THE PLAUT-CADDEN CO.

Buy Rugs Here Now

For Your Spring Refurnishing.
The Lowest Prices of the Year
Prevail Now At

Plaut-Cadden's

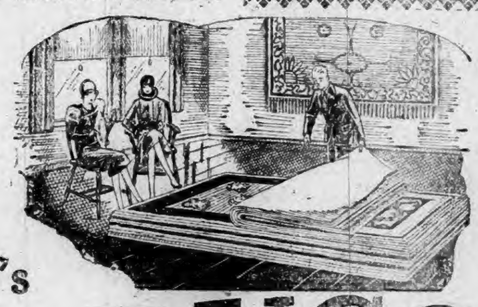

Wonderful SALE of RUGS

Room Size Axminster Rugs

Heavy, deep pile rugs noted for their long wearing qualities. In a very wide choice of the newest patterns.

Regular $30.00 6x9 ft. size	$19.50
Regular $40.00 7-6x9 ft. size	$24.50
Regular $39.00 9x12 ft. size	$27.75
Regular $45.00 8x3x10-6 size	$33.50
Regular $49.00 9x12 ft. size	$37.50
Regular $65.00 9x12 size	$51.50
Regular $68.50 8-3x10-6 size	$54.50
Regular $72.00 9x12 ft. size	$61 50

Room Size Tapestry Brussels

An excellent assortment of the newest patterns and most attractive color combinations at unusual savings.

Regular $11.00 6x9 ft. size	$8.79
Regular $14.00 6x9 ft. size	$10.25
Regular $15.00 6x9 ft. size	$11.95
Regular $21.00 8-3x10-6 size	$14 95
Regular $24.50 9x12 ft. size	$14.95
Regular $26.00 9x12 ft. size	$16.50
Regular $26.00 8-3x10-6 size	$19.50
Regular $30.00 9x12 size	$21.50

Room Size Velvet Rugs

Fine heavy fringed, long wearing rugs, in many beautiful designs and rich color combinations.

Regular $18.00 6x9 ft. size	$14.75
Regular $22.50 6x9 ft. size	$17.95
Regular $29.00 8-3x10-6	$21.00
Regular $32.50 9x12 size	$24.50
Regular $39.00 8-3x10-6	$31.00
Regular $42.50 9x12 size	$32.50
Regular $57.00 8-3x10-6	$42.50
Regular $59.00 9x12 size	$44.50

Small Rugs

Reg. $2.00 18x36-inch Axminster Rugs	$1.89
Reg. $2.95 27x52-inch Mottled Axminsters	$1.89
Reg. $3.90 27x48-inch Axminster Rugs	$2.95
Reg. $4.25 27x54-inch Axminster Rugs	$3.19
Reg. $4.90 27x54-inch Axminster Rugs	$3.95
Reg. $5.50 27x54-inch Oval Velvet Rugs	$4.19
Reg. $5.90 36x63-inch Axminster Rugs	$4.79
Reg. $8.90 36x72-inch Axminster Rugs	$7.19
Reg. $11.00 27x40-inch Oval Wilton Rugs	$7.49

Hall and Stair Carpeting

Reg. $1.95 27-inch Brussels Carpet	$1.49 Yd.
Reg. $2.69 27-inch Velvet Carpet	$2.19 Yd.
Reg. $9.00 54-inch Velvet Hall Carpet	$7.19 Yd.

Room Size Wilton Rugs

Choice selection of very rich Wilton Rugs of luxurious deep pile in unusually handsome patterns and colors.

Regular $85.00 9x12 size	$63.00
Regular $87.00 8-3x10-6 size	$65.00
Regular $95.00 9x12 size	$74.50
Regular $98.00 8-3x10-6 size	$76.50
Regular $105.00 9x12 size	$84.50

LINOLEUM

And Felt Base Floor Coverings

THE LEADING GUARANTEED MAKES

Armstrong's, Blabon's and Sandura Felt Base Rugs

6x9 ft. Reg. $6.00	$5.19
7-6x9 ft. Reg. $8.90	$6.79
9x10½ ft. Reg. $10.90	$7.95
9x12 ft. Reg. $11.90	$8.95

LET US ESTIMATE ON YOUR LINOLEUM REQUIREMENTS

Sandura Felt Base Floor Covering

The best floor covering made. A number of pretty designs. Regularly 75c Sq. Yd. Now.. 55c Sq. Yd.

Arabesque Semi-Inlaid Linoleum

See this newest creation in all the new patterns. Regularly $1.25 Sq. Yd. Now ..... 95c Sq. Yd.

Printed Linoleum Passage Cloth

24-inch. Reg. 75c—qt .... 63c Yd.
27-inch. Reg. $1.00—at .. 83c Yd.

Armstrong's Blabon's and Wild's Printed Linoleum

These three high grade makes in a wide range of patterns. Regularly $1.00 Sq. Yd. Now .... 83 Sq. Yd.

Very Heavy Quality Inlaid Linoleum

Variety of attractive patterns

Reg. $2.00 Sq. Yd. Now.	$1.39 Sq. Yd.
Reg. $2.25 Sq. Yd. Now.	$1.79 Sq. Yd.
Reg. $2.50 Sq. Yd. Now.	$1.95 Sq. Yd.

The Plaut-Cadden Co.

135-143 Main St., Norwich. Est. 1872

Use Our Easy Budget Credit Purchase Plan

Small Deposit Holds Any Rug Until Wanted

New London Store, 224-236 Bank St.

POETRY

Nocturne

The few stray trees swing in the breeze,
The light begins to die;
The stars troop out in careless rout
Through an uncaring sky.

The street lamps rise like burning eyes
To stare into the gloom,
Where Misery walks and Terror stalks
The silent streets of doom.

The hurried beat of unseen feet
Pierces the night's veneer;
A beggar's staff, a lover's laugh,
Startles the brooding air.

The newborn wail and old hearts fail
(The old pain and the new),
And only bricks and plastered sticks
Are thrown between the two.

The gilded house of gay carouse—
The palace and the den—
Glare at the skies with their bright eyes,
Aflame with lust of men.

Here Hunger prowls and Luxury rolls
In silks of far Cathay,
And madness drips from painted lips
That pray for break of day.

The seething marts that barter hearts
Are hushed and empty now;
A spirit creeps, while Chaos sleeps,
With blood upon its brow.

Its head is low with many a blow,
Its face is stamped with fear,
And soft and faint it makes its plaint
With no one there to hear.

And all night long, with prayer and song,
Men live and love and die,
And all the night the stars take flight
Through an uncaring sky.

—Max Press in New York Telegram.

The Sky

The ancient sea can shrive the soul
Of all earth's sin and stain;
The sea-winds make the spirit whole,
The sea-song stills its pain.

But fisher-folk and sailors brown
And lords of high degree
Alone can leave the field and town
To seek the shining sea.

With joyous hearts their way they fare
To greet the singing deep;
For some no endless ebb and flow
That lull to quiet sleep.

But, like the cup of God's own hand,
There shelters you and me
And every soul in every land
The sky's tranquility!

—Philadelphia Bulletin.

HUMOR OF THE DAY

"Have you a cigarette lighter?"

"Yes, but he's at college now."—Life.

"You came in awfully late last night, this morning."

"That's all right. I'm going to sleep until this evening tomorrow."—Judge.

Lady—I like it, but there's something wrong with it.

Milliner—Well, you must wear your head at a little more extreme angle with that hat.—Detroit News.

Lady (interviewing prospective help)—I may tell you that we are vegetarians.

Girl (anxious to be engaged)—I've attended that church all me life, mum.—Montreal Family Herald.

She—I hear the Scotchmen are trying to put an end to all the jokes about them.

He—And why?

She—Every one of them are at a Scotchman's expense.—Pathfinder.

Guest—Who is that awful looking frump over there?

Host—Why, that's my wife.

Guest—Oh—er—beg pardon. My mistake.

Host (sadly)—No; mine!—Yorkshire Evening News.

"Why don't you smoke my kind?" said a young man to a friend who was coughing.

"I do," replied the friend, "but you see, I'm on my second carload now, and I can cough all I want to."—Kansas City Star.

The little girl returned from church deeply musing on the sermon, in which the preacher had declared that animals lacking souls could not go to heaven.

As the result of her meditation, she presented a problem to the family at the dinner table when she asked earnestly:

"If cats don't go to heaven, where do the angels get strings for their harps?"—Tit-Bits.

KALEIDOSCOPE

Taxicabs have been introduced into Jerusalem.

Thunder can rarely be heard at a distance of more than 12 miles.

Halley's comet is estimated to contain about 25,000,000 tons of material.

Among the pigmy negritoes of the Philippines a man may not own property until he is married.

Passenger trains between Moscow and Leningrad are to be equipped with radio-telephones, it is reported.

A German inventor has exhibited an electric dry cell battery clock which he asserts will run without winding for several years.

An expedition from the Field Museum has sailed for British Honduras to seek new light on the ancient culture of the Maya race.

Evidence has been found indicating that the Indians who lived in cliff dwellings of New Mexico 1,000 years ago built roads 15 to 20 feet wide covering miles of country.

The bureau of mines has introduced the use of wire cable as a saw, materially reducing the waste in quarrying operations. A three-strand cable runs as an endless belt, the cable replacing the saw blade, and sand grains carried in the spiral grooves acting as the teeth.

Standardization has struck the American cheese industry and efforts are being made to reduce to a minimum the varying sizes, not only of cheeses, but cheese boxes, hoops, bandages and other supplies. It is believed that if the 400,000,000 pounds of cheese produced yearly can be prepared for the trade in less than the ten or more present sizes the industry will save time and money.

Engineers developing a hydro-electric power plant near Sao Paulo, Brazil, caught a couple of rivers which had the habit of flowing westward, reformed them to flow east and then led the waters by a series of dams and syphons up over a mountain range to the penstocks. Now the plant has an effective head of 708 meters, produces 100,000 horse power and can generate 800,000, and the annual rampage of the rivers, which once resulted in flooding 10 square miles of valuable land within the city, have been squelched.

Motion picture theatre proprietors in northern Malaya are having crowded houses even though films are somewhat late in reaching them from Singapore and equipment of their houses is primitive. Native men and boys have no objection to paying from 11 to 34 cents to occupy the wooden benches of the lower floor. Native women spend 11 cents to sit in the side galleries. The Europeans, chiefly transients and rubber growers seeking to escape the monotony of plantation life, and the better class Chinese pay 27 to 85 cents to sit in the willow chairs of the main gallery.

STAFFORD

William Rockwell who recently sold his farm to Mr. Kibbe of New York is storing his furniture in John Brown's barn, Mr. Rockwell will board with Arthur Smith for the present.

A Bulletin For Sale Advertisement Will Sell It

BORN

FRINK—In Norwich, March 13, a son, to Mr. and Mrs. Charles W. Frink (Rose M. Beckley), of 20 Lincoln avenue.

RUNDALL—In Oneco, March 8, 1928, a son, to Mr. and Mrs. Rundall, of Plainfield.

HASTEDT—In Norwich, March 13, 1928, a son, August Henry, to Mr. and Mrs. August H. Hastedt, of 371 Laurel Hill avenue.

MATHER—In Waterford, March 11, 1928, a daughter, to Mr. and Mrs. Albertus Mather.

MARRIED

KEECH - COVERT — In Willimantic, March 10, 1928, by Rev. Frederick C. Williams, Jerome C. Keech, of Danielson, and Miss Emma Covert, of Hampton, Conn.

DIED

DEWEY—At Center Groton, March 13, 1928, Miss Anna J. Dewey.

CUNEO—At New London, March 13, 1928, Louis Cuneo.

COFFIN—At East Orange, N. J., March 12, 1928, Cora L. Minson, wife of Benjamin F. Coffin, formerly of Waterford, Conn.

CASE—In Old Lyme (Sound View), Conn., March 12, 1928, Paul Case, aged 13.

LEWIS—In Exeter, R. I. (Woody Hill), March 5, 1928, Blanche Clarinda, infant daughter of Mr. and Mrs. Harry D. Lewis, aged two days.

SPEERE—In Pawtucket, R. I., March 12, 1928, Merrill O. Speere, aged 81.

KEEFEE—In Westerly, R. I., March 9, 1928, John Leo Keefe, aged 51.

STILL—At Potter Hill, R. I., March 12, 1928, Bridget Edna Still, wife of Frank Still.

LONGOLUCCO—In Westerly, R. I., March 13, 1928, Mrs. Santa Longolucco, wife of James Longolucco, aged 46.

FUNERAL NOTICES

SLATER—In Providence, R. I., March 12, 1928, Julia Delaney, wife of Arthur J. Slater, formerly of this city. Funeral from the home of her father, Matthew Delaney, in Hanover, Thursday morning, March 15, at 8 o'clock. Requiem mass in the Immaculate Conception church, Baltic, at 9 o'clock. Burial in the family lot in St. Mary's cemetery, this city. Providence papers please copy.

PANCIERA—In New Haven, March 12, 1928, Clara Panciera, aged 3 years, 4 months, 21 days, daughter of Mr. and Mrs. Louis Panciera of 265 Broad street, Norwich. Services at Hourigan Bros. funeral home, 35 Church street, Wednesday afternoon at 2 o'clock. Burial in St. Mary's cemetery.

PRENTICE—Entered into rest in this city, March 13, 1928, Annie C., wife of Edmund A. Prentice. Funeral service at her late home, 86 Cliff street, Thursday afternoon, March 15, at 1:30 o'clock. Interment in Old Lyme.

FUNERAL DIRECTORS

Church & Allen
15 MAIN STREET
FUNERAL DIRECTORS AND EMBALMERS
Lady Assistant
HENRY E. CHURCH
WM. SMITH ALLEN
Telephone 428-3

CUMMINGS & RING
Funeral Directors and Embalmers,
322 Main Street
Phone 238 2 Lady Assistant

Shea & Burke
Funeral Directors
41 Main Street

The Henry Allen & Son Co.
35 MAIN STREET
Funeral Directors and Embalmers
Lady Assistant Telephone 810
DAVID H. WILSON

GAGER
FUNERAL DIRECTOR AND EMBALMER
PROMPT SERVICE DAY OR NIGHT

GEORGE G. GRANT
UNDERTAKER AND EMBALMER
Phone 2729 Providence St. Taftville

Hourigan Bros.
Funeral Directors and Embalmers
Funeral Home, 35 Church Street
Office, 62 Main St. Branch, Jewett City

PLAINFIELD

F. W. Tillinghast & Sons
UNDERTAKERS AND EMBALMERS
CENTRAL VILLAGE, CONN.
Tel. Moosup 282-2

DANIELSON

Martin T. Burns
Undertaker and Embalmer
Academy Street, Danielson
Phone 283.

ALBERTUS F. WOOD
Funeral Director and Embalmer
PHONE 141 DANIELSON

WILLIMANTIC

Avery & Van Zandt
Succeeding JAY M. SHEPARD
Established 1870
Funeral Directors, Embalmers
Sixty and Sixty-Two North Street
Willimantic, Conn.

Killourey Bros.
FUNERAL DIRECTORS AND EMBALMERS
96 Union Street, Willimantic, Conn.
Phone 290 Lady Assistant

FOR SALE—CATTLE

FOR SALE—Big young cow, due third half April. Hargraves, DeWolf's Switch, R. D. No. 2. mar14 2t

FOR SALE—Cattle; two new milch cows with calves; one giving 22 qts. a day, the other 24 qts.; and two springers. Metsendorf, R. D. No. 1. Take Westerly road to Oscar Main farm, turn to right; second farm. mar14 tf

FOR SALE—New milch cow. Jacob Ziesiulewicz, Otrobando Ave., Norwich Town. mar13 3t

FOR SALE—Thirty new milch and forward springers; tested and retested. J. G. Lewis, Hampton, Conn. Tel. Willimantic 193-4. mar1

A Bulletin Want Advertisement Will Get It

FOR SALE

FOR SALE—One-ton dump truck. Call 37 West Main St.

FOR SALE OR EXCHANGE—For a farm; a modern six-room bungalow, just over city line. Write Box 444, Bulletin. mar14 3t

FOR RENT—Good farm, one mile from state road. Mrs. A. R. Dawley, Voluntown, Conn.

EPILEPSY — How poisoned blood causes fits. How to stop fits promptly. Free treatise and instructions. Write Western Medical Ass'n., 131 W. 62nd St., Chicago.

FOR SALE—Three-piece living room set, gray enameled stove, davenport, vacuum cleaner, six-piece bedroom set, carriage and other household furnishings; also ladders, shovels and lawn mower. 88 Washington St.

FOR SALE—8-3x10-6 heavy Axminster rug, a $40 value for $22.50; 7-piece dining room set, $22.50; 9x12 Crex rug, $3.25; 4-piece bedroom outfit, $32.50; lime values in coal ranges and oil cook stoves. Repair parts for all stoves. Norwich Used Furniture and Antique Exchange, 29-31 Shetucket St. mar13 tf

FOR SALE—Rooming house business; 1 rooms, all filled; hot water heat, single house, five garages all filled, large yard; rent $100 month; good income. Price, cash $1,000. Address O. G., 1 Charter Oak Pl., Tel. 3-0549, Hartford, Conn. mar13

FOR SALE—No. 2 Julian terrace; house with seven rooms and bath; inclosed porch, two-car garage; ample grounds. Phone 481. mar12 tf

WILCOX "CORN SPECIAL" Fertilizer is made to grow good corn and more of it. Six years field tests have proved its good value; don't be put off with somebody's something just as good. "I have not found it." You will make no mistake on Wilcox Corn Special, 3-10-4, for field or sweet corn. James Case, Colchester, Conn. mar12 tf

"SAVING $10.00 per ton in buying materials for home mixing" frequently runs into an actual loss of up to $20.00 by using it. There cannot help but be quite a difference in the uniformity of the mix between the unimproved method of shoveling materials around and the vigorous whirling mechanical double milling process. Wilcox Potato and Vegetable Phosphate 5-8-7 will give you that higher acre yield and consequent lower cost per bushel. I invite field tests under county and state supervision. James Case, Colchester, Conn. mar12 tf

A MAN WUZ SAYIN Raymond Hill is like a lazy dog. Its a slow pup. Fine Manilla cigars, 10 in a pack, 25c; Noble Dexter Pippin cigars, 5 pack, 20c; Gillette blades, 39c; lighters ov avl kinds. Fagan's Smoke Shop. mar12

FOR SALE—Quantity of hay. F. H. Gilbert, Jewett City. Phone 126-2. mar10

FARMER—If your farm is for sale we have a buyer for every farm. N. E. Farm Agency. Phone Norwich 1898-21. mar1

FOR SALE—Dining and living room furniture. Reasonable. Call 1410. mar9 6t

FOR SALE—Silk remnants. Send 25c in stamps for a surprise bundle of silk remnants. Rosenwald Remnant Store, 190 Main St., Putnam, Conn. mar9 6t

FOR SALE—A seven-room cottage and two acres of land; also a 30-acre farm, one of 60 acres, one of 125 acres and one of 165 acres. Priced right. Burton, No. 744 No. Main St. mar8

SILENT GLOW OIL Burners are now guaranteed for five years. E. Rousseau, exclusive agent, 49 Mathewson St., Jewett City. Phone 66. Norwich, Taftville, Occum, Baltic, Plainfield. mar7 tf

FOR SALE—2 1-2 acres of land on macadam road leading from Jewett City to Pachaug. Apply to A. C. Burdick, Executor, Jewett City, Conn. mar3 tf

FOR SALE—Two-tenement house in Greeneville section for $4,600. Francis D. Donohue, Young's Block. feb23

FOR SALE—At "Pequotsepos," Mystic, six tons of first class hay, cut in July. Telephone (evenings) 285, Mystic. feb22

FOR SALE—Two roll top desks and one flat top. Inquire A. Bruckner Tel. 559. 100 Franklin St. jan24 tf

CLOTH SIGNS FOR SALE
We are now printing "No Fishing and Trespassing" signs on cloth.
THE BULLETIN CO.

A business proposition with income at start—110 acres, 40 acres smooth tillage, 10-room house, large stock barn, wagon and tool shed, poultry houses, 7 head of cattle, 2 horses, pigs, fowl, all farming tools, hay and grain. Price $5500.
TRYON'S AGENCY
Willimantic, Conn.

FOR SALE
No. 11 WARREN STREET
Attractive Cottage of 5 rooms, formerly occupied by the late Frederick Tyler.
Price $8,500.
JAMES L. CASE.
Telephone 876.

FOR SALE
A very choice new five-room bungalow, desirably located five minutes walk from Franklin square. A big bargain.
JOHN A. MORAN
Real Estate Broker

WANTED — Male

WANTED—At once, short order cook. 43 Franklin St.

A PAYING POSITION OPEN—To representative of character. Take orders shoes-hosiery direct to wearer. Good income. Permanent. Write now for free book "Getting Ahead." Tanners Shoe Mfg. Co., 1625-3 C St., Boston, Mass.

SALESMAN—Experienced in selling auto chemical line to garage and accessory, also hardware trade. For a man who is a real producer and with clean past we have territory consisting of Tolland, Windham and New London counties, Conn. Successful applicant must live on the territory. Prefer man who has worked this territory. Write complete details to O. C. Brush, State Supervisor, Box 234, Sta. A, Meriden, Conn. mar14 3t

WANTED—Reliable single man, care for lawn, grounds and generally useful; drive car. Wages, $65 month; room and board. A-1 references. State details in reply. Write S. A., Bulletin.

WANTED—I want two salesmen with determination to make good on a job that will pay them all they are able to earn. These men must be experienced salesmen, and will cover the city of Norwich and vicinity for a well-established electrical appliance corporation. My time is very valuable, so if you mean business and are ready to actually work, I will be pleased to grant you an interview, otherwise don't waste my time. Apply at once. The Service Appliance Co., Pasnik Block, 21 West Main St.

WANTED—Velvet weavers State previous experience. Write Velvet, care of The Bulletin mar3 6t

KENNELS

Rockledge Kennels, Danielson, Conn. If looking for a good puppy, see our English Bulldogs, Piccannies and Spitz pups at reasonable prices. Joseph Birch.

A Bulletin To Let Advertisement Will Rent It

TO RENT

TO RENT — Two light housekeeping rooms, 43 Union St. Call evenings. mar14 tf

FOR RENT—Furnished rooms; gentlemen. Tel. 3501-W. 16 Laurel Hill Ave. mar14 2t

TO RENT—Light housekeeping. 5 Marguerite Bldg. mar13 3t

TO RENT—Five rooms with all modern improvements. 251 West Main St. Tel. 1704. mar13 5t

TO RENT—Tenement of six rooms; improvements. 406 N. Main St. mar13 3t

TO RENT—Two light housekeeping rooms with conveniences. Tel. 2582-R. mar13 tf

TO RENT—Modern apartment; heat and hot water furnished; fine location. 50 Broad St. Inquire Hanover-Curland Co. mar13 tf

TO RENT—Two rooms furnished for light housekeeping. 27 Division St. mar13

TO RENT—Apartment with or without garage at 118 River Ave. Apply to H. A. Wulf, 161 Main St. mar12 tf

TO RENT—6-room apartment, all modern improvements; 2-car garage. Call 1233-5. mar10

TO RENT—House, on Freeman Ave. Phone 621-5. mar10 6t

TO RENT—Fine seven-room apartment, 77 Church St.; also one of six rooms, heated, 326 Main St. Tel. 896-3. mar 7

FOR RENT—Heated apartment at 274 West Main St., four rooms and bath; rent low. Apply J. H. Perkins, Dime Savings Bank, or 272 West Main St.

FOR RENT—Twelve-room house on Durkee Lane. Suitable for rooming house or can be converted to business purposes. Apply at Bulletin Office. dec26 tf

TO RENT—Basement at 65 Franklin St. Suitable for most any kind of business. Inquire at Bulletin Office. dec26 tf

FOR RENT—Three rooms, steam heat, bath, garage; also six-room apartment. Phone 259. dec6 tf

TO RENT—Seven-room tenement with all improvements, on Boswell Ave. Call 2763-3. mar1 tf

TO RENT—Centrally located apartment. Burton, 744 North Main St. Phone 1125. feb29 tf

FOR RENT—Apartment, 368 Washington St. Tel. 626 ring 3. feb25 tf

TO RENT—Furnished room, centrally located. Phone 2328. feb7 tf

TO RENT—Five rooms and bath all modern improvements. Apply 33 Spalding street, Telephone 2351. jan17 tf

TO RENT—A heated modern 4 room apartment with extra chamber, all improvements hot water all year round. Finest residential section in town. 60 Broad St. Rent $50. Inquire Hanover Curland Co., 24 Franklin street. jan6 tf

FOR RENT—Apartment on Church St. All modern improvements. Apply The Plaut-Cadden Co. Phone 800. dec31 tf

FOR RENT
Spacious Quarters Suitable for Lodge or Club
The third floor quarters at 149 Main St., formerly occupied by the Veterans of Foreign Wars. Apply at
The Plaut-Cadden Co.

FOR RENT
Three beautiful apartments. Finest residential location. Inquire Princess Shop or phone 2333.

FOR RENT
The Fine Store
— at —
56-58 Franklin St.
Inquire at Bulletin Office.

WANTED—Miscellaneous

NOTICE—We buy old fashioned furniture. R. H. Ward, 6 Main St., Ward Bldg. Phone 1838. dec22 tf

A. C. WHITE—Repairer of watches, clocks and talking machines. 14 Pratte Ave., Taftville. Phone 753. feb16

GET YOUR MILK for breakfast. Tel. 1689. Lone Pine Dairy. D. S. Beebe retail only. jan17 tf

WANTED—Small van load furniture, Montclair, N. J., to Mystic. Communicate Middleton, 600 Washington Ave., Brooklyn, N. Y.

WANTED—Position in office by experienced academy graduate. Call 1672. mar12 3t

WANTED—Old U. S. coins to buy, sell or exchange. P. O. Box 264, Norwich. mar12 3t

WANTED TO RENT—Small farm in vicinity of Danielson, Conn. Write Farm, Bulletin. mar5

WANTED, FARMS—Any location. New England Farm Agency, Box 174, Uncasville, Conn. mar1

WANTED FARMS—Dairy or poultry farms; for quick sale. New England Farm Agency, Box 174, Uncasville, Conn. mar1

WANTED—Second hand antique furniture. Best prices paid. A. Bruckner, 107 Franklin St. Phone 559. jan22 tf

CALL 617-2 for upholstering, crating, carpet and linoleum laying. jan23 tf

WANTED—On presenting this ad we will tap and heel men's, ladies', or boys' shoes with Plymouth composition, double wear taps and rubber heels at $1.35. Goldblatt's Shoe Store, 147 Franklin St., Norwich, Conn. jan23 tf

MIRRORS resilvered and glass for every purpose. Norwich Glass Co., 5 Bath St. Tel. 2463. jan23 tf

WANTED—Highest cash prices paid for second hand furniture, household goods, antiques, store fixtures and tools. Try me before selling. N. Weisinger, 23 Market St. Phone 2152. jan23 tf

WANTED—Your sewing machine repairing. Perfect workmanship. Price reasonable. Prompt service. R. S. Stephenson, 425 Boswell avenue, Norwich, Conn. Phone 2783-5. jan23 tf

WANTED
TO BUY A GOING MILK BUSINESS in Norwich, of any size. Please give full particulars in first letter as to amount handled, pasteurized or raw. Price you pay producers, price you sell for and terms. Write Box 45, Bulletin.

WHEN YOU WANT to put your business before the public there is no medium better than through the advertising columns of The Bulletin.

A Bulletin For Sale Advertisement Will Sell It

FOR SALE—Automobiles

FOR SALE—1924 Chevrolet, in best of condition; five almost new tires, new battery; price $50. Write Box C C C, Bulletin. mar14 3t

USED CARS
You can obtain thousands of unused miles of transportation from one of these at an actual saving of several hundred dollars.

LATE MODEL RENEWED CADILLACS
1926 Cadillac Coupe (custom built)
1924 Cadillac Coupe (2-pass.)
1923 Cadillac Sedan (7 pass.)
1921 Cadillac Sedan (7-pass.)

OTHER MAKES
1926 Packard Sedan (7-pass.)
1923 Packard Coupe (4-pass.)
1923 Pierce-Arrow Touring (7-pass.)
Cunningham Town Sedan
1924 Paige Sedan (4 new tires)
1923 Velie Sedan
1923 Maxwell Coupe (4-pass.)
1923 Dodge Sedan
1925 Ford Coupe
1925 Ford Touring
1924 Hupmobile Sedan
1924 Dodge Touring

A. C. SWAN CO.
A. C. Heber, Used Car Man.

At Studebaker's
1926 Studebaker Standard Sedan
1924 Studebaker Special Sedan
1923 Studebaker Special Coupe
1926 Oakland Coach
1927 Pontiac Sedan
1925 Maxwell Club Sedan
USED CARS SOLD UNDER STUDEBAKER USED CAR PLEDGE
T. N. M. LATHROP, Inc.
64-86 North Main St., Norwich, Conn.

COST TIRE SALE

30x3½	Firestone Oversize	$8.80
30x3½	Firestone, Regular	$7.25
30x3½	Airway	$4.95
29x4.40	Firestone	$9.65
29x4.40	Airway	$6.30
30x3½	Firestone Tubes	$1.75
30x3½	Airway Tube	$1.45
30x3½	Tire Chains	$3.50
29x4.40	Tire Chains	$3.75

O. C. WOLFE, Inc.
ONLY AUTHORIZED FORD DEALER IN NORWICH
394 North Main Street
Phones 3200-3201.

FOR SALE—Musical Instruments

FOR SALE—An upright modern Victrola, cost new $125. A real bargain at $32. Hanover-Curland Co., 24 Franklin St. mar13 tf

FOR SALE—A beautiful Richardson piano, upright mahogany case; $129.00. Terms, $10 deposit, $1.50 weekly. Hanover-Curland Co., 24 Franklin St. mar13 tf

FOR SALE—88-note player piano in fine shape. Sold new for $600; will sell for $295. Another fine 88-note guaranteed player, which sold new for $700, can be bought for $395. Easy terms. The Plaut-Cadden Co., Main St., Norwich. mar9 tf

FOR SALE—Upright floor model talking machine in good condition, for $20. Console electric Victrola in perfect condition for $100. Convenient terms. The Plaut-Cadden Co., Main St., Norwich. mar9 tf

FOR SALE—Four fine upright pianos just taken in exchange from good homes. All in excellent condition in every way. At these special prices—$89, $100, $115 and $125—they are rare buying chances. Easiest terms arranged. The Plaut-Cadden Co., Main St., Norwich. mar9 tf

POULTRY AND PET STOCK

FOR SALE—Four bronze hen turkeys. Calvin R. Main, Jr. Phone 1847-12. mar14 wdthsat

FOR SALE—30 R. I. Red pullets. Jerry Driscoll, Franklin. Tel. Leb. 36-12. mar14 2t

FOR SALE—One, coming two year old, full blooded, Michigan bred, White Holland Tom turkey. Prime condition. Inquire of E. W. Higgins or E. O. Browning, Massapeag. mar10 3t

FOR SALE—Let us book your orders now for April and May Leghorn and R. I. Red baby chicks. Our stock is as good as the best; chicks guaranteed. Prices by the thousand, Leghorn 18c, Reds 19c; reduction of 3c each after May 1st. Squaw Rocks Poultry Farm, Danielson, Conn. Tel. 22-4. mar10 6t

FOR SALE—R. I. Reds, White Leghorns and White Wyandottes setting eggs. 431 Main St. Jones. Phone 2206. mar10 3t

REAL VALUE—To anyone interested in getting a good start with R. I. Reds, a selected number of S. C. R. I. Red chicks. Pullets mature and lay early; cockerels grow fast. Number limited. Write to W. Zvingilias, Jewett City, Conn., R. F. D. 1. mar6

CHICKS—From good laying strain; Reds, $21 per 100, $100 per 500; White Leghorns, $17 per 100, $80 per 500; custom hatching. Used Queen incubators for sale. Paul Jansen, Mansfield Centre, Conn. mar6 tf

HALL'S CHICKS—"Well bred from well breeders." Reds, Barred Rocks, White Wyandottes, Leghorns. Weekly hatches. Free circular. Also chicks one to four weeks old. Hall Bros. Phone 645-5, Wallingford, Conn. mar5

ATHLO-FARMS—S. C. R. I. Red Chicks combining color, weight, health and rapid development to productivity of large eggs. What more can you ask. Give them a trial. Write to us for our circular and prices and do it now, quantity limited. Athlo-Farms, Pomfret Center, Conn. feb4 tf

FOR SALE—R. I. Red baby chicks and hatching eggs from state tested accredited stock. H. J. Larkham. Phone 463-12 jan31 6tt

WANTED—All kinds of poultry; will call anywhere. Highest prices paid. Joseph Horn. Tel. 1590 Willimantic. jan31 tf

BABY CHICKS
BEST LOCAL STOCK
BUCKEYE BROODERS
POULTRY AND PET SUPPLIES
Hatchery, East Hartford.
CLARK'S PET SHOP
50 SHETUCKET ST., NORWICH.

FOR SALE—RADIOS

FOR SALE—A single dial Magnavox radio, complete with all batteries ready to play; cost $190 new. A bargain at $59.00. Hanover-Curland Co., 24 Franklin St. mar13 tf

45 VOLT "B" BATTERIES $2.25; heavy duty $3.25; CX tubes $1.25. Anderson's, 119 N. Main St. jan28 tf

WILBUR RADIO SERVICE. Sets accessories and service of the better kind. 315 Main St. Day phone 660, night phone 1424-15. jan28 tf

LOST AND FOUND

LOST—Box mechanic's tools, between Pachaug and Brown Ave., Jewett City. Finder please return to Elno Karjala. Tel. 108-4.

LOST—On Washington St., between Broad and Sachem Sts., Sunday, a lady's gold wrist watch. Finder please return to 7 Broad St. mar13 tf

LOST—Last Thursday, coon dog; half hound, half bull; blue and tan; bob tail. Bashaw on collar. Finder notify 25 Carpenter St. mar13 3t

A Bulletin Want Advertisement Will Get It

LEGAL NOTICES

NOTICE

The legal voters of the Town of Preston are hereby warned to meet in town meeting at the Town House on Thursday, March 15, 1928, at 2 o'clock p. m., for the purpose of laying a tax on the Grand List as last perfected by the Assessors and the Board of Relief; also to take action as to whether the Town School Committee shall pay all transportation expenses of children attending the State Trade School at Putnam, Conn.

ALBERT D. BENJAMIN,
WALTER S. TARBOX,
WALTER R. McCLEVIN,
Selectmen.

Dated at Preston, March 9, 1928.

ATTENTION SIDEWALKS

The ordinances of the city of Norwich impose a penalty of $5 upon any owner, occupant or person having the care of any land or buildings abutting the public highways of the city where there is a sidewalk, either graded or paved, who fails to have removed therefrom all snow, sleet or ice within three hours after it shall have been deposited, or within three hours after sunrise when the same has fallen in the night season, and also upon any such party who fails to have the snow on such sidewalk removed or properly sanded within two hours of its becoming so deposited during the daytime, for each successive period of four hours thereafter that it so remains after proper notice given.

This will give notice to all affected by the foregoing ordinances that the same will be strictly enforced and anyone failing to comply therewith prosecuted from this time forward.

J. C. DONOVAN,
Street Commissioner

WARNING

SPECIAL TOWN MEETING

The legal voters in Town meeting of the Town of Norwich are hereby warned to meet in a Special Town Meeting to be held in the Town Hall, Norwich, on Wednesday, March 14, at 8 p. m., to determine what, if any, action they will take in relation to the employment of outside aid to assist the Board of Assessors of this Town in making a revaluation of the taxable property of this Town in accordance with modern methods and in compliance with the statutes of this State.

Also to decide whether they will authorize and empower the Board of Selectmen to enter into a contract in behalf of the Town of Norwich for the employment of such help and whether they will make an appropriation to meet the expenses of such work.

Also to do any other business necessary or proper to carry into effect the matters above proposed or any of them.

Dated at Norwich, Connecticut, this 6th day of March, A. D. 1928.

WILLIAM S. MURRAY,
CHARLES P. BUSHNELL,
PATRICK T. CONNELL,
Selectmen of the Town of Norwich.

TAX NOTICE

To the taxpayers of the Town of Sprague:

All persons liable to pay taxes in the Town of Sprague, State of Connecticut, are hereby notified that I have a warrant to levy and collect a tax of Ten (10) mills on the list as made by the Board of Assessors and perfected by the Board of Relief of said Town, for the year 1927, due and payable April 1, 1928.

All persons neglecting this notice will be proceeded against as directed by the laws of this state.

For the purpose of collecting this tax, I shall be in my place of business, known as Caron's News Store, every day during April from 2 p. m. to 9 p. m., and at the Parish House in Hanover, in the village of Hanover, from 4 to 7 p. m., April 19; also, at Versailles Postoffice, April 20, from 4 to 7 p. m.

After May 1, 1928, interest at the rate of 9 per cent will be added from the time these taxes become due. All taxes must be paid direct to the Tax Collector and all bills receipted by him. If sent by mail enclose postage if you wish a receipt.

Dated at Sprague, Conn., this 10th day of March, 1928.

E. J. CARON, Collector.

Republican Caucus

The Republican electors of the Town of Ledyard are requested to meet in caucus in Town Hall, Ledyard Center, on March 19, 1928, at 8 o'clock, p. m., for the purpose of electing delegates to the Republican State Convention and Congressional District Convention to be held in Hartford April 17 and 18, 1928, for the election of delegates to the Republican National Convention and the appointment of a State Central Committee.

Also for the purpose of electing a Town Committee for the ensuing two years.

By order of Town Committee,

WM. I. ALLYN,
Chairman.

Dated at Ledyard, Conn., March 12, 1928.

AT A COURT OF PROBATE HELD at Norwich, within and for the District of Norwich, on the 12th day of March, A. D. 1928.

Present, NELSON J. AYLING, Judge.

Estate of Charles S. Holbrook, late of Norwich, in said District, deceased.

Ordered, That the Executrix cite the creditors of said deceased to bring in their claims against said estate within six months from this date, by posting a notice to that effect, together with a copy of this order on the sign-post nearest to the place where said deceased last dwelt, and in the same town, and by publishing the same once in a newspaper having a circulation in said district, and make return to this Court.

NELSON J. AYLING, Judge.

The above and foregoing is a true copy of record.
Attest, HELEN M. DRESCHER, Clerk.

NOTICE

All creditors of said deceased are hereby notified to present their claims against said estate to the undersigned at 142 Broad St., Norwich, Conn., within the time limited in the above and foregoing order.

ELLA P. HOLBROOK,
Executrix.

Republican Caucus

The Republican electors of the Town of Montville are requested to meet in caucus in Montville on March 19, 1928, at 2 o'clock, p. m., for the purpose of electing delegates to the Republican State Convention and Congressional District Convention to be held in Hartford, April 17 and 18, 1928, for the election of delegates to the Republican National Convention and the appointment of a State Central Committee.

Also for the purpose of electing a Town Committee for the ensuing two years.

By order of Town Committee.

DAN D. HOME, Chairman.

Dated at Montville, Conn., March 12, 1928.

A Bulletin Want Advertisement Will Get It

LEGAL NOTICES

AT A COURT OF PROBATE HELD at Norwich, within and for the District of Norwich, on the 13th day of March, A. D. 1928.

Present, NELSON J. AYLING, Judge.

Estate of Mathilde Stapfer, late of Norwich, in said District, deceased.

George R. Fellows, of Norwich, Conn., appeared in Court and filed a petition praying, for the reasons therein set forth, that an instrument purporting to be the last will and testament of said deceased be admitted to probate.

Whereupon, it is Ordered, That said petition be heard and determined at the Probate Court Room in the City of Norwich, in said District, on the 20th day of March, A. D. 1928, at 9 o'clock in the forenoon, and that notice of the pendency of said petition, and of said hearing thereon, be given by the publication of this order once time in some newspaper having a circulation in said District at least three days prior to the date of said hearing and that return be made to this Court.

NELSON J. AYLING, Judge.

The above and foregoing is a true copy of record.
Attest, HELEN M. DRESCHER, Clerk.

AT A COURT OF PROBATE HELD at Norwich, within and for the District of Norwich, on the 13th day of March, A. D. 1928.

Present, NELSON J. AYLING, Judge.

Estate of Peletiah L. Mabrey, late of Franklin, in said District, deceased.

Lloyd P. Ayer, of Franklin, Conn., appeared in Court and filed a petition praying, for the reasons therein set forth, that administration be granted upon the estate of said deceased alleged to be intestate.

Whereupon, it is Ordered, That said petition be heard and determined at the Probate Court Room in the City of Norwich, in said District, on the 20th day of March, A. D. 1928, at 10 o'clock in the forenoon, and that notice of the pendency of said petition, and of said hearing thereon, be given by the publication of this order one time in some newspaper having a circulation in said District at least six days prior to the date of said hearing and that return be made to this Court.

NELSON J. AYLING, Judge.

The above and foregoing is a true copy of record.
Attest, HELEN M. DRESCHER, Clerk.

AT A COURT OF PROBATE HELD at Montville, within and for the District of Montville, on the 13th day of March, A. D. 1928.

Present, DAN D. HOME, Judge.

Estate of Charles E. Johnson, late of Montville, in said District, deceased.

The Administratrix exhibited her administration account with said estate to the Court for allowance; it is therefore

Ordered, That the 19th day of March, A. D. 1928, at 3 o'clock in the afternoon, at the Probate Court Room in Montville in said District, be, and the same is, appointed for hearing the same, and the said Administratrix is directed to give notice thereof by publishing this order one time in The Norwich Bulletin, a newspaper having a circulation in said District, at least five days prior to the date of said hearing, and make return to the Court.

DAN D. HOME, Judge.

The above and foregoing is a true copy of record.
Attest, CARRIE W. CRAIG, Clerk.

AT A COURT OF PROBATE HELD at Montville, in and for the District of Montville, on the 12th day of March, A. D. 1928.

Present, DAN D. HOME, Judge.

Estate of William Walden, late of Montville, in said District, deceased.

This Court finds from sworn return on file that the notice ordered by this Court on the 1st day of March, 1928, upon the application for the appointment of commissioners to receive and decide upon the claim of the creditors of said estate was given as in said order directed and said return is found to be true, accepted and ordered to be recorded.

After due hearing, this Court appoints John J. McGarry of New London, Connecticut, and P. Ambrose Sullivan, of Montville, Connecticut, disinterested persons, to be commissioners, who, being first sworn, shall receive and decide upon the claims of the creditors of said estate, and it is

Ordered, That Edward Walden, Administrator of said estate of deceased, deliver forthwith to said commissioners all claims against said estate presented to him within the time limited by this Court by order passed on the 4th day of February, A. D. 1927, and cause notice of the names of said commissioners and of the time and place of their meeting to be given to every person who has presented a claim against said estate, and due return make.

Ordered, That the commissioners, as soon after the expiration of the time limited for the exhibition of claims as it can reasonably be done, report to this Court a list of all the claims exhibited to them, specifying particularly the claims and amounts presented, allowed and disallowed.

DAN D. HOME, Judge.

The said commissioners will meet at the Probate Office in the town hall in Montville on the 26th day of March, 1928, at 3 o'clock in the afternoon for the purpose of attending to the business of said appointment.

JOHN J. McGARRY,
P. AMBROSE SULLIVAN,
Commissioners.

NOTICE

Notice is hereby given to all persons liable to pay taxes in the Town of Bozrah that I have warrant to levy and collect Fifteen mills on the dollar on the grand list last perfected. This tax is due and payable April 1, 1928. Interest added after 30 days. And for the purpose of collecting same I will be at the store of Ira C. Wheeler Wednesday, April 4; after that date will be at the office of the Town Clerk daily. All persons neglecting said notice will be dealt with as the laws of the state direct.

JOHN K. PROCTOR, Collector.

FOR SALE—HORSES

FOR SALE—One farm horse; also pair harnesses. Geo. Wheeler, Roosevelt Ave., Norwich. mar13 tf

FOR SALE—Four good using horses. Weight from 1250 to 1400. Price reasonable to quick buyers. One express harness. Rear Keegan's Market, Church St., Willimantic. mar14 2t

FOR SALE
TWO PAIRS OF HORSES, EXCELLENT FOR FARM WORK.
—Apply—
YANTIC GRAIN & PRODUCTS CO.
3 Cove St. Norwich

COAL AND WOOD

FOR SALE—Wood, slabs, kindling. H. E. Beard & Son, The Old Homestead Farm. Tel. 615-4.

FOR SALE—Coal, seasoned wood and kindling, delivered anywhere. R. Shapiro, Willow St. Phone 504 or 1283-4.

FOR SALE—Slabwood in stove lengths $3 a cord, half cord $4.50. Hardwood in stove lengths $10 a cord or $5.50 a half cord. Delivered anywhere in city or Taftville and Baltic. Phone 1099-3. Charles S. Brown, Yantic. Prompt delivery. dec26 tf

FOR SALE—For quick service call Hilltop Wood Yard for good seasoned and hard wood, $5 per load, $3 a half load. Split or kindling, 8 baskets for $1. Phone 712-2. feb24

FOX'S WOOD YARD—Hard wood, $5 per load, match boxes given away free; 7 baskets for $1.00. Phone 779. feb20

FOR SALE—Hard wood and slabs. Will deliver $8, $4 and $5 loads. John R. Lyman, Tel. 2617-W or 2905-W. jan31 tf

FOR SALE—50 acres of cord wood. Box 329 P. O. Willimantic, Conn. W. Kelley. jan31 tf

HARD WOOD FOR SALE
SELECTED HARD WOOD, sawed according to order.
Full measure guaranteed.
HARRY B. FORD
Disco Building Phone 80.

A Bulletin For Sale Advertisement Will Sell It

AUCTIONS

Lowell J. Wilcox, Auctioneer

PUBLIC AUCTION

The undersigned will sell at Public Auction to the highest bidder on the premises at No. 23 Cliff St., Norwich, on
Tuesday, March 20, at 10 a. m.
the following described real and personal property which formerly belonged to the George P. Madden Co.

The rights of the Geo. P. Madden Co. to use the trade names, "Nugget" and "Avant," together with all of the wooden cigar boxes and containers, marked with those names, glass cigar box covers marked "Nugget," lot of glass frame signs, and other advertising matter marked with said names.

Cigar making machinery and equipment consisting of a stripping machine with 1-4 h. p. motor attached, two box presses, mould press, 30 cigar moulds, stamp perforating machine, platform scales, wooden benches, frames, assorted lot of boxes, stoves, desks, clocks, chairs, baling machine, ash cans, lumber, etc.; also an assorted lot of unmanufactured tobacco.

Assorted lot of sporting goods (principally Spalding make), consisting of baseballs, about 45 bats, two masks, stockings, bathing suits, 6 white sweat jackets (assorted sizes), catchers' gloves, 6 pair Indian clubs, 4 sweat shirts, football helmet, basketball shoes, gym suits, gray rubber bathing caps, punching bag, footballs, 3 pair skis, tennis shoes, etc.

One Flint Touring car, 1925 model, 6 cylinder, in running order, with winter top.

At the same place at 12 o'clock noon, the Geo. P. Madden cigar factory, a two-story wood frame building with basement, steam heater, etc., will be sold to the highest bidder. The lot is 34.4 feet wide on the street, 81 feet on one side and 64.4 feet on the other subject to certain rights of way.

The terms of sale of the personal property will be strictly cash and for the real estate will be announced at the time of the sale.

Norwich, March 12, 1928.

GILBERT S. RAYMOND,
Assignee.

AUCTION NOTICE

By Witter Bros., Auctioneers, Office 42 Main St., Danielson, Conn. We will sell 25 head of cows and heifers, 1 horse, 15 ton of hay and fodder and all kinds of farm implements for Joseph Koniecko at his farm in Preston, Conn., known as the Elmer Miller place just east of Jewett City on Wednesday, March 21, at 10 o'clock, a. m. If stormy next fair day. Terms cash. This is a good sale of livestock, etc., therefore the auction should be well attended.

AUCTION NOTICE

By Witter Bros., Auctioneers, Office, 42 Main St., Danielson, Conn.: 25 head of fresh and acclimated horses and 25 head federal tested cows at auction at the Ashaway Fair Grounds at Ashaway, R. I., on Friday, March 16, at 10 o'clock a. m. Rain or shine. There are pairs of fancy horses weighing from 2500 to 2700 lbs., and many good single horses. The cows are an especially choice lot of robust, young springers and milkers. Terms cash. Lunch available. Sale is under cover. L. S. Anthony, owner, Ashaway, R. I.

WANTED — Female

WANTED—Competent general maid; small family; must be good cook. References. Write B. M., Bullet

NEW LONDON COLLEGE TRUSTEES TO MEET THURSDAY AT NEW HAVEN

(Special to The Bulletin)

NEW LONDON, March 13—At the Hotel Taft, New Haven, Thursday afternoon, March 22 at 3 o'clock, the adjourned meeting of the trustees of Connecticut College for Women will be held. At this time action will be taken on the resignation of Benjamin T. Marshall, president of the college and whose act in resigning was the result of numerous conflicts with officials at the college, subordinate to President Marshall. Notices of the date of the meeting were received by members of the board today and Mayor James A. May has already made it known that he intends to be present.

The snow storm of Friday last was costly to the city for it was announced at the municipal building this afternoon that the expense of trucks and shovelers in removing the snow from the streets was $1,800. This money was expended Saturday, Sunday and Monday when the snow was carted to the municipal pier and dumped into the Thames river.

The March meeting of the Foremen's and Executives' club of New London was hled last night in the Central Y. M. C. A. Supper was served by the Y cafeteria, following which a reel of moving pictures, furnished by the Connecticut Anti-Tuberculosis association was shown, depicting, in story form, the need of making sure, through the advice of a physician, that there is no tuberculosis in one's body. President G. S. May, of the Connecticut Power Co., presided at the meeting, and appointed a membership committee, W. B. Watrous, Max Pollack & Co., chairman; David M. Bennett, Sea Sled Corp., Mystic; George G. Berry, Standard Machine Co., Mystic; Eugene Chapman, Palmer Bros. & Co.; Judson T. Cousins, Robert Gair Co.; John J. Gaskell, Edward Bloom Co; A. W. Gesner, Eastern Conn. Power Co.; Elmer H. Jones, Conn. Power Co.; Walter A. Jones, N. E. Collapsible Tube Co.; David Lamond, Corticelli Silk Co.; F. J. O'Connor, D. E. Whiton Machine Co., and Howard E. Rogers, Babcock Printing Press Mfg. Co.

TEACHERS' SALARY RAISE VOTED BY SCHOOL BOARD

(Special to The Bulletin)

NEW LONDON, March 13—At a meeting of the board of school visitors at the Hotel Mohican last night it was voted to grant all teachers of the public schools with service of 15 years or more an increase in salary, the increase to begin next September. The increase is at the rate of $10 per year for each year of service in excess of the 15 years. The teachers have been seeking an increase in salary for several months.

By the will of William Henry Harrison Chappell, of Waterford, the testator's widow, Mary C. Chappell, "shall have the use of the income of the estate, both real and personal, during her life and while she remains unmarried and during such time she shall be executrix and trustee of the estate and guardian of testator's children," it was revealed when the will was admitted for probate this afternoon. The testator's daughter, Mrs. Mary C. Leland, of Waterford, has qualified as administratrix. The will was drawn Nov. 11, 1882 and was witnessed by Cornelia C. Avery, George G. Avery and William Belcher.

RUMORED STREET FIGHT OF A COP WITH A SAILOR

(Special to The Bulletin)

NEW LONDON, March 13—Captain of Police Charles A. Pinney has been quietly conducting an investigation into the alleged conduct of one of his officers. After reports of the officer's alleged conduct reached Captain Pinney's ears and anonymous communications were received by City Manager Holt regarding the purported conduct of the officer, the investigation was started. Where it will end is not known. The report reaching the hearing of Captain Pinney is that Street Sergeant Patrick Murphy last Thurday evening, four hours after he had gone off duty, engaged in a street fight with a former sailor. The alleged fight took place on Washington street, near Brewer and was witnessed by hundreds of people, many of whom were on their way to attend the mission in progress at St. Mary's Star of the Sea church. However Captain Pinney has been unable to ascertain the identity of any one who will admit having seen the fight, although it is reported that spectators formed a ring around the combatants. Sergeant Murphy, who is reported to have received a severe beating, has not been on duty since, for the following day his son reported that his father was ill. After the rumors had reached Captain Pinney and anonymous letters were sent the city manager, the former yesterday afternoon caused City Physician George F. Cheney to examine Sergeant Murphy. This was done at 2 o'clock. City Physician Cheney, reported in writing to Captain Pinney that the officer was found in bed at his home, had much fever and was suffering from bronchitis. The report said that the officer was being attended by a physician and was receiving proper treatment for the maladies from which he was suffering.

The funeral of Mrs. Sarah C. Button, widow of Edward W. Button, formerly of New London, who died in Groton Monday, was held this afternoon at 3 o'clock at 15 Masonic street, the services being conducted by Rev. George R. Atha, pastor of Groton Heights Baptist church. Burial was in Jordan cemetery.

The funeral of Charles Cooper, former electrical engineer at Fort Wright, was held at 1 o'clock this afternoon at his residence, 50 Center street, the service being read by Rev. Philip M Kerridge, rector of St. James' Episcopal church. The body was forwarded to Mr. Cooper's former home in Newport, R. I., for burial tomorrow.

The annual banquet of New London lodge, No. 360, Benevolent and Protective Order of Elks, was held tonight at the Hotel Mohican and was attended by about 200 members and guests. An excellent chicken dinner was served after which Mayor James A. May delivered the address of welcome. Grand Trustee Thomas Cotter, of Hartford, was the only other speaker. He talked briefly, but interestingly and instructively, dwelling principally on Elkdom and was liberally applauded. The entertainment comprised an elaborate vaudeville entertainment, including about a dozen high grade acts. Several members of Norwich and Westerly lodges were among the visitors to enjoy the evening.

But one arrest was made by the police today, a fellow who was found roaming aimlessly about, intoxicated.

Emmett Flanagan, United States coast guard, was in the police court today charged with breach of the peace, but was discharged. Flanagan, a former stool pigeon for the local police, was arrested last night upon complaint of Mrs. Robbins of 29 Tilley street, but when court convened the complainant was not on hand to press the charge. Mrs. Robbins, however, appeared at police headquarters, shortly after the adjournment of court and said that she did not desire to cause the prosecution of Flanagan, but did say that her husband was more deserving of arrest than was Flanagan.

Two cases of intoxication were also presented. One, an old offender, who was arrested last night upon complaint of a North Bank street store employe, was fined $10, but execution of the sentence was suspended. The other case resulted in a suspension of judgment.

Miss Anna J. Dewey, 70, died early today at her residence in Center Groton, after an illness of but a few days. She is survived by two sisters, Mrs. Elizabeth L. Fitch of Mystic and Mrs. Frances Fairbanks of New Haven and a brother, Edson Dewey, Pleasant Valley, Groton. Several nieces and nephews also survive. Miss Dewey was a member of the Center Groton chapel. She was born in the home where she died and had always resided in Center Groton. She was the daughter of the late Capt. Benjamin and Amanda Holdridge Dewey.

DOMBROWSKI BOY STRUCK BY AUTO WHILE SNOWBALLING

(Special to The Bulletin)

NEW LONDON, March 13—Thomas Dombrowski, 8, residing at 80 Potter street, is a patient at Lawrence Memorial hospital, probably fatally injured last night when struck by an automobile driven by Leslie Hewitt, of 72 Phillips street. The youth has remained unconscious ever since he was admitted to the hospital and at the institution this afternoon it was stated that the boy was on the dangerlist as his condition was critical. The Dombrowski family has been pursued by ill luck of late; two months ago the father of the boy died. A month later Mrs. Dombrowski gave birth to a daughter, which new arrival makes six children that Mrs. Dombrowski has to support because of the death of her husband. The boy was on Main street last night and near John street, he had his companions engaged in a snowballing combat. The boy darted into the street just as the automobile was about to pass. Before Hewitt could bring the car to a stop the boy was struck and hurled to the pavement. He was picked up unconscious and bleeding and placed in the auto and rushed to the hospital. An examination revealed a fracture well forward on the head; the wound indicated that he had been struck by the mudguard for a deep laceration exists. Automobile Patrol Officer Clarence Martin and Patrolman Patrick Sheehan investigated the accident and arrested Hewitt on a charge of reckless driving. Hewitt at first denied all knowledge of the accident, but finally admitted that it was his machine that had struck the boy. Hewitt was given a hearing in the police court this morning. The case was continued to March 19, pending the outcome of the boy's injury. Hewitt furnished a surety on his bond of $1,000 for his appearance on the later date.

Cora L. Minson, 50, wife of Benjamin F. Coffin, formerly of New London, died yesterday at her residence in Orange, N. J. Besides her husband, Mrs. Coffin is survived by two sisters, Mrs. Dexter Daniels, of Waterford and Mrs. Abbie Churchill of St. Petersburg, Fla. Mr. and Mrs. Coffin moved to East Orange five years ago. Mrs. Coffin was born in New Brunswick, N. J., the daughter of John H. and Sophia Minson of Waterford.

Louis Cuneo, 67, died early this morning at his residence, 27 Brooks street after illness which started nearly four months ago when he was stricken with pneumonia. He is survived by his widow and a daughter, Miss Olga Cuneo. Mr. Cuneo was a member of Phonic lodge, No. 96, F. and A. M., of New York and the Union chapter and Cushing council of this city. He was born in Milan, Italy and came to this country when a youth of 14. He had been in New London 32 years and during that long period he had been employed by the Corticelli Silk company.

Mrs. S. Herman Sawyer of Weymouth, Mass., who was injured two weeks ago while riding with her husband when the automobile skidded on the slippery highway at Niantic and crashed against a telephone pole, was discharged at Lawrence Memorial hospital today. Other patients discharged were Miss Maria May, 88 Blackhall street; Roger Sherman, Mystic; Mrs. Wallace Frank, 736 Bank street and Herbert Hayden, Eastern Point road, Groton.

The funeral of Mrs. Annie Gallagher, wife of Robert Gallagher, of 524 Bank street, was held at 9 o'clock this morning at St. Mary's Star of the Sea church, a mass of requiem being celebrated by Rev. Raymond O'Callahan. The bearers were Charles Boyle, Christopher Guerin, Lawrence Grimes, Daniel Walsh, Harold McGrath and Edmund Condon. Burial was in St. Mary's cemetery.

The funeral of Frank Korendowitz, of Chesterfield was held at 10 o'clock this morning at St. Mary's Star of the Sea church and was attended by a large gathering of mourners. A mass of requiem was celebrated by Rev. Michael Reagan. Relatives acted as bearers. Burial was in St. Mary's cemetery.

Miss Harriet Emmerich of Connecticut avenue employed as stenographer in the probate court, was admitted to Lawrence-Memorial hospital this afternoon as a medical patient and tomorrow she will undergo a minor operation.

The New London police force is again crippled by the illness of several officers. Street Sergeant Patrick Murphy is confined to his home on Bayonet street ill with bronchitis; Detective Sergeant Nelson Smith is ill with grip at his home on Rogers street and Patrolman John Foley is indisposed at his home on Huntington street as the result of a severe cold.

Patrolman Albert Iverson in making his rounds on Huntington street last midnight discovered six windows at the Chevrolet Automobile Sales station open. The officer was able to secure the windows for the balance of the night.

What Is Going On Tonight

Buckingham council, No. 14, Jr. O. U. A. M., meets in Eagles hall.

Norwich grange, No. 172, P. of H., meets in Steiner hall.

Norwich lodge, No. 12, A. O. U. W., meets in Owls hall.

Sachem chapter, No. 57, O. E. S., meets in Masonic temple.

Sebequonash council, No. 11, D. of P., meets in Buckingham Memorial.

Special town meeting in town hall.

TODAY'S EVENTS

If the late Thomas R. Marshall, vice president of the United States, were living today he would enter upon his seventy-fifth year.

Maxim Gorky, the widely famed Russian novelist and reformer, is in line for greetings today on his sixtieth birthday anniversary.

Millions of socialists in every land today will commemorate the 45th anniversary of the death of Karl Marx, who is known as the founder of modern socialism.

Representatives of Hungarian societies throughout America will gather in New York City today to attend the unveiling of a heroic bronze statute of Louis Kossuth, the great Hungarian patriot and statesman.

Jake Schaefer and Edouard Horemans today will conclude their match in San Francisco for the world's professional 18.2 balkline billiard championship.

ANNOUNCEMENTS

St. Mary's Players.

You have heard that if you ask for a thing you may get it. It depends, however, on the way you ask. Ask loud enough and often enough and the chances are that you will get considerable. Yell, and without doubt you will obtain a great deal more. Yell, that's it! Bull the market! If anyone says—Ssh! Not so loud! keep on yelling. You'll finally get what you are after,—maybe. A storm can follow a calm as well as preceed it. What is this all about? It is part of the comedy in Nothing But the Truth. Be sure and see it.

Breed Theatre.

For today and tomorrow the Breed theatre management has picked out two of the cleverest photoplays that have as yet been presented at this playhouse.

"Breakfast at Sunrise" an amusing farce of sophisticated Paris in which Miss Constance Talmadge is starred, heads the program.

The story is laid principally in the Hotel Splendide in Paris. It concerns the adventures of two persons disappointed in love (Constance Talmadge and Don Alvarado), who marry to spite their sweethearts. One laugh-production situation follows another as the two find countless rocks of discord lining their martial path.

The role of Madeleine is convincingly portrayed by Miss Talmadge whose inborn senses of the humorous makes her difficult part so spontaneous. Don Alvarado, her leading man, is comparatively new to the screen, but his performance in "Breakfast at Sunrise" is a notable piece of work. Others in the cast are Bryant Washburn, Marie Dressler, Alice White, Paulette Duval, David Mir, Burr McIntosh and Albert Gran.

"Home Made, the other feature on this bill, is declared to be the funniest comedy Johnny Hines has ever made, giving the comedian an opportunity to appear as a country boy, a pullman porter, a ladies' maid, a waiter in a hotel, and a high-powered jam salesman. In fact, the story deals with the successful attempt of Johnny to put his mother's home-made jam on the retail market. If advance reports mean anything, "Home Made" should be a hilarious laugh-fest, as it scored heavily during its pre-views in Hollywood.

Palace Theatre.

The most costly and elaborate South American scene yet constructed for the screen is that of the shrine foreground in Douglas Fairbanks' new production, Douglas Fairbanks as The Gaucho, which will be shown for the last times today at the Palace theatre.

Not only the dozen buildings of the plaza and street, but the details of decoration, including an unusual variety of merchandise properties, constitute an ensemble of rare architectural and artistic importance.

The long flight of steps leading to the shrine at the back accommodated several companies of soldiers. The palace and adjacent buildings represent the finest architecture of the South American metropolises, having been designed by Carl Oscar Borg, the eminent Swedish artist.

On the block approaching the plaza are store displays of ponchos, sombreros, pottery, fruit, flowers, plants, framed pictures, statuettes, beads and laces and posters, while parked at a corner of the plaza is a small traveling circus. At times as the production unfolds, the set is occupied by hundreds of white uniformed soldiers, peons, civilians, and a dusky horde of gaucho bandits led by Fairbanks.

Tonight is gift night at the Palace. Twenty-five dollars in gold and ten valuable presents will be given away absolutely free. The management has just received a new lot of gifts which are far superior to any that have been given out so far.

On Thursday, Friday and Saturday "Under the Tonto Rim" the picturization of Zane Grey's latest novel will be the screen attraction. On the stage five big acts of vaudeville will be presented. These acts have been selected with great care and will surely please all lovers of stage attractions. In addition to the picture and vaudeville there is a surprise in store for the Palace patrons but from what we can gather it's going to be good and it's certain that the Palace midwinter cernival is going to be a big success.

St. Patrick's Night Dance

At a joint committee meeting held in A. O. H. hall on Main street, on Sunday, final arrangements were completed for the Hibernian dance to be held St. Patrick's night. This year the committee, headed by Edward Sullivan, chairman, has worked especially hard to insure a good time for those attending this annual dance. Mr. Sullivan stated that cars for all parts of the city will be available at the close of the dance. Extra police protection is promised and the most careful attention has been given to the arrangements in both the ladies' and gentlemen's coat rooms.

The program committee has arranged a fine program of dances, including the tag dance and a moonlight dance. And of course, it would not be a real Hibernian dance unless it included one or two old fashioned dances for the old-timers, who always look forward to this chance to renew their youth.

All in all, this year the Hibernians are looking forward to the greatest success they have yet achieved.

Werrenrath Coming Friday.

The announcement of the return of Reinald Werrenrath, America's most distinguished and best-loved baritone, to Norwich where he sang at the beginning of his career at one of the Bass Clef concerts, will bring delight and interest to local music-lovers. Wherever he returns, whether to the north, south, west or east, it is always to larger audiences warmer receptions and more enthusiastic and devoted admirers. His constant growth as an artist during these years that he has been before the public has been followed with the keenest interest by all who are in touch with music in America. He has created for himself an individual place in the musical world and not only in America but also in Europe holds an enviable position among contemporary artists. Whether in London, Paris, Copenhagen, the native city of his father, the Danish tenor who was famous throughout Europe and America—or wherever his recitals are given, laity and professional cities alike, give him unbounded praise.

SOUTH KILLINGLY

William Potter, Ada and Myra Spaulding of Auburn, R. I., spent Sunday with local relatives.

Betty Slater who has been spending a week with Mr. and Mrs. William Hughes of Providence, returned Sunday.

Several local residents attended a dance in East Killingly Saturday evening.

Virginia and Denton Gates were recent guests of their grandmother in Danielson.

James Salisbury and Lucius Whitaker visited at P. H. Coffey's Saturday evening.

Two motorists on the way from Willimantic to Providence spent part of Friday afternoon at A. E. Hall's after their machine had become disabled in the storm. A telephone call to friends in their home city brought a machine to take them home. The owner of the disabled machine drove out Saturday and after making some repairs, drove it home.

A. A. Jacques, who has been spending the winter in Frost Proof, Florida, left Saturday to return to his home here.

A. E. Hall, Ruth and Beatrice Coffey called on friends in Plainfield, Monday.

Local friends attended the funeral services of Walter Fiske at the church Thursday afternoon.

Mrs. George Slater who has been ill for two weeks is gaining steadily.

A small number listened to Rev. H. W. Gaylord's fine sermon Sunday afternoon. It was the second in the Lenten series; the subject was "Life Perplexed," and the text "We are perplexed, but not in despair."

J. W. Whipple of Pomfret and Frank Johnston of Groton called on A. E. Hall one day the past week.

SOMERS

The subject of Rev. Paul Taylor's sermon Sunday morning was "A Dedicated Life."

The Young People's society will meet this week with Misses Caroline and Dorothy Comstock.

The Woman's club will be entertained by Mrs. Ralph B. Thayer Thursday afternoon.

The Woman's club is to hold another bridge and whist party at Mr. and Mrs. Burt D. Cooley's this week Saturday evening. The proceeds are for the benefit of the public library.

Miss Ruth Cooley of the 1928 class of the Enfield high school won the first prize of $5 in gold in the annual prize speaking contest which took place at the high school last Friday evening with her essay on "Modern Youth."

Miss Kate C. Pomeroy of Windsor visited her sister, Mrs. William C. White the first of the week.

Misses Elsie Thayer and Mildred Gummo, school teachers in Hartford, have returned to that city after a week's vacation spent at their homes in town.

Mumps are very prevalent at present.

Mrs. Clark and son of Agawum, Mass., were recent guests of Mrs. Clark's sister, Mrs. W. A. Pease.

Mr. and Mrs. Vail Smith, Jr., of Springfield spent Sunday as guests of Mr. and Mrs. Chester W. Pomeroy.

A Ton a Day More

This striking figure shows the INCREASE for 1927 over 1926 in the sales of

"SALADA" TEA

465

REID & HUGHES
THE BOSTON STORE TELEPHONE 21 NORWICH, CONN.

wednesday! on the main floor tables

walnut finished tapestry covered foot stools

$1.00

very sturdily built and well finished—the covering is in checked designs of various colors—a few are plain—excellent values for $1.

— main floor tables and third floor —

a gorgeous display of wonderful values in our great spring silk sale

lovely materials now, but much more so in pretty new dresses, individual and distinctive—made just for you—

silk flat crepe $1.74 yard regular value $2.50
40-inch, heavy pure silk flat crepe—18 shades—black and white—excellent for dresses and lingerie purposes—a real value.

flat crepe $1.24 yard
40-inch fine quality, all silk flat crepe—large assortment of colors—an excellent value at $1.50.

12 momie all silk natural colored pongee 54c yard
genuine red seal.

we imported these from Belgium children's apron dresses of linen, in sizes 2, 3 and 4 59c each
little apron dresses that can be worn as a cover dress or as a play dress—six different styles, made of linen, in colors of blue, green, rose and tan—cutely trimmed with little pocket and belt—excellent values.
— second floor —

printed crepe-de-chine
undoubtedly the most popular dress silk for summer wear—grouped in two large assortments:
lot I—values up to $2.50—sale price $1.74
lot II—values up to $3.50—sale price $2.64

for your new spring costume choose kayser slipper heel hosiery.
slenderizes the ankle

semi-service weight $1.65
silk to the 4-inch lisle hem—in the new star shades of neptune, mars, jupiter, saturn, as well as mocha, cedar, chateau, naturelle, dune, patio, illusion, taupe, boulevard, sonata, aluminum, and of course black and white.

chiffon weight $1.95
a lighter weight stocking with the smart slim ankle feature and in the same new fashionable colors.

— main floor —

New Wonderful Cleansing Cream

Wouldn't you like a Cleansing Cream that will not stretch the skin, yet goes down into the pores and releases all grime and dirt? This new marvelous Cream contains Cocoa Butter and is highly beneficial to dry skins. Keeps the complexion youthful. Ask for MELLO-GLO, a companion to the famous MELLO-GLO Face Powder. Porteous & Mitchell Co.

ASPIRIN

To break a cold harmlessly *and in a hurry* try a Bayer Aspirin tablet. And for headache. The action of Aspirin is very efficient, too, in cases of neuralgia, neuritis, even rheumatism and lumbago! And there's no after effect; doctors give Aspirin to children—often infants. Whenever there's pain, think of Aspirin. The genuine Bayer Aspirin has Bayer on the box and on every tablet. All druggists, with proven directions.

Physicians prescribe Bayer Aspirin; it does NOT affect the heart

Aspirin is the trade mark of Bayer Manufacture of Monoaceticacidester of Salicylicacid

PALACE LAST TIMES TODAY
Mat. at 2:15 15c—35c Eve., at 7 and 9 25c—50c

UNITED ARTISTS PICTURE
Pep — Nerve — Action — Romance — Daredevilry

GIFT NITE TONIGHT
$25.00 IN GOLD
And Ten Valuable Presents Given Away Free.
An entirely new lot of gifts that are sure to please.

TOMORROW — FRIDAY — SATURDAY
PALACE MID-WINTER CARNIVAL
7 — SMASHING HITS — 7
FIVE EXCEPTIONAL VAUDEVILLE ACTS
— A Wonderful Picture —
"UNDER THE TONTO RIM"
by ZANE GREY
— and —
A BIG SURPRISE
DON'T MISS THIS MAMMOTH SHOW!

Today and Thursday — THE — BREED MAT. 2:15 Evening 7-10:30

SPECIAL EXTRAORDINARY DOUBLE FEATURE PHOTOPLAY PRESENTATION

JOHNNY HINES — in — "HOME MADE"
You can't afford to miss this one! It's Johnny's best! He starts out to put over his mother's jam, but gets into a hundred jams doing it. What laughs! What fun!
NEW AESOP'S FABLE

Constance Talmadge — in — "Breakfast at Sunrise"
A spicy farce of gay Paree! You'll smack your lips in delectation, at this saucy, roguishly-flavored farce that Connie brings you in, this most Frenchy of French farces!
UP-TO-THE-MINUTE NEWS

Fourth Concert of Slater Hall Series
REINALD WERRENRATH
Baritone
Friday, March 16, 8:15 P. M.
Tickets at Cranston's

ST. MARY'S PLAYERS Present
"Nothing But the Truth"
PALACE THEATRE
Wednesday Evening, March 21.
Curtain 8:15
Reserved Seats, 75c, $1.00, $1.50
Enclose Exchange Tickets with Mail Order. These Tickets on sale at Mara's Drug Store; Riordan's, Central ave. and Fifth street. Also box office now open for sale of reserved seats. Office not open Saturday or Sunday.
J. E. Murphy, Director
Arrangement Samuel French, N. Y.

STRAND
— Double Features —
Tonight and Thursday
"WE MODERNS"
Featuring Colleen Moore
— Also —
"HE WHO LAUGHS LAST"
Starring Kenneth McDonald
and "AESOP'S FABLES"
Evenings—7 and 8:45
Adults, 25c; Children, 10c
Coming Friday and Saturday—The Duncan Sisters in "TOPSI AND EVA"

Annual Concert and Dance
Under the Auspices of
United Branches and Ladies' Auxiliaries
Ancient Order of Hibernians, of Norwich
STATE ARMORY
SATURDAY EVENING
MARCH 17, 1928
Concert 8 to 8:30 D'Atri's Orchestra
Ladies' Ticket, 50 cents
Gentlemen 75c.

PERTUSSIN
Clears the throat!
PERTUSSIN not only relieves the cough, but helps to clear out the infectious mucus—and in so harmless a way that even little children and those weakened by illness can take it safely.
PERTUSSIN contains no *dope* and is considered by many physicians a most soothing and effective remedy for stubborn coughs. It is pleasant to take and sold by all druggists.
safe for every cough

RAIN TODAY; FAIR, COLDER TOMORROW

Norwich Bulletin

NORWICH, CONN., WEDNESDAY, MARCH 14, 1928

FULL ASSOCIATED PRESS DISPATCHES

The Bulletin.

Norwich, Wednesday, March 14, 1928

THE WEATHER.

Conditions.

The disturbance that was centered south of the Maine coast Monday night is advancing eastward with center about 400 miles southeast of Newfoundland and the western disturbance has moved northeastward to Ontario.

The northern disturbance will continue to move east-northeastward and it will be attended by rains Wednesday in the Atlantic states. Otherwise generally fair wtather is indicated for the setates east of the Mississippi river during Wednesday and Thursday. The temperature will be lower Wednesday night in the North Atlantic states.

Winds.

North of Sandy Hook: Increasing southeast and south, becoming fresh shifting to westerly Wednesday night; overcast thick weather with occasional rain Wednesday.

Sandy Hook to Hatteras: Fresh southeast and south, shifting to northwest by Wednesday afternoon; overcast with showers Wednesday.

Forecast.

For southern New England: Rain Wednesday, colder Wednesday night; Thursday fair and colder.

Observations.

The Bulletin's observations show the following changes in temperature and barometric changes Tuesday:

	Ther	Bar.
7 a. m.	32	30.40
12 m.	54	30.40
6 p. m.	48	30.50

Highest 64, lowest 32.

Comparisons.

Predictions for Tuesday: Fair and somewhat warmer.

Tuesday's weather: As predicted.

SUN, MOON AND TIDES

(Standard Time)

Day	Sun Rises	Sun Sets	High Water	Moon Rises
	a. m.	p. m.	a. m.	a. m.
12	6.05	5.51	1.45	morn.
13	6.04	5.52	2.33	0.08
14	6.02	5.53	3.31	1.05
15	6.00	5.54	4.33	2.02
16	5.59	5.55	5.34	2.57
17	5.58	5.56	6.29	3.48
18	5.56	5.57	7.18	4.29

Six hours after high water it is low water, which is followed by flood tide.

GREENEVILLE

The Jolly Eight club was entertained Friday evening at the home of Miss Helen Carroll of Central avenue with 100 per cent. attendance. After the business was transacted a social hour was enjoyed with singing and piano solos. A buffet luncheon was served by the hostess.

Mr. and Mrs. Richard Hourigan of Central avenue and Mr. and Mrs. Joseph Campion of Golden street motored to Plymouth, Mass., Tuesday, to view the steamer Robert E. Lee that went aground off Manomet point Saturday evening. The trip was made in Mr. Hourigan's machine.

Patrick J. Downing has returned to Glasgo after spending a few days at the home of his sister, Mrs. Dennis Sullivan of North Main street.

The Rosedale Sewing circle met on Friday evening at the home of Miss Catherine Molton of Convent avenue, with 10 members attending. After the sewing a social hour was enjoyed. Refreshments were served by the hostess assisted by Miss Elinor Seward and consisted of salads, assorted cake, cookie sand coffee.

William H. Bowen, Greeneville's news dealer, was the recipient of membership card to the Hartford baseball booster's club. This club was recently organized by Lou Gehrig, the first baseman of the Yankees.

Miss Esther Goldblatt has returned to her home on North Main street after spending two weeks with relatives at Worcester, Mass.

The B. T. Sewing club met Tuesday evening at the home of Miss Lena Shaw of Boswell avenue with a large number present. After sewing a social hour was enjoyed. Radio and Victrola selections furnished music for dancing. Refreshments were served by the hostess assisted by Miss Grace Daley which consisted of fruit salad, cookies, cake and coffee.

Thomas Kerrigan of New London was a business caller in Greeneville Tuesday.

Many of the local storekeepers had radios installed in their stores Monday for the benefit of their patrons so that they could listen in on the Sharkey-Risko bout that took place in New York Monday evening. Some of the local boys were around Tuesday morning paying their debts for Sharkey was the favorite in the minds of many.

TAFTVILLE

The Phi Alphas gave an enjoyable subscription card party at the Red Cross rooms in the Ponemah building Monday evening. The first prize went to Miss Edith Adams, the second to Miss Dorothy Troeger and the consolation prize to Miss Gladys Kinder. The scorers were Miss Edna Baldwin and Miss Ruby Houston. Refreshments were served at the tables. The Phi Alphas are making plans for another subscription card party to be given after Lent, hoping to give the proceeds to the new boiler fund for the Taftville Congregational church.

On Friday evening Mr. and Mrs. Perkins Sears, Mr. and Mrs. Theodore Belval, Mr. and Mrs. Andrew Frohmader, Mrs. Clara T. Caron, Mrs. Patrick J. Fogarty and Gustave Greenwood, attended a joint meeting of the American Legion and the legion auxiliary held at Montville, as delegates from Peter Gallan post and the local auxiliary.

Mrs. Harold Linderson of Providence street has succeeded Mrs. Edwin Gordon Crowdis as guardian of the Occowasin Camp Fire group. Mrs. Crowdis who is to leave town in the near future to make her home elsewhere, is spending this month in Boston. Miss Helen C. Aberg of North Third avenue succeeds Mrs. John Volkman as assistant guardian of the group.

Advertised letters at the local post-office this week include mail for J. Dryer, Mrs. Phoebe L. Whitney and Mr. and Mrs. William A. Buchanan.

George Gouin of South A street has resigned his position with the No. 1 carding department of the local mills.

Members of the Ladies' Auxiliary, Ancient Order of Hibernians are busy rehearsing for the play that they are to give as a St. Patrick's affair for the benefit of the Sacred Heart church. They are to be assisted by a number of the pupils of Sacred Heart school who are being rtained by the Sisters of Charity, teachers at the school.

Although the trout fishing season opens later this year, dealers are already featuring the fishing tackle, and the interest begins to run high among the members of the Taftville Rod and Gun club, as to who is destined to hook the largest fish of the season.

ROSS SEED CATALOG

1928 Edition ready. 128 pages, profusely illustrated, giving prices, planting, etc.

We have a free copy for you.

Write for it — today.

ROSS BROS. CO., Worcester, Mass.

AIRPLANE FORCED DOWN BY FOG ON STONINGTON MANOR INN GOLF COURSE

(Special to The Bulletin)

STONINGTON, March 13—The airplane, NC-2779, owned by the Boston Airport corporation and carrying three passengers, besides the pilot, R. T. Wickford of Boston, was forced down by the heavy fog at the Manor Inn golf course here at 5:45 o'clock this afternoon. The plane, which was bound from Boston to Hartford, sustained a broken left wheel, a lower left wing and a bent propellor. No one was injured. The identity of the passengers could not be learned.

After entering the thick fog which shrouded this vicinity late in the afternoon Pilot Wickford steered his plane in a circular course in the hopes of finding a satisfactory plane on which to land without causing injury to his passengers and damage to the plane. From the air the golf field seemed to have ample space on which to land and after circling a few more times to get a better idea of the lay of the land a forced landing was attemuted.

Driving his machine towards the ground Pilot Wickford narrowly missed the cupola of the hotel before landing on the No. 1 tee of the golf course. His plane came to a halt only after riding a bunker and going into a sand trap, located a few feet from the water of the north shore of the Pine Point Cove.

Miss Mary Heath, who conducts the Manor Inn and was one of the witnesses of the accident, notified Greenkeeper John Gilmore, who resides on the property of the landing of the plane. Greenkeeper Gilmore immediately went to the plane to ascertain whether or not any one had been injured.

In conversation with Pilot Wickford in regard to the damage to the course which had been caused by the plane "he wanted to know who was to pay for the damages." Pilot Wickford responded that "the damage would be covered by the Boston Airport corporation" by which he was employed.

Shortly after the landing, the pilot and three passengers went to Stonington to find accommodations for the night. As there are no hotels or rooming houses in the town they were entertained for a time by a physician there and later left his home. It is understood that two of the passengers and the pilot went to New London to get sleeping quarters at a hotel. The other one is said to have gone to Westerly by automobile and continued by train to his home in Boston. In going to Westerly the passenger had planned on taking a train for Hartford, but when he learned from the ticket agent the time of departure of the train he changed his mind and continued to Boston.

A representative of the Bulletin interviewed the members of the plane while they were in Stonington in an effort to ascertain their identity, but they would not divulge their names. Further inquiries as to their identity were made in the district and of the pilot of the plane, but their names could not be ascertained, nor could their names be learned at the Stonington residence where they were guests for a while after leaving their plane.

It was learned that the three passengers were young men who were carrying brief cases. One of them asked for directions to New London and it was thought that they might have gone to that place, but up to a late hour tonight they had not made their appearance there.

Pilot Wickford made the statement after communicating with Hartford mechanics, who are to come to Stonington to repair the damages to the plane, that he did not expect to leave with the plane until some time tomorrow.

CHIEF AVIATION INSPECTOR WILL INVESTIGATE CRASH

HARTFORD, March 13—(AP)—State Aviation Commissioner Clarence M. Knox announced tonight that Chief Inspector George M. Pranaitis would be sent to Stonington tomorrow to make an investigation of the accident. The state aviation law, like the motor vehicle law, requires pilots involved in accidents in this state to make a report to the aviation department.

TRUSTEES WILL CONSIDER RESIGNATION OF MARSHALL

The adjourned meeting of the board of trustees of Connecticut college, at which action will be taken on the resignation of President Benjamin T. Marshall, has been called for Thursday afternoon, March 22, at 2 o'clock in the Hotel Taft, New Haven. Notices to that effect were received by members of the board through the mail Tuesday.

BROOKLYN EDITOR WILL SPEAK AT ST. MARY'S

The devotional services at St. Mary's Memorial church at 7.30 this (Wednesday) evening are to have a program appropriate to the observance of St. Patrick's anniversary, with an address by Rev. John Finn of Brooklyn, N. Y., associate editor of the Brooklyn Tablet. A special musical program of Irish airs will be rendered by the choir and organist.

New London Police Shoot Straight

Firing at a distance of 45 feet, several members of the New London police force succeeded in obtaining perfect scores in the small arms target practice last week. The target was a silhouette of a man's body, with a hit in the more vulnerable parts counting a five points, and the less vulnerable hits being scored as from 1 to 4 points. The regulation police positive revolver of 38 calibre was used, six rounds of ammunition was fired by each member of the force, those obtaining a score of 30 being as follows: Sergeant William T. Babcock and James D. Gaffney and Patrolmen Linehan, Michael Dorsey, Carlos Selesnitsky, John Courtney and Cornelius Moriarty.

Will Tour in Europe

For the first time in a quarter of a century, Col. Robert O. Eaton, collector of internal revenue, will be absent from the republican national convention, when it opens in Kansas City this year. Colonel Eaton, accompanied by his granddaughter, Catherine A. Potter, a student of physical culture at Arnold college, New Haven, will sail for Europe on June 3 and at London will join Col. W. Ellery Allyn, chief field deputy of internal revenue and Mrs. Allyn of Waterford, for a tour of Ireland, Scotland and England and the North Capes. Colonel and Mrs Allyn are planning to sail from New York on May 11. The entire party will return to this country about July 8.

A. M. E. Zion Church Conference

Clergymen and workers of the A. M. E. Zion church all over New England will assemble in New London at 10.30 a. m. for the annual midyear New England conference of the denomination. The meeting place is the local A. M. E. Zion church, the Rev. I. B. Walter, pastor, at Bank street and Ocean avenue. The presiding officer will be the Rev. L. W. Kyles, A. M., D. D., of Winston-Salem, N. C.

Jolly Eight Played Pinochle

The Jolly Eight Pinochle club met Tuesday afternoon with Mrs. William Fairell on Grant court. Mrs. William Walker won first prize with the score of 3040 and Mrs. Henry Herring won consolation with a score of 6170. The club is to meet with Mrs. Harry Blackburn, Pearl street, next Tuesday afternoon.

Wins Trinity Fellowship

Millard Fuller Manning, senior at Trinity college, has been awarded the Mary A. Terry fellowship there for one year's graduate study for the year 1928-29. Manning has been an honor student throughout his course at Trinity. He graduated at Norwich Free Academy and plans to use the Trinity fellowship in studying physics next year at Yale graduate school.

MOVING PICTURE ACTRESS FIGHTS DIVORCE CHARGES

A beautiful blonde moving picture actress, in real life Mrs. Beatrice Mary Palmer, sat on the witness stand in the superior court at Hartford Tuesday and defended her character and the status of her 7-years-old daughter, Loretta Palmer, in a divorce case brought by George Arthur Palmer, a trolleyman in Bridgeport, on ground of desertion.

Palmer was 20 years old when he married Beatrice Mary Valentine in Hartford on July 12, 1919. She was a Norwich girl, attending school in Hartford. He was a milkman then, but some few months afterward, they moved to Bridgeport, where Palmer got a job on the street cars and they lived in a furnished room.

Palmer's story in brief was that they broke up in 1921 because he heard she had been going out with other men and they could not get along where she had a position as a housekeeper for a man with two children. On cross-examination, he said he had never contributed anything for his wife since the separation nor contributed anything to the support of the baby. The reason was, he said, that he had doubts about the child being his.

Accusations Surprise

Mrs. Palmer told Judge Dickenson that her husband had never made any accusations against her and the first time she had ever heard of such suspicions was in court, when Palmer voiced them on the witness stand. She said in fact they had parted the best of friends, that they wrote letters to each other and she had letters to show how he praised the baby. She had taken the baby and gone to see Palmer, who was in the hospital, a few months ago.

Mrs. Palmer said the trouble eight or nine years ago was that George would stay out from work and lose his jobs and they had no money. He had borrowed money from her to buy a uniform when he got back on the cars after a lay-off. She said in Bridgeport she went out only with a girl friend who had a boy friend and Mr. Palmer did object to her going when the boy friend was along. Mr. Palmer had always brought her home from any dance where she had been at a late hour.

Palmer left her, she testified, three weeks before the baby was born in a hospital in Bridgeport and they had not lived together since. She had written him several times to come back but he didn't even attend the christening of the baby, which has been brought up by Mrs. Palmer's mother. Mrs. Valentine, in this city, assisted in the early years by Mrs. Palmer's brother, Clarence J. Valentine. Mr. Palmer never seemed to have any means, although Mrs. Palmer said that through an arrangement, with a Hartford lawyer, Palmer had sent $3 a week to the baby in Norwich for a couple of months a few years ago.

Testifying that she is an "extra," Mrs. Palmer said she receives $150 a week some weeks, other weeks $75 and thinks she averages about $100 a week. She is able to take care of her daughter, but said she thought her husband should be made to realize some of the duties of a father. Mrs. Palmer has a cross-complaint of desertion in the suit and was represented by Attorney David Goldstein of Bridgeport. George Oider appeared for Mr. Palmer.

Judge Dickenson, who reserved decision in the case, asked Mrs. Palmer's mother, Mrs. Valentine, whether she wished the custody of her granddaughter or whether it should go to the mother. The judge drew a word picture of Mrs. Palmer marrying again and taking away the child and Mrs. Valentine broke into copious weeping at the thought of separation from the little girl.

FIRST BAPTIST WOMEN HELD MISSIONARY MEETING

The Woman's Home and Foreign Missionary society of the First Baptist church met Tuesday afternoon with Mrs. Emma Tyler, of West Main street, Mrs. Louis Browning presiding. The hymn, Jesus Calls Us, was sung and scripture from Ephesians 5 was read by the president, Mrs. Browning. Prayer was offered by Mrs. Tyler. The treasurer's report showed a good balance in the treasury. A letter was read from Ellen Hibbell in regards to making a visit to the First Baptist church and coming in the interest of of Christian Americanization. The date is to be settled later. A letter from Jennie Riley giving a good outline of her work in South India was read by Mrs. Edwin Olcutt. In checking up on the 16 points on standard of excellence it was found that the circle had attained 10 points. Mrs. Frank Davis reported a supply of surgical dressing ready to be sent to some point overseas. Mrs. Louis A. Wheeler had charge of the program and portions of the book entitled, Cobra's Den, were read by Mrs. Wheeler and Mrs. Davis. There were 13 present. The collection amounted to $5.30. The next meeting is to be held with Mrs. Wheeler on Cliff street.

GROTON HEIGHTS CHURCH AT ITS 85TH ANNIVERSARY

The 85th anniversary of the Groton Heights Baptist church will be celebrated this (Wednesday) afternoon and evening.

The anniversary observance will begin at 4 o'clock in the afternoon, when the Rev. George R. Atha, pastor of the church will preside at a service of prayer and praise.

A supper will be served at 6.30 o'clock by women of the church. At this time it is expected to have a full attendance and the church roll call will be answered. It is expected to have older members of the church speak briefly during the supper hour.

The main service, at 7.30 o'clock will be held in the church auditorium, and it is to attend this service that the Rev. Mr. Atha, has extended a special invitation to the general public. The speaker will be Rev. D. B. Gaines, pastor of the First Baptist church at Waterbury. He will tell of the mission of Baptists.

In charge of the anniversary observances are the pastor of the church, the Rev. Mr. Atha, and the church deacons, Albert F. Crumb, David W. Bosworth, Albert A. Daniels, Alvah B. Cone, and William O. Perkins.

LA FLAMME FUND NOW AT TOTAL OF $1,911.15

The sum of $30 more has been received by The Bulletin to be added to the fund for Kenneth La Flamme, the Montville young man who was blinded in an automobile accident on Mohegan hill last December. The total has now gone over $1,900, the latest report being as follows:

Previously acknowledged	$1,881.15
Catholic Women's Club, St. Patrick's church	5.00
A friend	5.00
Phi Alpha Club, Taftville	2.00
Ideal Club, Greeneville	2.00
Ladies' Au., R. O. Fletcher Post	5.00
Stonington Grange, No. 168, P. of H.	10.00
A friend	1.00
	$1,911.15

SECOND SUIT BROUGHT AGAINST MONTVILLE MAN

Frank Malinoski, alias Frank Malinowski of Montville is made a defendant in a second damage action brought against him since the automobile accident on Feb. 28, when his car was alleged to have crashed into a car belonging to Vincenzo Descrescenzo of New London and driven by Pasquale Caponia. Caponia sues for $10,000 damages for personal injuries received.

Malinoski was convicted on three counts of violating the motor vehicle laws, receiving a fine of $100 on each count with one-half the fine remitted. He was then sued for $1,500 by Descrescenzo.

Y. M. C. A. Notes.

This (Wednesday) afternoon and evening, the girls and women will enjoy their weekly use of the gymnasium and swimming pool under the able leadership of Mrs. A. P. Streeter and Mrs. Arthur Wirth.

The Men's Bible class will hold its weekly session this evening at 6.15 with supper.

Dr. Benjamin T. Marshall of the Connecticut college will speak at the fourth Friday noon Lenten service this week. Lunch will be served at 12.00 noon, and the service will close promptly at one o'clock.

At Hairdressers' Convention

Madame C. Lackenbach is attending the 9th annual convention and trade exhibition of the American Master Hairdressers association in New York. Prominent hairdressers from all parts of the country and Europe will convene at the Waldorf Astoria hotel and discuss their plans and problems for the coming year.

Will Address Lebanon Women.

Miss Sally Fanny Gleaton, field secretary of the Connecticut League of Women Voters, will speak at a meeting of the Lebanon league next Monday at the Congregational church.

NARRAGANSETT BAY FOR SCOUT FLEET MANEUVERS

Summer maneuvers of the navy scouting fleet, consisting upwards of 50 large surface vessels with attendant destroyers, submarines and airplanes, including practically all of the submarines attached to the submarine base, will be held in Narragansett bay with Newport probably as the base of operations, during July and August, according to present advance schedules of the navy department. The plans, however, are subject to change, especially as to the ships which will participate.

Joint maneuvers in which the scouting fleet will participate are planned for this spring in Hawaiian waters, after which the ships will disperse to various ports for the crews' shore leave over the Fourth of July. After that time, however, the scouting fleet is expected to proceed to Narragansett bay.

Battleship division two of the scouting fleet, together with the aircraft squadrons, will assemble in Narragansett bay July 6, to be in and out of that base until Aug. 29, when the fleet will depart for southern waters, according to present plans. The battleship division, which is in command of Rear Admiral George W. Laws, will consist of the Nevada, Oklahoma and Wyoming. The other three battleships of the scouting fleet, the Utah, Arkansas and Florida, have been detailed as the training squadron for the midshipmen for Annapolis, and will include Narragansett bay in their summer's itinerary.

The aircraft squadrons are in command of Rear Admiral J. J. Raby, on flagship Wright. At least 30 seaplanes will be included in the squadrons ordered to Rhode Island waters for the summer maneuvers, it is said.

Summer Schedule

The summer schedule, as issued by the navy department, indicates the withdrawal from the Asiatic fleet of eight cruiser division three, which is a part of the scouting fleet. This cruiser division, which comprises the Richmond, Cincinnati and Marblehead, now in Chinese waters has been ordered to proceed to Hawaii to participate in the spring maneuvers in the Pacific. If it is found that the situation in the far east requires the return of the light cruisers, division three may be sent there. On the other hand, if conditions in China are improved at the conclusion of the Hawaiian maneuvers, it is possible that these cruisers will rejoin the scouting fleet for the summer activities on the Rhode Island coast.

Light cruiser division two, comprising the Trenton, Raleigh, Milwaukee and Memphis, will be with the Narragansett bay fleet this summer, and the light cruiser Detroit, now in European waters, and which is returning soon, will also join the fleet, it is expected.

Destroyer squadrons nine and 14 of the scouting fleet, including seven divisions, are designated to train naval reserves during the summer, and their schedules will include week-end visits to the Newport rendezvous. In destroyer division nine there are 18 destroyers, with the tender Dallas, a light cruiser. In squadron 14 are 25 destroyers, with the tenders Dobbin and Whitney.

In addition to the craft enumerated above, there will be a control force of several ships, the fleet base force of some 10 supply and hospital ships, and the airplane tenders Sandpiper and Teal, which probably will accompany the fleet to the Rhode Island waters.

HARTFORD MEETING FOR TAX COLLECTORS OF STATE

Governor Trumbull, Mayor Norman C. Stevens, Corporation Counsel Samuel A. Persky of New Haven and other prominent tax, insurance and town officials will address the tax collectors of Connecticut at the all-day conference called by State Tax Commissioner William H. Blodgett for Monday, March 26, at the capitol, according to the program given out by Mr. Blodgett.

The meeting will be at 10 o'clock in the hall of the house of representatives by Frederick L. Phelps, tax collector of Middletown, member of the collectors' advisory committee.

"Personal Tax Collection" will be discussed by William J. Smith, Avon's tax collector, and Dr. William L. Higgins, first selectman of Coventry, the former taking up the subject from the collector's point of view, the latter from the enrolling officer's standpoint. Next will come Mr. Persky, New Haven's corporation counsel, and Edward L. Kelly, tax attorney of Bridgeport, speaking on "The Tax Lien Law of 1927." Luncheon will be served at 12.30 p. m.

EAST LYME WOMAN POISONED BY IODINE

Suffering from iodine poisoning Miss Anna Sheverz formerly of East Lyme is in a critical condition at the Bellevue hospital New York according to Chief Inspector Lahey of the metropolitan police department who requested the New London police to advise the girl's relatives to this effect. The authorities were successful in reaching Mrs. Regina Wilshensky a relative of Miss Sherverz in East Lyme, who said that she would communicate at once with other relatives.

Whether the girl swallowed the iodine with suicidal intent, or by accident could not be learned.

SCHOOL SUPERINTENDENT AND SUPERVISORS ARE RE-ENGAGED

The town school board at its monthly meeting Tuesday evening at the court house, voted to re-engage Edward J. Graham as superintendent of schools for another year. President Walter F. Lester presided at the meeting. Routine business was transacted and bills were ordered paid. The board accepted the schedule of salaries for teachers for the next school year as submitted by Supt. Graham. The list of teachers recommended by Supt Graham for re-appointment was also adopted and the board voted to re-engage for another year the several school supervisors. The meeting adjourned shortly before 9 o'clock.

S. S. Club Met

The S. S. club held an enjoyable meeting last week at the home of Mrs. Nellie Door, Main street. Refreshments were served by the hostess. This (Wednesday) evening the club is to meet with Mrs. Vera Sterry of 10 Summer street.

FIFTEEN TABLES PLAYED PINOCHLE AND WHIST

There were 15 tables at play at the card party given by the Ladies' Auxiliary, No. 54, Monday evening in A. O. H. hall. The prize winners in whist were: First, Winfred Clabby, 48; Mrs. Swanton, 41, second, and third went to Mrs. Christopher Barry, who was tied with a score of 40 with Mrs. Julia Breen. Edward Sullivan took first gentleman's whist prize with 50 points, Joseph Nottell, 48, second, and Frank L. Rochette, 36, third. The pinochle prize winners were: Mrs. Shapiro 7,360; Mrs. Nona Nadolny, 7500; Mrs. C. Jahn, 7360, and the gentlemen's prizes went to M. McCarthy, 7180; J. Fallon, 6560. The bridge winners were Catherine Bergin, Celia Brook and Catherine Lynch.

Mrs. Annie Brooks had charge of arrangements, assisted by Mrs. Julia Brock, Miss Mary Fallon, Mrs. Charles P. O'Neill and Miss Catherine Coughlin.

If you undertake to watch a hypocrite give up all other tasks.

Teach Children To Use Cuticura

Soothes and Heals Rashes and Irritations

Cuticura Soap Keeps the Skin Clear

THE PORTEOUS & MITCHELL CO.

Advance Notice to Customers of a

Special Showing of Spring Apparel

THURSDAY, March 15th — FRIDAY, March 16th — SATURDAY, March 17th

This event, marking as it does the near approach of the new Spring season, will include the most complete collection we have ever assembled of Women's and Misses' high grade

Dresses Coats Ensembles

On these three days—Thursday, Friday and Saturday, Miss Katharine Spencer, our New York representative, will be here with the newest style garments from the leading New York manufacturers.

There will be Frocks for all occasions, daytime or evening wear—Coats of marvelously soft fabrics for dress or sports wear—Ensembles that range from swagger sportsey types to lovely models for the afternoon bridge. These garments will be shown on living models—and the garment you select will be EXCLUSIVE. If the garment shown is not the right size or color, a special order will be taken for the size and color desired.

You are especially invited to attend this special showing of high grade Spring apparel, which is for three days only—

Thursday Friday Saturday

You will be welcome whether to look or buy and a visit incurs no obligation of any kind.

TODAY — THE LAST DAY OF THE

Demonstration Pictorial Review Patterns

This demonstration will be of interest to all home sewers as on this occasion Miss A. Muir, representing the Pictorial Review Pattern Company, will give instructions in cutting and fitting. A special talk will be given today at 10:30 A. M. and 2:30 P. M.

FREE DOLL DRESS PATTERNS

Will be given to Children accompanied by their elders during the demonstration. Don't fail to attend this demonstraion Today.

Our Daily Special

Melba Opera Face Powder

A Genuine $1.50 Box

at 50c

Just 216 boxes in this offering—a large box (will weigh 8 ounces) of the well known, high grade "Melba" Face Powder, delightfully perfumed with a most pleasing lilac odor. This offering is made possible because the manufacturer decided to discontinue this style of box.

Bear in mind that this is an actual $1.50 box of high grade Face Powder for 50c—and that there are only 216 boxes to be sold at this price.

(Toilet Goods Department)

No Mail or Telephone Orders

On Sale Today Only

'Um-m-m!

Just sink your teeth into the goodness of Clark's Teaberry Gum. Then notice the spread of its refreshing flavor to every part of mouth and throat. It keeps the mouth moist, allays thirst, keeps teeth clean and aids digestion. Isn't that a big nickel's worth?

CLARK'S TEABERRY GUM 5 Cents

CLARK BROTHERS CHEWING GUM CO. MAKERS, PITTSBURGH, U.S.A.

Serve breakfast promptly!

SHREDDED WHEAT

12 Ounces -- 12 Biscuits

Gets the family down on time
Prepared quickly and easily
Warm in oven and add hot milk

• MADE AT NIAGARA FALLS •

To meet the vogue of sport and dressy Footwear Ask for

Norwich Bulletin

1790 1928

VOL. LXIX—No. 64 POPULATION 30,689 NORWICH, CONN., THURSDAY, MARCH 15, 1928. TWELVE PAGES — 96 COLUMNS PRICE TWO CENTS

LOS ANGELES CITY BLAMED FOR THE DAM DISASTER

Ventura Valley Officials Declare City of Los Angeles Should Be Approached For Funds For Rehabilitation—Dam Was Built as Part of the Water System of Los Angeles—Death Toll Now Stands at 251—Searching Parties Continue to Recover Bodies From the Silt and Slime Left in the Wake of the Flood.

SANTA PAULA, Calif., March 14—(AP)—Rehabilitation work got under way today in San Francisquito canyon and the Santa Clara valley which were laid waste early yesterday by the breaking of St. Francis dam with a known death toll of 251.

While searching parties continued to bring in additional bodies recovered from the silt and slime left in the wake of the flood, telephone and telegraph repair gangs, steam shovel, wrecking, and bridge crews took the field in the first steps to restore the stricken area to its former beauty and industry.

Meanwhile a committee was organized here to formulate a general rehabilitation program. Speakers charged that the city of Los Angeles, which built the dam as part of its water system, was responsible for the disaster.

Red Cross and county and city organizations kept step with all demands on them for food, clothing and medical attention, and policing forces, augmented by American Legion volunteers, kept the affected territory under strict supervision, amounting almost to martial law.

Officials of Ventura county, whose activities are centered here, estimated that 10,000 acres of orchards had been swept by the flood. Accurate damage estimates were impossible, since all competent to judge the situation declared weeks of survey would be necessary to fix the total. Unofficial figures ranged from $7,000,000 to $30,000,000.

Morgues scattered throughout the flood area were focal points for lines of survivors seeking to identify their dead in the long rows of shrouded bodies.

C. C. Teague, resident of Santa Paula, and president of the California Fruit Growers' exchange, was chosen chairman of the rehabilitation conference, which met at the call of Mayor M. L. Steckel of Santa Paula.

Teague headed the fight waged against the building of the St. Francis dam by the residents of the Santa Clara river valley, the latter charging that Los Angeles, by means of the structure, was usurping the water rights of the valley by diverting the flow of the Santa Clara river.

Legal suits to test the disputed points are still in the courts.

Dr. D. W. Mott, former state senator, declared that one of the first duties was to fix responsibility for the disaster. He said that Gov. C. C. Young had asked him to express an opinion on the question of responsibility.

Mott's reply to the governor, as he gave it to the meeting today, was:

"The responsibility is that of a selfish city that took the water belonging to us."

Mott quoted the governor as saying that the events of yesterday proved by the way the water flowed out of San Francisquito canyon that it was "confluent to the Santa Clara valley." He reported to the meeting that Governor Young had promised a full investigation into Santa Clara valley water rights.

The speaker's closing declaration to the meeting was:

"We want Los Angeles to know that it has taken millions from us."

Chairman Teague asserted that "the responsibility of the city of Los Angeles to our community must be determined.

"There must be an early and just appraisal of the damage done to individuals.

"The city of Los Angeles will try to minimize the damage and to prove that we are not entitled to anything. We probably will have to appeal to the courts."

Teague said that probably 200 homes had been damaged "in this vicinity," and if the damage to each averaged $1,000, this phase of the loss in Santa Paula alone would total $200,000.

A committee member interrupted to say that he had received upwards of 40 offers of financial aid from individuals through Southern California which he had tentatively declined. The committeeman asked for instructions regarding similar offers in the future and Chairman Teague replied:

"The great city of Los Angeles which caused the damage should be approached first of all for funds for rehabilitation."

A. H. Call, Ventura county horticultural commissioner, in estimating that approximately 10,000 acres of orchards had been swept over by the flood, said preliminary surveys indicated an expense probably of $500 an acre would have to be undergone to restore the silt-covered area. The producing land normally is valued at about $5,000 an acre.

buried under many feet of mud and silt.

10 important bridges destroyed.

State and county highways washed out at numerous points.

Telegraph and telephone lines disrupted over an area connecting half a dozen towns and a dozen smaller communities.

1500 pesons virtually homeless and many of these, temporarily at least, destitute.

Livestock killed and drowned, unestimated total.

The aggregate property loss cannot be determined at present. Officials declared today that it would require weeks to fix the figure, which might be found anywhere between $7,000,000 and $30,000,000.

50 NATIONAL GUARDSMEN PATROL STRICKEN AREA

SANTA PAULA, Calif., March 14—(AP)—The general relief committee in charge of rehabilitation following the breaking of the St. Francis dam, today requested Gov. C. C. Young to order 200 national guardsmen to the stricken area.

C. C. Teague, chairman of the general committee, made the request. He said Governor Young had assured him on the visit of the state executive here last night that he would grant the request if made.

Teague said the national guardsmen would replace Los Angeles peace officers now assisting in the rescue work.

ESTIMATED TOLL IN LIFE AND PROPERTY

SANTA PAULA, Cal., March 14—(AP)—San Francisquito canyon and the Santa Clara river valley were struggling nobly tonight to pull themselves out of the mire of death and destruction poured over them by the breaking of the St. Francis dam yesterday.

The toll in life and property, estimated from official figures and the surveys of careful observers, stood as follows:

264 lives lost.

St. Francis dam demolished.

Los Angeles municipal power house below dam demolished.

500 homes destroyed or greatly damaged.

20 lineal miles of citrus orchard land

COSTIGAN RESIGNS FROM THE TARIFF COMMISSION

WASHINGTON, March 14—(AP)—The controversy that for more than two years has surrounded the activities of the tariff commission moved to a sharp and sudden climax today with the resignation of Commissioner Edward P. Costigan, last of the original Wilson appointees.

In a letter filled with frank personalities, Costigan simultaneously assailed President Coolidge and Commissioners Marvin, Lowell and Brossard. At the white house, it was announced that the resignation had been accepted.

Costigan charged Mr. Coolidge with a refusal to act on decisive evidence that certain tariff rates should be lowered. The president's course, he said, had "helped to wreck the commission's usefulness."

Terming the three commissioners "the Marvin group," Costigan asserted that they had worked steadily for higher rates and against important reductions, "reckless on ocasions in their treatment of facts and laws."

Costigan's charges were contained in a letter addressed to Senator Robinson of Arkansas, the democratic floor leader, chairman of the senate committee appointed two years ago to investigate the tariff commission.

Mr. Costigan declared that the "manipulation of the commission since 1922 is but part of the total picture of present-day Washington," contained "in an era which history may yet summarize as the age of Daugherty, Fall and Sinclair."

Chairman Marvin he described as a "tireless and fanatical protectionist, known in Washington as a tariff lobbyist for New England protected interests."

"No exposures, however discrediting, of bias, partisanship and the distrust of his associates, have sufficed to break this New England slate," the letter added, asserting that "it is well known in Washington that President Coolidge has long ceased personally to consult or place confidence in his own designated tariff commission chairman."

PASSENGERS ON TRAIN ENDANGERED BY FIRE

CAIRO, Egypt, March 14—(AP)—Returning from his hunting expedition in Africa, George Eastman, camera manufacturer of Rochester, N. Y., suddenly found himself at an early hour this morning in greater danger than he had ever been in pursuit of big game. He was sound asleep aboard a luxor to Cairo express train when fire broke out in the coach in which Mr. Eastman and his personal physician, Dr. Alfred D. Kaiser, were travelling.

So rapid was the spread of the flames that the occupants of this coach and one of the Pullmans had difficulty in making their escape. Some of them did so through the windows, clad in scanty night attire. When the engineer first discovered the fire, from the reflection, he stopped the train. It may have been this, or the fumes that awoke the travelers, but by that time the flames were shooting down the corridors.

Neither Mr. Eastman nor Dr. Kaiser had a chance even to seize their clothes and were compelled to make the best of it in pajamas and a blanket.

When a correspondent visited Dr. Kaiser at the hotel where he and the others had put up, the doctor apologized for his appearance then remarked: "But perhaps you have heard that Eastman and I lost all our hand baggage by the train fire early this morning. Our wardrobe trunks, however, are safe as they were in the luggage van."

FED. TRADE COMMISSION TO SUBMIT FIRST REPORT

WASHINGTON, March 14—(AP)—The federal trade commission will submit its first monthly report on its investigation into the public utilities under the Walsh senate resolution to the senate late tomorrow. The report will cover a short hearing held last week at which representatives of the American Gas association and the National Electric Light association testified.

The Walsh resolution provides that the commission must make reports on its investigation every thirty days

OVERSUBSCRIPTION FOR NEW TREASURY CERTIFICATES

WASHINGTON, March 14—(AP)—Subscriptions for the two new issues of treasury certificates of indebtedness, the treasury announced today were nearly double the amount allotted.

The total subscriptions amounted to $1,000,773,000 while the subscriptions allotted were $562,491,500. Of the latter sum $107,058,500 was to retire treasury certificate sof indebtedness maturing tomorrow.

PROGRESS OF FLIGHT OF LADY MARY BAILEY

CATANIA, Sicily, March 14—(AP)—Lady Mary Bailey, who is making a solo flight from England to South Africa, arrived here from Naples at 4:25 p. m., today. She expects to resume her journey tomorrow morning, her next stop being Malta.

CABLED PARAGRAPHS

PARIS, Mar. 14—(AP)—Mrs. Harrison Tweed of New York has filed suit for divorce here. The court record shows that custody of a child has been granted to the mother pending a decision.

COLOMBO, Ceylon, March 14—(AP)—Twenty-one persons were killed when a passenger train collided with the Galle-Colombo express near Kalutarai. The engine and several coaches of both trains were wrecked.

PARIS, March 14—(AP)—A divorce has been granted to Mrs. Margaret Gibbs Miller Guggenheim from Meyer Robert Guggenheim on the ground of abandonment. They were married at Deal, N. J., on July 7, 1918.

REPORT OF STATE FREE EMPLOYMENT BUREAUS

HARTFORD, March 14.—(AP)—Of 834 applications for employment received at the free employment bureau in Hartford, 550 situations were secured, it was announced today by the state commissioner of labor and factory inspection, under whose auspices the fire free employment bureaus throughout the state are run. Applications received from employers for workers in Hartford totalled 565. Of the applications for employment 600 were from men and 234 were from women, while employers applied for 324 men and 241 women workers.

In the five free employment bureaus in the state, 4,006 applications for employment were received, of which 2,403 were from men and 1,603 were from women applications for help totalling 2,362 were received from employers, including applications for 1,109 men and 1,253 women. Situations were secured for 1,043 men and 1,173 women.

Of the male applicans for employment, 43.4 per cent. were supplied with situations, as against 41.1 per cent. in January. Of the women applicants, 73.1 per cent. were supplied with situations, compared to 72.2 per cent. in January. Fifty-five per cent of all applicants for employment were supplied with positions, as against 535 per cent. in the previous week.

ARREST MIGHT CLEAR UP A SERIES OF BURGLARIES

NEWTOWN, Conn., March 14.—(AP)—State police of the Ridgefield barracks, with the arrest today of Elmer K. Underhill, of Newtown, and Alexander Titus, of Bethel, believed they had cleared up the mystery which had surrounded a series of 20 to 30 burglaries which have taken place around Newtown within the past two and a half years.

Sergeant Leo F. Carroll and Trooper Walter Boas made the arrests late this afternoon, after an extensive investigation which began over two years ago, when the first of the series of breaks was committed.

The men are lodged in Danbury jail charged with breaking, entering and burglarizing. Underhill is the proprietor of a gas station on the Bethel road.

The breaks have been made for the most part during the winter months when summer residences have been vacant. The districts which have been the scenes of the robberies are Bethel, Elmwood district, Newtown, South Britain and Oxford.

ACTION FOR INVOLUNTARY PETITION IN BANKRUPTCY

NEW HAVEN, March 14—(AP)—An involuntary petition in bankruptcy was brought against Dworkin, Inc., of Hartford, in the United States court here today by Sidney Blumenthal & Co., Inc., of New York and the American Pile Fabric Co., Inc., of Philadelphia.

The petitioners stated that the Hartford corporation with debts of $240,030.93 is insolvent. The petition further stated that "probable claims held by them would mount in the aggregate in excess of securities held by them of $25,646.19."

The creditors claim that Dworkin, Inc., committed an act of bankruptcy in asking for appointment of a receiver on March 8. The appointment was made by the superior court in Hartford on the same day.

Judge Edwin S. Thomas, of the United States court, appointed William C. Wolf, of New York, and Edwin Ryan, of Hartford, as receivers and ordered them to file a joint bond of $25,000.

THEATRE STOCKS TRADED IN ON STOCK EXCHANGE

NEW YORK, March 14—(AP)—Stocks of two large theatre-owning concerns today were added to the list of amusement shares already traded in on the New York stock exchange. The Keith-Albee-Orpheum corporation henceforth will be represented by 921,184 outstanding shares of no par common, and 100,000 shares of 7 per cent. cumulative convertible preferred of $100 par value. This is the first listing of any stock of the Keith-Albee-Orpheum group. The standing 150,000 shares of $6.50 cumulative preferred stocks of Loew's Inc., whose common stock already was listed, also were admitted to trading.

Among a score of other securities listed were $41,500,000 United States of Brazil 6 1-2 per cent. bonds, $31,000,000 New Haven railway 4 1-2s and common stock of the Hamilton Watch company.

CONN. WILL FEATURE NATIONAL EGG WEEK

HARTFORD, March 14.—(AP)—National egg week will again be featured in Connecticut this year during the week of May 1 to 7, according to action taken by poultrymen and egg dealers at a meeting held at the state capitol, it was announced today by Philo T. Platt, state commissioner of agriculture.

Commissioner Platt was elected chairman of a committee to formulate plans and to carry out the wishes of both producers and dealers. Others on the committee are C. L. Sibley, president of the Connecticut Poultry association; Thomas Smith, of Kingsley and Smith, Hartford merchants Professor W. F. Kirkpatrick, of the Connecticut Agricultural college; W. H. Corbin, secretary of the Hartford chamber of commerce, and F. C. Miner, of the Connecticut Poultry Producers' association.

COMPTROLLER MAILS CHECKS FOR PAYROLL

HARTFORD, March 14.—(AP) — An important step toward bringing all state disbursements under the direct supervision of Comptroller Frederick M. Salmon will be taken tomorrow when approximately 1,000 checks, the monthly payroll of two of the largest state institutions will be mailed from the comptroller's office. Heretofore, one check for the entire payroll has been sent to each of the institutions, and the salaries of the employes has been paid in cash.

Adverse to Conn. on Diversion of Waters

Secretary of War Davis Sustains Bay State Claim of Right to Divert Water of Ware River

(Special to The Bulletin)

WASHINGTON, D. C., March 14—(AP)—The war department has rendered an adverse decision to Connecticut in the matter of the Ware river.

Decision on the Swift river is reserved.

Secretary of War Davis today announced his decision that the diversion of waters of the Ware river does not affect the navigability of the Connecticut river and that no permit is therefore required from the war department to allow the work of diversion to continue. That leaves the matter of the Ware river entirely in the supreme court. The waters of the Swift river will be considered by the war department separately, as the secretary believes the case is more complicated and requires more time before the department renders a decision than was reached in the Ware river case. Connecticut men here are greatly surprised at the decision and deplore it, but continue to hope the supreme court will decide in favor of Connecticut.

SENTENCED TO EXECUTION FOR DEATH OF DAUGHTER

WORCESTER, Mass., March 14—(AP)—Nathan Deselnick, 24, a fruit peddler whose home is in Dorchester, was sentenced to die in the electric chair the week of July 15 by Judge Charles H. Donahue in the superior criminal court late today. He was convicted by a jury on November 3 on a charge of being an accessory before the fact in connection with the death of his four months old daughter, Stella, whose body was found in Lake Quinsigamond.

Before sentence was imposed the defendant said that he was not guilty and asserted he never hired anyone to commit the murder.

The child which it is alleged was murdered was born to Anna Goldberg in Boston in January 1927 and was taken a few weeks later by Miss Goldberg and the defendant to the home of Mrs. Florence G. Jackson, a Salvation army worker at Arlington Heights where it was boarded. It was charged that on June 5, the defendant took the child from the woman's home. The next afternoon the body was found in the lake. The defendant claimed he gave the child to a friend to take to New York to find a home for it with a Jewish family and had no knowledge of the murder until the body was found.

TEAPOT DOME INQUIRY LEADING TOWARD CHICAGO

WASHINGTON, March 14—(AP)—The branching trail of the senate oil investigation led toward Chicago tonight as two members of the Teapot Dome committee—Nye and Norbeck—headed for that city to explore further ramifications of the Sinclair-Continental liberty bond transactions.

As a sub-committee, the two investigators will hold hearings in Chicago tomorrow, Friday and Saturday. From the two score of witnesses who have been summoned they hope to get a line on how some of the bonds contributed by Harry F. Sinclair toward wiping out the 1920 campaign deficit of the republican party were used, there may be other developments.

Nye, who is chairman of the committee that has established that Sinclair in 1923 gave Will H. Hays $260,000 in securities for political purposes, and his republican colleague from South Dakota left for the west late today after a rather colorless session of the committee, which came as an anti-climax to the appearance before it yesterday of Secretary Mellon, William M. Butler, chairman of the republican national committee and Hays.

13 PERSONS WERE INJURED WHEN BRIDGE COLLAPSED

SCHOHARIE, N. Y., March 14—(AP)—Thirteen persons were injured, five of them seriously, when the west span of a bridge across Schoharie Creek collapsed here today. More than a score of persons were on the span at the moment it collapsed, but the majority escaped injury either through chance or by leaping to firm ground as the span fell.

Those on the bridge composed a group of spectators who were watching the extrication of an automobile truck which earlier in the day had broken through the bridge flooring. The weight of the crowd was too great for the strength of the span and it buckled, plunging the spectators into six feet of water and in some instances burying them in wreckage.

A half dozen doctors from nearby towns were summoned to the scene and a call put in for ambulances from Albany hospitals. Rescue work, directed by two state troopers, was conducted from a small boat and canoe and from the shore.

The seriously injured, all of this village, were rushed to Albany hospitals.

MAYOR WALKER WELCOME D HUNGARIAN DELEGATION

NEW YORK, March 14—(AP)—The official delegation of the Hungarian government here for the dedication tomorrow on Riverside drive of a statue to Louis Kossuth, Hungarian patriot, received the city's welcome from Mayor Walker in the same chamber of the city hall in which Kossuth was welcomed in 1851.

There was no disturbance at today's ceremonies such as the conflict when the delegation landed last evening between police and demonstrators opposed to Admiral Nicholas Horthy, regent of Hungary.

The opposition today confined itself to distribution of handbills under the noses of hundreds of police.

HARTFORD STABBER PRONOUNCED INSANE

HARTFORD, March 14.—(AP)—Lorenzo Desmarais, 17 year old Hartford stabber, was today found insane by a commission of alienists appointed by Judge Marvin of the superior court, and will be committed Thursday to the Connecticut state hospital for the insane at Middletown.

The youth, who has confessed to stabbing three Hartford women during his brief reign of terror here was found to be a "constitutionally psychopathic inferior," who was developing into a state of dementia praecox. He was arrested by Hartford police, February 16, two months after his stabbing career began.

Little Difference in Income Tax Returns

Payments so Far This Year Total $1,143,438,407—Same Period Last Year $1,164,547,309.

WASHINGTON, March 14—(AP)—American taxpayers dug into their purses again today to meet tomorrow their annual dues to Uncle Sam—but with the gratifying knowledge that on the basis of their income tax payments this year a permanent reduction in rates may be possible in years to come.

Awaiting the returns from the first installment of income taxes which must be paid up by tomorrow, the senate finance committee is suspending judgment on what total to insert in the tax reduction measure it received some time ago from the house.

While taxpayers the country over were worrying today over the amounts they owed the government as dictated by the complex return schedules, treasury officials withheld any prediction of what harvest was in sight.

The returns of tomorrow will give the first real gauge on the financial condition of the country during the last year and if there is any appreciable drop in the nation's income it will cloud the prospect of a measureable reduction at this session.

There is no indication of such a trend, however, on the basis of preliminary returns, although an official survey conducted by the government recently was declared by Senator Smoot, chairman of the finance committee, to indicate a falling off of 9 to 10 per cent in income last year.

Income tax returns made during this month up to the 12th totalled $34,938,331 as compared with $31,110,210 made during the same period last year. A slight reduction, however, is shown in the total of payments during this fiscal year, from last June 30 to March 12. Payments so far this year total $1,143,438,407 as compared with $1,164,547,309 during the same period a year ago.

The treasury ended the last fiscal year with a surplus of more than $600,000,000 and there is little difference so fa rthis year in the returns, but tomorrow's contributions will tell the real tale.

Despite the $600,000,000 surplus, the administration is opposing the $290,000,000 tax cut voted already this season by the house.

FEDERAL CONTROL OF RADIO COMMUNICATION IN DOUBT

WASHINGTON, March 14—(AP)—Federal control of radio communication was tonight in the process of temporary reversion from the radio commission to the radio supervising service of the commerce department.

The commission itself was uncertain whether its grant of life under the law creating it expired at midnight tonight or will cease at ten o'clock tomorrow morning, but at one hour or the other the commission loses its executive authority because a committee of conferees have failed to compose differences between the house and senate over a bill passed by both to extend the commission's life for one year from tomorrow.

Until the differences are straightened out, sprinkling from amendments tacked on in the house, the commission will continue active as a sort of appellate tribunal, to rule upon complaints and controversies from the radio field. The conferees probably will not act for several days.

Acting Chairman Sykes said tonight that in view of the situation and the contemplated action by congress, the members of the commission all expect to continue in their present duties, anticipating only a temporary interruption in the body's authority to control radio communication.

The theory of the creating act was that the commission during its first year of existence would lay down broad regulations for radio operation, turn over administration of the system created to the commerce department and then retire except for the judicial function. The present proposals now contemplate keeping the regulation of radio under the commission for another year.

FRANCE TO UNDERTAKE WORLD'S LARGEST INSURANCE

PARIS, March 14—(AP)—France undertakes the world's largest insurance by the chamber's adoption tonight of social insurance affecting half the French population. The measure, which the senate has already adopted and which has been in parliament for seven years, makes obligatory the collection of ten per cent of wages and salaries, half from the workers and half from the employers, totalling $200,000,000 annually.

From this, death and disability benefits, old age pensions and general medical services will be paid. The law will be made effective gradually and will operate fully when the reserve reaches $4,000,000,000.

The plan, it is admitted, must be revised from time to time to meet objections, particularly of the farmer.

DISARMAMENT CONFERENCE WILL OPEN IN GENEVA TODAY

GENEVA, Switzerland, March 14—(AP)—Hopes for any eventual reduction of world armaments will be raised or dashed, it is believed, in accordance with the success or failure of the preliminary disarmament conference scheduled for opening here tomorrow with delegates from many nations, including the United States, Russia and Turkey, participating.

DEATH OF G. W. BUNKER, GEN. GRANT'S BODYGUARD

HORNELL, N. Y., March 14—(AP)—George W. Bunker, 81, one of General Ulysses S. Grant's bodyguard at the time of Lee's surrender at Appomattox, died today at his home in Greenwood, where he had been a life-long resident. He enlisted when 17 years old with Company N, 189th New York Volunteers.

CONVENTION WITH HONDURAS RATIFIED BY THE SENATE

WASHINGTON, March 14—(AP)—A supplemental extradition convention with Honduras, signed at Tegucigalpa February 21 last year, was ratified today by the senate. It adds crimes against laws for suppression of narcotics production and violations of customs laws to the list of twenty-one other extraditable offenses already covered by the original treaty of 1909.

BRIEF TELEGRAMS

The Jewish population of New York city increased from 1,503,000 in 1916 to 1,750,000 in 1926.

Reverend Dr. George Thomas Smart, former president of Wheaton college, died at his home in Noroton in his 65th year.

Peter Mora, 35, of West Haven, was found guilty of drunken driving in police court in Hartford and fined $100 and costs.

The state of Vermont received $905,244.13 from the state tax on 33,167,345 gallons of gasoline sold in the state during 1927.

Mrs. Alice Wilson, wife of Henry Lane Wilson, former ambassador to Mexico, died in Indianapolis. She was 67 years old.

The Brown club of New Haven, the youngest association of Brown alumni in the country held its monthly dinner at the Roger Sherman, New Haven.

Captain Ralston S. Holmes, of the naval war college at Newport, R. I., has been ordered to Rome to became naval attache at the American embassy.

Coroner J. J. Phelan suggests that the city of Danbury take some steps to eliminate the prevalent danger at the Taylor street railroad crossing in Danbury.

President Coolidge telegraphed to Governor Young of California, offering all assistance which the army or navy could render in the St. Francis dam disaster.

Eleven men have flown in airplanes across the north Atlantic from America to Europe; not one has succeded in flying the reverse trail from Europe to America.

James J. Matthews, of New Haven was held criminally responsible for the death of Mrs. Catherine M. De Scheen following a crash on the Milford turnpike the morning of March 3.

William H. Dentzel, known as the "merry-go-round king" died in Philadelphia. He was 52. His grandfather, who lived in Germany, was said to have been the originator of the device.

Customs authorities announced the seizure in Jersey City, of opium smoking layouts valued at $100,000 which had been shipped into the country in ten packing cases labelled "lichee nuts."

Thousands of letters have been forwarded to Holyoke, Northampton, Westfield and Springfield, Mass., to be brought to Hartford this afternoon on the first trip of the motorcycle-air mail courier service.

Reorganization of the Peoples Drug Stores was disclosed yesterday with issuance of a call for redemption on May 15 of all outstanding 8 per cent preferred stock, amounting to $1,220,000, at 110 and accrued dividends.

Cash dividends distributed to stockholders of various companies in the Standard oil group will approximate $48,034,626 during the first quarter of 1928 as compared with $55,804,755 during the first quarter of last year.

Beatrice Mary Palmer, a motion picture actress of New York city, was granted a divorce from George Arthur Palmer, a trolley man of Bridgeport on grounds of desertion in superior court, in Hartford by Judge Dickenson.

Floyd Bennett and three companions arrived at St. Albans, Vt., by air from Ticonderoga, N. Y. They will make test flights on Lake Champlain of the monoplane to be used by Commander Byrd in his south pole expedition.

Customs officials at headquarters in St. Albans, Vt., had under consideration the confiscation of a Quebec, Montreal and Southern railroad freight car in which was seized more than two thousand bottles of ale at Alburgh.

Another day of "political prayer" similar to that observed in Chicago last Wednesday, has been designated for statewide observance by the recently organized Methodist board of public morals for Illinois.

Anastasia Pyres, laborer, died in the hospital in Greenwich, shortly after he had been struck by a steam shovel which was being used in a ditch at Arch street, Sound Beach, where a sewer is being laid.

A. Phillip Randolph, general organizer of the National Brotherhood of Sleeping Car Porters, announced the organization had begun to vote on a strike to gain among other concessions more wages and the abolition of tips.

Military authorities at San Luis Potosi, Mexico, announced that Donaciano Villarreal, a Roman Catholic priest, and five civilians were executed at El Saucito cemetery Monday after having been found guilty by a court-martial of seditious activities.

Vermont is fast recovering from the effects of last fall's flood, despite the fact that the damage averaged $85 for every man, woman and child in the state, Governor John E. Weeks, of Vermont, said in a talk from radio station WEAF.

Kachadoor Manoogian, 54, a wealthy builder and real estate operator, died in Worcester as the result of a fractured skull received Friday when he slipped on an icy sidewalk on Pleasant street and fell, striking the back of his head.

William Woodyard, aged resident of the Cedar Grove community, 20 miles west of Huntingdon, Tenn., popularly described as a miser, was tortured by unidentified men Tuesday night in an effort to make him reveal the whereabouts of his supposed hidden gold.

Vehement declarations of Albert B. Fall, then secretary of interior, for competitive bidding for Quapaw Indian mining leases in Oklahoma, were characterized as a sham by C. B. Ames, attorney for the Indians, in the trial of the case in district court in Tulsa, Okla.

An implied threat against the safety of "any North American official resident in Nicaraguan territory" unless American marines are withdrawn immediately from that country is contained in a message sent to the senate by Augustino Sandino, the Nicaraguan leader.

Seven passengers were injured seriously enough to receive medical attention and many more were trampled on and suffered from smoke in a Worcester Consolidated trolley car on the Jefferson line, when the car burst into flames in Grove street near North street, Worcester.

NO NEWS OF HINCHLIFFE OR HIS MONOPLANE ENDEAVOUR

British Aviator Expected to Arrive Over New Foundland at Dawn Yesterday—At Normal Consumption Gasoline Would Have Been Exhausted at 7 P. M.—His Objective Was Philadelphia—His Whereabouts Since the Flight Started Have Been Unknown.

LONDON, March 14—(AP)—Captain Walter G. R. Hinchliffe and Hon. Elsie Mackay are the sole occupants of the Detroit Stinson plane Endeavour, which started a trans-Atlantic flight Tuesday morning and at midnight tonight was becoming one of the tragic mysteries of the North Atlantic.

This became known definitely when Major Gordon Sinclair, close friend of Hinchliffe and whose whereabouts since the flight started have been a mystery, appeared at Purley, the suburban home of the British war ace. He said that Miss Mackay was the only passenger on the plane.

Mrs. Hinchliffe, dry-eyed, but maintaining her fortitude with difficulty, welcomed Major Sinclair and his wife as companions of her vigil. Throughout the day and evening she scarcely stirred from the telephone over which she momentarily hoped to hear news of her venturesome husband.

"I will not give up hope," she said. "The whole thing was rather hurriedly arranged," said Major Sinclair, in telling the story of the start from Cranwell. "It was originally intended that I should accompany Captain Hinchliffe, but Miss Mackay was keen on going, so I gave way to her.

"At her request I agreed to be a party to the fiction that I was flying with the captain. She did not wish her family to know anything about her trip, as she desired that they be spared anxiety.

"So far as Hinchliffe was concerned, he was indifferent as to whether Miss Mackay or I accompanied him."

Major Sinclair explained that after the flight started he went back to Grantham where the party had spent Monday night. From there he proceeded to London. He would not reveal where he had stayed in this city, but he said he had been "lying low until things got under way."

"It was only a couple of hours before the Endeavour started that Miss Mackay finally decided to fly," continued Major Sinclair. "I had been working for a fortnight to get the plane ready and was so busy at that task that I did not take much notice of the repeated conferences which Miss Mackay had with Captain Hinchliffe.

"We were up all night Monday completing the preparations, and suddenly at 2 a. m., Tuesday, I was told that I was not going.

"Captain Hinchliffe, Miss Mackay, her friend, Miss Ries, and myself left the Hotel St. George at Grantham about 4 a. m., in Miss Mackay's car. As soon as we reached the airdrome, the Endeavour was wheeled out, the engine was started and Hinchliffe and Miss Mackay climbed into the machine.

"I had made the plane completely ready so there was nothing left for them to do but to take off. I shook hands with both of them and wished them luck.

"The next thing I remember, I was waving cheerily to the Endeavour as it became a smaller and smaller spot upon the horizon. That was the last I saw of them.

"Now we are waiting anxiously, but I am full of hope.

"Hinchliffe told me many times that he would make Philadelphia, if possible, and I think it quite likely that the Endeavour slipped past the watchers at Newfoundland in the fog. There was enough petrol aboard to last 50 hours, so he may still be flying."

The secretive movements of the flight party were ferreted out just previous to Major Sinclair's sudden reappearance. A hint that he would soon be seen, was given by Harry Lloyd, English agent for Hinchliffe. Then word came from hotel employes at Grantham that the major had been there several hours after the flight started in company with Miss Mackay's friend.

Miss Mackay's automobile with two chauffeurs brought Miss Ries back to London with baggage and other belongings of the adventurers. Captain Hinchliff's portion of this property was delivered to his house at Purley this evening by another car from Miss Mackay's city home.

Newspaper investigators at Cranwell learned that for a fortnight Miss Mackay had been staying at the George hotel in Grantham. She hid her identity but accompanied Hinchliffe.

BOSTON AIRPORT REPORTS HAVING HEARD PLANE

BOSTON, March 14—(AP)—The Boston airport tonight reported that a plane was thought to have passed over the field about 9:30 tonight. The attendant on duty said he "wouldn't swear to it, but we thought we heard a plane."

The information from the airport followed close on reports from Portsmouth, N. H., Salem, and Lynn that a plane, apparently a big one, had been heard in those localities flying south.

PLANE HEARD FLYING OVER NORTHFIELD, N. J.

ATLANTIC CITY, N. J., March 14—(AP)—A large plane was reported heard flying over Northfield, near here toward Philadelphia at 11:20 p. m., tonight.

E. N. Wells, of Northfield reported that he had heard the "big" plane flying over Northfield apparently heading in the direction of Mays Landing, which would be in the direction of Philadelphia.

Mr. Wells said that he connected the mystery plane with the Hinchliffe flight because he had heard radio reports of the progress of a south bound plane over New England.

MITCHEL FIELD AWAITS ARRIVAL OF HINCHLIFFE

NEW YORK, March 14—(AP)—Every possible preparation was made at Mitchel field, Long Island, tonight for the arrival of the trans-Atlantic monoplane, Endeavour, but army aviation officials acknowledged they had little hope that the plane would arrive.

The landing lights were ordered kept burning all night and 50 soldiers were assigned to remain under arms to police the airport in the event that Capt. Walter Hinchliffe and his companion, generally believed to be the Honorable Elsie Mackay, should arrive.

The Endeavour took off in England for an attempt to fly the perilous western air line to America at 3:46 eastern standard time, yesterday morning. Enough gasoline was carried to keep the plane in the air, under normal conditions, only until 7 o'clock tonight.

The Endeavour's cruising speed was 105 miles an hour and it was expected to reach Newfoundland about dawn this morning. But after its take-off not one definite report was heard of its progress. No liner saw anything of it, and watchers in Newfoundland scanned the skies all day in vain.

Before the Endeavour set out, other planes had attempted the western passage but none had ever succeeded and fly persons, one a woman, had paid for their daring with their lives.

The expedition was sponsored by Miss Mackay and was shrouded in the greatest secrecy. Associates of Hinchliffe explained that this was necessary because Miss Mackay, herself an experienced aviator, feared that if her father learned of her plan to fly the ocean, he would not permit it.

DIVERGENT VIEWS ON COAL FIELDS CONDITIONS

WASHINGTON, March 14—(AP)—Widely divergent aspects of the unsettled situation in the Pennsylvania, West Virginia and Ohio coal fields occupied the senate investigating committee today, with Ohio operators, a railroad purchasing agent and a self-styled "human engineer" following varied courses in their testimony.

Frank Mallot, treasurer of the Shick Coal company, and president of the First National bank of Bellaire, Ohio, testified that the Baltimore & Ohio railroad had ceased purchasing coal from his concern when he announced that union miners would not be repudiated.

This happened, he said, after a "Mr. Dyson," purchasing agent for the Baltimore & Ohio railroad had inquired by telephone whether the Shick Coal Co. was going to continue on a union basis.

"I told him we would continue," said Mallot, "and he said he did not think they would be interested in buying more coal but he would leave it up to the proper authorities."

Thomas K. Maher, Cleveland, Ohio, president of the Maher Collieries Co., entered statistics which showed a decline in prices paid by railroads to his five mines for coal between 1919 and 1927. He denied blaming the railroads for depressing prices in the past, and having used that as an argument for reduction of miners wages.

"We usually got better treatment from the railroads than from others," he said.

DIED WHILE TAKING PART IN ENTERTAINMENT

EASTON, Conn., March 14—(AP)—Chileon Dickerson, Sr., supervisor for the Bridgeport Hydraulic company of the lower section of its Easton lake property, died suddenly tonight, while taking part in an entertainment in the parish hall of the Jesse Lee Methodist Episcopal church. A moment before he had been an active participant in the entertainment, which was conducted by Davis Beach Boothe, of Stratford, and he had just returned to his seat. Suddenly, and without any outcry, he fell from his chair to the floor.

There was considerable delay in communicating with a physician, but finally Dr. Stanton R. Smith, of Bridgeport, was reached, and he responded. He said Dickerson had died instantly, of shock.

Nearly 150 persons were present in the hall, including Dickerson's wife and two daughters, Mrs. Howard Kuehn and Mrs. Arthur Bush. He also had a third daughter, Mrs. William Garrity, of New Canaan, and a son, Chileon, Jr.

SENDING PROVISIONS TO SNOWBOUND TOWN

SAULT STE. MARIE, Mich., March 14—(AP)—A snow motor loaded with approximately one thousand pounds of provisions for snowbound and hungry residents of Detour, 60 miles south of here left here at two o'clock this afternoon reporting an average speed of about 15 miles an hour. It was hoped the machine, barring engine trouble, would reach the isolated upper peninsula village tonight.

Shortly after the departure of the snow motor, Dr. John F. Deadman, veteran dog runner and pioneer prospector, accompanied by F. W. Leunin of Milwaukee left by dog sled for Raber and Detour. The sled is carrying medical supplies to the two villages for Mrs. Wallace Benson of Raber, reported critically ill and Russell Goetz, of Detour, suffering from a throat infection.

17-YEAR OLD GIRL HELD ON A CHARGE OF BURGLARY

NEW YORK, March 14—(AP)—Stella Bullets, a 17-year-old girl of Brockton, Mass., was held in $5,000 bail today on a charge of burglary with Thomas Casey, who was arrested with her.

The police confiscated a diary she had kept since she ran away from home more than a year ago, which recounted her attempts to get a job in a chorus and adventures in New York's night life. Once before, the diary showed, the police took charge of her and packed her home to her mother.

LEVINE AND STULTZ ARRIVE AT JACKSONVILLE

JACKSONVILLE, Fla., March 14—(AP)—Charles A. Levine and his pilot, Wilbur Stultz, landed at the municipal airfield here late today on a flight from Palm Beach, in the monoplane Columbia and announced that if they can get favorable weather reports from along the Atlantic coast north, they planned to take off again on a night flight to New York.

Miss Mabel Boll, who was a passenger in the Columbia on its recent flight from New York to Havana, remained at Palm Beach.

WILLIMANTIC

Office 824 Main Street. Telephone 1131-2.

LEGION POST SPONSORS TENT CATERPILLAR CONTEST

(Special to The Bulletin)

WILLIMANTIC, March 14—A contest among the school children of the towns of Mansfield and Coventry for the collection of tent caterpillar egg clusters is being sponsored by Earl W. Green post, No. 52, American Legion, of those towns. Prizes have been offered for the contest which will last for three consecutive weeks. The pupils will be divided into three classes, first, second and third grades; fourth, fifth and sixth grades, and seventh and eighth grades, respectively. First and second prizes will be awarded in each class for boys and girls, the sum of $25 having been voted by the post for this purpose. An effort will be made to interest other organizations and that of the authorities of the Connecticut Agricultural college has already been aroused. The college has asked that the clusters be turned over to the experimental department of the institution. The present plans call for a gathering of the contestants on Memorial day, when the awards will be made, with exercises at South Coventry, and an address will be delivered. Arrangements are in charge of a committee headed by R. L. Hahn, instructor of vocational agriculture at Windham high school. This work of the combined legion-posts of Coventry and Mansfield is meeting with the highest commendation.

WELFARE BUREAU DOES GOOD WORK WITHOUT FUNDS

(Special to The Bulletin)

WILLIMANTIC, March 14—Effective work done under the trying handicap of lack of funds was shown in the annual report of the secretary of the Welfare bureau at the annual meeting of the organization Tuesday. The meeting was in charge of Mrs. R. H. Fenton, the vice-president. P. J. Laramee, the treasurer, read his report and was given a vote of thanks for his continued and faithful service. His report showed disbursements of $2,155.83, a balance on hand last year of $281.23 and receipts of $2,324.28, leaving a balance on hand of $168.32. The meeting then elected the following directors-at-large, who will choose officers at a meeting Friday night: Charles F. Risedorf, A. R. Handfield, William E. Webber, Louis H. Arnold, Mrs. Valentine L. Murphy, Dr. C. E. Simonds, Mrs. Bertha Thompson, Mrs. A. E. Greene, Mrs. C. S. Higbee, Mrs. C. C. Case, Miss Ines Paton, and Miss Elizabeth Stone. The report of the secretary, Miss Elizabeth P. Anderson, which was the 14th annual, showed intensive work done with the methods of this bureau's function being adapted to the large scope of activities and change of the nature of the work. Social work is rapidly taking the place of the dole system. It has been necessary, however, according to the report, to turn over much of this work to other agencies because of lack of public financial support. The report read in part: "Problems have presented themselves to us, most often for the following reasons: unemployment, desertion and non-support, neglect of children, intemperance, immorality, family friction, illegitimacy, illness and mental defects. Among the types of service rendered are physical and mental treatment, employment (when possible), food, fuel, clothing, friendly advice and help, the care of adults and children especially, by home finding and placing through numerous other organizations or institutions.

"Our statistics for the year show 1,285 office visits, relief given to 207, 957 telephone calls, 75 letters written, 768 outside visits and Travelers' Aid to 12.

"Through this organization, the secretary holds membership in the National Travelers' Aid society, the State Probation Officers' association, Social Workers' council of New London and Windham counties, annual State Conference of Social Work and the Family Welfare Executives of Connecticut."

SOCIAL CORNER HOLDS ANNIVERSARY MEETING HERE

(Special to The Bulletin)

WILLIMANTIC, March 14—The 18th birthday of the Social Corner of The Norwich Bulletin was fittingly observed at a largely attended meeting of Corners No. 5 and 6, and many guests of other Corners held in the Chamber of Commerce parlors today. About 100 members from Westerly, R. I., Hartford, Norwich, this city and other towns, attended the forenoon and afternoon sessions. Mrs. Will Green (Theoda) was in charge of the sessions. At noon an excellent meat pie dinner was served, with a large birthday cake as a feature. The decorations consisted of yellow crepe, the Corner color, and candles. The program was highly entertaining and consisted of excellent musical numbers, recitations and a snappy comedy, The Country Wedding. Mrs. Clarance Barrows was in charge of the program. Assisting Mrs. Green and Mrs. Barrows were several members, including California Girl, Honeysuckle, White Clover, May, Just Gill, Ready Helper, Wiltwyck, Marigold, Phyllis and others.

For the first time since the numbered immigration of Irish descendants there will be no public celebration of St. Patrick's day, Saturday, of this week. The day will not even be observed among Irish organizations, this breach in the ancient custom not being due to any lack of respect and interest in the saint, but to the fact that no location of suitable size could be found within financial means for an Irish play or musical entertainment. The Ladies' auxiliary of the Ancient Order of Hibernians has led in the celebration of the day for the past 20 years with a famous Irish drama, lecture, banquet, musicale or other form of attraction. It had been planned to stage a play this year, but the theatres were not available and so St. Patrick's day and its significance will be recalled only in family gatherings. One of the customs of years past which is still vivid in the memories of old-timers was the St. Patrick day banquets of the defunct Montgomery Hose company.

Mrs. Ariena May Griggs, wife of Walter H. Griggs of this city, died at the Hartford hospital this morning. She had resided here for some years and was one of the active members of the Methodist Episcopal church. The deceased was born in Winsted, March 22, 1891, a daughter of Monroe and Della Cooke Loomis. Besides her husband she leaves two brothers, Fred of this city, and Robert Loomis of Storrs; one sister, Mrs. Jennie Baker of this city; a niece, Ellen Warren; one nephew, Albert Baker, and several uncles and aunts.

The forest fire wardens of Tolland and Windham counties held their annual meeting in the Nathan Hale hotel today with a dinner at noon. There were 31 in attendance, including State Forester Austin F. Hawes of Hartford and Assistant Forest Fire Warden C. Huntington Lathrop of Lebanon. State Forester Hawes presided at the morning and afternoon sessions. He delivered an instructive address on How to Prevent Fires. Assistant State Forester Lathrop talked on methods and systems of fire fighting and this was followed by a general discussion on fire prevention during the spring and fall months. Prof. J. A. Gibbs of the extension department of Connecticut Agricultural college was the speaker of the afternoon. Deputy wardens of this vicinity who attended included Alfred P. Abbe and John Hrnsdo of Windham, Forrest Gray and Harold Storrs of Mansfield and Wilbur G. Stevens of North Windham.

District Deputy John S. McIntyre of Hartford will conduct the installation of the newly elected officers of Yembo sanctorum, No. 261, A. M. O. S., at the town hall Saturday evening, March 31. The officers-elect are: Grand monarch, John F. McNeely of Norwich; vice-grand monarch, William J. Smith; grand counsellor, Max Truschman of Stafford Springs; registrar, George H. Millerd, Jr.; banker, Louis E. Wilson; collector, Alfred J. Mathewson; venerable friar, C. F. Palmer; delegate to the supreme sanctorum, George H. Millerd, Jr. The supreme sanctorum will be held in Peoria, Ill., in August.

Mrs. Adelaide E. Fuller, widow of Otis K. Fuller, died at the home of her sister, Mrs. Annette Reed, in Scotland late Tuesday night. She had been a life-long resident of Scotland. She was born March 27, 1851, a daughter of Frank and Elizabeth Burnham Willis. Her survivors are one sister, Mrs. Annette Reed; two brothers, Frank P. Willis of Stafford, and Henry Willis of Baltimore, Md.

The founding of the Woman's Foreign Missionary society was noted with an elaborate program of entertainment at the Methodist Episcopal church Tuesday. Mrs. Cora Nye presided and devotions were led by the first vice-president, Mrs. Wesley D. Morse. Interludes during the presentation of two missionary plays were sung by Mrs. Ruth Shedd and Mrs. Cora Rice, accompanied by Mrs. Clara Williams. Mrs. Nellie Parkhurst presented the annual incense offering with a recitation, My Gift. The cast in the first play, With or Without, consisted of Mrs. Ada L. Burlingham, Mrs. Anna Spellman, Mrs. Alice Freeman, Mrs. Marion Meass and Miss Ruth Smith. The second play was Ruth and Naomi and was given by Mrs. Florence Lewis and Mrs. Hazel Nichols. Mrs. Sadie Morrill served refreshments.

Mrs. Myron E. Lyon was tendered a surprise birthday party at her home in North Windham Tuesday evening. Three tables of whist were in play, the prize winners being Miss Pearl Lyon and William Sibley, first, and Mrs. Blanche Sibley and Harvey Scott, consolations. Present were Mr. and Mrs. Myron E. Lyon and daughters, Ruth and Pearl; Mrs. Ruth Lyon, Mrs. Mary Lyon, Mr. and Mrs. William Sibley, Mr. and Mrs. Charles Spencer and Benjamin Chappell, all of North Windham; Mr. and Mrs. Ture T. Olson of Willimantic, and Harvey Scott of Scotland.

Nine tables were in play at a whist given Tuesday evening by the Catholic Daughters of America at the rooms on Main street. The three prizes went respectively to Mrs. T. J. Connelly, Mrs. William A. Costello and Miss Connors.

The funeral of Miss Myra Johnson was held at 62 North street at 2 o'clock this afternoon. Rev. T. Hawthorne Jones of Mansfield and Rev. Walter E. Lanphear of Eastford officiated. Burial was in the Bedlam cemetery. The bearers were James Lynch, Frank Walker, Frank Johnson and David Church. Arrangements were by Avery & VanZandt.

If the eye is not deceiving, trout will be found plentiful in streams hereabouts this season, according to sportsmen who have been out to have a look at their prospective catches.

Mrs. John L. Leonard left today to be guest of her daughter, Mrs. Robert C. Johnson of Norwich, for several days.

Town Clerk and Mrs. Frank P. Fenton have returned from a month's stay ytyn Deland, Fla.

Arthur F. Gager of Scotland underwent an operation at St. Joseph's hospital this afternoon.

Miss Margaret O'Brien was operated on at St. Joseph's hospital this morning for appendicitis.

Miss Rose Ives is confined to her home on West Main street by illness.

Engine company No. 1 was called out this afternoon for a chimney fire in the residence at 1323 Main street, occupied by Everett Dady and family.

JEWETT CITY

SPECIAL MEETING VOTES $7,500 FOR FIRE PUMPER

There were 150 property owners and citizens of the borough present and by unanimous vote they appropriated $7,500 for the purchase of fire equipment. Fire Marshal George H. Prior at some length set forth the borough's urgent need. He explained the use and value of a pumper and cited conditions that might occur when such apparatus might save the town. He told of valuable information received by him today from Chief Howard L. Stanton of Norwich, which, taken with his own knowledge of local fire problems that may arise was of much value.

L. M. Carpenters, agent of the Ash-Cotton Co., explained among other conditions a pumper's need in case of a fire at the Riverside grammar school, where the borough is responsible for the safety of 500 children. G. F. Goodenough and F. J. Cosgrove spoke briefly in favor of the project.

A largely attended meeting of the borough freemen was held in the town hall this evening, to see what action would be taken relative to the appropriation of a sum to be used for the purchase of adequate fire apparatus for the borough.

The meeting was called to order by Warden Edmond J. Jodoin, who spoke as follows:

Public opinion called for this action. It is also the opinion of the local government board, foreman of the fire company and fire marshal, that we should have more adequate fire protection. On recent exhibitions given by the present truck it has proven unequal to the task.

There has been a rumor going the rounds as to whether we could afford a new truck. We can't afford to be without one. Also as to a possible raise in taxes—that is a myth.

We have adopted a system fo economy that we will strictly adhere to and I predict a reduction in taxes rather than a raise at an early date.

Perhaps there should be $7,000 appropriated, if we are to have a new fire truck. We can meet that appropriation and still have $23,000 on hand and in the sinking fund. We have also taken steps to have all back taxes collected. Some of these taxes have been running for 15 years. We expect to get between 3 and 4 thousand dollars in back taxes and interest, which will go a long way toward paying for a new fire truck.

Our grand list is larger than last year, which will mean that we will have larger revenue.

We can trade in the present fire truck in part payment for a new one.

Under our present system of economy we will be able to put one mill in the sinking fund as usual. In other words, we will be able to save as much as was saved last year, pay interest in our bonded indebtedness, meet the bonds as they come due for payment, and still have the borough in a healthy condition financially.

The local government board has gone into the matter thoroughly and sums up by recommending that $7,000 be appropriated for a new fire truck. Undoubtedly it would be the recommendation of the fire insurance underwriters also.

The French public is cordially invited to attend the French Foresters' initiation tonight 7.30. Rioux hall. Good speakers and entertainers. Absolutely free.—adv.

At an informal meeting of the American Legion post, which was well attended, plans were made for a social time at the next regular meeting, two weeks hence. Dr. G. H. Jennings was appointed to secure a speaker, Wilfred LeClaire to furnish music, George Rocheleau for the eats and Edward Wyatt to look up the feasibility of a boxing bout. John Smith was appointed to see about a slide to be used on the movie screen. These meetings are open to all ex-service men. There are now forty-two members of the post.

Mrs. Joseph LaBonne returned to her home in Canada, Wednesday, having spent a month with relatives and friends in Worcester and Jewett City. Mrs. LaBonne and her husband came on to attend the wedding of their niece, Miss Madeline LaBonne of New London. Mr. LaBonne gave the bride in marriage and returned the following day to his home in Cornwall, Ontario.

The Willing Workers are to meet at the home of Miss Bessie LaLiberty this (Thursday) evening.

An all-day sewing bee on White Cross work is to be held at Mrs. A. M. Brown's home today (Thursday).

Doreas circle of The King's Daughters which met at Mrs. J. W. Carter's home Tuesday evening, voted so serve a public supper soon.

Both the Pachaug and Quinebaug rivers were showing high water marks Wednesday evening, as the result of the seven inches of snow which has melted within the last two days.

The erratic blasts from the big fire whistle Wednesday forenoon, were tests, after the replacing of the post-office square alarm box by the borough electricians.

Ruthie Rebekah lodge is planning a food and candy sale.

WARRENVILLE

Fred Russell of Waterbury has been visiting at the Bassett farm.

Lyle Harrington and family visited Mrs. Frank Busse at Willington one day last week.

Mrs. Marshall Lawton is with her daughter, Mrs. Calhoun, in Hartford.

Dr. Heringer chose as the text for his sermon Sunday morning Luke 23.

Miss Harriett Durkee is home from West Hartford this week, being indisposed.

Mrs. Tom Bebbington has several large turkeys; one which weighs thirty pounds came from Great Barrington, Mass. Another hen has been ordered from Pennsylvania and two from Mansfield.

A telephone alarm was given Monday evening for a chimney fire at the Frank Grant place in Mt. Hope. A crowd gathered and found the danger was not serious. A family from New York recently moved to this farm.

Mr. and Mrs. Addison Bassett are boarding with the hall family at Ashford town until Mrs. Bassett has Easter vacation.

MONTVILLE

A very interesting meeting of Montville Community club was held Friday at the home of Mrs. Frank Foote. Miss Edith Mason, extension worker, was the instructress at this meeting, her subject being interior decorating. Much time was devoted to the discussion of draperies, giving attention to material, style, length and color. In the afternoon a lecture on "Room Arrangement" was given, illustrated with various stereopticon views of well arranged rooms and the proper hanging of pictures. Those present were Miss Edith Mason, Mrs. Joseph Sandberg, Mrs. Thomas Sargent, Mrs. Donald G. Bullard and Mrs. Frank Foote. A special meeting of the club will be held March 22 at the home of Mrs. Donald G. Bullard with the subject of "Hooked Rugs" as the object of study. The next regular meeting of the club will be with Mrs. Peter Guly at her home on Friday the 13th of April.

Cochegan camp, No. 9586, Modern Woodmen of America, met Monday in the lodge rooms of the Palmer Memorial School house. A large number attended the meeting and much interest is being taken in the order.

Tuesday evening at the regular meeting of Thames lodge, No. 22, I. O. O. F., the first degree was exemplified on a class of three candidates.

STONINGTON

Stonington pupils are working on a series of health posters which will be submitted in the annual contest held in Connecticut.

Fifty extra weavers started work at the American Velvet company Monday night.

The republican party of Stonington has issued a call for a meeting in Borough hall March 19 to choose four delegates to attend the republican state convention in Hartford April 17 and 18.

A meeting for the organization of the Royal Neighbors was held in Burtch hall Monday evening. Mrs. Emma Bromley, district deputy spoke on the benefits derived from membership. A ballot was taken on a slate of candidates. There is to be another meeting this (Thursday) evening.

William Shackley of New Haven is spending the week here as the guest of his sister, Mrs. Antone Bouse.

James W. Harvey post, No. 59, American Legion and the post auxiliary held a joint meeting in Muller hall Wednesday evening which was followed by a social hour.

Francis Williams spent Tuesday in Ansonia.

George Morris of Providence called here Tuesday.

Edward J. Fenlon of Miami, Fla., has transferred 10 lots in "The Highlands," Pawcatuck, to Annie A. Belvest.

B. B. Holmes and family are expected to arrive from Florida this week and will occupy the Mason home while their home, the former Congregational parsonage, is being remodeled.

Sherman J. Hammond and Joseph H. Hammond attended the funeral of Charles P. Whitall in Springfield Monday.

Asylum lodge, No. 57, F. and A. M. met in Masonic hall Tuesday evening.

St. Mary's L. C. B. A. held a meeting in the K. of C. home Wednesday evening.

Barbara Frietchie council No. 2 D. of A. degree team met in Forte hall Wednesday evening for a rehearsal.

Mrs. R. L. Johnstone of Glen Ridge, N. J., is spending a few days here at her summer home.

Stonington high school basketball team has been entered with the Branford, Deep River and Collinsville high school teams in a tournament at Storrs college for next Friday and Saturday to determine the state champions of Class C.

Dr. James H. Weeks was in Hartford Wednesday and attended the meeting of the Connecticut Council of Religious Education.

John Miller of Providence was a caller here Tuesday.

LIBERTY HILL

Mr. and Mrs. Frank A. Davoll who started for Los Angeles, California to visit Mr. Davoll's son Arthur the 20th of January, stopping on their way in Brooklyn, N. Y., and Chicago to visit relatives, returned to their home here Monday.

Mrs. Leon Choquette with her two children, of Southington, made a week's visit with her mother-in-law last week. Mr. Choquette came for the week end and returned with his family to Southington Sunday afternoon.

The storm Friday afternoon and night brought nearly a foot of light snow with the mercury 28 above zero. Sunday morning the mercury was from 6 to 8 above zero.

Mr. and Mrs. Clive Caples of Boston were week end visitors with the former's parents, Mr. and Mrs. Elmer E. Caples.

The C. E. meeting Sunday morning was in charge of J. George Clark. The topic was "How Can I Help Others to Follow Jesus?" During the service Mr. and Mrs. E. E. Caples gave a selection which was greatly appreciated.

The C. E. society plans a social and have refreshments Friday evening.

Everett C. Payson, accompanied by Earl Hoxie, was in Hartford to visit James A. Choquett in the hospital where he is receiving treatment for a broken leg. He is on his fifth week there and will remain one week more. He can get up some. He has many friends and has had many calls from those from far and near.

E. E. Caples has cut the name "The Gables" in neat letters on the front of the porch at his home.

C. E. Goodrich has received from Ohio 2000 chicks.

The hymn board donated to the Pendleton Library Hill church by Arthur Nye in memory of his wife and son is greatly appreciated.

Monday was very spring-like, with mercury above 40 degrees. The high temperature melted much of the snow.

Up to Monday there was a week of solid winter weather, to less than a week we will be half way to the longest days, or the turning point of the sun. Time flies by rapidly except when one is waiting for a railroad train. But all are sorry to say we have no passenger trains to even wait for at Chestnut Hill station any more.

YANTIC

Many members of Grace church attended the lecture on missions given by Deaconess Peet of the Connecticut Missionary society, at the parish hall, last week. They gained much from her interesting talk.

Arrangements have been made for the annual banquet and entertainment of the Yantic Fire Engine company, to take place Saturday evening. There will be a turkey supper at Yantic boarding house and the entertainment will follow in the Fire Engine hall.

Friday's near blizzard was not felt to any extent by the villagers, although there were twelve inches of snow on the level when Saturday morning's sun disclosed a white village.

Road Supervisor Henry T. Gorman had his road men out all night with plows and the main highways were open to traffic. All the side roads were unbroken awaiting the first truck to come through, small cars not daring to venture.

The first car up Oakland avenue was that of Rev. S. A. Isiek with the Sister teachers for the religious school held every Saturday morning at the Haled home. For the first time this winter the attendance was less than the number registered, only about twenty leaving the unopened roads to report.

Wareham W. Bentley has completed filling his ice houses with eleven-inch ice.

Monday's mild temperature served to reduce the snow and give the impression of spring's nearing.

An airplane, flying low over the village, but with great speed, went over in the direction of New York at 4 p. m. Monday.

Walter Spaulding of Rockville was a recent visitor here.

Miss Lovejoy has resumed her duties as principal of the village school, after an absence of ten days spent in Lynn, Mass., with her sister.

Mrs. Jason Kingsley and daughter Lillian Lorraine, have arrived at their home in Franklin from the W. W. Backus hospital.

Mrs. Frederick K. Kingsley is spending several weeks in Franklin with her son and daughter in law, Mr. and Mrs. Jason Kingsley.

BALTIC

At a recent meeting of the board of finance of the town of Sprague it was voted to lay a tax of twenty mills on the grand list just completed by the board of assessors and board of relief, the tax to be collected in two installments as last year.

A Buick coupe owned and driven by Jack Harrington of Norwich, recently skidded and turned over on its side. Mr. Harrington and his two sisters were on their way home. Very fortunately escaped injury. The car got a bent axle and a broken running board. Mr. Harrington called a Norwich garage man to come after the machine. His sisters continued their journey through the courtesy of friends.

Albie Cote while harvesting his supply of ice fell on an ice-pick. Several stitches were taken in his hand to close the wound. After a few days blood poison set in, and necessitated Mr. Cote taking to his bed. He is now improving.

Laurent Genard attended the musicians' meeting held in Norwich Tuesday evening.

Mr. Fox was a business caller in New London Tuesday afternoon.

A. Bellevance who has been residing in Baltic for a number of years, has purchased a small place formerly known as the White's farm, at Franklin.

Pharmacist Offers Prescription for Joint Agony and Rheumatic Pain

At Trifling Cost

12 Days' Trial Free

It was a studious pharmacist who saw prescription after prescription fail to help hundreds of his customers to get rid of rheumatic swellings and twingy inflamed joints.

And it was this same man who asserted that a remedy should be compounded that would bring comfort to swollen, inflamed, pain-tormented joints.

Now this prescription, rightly named Joint-Ease after being tested on many cases, is offered through progressive pharmacists to the millions of people who suffer from ailing joints that need helpful attention.

Swollen, twingy, inflamed, pain tormented joints are usually caused by rheumatic trouble and Joint-Ease being a penetrating, pain subduing emollient when rubbed thoroughly into the skin helps to bring relief.

Remember, Joint-Ease is for all ailments of the joints, whether in ankle, arch, knee, hip, elbow, shoulder or finger and when you rub it on, you may expect gratifying results.

It is now on sale at druggists everywhere in America for 60 cents a tube.

Better give your feet a good rubbing with Joint-Ease if they burn and ache and are sore most of the time — you'll probably be joyfully surprised.

FREE Send name and address for large generous tube (12 days treatment) to Pope Laboratories, Desk 94, Hallowell, Maine.

BRONCHITIS

At bedtime rub the throat and chest thoroughly with—

VICKS VAPORUB

Over 17 Million Jars Used Yearly

AN EASY WAY TO LOSE FAT

Instead of abnormal exercise or diet, they combat a cause of excess fat. They supply an element Nature employs to turn food into fuel and energy. This method was discovered by research men some two decades ago. It has for 20 years been embodied in Marmola prescription tablets. Millions of boxes have been taken, and almost every circle shows the results in new beauty, new health and vitality.

The formula comes in every box, also the scientific reasons for results. So users have no fear of harm. Go learn now what Marmola does for excess fat, and why. Your druggist supplies it at $1 per box. Take four tablets daily and watch the change.

FITS FREE Proof

If you have Epilepsy, Fits, Falling Sickness or Convulsions—no matter how bad—write me today without fail. Attacks stopped over night in many cases. NO NARCOTICS—no harmful drugs. Satisfaction or money back.

DR. C. M. SIMPSON CO.,
1021 W. 44th St., Cleveland, O.

Its purity recommends it to parents

Don't accept substitutes or imitations.

"CANADA DRY"

Reg. U. S. Pat. Off.

©1928 "The Champagne of Ginger Ales"

Distributed by
JOS. CONNORS & SONS, Norwich, Conn.
BISHOP, BIDWELL CO., Norwich, Conn.

"The Hubbards said they'd be here by eight. I wonder if they've had an accident."

Mr. and Mrs. Brown are disappointed, worried. The game is delayed. Yet it really isn't the Hubbards' fault. For Tom Hubbard would surely have called them up from the nearest pay station and told them that an exasperating puncture was the cause of the delay. That is, he would have—if the Browns had a telephone.

A telephone in the home is really an economy. It saves endless time and steps. It keeps your home within speaking distance of your friends every hour of the day or night. In times of emergency its worth cannot be reckoned in dollars and cents.

The value of a telephone lies not only in the calls you can make, but in the calls you can receive.

And it costs so little!

For as little as $2.25 a month you can enjoy the benefits of a telephone in your home. Convenience, economy, protection, contact with the outside world at all times, day and night. All this at so small a cost to you.

The above rate applies in the local base rate area.

Service Connection Charge, $3.50

Our local business office will gladly give you further particulars.

THE SOUTHERN NEW ENGLAND TELEPHONE COMPANY

REID & HUGHES

THE BOSTON STORE TELEPHONE 23 NORWICH, CONN.

ready thursday!

a special purchase of

men's silk and rayon socks

at 39c pair

Men's pure thread silk and rayon socks—new, up-to-the-minute fancy patterns. The knitting in these is slightly irregular.

regular price $1.00

freshen up the rooms with new window shades

59c 89c or $1.39

according to grade

We carry them in all colors and regular sizes, 36x72, ready to hang. We also specialize in contract work. Estimates cheerfully quoted. We make shades to order in all sizes on short notice.

beautiful new silks, just waiting to be made into lovely springtime dresses—and low priced, too!

this week only

spring silk sale

rayon dress fabrics—values to $1.00—sale price, yard..	44c
19 momie all silk colored pongee—yard	54c
honan pongee, in several colors—yard	94c
flat crepe—all silk, yard	$1.24
silk crepe-de-chine—yard	$1.24
printed pongee—fast colors—yard	$1.14
satin rayon—36 inches wide—yard	94c
black charmeuse—yard	$1.74
printed georgette—yard	$1.74

an excellent value in end tables

$1.95

These are a special purchase of mahogany finished end tables—durable, strong and well made—quantity limited. Come early.

DANIELSON

TO INCREASE CAPITAL STOCK OF PACO CONCERN

(Special to The Bulletin)

DANIELSON, March 14—Thursday of next week there will be before the stockholders of Powdrell and Alexander, Inc., at a special meeting in Boston a proposal to increase the capital stock of the concern to the extent of $1,000,000, this to consist of 10,000 shares of preferred stock at a par value of $100 a share. If authorized, action also will be taken to determine the terms and manner of disposition of the new stock and to amend the agreement of association and articles of organization accordingly.

Another proposal that will be before the meeting will be to increase the capital stock to the extent of 13,334 shares of common stock without par value and in all respects similar to the existing common shares of the company.

A proposed amendment of the by-laws to be considered at the meeting will provide that the board of directors shall consist of seven persons who need not be stockholders. If this amendment is adopted, two additional directors are to be elected.

A vote of two-thirds of the stockholders is required to authorize the issue of the proposed additional stock.

Powdrell and Alexander, Inc., is now the largest textile plant doing business in the town of Killingly, in point of number of plants operated and persons employed. They have two mills in Danielson, one at Attawaugan, one at Sallouville and one at Pineville.

The concern rates the largest manufactures of window curtains in the country. It turns raw cotton into finished curtains, and then disposes of them to the trade through its own selling organization.

There was interested speculation here today as to what uses the new capital will be put if its issue is authorized and whether it will be used in further expansion of the activities of the concern in this town.

Henry Ford might purchase an ancient piece of fire apparatus if he applied in Danielson, and then again he might not, all depending how the borough might feel about it. This thought is suggested by today's press despatches telling of how the voters of Jaffrey, N. H., after two hours of debate, declined to sell the motor king the old handtub "Firefly," which has not been in practical use for half a century.

Danielson has a similar piece of apparatus, and it is many a long day since it has seen action at a fire, not far from half a century. Chief A. P. Woodward of the fire department said this afternoon that as near as he could recall the Danielson handtub dates back to 1854. There are a few venerable citizens remaining in Danielson who can recall the use of this ancient piece of apparatus when it was used in fighting fires, and of the bone-bending labor that manning the pump entailed. Equipment similar to hand rails running along the sides of the apparatus allowed a row of men to stand along the length of the machine and, grasping these rails, pump up and down, up and down until exhaustion forced them to step aside for fresh men. Being a fireman or helping the firemen man the tub in those days was anything but romantic. Ia was more like accepting the lot of a galley slave. Water for use in the old tub was drawn from cisterns scattered at advantageous points about the borough, and it figured in many a stirring battle against the flames.

Today the old tub is retired to obscurity—stored in a barn on the T. E. Hopkins estate. At one time it was in possession of the Williamsville Fire company (now Goodyear) but when replaced by more modern apparatus, the historic old machine was given back to Danielson, where it is treasured as a relic significant of the early days and history of the borough.

Arrangements are well advanced for the opening of an information bureau here for the benefit of tourists. F. O. Plummer is to be in charge and it is to be located at his place of business on Main street. A sign with the inscription Tourists' Information bureau is to be conspicuously displayed at the bureau. Road maps, information as to hotels and inns in this and nearby territory, mileage distances to different points and other such information will be quickly available to all tourists calling at the bureau, which will be open early in the spring.

Last night Rev. David A. Pitt, D. D., of Norwich, president of the Baptist state convention was the principal speaker at the annual roll call and supper of the Danielson Baptist church. His subject was The Meaning of the Gospel. About 150 members and friends of the church attended the supper and enjoyed the program of the evening.

Beginning next Sunday the Baptist church will conduct a week of Lenten services, with Rev. Elmer E. Scates of Jewett City as preacher. The services are to be held every evening but Saturday and open at 7.30. A cordial invitation is being extended to all interested to attend these services. Rev. Chester J. Armstrong, pastor here, will go to Jewett City for the week to conduct a series of similar services.

At the Goodyear church Sunday morning Rev. Charles A. Downs preached on the Economic Value of Adversity, and took as a text Kings 17.7. Mr. Norton sang a solo and the choir sang a special offertory selection. A Sunday school committee meeting has been held with Jesse B. Child for class reorganization.

Just at this period of the year it is of interest to numbers of sportsmen that the fish and game laws of Connecticut contain a provision fixing the closed season for fur bearing animals not otherwise provided for in chapter 159 of the public acts of 1923 to from March 16 to October 31, both inclusive, except that the closed season for muskrats shall be from April 1 to October 31, both inclusive. The provisions mentioned do not apply to the taking of foxes.

News has been received here of the death in Colorado of Judge Robert Kerr, a former resident of Danielson. The following is reprinted from a Colorado Springs paper dated March 8th:

Judge Robert Kerr, prominent Colorado Springs attorney and Civil war veteran, died this morning at 8.40 o'clock at the Fitzsimons hospital at Denver where he had been undergoing treatment for the last three weeks. His condition had been critical for a number of days and the word of his death was not unexpected. His wife, Mrs. Lillian H. Kerr, prominent Colorado Springs clubwoman, had been with him since he was removed to the government hospital. Funeral arrangements have not been completed.

Judge Kerr enlisted in the Fourteenth Connecticut infantry, June 7, 1862, and was wounded in February 1864. Upon his recovery he went on recruiting duty in October, 1864 and was honorably discharged on June 10, 1865.

Judge Kerr, who was 81 years old, was born in Ireland, but came to this country as a small boy. He was fitted for college at Exeter, N. H., and was graduated from Dartmouth in 1873, where he took a prize for the greatest improvement made during his course. For two years he taught high school at Plainfield, N. J., and entered the Boston university law school in 1875, taking his law degree there two years later.

Shortly afterward he moved to Archer county, Texas, where he was prominent in legal and political circles, serving as county judge there from 1884 to 1888.

Judge Kerr came here in 1895 from Texas and began the practice of law in the local courts. He was appointed referee in bankruptcy here in 1902 and served until he took office as county judge in 1905. He served sa county judge for four years.

He had been practicing law here with J. E. McIntyre since that time and was quite active, despite his age until just a few weeks ago. A complication of troubles, some of long standing, forced him to his bed and it was decided to remove him to the army hospital at Denver. There the surgeons found that an operation would not be possible.

In turning down two applications to permit carnivals to show within the limits of the borough the coming warm weather season the warden and court of burgesses have indicated a policy opposed to the presence of these exhibitions in Danielson proper. Last year, it will be recalled, carnivals that came here did business on the west side, which is within the limits of the town of Brooklyn.

Acknowledgments are being received here by sportsmen of applications they have filed with the state for pheasants for release in territory hereabouts during the summer season. Small allotments are made to successful applicants.

Mrs. Kent A. Darbie was leader of yesterday's W. C. T. U. meeting at the Westfield Congregational church, and the importance of work for children at schools and homes was stressed.

Borough officials have authorized the purchase of a new type of traffic signal to be placed at the junction of Broad and Reynolds streets, where several different devices have been tried out during the past few years with indifferent success. The new type is expected to prove more satisfactory.

With fog and rain pulling the frost out of the ground, some country roads in this territory became next to impassable for motor vehicles.

F. O. Plummer was in Boston today attending the automobile show.

Brewer Eddy is to be the guest and speaker for the church family night at the Westfield Congregational church Thursday of next week.

Under a provision of the new charter, Warden Harry E. Back will prepare the annual budget of the borough and present it to the voters for their consideration. Notices were distributed today for the annual borough caucus to be held Tuesday evening of next week.

This evening a retreat continuing for three days for the married women of the parish was begun at St. James' church. There are to be both morning and evening services. A series of such retreats for different groups of the parish will continue weekly through the Lenten season.

It is understood that the work of going over the surfaces of trunk line highways in this section to smooth them up after the wear and tear of the winter season will be undertaken as early as weather permits and will be followed at once by the usual spring applications of road oil.

Holy week services are being arranged by the Danielson Federation of Churches, and announcements relative to them will be made in due time.

Hi-Y and Tri-Y groups met last evening. The usual routine business was considered and there was a discussion period. Following this there was a joint gathering of the two organizations, the boys entertaining the girls and serving the refreshments.

Much of the material coming out of the large frame business building being torn down at the corner of Main and Academy streets is being salvaged while more of it is going for kindlings and firewood. Good progress has been made on the demolition work during the present week.

ROAD SOCIETY

Frank Main has had an electric light plant installed in his house.

The grange meeting will be entertained with a radio concert, Friday evening in the church parlors.

Mr. and Mrs. Shaff and Miss Nancy Roche of Sheffield, Mass., were guests of Mr. and Mrs. Raymond Little over the week end.

William Hine of Tenafly, N. J., was at his summer home here for several days last week.

A dance was enjoyed at the residence of Mr. and Mrs. Raymond Little Saturday evening. Refreshments were served.

Cards have been received from Mr and Mrs. Harry Durant (Edith Denison Cook) en route for California by automobile, also friends have received cards from Mr. and Mrs. Henry Sinclair as they are making the trip by automobile from the South and were at Arizona.

Superintendent of Schools William Snyder visited the schools here Thursday and Friday.

Dr. and Mrs. Edward J. Nestler of South Norwalk visited their new home near the church Saturday and while here enjoyed a sled ride through the kindness of Joseph Noyes.

Fred Chase and family are moving from the Thomas Palmer place, recently purchased by William Hine, to the late Herman Brown farm at Anguilla.

Friends here were grieved to learn of the sudden death from pneumonia of Miss Borodell Denison Wheeler at her home in Natchez, Mass. Miss Wheeler was descended from John and Ann Borodell Wheeler who used to live on the farm now owned by Maurice Main. Years ago the family moved south, the children married there and Miss Wheeler is a descendant. She had been a guest at Maple Lawn.

The snow storm made the roads muddy again, they had been good for several weeks.

Cards have been received for the marriage of Miss Marian Grey of Mystic and Eric Thompson Bradley of New York, on the 24th of March at Bella Vista.

DANCING

Bonneau's Dance Hall

KILLINGLY CENTER

Saturday Eve., March 17

— Music by —

Ramblers' Orchestra

OLD AND NEW DANCES

Dancing Every Saturday Evening

Ladies, 10c—Admission—Gents, 50c

BALDNESS

CAN BE AVOIDED

With Lucky Tiger, just like skin eruptions can be corrected with Rhyto-Fex. Both sold under Money-Back Guarantee. Barbers or druggists.

LUCKY TIGER

PUTNAM

SILENT COPS TARGETS FOR HIT AND RUN DRIVERS

(Special to The Bulletin)

PUTNAM, March 14—Keeping corners guarded by silent policemen has become an added task for Captain Jarvis of the Putnam police. During the past few weeks the police department have been busy keeping the silent arm of the law erected on McGarry's corner on Grove and South Main streets. Hit and run drivers have been improving their aims by using this dummy as a target. Tuesday morning the dummy was broken and placed on the sidewalk for the officers to send to the repair shop.

A new dummy has been placed on that site and up to late Wednesday afternoon it was in position silently doing its duty in an unharmed manner.

Autoists who have knocked these dummies down have not taken the trouble to report the accidents to the police, so that the cause may be checked up. The police have reason to believe that it is the work of drivers looking for a thrill, but if they are caught Captain Jarvis has stated that a thrill will be waiting for them in the "Little court across the river."

Thomas Marlow of Farrows street celebrated his fifty-second birthday Sunday and during the day many friends called at his home. In the afternoon a birthday party was held in his honor. The guests present at dinner were Mr. and Mrs. Charles Smith Mrs. Joseph Parker of Norwich, Miss Florence Smith, Mr. and Mrs. Robert King and family, Mr. and Mrs. Oscar Boulais of Danielson.

Mr. Marlow for many years has been caretaker of the local telephone exchange and of the local banks.

Workmen are now engaged in repairing the city hall and the police station in the municipal building on Church street. The council had the council chamber painted and new lights installed a few weeks ago. Men are now painting and varnishing the town and city hall. Improvements that were recommended by the council at the last meeting have been started in the police station.

An extra cell that was of no use to the police department has been sold to the state police. An extra room in the station is being made into a private office for the captain. The cell room that is badly in need of paint will be improved. The station room is to undergo a coat of pain soon. The police station has been neglected for many years and repairs will be much appreciated by the members of the force.

The weekly noonday luncheon of the Putnam Rotary club was held at the Putnam inn Wednesday. During the course of their dinner the Rotarians were entertained with selections to the Israel Putnam school band. The band is composed of students in the first grade and is under the supervision of Miss Gertrude C. Warner.

There are nine different nationalities represented in the band and all are promising artist with their musical instruments.

After the dinner the Rotarians listened to a very interesting speech by L. Edwin Hill of the Windham county Y. M. C. A. Mr. Hill chose as his topic the work now being done throughout the world by the Y. M. C. A. Mr. Hill's address was very interesting and very much to the point.

Engineers from the state highway department have been working on the town line on the north end of School street, staking out a line on each side of the road from that point to the Rhode Island state line. Although no confirmed statements have been made by highway authorities it is assumed that the state intends to widen the road and improve it from that point on. That portion of the road is in poor condition and the widening and repairing will be a big improvement over the line.

BOWNE-IDE LAND CASE PROVES VERY COMPLICATED

(Special to The Bulletin)

PUTNAM, March 14—The adjourned session of the Windham county superior court opened here today with Judge Edward O. Yeomans on the bench. The only case heard was that of Richard D. Bowne et al vs. Samuel L. Ide of Southbridge. The case was one of the most intricate cases that was ever heard in court and when Judge Yeoman's ordered court adjourned until Thursday the case did not seem to have made any headway.

The arguments in the case grew out of the sale of a tract of land in Woodstock to a number of different parties. When lawyers traced the land records in that town they found many more parties named in the different sales of the land and there were many deeds of transfers given out that it made the case confusing and interesting. Neither the attorneys or the judge came to any conclusion Wednesday and at four o'clock Judge Yeoman's ordered the court adjourned until Thursday morning at 10:45 a. m., when the case will be continued.

At the regular session of the Putnam lodge of Elks held Tuesday evening at the lodge rooms on Main street, the following officers who had been nominated at the previous meeting were elected to office: Exalted ruler, Keyren H. Cotter; esteemed leading knight, Lionl H. Charron; esteemed loyal knight, Frank M. Bedard; esteemed lecturing knight, Sidney P. Marland; inner guard, Alexander Lepier; secretary, George M. Lewis; treasurer, Lucius P. Merriam; tiler, William P. Present Exalted Ruler John H. Bulger Wheatley; chaplain, Henry N. Benoit. was elected to serve as a delegate to the grand lodge convention in August that is to be held in Miami, Florida. George Lewis, Jr., was appointed as an alternate.

At the regular annual meeting of the Putnam Country club held Tuesday evening at the club house, Silas M Wheelock was re-elected president of the club. The members also elected Charles E. Dean as first vice-president, W. K. Litch of Danielson, as second vice president; J. Dyer Potter as secretary; treasurer, Thomas H. deGoudres. The following were elected to serve as governors for three years: Ernest C. Morse, Robert Bannigan of Danielson, and Frank Davis of Chepachet. R. I. Herbert H. Pepler of Danielson was elected to serve as a governor for one year.

After the election reports for the year were submitted by the various officers. These reports showed that the club was in a prosperous condition. No changes were made in dues nor were there any changes in greens fees.

John A. C. Warner of South Bend, Indiana, son of Mr. and Mrs. Edgar M. Warner of South Main street was the guest of his parents Wednesday. Mr. Warner is assistant director of the research department of the Studebaker corporation of South Bend and is making an extended tour of thirty states in the interest of the Studebaker corporation.

Alfred F. Kleindrenst of Webster and Miss Alice M. Joslin of Thompson were quietly married on Monday at the residence of John E. Duxbury, pastor of the Methodist church of this city. Following this ceremony Albert E. Bochman, son of Mr. and Mrs. Albin E. Bochman of New Bedford and Miss Florence Fusco, daughter of Mr. and Mrs. Pasquarie Fusco of New Bedford were married at the Methodist parsonage by Rev. John E. Duxbury.

Carl Hopkins of South Main street was in Boston, Wednesday attending the Boston Auto show.

This morning in assembly the honor roll for the month of February was read by Principal E. L. Robinson of Putnam high school. The following received no marks below .90 and are listed in the first honor roll: Freshman, Beatrice Greene; sophomores, Helen Varbedian; juniors, Aline Touirville; seniors, Blanche Bonin, Ruth Bryden, Judith Sabin.

The following pupils received no mark in any subject below .85 and are listed on the second honor roll: Freshman, Ulysses LaBoissirre, William Moss; sophomores, Ellis Haines, Marion Hayden, Walter Janket, Edna Kent, Edgar Laboute, Elite Pahlkainen; juniors, Ruth Hawkes, Gerard Lavelle; seniors, Madelyn Hopghton, Edwin Mann, John Myers, Milton Nelson, Karl Whitehouse. Co-operative course (high school and trade school) John Currier. Eighth grade, Walter Hayden, Theodore Dodz, Natalie Dean, Kathleen Kerr.

The well child conference of the Connecticut state health department was held Wednesday afternoon in the Emergency hospital in North Grosvernordale. Many mothers were on hand when the conference opened at 2 o'clock to have their babies examined by the nurses. The well baby conferences are gaining much favor from the mothers in this vicinity as the examinations of the babes prove to solve many of the "Staying Awake" problems that many folks experience when the baby is in its infancy.

Mr. and Mrs. William Syle and family of Ring street are moving to Stafford Springs, where Mr. Syle is engaged in the automobile business.

Final arrangements for the junior prom that is to be held on April 13, by the members of the junior class of Putnam high school have been completed. Invitations have been printed and are now being issued to the members of the class. Music will be furnished by Dick Newcomb and his orchestra of Northampton, Mass. The annual junior affair will be one of the first social functions to be held in the new armory.

The regular weekly meeting of the W. R. C. was held in Odd Fellows hall Wednesday afternoon. The corps made plans for the coming spring at this meeting.

SHORT CALENDAR CASES FOR TRIAL AT PUTNAM

Superior court, Windham county, short calendar and assignment of cases, at Putnam, Friday, March 16, at 2 p. m., Judge Edward M. Yeomans. The short calendar docket: Mabel C. Ingram vs. Arthur G. Bill, admr. estate John Edward Slock, Marie Lacas vs. Leo Delisle, Frank P. Fenton, admr., vs. Albert G. Marks, exr., Valentine L. Murphy vs. city of Willimantic. Trial list—To court: R. G. Remington, Inc., vs. Lewis G. Gerry, Mildred M. Houlihan vs. Schwartz Bros., Inc., John F. Houlihan vs. Schwartz Bros., Inc., Burton D. Bosworth vs. Rolla Kelton, admr., Doyle & Murphy vs. John Arborio, William H. Kenyon et als appeal from probate will of Davis S. Kenyon, Rose O'Clair vs. Louis O'Clair, E. Fitch Johnson vs. John Borgesson, D. A. Assignment—To court: Wednesday, March 14, Richard D. Bowne et al vs. Samuel L. Ide et al., Martin Bliznlak et al vs. Pauline Piscitello, Chauncey E. Macfarlane vs. Gilbert G. McAlpine, George H. Raymond, executor will of Frank A. Irons, vs. Caroline B. Miles; Thursday, March 1, George Gregoire appeal from probate estate of Joseph Gregoire, Jeremiah P. Eddy vs. John T. Williams, Floyd J. Miller vs. Raymond W. Knox, D. A. To jury: Tuesday, March 27, Charles L. Dawson appeal from probate will of Annie E. Dawson, Tony Postemski vs. Harold Cunningham, D. A.

An appropriation has been made by the government of Columbia for the erection of a building in Paris as a residence for Columbia students attending the university of Paris.

PLAINFIELD

The Lincoln club met Monday evening in the vestry of the First Congregational church, the president, Mr. Royle, presiding. Rev. Charles Smith of Montville addressed the club, his subject being "The Man That Counts the Days." Music was furnished by Joseph Shippee, violin, and his daughter, Mrs. Otto Opperman at the piano. Mrs. Alfred Struthers sang several selections. Supper was served at 6.30. The committee in charge was Mrs. John C. Kingsley, Mrs. Winifred Gardner, Mrs. Everett Dawley. The supper was given by the O. J. S.

John C. Kingsley has been spending a few days in Boston.

The funeral of Earl Stanwood Butler was held at 2.30 Sunday afternoon at the First Congregational church, a large number of friends attending. The service was conducted by Rev. William C. Prentiss. There were unusually beautiful floral tributes including a large pillow from the employ of the Harvard club, Boston, a spray of roses from Alpha Phi fraternity, Storrs college, wreath from the high school class of 1924, wreath from class of 1928 of Plainfield high school. Baskets from the teachers of grammar school and friends; floral pall, children of grammar school and other pieces from the Congregational church, Christian Endeavor, O. J. S., Lincoln club, Young Men's Bible class. The body was placed in the receiving vault at Evergreen cemetery, Central Village where a committal service was read by Rev Mr. Prentiss. Burial is to be in Franklin, Me., later. The bearers were LeRoy Dessinger, Donald Lackard, of Pennsylvania, Edward Herbner of Pennsylvania and Samuel Dorrance, Mrs. Henry Leach of Wauregan played the organ at the services.

Charles E. Dwelley of Franklin, Me., came to Plainfield to attend funeral of the grandson, Earl S. Butler.

The tongue of a woman is her sword—and she never lets it rust

COMPLEXION IMPROVED ... QUICKLY

Carter's Little Liver Pills

Purely Vegetable Laxative

move the bowels free from pain and unpleasant after effects. They relieve the system of constipation poisons which many times cause pimples. Remember they are a doctor's prescription and can be taken by the entire family. All Druggists 25c and 75c Red Packages.

CARTER'S LITTLE LIVER PILLS

Pleasant Treatment for Varicose Ulcers

Here is an easy way to relieve varicose ulcers! Make a solution of Sylpho-Nathol—one teaspoonful to a quart of hot water—and apply a moist dressing. This stimulates the parts, hastens the growth of granulation tissue, reduces inflammation and obviates unpleasant odors. Try it today. Get Sylpho-Nathol at all dealers.

February, March, April, October, November December!

These are the months when a gas heater will lend cozy comfort to your living room.

Eastern Conn. Power Co.

DANIELSON, CONN.

SALES CLIMB

STUDEBAKER SALES LARGEST IN HISTORY

Both January and February set new high marks in purchases by public!

SOUTH BEND, IND., Mar. 8.—Studebaker sales continue to climb to new goals of achievement! The number of Studebaker-built automobiles *delivered to owners* by dealers in the United States during the month just closed, was the largest of any February in history and 31% in excess of February, 1927.

Coming immediately after the greatest January sales in Studebaker history, this continued flood of public preference for Studebaker is particularly significant.

Motorists appreciate Studebaker's advanced engineering—an automobile you can drive 40 miles an hour the day the new car is delivered—that requires lubrication but once in 2500 miles—that holds all the highest speed and endurance records for fully equipped stock cars, regardless of power or price. The public has rightly interpreted these achievements as conclusive evidence of Studebaker's championship value due to One-Profit manufacture.

By all means see and drive these new Studebaker and Erskine cars! Know the feel of championship power at the touch of your toe! Know the results of Studebaker's advanced engineering, tested on Studebaker's million-dollar proving ground. You'll realize then, if you know cars, that Studebaker stands for stability—76 years of it!

Values in Four Price Fields

The New President Straight Eight	$1985 to $2450
The Commander, World-Champion Car	1495 to 1695
The New Dictator	1195 to 1295
New American Edition of the Erskine Six	795 to 965

All prices f. o. b. factory

T. N. M. LATHROP

84-86 NORTH MAIN STREET, NORWICH, CONN.

STUDEBAKER

The Great Independent

THE PORTEOUS & MITCHELL CO.

Men! Here's Some Interesting News

MEN'S SUITS TOP COATS TUXEDOS

at $29.95

The lowest price ever asked for Men's Custom Tailored Clothing, with fit, workmanship and materials guaranteed.

More than 100 pieces of New Spring Woolens (guaranteed absolutely all wool) to select from.

THIS IS OUR ANNUAL SPRING SALE OF

Made-to-Measure Clothing

SUITS TOP COATS TUXEDOS

Beginning Today — Three Days Only

THURSDAY FRIDAY SATURDAY

Three Days Only — $29.95 — Suits, Top Coats, Tuxedos

Extra Trousers if Desired at $9.00

No Extra Charge for Large Sizes

SELECT YOUR OWN CLOTH

SELECT YOUR OWN PATTERN

And Have Your Spring Suit Made to Your Individual Measure in Your Favorite Style.

If You Are Tall, Short or Stout

—or if you are one of those Men difficult to fit in ready-made Clothing, then this offering will appeal to YOU. If, again, you are one of those who prefer to select your own materials and have it made up in a special model, then this is YOUR opportunity.

Made to Your Individual Measurements

This Clothing will be made to your individual measurements, in your favorite style, by a famous Philadelphia Custom Tailoring establishment and an expert custom tailor will be here to take measurements and advise you regarding the selection of material and the model best adapted to your figure—A PERFECT FIT GUARANTEED.

All Wool Materials—Latest Models

Be sure and see the excellent range of patterns and colors in strictly ALL WOOL materials—Cassimeres, Cheviots, Worsteds, Tweeds, Blue Serges. You may select your own style of Suit from the most approved models of the season.

Every man who appreciates the advantages of being well dressed will appreciate this opportunity — particularly when he can get a Suit, Top Coat or Tuxedo, tailored to his individual measurements, at a price ($29.95) which he would have to pay for ready-made Clothing of equal quality. Bear in mind this Sale is for three days only—

Thursday Friday Saturday

Our Daily Special

ONE DAY ONLY — THURSDAY

Munsing Pure Silk Underwear

Vests that sold regularly at $2.00 . At 95c

Bloomers that sold regularly at $3.95 . At $1.48

This is an extraordinary offering of Munsing PURE SILK Vests and Bloomers to match, perfect in every way, AT ONE-HALF REGULAR PRICES. These Vests are in flesh, peach, lavender and black

—Bloomers in flesh, peach, lavender and silver cloth. At these remarkably low prices they will go quickly —so don't delay.

(Knit Underwear Dept.—Main floor)

No Mail or Telephone Orders

On Sale Today Only

1700 1928

Norwich Bulletin and Courier

Entered at the Postoffice at Norwich, Conn., as second class matter.
Telephone Calls:
Bulletin Business Office 480
Bulletin Editorial Rooms 35-3
Bulletin Job Room 35-5
Willimantic Office, 854 Main St. Telephone 1121-2.

138 YEARS OLD

Printed every day in the year except Sunday.
Subscription Price 12c a week, 50c a month, $6.00 a year.

Members of The Associated Press
The Associated Press is exclusively entitled to the use for republication of all news despatches credited to it or not otherwise credited to this paper and also the local news published therein.
All rights of republication of special despatches herein are also reserved.

Norwich, Thursday, March 15, 1928

Daily Average Circulation
WEEK ENDING MARCH 10, 1928:
13,561

THE ST. FRANCIS DAM

With hundreds of lives lost and great damage to property done, the breaking of the St. Francis dam in California has caused a disaster that awakens the sympathy of the entire country.

Whether it will ever be possible to determine just what was the cause is uncertain, but all possible effort should be made in that direction. In the first report it was attributed to an earthquake. That doesn't appear to be substantiated. In that particular region there has been much trouble over the water supply and there have been those engaged in dynamiting for the purpose of cutting off Los Angeles' supply. So far as is known there is no evidence that anything of the kind was responsible for the breaking of the St. Francis dam.

The generally offered explanation is that the break was caused by seepage which undermined the structure and permitted the great volume of water to rush down through the canyon and river valley taking everything with it. It was a tremendous wave that brooked no resistance, and in almost a twinkling it was over leaving devastation in its wake.

The collapse of this dam, especially if it is determined that it was the result of seepage, will cause increased attention to be directed toward other structures of a similar character and also to those which are contemplated. It is for that reason that the most thorough investigation should be made of the circumstances surrounding the St. Francis dam, the conditions which have been known to prevail prior to the collapse and all evidence that may be found which will throw any light upon the actual cause. If there was a vital flaw in the construction of that dam it should be disclosed. If there was failure to look after leaks it should be fully established. The full effect of that terrible lesson needs to be studied not only for the purpose of determining the responsibility but for the guidance of others who are contemplating the building of large dams for similar purposes. The prevention of any more such disasters is of the utmost importance.

MUSCLE SHOALS

Muscle Shoals has again been getting the attention of congress. It has been before the senate in the shape of the Norris resolution which calls for government operation of the plant for the production of nitrates in time of war and for the production of fertilizer and power in time of peace. By a vote of nearly two to one, with the parties dvided, the senate had given its approval to government operation and it now remains to be seen what the house will do with it.

The action of the senate two years ago was also favorable, and an attempt was made to get the senate to adopt it again as an amendment to the Norris resolution, but that failed. Whether the house will take any more kindly to the senate plan this time than it did back in 1926 is a quandary.

Up to the present time there appears to be an excellent example of government operation. Muscle Shoals was developed for the purpose of meeting a wartime need. The country needed nitrates and needed to be independent of outside supplies. Had the war lasted longer the nitrate plant might have been put into operation but the vast expenditure there never amounted to anything. After the war it became desirable to make such use as was possible of the development and the electric energy generated there has been sold to a power company.

Under the Norris plan the government would devote that expensive plant to power and fertilizer purposes in time of peace and in case of war utilize it for the making of nitrates. This action is approved in spite of the fact that since the end of the war a much cheaper method of making nitrates has been discovered and is being used, so that if the government ever resorted to the use of the plant for nitrates it would be employing an uneconomical method. In other words we would be going to needless expense just because we have put money into Muscle Shoals. That is however quite a prominent characteristic of government operation.

The house frowned upon the previous bill from the senate and it is possible that it hasn't changed its mind.

FIGHTING THE FENCES

As the result of a thorough investigation which was made last year the national crime commission discovered that there was a well organized business of dealing in stolen goods. Those who made a study of the situation knew what kind of goods were in demand, where they were made and transferred their information or orders to others with the result that storehouses and trucks were robbed by gangs, the goods in large amount were seized and through the system that had been created were forwarded throughout the country wherever there was a demand for them.

Last year there was a loss suffered to the extent of $500,000,000 by the owners of such goods, but in addition to that the manufacturers and merchants were obliged to stand the effects of the cut rate at which such goods were put upon the market.

In view of such conditions there can be no surprise that the commission has made such a good impression with the information it has collected that it has awakened much support in behalf of a bill introduced in congress which would make the shipping of stolen goods across state lines, or the receiving of such goods after being shipped across state lines, a federal offense.

There are state laws dealing with the theft of the goods and there is a federal law which deals with cases where goods in interstate commerce are stolen. The need of the federal law is to overcome the handicaps that still exist and make more effective the treatment of that great number of "fences" responsible for robber gangs and much lawlessness.

In the state of New York the legislature has just responded to the demand for a law that would make possible more effective prosecution of the "fence" in order to reach those who are responsible for many of the criminals. If it is a good thing to deal with these people more effectively in the states it ought to be equally desirable to provide all the federal legislation that is necessary. If present state and federal laws do not meet the situation the quicker the federal law can be adopted the better.

REVALUATION

The townspeople of Norwich clearly manifested by the number in attendance at the special town meeting and the action taken that they recognize the need of a revaluation of taxable property and are anxious to have it accomplished in the most efficient manner possible and in a reasonably short time.

Recognition is thus given to one of the crying needs of the town and it is firmly believed that the judgment displayed by the town meeting was the correct one. This means that experts will be brought here to do by the end of the year what would take an indefinite time if performed by the assessors, and it means compliance with a state law without the undesirable publicity of having the state step in and take charge of the situation because of our negligence.

It is unfortunate that action of this kind could not have been taken a few years ago when a special committee wrestled with the situation and no small amount of credit must be given to the chamber of commerce for the manner in which they have brought the importance and need of this action to the attention of the citizens. This organization has acted solely for the welfare of the community in order that the injustices of the existing method of assessing property may give way to a scientific system and assessments for all may be made upon a similar basis, and the citizens have so accepted its good work.

The action of the town meeting means the departure from another of the antiquated policies which have long been a handicap and a bad advertisement to the town. It means falling in line with the up-to-date methods of progressive communities. Although long delayed Norwich has at last been brought to realize the need of doing something to equalize taxation through a revaluation.

NEW HAMPSHIRE'S CHOICE

By the action of the voters of New Hampshire in their primary for the choice of convention delegates it becomes evident that Hoover and Smith are favored as the leaders of the republican and democratic standards, respectively.

There was interest in this primary chiefly because it was the first, although there was the added feature that one of the enthusiastic advocates of the renomination of President Coolidge was seeking a place on the delegation.

It doesn't appear that the republicans of New Hampshire undertook to participate in a contest between President Coolidge and Secretary Hoover as their candidate. From all indications they accepted the statement made by the president that he was not to be considered and confined their expressions to those who are acknowledged candidates.

That Mr. Hoover was their choice under the circumstances was by no means surprising. He has all along had the hearty endorsement of Senator Moses of that state.

Because Maine is usually the first state to hold elections it is commonly said that as Maine goes so goes the nation. Whether this can be applied to the action of New Hampshire will be worth watching. There will be states where contests will develop, particularly over favorite sons, and yet even in those instances it has been made evident that the secretary of commerce has a strong following. Whether he can command sufficient delegations at Kansas City is of course the all important question and tabulations will soon be in order.

EDITORIAL NOTES

The man on the corner says: About time for someone to report the first plow in action.

Even though they are numerous, rumors about Lindbergh cannot fly quite as long and fast as he does.

Now that the blizzard anniversary is back of us, are you planning to get out and oil up the lawn mower for early duty?

The mayor of New York says he wasn't late in Washington, but he certainly adds to that reputation wherever he goes.

Of course you have noticed the increase in the day's length and are anticipating the time when you can enjoy even more of it?

Just because the president thinks it will be possible for congress to complete its work by the middle of May, that is reason enough for some congressmen to set out to prevent it.

THE STRIKE BREAKERS

Gloria Spaulding crossed the hall and rapped on the door of the Scarboroughs' apartment cautiously.

"Good morning, Winifred. I'm terribly sorry to bother you so early, but I've got the laundress today, and there's something horribly the matter with my washing machine. She'll have to do everything by hand and, of course, the electric wringer's no earthly use."

Winifred's nimble mind leaped readily to the logical conclusion.

"Of course you can borrow my wringer. I've been sending our things out lately, but I'm sure it's still in the storeroom. Wait and I'll get the key."

Together they descended to the cellar, and together gazed doubtfully at the tangle of odds and ends revealed by the opening of the plank cupboard dignified by the appellation of "storeroom."

"Here it is," announced Winifred at length. "My dear, did you ever see such a mess? I've been after Harry to clear it out for ages."

"You think that's bad?" Gloria's tone was scornfully superior. "Just look at mine. We had to take out two radiators to make room for the new furniture."

"Isn't it sickening we can't have more room?"

"Oh, there's room enough," admitted Gloria grudgingly. "It's just that I can't get Gregory to take time to clean it up, and I can't move those beastly radiators myself."

"Then they'll stand there until you're able to. It's perfectly impossible to get any work out of a man after he comes home."

"It shouldn't be," pronounced Gloria. "Do you know what I'm going to do, Winifred? I positively am going on strike until Gregory fixes this."

"What do you mean—'strike'?"

"First of all, I'm not going to wear myself out coking for him if he won't do a little thing like this for me.

"Tonight he gets canned beans—and whatever else happens to be lying around."

"Gloria! What a perfect idea! I'll try it on Harry."

Winifred knocked on the door of Gloria's apartment.

"I'm sorry, dear. Have you got any bicarbonate of soda?"

"I think I have a little," confessed Gloria wanly. "I don't suppose Harry's sick?"

"Not Harry. He loves beans."

"I understand—honestly, I do. Well, after this I guess I'll have to see to it that we get decent food, but I'm not going to do any housecleaning until he fixes that storeroom."

"We'll try that instead," agreed Winifred.

The next morning Gloria knocked on Winifred's door.

"Pardon me, dear," she begged, "but could I borrow your vacuum cleaner? My place is in such a mess I can't stand it any longer."

"Of course you can. You don't know how you relieve me. I felt so guilty when you came home yesterday; I was sure you'd hear me going over the rugs."

"Well, anyway," Gloria suggested, "we don't have to do any darning or mending."

"Now that sounds like a real idea," Winifred approved enthusiastically.

"Hello, Gregory," Harry Scarborough called, knocking on the Spaulding door. "Say, I'm awful sorry, I said I'd be ready to go to the lodge meeting with you at 7, but the fact is I haven't any socks fit to wear."

"You can't borrow anything from me, Harry. I've only got one pair in commission and there isn't a button on my tuxedo."

"Say, that's too bad. Then you'll be a little late, too? Winifred says she can't turn those spats into socks in less than fifteen minutes."

"That's about right. Gloria figures it'll take that long to put a few buttons where they'll do the most good."

A half hour later the two wives watched their husbands go cheerfully into the night.

"You can't let a man go around looking like a tramp," remarked Winifred defensively.

"No, I suppose not," agreed Gloria wearily.—Exchange.

Fellowship of Prayer

DAILY LENTEN DEVOTION

By Rev. Jay T. Stocking, D. D., Federal Council of Churches in America — Copyright 1928.

"Life, A Mission"

SCRIPTURE: Memory Verse: "Ye did not choose me, but I chose you" (John 15:16).

Read: John 15:8-16.

MEDITATION: Jesus was trying to give his disciples a view of their relation to Him that would keep them faithful and sustain them in the face of difficulty and fatigue. They were not volunteers. He told them, but conscripts. True, they had chosen Him, but He had also chosen them to become His servants and messengers. The religious man feels that God has called him for a great work. He has duties to perform, and a place to fill. He cannot flee from those duties without being a deserter from God. This sublime sense of responsibility to almighty God is one of the greatest moral incentives in the world.

PRAYER: Increase, O God, the faith and zeal of all Thy people that they may more earnestly desire and more diligently seek the saving of their fellowmen through the message of Thy love in Jesus Christ our Lord. Amen.

INCOME TAX TIPS

An application for an extension of time in which to file an income-tax return should be addressed to the collector of internal revenue for the district in which the taxpayer files his return and must contain a full recital of the causes for the delay. The request must be made before the return is due.

Application for an extension of time for payment of the tax or an installment thereof should be made to the commissioner of internal revenue through the collector of internal revenue for the district in which the taxpayer's return is filed. The application should set forth under oath the specific reason for desiring an extension and should clearly indicate what hardship, if any, would result if the extension were not granted. The commissioner will not consider an application for such extension unless made on or before the due date of the tax or installment thereof for which the extension is desired. A request for an extension of time for payment of one installment does not operate to procure an extension for payment of subsequent installments. If the extension is granted, interest at the rate of 6 percent a year is added from the date the payment should have been made until the expiration of the extension.

Today's Birthdays

Dr. Liberty Hyde Bailey, former president of the American Association for the Advancement of Science, born at South Haven, Mich., 70 years ago today.

Count Calvi di Bergolo, son-in-law of King Victor Emmanuel of Italy, born 41 years ago today.

Lee Shubert, one of the outstanding figures in the theatrical business in America, born at Syracuse, N. Y., 53 years ago today.

Rt. Rev. James R. Winchester, Episcopal bishop of Arkansas, born at Annapolis, Md., 76 years ago today.

Edward Payson Weston, once internationally famed as a professional pedestrian, born at Providence R. I., 89 years ago today.

solved to destroy secession and abolish on this continent the curse of slavery, which, most happily they did, inspired by Julia Ward Howe's triumphant song, Mine Eyes Have Seen the Glory of the Coming of the Lord. And there is an account of a woman, who, in spite of great opposition of men, trained her way and accomplished purpose and won the master's approval, and the assurance "Where this gospel shall be preached in the whole world, there shall also this, that the woman hath done, be told for a memorial of her," Matt 26:6-13.

JAMES E. RINGLAND.
Norwich Town, March 14, 1928.

Former Norwich Leaders

Capt. Edmund D. Roth.
(From Norwich Bulletin, Feb. 26, 1891)

Wednesday morning Capt. Edmund D. Roth died at his home on Church street at the age of 88. He had been an invalid for the past ten years and had been confined to his house and gradually failed since July, 1890. He was born in Norwich in 1803 and spent his active life in this town, of which his ancestors were among the first settlers; and his family still hold part of the land originally purchased by them from the Indians.

About 65 years ago, when Col. Wait came to the "Landing" to establish a law office, Capt. Roath was conducting a successful retail grocery store with a partner named Hyde, having succeeded Lyman Brewer, the first cashier of the Thames bank. Later in life he sold out the grocery business and became engaged in the coasting traffic. He became a proficient navigator, and as early as 1836 had risen to the captaincy of the steamer Kingston, which plied the waters of the Connecticut under his guidance for two years.

For the following three years he commanded the steamer Charter Oak, which ran between Norwich and New York. In 1841 he took command of the steamer Globe on the Connecticut river, and for eight years stood at her helm. He also commanded the steamer Worcester and steamers engaged in the southern trade.

He was a democrat in politics and enjoyed the confidence and respect of his party. In 1850 he was chosen with James Stedman to represent this town in the legislature, and made a faithful and capable representative. Between the years of 1850 and 1860 he was frequently honored with nominations for public office by his party. He took a lively interest in the Norwich jubilee in 1853, when the two hundredth anniversary of the settlement of the town was celebrated and was a member of the reception committee.

Later in life he became a republican in politics, and the principles of the party had no more enthusiastic exponent than he.

In 1871 Capt. Roath was wedded to Mrs. Aliva A. Tyler of Norwich and since has resided on Church street.

He has been a director of the Norwich Mutual Insurance company for twenty-seven years, and a vestryman and warden of the Trinity church for the past forty years.

Capt. Roath was highly respected for his sterling qualities and his honorable deportment in all the walks of life.

Mrs. S. B. Bulkeley of Cliff street is his sister.

Mrs. Roth survives him.

IN THE DAYS NEWS

County Donegan Will Keep Name.

County Donegal, Ireland, has had its name confirmed by historians and geographers following a recent attempt to change this musical appellation. "Although in the same latitude as northern Labrador the northwest county of the Free State enjoys the temperate climate of Virginia," says a bulletin from the Washington, D. C. headquarters of the National Geographic Society. "This freedom from severe cold Donegal owes to one of the pleasant little pranks of the Gulf Stream which washes its rocky coast with warm waters from the American tropics.

"Although slightly smaller than Delaware, Donegal was in ancient times the kingdom of the clan O'Donnell. Scattered throughout the county are many interesting ruined castles of the days of the Irish kings and later struggles with the Danes and the English. Parts of the country were not subjugated until the last years of Queen Elizabeth's reign.

"Ireland became Christianized at a very early period and from its cultured monasteries missionaries went forth to convert many sections of northern Europe. St. Columba was born and lived in Donegal and founded several religious sanctuaries.

"The county is a land of wild mountains and lakes, less than half of the surface being under cultivation. Its streams are noted for salmon and trout fishing. The coast is rocky and indented, bold headlands jutting out into the sea. Though boasting nearly 200 miles of coast line there are no good harbors from Killybegs in the south to Lough Swilly in the north. Rye, oats, and potatoes are the chief crops of the valley farms. In Donegal cottages are woven some of the homespun tweeds for which Ireland is famous.

"Attempts have been made in recent years to give impetus to the fishing industry along the coast. Fishermen still use the ancient coracle or skin boat without keel or rudder. They are easily handled in fine weather but become extremely dangerous when surf pounds against the rocks. These primitive boats probably represent the next step in navigation after the raft and have not changed during many centuries of use. Now fine seaworthy fishing craft are being introduced.

"On the north shore of Donegal are several modern resorts with luxurious hotels frequented by Irish and English holiday makers because of the excellent golf and sea bathing to be had there. Two of the best known of these gathering places are Rosapenna and Portsalon. Further south Bundoran, with its scarred and weather-beaten cliffs, offers a splendid view of the sea. Here three galleons of the Spanish Armada, staggering homeward from the famous defeat in the English channel, were washed ashore in a storm and completely wrecked. Only a few antique cannon and anchors were recovered. When Philip of Spain learned of the destruction of his supposedly invincible fleet he is said to have philosophically remarked that he had sent them against the English, not the elements.

"Donegal town from the dawn of history has been the seat of the O'Donnell family. Their ruined castle, is still the most interesting sight of the countryside. It remained in the hands of the O'Donnells until the days of Charles I when their line ran out and the castle passed to Sir Basil Brooke, an English Catholic supporter of the king. Donegal town is now chiefly noted for the Irish tweeds and soft steamer rugs which it exports.

"Inhabitants of County Donegal are noted for their courtesy and quick intelligence. Though the district is poor, hospitality is universal and beggars are rare. Country customs hark back to ancient times. It is a common sight to see women riding pillion fashion on horseback, behind the men, and bare feet are not unusual. Though lying in the far northwest Donegal forms a part of the Free State, its population being largely of Celtic origin."

A bulldog bites first and barks afterward.

What Do You Know About Eastern Connecticut?

Questions.

1—When did a Griswold mill shut down to let the employes attend a hanging?

2—What was the mill?

3—Who was hanged?

4—Where?

5—When was the Liberty pole in Franklin square, Norwich, taken down?

6—In New London?

7—In Colchester?

8—Who was the last collector of customs at New London under British rule?

Answers will be found on the classified page.

YOUR HEALTH

The Healthy Woman of Forty

By Marion Craig Potter, M. D., Rochester, N. Y., Member Gorgas Memorial.

By an artificial menopause, either surgical or X-ray, years of incapacitating ailments due to hemorrhage, the cause of the proverbial ill health of this period, can be averted, and incidentally periodic headaches often cured. As one woman expressed it, from being "puny" she became healthy and able to earn her own living.

To my knowledge, no one has taken on excessive weight from this treatment, developed anthritis, or lost any of her feminity.

Fair, fat and forty is a desirable achievement gained by many women. However, for others it is a critical time. In modern civilization there is no place for mid-Victorian semi-invalidism. The handicap to business women and the economic loss of prolonged ill feeling at forty makes relief imperative. A complete physical examination is important.

In men the fourth decade has been the prime of life, the zenith of physical vigor and capacity for accomplishment. With millions of women in industry it must be made the same for them.

Autopsies reveal that 40 per cent. of women over forty years of age have uterine fibroids, one great cause of sterility. The tendency of such tumors is to bleed and to prolong the menopause, possibly into the fifties. Flashes may be said to be the only normal discomfort attending this age.

Tradition has surrounded this period in women with an atmosphere of mystery and superstition and taught them to look upon the climacteric with foreboding. They have learned to think of it in terms of disease rather than in terms of health. In the past they have been told that their trouble was physiological rather than pathological and would disappear in time. Though this policy of delay women have suppressed their symptoms and have accepted the edict "what can't be cured must be endured," and many curable conditions have been neglected. The old sophistries contain the danger of half truths, for although the symptoms may cease in time, as predicted, the constitution has been undermined and the foundation laid for early aging.

The first recorded mention we have of an artificial menopause is by Luke, the physician. There have been two thousand years of dark ages for women since then; in fact, near the close of the child-bearing age they have always been martyrs to diseases that cause depleting hemorrhages.

Radio-therapy is epoch-making, it is practically devoid of danger, and for the treatment of persistent hemorrhage, in suitable cases, it is one of the great boons modern science has brought to women.

Today's Anniversaries

1767—Andrew Jackson, seventh president of the United States, born in Mecklenburg county, N. C. Died at the Hermitage, Tenn., June 8, 1845.

1842—Salvatore Chorubini, famous Italian composer, died in Paris. Born in Florence, Sept. 14, 1760.

1856—Thirty lives were lost in the sinking of a Philadelphia and Camden ferry boat.

1878—England declared war on the Kaffirs in South Africa.

1884—First through train was run over the Mexican Central railroad.

1886—Nearly three-fourths of an inch of snow fell from a clear sky at Bloomington, Ill.

1891—The funeral of the late Senator Hearst was held in San Francisco.

1896—Plans for the reorganization of the Northern Pacific railroad were completed.

1924—The Prince of Wales was thrown from his horse and injured in steeplechase.

1927—Night airmail service was inaugurated between Boston, Hartford and New York city.

LETTERS TO THE EDITOR

The Montville Tax Increase

Mr. Editor: In reply to numerous inquiries the 4 mill raise on the tax levy for 1927, which was voted at a recent town meeting included 2 1-2 mills to defray expenses of the town for the ensuing year and 1 1-2 mills for the purpose of macadamizing a strip of road from Newton's corner, so called, to the Waterford line.

JEROME W. HOUSE.
First Selectman.
Montville, Conn., March 14, 1928.

Difference Between Politics and Church Government

Mr. Editor: When St. Paul wrote the epistles to Timothy he was giving him instructions in church government and not in the promotion of political purposes or creeds. There is a vast difference between politics and church government. The silence which St. Paul advocates is found in 1 Cor. 14:34. The word "usurp," according to Webster, means "illegal seizure of place, power or functions, or the like without right." Applying this definition to the political activities of women, it does not appear that any of them are holding office illegally, for they are either appointed by the lawful authorities or elected by the citizens. While a great many anti-suffragists forbid or would debar women from activities in either religious or political fields and quote the Book of Books as their authority, they seem utterly oblivious to the fact that the dedicatory epistle of the edition known as the King James version of the Bible names a woman, whose strong mind prevailed over a council of hesitating cabinet ministers, and brought upon her country at that time, a greater measure of religious and civil liberty than they had before enjoyed. She is called, "that bright occidental star, Queen Elizabeth of most happy memory." In the days of secession agitation America had many learned, wise, eloquent men who condemned secession. Their speeches and writings have almost all passed into history and have been forgotten. It remained for a woman to write a few lines, which upon their publication, rallied the loyal men and women of the north into a band of union firmly resolved to destroy secession and abolish on this continent the curse of slavery, which, most happily they did, inspired by Julia Ward Howe's triumphant song, Mine Eyes Have Seen the Glory of the Coming of the Lord. And there is an account of a woman, who, in spite of great opposition of men, trained her way and accomplished purpose and won the master's approval, and the assurance "Where this gospel shall be preached in the whole world, there shall also this, that the woman hath done, be told for a memorial of her," Matt 26:6-13.

JAMES E. RINGLAND.
Norwich Town, March 14, 1928.

Boys and Girls made Strong in Two Weeks!

It is what they eat—and how it agrees—that has most to do with the sturdy growth of youngsters. Fruits are fine; apples, dates or figs. But don't ask them to eat more of these than is their natural inclination. For the same wonderful aid is found in California fig syrup —and no child has ever tired of that! Once start this daily treat, and any child will always remind you of it. And in two weeks, or less time, you'll see sure signs of healthy appetite, sound digestion, and a general quickening of energies. This rich, fruity syrup is a gentle invigorant of liver and bowels. Its quiet persuasion is all that even severe or chronic constipation calls for, and it is fairly tonic in its action on the young system. More regular elimination is begun with the first spoonful of fig syrup; in a few days you will see a clear-eyed and care-free child whose tongue doesn't coat, and whose mind and body are not slowed by sour bile or any other accumulations. It is much the same with a bilious baby; no harm, but only good can come from fig syrup even though given the tiniest infant. So don't use harsh cathartics, even though the children apparently suffer no ill effects. A spoonful of delicious fig syrup is far better. But the genuine California fig syrup is the kind to buy, and if you always say "California" and look for it on the generous sixty-cent bottle, you'll get the pure product.

Of the graduates of New York state normal schools and teachers' colleges in the past six years, it is known that 94.25 per cent. taught the year after graduation, and that 96.42 per cent. of those who taught were employed in the schools of the State of New York. The relatively small number recorded as teaching includes those who are continuing their studies, those who were unable to find positions, those who failed to report their movements, and those who married or died.

Powerful, Penetrating Antiseptic Oil Heals Eczema and Other Skin Diseases

Must Give Results in 7 Days or Money Back, Say All Druggists.

Make up your mind today that you are going to give your skin a real chance to get well.

You've probably been like a lot of other people convinced that the only thing to use was an ointment or salve (some of them are very good) but in the big majority of cases these sticky salves simply clog the pores and the condition primarily remains the same.

Go to any good druggist today and get an original bottle of Moone's Emerald Oil.

The very first application will give you relief and a few short treatments will thoroughly convince you that by sticking faithfully to it for a short while your skin troubles will be a thing of the past.

Don't expect a single bottle to do it all at once but one bottle we know will show you beyond all question that you have at last discovered the way to restore your skin to perfect health.

Remember that Moone's Emerald Oil is a clean, powerful, penetrating Antiseptic Oil that does not stain or leave a greasy residue and that it must give complete satisfaction or your money cheerfully refunded.

Winsome Holds a Reception

Friendship is a gentle art
Whose demonstration warms the heart.
—Old Mother Nature.

Winsome Bluebird had arrived at the Old Orchard. Yes, sir, Winsome Bluebird had arrived from the Sunny South. And the Old Orchard knew it. You see, Winsome had been watched for and waited for and now everybody hurried to pay his respects to him and greet him. He held a reception. He had to hold a reception whether he wanted to or not. He was simply surrounded.

My, my, my, how the tongues did fly!

"How far have you come from?" asked Peter Rabbit.

"Is Mrs. Winsome with you?" inquired Tommy Tit.

"How far away is sweet Mistress Spring?" demanded Yank Yank the Nuthatch.

"Do you think we are going to have any more cold weather?" piped up Slaty the Junco.

"Who else is on the way now?" inquired Dotty the Tree Sparrow.

"Did you have any snow down where you were?" Happy Jack Squirrel wanted to know.

"Are you here to stay?" asked Chatterer the Red Squirrel.

My, how the questions did fly! Everybody talked at once. Nobody seemed to expect a reply to his question. If he did he didn't wait for it. Winsome's eyes twinkled. It was good to be back in the Old Orchard. It was good to see those old friends. To be sure, the trees were still bare of leaves and the grass had only begun to show a little green here and there, but just the same it was home. So Winsome whistled softly just out of sheer joy and everybody instantly stopped talking so as to hear that whistle. There is nothing quite like it among all the bird voices. The moment Winsome stopped whistling the tongues began to fly again.

"Did Welcome Robin come along with you?" inquired one.

"Have you seen anything of Little Friend the Song Sparrow?" inquired another.

"Are you very, very tired?" Tommy Tit asked.

At this last question Winsome shook his head. "No," said he, "I'm not very tired. Why should I be?"

"But you have had such a long journey!" cried Tommy Tit.

"And I've been a long time making it," replied Winsome.

"Oh!" exclaimed Peter Rabbit. "I thought you folk who go away down to the Sunny South made the trip all in one flight."

"Are you here to stay?" asked Chatterer the Red Squirrel

"Some do, but I don't," replied Winsome Bluebird. "In fact, I didn't spend the winter so very far down in the Sunny South. I went only far enough to be sure of plenty to eat. And both going down and coming back I flew only a little way each day. Sometimes I stayed in a place quite a while."

"Then you don't really know whether sweet Mistress Spring has left the Sunny South to come up here!" exclaimed Happy Jack in a disappointed voice.

"Oh, yes, I do," replied Winsome Bluebird. "You see, I didn't start until she caught up with me. She is almost here."

At that a happy sigh ran through the group of little people gathered around Winsome. It was good to know that Spring was so close at hand.

(Copyright, 1928, by T. W. Burgess).

The next story: "Welcome Robin and Little Friend Arrive."

BumsteadsWormSyrup

"To children an angel of mercy." Where directions are followed, IT NEVER FAILS. Despite scarcity and enormous cost of SANTONIN, it contains full dose. Stood sixty years' test. Sold everywhere or by mail, 50c a bottle.
Est. C. A. Voorhees, M. D., Philadelphia

WHEN YOU WANT to put your business before the public there is no medium better than through the advertising columns of The Bulletin.

DOORS!

The oven door of the modern gas range has a magic meaning for the woman of today. When you close this door with dinner in the oven and the heat regulator set, you can open your front door and take the afternoon off. Your work of cooking is done—till time to put dinner on the table.

A Gas Range

with an oven heat regulator provides automatic control of cooking operations. An entire meal can be cooked in the oven without requiring your time or attention except when you put it in and take it out! Come in and let us show you how it's done!

City of Norwich Gas & Elec. Dept.

"AT YOUR SERVICE"

Before you buy an

ELECTRIC WASHING MACHINE

just examine our

"Roto-Verso"

Made by Landers, Frary & Clark

From March 15th to May 15th we will sell this $155.00 machine for

$130.00

providing you bring in your present washing outfit.

This is a saving of $25.00 to our customers. You will thus secure the latest thing in electric washers and one that is absolutely guaranteed in every respect.

EATON CHASE CO.

129 Main Street

New Ford Truck

On display at our showroom. Arrange for demonstration.

O. C. WOLFE.

The Only Authorized Ford Dealer in Norwich

394 North Main Street.

PHONE 3200.

Charles D. Foster

Insurance in All Forms

161 Main Street. Tel. 781

Satisfaction Guaranteed

When irritations of the kidneys, and irregular bladder action annoy and impair health, take

Foley Pills

Diuretic

Men and women everywhere have been using and recommending them for years. Try them.

Sold Everywhere

Itching, Irritations of the Skin and Scalp

Use Healing Liquid Zemo

Don't suffer from an ugly, itchy skin. Do not endure Skin Tortures and Irritations. Banish Pimples, Blotches, Rashes, and relieve Dandruff and Eczema. Apply clean, antiseptic, dependable Zemo Liquid at any time. The safe, sure way to keep skin clear and free from Blemishes and skin troubles. 35c, 60c and $1.00.

Zemo

FOR SKIN IRRITATIONS

Then the doctor recommended this

One woman, who had long suffered from a severe case of eczema, says: "For many months I was constantly bothered. I tried four or five different remedies without success. Then my doctor recommended Resinol. Almost instantly the discomfort stopped, and a week or ten days later the rash was almost cleared." Thousands of others have had the same results with Resinol. It is absolutely safe to use. At all druggists.

Resinol

WHEN YOU WANT to put your business before the public there is no medium better than through the advertising columns of The Bulletin.

WHEN YOU WANT to put your business before the public there is no medium better than through the advertising columns of The Bulletin.

1760 1928

Norwich, Thursday, March 15, 1928

VARIOUS MATTERS

Mooseheart Legion special meeting tonight, to bring in applications.—Adv.

Light vehicle lamps at 6:24 this evening.

Fog and rain carried off most of the snow and ice Wednesday.

Florists are providing an extra supply of green carnations, for the St. Patrick's day demand.

The speaker at the meeting of Park Church Parish house department, Friday afternoon, will be Mrs. Charles B. Gilbert.

Foley's Almanac states that this is the time to prepare tobacco beds for the first of the season's planting.

Wednesday was a spring day dropped in the lap of winter, the afternoon temperature reaching 58 degrees.

Bird students of Norwich have noted the arrival of the red-winged blackbird this week, near the witch hazel mill, Uncasville—on about the same date as last year.

The March meeting of Waterford Public Nursing service is to be held at the home of Minerva Comstock Friday afternoon.

Instruction in making lamp shades, silk flowers, and doing stenciling, will be given members of the Better Homes group of Groton farm bureau, by Mrs. B. H. J. Robynson, at an all-day meeting Friday, starting at 10 o'clock at the home of Mrs. Irvin E. Crouch.

At Quonochontaug, Mr. and Mrs. Charles S. Brightman celebrated their 32nd wedding anniversary at their home early in the week with a family dinner party.

At a recent town meeting, held at Scotland town hall, with a fair attendance of voters, a tax of 19 mills was levied for the coming year.

Guy B. Dolbeare of Trinity Methodist church is treasurer of a testimonial fund being planned for the pastor.

Fresh cod and flatfish, Wed., Thurs. and Friday. City dock, Rose alley, fishing boat Marie II.—adv.

The coming Sunday afternoon at 4 o'clock, the organ at the United Congregational church is to be rededicated in memory of Frederick W. Lester, for years organist of this church.

It is noticeable the prominence given green vegetables and fruit in the little shops opened along Thames street by so many of the foreign-born residents of Norwich.

The Rosary society of St. Patrick's parish, of which Mrs. Jeremiah Lynch is president, will receive holy communion in a body at the 7:30 mass the coming Sunday.

It is noted on the weekly calendar of the Central Baptist church that $4,509.67 has been paid on the missionary budget since the second week of last May.

New registrations were distributed by the scout executive at the meeting of the Boy Scouts of the First Baptist church Wednesday evening.

A West Stafford resident, Roger Pownall, has been in New York with the engineering class from the Connecticut State college, Storrs.

Miss Jeanne Martin of Willimantic Normal school is recovering from illness, and is spending a short vacation at her home in Westerly.

Antonio A. Netto of Youngstown, Ohio, who left Stafford two years ago, now director of the Venetian Operatic Singers of the Boston-New York Opera company, is making a successful tour of Ohio, Pennsylvania, Virginia and New York, playing in the large cities of each state.

The force of weavers at the American Velvet company mill in Stonington is increasing daily and the new hands are having trouble in finding places to board.

Motorists driving over the Military highway find the roadway badly damaged by the winter storms.

Mentioned among the honorary bearers at the funeral of Rodman Wanamaker in Philadelphia were Dr. Josiah H. Penniman, president of the University of Pennsylvania and his brother, Dr. James H. Penniman, formerly of Norwich.

Norwich people who are to be in New York next week are intending to visit the flower show at Grand Central palace.

Favorable reports came Wednesday from Miss Dorothy Stewart, daughter of Mr. and Mrs. Charles L. Stewart, of Broad street, Norwich. Miss Stewart is a patient at Harbor hospital, New York, and has undergone a critical operation for mastoid trouble.

An athletic meet between Rockville Athletic association and Willington Get-Together club was held Wednesday evening in the town hall at Rockville.

Principal E. F. Nourse of Lyman Memorial high school, Lebanon, has purchased a building lot located between the homes of Mrs. Mary E. Sweet and Miss Adelaide Hallen, and is anticipating building a home there.

An auxiliary to Workman's circle, branch No. 109, was formed Monday night in the Hebrew community house, New London, by a group of about 30 women. They elected Mrs. Herman Gitlin chairman.

There is to be a civil service examination for architects at salaries indicated: Architect, $3,800 a year; associate architect, $3,000; assistant architect, $2,400. Vacancies in the office of the supervising architect, treasury department, Washington, D. C., will be filled from this examination.

A new hot water tank has been ordered for building 3 at the Submarine base and will be installed in the basement. A similar tank has been ordered for the marine barracks.

When Bishop Acheson of Middletown made his annual visit to St. Paul's Episcopal church, Windham, Sunday afternoon, present from Norwich were Mrs. Frank A. Robinson, Miss Robinson and Miss Mary E. Richards.

DID HINCHCLIFFE PLANE PASS OVER NORWICH?

Telephone messages from two different sources were received in The Bulletin office Wednesday night that the humming motors of an airplane had been heard over the city about 9.50. It was thought this might possibly be the plane supposed to be flying from England with Capt. Hinchcliffe as navigator.

One report was that a plane was heard at the Greeneville car barn and the other was from nearer the center of the city, but both agreed about the time.

New London Heard Plane

(Special to The Bulletin)

NEW LONDON, March 14—Several residents this evening at 7 o'clock detected the whirring of a motor and believed the airplane was that of Capt. Hinchcliffe in his flight from the European continent to this country passing over the city. One resident observed the golden wings of the plane and said that it was traveling in a southerly direction and appeared over the city from the east.

PERSONALS

Miss Anna Spicer has returned after spending several days with Miss Mildred Peckham of Boston, formerly of this city.

Mr. and Mrs. Charles M. Geer, of Lebanon spent a day in East Killingly this week with Mrs. Geer's sister, Mrs. Milan D. Whittaker.

Mr. and Mrs. Frank Ducheite, who have been visiting relatives in Noank, have returned to their home in Waterbury.

Miss Freda Eyers of Moosup has been staying at the home of her father, Arthur Eyers in Central Village, as her mother is a patient at Backus hospital, Norwich.

District Deputy Grand Exalted Ruler John K. Edgarton of Willimantic offered the toast, To Our Absent Brothers, at the meeting of New London Elks Tuesday night.

Mr. and Mrs. George Tift and daughters, Florence and Elsie, of Mystic, have been guests of Mr. and Mrs. Clarence Wydler of Norwich.

Mr. and Mrs. Harry E. Copeland of Cliff street entertained over the week-end her cousins, Mrs. Ethel Church and Miss Lila Chapman of Montville and Miss Edna M. Ganung and Frank Garvey of Bridgeport.

OBITUARY

Raymond George Perry

Raymond George Perry, 27, of No. 586 West Main street, died Wednesday morning at 6:15 o'clock at the Hartford hospital where he had been a patient for about two months. He had been seriously ill for about nine weeks. Mr. Perry was born at Madison, Me., March 1, 1901 and was the son of Archie H. Perry and the late Evangeline M. O'Donnell Perry. For 20 years he had made his home in Madison and came to this city about seven years ago. He was a graduate of the Madison high school and of Maine Wesleyan seminary at Kent's Hill, Me. He was also a graduate of Shaw's business college, Portland, Me.

November 24th, last, which was Thanksgiving day, he was united in marriage with Miss Emilie Marie Thumm, daughter of Mr. and Mrs. Fred G. Thumm of this city. Mr. Perry was employed as paymaster at the plant of the American Woolen company. During his residence here he made many friends and was popular with all who knew him. Mr. and Mrs. Perry had been residing for about two months after their marriage at No. 586 West Main street. Since his illness Mrs. Perry had been with him constantly at the Hartford hospital. Mr. Perry is survived by his wife and his father, both of this city.

Word of Mr. Perry's death was received with deep regret by his many friends here who extend deep and heartfelt sympathy to his wife and father.

Mrs. Benjamin F. Coffin

Mrs. Cora L. Minson Coffin, wife of Benjamin F. Coffin, formerly of New London, died Monday at East Orange, N. J., where she had resided for the past five years. She was 50 years old.

Mrs. Coffin, born in New Brunswick, N. J., was the daughter of the late John H. and Sophia Minson, of Waterford.

After her marriage she resided at Chicago for a number of years, later moving to East Orange, where she has since resided. Her husband was head of the B. F. Coffin Manufacturing Co. of Newark.

Besides her husband, she is survived by two sisters, Mrs. Dexter Daniels of Waterford, and Mrs. Abbie Churchill of St. Petersburg, Fla., and one brother, Fred Minson of Uncasville.

FUNERAL

Clara Panciera.

Funeral services for Clara Panciera, two years old daughter of Mr. and Mrs. Louis Panciera of 265 Broad street, were held at 2 o'clock Wednesday afternoon at the funeral home of Undertakers Hourigan Bros., No. 25 Church street. The services were conducted by Rt. Rev. Mgr. Michael H. May and burial was in St. Mary's cemetery. There were many beautiful floral tributes and relatives and friends were present from Mystic, Westerly and other places. The child died Monday at a New Haven hospital and is survived by her parents and several brothers and sisters.

MISSION MEETING HELD BY LEFFINGWELL WOMEN

The mission circle of the Leffingwell church held an all day meeting Wednesday with Mrs. John Roath. White Cross work including five bandages, six dozen compresses, 12 dozen wipes, were completes, which will be sent to a hospital in Nellore, India. At noon the hostess served a clam chowder dinner. At 2 o'clock the president called the meeting to order. More Love to Thee O Christ opened the devotional services followed by the 21st psalm and prayer. The program was in charge of Mrs. Jesse Rogers, who took for her subject, Balthalsar Huebmaier, a Christian martyr who was burned at the stake in Vianna, March 10, 1528, because he believed in freedom of conscience and the direct relationship of the soul to God. Mrs. Borden read most interesting letters from China and Assam. The hymn, What a Friend We Have in Jesus, closed the meeting. The offering was $3 and the attendance 12.

DIVORCE FOR WIFE ON HER CROSS-COMPLAINT

In the superior court at Hartford on Wednesday, Judge Dickenson granted divorce to Beatrice Mary Palmer, a New York motion picture actress, formerly of this city, from George Arthur Palmer, a Bridgeport motorman. The divorce was on the grounds of desertion and was granted on the wife's cross-complaint.

INCIDENTS IN SOCIETY

Nathan A. Gibbs and S. Alpheus Gilbert are taking a trip of several weeks to Cuba.

Mr. and Mrs. Daniel L. Brown, of Boston, who were recent visitors with the former's mother, Mrs. Lucius Brown, will sail on the Olympic early Friday morning for two months' trip to Spain and northern Africa.

Mrs. Robert Colt Johnson, of Broad street, has as her guest her mother, Mrs. John L. Leonard, of Willimantic.

The Wednesday Afternoon club was entertained by Mrs. Charles Breed Gilbert, of Williams street. The hostess had the paper, which was on "Poems of Childhood." The usual informal tea followed.

Mrs. Harrison C. Noyes and daughter, Caroline, and Mrs. Howard C. Dahl returned Wednesday after a week at Atlantic City, where they were guests at Haddon Hall.

Mrs. Albert H. Chase and Miss Amy L. Cogswell attended the illustrated lecture at Bulkeley auditorium, Tuesday evening, under the auspices of New London Garden club, when Herbert W. Faulkner, of Washington, Conn., spoke on Old Villa Gardens in Italy.

Wednesday afternoon the Sandpipers held a meeting for sewing at the home of Mrs. Lewis M. Young, on Broadway.

The Butchart Nichols company, golf club manufacturers of Glenbrook, must pay $1,732.45 to Walter H. Voltz, of 168 Main street, West Haven, for breach of contract, a jury in superior court decided.

TOWN MEETING VOTES FOR RE-VALUATION AT EXPENSE NOT TO EXCEED $28,000

A special town meeting held Wednesday evening in the town hall voted, by almost an unanimous vote, to empower and instruct the board of selectmen to employ the services of a competent appraisal company to make a re-valuation of the taxable property in the town, at an expense not to exceed $28,000. The resolution provides that the appraisal company work in conjunction with the board of assessors. Close to 1,000 people crowded the town hall, many being forced to stand throughout the hour and a half session.

At 8 o'clock promptly First Selectman William S. Murray called the meeting to order and the warning was read by Acting Town Clerk Mary G. Ward. Selectman Murray inquired if anyone had a resolution to offer. Judge Nelson J. Ayling presented the following resolution, moving its adoption:

Resolution Offered

Resolved, That the board of selectmen of the town of Norwich be and the said board hereby is, empowered and instructed, for and on behalf of said town, to make and enter into a contract with a competent appraisal company, which contract shall provide for a revaluation by said compnay, in conjunction with the board of assessors of said town of the taxable property located in said town, at an expense not to exceed $28,000 that the said sum of $28,000 be and the same is hereby appropriated for said purpose and the said board of selectmen be and the said board hereby is authorized and empowered, for and in behalf of said town, to borrow said sum of $28,000, or so much thereof as may be necessary, and for and in the name of said town, to execute such evidence o evidences of indebtedness thereof as may be necessary.

Speaking in favor of his resolution Judge Ayling said, in regard to assessing property in Norwich, that there is no established system except guess work and judgment. He said that it is up to the town to establish some system whereby every dollar should be located equitably. He said he had no criticism of the board of assessors and expressed the opinion that no board could make a reassessment. Judge Ayling said there are in the town of Norwich, 5,230 houses, 1,507 barns, 627 store buildings, 10,000 house lots and 8,000 separate lists. There are 20,000 separate items of real estate. Giving each piece of property 10 minutes inspection, it would take the board of assessors 24 years to make a revaluation. Judge Ayling said that anyone who is now willing to secure a revaluation believes that he is "under" and would therefore be opposed to the resolution. I see no objection, said Judge Ayling. I move it be adopted.

Seconded the Resolution

Corporation Counsel William H. Shields seconded the motion. Mr. Shields said there is no local man willing to come forward and state that he will do the work in a certain time. The speaker said he believed it necessary to secure outside help in order to get the work done in a reasonable time. After referred to the fact that the directors of the chamber of commerce had come to the conclusion that the Manufacturers' Appraisal company is the one to do the work, Mr. Shields said that if the resolution were adopted, it will be up to the selectmen to decide who shall do the work.

Judge John H. Barnes followed Mr. Shields, speaking in favor of the resolution. I agreed as a member of the chamber of commerce and as one of the signers of the petition (the petition asking for the special town meeting) to come here and state my reasons for signing, said Judge Barnes. I am a taxpayer, and was born here in Norwich and I always have the interests of Norwich at heart. It is up to us to do something. It might appear that $28,000 is a lot to pay out at this time. Judge Barnes went on to say that this proposition is a mere bagatelle to a proposition which will soon confront the city. He was speaking of the pollution of the Shetucket and Yantic rivers. When this subject of pollution of the Shetucket and Yantic rivers comes up and the state water commission forces you to take up this matter you will be up against it, he said. If we start in now and have an honest revaluation, then when that time comes we will be able to meet it, as we will be in a better financial condition. There is no question but that this is an absolutely proper thing to do. Pass this resolution!

Former Assessor Speaks

Michael J. Curran, a former member of the board of assessors, in a 45 minute argument, spoke against employing outside help to make the revaluation. He was in favor of a revaluation but thought that it should be done by the board of assessors. It seems as if all the legal fraternity in town has been gathered here to discuss this resolution, which affects every man, woman and child in the town, said Mr Curran. He expressed the opinion that the chamber of commerce is trying to steal the thunder from those who started the revaluation movement. He said the revaluation movement was started in 1919 by the assessors. Being anxious to comply with the law the chairman was asked to go to the board of selectmen. We were told that it was politically inexpedient to have a revaluation of the town, even every 10 years.

He told of a revaluation being ordered by the state and of the town refusing to do it. Did you see nay penalty? No, said Mr. Curran. Three years ago we discussed this matter and I thought we had settled the matter by leaving it where it belongs, with the board of assessors. I was in favor of a revaluation and I am now. Don't mistake me. There is nothing that will do as much good as a revaluation. We want to do all our citizens justice.

Judge Ayling has told you it would take the assessors 24 years to make a revaluation. I am afraid Judge Ayling's mathematics are a little faulty. I want to ask the merchants of Norwich just one question. Are you in favor of the people of Norwich going out of the town of Norwich to purchase their goods, rather than trade with the local merchants. After advocating a keener and livelier and more articulate expression of appreciation of the work of the town's public officials, Mr. Curran paused in his discussion on the resolution to pay tribute to the late Town Clerk Charles S. Holbrook.

Tribute to Late Town Clerk

The town of Norwich has suffered a loss, he said. I will ask the chairman to ask the citizens to rise for half a minute in memory of an ideal citizen and a faithful servant, Charles S. Holbrook. Chairman Murray quickly complied with the speaker's request and asked the assemblage to rise for a half minute as a tribute to the memory of Mr. Holbrook. (Mr. Holbrook whose death occurred suddenly several days ago was for 28 years town clerk and town treasurer of Norwich).

We can bear willing testimony to his value as a public citizen, resumed Mr. Curran when the assemblage was again seated. His honesty was never questioned. He cared not an iota for public praise or censure because he knew he always did his duty.

Mr. Curran, resuming his discourse on the resolution before the meeting, said he was going to prove to those present that there is no such thing as an expert as far as taxation is concerned. He referred to the state law which provides that the assessors shall do the assessing and went on to say that values for taxation purposes remain a matter of opinion.

He spoke of the answers of the chamber of commerce to questions as to why the town should secure outside assistance in making a re-valuation. One of the questions he referred to was as to whether the town has a local man who could do the work. Mr. Curran said that the only qualification a man needs is to go out and inspect systems in use in other cities and then install a system here.

Estimate on Time Required

They (the chamber of commerce) paid $1,500 for a Babson statistical man to come here and tell them, what we told them three years ago for nothing, he said. The state tax commissioner said last Wednesday that he can't come here and force a revaluation, said Mr. Curran. He could come here and find out why the board of assessors are not doing what the town told them to do in 1925. In 1924 the assessors had already started to make a revaluation. There are 20,000 pieces of property in the town. The chamber of commerce says it is too big a task for three men and a girl. Mr. Curran voiced the opinion that taking 300 working days in the year and starting in 1925, revaluing 2 1-5 pieces of property a day, that they could have completed the work of revaluing the town's proprty by 1928.

Questioned after the meeting as to the accuracy of this statement, Mr. Curran admitted that he had made an error in computing the number of pieces of property that would have to be revalued each year in order to accomplish the work in three years. On the basis of the figures he quoted, the revaluing of 2 and 1-5 pieces a day for 300 days a year, it would require about 30 years to accomplish the work of revaluation.

What Are Experts?

Experts are manufactured so quickly, I don't see why we can't manufacture some here tonight, said Mr. Curran. He spoke of the tax map which was authorized several years ago and said that the assessors had stated that they had already taken the first map chart and valued the property thereon. They said they felt they were justified in placing the values by the sales in that section, Mr. Curran stated.

With reference to experts Mr. Curran said the only thing the experts agreed on was the price. He quoted opinions expressed by several experts who have considered the local valuation as to the time the revaluation would require and the cost, showing that there was a wide division of opinion.

Speaking of one man who engaged in business as a taxation expert after "two months' experience in Deep River," Mr. Curran said: "I want you to figure this out. If it takes two months in Deep River to make an expert out of Arthur O. Lamb, how much longer will it take to make experts out of the assessors? If you vote $20,000 for an expert you are paying $20,000 for a card that any school boy would be capable of filling out. The question is, shall we hire experts? The first thing a man needs is a thorough knowledge of local conditions. The chamber of commerce says we have reached our borrowing capacity. Mull that over in your minds."

Speaking of the zoning laws, Mr. Curran said that we had a proposition that we engage a zoning expert and that the work could not be done by local men. But Brother Shields and Brother Pettis did it themselves, Mr. Curran said. "Is that right, Brother Shields?" he asked. Mr. Shields informed Mr. Curran that he was not exactly right about that matter.

Five-Minute Limit on Speaches

Following Mr. Curran's lengthy discourse, Charles S. Stewart said, "We have spent one hour and seven minutes and we have got nowhere. There are hundreds of people in the hall tonight and many are standing. If we must be edified by oratory, I move you, Mr. Chairman, that the speakers be limited to five minutes." The motion was put to vote and unanimously adopted.

Grand List Too Small

After the five-minute limit had been adopted, H. H. Gallup took the floor. He said it was a pleasure to see such a large audience. He said that if he understood the motion correctly the matter of who should do the work is left with the selectmen. He told of trying to get a revaluation 25 years ago. To bring new industries to Norwich we have a great handicap by our tax rate. Our grand list is way below. New London has a grand list of $43,000,000. Their tax rate is about 26 mills. A tax rate of 5 3-4 per cent doesn't look good. It would be lower if the grand list is increased. Mr. Gallup said we need fair values. Don't let us be considered as the worst town in the state, he said. Let's do our duty and pass this thing tonight.

Let Assessors Do It

George H. Gilman was the next man to be recognized. He said he didn't believe there was a man or woman in the hall who didn't believe in a revaluation. He said he believed that the law should be enforced and that the law says that the assessors shall do the assessing. He said he didn't believe the asessors are incompetent, dishonest or lazy. Mr. Pollock (one of the taxation experts) said his company would send a couple of men here and that the work would be done by a committee of citizens and real estate men. Mr. Gilman informed the meeting. New London has the Summers system. The assessors can ask New London to lend them a couple of their cards and the system could be used here, he said. Let the assessors get the people of Norwich to do the work, he concluded.

Speaks for Revaluation.

James P. Sheridan said that the town of Norwich was revalued in 1860. That's longer than I can remember, he added. There are very few people here tonight who are that old. This is a business proposition. I am not a member of the chamber of commerce and I am not a lawyer. Our grand list is $22,000,000 or $23,000,000. Does it look right? You know the property in town is worth twice as much or more. We have tried it (revaluation) for three years. What have we got? We could have had a $40,000,000 grand list without the assessors leaving their chairs. Don't wait for the assessors to do that work. If you do you will wait 15 years. Break away from the political ring around your neck.

Criticises the Assessors

I told you three years ago that if you want to lower taxes, to stop voting money, said Albert Boardman. The chamber of commerce is back of this. That is the reason why these three men (board of assessors) have not done their duty. If the chamber of commerce puts this over on you the next thing will be that they will take away your right to vote on questions of this kind.

If the assessors can't or won't do the work, let them out. That's what you ought to say to them tonight.

The chamber of commerce has no control over the assessors, said Herbert W. Cary.

Assessor Manning Speaks

Arad R. Manning, a member of the board of assessors, said that the assessors have not refused to do their duty. I am making a sacrifice every day and am working to the best of my ability, he said. Mr. Manning expressed the opinion that when the grand list be increased, that all the increases should go into effect at one time. He did not believe in raising one man's property and letting the rest go.

He said that one speaker (Mr. Curran) would "lead you to believe that all we have to do is to work 300 days a year on the revaluation. He was in that office for ten years. Did he show results?" Mr. Manning said that the board of assessors were making slow progress on the revaluation.

For Expert Help

Dr. James J. Donahue stated that when the matter of revaluation first came up he was opposed to it and also opposed to outside experts. Since then I have come to the conclusion that we need a revaluation and that we need expert help, he said. I cast no reflections on the board of assessors but I don't believe they have the ability or the time to do this work. I ithink the sentiment of this meeting is in favor of a revaluation and in favor of experts doing the work.

This is not going to mean less taxes for you, Mr. Boardman said.

Mrs. Gilman asked if $28,000 was the smallest bid for the work and Chairman Murray, in answer, said that he didn't know. The question was then called for and when put to vote, the resolution was adopted almost unanimously. The meeting adjourned shortly after 9:30 o'clock.

FASHION SHOW STAGED AT OSGOOD MEMORIAL

On Wednesday evening, a unique entertainment of special interest to the women of the city was given at the Hugh Henry Osgood Memorial parish house of Park Congregational church. Under the management of the parish house department of the Women's Federation, with the active co-operation of a number of merchants, a fashion show of unusual variety was staged.

Through the courtesy of Geduldig's greenhouses, an attractive background of palms, with baskets of spring flowers in pastel shades, was arranged by Otto F. Ernst for the stage setting at the end of the parlors. Preceding the program a variety of musical selections were played on the orthophonic victrola loaned by the Plaut Cadden company and operated by their representative.

Miss Katherine Hempstead, a recent graduate of the Prince School of Store Service and Education, in a few gracious words of welcome, named the merchants showing models, stating that Collins Millinery had supplied the hats for the firms not carrying them, the furs were from the Model Fur Shop, all shoes from the Model Bootterie, and jewelry furnished by Ferguson. She expressed the hope that the fashion show might stimulate buying in Norwich.

Miss Hempstead stepped to one side and to the strains of a musical number, the pages, Misses Betty Hitchon and Carol McGregory, daintily gowned, advanced to the stage, bearing the placard "Hagberg," which announced the opening display. They were followed by the models, Miss Constance Learned wearing a sport costume and Mrs. Manley Eastwood, featuring a handsome coat. These were typical of the first group, showing the latest styles for sports, for morning, or all day street wear. Posing on the stage, while Miss Hempstead noted the special features, each model passed down the long parlors giving all opportunity for a closer view.

With the pages bearing the placards announcing each firm, every merchant made a splendid display of attractive styles. The second firm was the Boston Store, with their own models, Miss Nonie Nagel and Miss Alice Gallup wearing the costumes.

The Clever Craftsman was represented by little Miss Janet Pullen, completely equipped for the rainy day, with coat, cap and school-bag of Permatex in Chinese red trimmed with gold stripes.

For the Worth Shop, Miss Ruth Eaton, Mrs. Henry D. Johnson and Miss Phyllis Brewer displayed models suitable for varied types and ages.

The Porteous and Mitchell company featured morning wear suitable for young women and young matrons, worn by Miss Margaret Camp, Mrs. Aurin E. Payson, Mrs.s Flint Brayton and Miss Louise Norton.

The costumes from The Fine Feathers, Inc., were displayed advantageously by their professional models, Misses Estelle Wranger and Elvan Hall, from New York.

During the intermission, under the direction of Mrs. H. Clinton Atterbury, the ushers Misses Esther and Louise Evans, Janet Harris, Mary Shaver, Marjorie Wolfe and Louise Higgins passed about selling home made candy from the table, prepared by a group with Miss Alice W. Cogswell, chairman, and in chrage of Mrs. William Douglass and Mrs. Frank L. Crowell. Also in the corridor, a table of tempting cakes was in charge of Mrs. James A. Morton, Mrs. Raymond B Sherman, Miss Beatrice Eastwood, Mrs. Kenneth B. Church and Mrs. Frank C. Goring.

Following the intermission, the same firms dressed their models in afternoon frocks and more dressy ensemble suits, some showing the summer-like coats of georgette. In this division, four models, Misses Evon Broadhurst, Janet Blackstone, Janice Richards and Mrs. George E. Johnson wore the attractive costumes from Mandel.

A rare treat was afforded by the musical selections of an artist from New London known as Madalyn Damon, the accompaniment sympathetically interpreted by Henry LaFontaine, Miss Damon sang Mi Chimano Mimi from La Boheme and for an encore Lass with a Delicate Air (Arne).

In the third period, evening models and frocks fro more elaborate wear were displayed, and it was demonstrated that the most fastidious woman need not leave home for the purchase of her spring wardrobe, for a bewildering number of all styles of dress were on exhibition, and shown to the best advantage, with each shop sending a representative to dress the models. Even the needs of the Easter bride were anticipated, when, for the closing pageant, the Fine Feathers, Inc., staged a wedding procession, with Miss Estelle Wranger as the charming bride in a frook of white satin with the new fish-tail train, the latest draping of veil, the slippers from the Smith shoe shop, and the bridal bouquet presented by a New London florist. Miss Janet Blackstone posed as maid of honor or in shades of orchid, Miss Alvan Hall and Miss Phyllis Hankey of New London, in peach and pink, attended as brides-maids, and little Misses Catharine Mitchell and Elaine Douglass in dainty flowered georgette over pink, with their Colonial nosegays in pastel colorings, furnished by Geduldig's, created a picture of the harmonious blending of delicate tints.

The entertainment was arranged by the members of the program committes of the parish house department, Mrs. Frederick W. Cary, chairman, Mrs. Frank Hempstead, Mrs. Alfred N. H. Vauhn, Mrs. Aurin E. Payson, Miss Louise C. Howe, Mrs. Leonard Church, Mrs. Howard L. Stanton, Miss Amy Cogswell, Mrs. Edward J. Grahnm, Mrs. William B. Birge and Mrs. W. Tyler Browne.

Don't Fuss With Mustard Plasters!

Don't mix a mess of mustard, flour and water when you can relieve pain, soreness or stiffness with a little clean, white Musterole.

Musterole is made of pure oil of mustard and other helpful ingredients, and takes the place of mustard plasters.

Musterole usually gives prompt relief from sore throat, bronchitis, tonsilitis, croup, stiff neck, asthma, neuralgia, headache, congestion, pleurisy, rheumatism, lumbago, pains and aches of the back or joints, sprains, sore muscles, bruises, chilblains, frosted feet, colds of the chest (it may prevent pneumonia)

Jars & Tubes

MUSTEROLE

Relieves like a Mustard Plaster

CITY PINOCHLE LEAGUE WILL CONTINUE TOURNEY

The City Pinochle league leaders, Duwells and Polishers will meet tonight (Thursday) in the first half when the league meets in Grotto hall. This game means a good deal to each contestant especially the Duwells as they meet the on-coming Eagles team, who now are in second place, in the second half of the night's play.

Although admitting he has two hard opponents to meet Mgr. Cramer of the Duwells feels confident of a double victory, while the Polishers manager, Petrone, remains silent on the question of who will be the league leader after this (Thursday) evening's games.

Through an oversight it was stated that the league would be entertained by the Colonial club. The league will be the guest of the Grotto team instead.

The schedule for tonight is as follows:

1st half—Duwells vs. Polishers; Colonials vs. Grotto; Moose vs. Sons of Hermann; Junior Order vs. American Legion; Eagles vs. K. of C.; Foresters vs. Yantic.

2nd half—Duwells vs. Eagles, Colonials vs. Foresters; Moose vs. K. of C.; Junior Order vs. Yantic; Polishers vs. Sons of Hermann; Grotto vs. American Legion.

The Bulletin Pattern Service

5742—Ladies' Dress with Slender Hips

Cut in 9 sizes: 38, 40, 42, 44, 46, 48, 50, 52 and 54 inches bust measure. A 44 inch size requires 4 1-4 yards of 36 inch material, together with 5-8 yard of contrasting material for facing on collar, cuffs, pockets and a straight belt, 3 inches wide when finished. The width of the dress at the lower edge with plaits extended is 2 1-8 yards. Price 10c.

6102—Child's Rompers

Cut in 3 sizes: 6 months, 1 year and 2 years. A 6 months size requires 1 7-8 yards of 27 inch material, together with 1-4 yard of contrasting material. Price 10c.

The Bulletin Co., 11-13 Sterling Place, Brooklyn, N. Y.

Send 12c in silver or stamps for our up-to-date Spring and Summer 1928 Book of Fashions.

5940—Ladies' Dress

Cut in 6 sizes: 34, 36, 38, 40, 42 and 44 inches bust measure. A 38 inch size requires 3 1-4 yards of 40 inch material, together with 3-8 yard of contrasting material. The width of the dress at the lower edge with plaits extended is 1 3-4 yards. Price 10c.

6097—Girl's Dress

Cut in 4 sizes: 2, 3, 4 and 5 years. A 4 year size requires 2 3-4 yards of material 32 inches wide or wider, if made with puff sleeves. Without the puff sleeves 1 1-2 yards is required. To trim as illustrated will require 4 1-2 yards of insertion or lace banding. Price 10c.

The Bulletin Co., 11-13 Sterling Place, Brooklyn, N. Y.

Send 12c in silver or stamps for our up-to-date Spring and Summer 1928 Book of Fashions.

$15,000

PRIZE CONTEST

WINNERS

announced every Thursday, beginning March 8th, 8.30 p. m. Eastern time, over Columbia Nation-Wide Radio System.

Be sure to listen in to the exceptional musical program, as well as to learn how easily these big weekly prizes may be won!

Three weekly contests are open to (A) Women who USE Sunset Soap Dyes, and Dytint: the new guaranteed, full-size package of TINT for only 10c; (B) Women who will RECOMMEND Sunset Dyes and Dytint, and hand to their friends copies of our 4-color Magazine; (C) Dealers who SELL Sunset Dyes and Dytint. No charge of any kind to enter these contests.

Show this advertisement to your druggist, and ask him for particulars. If he hasn't them, write us direct, and state which contest you would like to enter. When writing, state also whether or not any of the stores where you usually trade carry SUNSET DYES (for fast dyeing), and DYTINT (for easy tinting). Address Dept. 8.

North American Dye Corporation
Mt. Vernon, N. Y.

Stations: WOR New York-Newark; WEAN Providence; WNAC Boston; WFBL Syracuse; WMAK Buffalo-Lockport; WCAU Philadelphia; WJAS Pittsburg; WADC Akron; WAIU Columbus; WLW Cincinnati; WWJ Detroit; WMAQ Chicago; KMOX St. Louis; WOWO Ft. Wayne; WCAO Baltimore.

CENTRAL STORE

Phone 123b

Specials for Thursday

Fresh Cut PORK CHOPS, lb... 20c

QUAKER OATS— Two packages 19c

J. M. Young & Sons

Cuticura Heals Eczema Over Face Scalp And Back

"Eczema broke out in pimples on my forehead and soon spread all over my face, scalp and back. It itched and burned and kept me scratching all the time. Scratching caused very large eruptions which disfigured my face. My hair fell out and was dry and lifeless, and my clothing aggravated the breaking out on my back. The trouble lasted about six months.

"I began using Cuticura Soap and Ointment and they gave instant relief. I continued the treatment and after using three cakes of Cuticura Soap and about three boxes of Cuticura Ointment I was completely healed." (Signed) Miss Lillian Herriman, East Lebanon, Me., July 8, 1927.

Cuticura Soap, Ointment and Talcum are all you need for all toilet uses. Soap to cleanse, Ointment to soothe, Talcum to powder.

Soap 25c. Ointment 25 and 50c. Talcum 25c. Sold everywhere. Sample each free. Address: Cuticura Laboratories, Dept. 17B, Malden, Mass.

Cuticura Shaving Stick 25c.

ST. PATRICK CELEBRATION AT NORWICH CHURCH SUNDAY

The religious celebration of the feast of St. Patrick is to be held Sunday next, the 18th, in St. Patrick's church. It will begin Sunday morning at 7:30, when both divisions of the Ancient Order of Hibernians and their auxiliaries will receive holy communion in a body at the first mass. This will be a high mass for the Sunday, sung by the officiating priest. There will be music by the volunteer choir, including familiar Irish airs and the majestic hymn to St. Patrick.

Because of the extra length of this early mass and the great number to receive communion, the children's mass usually read at 9 o'clock will begin a half hour later for this Sunday, or at 9:30. The other services will be at the usual hours.

The day will conclude with vespers in the evening, with a sermon by a missionary priest from the Passionist monastery at West Springfield, Mass. Organist Henry J. LaFontaine will play Irish melodies and the soloists of the quartet will sing Irish airs.

ACCEPTS RESPONSIBILITY FOR GROUNDING OF SHIP

BOSTON, March 14—(AP)—Captain Harland W.

PLAINFIELD PROS TAKE FIRST GAME OF SERIES FROM TAFTVILLE, 35 TO 28

(Special to The Bulletin)

PLAINFIELD, March 14—The Plainfield Pros, playing one of their best games of the season, took the Taftville Crescents into camp in the first game of their series 35 to 28 at the Community house here tonight. The game was a very good one to watch and the terrific pace that Plainfield set had the crowd constantly thrilled. The great floor work of the team as a whole and the sharpshooting of Brusso and Bernot had the Taftville team on the run throughout, in spite of the fact that the latter team had Morley, Kiley and Martin of the Boston Whirlwinds. Bernot was in his prime, dropping the ball in from about any angle and from any distance. Brusso, too, piled up a lead that was not overcome with five goals in the first half and one in the second, although his opponent Morley, right guard for the Crescents, after being outplayed in the first half came back in the second half and copped four goals and a foul which together with his two field goals and a foul made in the first half took the honors for high scorer.

Benson shot a foul goal to start the scoring for Plainfield, while Morley came through with a foul soon after for Taftville. Brusso shot a pretty field goal and took the lead for Plainfield which the Crescents tried hard to overcome but fell short. Plainfield assuming the aggressive took advantage of the least misplay by Taftville and passed the ball to either Brusso or Bernot who invariably dropped it in the basket. Fields by Kiley, Brown and Morley and Fouls by Morley, Harris and Brown gradually increased the Crescents' score and the half ended with Plainfield in the lead by ten points, 23 to 13.

Taftville came out for the second half with a vengeance and with a field by Martin started off the scoring. Brown made a brilliant overhand shot, while Bernot kept on slipping the ball in from anywhere. Morley started to get warmed up and piled up a few points which had the Taftville fans hoping that their team could catch up. But Bernot's work with the help of Benson, Dissinger and Kasper ended the game with the seven point margin.

The addition to the Taftville team of the three Boston men was no doubt a valuable asset although they have been in the habit of playing together so much that they failed to take advantage of the "cuts" that the original Crescent men, Harris and Brown, made and who had several chances to take the ball in a clear field. Both Harris and Brown, notwithstanding the fact that this was their first time in such fast company, played an excellent game especially the latter who kept on top of his man throughout and refused to let him take any advantage. Harris missed a couple of baskets unfortunately, but he too played his man tenaciously. All in all it was an interesting game and the next game will no doubt pack the crowd in even more.

In the preliminary the Plainfield Buddies overwhelmed the Taftville Jrs 55 to 19. Mercier alone accounting for 21 of the points. This gives the Buddies a total of 800 points for the season against a total of 468 for their opponents.

Summary:

Plainfield

	G.	F.	Pts.
Benson, lg	3	2	8
Dissinger, rg	1	3	5
Bernot, c	5	1	11
Brusso, lf	6	0	12
Kasper, rf	0	1	1
	14	7	35

Crescents

	G.	F.	Pts.
Harris, rf	0	1	1
Brown, lf	2	2	6
Martin c	1	0	2
Morley, rg	6	2	14
Kiley, lg	2	1	5
	11	6	28

Referee, Smith. Score at half, Plainfield 23, Crescents 13. Time, twenty minute halves.

YALE GRID PLAYERS TO REPORT WEDNESDAY

NEW HAVEN, March 14.—(AP)—Yale's football players, prospective candidates for the 1928 varsity squad, were ordered to report next Wednesday afternoon by the newly appointed head coach, Marvin A. Stevens, today.

When the men go on Pratt field it will mean the first appearance of Stevens in his new capacity as head coach, and he has stated that work this spring will cover two weeks before the Easter vacation and three weeks after. All the work will be in the open.

Coach Stevens said today that his coaching staff has not been selected but probably would be announced before Wednesday.

HARVARD CREWS OUT FOR FIRST OFFICIAL WORKOUT

CAMBRIDGE, Mass., March 14—(AP)—Ten Harvard crews took part today in the first official outdoor practice of the season on the Charles river. Although a few of the oarsmen had taken advantage of the mild weather by getting a workout on the river in January their practice was informal. Coach Ed Brown was on hand today to direct the squad. Among the candidates out today were the four veterans of last year's crew, Captain Jack Watts, Guy Murchie, Tim Clark and Bill Saltonstall.

HOREMANS SHOWS FINE FORM IN WINNING FOURTH BLOCK

SAN FRANCISCO, March 14.—(AP)—Edouard Horemans won the fourth block in his world championship billiard match with Jacob Schaefer late today by a remarkable display of cuemanship. Horemans' grand total was 1206 after today's block while Schaefer's score was 964. The Belgian star had a high run of 23 today.

BIG BOY BURLAP TO BOX PADDY JONES AT WILLIMANTIC

(Special to The Bulletin)

WILLIMANTIC, March 14.—The big thrill of the Willimantic A. C. boxing card to be staged in the Al Pierre Tabarin here tomorrow evening under the auspices of the Connecticut A. A. U. will be furnished in the meeting of Paddy Jones of Waterbury and Big Boy Burlap of Westerly. The bout is featured as a heavyweight go and should prove a big attraction when one considers the ability and reputation of the two fighters. Jones has been going over big in the state amateur ring. Since he came over from Ireland less than one year ago the colored battler from our neighboring state always provides stiff opposition and showed it in Norwich Tuesday night when he kayoed his colored brother, Henry Bell of Hartford. There have been no changes in the list of boxers as announced in Wednesday's Bulletin other than the addition of Al Dowd, 126, of Manchester, and another Silktown boy weighing 135. Young Lesniak of Lower Village has become an entry and will be matched up against a Moosup lad. The promoters said today that everything was going well and that they were satisfied with the showing that a number of their boxers made in the Duwell A. C. card in Norwich last night. A good ticket sale was reported tonight and the portable bleachers are now installed ready for the big show. The first round goes on promptly at 8.15 o'clock.

McGRAW INJURED AT GIANTS' TRAINING CAMP

ATLANTA, March 14—(AP)—Exhibition contests and the "big brother" act—the farming of recruits to the minor leagues, held the center of the American and National league base ball training stages in the south today.

Five games furnished the Florida fans with plenty of baseball, the Philadelphia Athletics meeting the Buffalo Internationals at Ft. Myers, the St. Louis Cardinals playing the Boston Braves at St. Petersburg, the Boston Red Sox meeting the Baltimore Internationals at Auburndale, the Brooklyn Robins facing the university of Florida at Clearwater, and the St. Louis Browns meeting the Cincinnati Reds at Orlando.

Bill McKechnie, Cardinal manager, released Stan Dyer, southpaw hurler, to Topeka of the Western association while Clark Griffith of the Washington Senators had a conference arranged for tomorrow with Roy Ellam, Tampa, Fla., Southeastern league manager, concerning youngsters that club is trying for.

"Bill Doak Day" was being planned at Bradenton, Fla., where the Robins will Doak a member of their squad, will invade the Boston Americans field. Doak's fellow townsmen will present him with a gift.

An injury to John McGraw, Giant manager, who was struck on the foot by a batted ball upset training at Augusta. The extent of the injury was not at first determined but X-ray pictures were to be made to see if any bones had been fractured.

The Chicago Americans at Shreveport, La., plan to leave tomorrow night for a nine game road trip into Texas.

Detroit had an exhibition game on in Fredericksburg, Texas, today while the Cleveland Indians at New Orleans went through a base running drill.

CALIFORNIA COMMISSION REINSTATES JOE DUNDEE

SAN FRANCISCO, March 14—(AP)—Commissioner Charles F. Traung, of San Francisco, chairman of the state athletic commission of California, announced today that he had reinstated Joe Dundee, welterweight champion, who was suspended five months ago for his failure to appear for his fight with Ace Hudkins in Los Angeles.

Dundee had been suspended when he did not appear for a bout with Hudkins because his $60,000 guarantee was not forthcoming.

INTERCOLLEGIATE BOXING CHAMPIONSHIPS THIS WEEK

PHILADELPHIA, March 14—(AP)—The drawings for the intercolegiate boxing championships at the Pennsylvania Palestra on Friday and Saturday, were held today and the 56 men entered were placed in their bouts for the first round.

Four of the seven champions of last year will defend their titles and all will have to box in the first round. Twenty-eight bouts were scheduled for the first night, 14 for Saturday afternoon and 14 for Saturday night.

Wins European Middleweight Title

EDINBURGH, Scotland, March 14—(AP)—Alex Ireland tonight won the European middleweight boxing championship from Tommy Milligan, the titleholder. Milligan fouled in the ninth round and was disqualified.

A line a mile long formed outside Waverley Market hours previous to the start of the bout and the doors closed an hour before it began with 20,000 persons crowded inside. It was believed to have been the only occasion on which two Scots fought for an European title.

Payson and Wilson Win

BELLEAIR, Fla., March 14.—(AP)—Helen Payson, Portland, Maine, the medalist, today defeated Mrs. Edmund Guggenheim, Roslyn, L. I., 6 and 5 in the opening round of the annual Belleair women's golf tournament.

Virginia Wilson, Chicago, another favorite, also survived the day's play, beating Mrs. Edward Hodges, New York, 5 and 4.

'BOUT SPORTS

Sports doings hereabouts are many lately and present indications are that this situation will persist for some time. Amateur boxing has now taken a stranglehold on the public with the crowds far above expectations of the promoters turning out for each show. After a lull last week the fans are again getting their fill of this rugged species of the game with two shows in the city this week and one in Putnam and Danielson. Basketball will not be denied and it blazes forth with two titular series, the Plainfield-Taftville affair for the eastern Connecticut semi-pro championship, that started last night, and the C. F. C.-Academy brace of games for top honors in the city. Just for variation there is the big track meet slated for Hartford Saturday night, promoted by the Massasoit and featuring such well-known performers as Roland Locke, Falt Elkins, Jackson Scholz, Walter Hussey, etc.

While the sport program in these parts at the present time is rather heavily loaded indications point to even greater work for the fans in the not-so-distant future. To begin with the Duwells will be turning to the outdoors within a month or so after a few more bouts at the armory where they are having a most successful time, then the Academy, state champions of 1927, will have their heavily loaded diamond schedule of 23 games to tackle with every one of these games in eastern Connecticut and 17 of them on the home layout. No doubt, Taftville and Riverview will again have baseball teams (although nothing is forthcoming from their camps) while the Industrial league, so successful in its first season in 1927 is already showing signs of preparing for the coming year. Eastern Connecticut is not so bad off for its athletic bill of fare, after all.

The Academy's basketball outlook has brightened considerably during the past week or so until now, there is a fair chance of the season being, at least a good one. True, the Red and White has won 7 and lost 11 but with at least three more games to go, this percentage can be improved. That win over Crosby Saturday carries quite a bit of significance for the local cause in view of Crosby's win over the champions of the eastern state, Naugatuck high, Tuesday night.

BOXING JABS

The Kid Kaplan-Georgie Day bout set for New Haven next Monday night has been called off. Kaplan's hands went back on him in training and he was forced to call for cancellation of his contract to fight.

Phil McGraw or Stanislaus Loayza will be selected as Day's opponent.

Sheik Leonard, local welterweight, has signed with Denny McMahon of Meriden, handler of Kid Kaplan, Al Beauregard, Eddie Lord and others.

Billy Petrolle, and Bruce Flowers tangle at Madison Square Garden Friday night in the main bout while Joey Sangor and Eddie Cannonball Martin are also on the program.

The Mandell-McLarnin bout in May now looks like the next big event in the fistic world.

Chick Suggs and Sammy Fuller will meet for the New England featherweight championship at Boston Friday night.

Jimmy Rossi lost to Johnny Curcio down in Providence Monday night.

Another community in the state has been invaded by amateur boxing. Naugatuck, home of great high school athletic teams, made its debut at this rugged end of the boxing game.

HOWIE MORENZ SEEMS SURE OF HOCKEY HONORS

NEW YORK, March 14—(AP)—Barring a sensational spurt by one of the contenders, Howie Morenz, flashy star of the Montreal Canadiens seems assured of scoring honors in the National Hockey league this season.

With the league schedule rapidly drawing to a close, Morenz holds a six point margin over his closest rival, Aurel Joliat, also of the Canadiens, on the basis of figures compiled for games up to and including those of last Sunday.

Morenz has tallied 26 goals and 15 assists for 41 points, while Joliat has compiled 25 points from 25 goals and ten assists, third place is held by Hay, of Detroit, leader of the American division, with 29 points. Then follow two more Canadian division stars, Nelson Stewart of the Montreal Maroons and Gagne, another of the Canadiens with 28 and 27 points, respectively. Frank Boucher, of the New York Rangers, second in the American division, holds sixth place in the general standing with 26 points.

Ernie Shore, husky defense man of the Boston Bruins, has a firm grip on the season's penalty "honors." Shore has served 155 minutes in the penalty box. Ching Johnson, of the Rangers, stands second with 139 minutes of compulsory rest.

WARREN HARDING PLAYER SIGNS WITH HARTFORD CLUB

John Michaels, who was on the Warren Harding team that went down to defeat before the Academy in the Memorial day game last year, has been signed for a tryout with the Hartford Eastern league club.

He is a pitcher by trade, although he cavorted in right field in the game here, and he had a no-hit-no-run game to his credit during last year. It will be remembered that he was the last out for Harding, fanning with a man on base.

ROBERTI KNOCKS OUT HERMAN IN FIFTH ROUND

ROCHESTER, N. Y., March 14—(AP)—Roberto Roberti, Italian heavyweight champion, knocked out Tiny (Jim) Herman of Barberton, Ohio, in the fifth round of a scheduled ten round bout here tonight. Herman gave Roberti a rousing battle up until the finish came and was slugging the big Italian all over the ring just before he was dropped for the final count.

Roberti weighed 220 1-4; Herman 222 1-2.

American League Basketball Playoff

At New York: New York Celtics 32; Philadelphia 24.

BASKETBALL BRIEFS

Chapman Tech dropped a 25 to 19 decision to the Coast Guard Jr., varsity Tuesday night at New London. This latter team is the one that meets the Academy Friday night at the Y gym.

As the C. F. C.-Academy series nears, interest seems to mount.

Plainfield and Taftville will play out their series on Wednesday nights at the Plainfield community house.

The Plainfield Buddies had little trouble with the Putnam Silk Sox on Tuesday night. The Buddies have a very classy passing team, one that is a credit to the coaching of Roy Dispenzer.

PACIFIC COAST CHAMPIONS TO BOX AT PASTIME A. C. SHOW FRIDAY NIGHT

Friday night's amateur boxing card under the auspices of the Pastime A. C., will take on something of a service battle for a team from the Submarine Base will clash with a team from the Coast Guard. These two branches of government service get along wonderfully well, like two strange bull-dogs when it comes to sports. There will be four boxers on the Sub Base team, headed by Young Bobby LaVallee, who is the bantamweight champion of the Pacific fleet. Others on the team will be Dinny Moore, 120 pounds, Jimmy Frazier, 135 pounds and Young McTigue, a heavyweight at 175. This team was recently transferred from the Pacific coast to duty with the Sub Base flotilla.

Coast Guard Team.

The personnel of the Coast Guard team is not known but Joe Connelly has promised the local promoters that he will send up a fast bunch of boys who will go well against the Base team. The Base team is under the supervision of C. J. Gallagher and his men are trained to the minute.

Of course there will be a number of the local favorites, including Mush Moriarty, who is training very faithfully for his opponent tomorrow night. Mush regrets that Mickey Ward has deserted the Connelly stable as he hoped to get another crack at the New London boy. Vic Darr, another local lad, has changed his style and those who have seen Vic in his workouts during the past two weeks have noticed a decided improvement in the boy. Young Yacca of Greeneville after a poor start at the last show has been training faithfully during the two weeks since the last show to get an opportunity to make a comeback.

New Willimantic Team.

From Willimantic comes an entirely new wteam of boxers who have been training under the guidance of "Mac" McLean, old timer, who was a trainer for K. O. Palitz, Young Corbett and a number of others. Reports from the Thread City say that the MacLean stable is the fastest stable in the eastern part of the state. Boys from Westerly, Danielson, New London and Colchester will be on the card.

It was announced that there will be a surprise for the fans attending the show. Just what this was is not known but the promoters said that it would be worthwhile.

BASEBALL NEWS

BRAVES MAKE ONLY ONE HIT AND LOSE

ST. PETERSBURG, Fla., March 13.—(AP)—Three Cardinal hurlers collaborated in pitching a one hit game here today to defeat the Boston Braves 1 to 0. Alexander and Sherdel each hurled three innings without a semblance of a hit while Frankhouse went the rest of the route.

Rogar Hornsby chalked up five putouts and two assists in his field but at the plate walked once and popped out flies to the outfield three times. Score by innings:

St. Louis (NL)	000 100 000—1 5 1	
Boston (NL)	000 000 000—0 1 1	

Alexander, Sherdel, Frankhouse and Mancuso; Greenfield, R. Smith and Taylor, Urban.

Browns 6, Reds 4

ORLANDO, Fla., March 14.—(AP)—With four of the Brown's six runs scored through the superb batting of Fred Schulte, the St. Louis club bested Cincinnati 6 to 4 here today. A triple play by the Reds in the first inning snuffed the Browns' early threat after two runs had been scored.

Score by innings:

St. Louis (AL)	200 003 100—6 7 3	
Cincinnati (NL)	000 010 030—4 7 0	

Blaeholder and Schang; Rixey, Jablonowski, and Picinich, Sukeforth.

Brooklyn 17, U. of Fla. 3

CLEARWATER, Fla., March 14.—(AP)—The Brooklyn Robins swamped the University of Florida Nine by 17 to 3 in their first spring exhibition game here today. The National leaguers sewed up the contest in the opening inning with a five-run splurge.

Score by innings:

Brooklyn (NL)	512 003 05x—17 17 3	
U. of Florida	000 102 000— 3 6 6	

Marsh, Untriner and Helvenston, Shirley; Koupal, Danforth, Rauch and Lopez, Wise.

Athletics 4, Buffalo O

FORT MYERS, Fla., March 14.—(AP)— The Philadelphia Athletics blanked the Buffalo Bisons 1927 international league champions, today 4 to 0.

The game was played on a muddy field and was held up for a half hour in the fifth inning by a downpour of rain.

Joe Hassler, Mackmen recruit from Waterbury, made his debut in the lineup at short, handling 15 chances without a miscue.

Buffalo (I)	000 000 000—0 9 1	
Philadelphia (A)	100 100 20x—4 7 0	

Batteries: Profitt, Auer and Pond; Bush, Daney, Powers, Lyons, Quinn and Perkins.

Red Sox Tie Orioles

AUBURNDALE, Fla., March 14.—(AP)—After being led all the way, the Boston Americans staged a ninth inning rally to tie the Baltimore Internationals 4-4 here today in an exhibition game which was called at the end of the ninth by agreement. Boston collected nine hits off three Baltimore pitchers, while the Orioles touched four Red Sox hurlers for the same number of safeties.

Score:

Boston (A)	000 000 112—4 9 1	
Baltimore (I)	001 000 030—4 9 2	

(9 innings agreement).

McFayden, Wiltse, Russell, Stirling and Heving; Cantrell, Cates, Bolen and Dixon.

Cubs

AVALON, Cal., March 14—(AP)—The Chicago Cubs today went through a light batting and fielding workout, ran a few relay races, and then prepared for departure for the mainland where they will play a series of exhibition games with three Pacific coast league clubs.

Tomorrow calls for a game with the Portland Beavers, at Santa Ana. Manager Joe McCarthy intends to use Guy Bush for the first five innings, and Lefty Weinert to finish the game.

The National league pilot made the trip to the main land by airplane, while his charges boarded the trans-channel steamer.

WHITE SOX WIN THIRD STRAIGHT

SHREVEPORT, La., March 4.—(AP)—A barrage of hits, coupled with their opponents' errors in the first inning, gave the Chicago White Sox their third straight victory over the Shreveport Texas leaguers 9 to 4 today.

The score:

Chicago	603 000 000—9 7 2	
Shreveport	010 000 003—4 9 5	

Thomas, Goodell, Luque and Berg, Crouse; Nuhlick, Lewis, Price and Heyworth, Blankenship.

Pirates

PASO ROBLES, Cal., March 14—(AP)—For the fifth time in succession, the Pittsburgh Pirates' "Yannigan" team defeated the regulars today, the score being 4 to 2. The veterans made 12 hits to the youngsters' 3, but were unable to bunch them effectively. Burleigh Grimes pitched three innings for the Yannigans, allowing two hits and no runs. Glenn Wright chalked up a home run.

George Grantham, first baseman, lifted a long fly over the right field fence in batting practice, the third he has sent out of the lot.

The sensation of the camp has been the fielding and batting of Coburn Jones, Denver rookie. The Yannigans credit him with a big share in their victories.

Detroit 13, San Antonio

FREDERICKSBURG, Tex., March 14.—(AP)—The regulars of the Detroit American league team, including a few newcomers on the Tiger squad, traveled from their training camp at San Antonio today to defeat the San Antonio Texas league club decisively 13 to 3.

The score:

Detroit	212 121 103—13 17 1	
San Antonio	100 000 110— 3 10 2	

Teachout, Stoner, Van Gilder and Farrell, Shea; Robertson, Hinkle, Cox and Myers, Arzatti.

Taberski Beats Lauri

CHICAGO, March 14.—(AP)—Frank Taberski, of Schenectady, N. Y., advanced another step toward retaining his National pocket billiard title today by defeating Onofrio Lauri, New York state champion, 125 to 114 in 25 innings. It was Taberski's sixth straight victory and maintained his lead of one game over Ralph Greenleaf and Erwin Rudolph former National champions.

American Pro Basketball

At Cleveland: Fort Wayne 22; Cleveland 15.

College Swimming

At New Haven: Yale varsity 50; Yale freshmen 21.

AT ELKS' ALLEYS

Scotchmen

Finlayson	77	80	82— 239
Purdon	90	102	120— 312
Hutchinson	80	84	84— 248
Gee	108	80	84— 272
Wilson	73	74	84— 231
	428	420	454—1302

Elks

Bowne	101	79	90— 270
Bamber	101	80	95— 276
Hyman	84	94	95— 273
Pardy	102	86	84— 272
Combies	91	105	92— 288
	479	444	456—1379

MANDELL SIGNS TO MEET M'LARNIN, MAY 17, AT 15 RDS.

NEW YORK, March 14—(AP)—The promotorial battle of Tex Rickard and Jim Mullen, for the right to stage a lightweight championship match between Sammy Mandell, the titleholder, and Jimmy McLarnin, Pacific coast sensation, ended today in a complete victory for the czar of Madison Square Garden.

While the flashlights of photographers boomed in Rickard's office and Mullen boomed threats of injunction suits in Chicago, the managers of both fighters signed a contract for a 15-round match on May 17 at the Polo Grounds here. The contract awarded Mandell 37 1-2 per cent of the gate receipts, McLarnin 12 1-2. Rickard believes the bout will draw about $200,000.

Inter-city dickering for the bout became heated following McLarnin's sensational one-round knockout of Sid Terris here several weeks ago. Mullen, who had Mandell's signature to a contract calling for a fight with McLarnin in Chicago, June 21, failed to tie the baby faced Irishman to an agreement before Rickard finally won the champion to his side when Mullen's constantly rising offers failed to lure McLarnin back to Chicago.

Eddie Kane, manager of Mandell, declared that he accepted Rickard's offer only when convinced that Mullen could not secure McLarnin's services. Mandell has a forfeit of $5,000 posted with the Illinois state athletic commission biding his June match for Mullen.

"Mandell will fight for Jim in June just as he agreed to," Kane said today. "But there is nothing in our contract with Mullen that prevents the champion fighting here in May. I had the choice of fighting McLarnin here for Rickard or losing the shot entirely, so I made the only decision I could."

After signing the contracts, Rickard snapped his desk shut for his third vacation of the winter season. He will leave tomorrow for a two weeks stay in Miami, Fla., where the scrambled condition of the heavyweight elimination tournament will come in for serious discussion with Gene Tunney, possessor of a $1,000,000 contract with Rickard for a title defense this year.

JIMMY QUINN BEATS JOE HUSSEY AT NEW HAVEN MEET

NEW HAVEN, March 14—(AP)—Jimmy Quinn's sensational win over Joe Hussey and Jackson Scholz, two of the leading short distance runners in the world, in the 40-yard dash, was the feature of the annual track meet of the New Haven fire department held at the Arena here tonight. The Holy Cross flash did his race in 4 3-5 seconds. Sabin Carr did 13 feet six inches in the pole vault.

The summaries:

Pole vault—Sabin Carr, Yale; 13 feet, six inches.

High school relay—Won by Hartford; New Haven, second; Central high, of Bridgeport, third.

300-yard open—Calnan, Fordham; Higgins, St. John's; Romeswerchi, New Departure, Hartford. Time, 35 seconds.

40-yard girls' race—Miss A. Smith; Miss H. Frederick; Miss J. Pellegrine. Time 6 1-5 seconds.

200-yard open—Tole, Fordham; Meaney, Georgetown; Coyle, Fordham. Time 25 2-5 seconds.

Police and firemen relay—Won by firemen. Time 1 minute, 15 seconds.

40-yard dash—Quinn, Holy Cross; Hussey, N. Y. A. C.; Scholz. Time 4 3-5 seconds.

Special 300-yard race—Burgess, N. Y. A. C.; Walker, Yale; White, Fordham. Time 34 3-5 seconds.

Girls' relay—Harriers, Southern New England Telephone company.

One mile run—Gault; Berger, Yale; O'Brien, Yale. Time 4 minutes 39 2-5 seconds.

45-yard hurdle—McDonald, Holy Cross; Baskin, New York A. C.; Edwards, Yale. Time 6 seconds.

600-yard special—Lernes, N. Y. A. C.; James, Bridgeport Recreation Center; Denser, Fordham. Time 1 minute, 19 1-5 seconds.

Yale-Fordham relay—Won by Yale (Smith, Clayson, Ferguson and Engle.) Time 2 minutes 16 4-5 seconds.

NEWTON CONTINUES TO HOLD LEAD IN MANHATTAN

PEACH SPRINGS, Ariz., March 14.—(AP)—Arthur Newton, Rhodesia South Africa rambler, today won the eleventh lap of the Trans-Continental marathon, when he paced the 51.7 miles in 7 hours 50 minutes.

Winning today's lap of the race materially increased the 44 year old speedster's lead in elapsed time since the runners left Los Angeles on their trek to New York city. Total elapsed time since the start for Newton is 61 hours, 23 minutes. The distance covered to date is recorded as 397.4 miles.

Newton passed Nestor Erickson, Port Chester, New York, after the latter had held the lead for 45 miles. He passed the Finn when the latter stopped to change shoes. Newton also won yesterday's lap by pacing the 28.6 miles from Oatman to Kingman, in the lead of the field of runners.

Today's victory gave the sinewy runner from Rhodesia his sixth first place in the eleven legs of the jaunt run to date.

Giacomo Clarizio, Chicago, who was one of the leaders in elapsed time, was struck by a motorcycle when within 10 miles of his goal today and suffered a strained tendon which probably will prevent him from starting again. He was brought to the hospital here. Clarizio ranked eight in total time when today's stretch started.

MULLEN TO FILE SUIT HALTING MANDELL BOUT

CHICAGO, March 14—(AP)—Promoter Jim Mullen explosively declared today that he would file suit restraining Sammy Mandell from engaging Jimmy McLarnin in a lightweight championship battle in New Yrok for Tex Rickard, May 17.

Mullen has Mandell's signature for a title match to be fought here June 21. Mandell has $5,000 on deposit with the Illinois state athletic commission to go through with it, with McLarnin as his opponent.

British Soccer Results

LONDON, March 14—(AP)—League football matches played in Great Britain today resulted as follows:

Soccer:

English league, first division—
Sunderland 5, Arsenal 1.
Manchester United 1, Everton 0.
Huddersfield Town 3, Blackburn Rovers 1.

English league, second division—
Chelsea 4, Grimby Town 0.

English league, third division—
Southern section:
Crystal Palace 3, Torquay United 2.
South End 1, Swindon 1.

English league, third division, northern section—
Bradford City 3, Rotherham 1.

Smith's Sluggers Organize

Smith's Sluggers are now nearly ready to open their baseball season This team had a successful season in 1927 and hopes to continue this way in the coming campaign. They will line up with Rosaldi c, T. Smith p, 1b, Quinn 2b, Masserillie 2b, Perouney ss, Anton 3b; N. Smith lf, Casey cf and Zieglemeyer rf. The team challenges any nine in the state, averaging 11 to 15 years. Write 14 Orchard street.

STRANGLER LEWIS BEATS KOMAR IN 2 HRS.

BOSTON, March 14 — (AP) — Ed Strangler Lewis tonight retained his hold on the world's wrestling championship by defeating Joe "Bull" Komar after a match that lasted 2 hours, 9 minutes and 20 seconds. Lewis won the contest, which was decided by one fall, with a series of headlocks.

Norwich U. Wins

NORTHFIELD, Vt., March 14—(AP)—The New England reserve officers' training corps rifle championship for 1928 has been won by Norwich university, it was learned here today when compilation of the tournament returns was received from First Corps Area Headquarters at Boston. Norwich riflemen made a total of 7546 points out of a possible 8,000.

College Wrestling

At Williamstown, Mass.: Williams 27 1-2; Amherst 1-2.

SPORT WORLD BRIEFS

Squash rackets is the favorite indoor game of the Prince of Wales.

Patrons of the ring say that pugilism is 2,000 years old. Theseus invented boxing.

Some of the electrically-controlled parimutuel betting machines, such as are used at the race tracks in Australia, cost as much as $10,000 each.

Some of the baseball-wise ones are already expressing the opinion that the Chicago Cubs will be the club to watch in the National league pennant race about to start.

In no other sport has Harvard rolled up such a fine record against Yale as in baseball, the Crimson nine's victories outnumbering those of the football and track teams and the crews.

Foxcroft academy of Dover-Foxcroft, Maine, claims the distinction of being the only secondary school in the east which broadcast its basketball games during the season just concluded.

The ancient Olympic games, which constituted the great national festival of Greece, were held once every four years, in July, at Olympia, in the Peleponnesus, over 200 miles from Athens.

The horses that run the fastest are those that can see best. Tests made with special instruments and powerful lights in an attempt to increase the speed of racehorses have shown that one horse out of every ten suffers from defective sight.

LLOYD HAHN MISSES MILE RECORD TRY

NEW YORK, March 14.—(AP)—Lloyd Hahn, crack Boston A. A. middle distance runner, failed tonight in his effort to break his own indoor record for the three quarters of a mile, covering the distance in 3 minutes, five seconds to win the "Jasper Three-Quarters," feature event of the Manhattan games at the 102nd Engineers armory.

Hahn's time was one and three fifths seconds back to the standard of 3:03 2-5, he set for the distance at the Manhattan games three years ago.

His opposition tonight came only from Johnny Theobold, of the New York A. C., who finished second, 60 yards back to the Boston A. A., star and Murray Goldfish, of the Millrose A. C., who trailed Theobold by only a few yards.

Hahn stopped at the tape, making no effort to continue on to the mile in a scheduled effort to break the indoor record for the mile of 4:12 held jointly by Joie Ray and Paavo Nurmi. The Boston flier ran tonight on an unbanked track and without the aid of spiked shoes.

Lermond Easily Wins

Giving away handicaps up to 200 yards, Leo Lermond, Boston A. A. distance star, ran a huge field into the boards in the two-mile handicap. Although not apparently exerting himself unduly, Lermond, nevertheless covered the distance in 9 minutes, 25 seconds, remarkably fast time under the conditions. Far to the rear of Lermond, came W. Schulze of New York Stock Exchange, handicapped at 125 yards, T. Thorenson, of the Norwegian Turn, given 150 yards, was third.

INTEREST MOUNTS FOR TITLE SERIES

The Academy quintet gets back hard at work today for its two stiff games of the week end, the Coast Guard Jayvee tilt Friday and the first game of the city title series with the C F. C. Saturday night. Both games will be played at the Y gym.

The Red and White has not had a successful season so far, but there still remains time for such an event to happen. There will be at least three remaining games and in winning these the schoolboys can bring their mark for the year up to a most respectable figure.

So far they have won 7 and lost 11. This record, however, is not far below that of many other schools in the state that have had basketball longer than two years. Crosby, Hartford High, New Britain, Stonington and others have done little better, although most of them do not show so.

The locals advanced several big steps last week in winning three games in as many nights. While the Plainfield victory was expected the other two were upsets with the latter one, over Crosby, was a complete surprise. Crosby's feat in beating Naugatuck on Tuesday night probably adds a bit more to the local's win here.

Coast Guards Strong.

The Coast Guards are rated above the ordinary high school team. They beat Chapman Tech Tuesday night and also have two decisions over Stonington in addition to that of a two-point margin over the Red and White early in the season. They will give plenty of trouble, there's no doubt about that, and the Academy, from the present outlook, will have to show all of her recent form to stretch her winning streak to four straight.

The C. F. C. game bids fair to be a complete sell-out for it seems to be the general talk about the city. The C. F. C. is drilling hard for their major tests of the year and should be at top form for the fray.

Amateur Boxing

Auspices Willimantic A. C.
Sanctioned by A. A. U.
Al-Pierre Tabarin, Valley St.
Willimantic
Thursday, Mar. 15th
8 — BIG BOUTS — 8
Featuring the famous Waterbury team
Bill Conway, Referee
Show starts promptly 8:15 P. M.
Any seat in the house 75c

Tobaccos ..... Blend ..... Taste .....

ALWAYS THE SAME!

WE STATE it as our honest belief that the tobaccos used in Chesterfield cigarettes are of finer quality and hence of better taste than in any other cigarette at the price.

LIGGETT & MYERS TOBACCO CO.

They're MILD
CHESTERFIELD
CIGARETTES
and yet they SATISFY

WESTERLY

ITALIAN CATHOLICS PLAN MASS FOR MARSHAL DIAZ

(Special to The Bulletin)

WESTERLY, R. I., March 14—Westerly patriotic societies, town and state official shave been invited to attend a memorial mass for Marshal Armando Diaz. Marshal Diaz was leader of the Italian army in the World war. The mass will be Thursday at 10 o'clock at the Church of the Immaculate Conception. The mass has been requested by residents of Westerly of Italian descent and will be celebrated by Rev. Henry Bruno, S. M., of the local church. There will be two orations by priests from Chiesa Madonna del Carmine of Providence.

Rev. Eugenio Gormento will deliver his tribute in Italian and Rev. Luigi O'Aleno will pronounce his eulogy in English. Fr. Gormento served as lieutenant in the Italian army during the World war and was wounded in one of the battles on the Austrian front.

JURY GIVES PLAINTIFF $1780 IN COFFEE HOUSE CASE

(Special to The Bulletin)

WESTERLY, R. I., March 14—At 5.30 Wednesday afternoon the jury which has been hearing the $5,000 damage case, Anthony H. Bliss of Providence vs. Carrie J. Brucker of Westerly, in which suit was brought when the Coffee Shop premises at Kingston were taken over from lessee Bliss by the owner and let to other parties, returned a verdict for the plaintiff fo r$1780. The jury had retired at 2.10 p. m. after the attorneys' arguments and Judge Arthur P. Sumner's charge.

At 4.20 Judge Sumner sent for the jury could agree. He replied that he thought the jury could if some points of law could be cleared up as to what constituted an agreement, what proof was necessary and if it was necessary for both parties to an agreement to testify to its existence. These were answered by the judge and the foreman agreed to leave the courtroom again with the jury, remarking "We'd like to talk it over again, anyway."

With the departure of the Bliss-Brucker jury a contested divorce case was started. Clara L. Morris vs. Henry B. Morris. Mrs. Clara L. Mitchell Morris, of Weekapaug, testified to abuse and threats of bodily harm carried out by her husband H. B. Morris, who went away last October. Her suit asked for custody of her three sons, 16, 14 and 2.

Westerly relatives and friends have learned of the death of Miss Hazel U. Dilks of Swedesboro, N. J., which occurred March 13, in a hospital in that city. Miss Dilks is a sister-in-law of Mrs. Charles H. Dilks, daughter of the Rev. Clayton A. Burdick of this town. She has visited with Mr. Burdick's family for a number of years and has many friends in Westerly. Miss Dilks was the daughter of Mr. and Mrss. William W. Dilks of Swedesboro and besides her parents leaves a brother, Charles H. and a sister Helen. Rev. C. A. Burdick leaves Westerly today to officiate at the funeral.

Word has been received in Westerly of the death of John Lewis Barber, 50 Monday morning in Philadelphia. No further details were received concerning the illness. John Lewis Barber was the son of Mrs. Hannah A. Barber Smith, wife eof Chief of Police Elmer A. Smith of Richmond. Besides his mother he is survived by a brother, Clifford A. Barber of Potter Hill.

Mr. and Mrs. Irving H. Champlin were visitors in Providence Wednesday.

Superintendent Thomas McKenzie of the Westerly Water Works was in Boston Wednesday.

Henry G. Clarke of Providence was a visitor in Westerly Wednesday.

MYSTIC

The Friendly League of the Baptist church held the March meeting in the vestry Monday evening with thirty in attendance. Mrs. Artis Stoddard, the president, presided. Reports of secretary and treasurer were given and the county fair recently given added $93 to the treasury. The league has paid $100. Its quota for missions. A missionary program was given and social time followed. Mrs. Hollis Price was chairman of the refreshments committee.

The Old Mystic Social circle met in the Methodist parish house Monday evening. J. F. Meyers, the president presided at a short business session. Mrs. Harold Gremley sang two selections and a social hour followed. Sandwiches, doughnuts and coffee was served.

Dr. George S. B. Leonard has returned from a trip to the West Indies.

The Friday evening lenten services of St. Mark's Episcopal church will commence at 7 instead of 7.30. Archdeacon J. Eldred Brown, rector of Trinity church, will be the preacher.

Mrs. Clifford Holmes and son Russell, Mrs. Palmer Bindloss and Mrs. Chester Chapman spent Wednesday with Mrs. Everett Scofield in Deep River.

Napoleon Goyette was a business caller in Springfield, Mass., Tuesday.

George E. Robinson, bus driver is confined to his home in Old Mystic ill with tonsilitis.

Rev. Nicholas Shepler of Greenport, L. I., is visiting his brother, Rev. L. J. Shepler.

Mrs. George Welles and Mrs. Charles Tinker of Old Mystic were in New London Tuesday.

Mrs. Lillie Tinker spent Tuesday with her daughter, Mrs. Anson Kenyon in Stonington.

Mrs. Thomas Weir spent Tuesday with Westerly relatives.

The Ladies' Aid society of the Congregational church is ot meet in the parish house this (Thursday) afternoon to sew.

Mrs. Frederic Rickeman is confined to her home by illness.

Stonington lodge, No. 26, I. O. O. F., met in Odd Fellows hall Wednesday evening. The first degree was conferred by Past Noble Grand W. A. MacDonald and suite.

A special meeting of Mystic Merchants' association was held in the dining room of Hotel Mystic Tuesday evening.

Mr. and Mrs. George Tift and daughters, Florence and Elsie, Mr. and Mrs. Leslie Chesebro, Mr. and Mrs. Fred Startz, Mr. and Mrs. John Panciera went to Norwich Tuesday evening to attend the birthday party of Mrs. Clarence Wydler.

Mrs. George S. Scott gave a bridge party at her home on East Main street Tuesday afternoon for the benefit of Fanny Ledyard chapter, D. A. R., of which she is regent. Ten tables were in play and a prize was given at each table. Those winning them were Mrs. Angell, Mrs. S. Z. Chesebro, Mrs. W. H. Lathrop, Mrs. Gertrude Kling, Mrs. G. B. Grinnell, Mrs. Ida F. Crandall, Miss M. Josephine Dickinson, Mrs. A. O. Colby, Mrs. Mary R. Leonard, Mrs. A. C. Slade.

Parliamentary law classes will be instructed by Mrs. James E. Cheseman of Providence, R. I., Saturday. The first class will be from 11 to 12.30 and the second 1.30 to 3.30. Mrs. Carl Cutler president of the local League of Women Voters has arrangede these classes.

SCOTLAND

The funeral of Rufus C. Haskins, was held at his home here Monday afternoon at 2 o'clock.

Rev. Paul B. Sanger conducted the service and Jesus Lover of My Soul was sung by a local quartette. Burial was in the new cemetery. The bearers were Charles, Albert and Frank Anthony and Raymond Rogers.

Mr. Haskins had been in failing health for the past six months. He had lived here all his life, following the occupation of carpenter and farmer. He was of an amiable disposition, well liked by all. He is survived by his mother, three sisters and a brother.

A barn on the property of Alsidas Despres was destroyed by fire Tuesday night. There was a loss of some hay, but the livestock was saved.

The burial of Andrew Maine, who died at Groton last week, did not take place here Sunday as planned. The body was placed in a vault at Norwich.

The Larkin club met at the home of Mrs. Grace Clark Saturday afternoon. Seven of the ten members were present. Ice crem, cake and wafers were served by the hostess.

Edward Roberts, the youngest son of Mr. and Mrs. Morrell Roberts, is undergoing treatment for ear trouble.

Mrs. Sadie Kimball is at the home of R. L. Hahn, at Mansfield Center.

Mrs. F. A. Burnham and son Frederick were at Mrs. Kate Cary's Sunday.

Mr. and Mrs. William F. Maine of Windham were callers at Mrs. Susan Miller's Sunday afternoon.

Mrs. Susan Sweet is spending a few days with her daughter, Mrs. William Sangster, at Brooklyn.

NOANK

IS THE 13TH UNLUCKY? ASK CAPT. ALLEN DEVINE

Capt. Allen Devine, of Boat Diamond, Tuesday morning left the packing house dock for the fishing ground. Reaching there he started to put his net overboard and for two hours he dragged along with the rest of the fleet. Then taking the net on board to learn his luck found only one fish in the net. Capt. Jack Stone told him his net was upside down and that was why the fish did not get caught. He said: "It must be the 13th is my unlucky day!"

Then it got time to eat dinner, but he found no dinner pail in sight. Thinking for a few minutes he realized that he left it on the dock. More hard luck! So starting back to the packing house dock with no luck for the day, half way home his engine stopped and wondering what was the matter now he found there was no gas in the tank! So the Diamond had to be towed in by the boat Scott.

Noank's song bird, George White went to Hartford Tuesday evening and was the guest of Station WTIC. A ballad was given by Noank's song bird. It was June Brought the Roses and his voice was clear as a bell. The fans said: "That is George White of the fishing village!" He sang several other songs. This is his fourth time to sing over the radio from different stations. The local songbird got his start in singing while working on the section gang of the railroad. One day near the station as 40 people were waiting for a train to Boston they heard him sing and gave him a big hand. Lester McBride of Providence got the songbird's name and wrote it down and asked him to come down to Providence and sing over the radio. This Mr. White did and made a big hit for his first time on the air. He also went to New York and to different lodges where entertainments were given. He has been singing for 18 months and smoe day the goal that the song bird wants to reach is singing on the stage, going all over the country. The people of the village hope he will make it.

Parker Wilde of Spring Hill is spending a few days in the village.

Albany Cunnery spent the day with friends in Essex.

When news of the death of Nicholas Nelson reached the village it was a shock to the fishermen who knew him. He was in the lighthouse service for 31 years and spent nine years as captain of the lightship, at Rain Island, near Fishers Island. Capt. Nelson owned a house on Prospect hill for many years, later moving to New London. A crowd of local fishermen attended the funeral in that city Wednesday.

Austin Lamb of Ledyard has been a business caller in Noank.

Capt. Patterson of Norwood, R. I., is spending a few days in the village.

George Marks has resigned as carpenter with Eugene McDonald.

Peter Deveau has returned to Fishers Island after a short visit with his family.

The East Main street school pupils are interested in drawing posters in the eighth grades under the direction subject for the pictures must be original and each poster must have a slogan. The Noank school took two prizes last year first and second. Alber Thompson is art instructor of the school.

Mrs. Howard Durfee has returned after a visit in Hartford.

Philip Steele attended a dance in Hope Valley on Tuesday evening making the trip by auto.

William Crowell has gone to Saybrook to visit his uncle, Jack Tiger, for a few days.

Mrs. Wallace Brown spent Tuesday in Westerly.

Gas Gone, Eats Ham and Eggs for Breakfast

"I get away with ham and eggs for breakfast fine now. Stomach gas never troubles me since taking Adlerika."—Mrs. C. G. Deyett.

Adlerika relieves stomach gas and sourness in TEN minutes. Acting on BOTH upper and lower bowel, it removes old waste matter you never thought was in your system. Let Adlerika give your stomach and bowels a REAL cleansing and see how much better you feel. It will surprise you! Engler's Broadway Pharmacy.

RADIO PROGRAMS

FEATURES ON THE AIR
Thursday, Mar. 15.

8:00—Dodge Presentation; radio stars—WEAF, 19 stations.
8:00—Retold Tales; "Ransom of Mack"—WJZ, 4 stations.
8:30—Hoover Sentinels; Broadway composers—WEAF, 13 stations.
8:30—Ampico Half hour; J. Milton Delcamp, pianist—WJZ, 7 stations.
9:00—Clicquot Eskimos; north pole program—WEAF, 10 stations.
9:00—Maxwell hour; orchestra—WJZ, 14 stations.
10:00—Continentals; opera excerpts—WJZ, 3 stations.

492—WEAF—610.

6:45 a. m.—Tower exercises.
8:00 a. m.—Federation devotions.
8:15 a. m.—Parnassus trio.
8:30 a. m.—Cheerio.
10:45 a. m.—Hoyle trio.
11:00 a. m.—Studio music.
11:15 a. m.—Household institute.
11:30 a. m.—Studio program.
11:45 a. m.—Pleasant Reducing—Mrs. Champ Randolph.
12:00—Studio program.
12:30—Markets; weather.
12:45—Pennsylvania music.
1:45—Studio program.
2:00—Sayings of Elisabeth Gregory—Polly Perkins.
2:15—Parnassus trio.
3:15—Mental Exercises—Prof. E. Wood.
4:00—Interview—D. Hancock.
4:15—Manhattan trio.
4:45—Recreation—C. Scully.
5:00—Chinaland orchestra.
5:30—Van's orchestra.
6:00—Waldorf-Astoria music.
7:00—Hymn sing.
7:30—Coward orchestra concert.
8:00—Dodge Brothers' orchestra; Erva Giles, soprano; Vaughn de Leath, contralto; Sandy Sanella, saxophone; Earl Oliver, trumphet; Lou Raderman, violin; Dan Lieberfeldt, piano, and Joe Green, marimba.
8:30—Hoover Sentinels; quartets.
9:00—Howard correct time.
9:01—Clicquot Club Eskimos.
10:00—Smith Brothers.
11:00—Statler's Pennsylvanians.
11:30—Park Central orchestra.

455—WJZ—660.

10:00 a. m.—Health—Dr. Royal S. Copeland.
12:30—Park Central music.
1:30—Astor orchestra.
2:00—Weather reports.
2:05—Menu—Mrs. Julian Heath.
2:20—Citizenship—Mrs. Clayton D. Lee.
2:30—Talk—Philip Smith.
2:40—The Venetian Gondoliers.
3:45—Studio music.
4:30—Casey's orchestra.
5:30—Market quotations; financial summary.
545—Studio music.
6:00—Sherbo's orchestra.
6:55—Summary of programs.
7:00—Longines correct time.
7:01—U. S. marine band.
7:30—Bonnie Laddies.
8:00—Retold Tales; Ransom of Mack.
8:30—Ampico hour; J. M. Dalcamp, piano; Black's orchestra.
9:00—Maxwell orchestra.
10:00—Longines time.
10:01—Continentals, operatic concert.
11:00—Slumber music.

422—WOR—710.

6:45 a. m.—Colgate hour.
8:00 a. m.—Sessions chimes; news; weather.
10:00 a. m.—A. W. McCann.
11:00 a. m.—Nell Vinick.
2:30—Nichols trio.
3:00—Sessions chimes; market basket.
3:10—Fashion Letter—Dare.
3:15—Grace Embler, contralto.
3:30—Organ matinee.
6:00—Radio study period
6:15—Shelton ensemble.
6:30—Sunset Dylinters.
7:00—Something about everything.
7:05—Shelton ensemble.
7:30—Byers' orchestra.
8:00—Sessions chimes.
8:01—New York U. Glee club.
8:15—Nathaniel Robin, piano.
8:25—New York Philharmonic orchestra; Arturo Toscanini, conductor.
10:15—Organ Nocturne; Henri Marcoux baritone.
11:00—News; weather.
11:05—Specht orchestra.

278—WFG, Atlantic City—1,100.

6:45—Organ recital.
6:55—News.
7:05—Shelburne dinner music.
8:00—Dinner dance music.
8:20—Playground Revelers.
9:00—Dual trio.
10:00—Emo's movie broadcast.
10:20—Jan Wiener, organ.
11:10—Dance orchestras.

535—WTIC, Hartford—560.

8:30—Capitol theatre music.
10:00—Medical talk—Dr. A. F. Roche.
10:10—Worthy orchestra.
10:30—Statler Pennsylvanians.
11:00—News; weather; time.

517—WTAG, Worcester—580.

7:25—Little Messenger.
7:30—Same as WEAF.
8:30—Standardyne ensemble.
9:00—Correct time.
9:01—Same as WEAF.
10:30—News bulletin.

508—WEEI, Boston—590.

7:30—Same as WEAF.
10:30—Cruising the Air—Bill Harrison.
10:35—Venice orchestra.
11:05—News dispatches.
11:10—Radio Forecast—E. B. Rideout.
11:15—Lido Venice orchestra.

484—WJAR, Providence—620.

7:30—Same as WEAF.
8:30—Public roads talk.
8:35—The Boy Friends.
9:00—Same as WEAF.

333—WBZ-WBZA—900.
Springfield-Boston.

10:00 a. m.—Same as WJZ.
11:00 a. m.—Polly and Her Pals.
11:30 a. m.—Marcia Ray.
11:35 a. m.—Polly and Her Pals.
11:55 a. m.—J. Gruber, piano.
12:10—Lenten services.
12:40—Aunty Sammy; Statler ensemble.
1:30—Time; weather reports.
5:27—Time; weather.
5:30—Music box.
6:15—Musicale.
6:45—Flower talk.
7:00—Political situation talk.
7:10—Lowe's orchestra.
7:30—Pioneer Entertainers.
8:00—Musical program.
8:30—Same as WJZ.
10:00—Elks Glee club.
10:30—Victor orchestra.
11:30—Time; weather.

316—KDKA, Pittsburgh—950.

9:45 a. m.—Time; news; markets.
10:00 a. m.—Same as WJZ.
11:00 a. m.—Housewives' period.
11:15 a. m.—Theatrical calendar.
11:55 a. m.—Time signals.
3:00—Musical masterpieces.
4:00—Time; weather reports.
5:00—Time; markets.
6:00—Pittsburgh U. address—Business—Prof. Charles Reitell.
6:10—Theatrical calendar.
6:15—Symphony orchestra.
7:00—Time.
7:30—Novelty program.
8:00—Same as WJZ.
10:00—Time; weather.

350—WGY, Schenectady—790.

6:45-8:45 a. m.—Same as WEAF.
11:00—Same as WEAF.
12:00—Time; weather; markets.
2:00—Van Curler's orchestra; play.
6:30——Dinner music.
7:30—Problems of the British Commonwealth of Nations—Dr. W. L. Godshall.
7:45—A. Stefan, violin.
8:00—Same as WEAF.
10:00—Carborundum band.
11:00—Same as WEAF.
11:30—Organ recital.

The world's finest coffee blend

La Touraine Coffee

You might as well have the best

GALES FERRY

Mrs. W. Welles Lyman, of Palmertown.

Mrs. Jerome Greer was presented a small bouquet of trailing arbutus on Sunday which had been formed to bloom in the house, with steam heat.

Miss Laura A. Perkins, who has been spending the winter with her sister, Mrs. Henry W. Hurlbutt at Wood Lawn farm left last week and is the guest of Miss Natalie K. Gibbs, in Norwich.

Recent guests of Mr. and Mrs. Minor Moxley were Mrs. Seymore Wright of Groton and Mrs. Charles Litwhiler of Long Cove.

Experience is like a light hung at the stern of a ship.

POETRY

Coming

I hear the wild geese honking
From out the misty night—
A sound of moving armies
On-sweeping in their might;
The river ice is drifting
Beneath their northward flight.

I hear the bluebird plaintive
From out the morning sky,
Or see his wings a-twinkle
That with the azure vie;
No other bird more welcome,
No more prophetic cry.

I hear the sparrow's ditty
Anear my study door;
A simple song of gladness
That winter days are o'er;
My heart is singing with him,
I love him more and more.

I hear the starling fluting
His liquid "O-ka-lee";
I hear the downy drumming
His vernal reveille;
From out the maple orchard
The nuthatch calls to me.

O spring is surely coming,
Her couriers fill the air;
Each morn are new arrivals,
Each night her ways prepare;
I scent her fragrant garments,
Her foot is on the stair.

—By John Burroughs.

Snow Melting

Warm rain does it, and next day
Almost all the snow's away.
Ground's quite soggy, roads a mess,
The landscape less of loveliness
Than lonely, withered, drabbled earth,
Waiting for the kiss of mirth.
The smile that through the sordid gloom
Brings the miracle of bloom.

Entrance to the wood—and here
The ruts are mire, or very near;
The moss will never hold you up,
Each tree bole is a drinking cup,
Holding its measure of the drink
That makes a very fair wink—
For in this melted snow, you see,
Nature dissolves in mystery.

Under the pines that last white fold
Of stainless beauty gasps and goes!
Warm rain, then sun—and naught can hold
The revelation of the snows;
Only a sogging, weeping land,
A road all rutted deep with mud;
A forest with a mist in hand—
And spring's warm promise in the blood.

—Baltimore Sun.

HUMOR OF THE DAY

Arnold—Oscar is pretty mean, isn't he?

Hoyle—That lad is so mean he'd hide his grandmother's lipstick!—Detroit News.

His Wife—You always act like a fool.

Mr. Meek—Well, my dear, I always follow your advice.—Boston Transcript.

Missionary (a captive)—"May I ask what course you intend to take with me?"

Cannibal Chief—"The regular one. You follow the fish."—Capper's Weekly.

Aged Criminal (after receiving a sentence of ten years)—Oh, yer honor, I shall never live to do it.

Judge (soothingly)—Never mind. Do as much as you can.—Montreal Star.

Mrs. Meechum—"A man isn't always just as good as he thinks he is, John."

Mr. Meechum—"No, nor just as bad as his wife thinks he is, Jane."—New Bedford Standard.

"Do you believe in the use of money in elections?"

"No," said Senator Sorghum. "It's immoral. And what's more, the rules of the game appear to have changed so that nobody can get away with it."—Washington Star.

"How is business?" inquired a recently arrived guest.

"On the dad-burned bum, but don't say anything about it!" replied the landlord of the tavern at Tywopplty. "It's the truth, though, that the clock is the only thing that has stopped here so far this week."—Kansas City Star.

A cub reporter, frequently reprimanded for prolixity and warned to be brief, turned in the following:

"A shocking affair occurred last night. Sir Edward Hopeless, a guest at Lady Panmore's ball, complained of feeling ill, took his hat, his coat, his departure, no notice of his friends, a taxi, a pistol from his pocket and finally his life. Nice chap. Regrets and all that."—Pure Oil News.

KALEIDOSCOPE

Orchard mice are reported seriously troublesome in Washington state.

Gorillas are less imitative than chimpanzees, recent experiments show.

The beaver's flat tail serves as a rudder and as a propeller when swimming.

Fossil bees have been found in rocks several million years old in Germany, and many have been found buried in amber.

There are only two complete fonts of type of Egyptian hieroglyphics in existence, one at Oxford university and one at the University of Chicago.

There seems to be little danger of a food shortage in this country in the next seventy-five years, a government statistician and food expert says.

David Pullman, sixty-eight years old, of Belfast, Me., is taking daily dips in the icy waters of Belfast bay. He was able to stay in the water for twenty minutes a few days ago.

So great was the grief of Dante Gabriel Rosetti at the death of his wife that he buried all of his poems, none of which had been published, in the coffin. They were rescued by Charles Augustus Howell seven years later.

American motor cars twice within a month broke the record time for the 966-mile run from Cape Town to Johannesburg. The second reduced the record by 2 hours and 34 minutes, making the run in nearly seven hours less than the fastest express train and averaging about forty-three miles an hour.

Whether it would be proper to list bootlegging as an occupation in the Galesburg (Ill.) city directory is what is puzzling James Barrett, publisher of the directory. When he approached a man in soliciting his address and occupation for the book, the man replied: "Put me down as a bootlegger." When Barrett demurred, the man insisted: "That's my business—put it in," he said.

When social workers at the Kansas bureau of child research set out to make some individual growth studies of Indian children they found the little brown-skinned Americans so much heavier than the white children of the same age that the ordinary height-weight-age tables did not "fit" them at all. Through the courtesy of H. B. Peairs, formerly superintendent of Haskell institute, a federal Indian school at Lawrence, Kas., data and measurements were obtained on 21,637 Indian girls and boys from government Indian schools throughout the country, from which a new set of tables was constructed. Contrary to what one would expect, the Indian children were found to be shorter as well as heavier than their white brothers and sisters. The Indian boys ran from one to four inches shorter and from one to six and a half pounds heavier than white boys, while the Indian girls were from one to two inches shorter and from one and a half to four and a half pounds heavier than their white contemporaries.

Pioneer

Hudson has pioneered many of the great advancements which make American motor cars the greatest dollar value of any commodity in the world.

It introduced and popularized such body types as the Sedan, Town Car, Speedster and Cabriolet.

It invented the Coach, which turned the entire industry to closed cars.

It invented the exclusive Super-Six principle which is still the industry's ideal of motor smoothness.

It developed the companion invention to the Super-Six principle which turns waste heat to power. Together they combine the highest known efficiency in power generation and power transmission.

Hudson, too, invented the patented spring suspension, which makes these cars the easiest riding in the world.

A Great Today and Tomorrow
because of a Great Yesterday

NEW HUDSON PRICES

118-inch Chassis
Coupe $1265
(Rumble Seat $30 extra)
Sedan $1325 Coach $1250

127-inch Chassis
Standard Sedan $1450
Custom Victoria $1650
Custom Landau Sedan $1650
Custom 7-Pass. Sedan $1950

All prices f. o. b. Detroit, plus war excise tax

Hudson's leadership of mode is but another expression of the value that has been the first principle of Hudson manufacture since the beginning.

The resources, which in a moderate-priced car attained the highest mechanical possibilities of the day, have been brilliantly employed to create and lead a new vogue in beauty, comfort and luxurious appointment.

The wealth of quality detail you see, feel and touch—and every refinement that surrounds you—is typical and expressive of the quality that Hudson gives where character must guarantee the unseen values.

Buyers can pay for cars out of income at lowest available charge for interest, handling and insurance

The NEW HUDSON Super-Six

Norwich Hudson-Essex Co.

195 NO. MAIN ST., NORWICH. TEL. 1780

Oriental Rug Display

A fine assortment of Oriental Rugs on display—Mr. Stevens in charge, ready to help you make your selections. Included in this collection are Sarouks, Kermanshahs, Lilihans, Kezaks, Sarabands, Espahans in many sizes, as well as examples of antiques and semi-antiques.

Antique Kallan, size 6x16	$190
Antique Kashmir, size 7x13	$285
Mahol, blue and rose, 12'-8"x9'-5"	$295
High grade Bijar, size 11'-7"x8'	$396
Choice group of Beludistans	$20 to $60
High grade Hamadans	$59 to $68

Large assortment of Stair and Hall Runners. Come in today. Exhibition lasts but a few days longer.

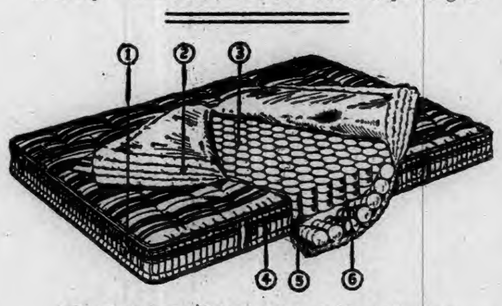

1 Right ventilators side walls keep exterior fresh and crisp
2 Luxurious new felted linter cotton at top and bottom
3 Gentle, yielding support is given by 850 sensitive coils
4 Each row of coils all four sides anchored in side wall producing smooth, even edge
5 Sides are made of same construction as top and bottom
6 Fabric pockets cut open to show suspended coil springs.

Simmons' Beauty Rest Mattress

SPECIAL 30-DAY TRIAL OFFER—We deliver a Beauty Rest Mattress to your home. You give it a thorugh trial for 30 days. If you are not satisfied with the mattress, we will take it back, with no charge to you. Let the Beauty Rest prove itself in your home.

Home Furnishers
Gilbert Furniture Company

MARKET SAGGED AT CLOSE UNDER THE WEIGHT OF PROFIT-TAKING SALES

NEW YORK, March 14—(AP)—Wild speculation for the advance was resumed in a number of specialties in today's market, but the general list sagged under the weight of heavy profit-taking sales. Extreme gains in some of the pool favorites ranged from 5 to 17 1-2 points, but these were materially cut down in the late selling movement. Trading failed to maintain the dizzy pace set earlier in the week, the day's sales aggregating 3,185,000 shares, compared with yesterday's record-breaking total of 3,913,400 shares.

Investigation of the alleged "technical corner" in Radio had a sobering influence on that stock, which opened eight points lower at 135, rallied to 152 1-2 and closed at 150, up four points net. American Linseed was the outstanding feature in today's session, soaring 17 1-2 points to a new high record at 111 3-4 and then slipping back to 107. The day's transactions in this one issue totaled nearly 100,000 shares, or more than half of the outstanding capitalization of 167,500 shares. The run-up was at the expense of an over-crowded short interest.

"Bear" traders also were hard pressed in such issues as American Zinc common and preferred, Houston Oil, Timken Roller Bearing, and Vanadium Steel, all of which closed with net gains of five points or more. Short-covering also stimulated the advances in International Nickel, International Match preferred and Hudson, the last-named touching a new high level since 1926, at 98, and then easing up to 95 1-2, up three points net.

Unconfirmed reports that some of the large banks disapproved the recent market pyrotechnics, and made their views known to several of the large pool operators, were circulated in Wall street during the day, and undoubtedly stimulated the late selling movement. Rails, which have not participated extensively in the recent up-swing, attracted a good sized following, with some handsome gains in the stocks of carriers involved in the eastern trunk line consolidation scheme.

Call money was in plentiful supply all day at the renewal figure of 4 1-2 per cent despite the heavy demand for funds in connection with dividend, interest and income tax payments tomorrow. There was no change in other monetary accommodations.

Steel trade reviews were not quite as optimistic as heretofore, the Iron Age stating that the steel market has lost some of its momentum, while the Iron Trade Review reported that "symptoms characteristic of the peak of an up-swing are more evident." Resumption of dividends on Atlantic Gulf & West Indies Steamship preferred apparently had been well discounted as the stock broke six points and rallied 1 1-2 on the announcement.

Motor shares showed a revival of activity and strength on the announcement of an increase in the price of some of the Studebaker models. General Motors shook off its sluggishness and closed 1 3-4 points net higher at 157 1-4 after having touched 159, or two points below last week's record-breaking high.

Wabash, with an extreme gain of nearly six points, all but a fraction of which was maintained, was leader in the railroad group, touching a new 1928 peak at 70 3-4. The St. Paul issues and Texas & Pacific also reached new high ground and Delaware & Hudson retained two-thirds of an early gain of six points.

Return of the Canadian dollar to parity, after selling at a slight discount, and a sharp break in Portuguese escudos to below four cents, the lowest rate in recent years, divided speculative interest in the foreign exchange market. Sterling cables held steady around $4.87 7-8, but most of the continental rates were slightly easier.

Commodity markets were mixed with no changes of importance. Wheat closed unchanged to a fraction of a cent a bushel lower and active cotton futures closed around yesterday's final quotations. Coffee reacted 11 to 20 points.

MARKETS AT A GLANCE

New York

Stocks firm; American Linseed up 17 to new peak.

Bonds firm; St. Paul and Seaboard issues strong.

Foreign exchanges easy; Portuguese escudo break to 4 cents.

Cotton steady; bullish February consumption figures.

Sugar easy; European selling.

Coffee declined; disappointing spot demand.

Chicago

Wheat steady; improved export buying.

Corn firm; good cash demand.

Cattle lower.

Hogs weak.

STOCKS

Sales in hundreds

Sales		High	Low	Close
8	Abitibi P & P	75¾	75	75¾
16	Abra & Straus	104½	100⅝	104½
50	Abr & Str pr ol	111	111	111
1	Adams Express	260	260	260
3	Adv Rumely	13¾	13¾	13¾
3	Adv Rum pr	40½	40	40
10	Ahumada Lead	4	3¾	4
2	Air Reduct	182	181	181
18	Ajax Rubber	10	9¾	9¾
7	Alaska Jun	4	4	4
2	Alb P Wr P	23¾	23½	23½
20	Alb PWP pr ol	111¾	111	111¾
13	Al Chem & D	153¼	152	152¼
1	Al Ch&D pr ol	123¼	123¼	123¼
10	Al Cha Mfg	121	119	119
22	Amal Leather	13⅝	12&	13½
1	Amal Leath pr	76¼	76¼	76¼
10	Am Corp	29½	29	29
10	Am Agr Chem	17¾	17¼	17¾
7	Am Ag Chem pr	64¾	62	64¾
1	Am Bk Note	83	83	83
10	Am Bk No p	62	62	62
2	Am Best S pr	36¼	36	36
23	Am Bosch Mag	22½	22¼	22¼
18	Am Br Sh	42⅞	42	42⅞
20	Am Br Bo El	12	10⅝	12
140	Am Br Bo ol	50	46½	50
357	Am Can	83⅝	81⅞	82¼
4	Am Can pr	140	140	140
4	Am Car & Fdy	105⅞	105½	105&
6	Am Chicle	75½	75	75½
20	Am Ch pr pr ol	110½	110½	110½
27	Am Drug Syn	13¼	12¼	12⅞
1	Am Encaus Til	64⅞	64⅞	64⅞
9	Am Exp	176¾	175¼	176
1	Am & For Pow	24	23⅞	23⅞
2	Am & F P pr	108½	107½	108½
5	Am H & L pr	55½	54⅞	55⅞
3	Am Home Pr xd	65	64⅞	65
68	Am cle	32⅝	32	33
1	Am Ice pr	93	93	93
152	Am Int	89¼	85¼	85¼
5	Am La F & Fo	5⅝	5⅝	5⅝
992	Am Linseed	111⅞	96	107
19	Am Linseed pr	100⅞	99¾	100⅞
2	Am Loco	108½	108½	108½
7	Am Mch & Fdy	161	156	161
3	Am Metal	39⅞	39⅝	39⅝
2	Am Met pr	29½	119	120½
71	Am P & L	72⅞	70	70½
15	Am Radiator	141⅞	140	141⅞
2	Am Ry Exp	117½	117	117
8	Am Republic	62¼	60⅞	62¼
3	Am Saf Rax	57¼	57	57
2	Am Seating	40¼	40	40
2	Am Sh & Com	4½	4½	4½
41	Am Sm & Ref	174	172	173
48	Am Sug Fdrs	64	62	63¾
3	Am Stl Fdrs pr	114½	114¼	114¼
33	Am Sug Ref	61¼	60⅝	61¼
7	Am Sum Tob	51	50&	50⅝
2	Am Tel & Cable	26	26	26
40	Am Tel & Tel	182⅝	181½	181⅝
8	Am Tob	168	167	167
4	Am Tob B	168	167	167
1	Am Type Fdrs	117	117	117
1	Am Wat Wks nw	54	54	54
1	Am W W 1 pr	101⅞	101⅞	101⅞
15	Am Wool	22	21⅞	21⅞
1	Am Wtg Pa cfs	16⅛	16⅛	16⅛
1	Am Wt P pr cf	45	46	46
109	Am Z L & Sm	22	15⅝	21½
41	Am Z L & Sm pr	73½	72	70½
32	Ana Cop	65	64⅝	64½
32	Arch Dan Mid	61⅞	61	61¼
1	Armour Del pr	88¼	88¼	88¼
43	Armour of Ill A	14¼	14¼	14¼
47	Armour of Ill B	8⅛	8¼	8¼
5	Arn Const Co	42	41	42
50	Artloom 7 pr ol	110½	110½	110½
15	Asso Dry B	42⅝	42¼	42¼
10	Asso Oil ol	39⅝	39⅝	39⅝
17	Atchison	186⅝	185⅝	186⅝
3	Atchison pr	104	104	104
7	Atl Co Line	174	173¾	174
21	Atl Gulf & W I	42⅝	39¼	40⅝
45	Atl G & W I pr	52⅝	47	48½
12	Atl Refin	106½	105¾	106¼
3	Atlas Powd	69⅝	67	67
10	Atlas Powd pol	106½	106½	106½
1	Atlas Tack	10½	10½	10½
1	Autosales pr	8⅝	8⅝	8⅝
1	Au St Rax A	45½	45½	45½
5	Bald Loco	275	272	273
1	Bald Loco pr	121	121	121
128	Balt & Ohio	113	111	112
1	Balt & O pr	80⅝	80⅝	80⅝
3	Bamb pr	109½	109	109
7	Bang & Aroos	75⅝	72¼	72¼
30	Bk of Man cl	611	605	611
10	Bk N Y & Tr	695	695	695
9	Barnet Leath	40	36½	36½
10	Barns A	23⅞	23⅝	23⅝
7	Beacon Oil	13⅞	13¼	13¼
2	Beechnut Pack	78	78	78
3	Beld Hem	30¼	30¼	30¼
1	Belg N Ry pr rc	86⅝	86⅝	86&
53	Best & Co	62	60	61⅞
90	Beth Steel	61½	59	59½
3	Beth St 7 pr	120	119⅝	119⅝
29	Bloom Bros	29⅝	27&	29¼
6	Bon Ami	63½	63½	63½
2	Booth Fish 7 pr	41¼	41¼	41¼
2	Borden Co	169	168½	169
265	Briggs Mfg	26¼	25	25½
4	Brit Emp Steel	4	3¼	4
1	Brit Emp St 2 p	8	8	8
2	Bkyn Edison	228½	228¼	228½
16	Bkyn Man Tr	68	62½	62⅞
2	Bkyn Un Gas	148¼	148	148¼
1	Brown Sh	47¼	47¼	47¼
40	Bruns Balke	36⅝	35⅝	36
5	Bruns T & Ry	18⅝	18	18
9	Bucyrus Erie	27⅝	26⅝	26⅝
23	Bucy B cvt pr	26½	26	26
1	Bucy B 7 pr	110¼	110¼	110¼
19	Buff Roch & P	75⅝	75¼	75¼
3	Burns Bros A	99½	99	99½
12	Burns B B	29⅝	17	18½
60	Burns B pr	99½	99½	99½
12	Burr Ad Mch	159	157⅞	159
3	Bush Term	60⅞	60¼	60¼
10	Bush T 7 deb ol	111	111	111
5	Butte Copper	5⅞	5¾	5&
21	Butte & S M xd	10⅝	9⅞	10⅝
8	Butterick	54	54	54
20	Byers & Co	101	98½	99
28	By Prod Coke	70⅝	66⅝	67¼
6	Calif Pack	76⅝	73½	74⅝
1	Calif Petrol	25½	25½	25½
16	Calumet & Ar	95	93⅝	95
44	Calum & Hecla	20¾	20½	20½
25	Canada Dry Gin Ale	63⅞	63¼	63⅞
78	Canadian Pac	212⅞	208½	209½
4	Case Thr Ma	262	258½	261½
3	Cent Al St	29⅞	29½	29½
1	Cent RR N J	300	300	300
4	Cerro de Pasco	61⅞	61½	61½
5	Certainteed	58⅝	58¼	58¼
2	Chand Cil Mot	6	5&	5⅝
30	Chat Phe of	609	605	609
56	Ches & Ohio	194⅝	191	192¼
90	Ches Corp	77½	74⅞	77
24	Chi & Alton	6⅝	6	6⅝
30	Chi & Alton pr	10⅝	10	10
1	Chi & East Il Ry	59	58	58
10	Chi & Il Mid pr	70	67⅝	68⅝
16	Chi Gt West	11⅝	11¼	11½
20	Chi Gt W pr	24⅞	23⅝	24⅞
375	Chi M&St P	26¼	24⅝	25⅞
283	Chi M&St P pr	43&	50⅝	52⅝
24	Chi & N West	84¼	82⅝	83
33	Chi R I & Pac	110⅝	109½	109½
1	C R I & P 7pc p	107⅝	107⅝	107⅝
49	Chi Yel Cab ol	36¼	35	35
5	Childs Co	40½	40½	40½
3	Chile Cop	37⅞	37⅝	37⅞
5	Christie Brown	117½	116⅞	117½
508	Chrysler Corp	64⅝	62¼	63⅞
10	City Stores B	86¼	86	86
15	Cluett Peaby	95	94	94
33	Coca Cola	139⅞	137	137⅞
108	Collins & Aik	89¼	85½	86½
1	Collins Aik pr	102	102	102
105	Colo Fu & Ir	76⅝	73½	76⅝
2	Colo & South	108¼	108	108¼
24	Colum Gas & El	90¼	89⅞	90¼
2	Col G&E pr A	108&	108	108⅞
3	Colum Carbon	91½	91	91½
13	Com Credit	24½	23⅝	24½
150	Com rd 6½ pr	90½	90	90
6	om Invest Tr	60	59⅝	60
45	Commer Solv	179⅞	175¼	177⅞
53	Com Pow	68½	67	67⅝
1	Conde Nast Pub	49⅞	49⅞	49⅞
40	Cong Nairn	24¼	24	24
106	Consol Cigar	86½	84⅝	85½
37	Consol Distrib	1¼	1	1¼
110	Consol Gas	136⅝	135	135
4	Cons Gas $5 p	102¼	101⅞	102¼
4	Cons RR C pr	71½	70½	71½
3	Consol Textile	3⅝	3¼	3¼
71	Cont Bak A	35	32	32⅝
10	Cont Bak B	4⅝	4¼	4¼
8	Cont Bak pr	90½	90	90
163	Cont Can	95⅝	93¼	95
18	Cont Ins	81½	80½	81½
10	Cont Moto	10¼	10	10¼
32	Corn Pr	73⅝	72½	72½
2	Corn Pr pr	139	139	139
23	Coty	143	140	142½
15	Crucible Steel	86⅝	86	86⅝
2	Crucible St pr	114½	114	114
6	Cuba Ca Sug p	25	25	25
2	Cuba Co	24⅞	24½	24⅞
10	uba RR p ol	88	88	88
8	Cuban A S	20½	20¼	20¼
15	Cud Pack	65¼	64⅝	64⅝
14	Curtiss Aero	62⅞	60	61⅝
1	Cuyamel Fruit	51	61	51
6	Davison Chem	38½	38	38¼
30	Deere & Co pr	120	119¼	119¼
24	Del & Hud	172	166¼	170
42	D L & W	140	137¼	138¼
2	Den R G & W	55	54	55
1	Detroit Edison	181	181	181
14	Dev & R A	52⅝	51	52
10	Dev & R pr	114	114	114
50	Diam Match	148¼	148	148
185	Dodge Br A	19⅝	18¼	19¼
95	Dodge Br pr	71⅝	69&	70½
11	Dome Mines	10⅝	10	10⅝
1	Dul SS&At pr	6⅝	6⅝	6⅝
22	Dunhill Int	67⅝	67	67½
3	DuP de Nem	351½	348	348
4	East Kodak	167	166	167
63	Eaton Ax & S	32⅝	31⅝	32⅝
3	Eisenlohd & Br	16¼	16	16¼
1	Eisenl & Br pr	92	92	92
28	Elect Auto Lite	130¼	128	129½
19	Elect Boat	13¼	13	13¼
82	El Pow & Lt	37⅝	36	36⅝
2	El Po & Lt pr	108¼	107½	107½
49	Elec Refrig	13⅞	13⅝	13⅝
21	Elect Stor Bat	71⅞	70⅝	71
2	Endi Johnson	79⅝	79½	79½
23	Eng Pub Serv	37	35⅝	37
5	Eng Pub Ser p	109⅞	108⅞	108⅞
14	Equit Of Bldg	114&	109⅝	113¼
20	Equit Trust ol	419	420	420
62	Erie R R	56⅝	55½	55¾
7	Erie 1 pr	57⅝	57	57⅝
5	Erie 2 pr	55½	55¼	55½
16	Eureka Vac Cl	71¼	70⅝	71
6	Fed Lt & Tr	52	51½	51½
1	Fid Ph Fl	209	209	209
1	First Nat St	28½	28¼	28½
22	Fisk Rubber	14⅞	14½	14½
1	Fisk Rub 1 pr	84	84	84
85	Fleischman Co	70	69	69¼
40	Foundation ol	42	42	42
44	Fox Film A	79⅝	76⅝	78
85	Freep Texas	84⅞	81½	84½
6	Gabriel Snub A	18	18	18
7	Gardner Motor	13	12⅝	12⅞
19	Gen Am Tank	66	65¼	66
256	Gen Asphalt	86⅞	85¼	86⅝
4	Gen Asph pr	131&	130¼	131
10	Gen Bak pr ol	138½	138½	138½
11	Gen Cable	35	30½	35
276	Gen Cable A	81¼	71½	87¼
7	Gen Cigar	69½	69½	69½
656	Gen Elec	141¼	138⅝	138⅝
2	Gen lec spl	11⅝	11¼	11¼
1	Gen Gas & E A	41½	41½	41½
1	Gen G&E B	44¼	44¼	44½
1	G G&El $5 pr A	124⅝	124⅝	124⅝
1126	en Mot	159	154¼	157¼
2	Gen Mot 7 pr pr	126	126	126
145	Gen Out Ad A	67	64½	66½
9	G Out Adv ctf	46⅝	45⅝	46
14	Gen Ry Sig	98	97	97½
9	Gillet Saf Raz	101⅝	101	101⅝
152	Gimbel Bros	39⅝	35⅝	37⅝
3	Gimbel Br pr	90½	90	90½
15	Glidden Co	22⅝	21⅝	21⅝
140	Glidden pri p ol	98½	98½	98½
365	Gold Dust	100⅞	97½	97⅝
26	Goodrich Co	80½	79	79½
10	Goody T & Rub	65	52¼	54¼
8	Goody Tire 1 pr	95⅝	84¼	84¼
3	Gotham S Hos	85⅝	85⅝	85⅝
7	Goth S Hos new	85⅝	85⅝	85⅝
23	Grah Paige Mot	19	18⅝	18⅝
11	Granby Con Min	43	42⅝	43
43	Gt North Ry pr	98	95⅝	96½
9	Gr Nor Ry pr ctf	96	93⅞	96
7	Gr Nor I Or ctf	22¼	22	22
16	Gr West Sug	32⅞	32⅝	32⅝
1	Gr West Sg pr	116½	116½	116½
133	Gr Can Cop	130⅞	128¼	129⅝
1	Guantan Sugar	7½	7½	7½
15	Gulf Mo & No	52⅝	50	51⅝
6	Gulf States Steel	55	54⅝	55
20	Hack Water	24	24	24
150	an Co 1 pr ol	67½	67	67
3	Hart Cp B n	22¾	22½	22¾
18	Hershey Choc	36½	25	36½
8	Hershey cvt pr	72⅝	72¼	72&
1	Homestake Min	72¼	72¼	72¼
5	Household PPr	65¼	65	65½
108	Houston Oil	148⅞	142	147½
40	Howe Sound Co	45⅝	44	45½
2	Hud & Man	53⅞	53⅞	53⅞
265	Hud Mot Car	98	97⅝	95½
235	Hupp Mot Car	45½	44	44⅝
10	Illinois Cent	136	135⅝	136
8	Indep O & Gas	25⅝	25	25⅝
1	Ind Mot	46	46	46
27	Indian Refin	12⅝	12⅛	12⅝
27	Indian Ref ctf	12¼	12	12
2	Ingersoll and	80½	80½	80½
7	Inland Steel	51	50¼	50¼
8	Inspir Cop	18¼	18	18
21	Int Rap Tn	36⅝	35½	36⅝
17	Inter Rub	14½	14½	14½
17	Inter Agri	14⅝	13¼	13¼
21	Int Bus Mach	130	129	129
20	Int Cement	67⅝	66½	67½
252	Int Comb Eng	53	50¼	51¼
3	Int Cb Eng pr	105	104⅝	104&
6	Int arv Co	245	240	240
440	Int Mat pro pr	112½	106	109¼
1	Int Mer Mar	4⅝	4¼	4⅝
7	Int Mar Mar pr	38	37⅝	37⅝
950	Int Nick	91½	88¼	89⅝
25	Int Paper	72⅝	71⅞	72¼
4	Int Pap 1 pr	106	105⅞	106
280	Int Salt ol	69	67	67
17	Int Tel & Tel	148⅞	146½	148⅝
22	Inter Corp	35	33⅞	34½
3	Island Cil Coal	52	52	52
2	Jones Bros Tea	32⅝	32⅝	32&
1	Jordan Motor	12½	12½	12½
27	Kans Cy Sou Ry	58¼	56	56
8	Kayser J & Co	69¼	68½	68½
10	Kelly Spr Tire	20⅞	20½	20⅞
10	Kelsey ay Wh	25⅝	25	25
15	Kennecott Cop	81½	80⅝	81¼
1	Kinney G R Co	43	43	43
80	Kinney Co pr ol	91½	91½	91⅝
11	Kraft Cheese	63½	62¼	62½
27	Kresge SS Co	69⅝	69	69
28	Kresge Dept St	24½	24	24
10	Kroger Groc	75⅝	74½	74½
1	Lago O & Tran	30⅝	30⅝	30⅝
17	Lambert Co	92	91½	91⅞
34	Lehigh Val	94⅝	89¼	92½
30	Lehn & Fink Prd	43	41⅝	43
7	Life Savers xd	23	22⅝	23
1	Lig & Myers Tob	169	169	169
6	Lig & My Tob B	108	107	107⅝
1	Lima Loco	59⅝	59&	59⅝
20	Liquid Carb	72⅝	69⅝	72½
16	Loew's xd	61⅝	60⅝	61⅝
7	Loft Inc	6¼	6¼	6½
1	Long B Lum A	20¼	20¼	20¼
7	Loose Wil Bisc	51½	50⅝	51
10	Loose Wil pr ol	121	121	121
22	Lorillard P Co	44⅝	40⅝	40¼
3	Louis Oil Ref	9&	9⅝	9⅝
6	Louis & Nash	148⅞	148	148¼
5	Louis G & E A	29⅞	28⅞	29⅝
6	Ludlum Steel	22⅝	21¼	22¼
6	Mackay Cos	115¼	115	115
1	Mackay pr	71	71	71
162	Mack Truck	97¼	93⅝	95¼
9	Madiso S Gard	27	26¼	26⅝
4	Magma Cop	46⅝	46½	46½
30	Malinson & Co	24	22⅝	23⅞
160	Mallinson pr ol	96¼	95½	95½
1	Mandel Bros	38½	38½	38½
4	Manh E S ol	53	52½	52½
6	Manh m gtd	41¼	41	41
3	Manh Shirt	33⅞	33⅞	33⅞
1	Maracaibo O E	14¼	14¼	14¼
2	Market St R pr	46⅝	46⅝	46⅝
59	Marl Oil	35½	35	35½
29	Marl Rockwell	49	48	49
2	Martin Parry	12½	12½	12½
21	Mathie Alki	129¼	125⅝	125⅝
10	May Dept Stor	80½	80½	80½
2	Maytag	30⅝	30¼	30⅝
40	McCro St ol	80	80	80
9	McCr St B	82⅞	80½	82⅞
3	Metro Gold pr	25⅝	25⅝	25&
3	Mex Seab Oil	6⅝	6⅝	6⅝
5	Miami Cop	18¼	18	18
12	Mid Cont Pet	27	27	27
19	Mid St Oil	2⅞	2½	2⅞
9	Mid St Oil ctf	1⅞	1&	1⅞
1	Miller Rub	23⅝	23⅝	23⅝
1	Minn & St L	2½	2½	2½
1	Minn StP & SSM	46	46	46
25	Mo K & T	38½	36½	38
4	Mo K & T pr	107⅝	107¼	107¼
73	Mo Pacific	50¼	48⅞	49⅝
136	Mo Pac pr	112⅝	109	111½
221	Mont Pow	164¼	160	163
249	Mont Ward	140⅝	136½	138½
56	Moon Mot Car	7⅝	½⅞	6⅞
13	Mth Ld Cl	3¼	3¼	3¼
6	Moto Met A	16⅞	16¼	16⅝
46	Mot Wheel	23⅝	23	23⅝
103	Mullins Mfg	36	36¼	33
9	Munsingwear	48¼	47	47½
28	Murray Cor Am	24½	23½	23½
7	Nash Motor	36⅝	35½	36
10	Nash C&S L ol	182	182	1 32
8	Nat Bellas ess	64¼	63½	64
3	Nat Biscuit	170¼	169½	169½
32	Nat Cash R A	51	50¼	50½
62	Nat Dairy Pr	69⅝	68⅝	69⅝
2	Nat Dept St	23&	23½	23½
4	Nat Dist Pr	40	39⅝	39⅞
6	Nat E & S	24	23½	23½
1	Nat Lead	27	27	27
1	Nat L pr A	139	139	139
10	Nat P B ol	650	650	650
52	Nat P & L	25½	25¼	25½
1-9	Nat Rad	27	26	26
2	Nat Sup	92½	92½	92½
10	Nat Sup pr ol	338	335	338
90	Nat Surety ol	336½	336½	336½
70	No O Tex & M	130½	10	10½
285	N Y Central	165⅞	163⅝	164
47	N Y C & St L	135	130½	132½
1	NY C & St L pr	109⅝	109⅝	109⅝
20	N Y & ar ol	180¼	180	180
97	N Y N H & H	63¼	61⅝	62¼
18	NY NH &H pr	114	114	114
72	NY Ont & W	27⅝	25	27⅝
70	NY Stm pr ol	114½	113	114½
3	Niag Fal P pr	28	28	28
1	Nor South	43	43	43
3	Nor & West	185⅝	185	185⅝
21	No Am Co	61¼	60⅞	61¼
6	No Am Ed pr	103	103	103
81	No Pacific	96⅝	96	96⅝
11	Nor Pac ctf	94	93¼	94
150	Norw Teleg ol	61⅞	61	61
2	Nunnally Co	9⅛	9	9⅛
8	Oil Well Sup	34	33⅞	33⅞
30	Oil W S p ol	108½	108½	108½
1	Oppenheim Col	73	73	73
1	Orpheum Circuit	20	20	20
1	Orph Circ pr	99½	99½	99½
2	Otis Elev	154⅝	153⅞	154⅝
10	Otis Elev pr ol	120	120	120
7	Otis Steel	11⅞	11½	11½
3	Owens Bottle	82½	82½	82½
2	Pac Coast	20	20	20
5	Pac G & El	44&	44¼	44¼
20	Pac Tel & Tel	150	149⅝	150
164	Packard Motor	67⅝	66¼	66½
1	Pan Am Petrol	41⅝	41⅝	41⅝
21	Pan Am Pet B	42	41¼	41½
1	Panh Pr & R	13	13	13
102	Param Fa Lasky	136⅝	118⅝	119⅝
44	Park & Tilford	36	36	36
35	Park Utah Mns	10&	10½	10½
10	Pathe Exch	2⅞	2⅝	2⅞
4	Pathe Ex A	13½	13¼	13½
6	Patino M & En	26½	26	26
8	Peerless Mot	21⅝	21¼	21¼
3	Penn & Ford	27⅝	27	27½
17	Penn Dix Cem	26½	25⅝	25⅝
96	Penn R R	66⅝	66	66½
3	Peop G Chi	170	169½	169½
8	Peop G Chi	29	26	28½
13

JAIL AND MAXIMUM FINE GIVEN CARL L. MILLS BY NEW LONDON JUDGE

(Special to The Bulletin)

NEW LONDON, March 14—Carl Lee Mills, United States Coast Guard, state rater, was in the police court today on a charge of lascivious carriage and driving an automobile without having a license. With him was presented his companion of the night before, Ruth O'Donnel, 16, of 242 Williams street, who was charged with lascivious carriage. Mills was heavily penalized, the sentence of the court being one of the most severe meted out to a prisoner on like or similar charges in years; for Mills was fined $100 and costs on the first charge and sentenced to six months in jail, while on the second charge a fine of $10 and costs was given. Judge Victor Prince stated that he only wished the statute provided a more severe penalty and if such were the case, that penalty would be imposed. Mills had a bank book among his effects, which showed that he had about $140 on deposit in a savings bank here and the money was withdrawn that he could pay the fine and costs, which totalled $136. Immediately following the adjournment of court, Mills was dishonorably discharged from the federal service. The case of the girl was continued to tomorrow.

Mills was arrested in February charged with driving an automobile while under the influence of liquor and was fined $100 and costs, at which time his license was suspended. Mills and the girl were arrested at 2 o'clock this morning by Patrolman Lawrence Fardy. The officer had noticed a closed automobile motionless on Mohegan avenue, near Connecticut College for Women and decided to investigate. Going to where the auto was parked the officer observed that it was occupied and pulling his flashlight, what he saw warranted him in making the arrests and preferring the charges he did against the pair.

Mills, although only an ordinary seaman, had been able to make numerous deposits in the bank for his bank book showed deposits made in three days that aggregated several hundreds of dollars. How he obtained the money it is not known, unless it was by gambling and four sets of dice were included among Mills' effects. Before Mills was taken to the county jail he was photographed and fingerprinted.

Charges of conduct unbecoming an officer have been made against Patrolman George McCaskey by Samuel Polinsky, employed by the New London News company, on Bank street. The charges were made in writing today and handed to Captain of Police Charles A. Pinney, who in turn delivered them to City Manager William A. Holt. No date for a hearing of the charges has been made, but it is expected that one will be announced tomorrow or Friday with the probability that the hearing will take place Friday or Saturday. Polinsky claims that he was attacked and struck a vicious blow by the officer on State street yesterday. McCaskey admits striking Polinsky, but asserts that he did so only after he was provoked to do so and when Polinsky made a move as though he intended to strike the officer. McCaskey in a statement, said that he went to the post box, corner of State and Bank streets and was in conversation with Traffic Officer William Corcoran when Polinsky came up to the officer and said, "Have you got a match?" McCaskey said that Polinsky had made the same query on numerous occasions and more particularly when the officer was in conversation with acquaintances, and Tuesday when Polinsky referred to the match question McCaskey decided to inquire the reason for Polinsky's remark. When McCaskey did so, he claims, Polinsky instead of answering him, turned to Traffic Officer Corcoran and said, "What do you think of a fellow who will go to your lady friend's house at 11:30 o'clock at night and ask her for a match?" McCaskey denied the allegation and informed Polinsky to that effect in strong language, which act brought about additional harsh words. McCaskey ordered Polinsky to move on with threat of arrest and, according to McCaskey, Polinsky defied him to make the arrest. McCaskey started to arrest Polinsky and as they stepped from the curb McCaskey says that Polinsky made a movement which indicated that he was about to strike the officer. Then McCaskey delivered a blow to Polinsky's head that felled the latter. Traffic Officer Corcoran stepped between his fellow-officer and Polinsky and prevented further hostilities. Polinsky went to police headquarters, although he did not prefer charges, but did so today. McCaskey denies any knowledge of the matter of his alleged going to the house of Polinsky's friend and says that he does not even know her identity. Traffic Officer Corcoran has made a signed statement in which he corroborates fully the statement of McCaskey as to what occurred between the latter and Polinsky.

Two cases of intoxication were heard in the city court today. One old offender was sent to jail for 30 days. He was found drunk at Williams Memorial park yesterday. The other was given a suspension of judgment.

NEW LONDON, March 14.—Daisy Clark and Florence K. Crandall have leased the building, 233 Bank street to Joseph Santangelo for a term of five years and at an annual rental of $1,200, rental to be paid in equal monthly installments of $100. It is stipulated that in the event of the trans-oceanic line making this port its terminus the rental will be $1,500 and that the increased rent will become due on the first day of the month following the arrival of the first liner here.

WATERFORD BOY KILLED WHEN STRUCK BY TRUCK

(Special to The Bulletin.)

NEW LONDON, March 14.—Frederick Carlson, eight year old boy of Logger Hill, Waterford, was instantly killed last night when struck by a truck on the Niantic road near Jordan Village. The accident occurred at about 6.30 as young Carlson was walking on the left side of the road. According to report the truck was being driven by Mrs. Thomas Wood of Camp View farm, Durfee hill, Waterford. Mrs. Wood had no opportunity of evading the lad and the truck struck him with such force that the body was hurled many feet before the driver had stopped and rushed over to where he was lying he was dead.

Medical Examiner Dr. Ross E. Black was summoned and he declared, after viewing the body, that death was probably instantaneous. The skull was crushed in and the boy was injured internally. Mrs. Wood was placed under arrest by state police on a charge of reckless driving. She was presented before Judge F. N. Dimock, of Waterford, and after a short hearing was released on $1000 bonds, which were furnished by her husband. Carlson was extremely popular in his neighborhood and his death causes great regret. The accident occurred as the lad was returning from Jordan, where he had done several errands and made some purchases for his mother. Because of the fatality the Men's Brotherhood of Jordan Baptist church postponed an entertainment that was scheduled for the church last night, also one that was to take place Friday evening.

A surprise shower was given Miss Marjorie Peabody, who is soon to be married, at the new home of Mrs. Burton T. Gates. The party was arranged by Queen Esther circle of the Methodist Episcopal church. The table decorations were suggestive of St. Patrick's day. Gifts for Miss Peabody were brought in on a wagon attractively decorated in green.

The condition of Thomas Dombrowski, 3, of 30 Potter street, who was struck by an automobile driven by Leslie Hewitt, 79 Phillips street, on Main street, Monday night, remains unchanged at Lawrence-Memorial hospital, although today it was said that the boy had displayed a very slight improvement. He is still on the danger list.

City Manager William A. Holt has started an investigation of the reports reaching him of Street Sergeant Patrick Murphy engaging in a street fight while off duty last Thursday night. Today City Manager Holt had Captain of Police Charles A. Pinney, who provided the former with a physician's report of Murphy's condition and the nature of the malady that has kept the street sergeant confined at his home since the night of the fight is alleged to have occurred, go to the municipal building for questioning. The report stated that City Physician George P. Cheney, who examined Murphy had reported that Murphy was suffering from bronchitis, had a high fever and was confined to the bed. It also said that Murphy was being attended by a physician. City Physician Cheney was also summoned to the city manager's office this morning. Whether Murphy will be tried on charges is not known.

Charles Rorke, of 207 Bank street; Mrs. James Barrett and infant son, Groton; Robert Olsen, 184 Garden avenue; Mrs. Donald Bliven and infant son, Groton; Miss Mary Murphy, 281 Crystal avenue; Kenneth Jackson Quaker Hill; Timothy Foley, 270 Huntington street; Miss Dorothy Reed, Carl Zimerla, United States Coast Guard and Mrs. Carlisle House, 140 Main street, patients at Lawrence-Memorial hospital, were discharged today.

Mrs. Nellie E. DeWolf, about 70, widow of a former passenger conductor on the New Haven railroad, died last night at the residence of her daughter, Mrs. Maurice D. Wilson, 20 Squire street, after an illness of five weeks. Besides her daughter, Mrs. DeWolf is survived by three sons, Earl, Edward and Frank DeWolf and a daughter, Miss Florence DeWolf. Mrs. DeWolf was born in Niantic, but had resided in New London many years.

William Groves, 21, United States Coast Guard cadet, died last night at Lawrence-Memorial hospital where he had been a patient but a few days. His home was in North Carolina. No arrangements have been made for the funeral for the military authorities are awaiting advices from the young man's parents.

Funeral services for Capt. James W. Buddington, of Groton, who died at Sailors' Snug Harbor, Staten Island, N. Y., Sunday, were held this afternoon at 2 o'clock at the residence of Mr. Buddington's son, Walter A. Buddington, 130 Monument street, Groton. The funeral was attended by a large gathering of mourners. The services were conducted by Rev. George R. Athi, pastor of Groton Heights Baptist church. The bearers were Charles Kessler, William Harris, William Chambers, Edward Weeks, Latham Avery and Henry Marquardt. Burial was in Groton cemetery.

The funeral of Nicholas Nelson was held this afternoon at 2 o'clock at his residence, 59 Raymond street, the services being conducted by Rev. Chester H. Howe, pastor of the First Baptist church. Burial was in Cedar Grove cemetery.

Ellen M. Davidson has sold a building lot on Vauxhall street to Robert Tetreault.

A reunion of campers and councilors of the Y. W. C. A. summer camp is to be held at the local Y Saturday, March 24. The meeting will open at 11 a. m. and will last until 5 o'clock. Miss Gladys Taber, secretary of the association reports that during the month there have been 29 applicants for positions as house workers while 74 requests for workers of this kind were sent to the office. This is unusual, as ordinarily there are more applications for work than positions waiting to be filled.

An all-day meeting of Beatrice Mansfield Sunshine society was held yesterday at the home of Mrs. Edward L. Raub of Ocean avenue. Twenty-nine members were present and devoted the entire day to the cutting out of paper dolls for the pleasure of sick children of the city. The next meeting will be held at the home of Mrs. Carrie Leeds of Montauk avenue.

A twenty-table whist party was held last night in Herwegh hall by Aerie No. 594, Fraternal Order of Eagles. Several attractive prizes were given.

NEVILLE AND LEIKIEWICZ HAD NORWICH HOME-BREW

(Special to The Bulletin.)

NEW LONDON, March 14—Joseph E. Neville of Yantic and Sigamund Leikiewicz, 402 Central avenue, Norwich, were arrested in New London tonight, charged with violation of the liquor law. They were apprehended by Prohibition Officers Harry Avery and Stanton L. Briggs, and Acting Sergeant William Graham and Patrolman George Perkins, the specific charge being transporting. Both are being held at police headquarters, pending their obtaining surety on their bonds of $1,000 each. They will be in the police court tomorrow morning.

The prohibition officers received a tip this afternoon that Neville and Leikiewicz were to make a delivery of liquor in this city and they came here for the purpose of detecting them if the report proved correct. They obtained the services of the New London officers and a watch was maintained on North Bank street, where it was understood that the liquor, of the home-made brand, was to be delivered. After a long wait, Neville and Leikiewicz put in an appearance and when they were held up, they had already made a partial delivery and were in the act of making a completion of their mission when confronted by the officers, and a small quantity of liquor was found in their possession, the liquor being in hot water bottles. At the same time the officers were searching Neville and Leikiewicz, Paul Bychkowsky, 247 Huntington street, appeared, and when he espied the officers he hastily retreated to the rear of the former Soltz block, where he hid himself beneath a porch and peered from there to watch the work of the officers. His act was observed and the officers took him into custody. Water bottles of the liquor were also found on him. When questioned as to whether he had additional liquor, Bychkowsky said that he had plenty and unhesitatingly informed them that it was at his home. The officers went to his house and there found a still of five gallons, and a quantity of home-made whiskey and alcohol, which was seized. Bychkowsky was liberated when he obtained a surety on his bond of $1,000.

Bychkowsky intends to combat the charge in the police court tomorrow. He has retained counsel, who assured him that the officers did not have legal right to take the steps that they did take to procure a seizure and make an arrest and so informed those present at police headquarters.

A farewell party was given Miss Viola Federici at the home of her parents, Mr. and Mrs. Victor Federici, of 33 Walbach street, last night. Miss Federici and her mother will leave March 17 for Italy, to visit for a few months. Many attractive gifts were presented Miss Federici. Games were played, after which refreshments were served.

Mrs. John W. Robbins, 29 Tilley street, caused the arrest of her husband tonight on a charge of breach of the peace. He was liberated after he furnished a surety on his bond of $300 and will be presented in the police court tomorrow morning. Several days ago, Mrs. Robbins complained to the police because of a row at her residence and officers who went there arrested Emmett Flanagan, United States coast guard, on the same charge. The following day when Flanagan was presented in the police court, Mrs. Robbins did not appear to press the charge, but did arrive there after court had adjourned. At that time she stated that she did not care to press the charge against Flanagan, but said that she did desire that her husband be arrested. After ascertaining the facts in the case, Prosecuting Attorney Daniel M. Cronin issued a warrant and tonight Detective Sergeant John Cavanaugh arrested Robbins.

Misses Elizabeth, Eleanor and Helene MacDonald of 33 Lee avenue entertained a party of ten members of the Glee club of the University of Notre Dame at their home this week. The young men, who are making a concert tour of New England, are classmates of Wallace A. MacDonald, brother of the Misses MacDonald, who is a senior at Notre Dame. At midnight supper was served by the mother of the hostesses.

GEO. WILCZEK, NORWICH, DROVE CAR WITHOUT LICENSE

(Special to The Bulletin)

JEWETT CITY, March 14—Deputy Sheriff Dolan arrested, tonight, George Wilczek, 19, of 309 Asylum street, Norwich. He will appear before Grand Juror George Helmboldt Thursday night. He is charged with operating a motor vehicle without a license. He was driving a Willys-Knight touring car owned by Peter Bohara of Star street, Norwich, and was going toward Moosup. Near Tunnel Hill, Lisbon, the machine was sideswiped by an American Felting & Batting Co. truck, driven by Samuel Izrelli, of 225 Broad street, Norwich. The touring car was badly smashed from front to rear, on the left side.

ANNOUNCEMENTS

Strand Theatre

"We Moderns" is the British expression of pseudo-sophisticated youth—a trifle more cynical and serious in their attempts at irresponsibility than our American youths. Colleen Moore, as enchanting as ever, is cast in the leading role, and with the aid of Jack Mulhall renders a perfect characterization of modern reckless youth. The plot has to do with Mary Sundale's association with the Blue Bohemians, an ultra-modern set that ridicules anything old-fashioned. You'll find "We Moderns" just about the best thing Colleen Moore has played so far, so be sure to see it at the Strand tonight or tomorrow night. "He Who Laughs Last" is a stirring drama starring Kenneth McDonald, supported by an all-star cast including David Torrence, Geno Corrado, Margaret Cloud and Harry Northrup. There are plenty of highlights to this interesting story, and a happy romantic ending, with the lovers united and the crooks in jail.

"Aesop's Fables" add a touch of humor to this splendid double feature bill which is being shown tonight and Thursday night.

ANNOUNCEMENTS

Hudson Super-Six.

Announcement is made by the Hudson Motor Car Co. that it has been granted patent rights on the "F-Head" high compression motor which has been used in all Hudson Super-Six cars since early last summer. The patent—No. 1,656,651, relating to internal combustion engines—covers the entire arrangement of valves, spark plugs and combustion chamber.

A Hudson engineering executive says the patent design is important because it permits high compression benefits in a large motor like the Hudson Super-Six. High compression, it was said proved a far more difficult problem with large motors than with those of smaller dimensions. The task has been accomplished in motors specifically designed for anti-knock gasolines, but the Hudson design is intended for any standard or even sub-standard fuel.

With the new patented design Hudson motors now are built with a compression ratio of nearly 6 to 1—or 20 per cent. above the average—with correspondingly high standards of acceleration, fuel economy and power. The company engineers say that it is practically impossible to make the motor knock under even the most adverse operating conditions. The motor is described as the liveliest, most powerful and economical Hudson has ever built.

In the patented F-Head design, the intake valve is located in the head of the motor and the exhaust valve at the side. In a way, the motor is valve-in-head as to intake the L-Head design as to exhaust. The intake valve opens to admit fuel in a location just above the exhaust valve. Hence, it is stated, the incoming fuel is drawn directly over the exhaust valve—with a dual effect. First, all "wet" particles of fuel are subjected to the heat of the exhaust valve and chamber, which tends to vaporize them and make them fit to clean and speedy combustion. Secondly, the exhaust valve is subjected to enough of this cooling action so that it never becomes excessively overheated.

Very hot exhaust valves have long been recognized as one of the chief causes of pre-ignition—or knocking—in high compression motors. Hudson engineers have succeeded at once in moderating the valve temperature and at the same time making it serve the purpose of a "hot" spot. The fuel charge enters the motor so easily and exhausts so cleanly that only moderate-size valves are used.

Another important feature of the patented arrangement is the location of the spark plug. This is at the extreme side of the combustion chamber. The effect of this is that the first intense explosion of the fuel charge is confined to the small space around the valves. By the time the combustion has extended into the cylinder proper, the action is a pushing instead of an explosive one. This results in especially smooth operation.

The new patent—which was obtained after several months' study by the U. S. patent office—covers all these and other arrangements, "each in relation to and in combination with all others."

The compression ratio made possible—about 6 to 1—is practically the same as that used in the smaller Essex motor, where an L-Head design has been found quite satisfactory.

Breed Theatre

In "Breakfast at Sunrise," showing at the Breed theatre today for the last times, Constance Talmadge does one of the most entertaining impersonations of her entire career as a Parisian belle who embarks on a strange matrimonial venture. Opposite her in the case are Don Alvarado, Bryant Washburn, Paulette Duval, Alice White, Marie Dressler, Burr McIntosh, David Mir, Albert Gran and Nellie Bly Baker.

Johnny Hines will close this splendid bill in his latest First National Picture, "Home Made," produced under the personal supervision of C. C. Burr and directed by Charles Hines. The picture is adapted from the story of the same name by C. B. Carrington.

A splendid cast of players and comedians appears in support of Johnny Hines with Margery Daw in the leading feminine role. Others figuring prominently are Edmund Breese, De Witt Jennings, Charles Gerard, Margaret Sedon and Maud Turner Gordon.

Fox Films great mystery production, "The Wizard," featuring Edmund Lowe, will come to the Breed theater tomorrow. This story, based upon the great French play by Gaston Leroux, is said to be something new in the way of screen entertainment. Richard Rosson, who directed the picture, has surrounded the leading romantic actors with an excellent cast. Leila Hyams has the feminine lead.

What Is Going On Tonight

Norwich lodge, No. 430, B. P. O. E., meets in Elks home.

Canton Oneco, No. 3, I. O. O. F., meets in Odd Fellows hall.

Victory lodge, No. 4, I. O. O. L., M. U., meets in Steiner hall.

Lady Buckingham council, No. 14, D. of A., meets in Buckingham Memorial.

TODAY'S EVENTS

Centenary of the birth of Martin Kellogg, who was president of the University of California 1893-99.

Thirty years ago today died Sir Henry Bessemer, to whom the world owes the invention of Bessemer steel.

Edward Payson Weston, once the most famous of professional pedestrians, today enters upon his ninetieth year.

The preparatory disarmament commission of the league of nations is scheduled to begin a meeting today at Geneva.

Problems of world interest are to be dealt with by the fourth congress of the Red International of Labor Unions, which assembles today in Moscow.

A brilliant pageant of illuminated yachts will be held at Miami, Fla., tonight to usher in the annual mid-winter regatta at that place.

ANNOUNCEMENTS

Strand Theater.

In a high silk hat, an evening gown of exquisite sheerness and a Zeppelin de luxe, little Colleen Moore is back again in our midst to demonstrate her latest theory of evolution in the younger generation. The picture is called "We Modern." The screen has never seen greater daring, or more brazen effrontery than that exhibited by the Blue Bohemians, wildest set of convention smashers ever to infest a civilized community. Jack Mulhall is the leading man and portrays the serious-minded lover whom Colleen scoffs at, but to whom she turns after she senses the real danger beyond the border line of conventionality. "He Who Laughs Last" is a modern drama and has a mystery plot which is carried out to perfection by an all star cast of players. Kenneth McDonald is the leading man and is supported by Geno Corrado, David Torrence, Margaret Cloud and Harry Northrup. The story ends happily and the lovers are reunited and the crooks land in jail. To enjoy an exceptionally good story and splendid acting, we suggest your seeing this picture, at the Strand tonight. "Aesop's Fables" completes this banner bill.

Be sure to see "The Duncan Sisters" in "Topsy and Eva" on Friday and Saturday at the Strand.

Connecticut College Concert.

That Heifetz who will play in New London, March 23, is one of the greatest violinists the world has ever produced is universally known. To mention his name in any mixed company of people will enlist interest at once. Every one present will know what he does and how well he does it.

Palace Theater.

For Thursday, Friday and Saturday the Palace theater will present a Mid-winter Carnival which consists of six smashing stage attractions and a picture taken from Zane Grey's latest novel "Under the Tonto Rim."

This undoubtedly is the biggest attraction of its knd ever put on at the Palace and is one that will surely satisfy the most exacting patrons.

There are two big headlines, "The Garden of Roses," a delightful fantasy featuring Rosemary Deering, Gerald Fowler, Billy Marshall and the four rosebuds in one of the most artistic and beautifully staged acts ever seen in Norwich. The costumes are all specially designed, the scenery is wonderful and the dancing of Miss Deering is almost without comparison.

Ruth Vollmer and her Band present a revue that is full of pep and jazz. Miss Collmer has assembled an exceptionally fine band which has been a decided hit in all the large cities.

Lester Bernard and Company appear in a laughable skit. Mr. Bernard is a screen actor of note and all movie fans will enjoy seeing him here in person.

Kramer and Cross present a knockout comedy act and Ada Duncher entertains with up to date songs. Then comes the big surprise when all five acts combine into one gigantic afterpiece that is sure to take the house by storm.

"Under the Tonto Rim," the picturization of Zane Grey's latest thrilling novel, out rides, out fights, out romances any of his past successes.

It a thrill-swept love story of the days before Arizona became a state, with a wonderful cast of youthful players headed by Mary Brian and Richard Adlen.

NORWICH TOWN

"The Fruits of Religion," the main theme in the Fellowship of Prayer, during the Lenten season, will be continued in the series of special topics, this (Thursday) evening in the Congregational chapel. For this week the topic will be "Religion and the Joyous Life."

The Work department of the League of Service of the First Congregational church, Mrs. Herbert L. Yerrington, chairman, has planned a meeting for Friday afternoon in the chapel. Some of the members will be at the chapel that morning to make preliminary arrangements for two quilts to be tied in the afternoon.

At the Sacred Heart church, Friday evening at 7:30, Lenten devotions will consist of Stations of the Cross and Benediction of the Most Blessed Sacrament. At this church Sunday, March 18, a one week's mission will be opened by Rev. Father Seraphin, a Franciscan Mission father. The order of exercises for the week, is to be announced at both masses Sunday morning.

At Jewett City Baptist church Sunday evening, Mrs. Davis playing his accompaniment, Theodore Sterry of Norwich Town played Mischa Elman's "Canto Amoroso," on the violin, during the evening hour of worship. Wednesday evening, Mr. Sterry attended the basketball game in Plainfield, playing in the orchestra for the dancing that followed.

Mr. and Mrs. George A. Peck of Otrobando avenue entertained at dinner, Wednesday, Mr. Peck's cousins, Mr. and Mrs. H. I. Cross, of Moodus.

Attend Methodist church Friday, 7.30 p. m. Mrs. W. E. Manning, reader. Special music and other features, 25c.—adv.

BUILDING ON GAIN IN CONNECTICUT TOWNS

Building permits issued by Connecticut towns and cities during the month of February showed a marked rise in volume as compared with the state's building totals of February 1927, according to figures compiled by the committee on industrial development of the New Haven railroad. Thirteen of the 22 communities reported upon by the railroad's committee showed gains of varying proportions.

The cities and towns making the most substantial increases in building permits were Greenwich, Meriden, New Haven, Norwalk, Stamford and West Haven.

New Haven led the state in the value of permits issued during February with a total of $627,310, Hartford was second with permits valued at $573,107, while Stamford with a total of $462,050 topped Greenwich and West Hartford, both of which were over the $400,000 mark.

In Norwich the building totals for 1928 was $24,560, for 1927 $29,544. In New London it was $92,000 in 1928 and a thousand dollars more in 1927. In Willimantic there was a big gain from 1927 when the figure was $1,245 to 1928 when the figure was $6,040.

WALL STREET BRIEFS

NEW YORK, March 14—(AP)—Women hold 21 per cent of the 53,264 shares of 8 per cent preferred stock of G. R. Kinney Co., Inc., and comprise 32 per cent of the 1,280 stockholders of this issue.

Studebaker corporation has advanced prices $15 to $25 on various models.

Ralph Budd, president of the Great Northern, expects earnings for several months to continue ahead of last year. February gross was $7,500,000 against $6,502,000 a year ago, and net operating income $1,000,000 against $572,580. March loadings were running 12 per cent ahead of a year ago. An increase in miscellaneous loadings was an encouraging feature, he said.

Stockholders of Isaac Silver & Bros. Co., operating a chain of 22 five cent to $1 stores, will vote March 28 on a proposed issue of $3,000,000 of new preferred stock and an increase in common to 135,334 shares from 113,334.

Indications of a slightly firmer tendency in prices of cast iron pipe are reported in that industry. One seller has announced $31 a ton, Birmingham, for six-inch and over, but the trade doubts whether such a high quotation can be held on actual business.

The statement of Standard Oil Co. of Kansas at the close of 1927 shows a profit and loss deficit of $190,820 in contrast to surplus of $636,937 the year before.

Retail sales by General Motors dealers in February rose to 135,029 cars, from 107,278 in January and 102,025 in February last year. Gains by virtually all car divisions contributed to the result, Alfred P. Sloan, Jr., president, reported. The month's sales to dealers were 169,232 cars compared with 124,426 a year ago.

Negotiations for a combination of F. A. Ferris & Co. and Otto Stahl, Inc., two of the largest meat packing firms in the east, are nearing completion. The merged business will be continued under direction of the Stahl organization.

General business is improving; activity in the fundamental industries is increasing and credit conditions continue to be favorable, in the opinion of Leonard P. Ayres, vice-president, Cleveland Trust Co. There is clear evidence of this, he says, despite a good deal of unemployment. He finds that the foremost fundamental of American prosperity is the condition of ease and availability of credit accommodations. Three other basal factors are conditions in building construction, iron and steel, and automobiles, in all of which activity has increased notably since the year began and is now at, or close to, record-breaking figures.

7 BIG REASONS WHY YOU'LL ENJOY OUR MID-WINTER CARNIVAL

PALACE ENTERTAINMENT HEADQUARTERS

Today — Tomorrow — Saturday
5 — BIG VAUDEVILLE ACTS — 5
A GREAT PICTURE
From Zane Grey's Latest Novel and
THE BIGGEST SURPRISE ACT OF THE YEAR

1 NICHOLAS BOILA Presents THE GARDEN OF ROSES
With Gerald Fowler, Billy Marshall and the Four Rosebuds, Featuring ROSEMARY DEERING
A delightful fantasy of Dancing, Singing and Music

2 Ruth Vollmer and Gordon Syncopators
A Syncopated Revue with a "wee bit of Scotch"

3 LESTER BERNARD & COMPANY
You've seen him on the screen. Now see him in a screamingly funny comedy skit.

4 Kramer & Cross — in — A Knockout Comedy Novelty

5 Ada Duncher — in — A Cycle of Song

6 THE BIG SURPRISE
A comedy afterpiece with all five acts participating
The greatest cyclone of mirth ever staged in Norwich.

7 GOLD
And with it—gamblers . . . outlaws . . . crooks . . . cabaret girls. Arousing the sleepy little town to riotous activity. But to Lucy it brought Ed . . . and love and happiness, until . . . ! A thrilling picturization of Zane Grey's latest novel.

Sunday, Monday, Tuesday and Wednesday Matinee
"SORRELL & SON"
With H. B. WARNER and ANNA NEILSON
40,000 MILES WITH LINDBERGH
A Picture Story of Lindy's achievements
NO ADVANCE IN PRICES FOR THIS BIG DOUBLE FEATURE OFFERING

STRAND
— Showing Tonight —
"WE MODERNS"
Starring Colleen Moore
— Also —
"HE WHO LAUGHS LAST"
Featuring Kenneth McDonald
— and —
"AESOP'S FABLES"
Coming Friday and Saturday
"TOPSY AND EVA"
"NO MAN'S GOLD"
Evenings—7 and 8:45

DANCING
Don't Forget!
State Armory
Danielson
St. Patrick's Night,
March 17
— Music by —
Bob McDonald's Orchestra
of Woonsocket
Regular Prices.

JUBILEE MINSTREL
North Stonington Grange Hall
Friday, March 16, 1928—8 P. M.
Dancing from 10 to 12.
Music by Murphey's Orchestra
— Admission —
Children, 35c — Adults, 50c

HEIFETZ
STATE ARMORY, NEW LONDON
MARCH 28
MAIL ORDERS NOW
$1.50 to $3.00
Gerard E. Jensen, College

HEALS LEG SORES
Since 1895 in Kansas City, I have been healing all forms of Leg Sores resulting from broken veins, milk leg, fever and other causes. My long experience, original, and exclusive methods of home treatment insure complete and permanent healing at small cost.
Illustrated book FREE, sealed.
Dr. H. J. Whittier, 33 Westport Bank Bldg., Kansas City, Mo.

Lily Theatre, Plainfield, Conn.
Three Nights Only
Thursday, Friday and Saturday, March 15, 16, 17, 7:45 sharp
Premier Showing in Eastern Connecticut

Leach's Enlarged Orchestra

TODAY LAST TIMES
— THE — BREED
Mat., 2:15 Evening 7-10:30
— DOUBLE FEATURE PROGRAM —
JOHNNY HINES — in — "HOME MADE" A Cure For the Blues!
Constance Talmadge — in — "Breakfast at Sunrise" Spice from Ze Boulevards!
NEW AESOP'S FABLES
UP-TO-THE-MINUTE NEWS
— Friday and Saturday —
"THE WIZARD"
With EDMUND LOWE
The Most Fascinating Mystery Romance Ever Filmed!

Annual Concert and Dance
Under the Auspices of United Branches and Ladies' Auxiliaries Ancient Order of Hibernians, of Norwich
STATE ARMORY
SATURDAY EVENING
MARCH 17, 1928
Concert 8 to 8:30 D'Atri's Orchestra
Ladies' Ticket, 50 cents
Gentlemen 75c.

Fourth Concert of Slater Hall Series
REINALD WERRENRATH
Baritone
Friday, March 16, 8:15 P. M.
Tickets at Cranston's

WHEN YOU WANT to put your business before the public there is no medium better than through the advertising columns of The Bulletin.

WHEN YOU WANT to put your business before the public there is no medium better than through the advertising columns of The Bulletin.

A Bulletin For Sale Advertisement Will Sell It

BORN

BURNHAM—In Philadelphia, Pa., March 8, 1928, a son, to Mr. and Mrs. Joseph Burnham, formerly of Mystic.

BERGER—In New York, March 9, 1928, a son, to Mr. and Mrs. Joseph W. Berger.

LEIFER—In Waterford, March 9, 1928, a daughter, to Mr. and Mrs. Francis J. Leiper.

RAMSDEN—In Jewett City, March 12, 1928, a son, Donald Everett, to Mr. and Mrs. William Ramsden.

McBROOME—In Jewett City, March 14, 1928, a daughter, to Mr. and Mrs. John McBroome.

MEDICK—In Jewett City, March 12, 1928, a son, John Adam, to Mr. and Mrs. John Medick.

DIED

DILKS—In Bridgeton, N. J., March 13, 1928, Miss Hazel U. Dilks, of Swedesboro, N. J.

BARBER—In Philadelphia, Pa., March 12, 1928, John Lewis Barber, aged 50.

DeWOLF—In New London, March 13, 1928, Nellie E., widow of James L. DeWolf.

GROVES—In New London, March 13, 1928, William Groves, aged 21.

CARLSON—Suddenly, at Waterford, Conn., March 13, 1928, Frederick Daniel, son of Fred and Ella E. Carlson, aged 8.

FUNERAL NOTICES

PERRY—In Hartford, March 14, 1928, Raymond G. Perry, aged 27. Funeral service at his late home, No. 586 West Main street, Norwich, Friday, March 16, at 2 p. m. Burial in Maplewood cemetery.

PRENTICE—Entered into rest in this city, March 13, 1928, Annie C., wife of Edmund A. Prentice. Funeral service at her late home, 56 Cliff street, Thursday afternoon, March 15, at 1:30 o'clock. Interment in Old Lyme.

IN MEMORIAM

In Loving Memory of Our Little Daughter
BETTY E. GOTTSCHALK
Who died two years ago today.
(Signed) MR. and MRS. RAYMOND GOTTSCHALK
Dated at Norwich March 15, 1928.

IN MEMORIAM

In Loving and Lasting Memory of MYETTE
The only daughter of W. B. and E. L. Barwell, who passed away March 15, 1918.
Her still mourning parents and brothers, John and George.

FUNERAL DIRECTORS

Church & Allen
15 MAIN STREET
FUNERAL DIRECTORS AND EMBALMERS
Lady Assistant
HENRY E. CHURCH
WM. SMITH ALLEN
Telephone 328-3

CUMMINGS & RING
Funeral Directors and Embalmers,
322 Main Street
Phone 238-2 Lady Assistant

Shea & Burke
Funeral Directors
41 Main Street

The Henry Allen & Son Co.
85 MAIN STREET
Funeral Directors and Embalmers
Lady Assistant Telephone 410-2
DAVID H. WILSON

GAGER
FUNERAL DIRECTOR AND EMBALMER
PROMPT SERVICE DAY OR NIGHT

Hourigan Bros.
Funeral Directors and Embalmers
Funeral Home, 35 Church Street
Office, 62 Main St. Branch, Jewett City

JEWETT CITY

FUNERAL DIRECTOR
Earle E. Gilbert
JEWETT CITY
Phone 158-2

PLAINFIELD

F. W. Tillinghast & Sons
UNDERTAKERS AND EMBALMERS
CENTRAL VILLAGE, CONN.
Tel. Moosup 282-2

WILLIMANTIC

Avery & Van Zandt
Succeeding JAY M. SHEPARD
Established 1870
Funeral Directors, Embalmers
Sixty and Sixty-Two North Street
Willimantic, Conn.

Killourey Bros.
FUNERAL DIRECTORS AND EMBALMERS
95 Union Street, Willimantic, Conn.
Phone 290 Lady Assistant

FOR SALE—HORSES

FOR SALE—One gray mare 8 yrs. old, weight 1150 lbs.; one new double harness; one set heavy express harnesses; one one-horse farm wagon, new. Fred Smith, R. D. No. 3, Norwich Town. Box 117. mar15 3t

FOR SALE—One farm horse; also pair harnesses. Geo. Wheeler, Roosevelt Ave., Norwich. mar13 tf

FOR SALE—Four good using horses. Weight from 1250 to 1400. Price reasonable to quick buyers. One express harness. Rear Keegan's Market, Church St., Willimantic. mar14 2t

FOR SALE

TWO PAIRS OF HORSES, EXCELLENT FOR FARM WORK.

—Apply—

YANTIC GRAIN & PRODUCTS CO.
3 Cove St. Norwich

WHEN YOU WANT to put your business before the public there is no medium better than through the advertising columns of The Bulletin.

WHEN YOU WANT to put your business before the public there is no medium better than through the advertising columns of The Bulletin.

A Bulletin Want Advertisement Will Get It

FOR SALE

FOR SALE—Modern two-apartment house with two-car garage; in residential section. Write Box 333, Bulletin. mar15 3t

FOR SALE—Steam carpet cleaning works; established nearly 40 years; good business for a young man. N. E. Whiting. Phone 2344. mar15 3t

FOR SALE—16-room house with all improvements; extra lot; fruit trees, good location; low price, must be sold quick. Write Box 200, Bulletin. mar15 thsat

FOR RENT—Up-to-date good store, 119 Franklin St. See A. V. Covello, 195 Cliff St. Tel. 1093-3. mar15 tf

FOR SALE—Lakeview Farm White Leghorn Baby Chicks. Large, healthy, white diorrhea free, tested. W. W. Service, R. F. D. 1, Norwich, Conn. Tel. 1623-3. Feb17

FOR SALE—Lot 50x100, in Thamesville section at sacrifice price, good location. Inquire N. Tymcheck, Tel. 2309-13. jan3 tf

FOR SALE—One-ton dump truck. Call 37 West Main St.

FOR SALE—8-3x10-6 heavy Axminster rug, a $40 value for $22.50; 7-piece dining room set, $22.50; 9x12 Crex rug, $3.95; 4-piece bedroom outfit, $32.50; fine values in coal ranges and oil cook stoves. Repair parts for all stoves. Norwich Used Furniture and Antique Exchange, 29-31 Shetucket St. mar15 tf

FOR SALE—No. 2 Julian terrace house with seven rooms and bath; inclosed porch, two-car garage; ample grounds. Phone 481. mar12 tf

WILCOX "CORN SPECIAL" Fertilizer is made to grow good corn and more of it. Six years field tests have proved its good value; don't be put off with somebody's something just as good. "I have not found it." You will make no mistake on Wilcox Corn Special, 3-10-4, for field or sweet corn. James Case, Colchester, Conn. mar13 tf

"SAVING $10.00 per ton in buying materials for home mixing" frequently runs into an actual loss of up to $20.00 by using it. There cannot help but be quite a difference in the uniformity of the mix between the unimproved method of shoveling materials around and the vigorous whirling mechanical double milling process. Wilcox Potato and Vegetable Phosphate 5-8-7 will give you that higher acre yield and consequent lower cost per bushel. I invite field tests under county and state supervision. James Case, Colchester, Conn. mar12 tf

A MAN WUZ SAYIN Raymond Hill is like a lazy dog. Its a slow pup. Fine Manilla cigars, 10 in a pack, 25c; Noble Dexter Pupils cigars, 5 pack, 30c; Gillette blades, 39c; lighters ov awl kinds. Fagan's Smoke Shop. mar12

FOR SALE—Quantity of hay. F. H. Gilbert, Jewett City. Phone 126-2. mar10

FARMER—If your farm is for sale we have a buyer for every farm. N. E. Farm Agency, Phone Norwich 1526-21. mar1

FOR SALE—Dining and living room furniture. Reasonable. Call 1410. mar9 tf

FOR SALE—Silk remnants. Send 25c in stamps for a surprise bundle of silk remnants. Rosenwald Remnant Store, 199 Main St., Putnam, Conn. mar9 6t

FOR SALE—A seven-room cottage and two acres of land; also a 30-acre farm, one of 60 acres, one of 135 acres and one of 165 acres. Priced right. Barton, No. 744 No. Main St. mar8

SILENT GLOW OIL Burners are now guaranteed for five years. E. Rousseau, exclusive agent, 49 Mathewson St., Jewett City. Phone 86. Norwich, Taftville, Occum, Baltic, Plainfield. mar7 tf

FOR SALE—2 1-2 acres of land on macadam road leading from Jewett City to Pachaug. Apply to A. C. Burdick, Executor, Jewett City, Conn. mar3 tf

FOR SALE—Two-tenement house in Greeneville section for $2,600. Francis D. Donohue, Young's Block. feb22

FOR SALE—At "Pequotsepos," Mystic, six tons of first class hay, cut in July. Telephone (evenings) 886, Mystic. feb22

FOR SALE—Two roll top desks and one flat top. Inquire A. Bruckner, Tel. 659, 199 Franklin St. jan24 tf

FOR SALE

1. Farm of 24 acres, good house, large barn, 6 head cattle, all stock and equipment included. Located in Yantic. A bargain.
2. 9-room house, steam heat, electric lights and one acre of land. Price $4,500. In Yantic.
3. 6-room house and 8 acres of land. Large barn on Canterbury Turnpike road in Norwich Town. Price, $4,500.

NORWICH LAND TITLE AND INSURANCE CO.
Tel. 2279

CLOTH SIGNS FOR SALE

We are now printing "No Fishing and Trespassing" signs on cloth.

THE BULLETIN CO.

A business proposition with income at start—110 acres, 40 acres smooth tillage, 10-room house, large stock barn, wagon and tool shed, poultry houses, 7 head of cattle, 2 horses, pigs, fowl, all farming tools, hay and grain. Price $5500.

TRYON'S AGENCY
Willimantic, Conn.

FOR SALE
No. 11 WARREN STREET
Attractive Cottage of 8 rooms, formerly occupied by the late Frederick Tyler. Price $8,500.
JAMES L. CASE.
Telephone 876.

FOR SALE
A very choice new five-room bungalow, desirably located five minutes walk from Franklin square. A big bargain.
JOHN A. MORAN
Real Estate Broker

WANTED — Male

WANTED—Foreman for dairy farm. James H. Hyde, No. Franklin, Conn. Tel. Leb. 30. mar13 6t

SALESMAN—Experienced in selling auto chemical line to garage and accessory, also hardware trade. For a man who is a real producer and with clean past we have territory consisting of Tolland, Windham and New London counties, Conn. Successful applicant must live on the territory. Prefer man who has worked this territory. Write complete details to O. C. Brush, State Supervisor, Box 234, Sta. A, Meriden, Conn. mar14 3t

LOST AND FOUND

LOST—On Washington St., between Broad and Sachem Sts., Sunday, a lady's gold wrist watch. Finder please return to 7 Broad St. mar13 tf

LOST—Last Thursday, coon dog; half hound, half bull; blue and tan; bob tail. Bashaw on collar. Finder notify 26 Carpenter St. mar13 3t

A Bulletin To Let Advertisement Will Rent It

TO RENT

TO RENT—Four rooms, all improvements; on New London road. Call 1884-14. mar15 3t

FOR RENT—Seven-room flat. 7 Hill St., near Franklin Sq. Phone 1061-5. mar15 3t

FOR RENT—Well lighted and furnished small office in downtown section. Call 2954-W. mar15 3t

TO RENT—Five-room apartment, $15. Inquire 35 Penobscot St. Phone 2011-13. mar15 3t

FOR RENT—Good farm, one mile from state road. Mrs. A. R. Dawley, Voluntown, Conn.

TO RENT — Two light housekeeping rooms, 43 Union St. Call evenings. mar14 tf

FOR RENT—Furnished rooms; gentlemen. Tel. 2501-W. 16 Laurel Hill Ave. mar14 2t

TO RENT—Light housekeeping. 5 Marguerite Bldg. mar13 3t

TO RENT—Five rooms with all modern improvements. 251 West Main St. Tel. 1704. mar13 6t

TO RENT—Tenement of six rooms; improvements. 406 N. Main St. mar12 2t

TO RENT—Modern apartment; heat and hot water furnished; fine location, 50 Broad St. Inquire Hanover-Curland Co. mar13 tf

TO RENT—Two rooms furnished for light housekeeping. 27 Division St. mar13

TO RENT—Apartment with or without garage at 118 River Ave. Apply to H. A. Wulf, 161 Main St. mar12 tf

TO RENT—6-room apartment, all modern improvements; 2-car garage. Call 1253-5. mar10

TO RENT—House, on Freeman Ave. Phone 621-5. mar10 6t

TO RENT—Fine seven-room apartment, 77 Church St.; also one of six rooms, heated, 226 Main St. Tel. 896-5. mar 7

FOR RENT—Heated apartment at 274 West Main St., four rooms and bath; rent low. Apply J. A. Perkins, Dime Savings Bank, or 272 West Main St.

FOR RENT—Twelve-room house on Durkee Lane. Suitable for rooming house or can be converted to business purposes. Apply at Bulletin Office. dec26 tf

TO RENT—Basement at 65 Franklin St. Suitable for most any kind of business. Inquire at Bulletin Office. dec26 tf

FOR RENT—Three rooms, steam heat, bath, garage; also six-room apartment. Phone 259. dec6 tf

TO RENT—Seven-room tenement with all improvements, on Boswell Ave. Call 2763-3 mar1 tf

FOR RENT—Apartment, 368 Washington St. Tel. 626 ring 3. feb25 tf

TO RENT—Furnished room, centrally located. Phone 2328 feb7 tf

TO RENT—Five rooms and bath all modern improvements. Apply 32 Spalding street. Telephone 2351 jan17 tf

FOR RENT—Apartment on Church St. All modern improvements. Apply The Plaut-Cadden Co. Phone 800 dec31 tf

FOR RENT
Spacious Quarters Suitable for Lodge or Club
The third floor quarters at 142 Main St., formerly occupied by the Veterans of Foreign Wars. Apply at
The Plaut-Cadden Co.

FOR RENT
Three beautiful apartments. Finest residential location. Inquire Princess Shop or phone 2333.

FOR RENT
The Fine Store
— at —
56-58 Franklin St.
Inquire at Bulletin Office.

WANTED—Miscellaneous

LOUIS D. WARD—Antiques and second-hand furniture. 4-6 Main St., Broad hill, bldg. Tel 1833 Norwich. tu9tu

WANTED, FARMS—Any location. New England Farm Agency, Box 174, Uncasville, Conn. mar1

WANTED FARMS—Dairy or poultry farms; for quick sale. New England Farm Agency, Box 174, Uncasville, Conn. mar1

WANTED—Second hand antique furniture. Best prices paid. A. Bruckner, 101 Franklin St. Phone 659. jan23 tf

CALL 617-2 for upholstering, crating, carpet and linoleum laying. jan23 tf

WANTED—On presenting this ad we will tap and heel men's, ladies' or boys' shoes with Plymouth composition, double-wear taps and rubber heels at $1.35. Goldblatt's Shoe Store, 147 Franklin St., Norwich, Conn. jan23 tf

MIRRORS resilvered and glass for every purpose. Norwich Glass Co., 5 Bath St. Tel. 2463. jan23 tf

WANTED—Highest cash prices paid for second hand furniture, household goods, antiques, store fixtures and tools. Try me before selling. N. Welsinger, 28 Market St. Phone 2152. jan23 tf

WANTED—Your sewing machine repairing. Perfect workmanship. Price reasonable. Prompt service. R. S. Stephenson, 425 Boswell avenue, Norwich, Conn. Phone 2783-5. jan23 tf

WANTED
TO BUY A GOING MILK BUSINESS in Norwich, of any size. Please give full particulars in first letter as to amount handled, pasteurized or raw. Price you pay producers, price you sell for and terms. Write Box 45, Bulletin.

FOR SALE—CATTLE

FOR SALE—New milch, 4-year-old Holstein cows; also pair of harnesses. George Wheeler, Roosevelt Ave., Norwich. mar15 tf

FOR SALE—Big young cow, due third calf April. Hargraves, DeWolf's Switch, R. D. No. 2. mar14 2t

FOR SALE—Cattle; two new milch cows with calves; one giving 22 qts. a day, the other 24 qts.; and two springers. Metzendorf, R. D. No. 1. Take Westerly road to Oscar Main farm, turn to right; second farm. mar14 tf

FOR SALE—New milch cow. Jacob Ziezlulewicz, Otrobando Ave., Norwich Town. mar13 3t

FOR SALE—Thirty new milch and forward springers; tested and retested. J. G. Lewis, Hampton, Conn. Tel. Willimantic 193-4. mar7

A Bulletin For Sale Advertisement Will Sell It

FOR SALE—Automobiles

FOR SALE—1924 Chevrolet, in best of condition; five almost new tires, new battery; price $50. Write Box C. C. C., Bulletin. mar14 3t

USED CARS
You can obtain thousands of unused miles of transportation from one of these at an actual saving of several hundred dollars.

LATE MODEL RENEWED CADILLACS
1926 Cadillac Coupe (custom built)
1924 Cadillac Coupe (2-pass.)
1923 Cadillac Sedan (7 pass.)
1921 Cadillac Sedan (7-pass.)

OTHER MAKES
1926 Packard Sedan (7-pass.)
1923 Packard Coupe (4-pass.)
1923 Pierce-Arrow Touring (7-pass.)
Cunningham Town Sedan
1924 Paige Sedan (4 new tires)
1923 Velie Sedan
1923 Maxwell Coupe (4-pass.)
1923 Dodge Sedan
1925 Ford Coupe
1925 Ford Touring
1924 Hupmobile Sedan
1924 Dodge Touring

A. C. SWAN CO.
A. C. Heber, Used Car Man.

At Studebaker's
1926 Studebaker Standard Sedan
1924 Studebaker Special Sedan
1923 Studebaker Special Coupe
1926 Oakland Coach
1927 Pontiac Sedan
1925 Maxwell Club Sedan
USED CARS SOLD UNDER STUDEBAKER USED CAR PLEDGE
T. N. M. LATHROP, Inc.
64-66 North Main St., Norwich, Conn.

POULTRY AND PET STOCK

CHICKS—From heavy laying free range flock. R. I. Reds and White Leghorns, state tested. Custom hatching. Paul Jansen, Mansfield Center, Conn.

FELLOWS BROTHERS' S. C. R. I. Red baby chicks have vigor and vitality. All chicks we hatch are from eggs laid on our farm by our high producing strain of hens. These hens are accredited free of bacillary white diarrhea. No case of bacillary white diarrhea has been found on our plant during the seven years we have been testing. Catalogue on request. Fellows Brothers, Norwich Town, Conn. ja17 tf

FOR SALE—Four bronze hen turkeys. Calvin R. Malin, Jr. Phone 1847-12. mar14 without

FOR SALE—50 R. I. Red pullets. Jerry Driscoll, Franklin. Tel. Leb. 36-12. mar14 2t

FOR SALE—Let us book your orders now for April and May Leghorn and R. I. Red baby chicks. Our stock is as good as the best; chicks guaranteed. Prices by the thousand. Leghorn 18c, Reds 19c; reduction of 2c week after May 1st. Squaw Rocks Poultry Farm, Danielson, Conn. Tel. 22-4. marly 6t

FOR SALE—R. I. Reds, White Leghorns and White Wyandottes setting eggs. 431 Main St. Jones. Phone 2305. marly 3t

REAL VALUE—To anyone interested in getting a good start with R. I. Reds, a selected number of S. C. R. I. Red chicks. Pullets mature and lay early; cockerels grow fast. Number limited. Write to W. Zvingilas, Jewett City, Conn., R. F. D. 1. mar6

CHICKS—From good laying strain; Reds, $21 per 100, $190 per 500; White Leghorns, $17 per 100, $80 per 500; custom hatching. Used Queen incubators for sale. Paul Jansen, Mansfield Centre, Conn. mar5 tf

BALL'S CHICKS—"Well bred from well breeders." Reds, Barred Rocks, White Wyandottes, Leghorns. Weekly hatches. Free circular. Also chicks one to four weeks old. Hall Bros. Phone 645-3, Wallingford, Conn. mar5

ATHLO-FARMS—S. C. R. I. Red Chicks combining color, weight, health and rapid development to productivity of large eggs. What more can you ask? Give them a trial. Write to us for our circular and prices and do it now, quantity limited. Athlo-Farms, Pomfret Center, Conn. feb4 tf

FOR SALE—R. I. Red baby chicks and hatching eggs from state tested accredited stock. H. J. Larkham. Phone 963-12 jan31 6t

WANTED—All kinds of poultry; will call anywhere; highest prices paid. Joseph Horn, Tel. 1501, Willimantic. jan31 tf

BABY CHICKS
BEST LOCAL STUCK
BUCKEYE BROODERS
POULTRY AND PET SUPPLIES
Hatchery, East Hartford.
CLARK'S PET SHOP
50 SHETUCKET ST., NORWICH.

WANTED — Female

WANTED—Saleswoman for women's and misses' apparel. Only experienced need apply. Worth Shop, Inc., 122 Main St., Norwich. mar14 tf

WANTED
THREE STENOGRAPHERS.
State age, education, experience and reference.
P. O. BOX 128
Norwich, Conn.

WANTED
EXPERIENCED BOOKKEEPER.
Give references and education
P. O. BOX 128
Norwich, Conn.

LADIES — Copy names, addresses. Spare time. Send stamped envelope. Modern Business, Box 489, Grand Central Station, New York. mar13

WANTED—By experienced young lady, position as bookkeeper and stenographer. Write Bulletin, B. K. mar13 3t

FOR SALE—RADIOS

FOR SALE—A single dial Magnavox radio, complete with all batteries ready to play, cost $190 new. A bargain at $53.00. Hanover-Curland Co., 24 Franklin St.

45 VOLT "B" BATTERIES $2.25; heavy duty $3.25, CX tubes $1.25. Anderson's, 110 N. Main St. jan23 tf

WILBUR RADIO SERVICE—Sets accessories and service of the better kind. 315 Main St. Day phone 506, night phone 1424-15. jan23 tf

A Bulletin Want Advertisement Will Get It

LEGAL NOTICES

ATTENTION
SIDEWALKS

The ordinances of the city of Norwich impose a penalty of $5 upon any owner, occupant or person having the care of any land or buildings abutting the public highways of the city where there is a sidewalk, either graded or paved, who fails to have removed therefrom all snow, sleet or ice within three hours after it shall have been deposited, or within three hours after sunrise when the same has fallen in the night season, and also upon any such party who fails to have the snow on such sidewalk removed or properly sanded within two hours of its becoming so deposited during the daytime, for each successive period of four hours thereafter that it so remains after proper notice given.

This will give notice to all affected by the foregoing ordinances that the same will be strictly enforced and anyone failing to comply therewith prosecuted from this time forward.

J. C. DONOVAN,
Street Commissioner

NOTICE
Nineteenth Senatorial District Convention

The Delegates chosen by the Republican Electors in the several Towns comprising the 19th Senatorial District are hereby requested to meet at the Court House in the City of Norwich on March 22, 1928, at 12 o'clock noon, to elect two delegates-at-large to represent the above District in the State Convention to be held in Hartford April 17 and 18, 1928, for the election of Delegates to the Republican National Convention and to elect a State Central Committee.

By,
ALBERT J. BAILEY,
MRS. FRANK A. MITCHELL,
Members of State Central Committee, 19th Senatorial District.

NOTICE
Twentieth Senatorial District Convention

The Delegates chosen by the Republican Electors in the several Towns comprising the 20th Senatorial District are hereby requested to meet at the Court House in the City of Norwich on March 22, 1928, at 12 o'clock noon, to elect two delegates-at-large to represent the above District in the State Convention to be held in Hartford April 17 and 18, 1928, for the election of Delegates to the Republican National Convention and to elect a State Central Committee.

By,
GEORGE H. BRADFORD,
MRS. MAUD P. MANNING,
Members of State Central Committee, 20th Senatorial District.

AT A COURT OF PROBATE HELD at Lebanon, within and for the District of Lebanon, on the 10th day of March, A. D. 1928.

Present, GEORGE E. BRIGGS, Judge.

Estate of Eugene Maynard, late of Lebanon, in said District, deceased.

The Administratrix having filed in Court a written petition praying, for the reasons therein set forth, that she be authorized and allowed to compromise and settle certain claims presented to her against said estate, within the time limited and allowed by the Court for the presentation of claims, as by said claims on file more fully appears, it is

Ordered, That the matter be heard and determined at a Court of Probate to be held at the Probate Office in Lebanon on the 24th day of March, 1928, at 10 o'clock in the forenoon. And this Court directs the Administratrix to cite all persons interested in said claims, and in said estate, to appear at said time and place, by publishing this order once in some newspaper having a circulation in this Probate District at least five (5) days prior to the day assigned for said hearing, and due return make to this Court.

GEORGE E. BRIGGS,
Judge of Probate, District of Lebanon.

NOTICE

All persons liable to pay taxes in the Town of Montville, are hereby notified that I have a warrant to levy and collect a Town Tax of twenty-one mills on the dollar, on list of 1927, and for the purpose of receiving said tax, I will be at the Uncasville Postoffice on Monday, the 9th day of April, 1928, from 10 a. m. until 12 m.; also on the same day, at the house of A. M. Etheridge, in Massapeag, from 2 p. m. until 3 p. m. On Tuesday, April 10, 1928, at the store of Charles Perone, at Trading Cove, from 10 a. m. until 12 m.; also on the same day at Leffingwell, at the house of Hiram Amburn, from 2 p. m. until 3 p. m. On Wednesday, April 11, 1928, at the house of Susie M. Wood, in Palmertown, from 9 a. m. until 3 p. m. On Thursday, April 12, 1928, at the store of John Kaplan, in Chesterfield, from 11 a. m. until 12 m.; also on the same day, at the Masco store, in Oakdale, from 2 p. m. until 3 p. m.

All persons neglecting this notice will be charged legal additions and travel fees.

SUSIE M. WOOD, Collector.

Dated at Montville, Conn., this 15th day of March, 1928.

COAL AND WOOD

FOR SALE—Hard wood sawed, a cord, $10; also slab wood, $8.00 delivered. Tel. 1375-12. mar13 tuthsat

FOR SALE—Wood, slabs, kindling. H. E. Beard & Son, The Old Homestead Farm. Tel. 615-4.

FOR SALE—Coal, seasoned wood and kindling, delivered anywhere. R. Shapiro, Willow St. Phone 504 or 1283-4.

FOR SALE—Slabwood in stove lengths $8 a cord, half cord $4.50. Hardwood in stove lengths $10 a cord or $5.50 a half cord. Delivered anywhere in city or Taftville and Baltic. Phone 1099-2. Charles S. Brown, Yantic. Prompt delivery. dec26 tf

FOX'S WOOD YARD—Hard wood, $5 per load, match boxes given away free; 7 baskets for $1.00. Phone 779. feb20

FOR SALE—Hard wood and slabs. Will deliver $8, $4 and $5 loads. John R. Lyman. Tel. 2617-W or 2905-W. jan31 tf

FOR SALE—50 acres of cord wood. Box 329 P. O. Willimantic, Conn. W. Kelley. jan31 tf

HARD WOOD FOR SALE
SELECTED HARD WOOD,
sawed according to order.
Full measure guaranteed.
HARRY B. FORD
Disco Building Phone 80.

PRINTING

BULLETIN and RECORD job department now at Bulletin Office. Call 35-2.

WHEN YOU WANT to put your business before the public there is no medium better than through the advertising columns of The Bulletin.

A Bulletin For Sale Advertisement Will Sell It

FOR SALE—Musical Instruments

FOR SALE—An upright modern Victrola, cost new $125. A real bargain at $39. Hanover-Curland Co., 24 Franklin St. mar13 tf

FOR SALE—A beautiful Richardson piano, upright mahogany case; $129.00. Terms, $10 deposit, $1.50 weekly. Hanover-Curland Co., 24 Franklin St. mar13 tf

FOR SALE—88-note player piano in fine shape. Sold new for $600; will sell for $295. Another fine 88-note guaranteed player, which sold new for $700, can be bought for $395. Easy terms. The Plaut-Cadden Co., Main St., Norwich. mar9 tf

FOR SALE—Upright floor model talking machine in good condition, f.; $39. Console electric Victrola in perfect condition for $100. Convenient terms. The Plaut-Cadden Co., Main St., Norwich. mar9 tf

FOR SALE—Four fine upright pianos just taken in exchange from good homes. All in excellent condition in every way. At these special prices—$89, $100, $115 and $125—they are rare buying chances. Easiest terms arranged. The Plaut-Cadden Co., Main St., Norwich. mar9 tf

AUCTION

AUCTION

Administrators Sale of Real Estate and Personal Property will be sold at Public Auction on

TUESDAY, MARCH 20th, 1928

at ten o'clock a. m. at the Philetus A. Brown farm, situated 1 1-4 miles north of Old Mystic on the Lantern Hill road in the Town of Stonington, the following described Real Estate and Personal Property, viz.,

REAL ESTATE

Farm of 200 acres, 100 acres machine worked fields, stone free, balance in springwatered pastures and woodland, 9-room house with set range and hot water boiler, large cattle barn, wagon shed and tool house, crib, ice house and pond, two silos, garage for two cars, and several henneries. The farm will be sold at 12 o'clock noon — terms made known at time of sale.

PERSONAL PROPERTY

Five new milch Holstein cows giving 20 qts. each, 7 springers, and ten other cows, all giving milk, and one yearling bull, 8 shoats, 2 veal calves, 6 geese, 2 ganders, 2 dozen goose eggs, 30 cords of slab wood, 200 bushels Green Mountain potatoes, Fordson tractor (1927) with sawing machine attachment, plows and harrows, 2 horse mowing machines, lumber wagon, milking machine, horse rake, potato digger, potato cutter, hay rake, one Ford truck delivery body (1924), hoes, rakes, and a lot of small tools. The terms are cash, so don't forget your check book.

If decidedly stormy, sale will take place the next fair day.

Girard, the baker will be there with food and drink for all.

E. E. CARPENTER, Auctioneer.
FLORENCE B. BROWN,
Administratrix.
WILLIAM A. WILCOX, Manager.

Business Notices.

ARTESIAN WELLS

WATER! WATER! WATER!
Have your well drilled by a firm using the latest methods. Have that well casing cemented in the solid rock and stop drainage and surface water. If we do not drill your well, we both lose. No job is too big or too small for us.
TRASK ARTESIAN WELL CO.
NORWICH, CONN.

AUTOMOBILE ASSESSORIES

Overhauling
Repair Work
of All Kinds
AUTOMOBILES, CARRIAGES, WAGONS TRUCKS and CARTS
Mechanical Repairs, Painting, Trimming, Upholstering and Wood Work.
Blacksmithing in All Its Branches
SCOTT & CLARK CORPORATION
607 to 615 NORTH MAIN ST

CASTINGS

CASTINGS
Grey Iron and Semi-Steel Castings
— Also —
Pattern Making and Machine Work.
Daily Trucking Service Between Norwich, New London and Vicinity.
BABCOCK PRINTING PRESS MFG. CO.,
NEW LONDON, CONN.
Dial Tel. 5311.

CONTRACTORS

JAMES FUMIGNARO — Contractor. Excavating and mason work; sidewalks and sewers. 122 Oakridge St.

FALCONE & SELVIDIR—Phone 2289. Sidewalks, cellars, stone and cement work; excavating, grading and light trucking. mar1

T. M. KENDALL
Contractor and Builder
Phone 48-2, Norwich

P. F. SWEENEY
GENERAL CONTRACTOR and BUILDER
25 Chestnut Street.

A Bulletin Want Advertisement Will Get It

ANSWERS TO "WHAT DO YOU KNOW"
(Questions on Page Four)

Answers.
1—Aug. 2, 1831.
2—Hopeville mill. Probably also the Jewett City plants.
3—Watkins, the wife murderer.
4—At Brooklyn.
5—In the fall of 1887.
6—A few days afterward.
7—In December, 1887.
8—Duncan Stewart.

Business Notices.

DENTISTS

Dr. D. J. Coyle
Dentist
Sellas Building
Franklin Square

ELECTRICAL CONTRACTORS

The Norwich Electric Co.
ELECTRICAL CONTRACTORS

42-44 Franklin Street
Phone Day or Night
143-2794 or 2745

INSURANCE

J. L. LATHROP & SONS
Insurance of All Kinds
28 Shetucket Street

MACHINISTS

BARBER'S MACHINE SHOP, L. and A. P. Gadrin proprietors, 23-25 Chestnut St. Tel. 3142. Does all kinds of machine and general repair work promptly day or night. jan28 tf

MERCHANT TAILORS

S. P. KEPPLER & SONS
FINE TAILORS
Established in 1868
Having just returned from the Merchant Tailor Designs Style Show, I am well prepared to serve your needs for Spring Clothes.
G. A. KEPPLER.

MUSIC

ERNEST E. BULLARD
Teacher of the Violin
Phone 562
Bliss Place
I Have a Few Outfits to Lend.

MONEY TO LOAN

LOANS
On Household Furniture or Guaranteed Notes.
New England Equity Corp.
Phone 1470
Members of Chamber of Commerce
Room 206, Thayer Bldg.

TRUCKING

C. D. JOSLYN, Phone 1583-3—Teaming, auto trucking; boilers and heavy machinery moving a specialty. Vans for local and long distance moving. mar13 tf

CALL 797 FOR
Local and Long Distance Moving
W. F. CONGDON, 80 Chestnut St.

Long Distance Moving and Expressing. Zimmerman, 17 Boswell Ave. Tel 1341.

ARTHUR H. LATHROP
Auto trucking — teaming and expressing. Furniture and Piano Moving
Established 1872 Telephone 175

TRANSPORTATION

New York
Via New London Line
Fare $3.38
From Norwich
Staterooms Ready 7:30 P.M.
Lv. New London, Daily Except Sunday 11:00 P. M.
Due New York, Pier 40 N.R. (Houston St.) 7:00 A. M.
Returning
Lv. New York, Daily Except Sunday, 11:00 P. M.
Special Rates for Automobiles
Tickets and Staterooms at Railroad Station
The New England Steamship Co.

New York
Express Service
Cherbourg-Southampton
Mar. 21 AQUITANIA
Apr. 4 BERENGARIA
Apr. 11 MAURETANIA
Sailings from Boston
Fortnightly to Liverpool and Queenstown
Cunard and Anchor Lines
33 State Street
Boston
or Apply to Local Agents

THREE CRIMINAL CLASSES IN MOTOR LAW VIOLATORS

There are at least three types of motor vehicle law violators who should be classed and prosecuted as criminals says Commissioner Robbins B. Stoeckel in discussing the "Automobile Criminal" in the March bulletin of the state motor vehicle department. The offenders he considers deserving of this treatment are drunken operators, evaders of responsibility, and reckless drivers. Especially does he hold that "the most blameworthy of all motor vehicle crimes is that of operating while under the influence of intoxicating liquor."

To raise the punishment for serious motor vehicle offenses above that usually given for misdemeanors, the commissioner feels that the "intent" to violate the law should be determined as in other criminal law prosecutions. "There appears to be no reason," he says, "why certain intentional offenses cannot be termed and treated as crimes and others where such intent is not present be termed and treated as misdemeanors."

He suggests a classification of this sort for future law "in the belief that if the crime, so called, can be sharply distinguished and made to stand out, public attention will be focused upon it and sentiment will soon compel better enforcement and more serious punishment." In the three offenses specially mentioned he finds that the intent to violate the law is seldom absent.

"There are some acts and omissions which can take place through inadvertence into which intent to commit a crime does not enter," says the commissioner. "These cannot by a fair interpretation be classed with others which are planned and intentional. So there has long since been a classification of public offenses based upon intent. Why isn't it just to apply the same rule to breaches of an automobile law and to recognize and term as automobile crimes those offenses into which intent enters, while providing a separate and distinct nomenclature and handling for those offenses where it is not present"

It would be well also, Commissioner Stoeckel says if police and court discipline could further distinguish between offenses which constitute danger to life and limb and those which are purely breaches of a rule of convention. Breaches of the automobile law, even misdemeanors, and especially those omissions which relate to the equipment of the car, may occasion serious accidents. He considers it more important that misdemeanors which take place in connection with the actual operation of a car should be corrected that it is that mere formality should be complied with. As example he cites the one-light or no tail-light offenses, as against not carrying operator's license or registration certificate.

Automobile law violators and violators of other laws are "criminals" upon the same theory, Commissioner Stoeckel holds. "Authorities generally agree," he says, "that the criminal is the product of heredity plus environment. Heredity in this sense does not mean that actual tendency to commit crime is inherited but that certain qualities which are strongly present in the parents when transmitted make a child more open to the influence of criminal environment. As to the automobile criminal, he is a criminal upon the same theory. His character plus his traffic environment has made him so. Let us say that he has inherited a tendency toward cowardice and likes to evade the consequences of his improper acts. It is easy to see how much a person, successful in one or two minor escapes, would become a hit and run driver of the worst type."

Commissioner Stoeckel draws a final conclusion in his article, regarding all automobile offenses. It is that "those which are committed in connection with and through the medium of automobile driving ought to be graded and segregated and a differentiation made in accordance with intent. If this can be done, judges of courts will probably feel the seriousness of a charge more than is at present the case, and a more careful investigation into the evidence will be made.

"Misdemeanors will be handled much as they are now for a long time to come. It will be necessary to keep up the morale of the driving public to an extent where, without unduly harrassing or making trouble for any well intentioned man, it will be possible nevertheless to make that same man conscious of his many obligations. If this result can be obtained, then any difficulty experienced will not be on account of any breach of any law, either as a crime or a misdemeanor."

MENTAL HYGIENE SPEAKER ADDRESSED PRIMARY COUNCIL

The March meeting of the primary council was held at Broadway school Tuesday afternoon. Supper was served at 5:30 o'clock, Miss Gladys Holmes hostess. The president, Miss Jennie Congdon, preside at the business meeting. A tribute was paid to Miss Mathilde Stapfer, a loyal member of the council since its organization.

The chief feature of the meeting was an address by Miss Hester Crutcher of New Haven, executive secretary of the Connecticut Society for Mental Hygiene. She gave many valuable suggestions for dealing with varied types of children and quoted several examples from her own experience in the child guidance clinics. After her address, many local problems were brought up by the teachers, and advice given by Miss Crutcher as to the best methods of dealing with them.

Surprise Birthday

QUALITY AND SERVICE IN NORWICH

THE STAR FOUR

The owner usually tells the truth about his car—ask him what he thinks of the Star Four.

Phone 675 for further information.

BAILEY'S GARAGE
12-14 Bath Street

"You Can Do No Better Than Buy Our Wurst."
TRY OUR
Home Made Mayonnaise
Cooked Meats That We Sell Are a Real Treat.
THUMM'S Delicatessen Store
40 Franklin Street

UTLEY & JONES
Prescription Druggists
AT OUR NEW STORE
158 Main Street.

PROVIDENCE BAKERY
82-84 Franklin Street
for
Tempting Rolls and Bread
Made fresh every day.
All sorts of Cookies and Cup Cakes.
Patty Shells made to order, all sizes.

WELDING
The Modern Metal Surgeon

A welded part is as strong or stronger than a new one and the cost for welding is always nominal. There is no delay. Welding requires no enforced idleness while broken or worn parts are being replaced from a long distance. Everything of metal can be repaired. Small parts are re-made while you wait. Large and heavy equipment can usually be welded in place, often without dismantling the machinery.
No job is too big or too small to be economically welded.
Distributors for Prest-O-Lite gas tanks and appliances — Prest-O-Lite Welding and Cutting Equipment — Linde Oxygen and Welding Supplies.
Nowich Welding Co.
95 North Main Street
Phone 214 Norwich, Conn.

CHANDLER SALES
— and —
AND SERVICE
GENERAL REPAIRING
GOOD USED CARS
FOR SALE
Dolco Garage
193 WEST THAMES ST.
Telephone 2265

We Stand Ready at All Times to Supply You With Proper and Well Cooked Foods
The Mohegan Restaurant
271 Main St. Norwich, Conn.

NEW
DEL - HOFF HOTEL
26 Broadway Tel. 1311
Norwich, Conn.

P. F. SWEENEY
General Contractor and Builder
Chestnut Street. Norwich. Telephone 1208-2

J. A. FITZGERALD
PLUMBING, STEAM and HOT WATER HEATING
Repairing for All Kinds of Stoves and Heaters
Telephone 2267 Norwich, Conn. 81-87 Franklin St.

Make a Habit to Lunch and Dine at
GREGORY'S RESTAURANT
Special Lunch at 50c and Dinner at 75c
We serve nothing but the best.

Order Your New Motorcycle Now —Through the Club Plan.
C. A. Donovan
165 N. Main St. Norwich

Radiators, Bodies and Fenders Made and Repaired
Auto Tops and Curtains made and repaired. New and Used Tires and Tubes for sale. Guaranteed workmanship at reasonable prices.
Norwich Auto Radiator Works
375 MAIN STREET
Telephone 2215.

VIGORO
Specially prepared plant food for
LAWNS, GARDENS, FLOWERS, SHRUBBERY, TREES.
Eldredge Hardware Co.

GEDULDIG'S GREENHOUSES
NURSERYMEN — Telephone 868
FLORISTS — Norwich, Conn.

WM. RYAN & SONS, Inc.
Sand and Gravel
EXCAVATING AND CRANE WORK
Norwich, Conn. Phone 607

SMITH BROS.
863 Boswell Ave.
KEROSENE
Delivered at Your Door
Tel. 2159 Norwich, Conn.

Antonio Longo
FRUIT
20 Bath St. Tel. 2063

PATRONIZE THESE WELL KNOWN CONCERNS

LET SPENCER HANDLE YOUR BUILDING PROBLEM

Favored with unusually pleasant weather, many persons who have been planning to have building work performed as soon as the weather opened up are beginning to get busy. Some have made arrangements with contractors for their work and many others have not. In looking for a man capable of handling any kind of a building job, whether it be a new building or a reconstruction proposition, you will find W. S. Spencer of the Disco Bldg., Norwich, just as reliable a man to take care of your work as it will be possible for you to get. Mr. Spencer has had extensive experience in remodeling homes, and if your work happens to be of this particular nature you will find it to your advantage to have him give you an estimate. Mr. Spencer's reputation as a contractor and builder is widely known and he can supply any number of references from satisfied customers.

ANTONIO LONGO PROVIDES ONLY BEST OF FRUIT

When considering the purchase of fruit there is but one store in Norwich that should immediately be given attention. Antonio Longo of 20 Bath street for many years has made a specialty of dealing in fruits of the better sort and it is here that you can find all the best of fruit at any given season of the year.

Purchases are made as the season begins and nothing but fine stock is carried. Those of you who have already visited our store and have made purchases of fruit or vegetables do not need to be told that we offer only high grade merchandise. Those of you who have yet to learn this fact are the people whom we are desirous of reaching at this time. We want you to come to our store and see for yourselves that everything we claim about our high grade fruits is correct.

Every purchase made at our store carries with it our guarantee that if satisfaction is not given the purchase may be returned and satisfaction obtained.

Only through constant, better service, have we built up our business until it is recognized as a leader among the fruit stores of Norwich. This service we intend to continue and we trust that, if you have not already patronized us, you will do so during 1933 and become another of the now many satisfied patrons of our store.

Where Quality and Service are the Watchword

BUY YOUR HARLEY-DAVIDSON FROM C. A. DONOVAN

Although there is still snow on the ground, thoughts of warm weather are not far in the future. Why not visit C. A. Donovan of 165 North Main street, and let him show you some of the latest models of the world's best motorcycle, the Harley-Davidson.

There is nothing like getting behind a Harley-Davidson in the spring and summer and spinning through the beautiful country around us. More miles to the gallon and small upkeep has always been a feature of this motorcycle and the hundreds of motorcycle riders in this section of the state will tell you that the Harley-Davidson is all that is claimed for it.

Perhaps your present motorcycle needs tuning up for the coming pleasure months. Why not bring it to us now and give us the opportunity of getting it into first class condition. Little things which will hinder pleasure in a few weeks can just as well be taken care of now and thus save you the trouble when you most desire the use of your motorcycle.

C. A. Donovan has long been known for fair dealings with lovers of the two wheel vehicle. If you are planning to buy, or if you desire information about good trips, let us tell you about them.

Plan to join with the other motorcycle enthusiasts of eastern Connecticut and enjoy the many trips planned for the spring, summer and fall. Visit us any way. We are always glad to welcome a driver, whether or not he is in the market for our product. Let's get acquainted and have better motorcycle outings this coming spring.

WHEN YOU NEED A PLUMBER CALL ROBERT GOLDSTEIN

Now that the winter months are nearly over and you are having time to get things in your house into tip-top shape, let us remind you of the plumbing. Robert Goldstein, Inc., of 86-92 Water street, stands ready to serve you at any time.

Perhaps there are some changes you have contemplated—such as making your bathroom or kitchen plumbing more modern, and thus more convenient for us.

Everyone knows that a contract followed out to the letter is cheaper than one changed frequently. Because of this the Goldstein company suggests that one of their men be called in to make measurements and give estimates of any work you are planning.

Not only in the heating business is Goldstein ready to serve your wants. In the store will be found painting supplies, hardware of all kinds and many other things necessary about the home. Pay us a visit before making any purchase of paints or hardware and we will try to convince you that our service and materials rank with the best in the city—and the prices are right, too.

HAYES' PULLMAN LUNCH PROVIDES BEST OF FOODS

Norwich people do not have to be told why Hayes' Pullman lunch does a big business in the "feeding" field of our city. They have long since learned that Hayes' food is "cooked differently," that it has that home cooked taste so often lacking in restaurants.

The Hayes brothers made their start several years ago in a small way and business grew by leaps and bounds. Soon there came the necessity of moving the pullman from its first location at the entrance to the New Haven railroad depot. The pullman was then taken to the New Haven railroad property west of the passenger station.

Although not as central, from the standpoint of being visible to everyone passing through Main street, the Pullman really travelled only a few hundred feet to its new home. The hundreds of patrons thought nothing of this slight change and with the moving came a continuation of increased business.

W. B. NOYES & SON SAVE YOU MONEY FOR DECORATING

W. B. Noyes and Son, painters and decorators, say: "In the olden days of wood and coal stoves for heating, gas and oil for lighting, there was a special time of the year for general house cleaning and the removal of the dust and soot resulting. Then there was a spring rush and the services of the interior decorator were in great demand after the close-in season.

"Now, in the days of oil burners, steam heat, electricity and the vacuum cleaners, the necessity of a particular house cleaning, in the old sense, is, to an extent, done away with, at least the soot and dust removal is done away with and cleaning can be easily done by degrees. The newer methods of heat and light leave no grime to darken or spoil the decorations of a house and a room done over in the late fall or winter is as fresh and clean as ever in the spring.

Telephone 2173 and ask them to look over your work. A feature of their service is that they give personal attention to all work, large or small.

CONSULT ABOUT YOUR BUILDING WITH P. F. SWEENEY

With the spring months rapidly drawing near there are many people in eastern Connecticut who are making plans for building a new house, garage, cottage, bungalow, or barn.

Probably the sport of selecting just the type desired has afforded the means of passing many a pleasant evening during the winter. However, now that the choice has been made, the next step is to consult a contractor or builder.

P. F. Sweeney of Chestnut street, Norwich, phone 1208-2, has long enjoyed the name of being a good contractor and builder. Mr. Sweeney has the plans and means of saving prospective house builders money. Before going any further, let us say, before deciding definitely on some thing which might have to be changed later, why not consult with him.

Nothing Lost
By Fire or Theft
If you use one of our Safe Deposit Boxes.
Rentals as low as Three Dollars a Year,
Less than a cent a day keeps a loss away.
Visit the vault as often as you wish.
The Norwich Savings Society
Inc. 1824
A CENTURY OF SERVICE

Next Time You're Planning a Party
Whether it's an elaborate affair, or a little informal "two-tables of bridge," why not serve Nutmeg Club Ginger Ale? No muss. No fuss. No troublesome preparation.
Serve this drink plain and ice-cold, or in any one of a score of tempting combinations.
NUTMEG
Club Beverage Co.
100 W. Main St. Phone 2212-2 Norwich

LET THE
Wauregan Hotel
FIGURE ON YOUR CATERING
EITHER LARGE OR SMALL PARTIES
WE SERVE THE BEST

ELECTRIC CURLING IRONS
The kind that do not get out of order
W. H. NELSON
ELECTRICAL CONTRACTOR
252 Franklin Street.
Telephone.

HAYES' PULLMAN
Just Different - - A Place to Eat

A. T. OTIS & SON
HIGH GRADE GROCERIES
Telephone 204 72 Franklin Street.

JOHN H. FORD
Machinery Moved and Crated
Local and Long Distance Moving, Light and Heavy Teaming
Disco Building Phone 80 Norwich, Conn.

WHY NOT?
A careful examination of your eyes today removes the cause of those dreadful headaches.
We are equipped to give you intelligent, accurate optical service.
It is to your advantage to profit by our experience.
J. F. MARCH
Optometrist & Optician
Disco Bldg. Rooms 201-204
Norwich, Conn. Phone 1312

MEMORIALS
that are built up to a Standard, not down to a price.
— THE —
Charles A. Kuebler COMPANY
39-41 Franklin Street
Telephone 561.

A. J. Fitz-Gerald

Exclusive Stromberg-Carlson Dealer
Watches, Diamonds and Jewelry
21 Broadway, Norwich, Conn.

GOOD FOOD
QUICK AND SATISFACTORY AT ECONOMICAL PRICES
SELLAS LUNCH
FRANKLIN SQUARE

ROBERT GOLDSTEIN, Inc.
PLUMBING and HEATING
Hardware, Du Pont Paints and Varnishes, Window Glass, Builders' Supplies.
86-92 Water Street Telephone 1361

General Auto PAINT SHOP
Established 1913
Perfect Lacquer Finish for Automobiles
Auto Bodies and Fenders Straightened and Repaired
Signs and Commercial Lettering
154 W. Main St. Norwich, Conn.
Tel. 762

LOVEJOY HYDRAULIC SHOCK ABSORBERS
Never wear out, and when properly installed seldom need adjustment or repairs.
Joe Moore's Garage

Norwich Glass Co.
Glass for every purpose—Mirrors Resilvered — Polishing — Beveling — Cutting.
5 Bath St. Norwich
Tel. 2463

INSURANCE
Insure your auto before you take it out of storage
— With —
HAROLD S. BURT
120 Laurel Hill Avenue.
Phone 21-21

The Dawson Shop
12 CLIFF STREET
Exclusive Millinery
Hats made and remodeled
Phone 2150

Spencer Corsets
Specially designed for the individual, with just the material that pleases you.
Ruth M. Smith
30 Spaulding St. Phone 2150

ELECTRIC SERVICE
Baltic, Danielson, Niantic, Putnam.
GAS SERVICE
Danielson and Putnam.
Gas and Electric Appliances
The Eastern Connecticut Power Co.
General Offices, 362 Main St., Norwich.

Belle Rathbone
Studio of Photography
161 Main St. Tel. 2125
Norwich, Conn.

SHU-FIX, Inc.
QUALITY and SERVICE
256 Main St., Norwich
Tel. 737

Forbes & Greiner
PLUMBING, STEAM AND HOT WATER HEATING
SHEET METAL WORK
82 Sachatuck Street
Tel. 2088 Residence Phone

O. H. MAIN
SAND — GRAVEL
STONE — WOOD
Hamilton Ave. Norwich
Phone 2767

W. B. Noyes & Son
GENERAL HOUSE PAINTING AND DECORATING
850 Laurel Hill Avenue.
Phone 2173 Norwich, Conn.

Rothman - Mopsik
Expert Tailors and Furriers
Tel. 2107 117 Main St.

ARCHIBALD TORRANCE
GENERAL CONTRACTING
Prospect, head of Ninth St. Phone 2757—Res. 457

W. S. SPENCER
Contractor — Builder
Disco Bldg. — Norwich — Tel. 2758

AETNA BOWLING and BILLIARDS
Finest for Recreation and Health
Alleys Reserved for Ladies.
55 Shetucket St. Tel. 1912

FAIR, COLDER TODAY; CLOUDY TOMORROW

Norwich Bulletin

NORWICH, CONN., THURSDAY, MARCH 15, 1928

FULL ASSOCIATED PRESS DISPATCHES

The Bulletin.

Norwich, Thursday, March 15, 1928

THE WEATHER

Conditions

The northern disturbance is advancing east-northeastward over Quebec and a secondary disturbance that developed over New York is now centered south of the Maine coast. The southwestern disturbance has increased somewhat in intensity and is moving slowly eastward.

Fair weather will prevail Thursday over most sections east of the Mississippi river, but the southwestern disturbance will be attended by general precipitation mostly in the form of rain by Friday night as far east as the Atlantic coast. The temperature will be slightly lower Thursday in the Atlantic states.

Winds

North of Sandy Hook: Moderate northwest and west; fair Thursday.

Sandy Hook to Hatteras: Moderate northwest or north; fair Thursday.

Forecast

For Southern New England: Fair and slightly colder Thursday; Friday increasing cloudiness, followed by rain or snow Friday afternoon or night.

Observations

The Bulletin's observations show the following changes in temperature and barometric changes Wednesday:

	Ther.	Bar.
7 a. m.	42	30.20
12 m.	52	30.10
6 p. m.	46	30.00

Highest, 52; lowest, 47.

Comparisons

Predictions for Wednesday: Rain and colder.

Wednesday's weather: Rain, followed by clearing in late afternoon, and cooler.

SUN, MOON AND TIDES

(Standard Time)

Day	Sun Rises	Sun Sets	High Water a. m.	High Water p. m.	Moon Rises
12	6.05	5.51	1.45		morn.
13	6.04	5.52	2.33		0.05
14	6.02	5.53	3.31		1.05
15	6.00	5.54	4.33		2.03
16	5.59	5.55	5.34		2.57
17	5.58	5.56	6.29		3.48
18	5.56	5.57	7.18		4.29

Six hours after high water it is low water, which is followed by flood tide.

GREENEVILLE

Russell Wilson of North Main street has accepted a position with the United States Finishing company.

Among the local people who attended the basketball game at Plainfield between the Taftville Crescents and the Plainfield Pros, Wednesday evening, were Maurice Pichier, Chauncey Geer, George Morris, Stanley Boyd, Raymond Fortelance, William Daley, John Ryan, Lawrence Nolan, Dennis Sullivan, Louis Navick, Andrew Boyd, George Woolley, Louis Geer, Horace Woolley, Terry Shahan, William and Edward Delaney.

William A. Pitcher of 130 Prospect street attended the automobile show in Boston Wednesday.

Anthony J. Bernard and James J. Redden left Wednesday evening for Boston. While at Boston they will attend the automobile show which is being held in that city this week.

Mr. and Mrs. Thomas J. McDonald have returned to Worcester after spending a few days with relatives on North Main street.

John O'Connell has returned to his home in Springfield, after spending a few days with his relatives on Sixth street.

Mrs. John LeClaire of Jewett City is spending a few days at the home of her parents, Mr. and Mrs. Joseph R. Portelance, 213 Central avenue.

The P. M. Sewing circle met at the home of Miss Alice McGovern of Smith avenue Tuesday evening. After sewing, a social hour was enjoyed. Radio and victrola selections were rendered. Refreshments were served by the hostess, assisted by Miss Julia Murphy.

John Kilroy of New Haven was a business caller in Greeneville Wednesday.

FORMER NORWICH MAN TO WED IN NEW YORK

(Special to The Bulletin)

NEW YORK, March 14—A former resident of Norwich, Conn., Walter Rochmis, 21, an office manager, now living in the Bronx, New York, and Miss Jennie Serotoff, 21, of 245 Eldridge street, New York, procured a marriage license at the Municipal building here yesterday. They stated that they would be married March 17, but did not say where the wedding would take place.

Mr. Rochmis was born in Norwich, and is the son of Oscar and Rose Dubsky Rochmis. Miss Serotoff who is the daughter of Abraham and Lena Scheln Serotoff, was born in New York city.

Dutch Tea Rusk 18c pkg 3 for 50c

Priscilla FLOUR —bag $1.15

New Crop New Orleans MOLASSES — gallon $1.05

Fancy Native POTATOES—peck 49c $1.90 bushel

Monarch Brand PEANUT BUTTER — pound 25c

Bond COFFEE pound 45c

R. F. SMITH
GROCER
276 Main Street

TWO SUITS ON TRIAL FOR INJURIES SUSTAINED BY HALLVILLE GIRL

Two suits tried jointly, in which the damages sought total $12,000, were before Judge C. L. Avery and a jury in the superior court at New London Wednesday afternoon in which damages are asked because of injuries sustained by a Hallville girl, Geneva Genishevsky, a minor. The girl was struck while she was playing in the yard of her parents' home on March 30, 1927, by a motor truck owned by Isadore Fishbone of this city and driven at the time by Israel Chiat of Preston.

Both the owner and the driver of the car are made defendants in the suits, one being for $10,000 damages on behalf of the girl and the other for $2,000 brought by her father, Stanislaw Genishevsky. It is claimed the girl sustained a compound fracture of the left leg from which she will be crippled for life. It is alleged in the complaint that Chiat drove the truck across the yard at reckless speed, had insufficient brakes and failed to give the girl any warning of his approach.

Civil Engineer George E. Pitcher was the first witness called to the stand by the plaintiff's attorneys, Shields & Shields. He explained a plan of the locality and was followed on the stand by Benjamin Hall, who testified as to the existence of a private right of way. The final witness before court adjourned for the day was Mrs. Barron, who lived next door to the Genishevsky family.

Trial of the case will be continued this (Thursday) morning. Attorney John H. Barnes and Brown and James appear for the defendants.

ADDRESS ON ST. PATRICK GIVEN AT VESPERS

Rev. John Finn, associate editor of the Brooklyn Tablet of Brooklyn, N. Y., made the address Wednesday evening at the special vesper service at St. Mary's Memorial church when the music and the address were appropriate to the observance of St. Patrick's anniversary.

The preacher outlined the early history of Patrick, bringing it up to the time on Easter Saturday, A. D. 441 when he lighted the fire of faith on the hill of Tarra, a fire that has never ceased to burn and that changed pagan Ireland into a Catholic country almost from one end to the other. Catholic Irish missionaries carried this faith to all parts of the world and Ireland has done much for the world and the Catholic religion.

Irish airs sung by the senior choir included The Minstrel Boy and The Harp That Once Through Tarra's Hall and the offertory solo was Come Back to Erin, given in fine voice by Mrs. John Marshall. The service closed with benediction, in whch O Salutaris was rendered by the choir and Tantum Ergo was an especially fine duet number by M. J. Farrell and Nicholas Spelman. The recessional was the hymn, Hail, Glorious Apostle, rendered by the choir.

ESTIMATE POPULATION GAIN OVER 14 MILLION IN U. S.

(Special to The Bulletin)

WASHINGTON, D. C., March 14—The department of commerce announces an estimate of the population of the United States made by the bureau of the census. This gives a total estimated population of 120,013,000 on July 1, 1928, as compared with 105,710,620 on January 1, 1920. The total is arrived at by estimating the increase since 1920 upon the basis of the available data regarding births, deaths, immigration and emigration. The population of the several states is then estimated by distributing the total increase for the United States upon the basis of the increase by states from 1910 to 1920 or, where there has been a state census, from 1920 to 1925, except that where there was a decrease between 1910 and 1920 or between 1920 and 1925, the 1920 or 1925 census figures is retained, and no estimate is made.

The following are the figures for the New England states:

	Census Jan. 1, 1920	Estimated Population July 1, 1928
Connecticut	1,380,631	1,667,000
Maine	768,014	795,000
Massachusetts	3,852,356	4,290,000
New Hampshire	443,083	456,000
Rhode Island	604,397	716,000
Vermont	352,428	*352,428

* Population, Jan. 1, 1920; decrease 1910 to 1920.

ADVOCATED REVALUATION IN SPEECH BEFORE ROTARY

Members of the Norwich Rotary club heard a very interesting talk on the tax situation as it applies to the taxpayer, at the weekly meeting of the club held Wednesday noon at the Wauregan hotel. Rev. Alexander H. Abbott, who was the speaker, told the club that he would vote for the revaluation of property because of the great moral issue that it involved beside the economic side of the question.

At the business session of the meeting at which President Clarence A. Spear presided it was announced that the annual ladies' night of the club would be held on the evening of April 13. Flint Brayton who is chairman of the committee of arrangements for that night announced elaborate preparations which are under way. Benjamin H. Palmer, chairman of the local committee for the spring conference which is to be held at Waterbury, made a report on the progress of his plans for the attendance of local members.

William G. Park was the song leader for the meeting. Henry J. LaFontaine was at the piano. Many of the new songs were in the new books were tried out with the Rotary male quartette leading the singing.

RECKLESS DRIVING CHARGE MADE AFTER ACCIDENT

At the city court session Wednesday morning Andrew Przekof of No. 85 Fifth street, was presented on a charge of reckless driving and the case was continued until Thursday morning. He was arrested on complaint of J. Bradford Ricketts of No. 114 Prospect street, who claims that recklessness on the part of the accused was responsible for an auto accident Tuesday night.

It is alleged that the accused operated his machine in such a manner as to cause Mr. Ricketts, who was operating a Ford coupe, to collide with a runabout owned and operated by Albert A. James of No. 52 North Main street. The accident occurred on North Main street.

TAFTVILLE

Alfred Tetreault has resigned his position with the No. 1 weaving department of the local mills.

John K. Doyle of New Bedford, Mass., called on friends in the village Wednesday.

Miss Mary Nolan, the president, presided at the weekly meeting of the members of St. Veronica's T. A. and B. society Wednesday evening in the society's rooms on Providence street.

A local poultry raiser reported an 85 per cent hatch from his incubator on Tuesday and Wednesday of this week. Day-old chicks will soon be a regular thing in the in-coming mail at the Taftville postoffice.

Rev. William H. Bunker of Wilton, Conn., gave an illustrated lecture on a "Trip Around the World" in the vestry of the Taftville Congregational church under the auspices of the young people of the church.

For book service in isolated sections of Arkansas, a donation of $4,500 has been made by a national sorority to the Arkansas free library service bureau.

WENT TO GLASTONBURY FOR D. OF V. LODGE INSTITUTION

Mrs. Jennie Newberry, Mrs. D. Louise Atterbury, Mrs. Elizabeth Bogue, Mrs. Helena Church and Mrs. Annie Turner motored to Glastonbury Monday evening to St. Paul's church parlors where a new tent of Daughters of Union Veterans of the Civil War was instituted with a charter membership of 39.

The tent is named Elizabeth A. Bunse Tent, No. 20, after a distinguished woman who was not a regular army nurse. She did much to help to care for the sick and injured soldiers on the battlefields during the Civil war and was the wife of Dr. Bunse, a noted war surgeon. This tent was organized through the efforts of Department President Mrs. Augusta Ranney of Hartford, assisted by Mrs. Lillian Wakefield of New Britain and Mrs. Minnie Tyroll of Hartford and was instituted by the Department President Mrs. Ranney assisted by the Department Senior Vice President Mrs. Jennie S. Newberry of Norwich and Past Department President Mrs. D. Louise Atterbury of Norwich and several other department officers. About 40 other members of the order were present from Hartford, Middletown, New Britain, Meriden, New London and Norwich.

A set of five flags was presented to the tent by Stedman Camp, Sons of Union Veterans, and an altar flag from the three organizers. Mrs. Nellie D. Orchard, past department president of New London will soon give them a large Bible. Mrs. Eva Rouoff, a past department president of Nomons Relief Corp., was installed as their first president and her daughter Mrs. Myrtle Case as guide.

On the trip back the Norwich party arrived home with a flat tire and broken spring on their automobile due to the washouts on the road.

CAMPAIGN UNDER WAY FOR BACKUS HOSPITAL X-RAY

The Women's auxiliary of The Wm. W. Backus hospital enthusiastically launched its campaign on Monday morning to raise $5,000 in public subscriptions, to provide a new X-ray department in the hospital. The lobby of the Dime Savings bank is the headquarters where returns will be made, and it is hoped by the campaigners that a complete report will be secured by Monday, March 19th.

Some of the public spirited men of the community are generously giving of their time to assist the women in making solicitations in this canvass. The following is the list of canvassers who are diligently at work at the present time to accomplish this worthy purpose:

A. H. Tirrell, Mrs. William G. Park, Mrs. Walter T. Camp, Mrs. Flint Brayton, Mrs. F. B. Ricketson, Mrs. Frank I. Royce, Mrs. Allyn L. Brown, Mrs. Donald Bickham, Mrs. Rollin C. Jones, Mrs. Ruby Vaughn, Mrs. John F. Rogers, Mrs. W. K. Tingley, Mrs. C. V. James, Miss Lucy B. Abbott, Miss Jane E. Bill, Mrs. Frederick T. Sayles, Mrs. Robert W. Perkins, Mrs. James L. Crawford, Joseph C. Worth, F. Russell Smith, Edmund W. Perkins, Edward G. McKay, Walter T. Camp, John R. Tarrant, John J. O'Rourke, Walter F. Lester, Mrs. J. J. Donohue, Mrs. Walter F. Lester, Mrs. Robert R. Agnew, Mrs. A. J. LaPierre, Mrs. A. Torrance, Mrs. Harrison Gray, Mrs. Richard Gregson, Mrs. Thomas J. McVeigh, Mrs. William A. Norton, Mrs. Roy C. Judd, Miss Isabelle Mitchell, Mrs. C. E. Carpenter, Herbert B. Cary, Mrs. I. Beckenstein, Mrs. C. Brown, Mrs. P. Silberman, Mrs. J. Lahn, Mrs. S. Cramer, Mrs. A. Segal, A. Schwartz, M. Sussman J. Greenstein, Mrs. Casper Graff, Mrs. B. Mandell, Mrs. J. N. Rosenberg.

In its appeal to the public the committee says:

"The community of Norwich has never failed to respond to a real need of the Backus hospital. This change is known to be an absolute necessity, the benefit of which will be very far reaching in the service it will render. Will you make out your checks and send your contributions to the Women's auxiliary, and in such participation realize that you are rendering a community service, and perchance a service which may be redirected to serve you yourself as well.

"The X-ray picture tells the true story in the accident case, in the acute illness and in the chronic conditions, and is one of the greatest factors in early and direct diagnosis. Will you help to keep our hospital standardized and progressive?"

Entire Fine and Costs Remitted

Dr. J. A. Reynolds of the W. W. Backus hospital staff was presented in the city court Wednesday morning on a charge of failure to have an operator's license with him when he attempted to turn an auto, belonging to Miss Anslow of the hospital staff, around in Rose alley on the night of February 15. He was fined $20 and costs and the entire amount was ordered remitted after the court had learned the facts in the case.

While the doctor was attempting to turn the machine around it was hit by a switcher when it stalled on the railroad crossing at the foot of the alley. It is understood that Dr. Reynolds did not intend to operate the machine after turning it around for the owner.

PAST MATRONS, O. E. S., ELECT THEIR OFFICERS

Mystic members entertained the Eastern Star Past Matrons' association at its annual session Tuesday in Masonic temple at Mystic. Fifty-five members representing the nine chapters of the Order of Eastern Star in this vicinity forming the association were present.

The meeting was opened by the president, Mrs. Frances Geer of Sachem chapter, Norwich. At noon the officers of Charity chapter, No. 61 served a chicken pie dinner.

This being the annual session a new board of officers was chosen, after which they were installed by Mrs. Mary Fowler of Fidelity chapter, No. 54 of New London, the first president of the association. She was assisted by Mrs. Angie Dobbins, acting as chaplain, and Mrs. Erminnie Sullivan, acting as installing marshal. Mrs. Geer, the retiring president, who is the present worthy grand matron of the grand chapter, was presented a silver covered vegetable dish by her associate officers of 1927-28.

The officers for the ensuing year are as follows:

President, Mrs. Charlotte Joseph, Ruth chapter, No. 44, Stonington; first vice president, Mrs. Charlotte Hope, Oweneco chapter, No. 104, Montville; second vice president Mrs. Bessie Brown, Charity chapter, No. 61, Mystic; secretary, Miss Ethel Wood Latham, Charity chapter, No. 61, Noank; treasurer, Mrs. Mary Fowler, Fidelity chapter, No. 54, Groton; conductress, Mrs. Irene Gessner, Orpha chapter, No. 29, Montville; associate conductress, Mrs. Katherine Phillips, Faith chapter, No. 82, Jewett City; chaplain, Mrs. Ethel Adams, Ruth chapter, No. 44, Stonington; marshal, Mrs. Clara Griswold, Danielson chapter, No. 101, Lyme; organist, Mrs. Ruth Wilcox, Ruth chapter, No. 44, Westerly; first color bearer Mrs. Charlotte Truitt, Ruth chapter, No. 44, Stonington; second color bearer, Mrs. Vivian Coombs, Nehantic chapter, No. 102, Niantic; third color bearer, Mrs. Grace Tucker, Fidelity chapter, No. 54, New London; fourth color bearer Mrs. Lois Durie, Sachem chapter, No. 57, Norwich; fifth color bearer, Grace Brown, Wooster Star chapter, No. 94, Colchester; warden, Adelaide Cochlin, Sachem chapter, No. 57, Norwich.

COMPENSATION AWARD TO OIL SALESMAN'S WIDOW

Because of injuries which it is found caused the death of her husband, William B. Baker, Jr., and were sustained in the course of his employment, Mrs. Sarg D. Baker, of 56 Maple street, Waltham, Mass., has been given workmen's compensation, according to an award and finding made by Commissioner Albert J. Bailey. Mr. Baker was an employe of the Beacon Oil company, of Everett, Mass. His widow is to receive compensation at the rate of $21 per week for 284 4-7 weeks.

On Aug. 13, 1927, while William Baker, Jr., was in an auto owned by the Beacon Oil company, and while proceeding on the business of the oil company in the town of Colchester, the automobile struck some obstruction in the road causing Baker to lose control of the car as a result of which he crashed into a large boulder, sustaining serious injuries which resulted in his death on Aug. 24, 1927. The commissioner finds that the injuries arose out and in the course of his employment.

Baker left a wife and three minor children. As compensation had been paid from Aug. 13, 1927 to Feb. 25, 1928, at the rate of $21, Commissioner Bailey makes the award mentioned.

HAD DINNER PARTY FOR 55TH WEDDING ANNIVERSARY

Mr. and Mrs. Lovell Strongin, whose home is at 53 Pearl street and who spend their summers at Gardner lake, were in New York early this month, when on March 3rd they celebrated their 55th wedding anniversary with a family dinner party at the Level club.

Mr. and Mrs. Strongin resided for many years on Raymond hill and now spend their summers at Gardner lake with all their children and grandchildren.

HANOVER MAN'S SUIT SETTLED OUT OF COURT

After three witnesses had been heard in the trial of the $5,000 negligence action brought by Kenneth H. Doyle of Hanover, town of Sprague against Lieut. Com. Whitney M. Prall, United States coast guard officer of New London, in the superior court before Judge Christopher L. Avery and a jury at New London Wednesday the case was settled out of court.

Doyle claimed that the collision occurred about 8.30 p. m., daylight saving time on July 16, 1927. He alleged that he was traveling in a northerly direction in Pequot avenue and that the Prall machine was being operated by the commander in a southerly direction. The plaintiff claims that the Prall machine attempted to pass another car, traveling ahead of it, and in so doing crashed into the plaintiff's machine wrecking it to the extent of $500 and permanently injuring Doyle.

The defendant made a general denial of the allegations.

The first witness for the plaintiff was Dr. Edward R. Hill of New London. He, in answer to direct questioning by Attorney Edmund Perkins, who with Attorney Edward G. McKay represents the plaintiff, said that he is a member of the staff of the Home Memorial hospital. The physician testified that he attended Doyle right after the crash. He said that the young man was dazed, although not unconscious, and he had a bad cut extending from the middle of his right eye nearly to his ear, which went practically into the bone. In addition, according to the doctor, Doyle had sustained numerous bruises and abrasions to the shoulder.

Dr. Hill said that he immediately had Doyle taken to the operating table, where he closed the cut, taking about 12 stitches on the outside and about the same number on the inside. He told of the pain caused Doyle because of the fact that no ether or a local anaesthetic could be administered. The physician said that his bill was about $45.

Attorney Arthur M. Brown, who with Attorney Charles V. James represents the defendant, cross-examined Dr. Hill.

Robert E. Pellerine, automobile salesman of Norwich, was the next plaintiff witness. He sold the car to Doyle for $945 early in May, 1927. He said the machine was practically totally damaged but that when Doyle bought another new one about a month after the accident, he allowed Doyle $350 for the damaged machine.

Doyle was the next witness and he testified that when he saw Commander Prall's car driving alongside of the other car, he slackened his speed, and turned his car to the right, and then because a pole and hydrant prevented him from swinging out further to his right he turned in the left in an attempt to avoid a head on collision.

The jury in the case was composed of the following men:

New London, Charles R. Ogden and Charles C. Apley; Groton, Adrian C. Hewitt, Ernest W. Brown, Ernest Allen; Stonington, Mason Manning, Everett D. Chapman, Walter C. Merrill; Montville, Walter Beckwith; Ledyard Gilbert Hagen; East Lyme, John Radiker, William A. Green.

COLLEGE ALUMNAE WANT REPRESENTATION ON TRUSTEES

At a special meeting of the Hartford chapter of the Connecticut College Alumnae association held Monday evening in the Old State house at Hartford, it was voted to send the following letter to the board of trustees and to each chapter of the Alumnae association:

"All members of the board of trustees of Connecticut college in the vicinity of Hartford were invited to attend a special meeting of the Hartford chapter of the Connecticut College Alumnae association in the Old State house, Monday evening, March 12, to promote a spirit of understanding between the Hartford chapter and the board of trustees as represented by those present. Three were able to attend. In view of the fact that these trustees could make no statement for the entire board and since unforeseen circumstances had prevented action on the part of the board of trustees up to this time, it was voted that we as a chapter should express our interest in the situation existing at Connecticut college and our confidence in both President Benjamin T. Marshall and the board of trustees until such time as the board of trustees can meet and make public their action.

"We enclose a memorandum which we believe embodies a constructive suggestion."

The memorandum is as follows:

"Inasmuch as the origin of Connecticut college was in the 'College club' of Hartford, the capital of Connecticut, and the Hartford chapter of Connecticut college alumnae is one of the largest groups of its kind, we feel the advisability of presenting a suggestion to other chapters and to members of the board of trustees.

"Be it first understood that we are not presuming to comment on the merits or demerits of President Marshall's administration or the circumstances leading up to his resignation, but merely to further establish the reputation of Connecticut college.

"In this regard it has been previously pointed out that 'parents and teachers have expressed themselves as forced to withdraw their support' until the dissention is eliminated. One who is asked to serve as president or on the faculty would naturally hesitate before accepting under such conditions and furthermore since this is the second instance within a comparatively short time that similar conditions have developed.

"Our suggestion is as follows: To develop a more co-operative spirit between trustees and alumnae, that representatives appointed by the alumnae association be present at future trustee meetings and permitted to vote as soon as possible, the term of each alumnae to be not over two years."

RECALLS BLIZZARD WEDDING AT HEBRON CENTER CHURCH

The fortieth anniversary of the big blizzard of 1888 recalls to those who remember that historic occasion the "blizzard wedding" which took place at the Congregational church at Hebron Center, March 12, 1888, when William Clifford Robinson of Columbia and Miss Jennie Leonard of Hebron were married on the evening of the day of the great storm.

The trip to the church by the bridegroom was made by means of an ox sled drawn by several yoke of oxen, a distance of some miles through drifts which are mentioned to this day with bated breath. The bride and the officiating clergyman lived near the church, the groom stopping for them with his rustic equipage. Guests used improvised snowshoes and the affair went merrily. The bride accompanied her husband to their new home in Columbia on the ox sled behind the four-footed beasts.

This wedding was reported with pardonable exaggeration from coast to coast all over the United States in the newspapers of that time. A New York paper even presented an illustrated story of the occasion showing the ox-cart and bridal party.

Mr. and Mrs. Robinson still live at Post Hill, Columbia, and celebrated the fortieth anniversary of their marriage on Monday.

UNDERWOOD TOOK FIRST WITH HIGH SCORE

The West Side Pinochle club played on Monday night this week instead of Wednesday, because of the special town meeting coming that night. Underwood furnished the spectacular performance of the evening as he made the high score of the night and jumped from eighth into first place.

The following were the scores of the evening:

Underwood 7490, A. J. Bailey 7155, Ellsworth 7085, A. Jordan, 6950, Lewis 6940, J. Jordan 6760, Boynton 6730, Schuler 6480, Parker 6415, H. H. Pettis 5965, E. Peckham 5700, C. Peckham 5425.

Standing to date:

Underwood 14,170, Dr. Lewis 14,115, A. J. Bailey 14,090, J. Jordan 13,985, C. Schuler 13,835, A. Jordan 13,785, Ellsworth 13,605, C. Peckham 12,790, Boynton 12,660, E. Peckham 12,625, H. H. Pettis 12,570, Parker 12,435.

MOTIONS LIST FOR SHORT CALENDAR SESSION

Eleven motions and one uncontested divorce case are scheduled to be heard by Judge Christopher L. Avery in the superior court at its short calendar session at New London Friday. They are as follows:

Industrial Trust Co. against Cook, et al., judgment.

Gulliani against Edgecomb, motion for default.

O'Donnell, Jr., against Borough of Groton, motion to set aside verdict.

Pastelo against Murphy, et al., motion for default.

New Haven bank, N. B. A., trustee against 325 State Street Corp., et al.; hearing on receiver's petition for advice regarding first mortgage interest.

Mariners' Savings bank against Atwood, executor, et al.; acceptance of committee's report, approval of deed.

Frank against McKim, motion to erase.

Riner against Rich, default for failure to plead, judgment, appointment of committee.

Uncontested Divorce

Dorothy P. Bliven against Harry M. Bliven.

Broadcasts From Washington

Raymond J. Woods of 19 Elmwood avenue, this city, a sophomore at Georgetown university, Washington, D. C., broadcasts every Thursday evening between 6:30 and 7 p. m. with the Dough Boys orchestra from WRC. He is also to play a solo with the college orchestra (The Georgetown Collegians) at the Mi Careme concert March 18, which is given by the Georgetown Glee club.

A correspondence course in Esperanto, supplemented by radio talks, is given by the general extension division of the university of Minnesota. It may be taken individually or in study groups. In 1926 a radio elementary course in Esperanto was given to 2,000 persons. In an advanced course 500 enrolled.

STOP BAD BREATH

People afflicted with bad breath find quick relief through Dr. Edwards' Olive Tablets. The pleasant, sugar-coated tablets are taken for bad breath by all who know them.

Dr. Edwards' Olive Tablets act gently but firmly on the bowels and liver, stimulating them to natural action, clearing the blood and gently purifying the entire system. They do that which dangerous calomel does without any of the bad after effects.

Olive Tablets bring no griping, pain or any disagreeable effects.

Dr. F. M. Edwards discovered the formula after 20 years of practice among patients afflicted with bowel and liver complaint, with the attendant bad breath.

Olive Tablets are purely a vegetable compound mixed with olive oil; you will know them by their olive color. Take nightly for a week and note the effect. 15c, 30c, 60c. All Druggists.

When Foot Troubles Come Pleasure Goes!

Your looks and your health suffer, too

Foot Comfort Expert

from New York will be here THURSDAY, FRIDAY, SATURDAY *to give*

Free Demonstration

Avoid foot trouble as you would any other disease. It has a bad influence on your health, steals your vitality and makes you old-looking all too soon.

Visit our store on the above date and get the benefit of the skill and experience of a Foot Comfort Expert from Dr. Wm. M. Scholl's personal staff.

He will make an analysis of your feet on Dr. Scholl's Pedo-graph right over your stockinged feet, and demonstrate how the proper Dr. Scholl Foot Appliance or Remedy made for your particular trouble will give you immediate and lasting relief. *No charge made for this valuable service.* ACT NOW.

Dr. Scholl's Foot-Easer quickly relieves tired, aching feet, restores weak and broken down arches. Worn in any shoe. $3.50 per pair.

Dr. Scholl's Foot Balm soothes, cools, rests and heals tender, tired, aching, burning feet. 35c per jar.

FREE SAMPLES—Come in and get a free sample of Dr. Scholl's Zino-pads for Corns, and experience the quick and complete relief you get from corn pain.

UTLEY & JONES
Pharmists
158 Main Street, Norwich, Conn.

Layer, Loaf and Cup Cakes look appetizing, taste good, have *real food value* too when made with Rumford. You can always depend on Rumford for perfect leavening and uniform results. Be sure to get

RUMFORD The Wholesome BAKING POWDER

It Never Spoils a Baking

B 97-12

The modern ice-man *calls once and the ice stays* always

If you have a good ice-box the Frigidaire cooling unit can be placed in it at low cost. A small payment and easy monthly terms will put any Frigidaire model in your home. Visit our showroom for a demonstration.

FRIGIDAIRE
CARL W. BROWN, INC.
UNCAS NATIONAL BANK BLDG., NORWICH, CT.

PRODUCT · OF · GENERAL · MOTORS

Um-m-m!

Just sink your teeth into the goodness of Clark's Teaberry Gum. Then notice the spread of its refreshing flavor to every part of mouth and throat. It keeps the mouth moist, allays thirst, keeps teeth clean and aids digestion. Isn't that a big nickel's worth?

CLARK'S TEABERRY GUM 5 Cents

CLARK BROTHERS CHEWING GUM CO. MAKERS, PITTSBURGH, U. S. A.

SUPREME - *for light fluffy bakings*

Heckers' FLOUR

LIGHT, flaky, tender; with a texture of silky softness; and an extra measure of flavor—adjectives fail to picture the delicious breads, cakes and pastry goodies that are made from Heckers'. You must taste them to know!

For Heckers' is the achievement of eighty-six years—spent in blending sweetest wheats into the one superlative flour.

Since 1840 - the SAVING flour *- It goes farther*

Norwich Bulletin

VOL. LXIX—No. 65 | POPULATION 30,689 | NORWICH, CONN., FRIDAY, MARCH 16, 1928. | SIXTEEN PAGES — 128 COLUMNS | PRICE TWO CENTS

HINCHLIFFE AND PLANE PLACED ON MYSTERY LIST

It is Generally Feared That the Monoplane Endeavour Has Gone the Way of the Two Planes That Attempted the Western Passage Over the Atlantic Last Summer—Recurrent Rumors, Reviving Hope, Prove to Be Groundless.

NEW YORK, March 15—(AP)—The monoplane Endeavour, which left England for America two and a half days ago, still was missing tonight and it was generally feared that it had joined the two planes that attempted the perilous western passage last summer and were never heard of again.

Hope flared fitfully during the day, fanned by recurrent rumors, and rose high in midafternoon when persons on the beach in Maine reported seeing a yellow object and two waving figures on an island two miles off shore. Investigation by the coast guard established, however, that no plane had landed on the island.

Charles Nungesser and Francis Coli, Frenchmen, were the first to be lost in attempting the western passage of the north Atlantic, which never yet has been crossed by an airplane.

Next the Princess Lowenstein-Wertheim set forth in the St. Raphael with two pilots and nothing more was ever heard of them.

On Tuesday morning the Honorable Elsie Mackay, daughter of an English viscount, and Capt. Walter Hinchliffe flew off on their great adventure in the Endeavour, an American plane, and disappeared.

Today's rumors were so persistent that they raised false hopes in the breast of Mrs. Hinchliffe in London and twice she cabled John Gillespie, her husband's American representative, that she had word he had news of the Endeavour landing in Newfoundland.

Each time Gillespie cabled back denials that he had any good news. He reassured her as best he could with promises that everything possible would be done to run down every clue.

ENGLAND'S HOPE BASED ON RESCUE BY SHIP AT SEA

LONDON, March 15—(AP)—England's slender hope that the monoplane Endeavour may yet survive its trans-Atlantic flight venture depended tonight on the chance that Captain Walter Hinchliffe and the Honorable Elsie Mackay were rescued by some ocean vessel without wireless apparatus.

Memories of the rescue of Harry Hawker on his trans-Atlantic attempt many years ago are revived in an effort to stave off despair. Veteran pilots find it hard to believe that their old comrade, a hero of a hundred aerial exploits in war and peace has been conquered by death.

Among the few who refused to abandon hope is Mrs. Hinchliffe who is enduring the terrible strain with marvelous courage. Although pale and looking ill tonight, the young mother of two little girls attempted to carry on the routine of her home. In three days and two nights she has scarcely slept at all.

"We are still waiting," she said quietly, "but there is no news although we have tried every possible source."

ROBERT E. LEE INVOLVED IN ANOTHER INQUIRY

BOSTON, March 15—(AP)—Federal officials already engaged in investigating the stranding of the steamer Robert E. Lee on Mary Ann rocks, off Manomet Point last Friday night, will begin tomorrow hearings on another accident in which the same vessel figured.

Chief Officer Arthur J. Love, of the Robert E. Lee will go on trial before the board of U. S. steamboat inspectors on charges of negligence in connection with the sinking of the Boston harbor tug Neponset in collision on the night of December 12, last.

The Lee, en route from Boston to New York, collided with the tug in Buzzards bay and the smaller vessel was sunk with the loss of two lives. Captain Harland W. Robinson was not on board the Lee at the time and Chief Officer Love was in command.

The inquiry into the Manomet Point grounding was postponed indefinitely today when officials of the Eastern Steamship company, owners of the Lee announced that they were unable to produce certain witnesses until a later date. At yesterday's session Captain Robinson said that he assumed full responsibility for the accident, which occurred during a driving snowstorm.

CASE CONCERNS COTTON MARKET OPERATIONS

WASHINGTON, March 15—(AP)—A startling picture of vast cotton market operations by one Texas trading firm involving millions of bales and an unestimated number of dollars, to "corner" certain market activities at home and abroad and create topsy-turvy prices, was painted before the senate cotton sub-committee today by Arthur R. Marsh, New York cotton broker.

The Houston firm of Anderson Clayton and Company, admittedly a market leader in spot trading, Marsh declared in his opinion to be directly responsible for the cotton price smash of 1927 that precipitated the senate inquiry into what caused it. His own complaint against the firm, he added, was based on his assertion that it had "extracted" huge profits out of its competitors by its manipulations, an dhad not merely made normal profits out of its deals as middle man in merchandising cotton from growers to spinner.

REPORT FINDING OF AIRPLANE WRECKAGE

ST. JOHNS, N. F., March 15—(AP)—The Newfoundland department of marine and fisheries was advised today that airplane wreckage had been found early this month at Point May, near Lamaline, on the south coast of the island. Steps were taken to determine if the wreckage could be identified as belonging to one of the planes lost in attempted trans-Atlantic flights last season.

Thomas Hennebury, fisheries officer at Lamaline, telegraphed the department that a piece of a plane was picked up at Point May on March 3. No particulars were given in the message.

Point May is on Burin peninsula, about 12 miles from St. Pierre-Miquelon, where wreckage believed to belong to an airplane was found recently.

BOSTON NEARLY ELIMINATED AS AN EXPORT GRAIN FACTOR

CHICAGO, March 15—(AP)—Pinched between Montreal with its low water freight rates, and New York, Philadelphia and Baltimore with their preferred rail rates, Boston virtually has been eliminated as an export grain factor, a witness from that city advised the interstate commerce commission today.

Andrew L. O'Toole described himself as the "last grain exporter in Boston." He is a director of the Boston Grain and Flour Exchange. All other grain exporters have forsaken the Massachusetts city because of its disadvantageous position, he explained.

GENERAL GAXIOLA WAS ASSASSINATED IN MEXICO

MEXICO CITY, March 15—(AP)—General Macario Gaxiola, secretary of the "Obregon for President" organization in Sinaloa and himself a candidate for governor of that state, was assassinated in the Obregon headquarters at Culiacan yesterday.

Word of the tragedy came here in private telegrams sent by Congressman Cuauhtemoc Rios of Culiacan. The messages gave no details, stating only that Gaxiola was killed in his office.

Local leaders of the Obregon party believe that some enemy of their candidate may have been responsible.

INDICTED FOR OWNING AND OPERATING A DISTILLERY

PROVIDENCE, March 15—(AP)—In a partial report returned this afternoon, the U. S. grand jury in seven secret and four open true bills, indicted 28 persons in connection with the ownership and operation of a large distillery seized on Mason street, Woonsocket, Dec. 28, last.

The indictment charged violations of the old internal revenue law as well as conspiracy to violate the national prohibition act.

Among those mentioned in the open indictment are three former prohibition agents. They are Joseph E. Kelly, of Woonsocket, and Ralph H. Borson, alias Ralph Blakeslee, of New Haven, Conn., and George Sabine, also of New Haven.

The indictment also charges that Leif Nelson, Joseph Marchand, Joseph Hess, Richard Brown, Wilfred Daignault, and Frank C. Leary, all of Woonsocket; William Swinson, John Joseph Moore, both of New York; Robert C. Sabine, alias Robert V. Howe, of New Haven, and John Suraka, of Camden, N. J., violated the internal revenue laws for operation of a distillery.

The distillery was seized in a former textile plant. Government agents said that the plant cost about $200,000.

BELIEVES IN INNOCENCE OF DR. HAROLD N. GUILFOYLE

HARTFORD, March 15—(AP)—A statement expressing his belief in the innocence of Dr. Harold N. Guilfoyle and describing as ridiculous the state's charge that Dr. Guilfoyle killed Mrs. Maximin J. Gaudet, of New Haven, in a Maple avenue apartment house last January, was made today by John T. Robinson, counsel for the accused veterinarian.

Mr. Robinson also expressed surprise that the grand jury had indicted Dr. Guilfoyle on the charge of murder in the first degree. He said he had not expected that the grand jury would indict the veterinarian. Mr. Robinson entered the case last Monday and has gone over the case with Dr. Guilfoyle and the associate counsel, Judge Samuel Rosenthal.

GRENFELL ORPHANAGE WAS DESTROYED BY FIRE

BOSTON, March 15—(AP)—Sir Wilfred Grenfell, famous medical missionary, was informed by telegraph today that his northern orphanage at Gordon, North Labrador, has been destroyed by fire. The 50 children living there were saved and are being cared for by fishermen, but all clothing, food and other supplies were ruined.

Sir Wilfred, now in Boston, said that the orphange building was of wood "since that was all the International Grenfell association could afford." It was partially insured, he said, because insurance rates on wooden buildings in North Labrador were very high.

SEN. BORAH TO ENDEAVOR REFUND $160,000 TO SINCLAIR

WASHINGTON, March 15—(AP)—Calling upon republicans over the country to "repudiate" the $160,000 contribution of Harry F. Sinclair, oil operator and lessee of Teapot Dome, to the republican campaign fund of 1920, Senator Borah, of Idaho, set out tonight in a lone hand endeavor to raise the funds to pay off Sinclair.

The Idahoan announced his course after submitting a request several days ago to the republican national committee to collect the money and return it to Sinclair. He said tonight he was going ahead independently "because the committee has not acted."

WOMEN VOTERS PLANNING A CITIZENSHIP SCHOOL

Hartford, March 15—(AP)—Plans for the Citizenship school which is being arranged by the Connecticut League of Women Voters and the Connecticut Agricultural college were announced here yesterday by Miss Mary Bulkley at a meeting of the executive board of the league.

The school will be held at the Agricultural college the first week in May and will teach the students how government touches the citizens through taxes, schools, public health, courts, institutions and legislation. In addition there will be lectures and discussions.

CABLED PARAGRAPHS

MANSTON, Kent, Eng., March 15—(AP)—Two British officers were killed in the crash of their airplane after a collision with a second plane. The second plane landed safely.

MANAGUA, Nicaragua, March 15—(AP)—Fifty bluejackets from the cruiser Denver landed here to take the place of marines being moved northward into the area affected by the rebel General Augustino Sandino's activities.

LONDON, March 15—(AP)—The Eastern Telegraph company with its associated lines and Marconi Wireless Telegraph company, announced that a provisional arrangement had been reached for the fusion of their interests through the medium of a holding company.

U. S. Mail Truck, With Registered Mail, Was Stolen in New Haven

NEW HAVEN, March 15—(AP)—A United States mail truck containing registered mail and parcelpost, was stolen from in front of New Haven hospital tonight.

Ernest La Brake, driver of the truck reported that he was in the hospital less than five minutes and that there were no other vehicles in sight either when he went in or when he came out with a pouch of mail.

Finding his truck gone, La Brake ran towards Congress avenue where he learned from a passerby that the mail truck had headed toward Oak street in the opposite direction.

Postal authorities on being informed of the loss, immediately started a check-up of the contents of the truck.

407 AUTO ACCIDENTS IN THE STATE LAST WEEK

HARTFORD, March 15—(AP)—One hundred and forty motor vehicle accidents occurred in Connecticut on March 9, and 407 accidents, of which five were fatal, occurred during the week ending March 10, it was announced today by the state motor vehicle department.

The number of accidents Friday, March 9 is a record for one day's crashes, this year, 54 accidents which occurred February 18 previously being the high record.

The 407 accidents reported to the state department during the week, however, is not a record. 408 accidents occurred during the week ending February 4.

The large number of accidents March 9, was due primarily to the slippery highways during the snowstorm which covered the state with almost eight inches of light snow, it was said today.

Of the total number of accidents last week, 296 were reported from the 14 principal cities in the state. During the corresponding week in 1927, 240 accidents, 163 of which were in the same 14 cities, were reported. Five people were killed in the corresponding week last year, also.

The people killed in accidents last week were: Danbury, Frank Buzak; Greenwich, Ward Shofield; Hartford, Mrs. Sultan Souklassin; Milford, Mrs. Kitty De Sheen; Windsor, Mrs. Agathie Louis.

BOOM FOR GOV. AL SMITH LAUNCHED IN DANBURY

DANBURY, March 15—(AP)—The presidential boom for Governor Al Smith, of New York, in this part of the state was launched at a dinner tonight by Assistant District Attorney J. G. Wallace, of New York city who stated at a meeting sponsored by locally that Smith would get the nomination as the south and the west was tired of supporting losers and would unite for Smith.

Mrs. Lillian S. Abbott, of Norwalk, a member of the national democratic committee urged the women to organize a movement to support Smith in the event he got the nomination.

FIVE INMATES ESCAPED FROM SCHOOL FOR BOYS

MERIDEN, March 15—(AP)—Five inmates of the Connecticut State School for Boys escaped from the institution here tonight. They are Frank Sherwood, 18, of 18 1-2 Ely avenue, South Norwalk; Alfred Sanson, 18, of 125 Wardell street, Stamford; William Clocek, 19, of Pacific street, Stamford; Anthony Japonis, 19, of 91 South Elm street, Bristol; and Domenick Martino, 17, of 15 Palmer street, New Haven.

According to the officials at the institution, the inmates scaled the fence sometime between 10 and 11 o'clock tonight after having concealed themselves on the grounds throughout the afternoon.

"PROPER MINE OFFICIALS" BLAMED FOR EXPLOSION

GREENSBURG, Pa., March 15—(AP)—A coroner's jury tonight placed upon "the proper mine officials" the blame for the explosion Feb. 20 at the Kinloch mine of the Valley Camp Coal company which killed 12 miners. Responsibility for the two lives lost in the adjoining Boyd mine was placed upon officials of the Kinloch mine for their alleged failure to notify the H. W. Boyd company of the explosion in the Kinloch mine.

GIRL STRUCK BY AUTO ON HARTFORD-MERIDEN HIGHWAY

MERIDEN, March 15—(AP)—A girl describing herself as Miss Katherine Isman, 20, of 400 West 134th street, New York city, was struck by an automobile while walking along the Hartford-Meriden highway about 10 o'clock tonight. She was brought to the Meriden railroad station by two men and left there. Bleeding profusely from a deep laceration over one eye, she refused to be treated by a physician who was called. The girl was then removed to the hospital.

MINNESOTA'S 24 DELEGATES ARE PLEDGED FOR SMITH

MINNEAPOLIS, Minn., March 15—(AP)—Minnesota's 24 delegates to the democratic national convention were pledged today to vote for Gov. Alfred E. Smith of New York for the presidential nomination.

Amid thunderous applause, the democratic state convention adopted a resolution instructing the Minnesota delegates to "vote as a unit" for the nomination of Smith "until he is nominated or until he releases them."

DAM DISASTER DEATHS HAVE REACHED TOTAL OF 202

LOS ANGELES, March 15—(AP)—An individual check by the Associated Press, completed late today, of every morgue in the St. Francis flood area, known to hold bodies of disaster victims, revealed a total of 202.

Tracing Sinclair Bonds in Chicago

Senators Nye and Norbeck Uncover Details of Financing of the Republican Party.

CHICAGO, March 15—(AP)—Examining more than a score of witnesses of the opening day of the inquiry here the senate Teapot Dome sub-committee today traced disposition of some of the Sinclair Continental Trading company bonds and uncovered some republican party financing that intrigued its two members, [illegible] of North Dakota, and Norbeck, [illegible] South Dakota.

From Miss Flora H. Johnson, secretary of B. A. Eckhart, who twice was examined in Washington, the investigators learned that $2,000 worth of the $60,000 of Sinclair bonds which Will H. Hays sent to the late Fred H. Upham, went to Eckhart on December 5, 1923. This was the day before the republican national committee met at Washington to select the place for the 1924 convention.

Relating a telephone conversation she had yesterday with Eckhart, who now is in California, Miss Johnson said she had been informed that Upham called her chief on the telephone on that day and asked him to take $5,500 of liberty bonds as security and make a donation to the national committee in a like amount.

Eckhart drew his check for that amount and went to Upham's office, but when he arrived he was informed that $3,500 of the bonds had been disposed of before his arrival. He took the remaining $2,000, selling them later, and $3,500 in cash since his check was drawn for that amount.

From Homer K. Galpin, chairman of the Cook county (Chicago) republican committee, the senators learned that the republican national committee had not made a contribution to that organization in early 1924, although the records of the national committee, as Upham gave them to William V. Hodges, the present treasurer, showed that such a contribution was made. Committee members are wondering whether $25,000 of the Sinclair bonds were disposed of, and the Cook county committee credited with the tribution.

After Joseph J. Morand, a manufacturer, had testified that in 1923 he made a cash contribution of $2,500 to the national republican fund through Upham, Chairman Nye indicated that this might represent another liberty bond transaction, but Morand denied that he took any bonds as security and later in the day produced a check for $2,500 representing a contribution made in 1922 and not 1923.

Roy O. West, secretary of the republican national organization since June, 1924, testified emphatically that he did not assist Upham to clean up the deficit in 1923. Asked if he knew of any Liberty bonds made available to wipe out the deficit, West said he had never heard of it until the senate investigation was put underway. He added that he was "surprised" that this method of financing had been restored to by Upham and Will H. Hays, a former national chairman, and others.

STEWART PLEADED NOT GUILTY TO INDICTMENT

WASHINGTON, March 15—(AP)—Less communicative than at any time since he defied the senate Teapot Dome committee in its efforts to trace through him the Liberty bond oil profits of the Continental Trading company, Robert W. Stewart, chairman of the board of the Standard Oil company of Indiana, pleaded not guilty today to an indictment resulting from his defiance.

Shortly after he had been granted 20 days in which to decide upon his course in attacking the indictment, his resignation as chairman of the board of the Dixie Oil company, a subsidiary of the Standard Oil company of Indiana, was announced in Shreveport, La.

The Chicago oil man, who refused to tell the Teapot Dome committee whether he knew anyone who had handled the Continental bonds or whether he had discussed the bond transactions with Harry F. Sinclair, Teapot Dome lessee, was before Chief Justice McCoy in the District of Columbia supreme court less than five minutes.

After the formalities, he departed still under $5,000 bond for his future appearance, and a short time later left Washington. His counsel declined to divulge his destination.

SNOWFALL OF 15 INCHES IN PARTS OF COLORADO

KANSAS CITY, March 15.—(AP)—Winter took a March fling at the eastern Rocky Mountain region today, leaving a mantle of snow that reached a depth of 15 inches in parts of Colorado.

For the farmers the snow was described as "a farm relief measure," and "a fine boost for the wheat crop."

The storm left a trail of fallen telegraph and telephone poles, broken under the weight of a wet, clinging snow, in western and northwestern Kansas.

4 U.S. Marine Airmen Were Instantly Killed

When Two Planes Collided and Crashed to the Ground Near San Diego, Cal.

SAN DIEGO, Calif., March 15—(AP)—Four United States marine airmen were killed this afternoon over the Rockney air field. Two planes of the marine corps collided and crashed to the ground, the four occupants of the planes being instantly killed.

Officers of the marine air corps rushed to the scene as soon as the news of the crash was received, and soon after arrival, announced that the dead airmen were Lieutenant Lawrence C. Dewine, pilot; Lieutenant J. D. Swartwout, pilot; H. C. Dailey, mechanic, and H. C. Chappell, pilot.

The planes were of the De Haviland type and were being flown in formation when they collided about 300 feet in the air. Both planes were practically demolished in the crash.

ARMAMENT CONFERENCE FACING A NEW ENIGMA

GENEVA, March 15—(AP)—Rumored designs of Maxim Litvinoff, head of the Russian delegation; Count von Bernstorff of German, the Turkish delegates, and Hugh S. Gibson, American ambassador to Belgium, and head of the American delegates, caused commotion in the ranks of old-time league disarmament workers when the preparatory committee of the disarmament conference met today for the second time.

The Russians were represented as ready to fall back on Secretary of State Kellogg in case their disarmament scheme was rejected and to ask the committee to adopt the American secretary of state's proposal for a general agreement to outlaw war. Maxim Litvinoff maintained an enigmatic smile, but remained silent.

Count von Bernstorff admitted that he would press the committee to act on the proposal that all countries must annually publish a full list of their armaments.

Ambassador Gibson, it was said, would insist upon action being taken on the uncompleted draft of the disarmament convention, drawn up last year and left over for the powers to think about. The ambassador said that the American delegation was here to co-operate with the others; he saw nothing to be gained by trying to force things, if the other delegates thought that the pace ought not to be quickened.

"WEDDED BLISS" ENDS FOR FORMER KAISER'S SISTER

COLOGNE, Germany, March 15.—(AP)—Four months of "wedded bliss" of the former emperor's sister, Princess Victoria of Schaumburg-Lippe with the youthful Russian emigre, Alexander Subkoff, has come to a melancholy end. Subkoff has been ordered expelled from Germany by the Cologne authorities, this actio nbeing based on the technical ground that he had not renewed his residence permit after it had expired.

The official expulsion order describes the 27 year old emigre as "a man without a nationality or occupation." One report today was that he had already left for the Congo.

No surprise was caused by the announcement of Subkoff's expulsion because of his recent escapedes, in addition to the irregular passport which he carried. Monarchist quarters show no sympathy, for from the first they regarded Princess Victoria's marriage as a deplorable mesalliance and a serious blow to the monarchist cause. The hope is expressed that his expulsion will save Victoria's private fortune from being touched further by her errant husband.

A MONUMENT TO LOUIS KOSSUTH, HUNGARIAN PATRIOT

NEW YORK, March 15.—(AP)—The tribute of a country whose hero was welcomed in defeat by America was extended today by 5,000 men and women of Hungarian extraction at the dedication of a monument to Louis Koosuth, Hungarian patriot.

Delegations from 150 American cities joined with 500 official delegates from Hungary in picturesque exercises on Riverside drive where the monument was unveiled. The unveiling marked the high spot of the four day visit in New York of the foreign delegates who will be received in Washington by President Coolidge on Monday in a continuation of a good will tour of several cities of the country.

POISON CAUSED DEATH OF MRS. MARY A. DICKINSON

CHICAGO, March 15—(AP)—After less than half an hour's deliberation, a coroner's jury today decided that Mrs. Mary Alice Dickinson, who died recently, leaving a $100,000 estate, came to her death from a poison which paralyzed her respiratory system. The jury said it was unable to determine who administered it.

Mrs. Dickinson, the divorced wife of a former Wall street broker, died last Jan. 4 after a protracted illness.

TILSON DEFENDS THE RIGHT OF SEC'Y WILBUR TO APPEAR ON FLOOR OF HOUSE

WASHINGTON, March 15 (AP)—The presence of Secretary Wilbur upon the house floor during debate of the $274,000,000 new warship construction program brought a vigorous protest today from Representative Huddleston, democrat, Alabama, who said that the house was capable of transacting naval business without assistance from the navy department head.

Representative Tilson, of Connecticut, the republican leader, came to the defense of the secretary. He said that the house rules entitled cabinet members to appear on the floor, that these rules virtually constituted an invitation for them to appear and that he thought "it is a pity that they don't come more frequently.

"Cabinet officers are public officials like ourselves," he continued, "and we often have representatives of special interests in the gallery and what is the difference between being in the gallery and reading something in the Congressional Record."

Representative McClintic, democrat, Oklahoma, replied to Tilson, declaring he regarded the presence of cabinet members on the floor during consideration of bills affecting their departments as an effort to influence congress.

"It is a bad precedent and bad form," he continued. "I don't think it should be done again."

Representative Abernethy, a North Carolina democrat observed that the rules of the house permitted the presence of a cabinet officer and added:

"I am not a special admirer of the secretary of the navy, but I think it comes with poor taste for a member of this house to criticize a member of the cabinet in this way."

The discussion then shifted back to the naval program, Mr. Wilbur remaining in his seat until the house adjourned. Debate will continue tomorrow, with house leaders hopeful that a final vote will be reached at that time.

BRIEF TELEGRAMS

Pneumonia is killing on the average of one a day in Bridgeport since the beginning of this month.

Charles E. Rand, son of the founder of the Rand-McNally Publishing firm of Chicago, died in San Iego, Cal.

A new automobile coach, Connecticut registration 8X-1439, was found abandoned in a driveway on Capitol avenue in Meriden.

Nancy Ann Miller of Seattle and the former Maharajah of Indor are to be married Saturday evening, the girl cabled her mother in Seattle.

Judicial executions in the province of Quebec will no longer be witnessed by newspapermen or any of the public, the provincial government announced.

There will be no cod fish on the 1929 Massachusetts automobile registration plates, Captain George A. Parker, the new registrar of motor vehicles, announced.

Fourteen persons were injured, one of them critically, when a Red Line Tours bus, New York bound from Boston, was in collision in Greenwich with two trucks.

Miss Shirley Cobb, daughter of Tyrus Raymond Cobb, won the blue ribbon in the ladies' horsemanship class of the fifth annual horse show in Augusta, Ga.

Judge Arthur F. Ells of Litchfield, will be the chief speaker at the annual banquet of the Bridgeport Bar association to be held at the University club on March 23.

Except for its regalia factory and printing plant, to be kept in Atlanta, all of the activities of the Ku Klux Klan hereafter will be conducted from Washington.

Lorenzo Desmarais, 17, Hartford's "Phantom Stabber" was committed to the Connecticut State hospital at Middletown by Judge L. P. Waldo Marvin in superior court.

John T. Rodgers, Jr., director of the Rodgers Granite corporation, president of the Clark Allen Quarry in Maine, and for many years a contractor here, died in New York.

Henry Woodcock, father of Harold F. Woodcock, general manager of the Yale Athletic association, was found dead in an old barn near an arm of Lake Whitney in Hamden.

The entire village of Parkhill Mills, Mass., including more than 30 acres of land, three mills, mill tenements, garages and small buildings, is to be sold at public auction next week.

The prohibition question will not come before the New York state legislature at the present session, it was decided at a conference of the republican members of the assembly.

Monsignor Patrick J. McGivney, pastor of St. Charles church and one of the best known Roman Catholic priests of the Hartford diocese, is seriously ill at St. Vincent's hospital, Bridgeport.

Joseph H. Ladd, 82, a former Dartmouth 'varsity pitcher and 35 years clerk of district court in Framingham, Mass., died at the home of a daughter, Miss Olive Ladd, in Fairhaven, Mass.

The ski landing gear which will be used in Commander Richard E. Byrd's ant-arctic flight, was tested on the ice of two northern lakes near St. Albans, Vt., and pronounced a complete success.

Invitations extended to Rear Admiral T. H. Magruder and Rear Admiral Charles F. Plunkett, to take part in the parley on war at Wesleyan university on March 29 and 30, have been accepted.

A provisional estimate by the census bureau placed the population of the United States as of July 1, 1928 at 120,013,000, an increase of 14 per cent. over the 105,710,620 actual count on January 1, 1920.

Miss Elsie Merrill daughter of Mr. and Mrs. S. S. Merrill of Portland, Me., was stricken by a heart attack while bathing at Naples, a resort near Fort Myers, Fla., and died before medical aid could reach her.

John Alexander Griffith Jr., first selectman of Seymour, continuously from Oct. 2, 1922, died at his home, 27 Swan avenue, Seymour, following a period of unconsciousness which had occurred several hours earlier.

The Governor with Mrs. Trumbull and Miss Florence Trumbull received Governor Wallace R. Farrington of the Territory of Hawaii and Dr. D. Chester Brown, of Danbury, in the executive chambers of the state capitol.

Anent Bolton's claim that it is the only town in the state entirely free from debt, ex-Representative Cornelius R. Duffie of Morris, called attention to the fact that the town of Morris is and for many years has been free of debt.

Judge Allyn L. Brown in superior court in Bridgeport, granted a temporary injunction restraining Ednah H. Warner of Stamford from operating a business school within fifteen miles of the Merrill Business school in Stamford.

Connecticut is accomplishing more in the federation of churches, in proportion to its population, than any other state in the Union, said the Rev. Dr. Sherrod Soule of Hartford, superintendent of the Missionary society of Connecticut.

Richard Tino, head janitor at the West Side Junior high school in Meriden, upon reporting for work discovered that the building had been entered during the night and the door on a safe in the office of Principal Hugh C. Morgan pried open.

Foreclosure to the amount of $5,137.50 was granted the Home Bank and Trust company of Darien by Judge Allyn L. Brown in superior court in Bridgeport in the action of the bank against Gypsy Pat Smith famous evangelist of Darien.

The supreme court of Massachusetts ruled as unconstitutional a pending matter before the state house of representatives entitled "an act to ascertain the will of the people of the commonwealth with reference to the repeal of the 18th amendment to the constitution of the United States."

Prediction that individual contributions to the republican campaign fund this year would exceed by far those of 1924 and that all the money necessary to conduct "a proper campaign" would be forthcoming was made in Denver by William V. Hodges, treasurer of the republican national committee.

NARRATIVE OF THE SORDID CONDITIONS IN COAL FIELDS

St. Louis Star Reporter Tells of Squalor and Degradation in the Pittsburg Coal Region—Says All Mining Superintendents Were Warned to Prepare For Inspection of Senatorial Sub-Committee—Describes Conditions in Two Mining Camps as Unclear and Immoral to the Extreme—That Bootlegging and Gambling Were Rampant.

WASHINGTON, March 15—(AP)—Accounts of squalor and degradation in the Pittsburgh coal region, as seen through a newspaper reporter's eyes and of a losing struggle by coal operators to make mining pay, as told by a tabulation of costs and receipts, were given today to the senate committee investigating the bituminous industry.

Harry T. Brundidge, who toured the coal fields in the vicinity of Pittsburgh for the St. Louis Star, prefaced his description of conditions by introducing a document which purported to be an order from the Pittsburgh Coal Co. to "all mine superintendents" to prepare for the recent inspection of its territroy by a senatorial sub-committee.

Calling attention to the pending visit of the investigators, it said:

"Clean up all unsightly conditions. Keep our police in the background, avoid all arrests. Instruct our men to keep out of trouble. If the committee desires to question any of our employes see to it that you present men you can trust and who can be depended upon to give the right kind of answers. If you are examined by the committee do not answer any questions you think might be harmful to our interests. The company will protect you. The company has mailed a spirited letter to each individual employe. If you know of any unsatisfactory condition in company camps or barracks see that it is eliminated at once."

Brundidge said he paid $25 to a Pittsburgh Coal company employe for the letter but declined to name the man when questioned by Don Rose, attorney for the company.

The reporter then told of visiting camps of strikers and strikebreakers. He said that many of the former were found to be well behaved, although suffering from poverty. At Avella, Pa., he said 36 families could not afford shoes for their children.

Conditions at the Moon Run mine camp of the Pittsburgh Coal Co. and the Horning No. 4 and Cloverdale camps of the Pittsburgh Terminal Coal corporation were depicted by Brundidge as unclean and immoral to the extreme. Bootlegging and gambling were rampant, he testified, charging that all such practices were carried on to the knowledge of the coal and iron police, who did nothing to curb conditions.

"Lack of cooperation and harmony" among the coal operators was blamed by John H. Jones, Pittsburgh, Pa., president of the Bertha Consumers Coal Co., for depression in the coal industry.

"The operators are their own worst enemies," he said.

Jones, whose concern recently went into the hands of a receiver, entered statistics of disbursements and receipts which indicated an increasing loss recently. He said that the Pennsylvania now paid only $1.90 a ton for coal, adding in response to Senator Wheeler, democrat, Mont., that he did not believe that the railroads ever sought to beat down the price of coal until it was imposable for the operators to get a profit.

Oliver K. Eaton, union attorney, brought out that miners employed by Jones are now paid a basic wage of $5.50 a day, as compared with $7.50 a basic wage under the Jacksonville agreement.

HELD IN BOSTON FOR DEFRAUDING A HOTEL

NEW HAVEN, March 15—(AP)—Richard F. Marshand, alias Frank W. Jordan, 33, of West Haven, held by the Boston police on a charge of defrauding a hotel of $189.50, is wanted here on a charge of being a fugitive from justice.

Marshand was sentenced last June in Waterbury, on a charge of burglary, to serve six months and pay costs of $111.70 which would mean 113 more days as he had no money to pay his fine.

While attending the funeral of an uncle in New Haven in the custody of Chief Deputy Sheriff John W. Hutt on July 27 he escaped by jumping from the car as it slowed to take a corner. He later was picked up by the Canadian authorities but due to a misunderstanding he was released.

He was arrested in Boston and a form letter was sent out by the probation department to Chief H. W. Tuttle, of West Haven. A warrant charging him with being a fugitive from justice was sworn out and sent to Boston.

ONLY 25 MEN IN MEXICAN "REVOLUTIONARY ARMY"

MEXICO CITY, March 15—(AP)—El Universal Grafico, on the strength of information which the newspaper says it received from a secret service agent, states that only 25 men composed the "revolutionary army" of the Roman Catholic priest who, with five companions, was executed at San Luis Potosi.

The newspaper informant has just returned from San Louis Potosi. He is quoted as saying that the priest recently took the field as the leader of this armed band in an attempt to start an uprising against the government. Federal troops pursued them and all but five of the insurgents deserted the priest. He confirms the identity of the priest as Antonio Mendez. (First reports of the happening named Donaciano Villarreal as the priest, but it seems now that Villarreal was one of the five civilians executed.)

SUBMARINE S-4 WILL BE RAISED AND TOWED TO BOSTON

BOSTON, March 15—(AP)—The submarine S-4, which was sunk off Provincetown, Dec. 17 last, in collision with the coast guard destroyer Paulding, will be raised and towed to Boston in the period between March 20 and 31, the Boston branch of the U. S. hydrographic office was informed today by the navy department.

The tow will consist of the submarine and the six huge pontoons which are being used to raise her from the bottom. At the navy yard the bodies of eight members of the crew which are still imprisoned in the submarine will be removed. Thirty-two bodies were recovered by divers in the salvage operations.

GOV. TRUMBULL STRESSES NEED OF FLYING FIELDS

WATERBURY, March 15—(AP)—"One of the most important factors needed in the development of aviation in Connecticut, is adequate flying fields," declared Gov. John H. Trumbull, speaker tonight at the organization banquet of the Waterbury Aero club held in the Hotel Elton. Gov. Trumbull stated that there should be in Connecticut aviation fields every 15 or 20 miles to insure the state its proper place in the aviation world.

Clarence E. Knox, of Hartford, state aviation commissioner, co-speaker of the evening, also stressed the importance of adequate flying fields in his talk, which told of the benefits aviation brings to a municipality.

COL. LINDBERGH HAS ARRIVED IN NEW YORK

CURTISS FIELD, N. Y., March 15.—(AP)—Col. Charles A. Lindbergh landed here tonight and left immediately in an automobile for New York city.

The colonel, accompanied by Major Thomas G. Lamphier, J. T. Trippe head of the Pan-American airways, and Col. Henry C. Breckenridge, his counsel, flew from Washington and enroute made a brief stop at Baltimore.

FORD'S ROAD INDICTED FOR VIOLATION OF ELKINS LAW

DETROIT, March 15—(AP)—The Detroit, Toledo and Ironton railroad, owned by Henry Ford, was indicted today on fifty counts charging violation of the Elkins law for alleged failure to charge demurrage on shipments of material.

The indictment alleges that the defendant concern handled shipments of building material for the Raymond Concrete Pile company, which held a contract with the Ford company for construction work.

Material used by the contractor, the complaint alleges was shipped to the Fordson plant over the D. T. & I. tracts. Each carload of material was made the basis for one count in the indictment.

The railroad faces the possibility of penalties amounting to not less than $50,000 nor more than $1,000,000, on the basis of a fine of from $1,000 to $20,000 on each count.

SMITHSONIAN INSTITUTE GIVES CREDIT TO WRIGHTS

WASHINGTON, March 15—(AP)—Credit for having made the first successful flight with a power-propelled heavier-than-air machine carrying a man, was accorded to the Wright brothers today by the board of regents of the Smithsonian institution.

Orville Wright recently announced that he had sent the first Wright plane to the British museum and at the same time criticized the institution and the label it had placed on the Langley plane, which is one of its exhibits. He accused the Smithsonian of making false and misleading statements in an effort to give to Langley the credit which he thought was due himself and his brother.

In reply the Smithsonian announced that the Langley label would be revised if Wright would reconsider and again proffer his machine.

A WARNING GIVEN BY INSURANCE COMMISSIONER

NEW HAVEN, March 15.—(AP)—A warning was issued today by State Insurance Commissioner Howard P. Dunham to residents of the state urging them to determine whether or not an insurance company is licensed in Connecticut before a policy is taken out.

The reason for this is the extensive advertising by certain companies who are not licensed in this state. "It should be borne in mind," said the commissioner, "that if a loss should occur under a policy written in an unlicensed company it might be very difficult to collect the loss if the company showed any inclination to refuse or defer payment. A suit could not be instituted in this state, but would have to be instituted in some state in which the company was licensed which would be extremely expensive."

ARMY TRANSPORT PLANE ON MISSION OF RELIEF

SAULT STE MARIE, Mich., March 15—(AP)—An army transport plane capable of bearing one ton of freight landed on the ice of St. Marys river here late today to join two parties to relieve the suffering snow bound residents of upper peninsular villages.

The large plane piloted by Lieutenant Joseph J. Soper of Selfridge field fought its way through a fierce storm raging 30 miles south of here to land safely on the ice. In the party was Oscar G. Olander, commissioner of state police, delegated by Governor Green to take charge of operations in the snow besieged region. It is hoped the plane can be loaded with provisions and make the 60 mile hop to Detour, one of the isolated villages early tomorrow.

DAVISON AND FECHET ARRIVE AT TAMPICO, MEX.

GALVESTON, Texas, March 16—(AP)—Assistant Secretary of War F. Trubee Davison and Major-General James E. Fechet landed at Tampico, Mexico, at 5:12 p. m., today, on their flight to Panama, said a message received here by All American Cables company.

WILLIMANTIC

Office 824 Main Street. Telephone 1131-2.

MERCHANTS CONSIDER PETITION OF CLERKS FOR HOLIDAYS

(Special to The Bulletin)

WILLIMANTIC, March 15—In an endeavor to make a final agreement for the summer holiday schedule locally, a committee was appointed at a meeting of the Willimantic Merchants' association in the chamber of commerce room this morning to prepare a questionnaire. Consideration has been given to a petition of the Clerks' Protective association against a reduction in the number of summer half holidays. While it is generally agreed that the closing day will be Wednesday instead of Thursday as in past years, there is still a question of whether the stores will be closed for half a day during a four-month period or for a full day for two months. President Robert T. Newton presided at the meeting and Secretary Walter S. Barnes recorded the minutes. A committee is to be appointed by President Newton to arrange for a supper gathering of all merchants in a "rousing" meeting of shop-keepers shortly after Easter. It is planned to hold the affair in the Nathan Hale hotel and have a speaker of national fame. A complete co-operation was reported in the springtime opening movement.

That there have not been any racial preferences in the employment of men for the city departments, which also deflects on the lack of denominational as well as political favoritism, is shown in a list of the names and nationalities as secured for publication by Alderman William E. Jackson. There are those who have felt for some time that the street department was almost entirely made up of a "certain element." Such opinions are dashed in the following roster of this department, which has been the center of attacks of this nature: Superintendent Edwin O. Sumner; clerk, Arthur H. Arnold; foreman, Harry Holmes. French: Fred Buleaud, George LeClair, Fred Legace, Peter Mercier, Desire Turcotte, Jerry Rivard, Arthur Gallant (truck driver). Total seven. Irish: Michael Conway, Patrick Curran, William Daly, William Donovan, Charles Gormley, Charles Hurley, Patrick Shea. Total seven. Scotch-French: George McClure, Walter McNickle. Italian: Charles Tamboquello, Tom Wright (Raitano), Joseph Pescatello (sewer department man). American: Theodore Ladd, Walter Wright. Polish: Mike Yurczak (a decorated war veteran).

PUBLIC SCHOOL SCHEDULE FOR 1928-29 ANNOUNCED

(Special to The Bulletin)

WILLIMANTIC, March 15—The public school calendar as adopted by the Windham town school committee at its March meeting and which comes under the new system now being adopted in surrounding towns of allowing two recesses of one week duration after the Christmas holidays, is as follows: First term, begins Wednesday, Sept. 5, 1928. First term ends Friday afternoon, Dec. 21, 1928 (16 weeks). Second term begins Wednesday, Jan. 2, 1929, and ends Friday afternoon, Feb. 22, 1929 (eight weeks). Third term begins Monday, March 4, 1929, and ends Friday, April 26, 1929. The fourth term begins Monday morning, May 6, and ends Thursday afternoon, June 20, 1929 (seven weeks). The holidays as designated are: Teachers' convention, Friday, Oct. 26, 1928; Thanksgiving recess, Thursday and Friday, Nov. 29 and 30, 1928; Good Friday, March 29, 1929, and Memorial day, Thursday, May 30, 1929. Armistice day, Nov. 11, falls on Sunday and if the day following is considered a school holiday the schools will continue until Friday, June 21, instead of closing on June 20.

William Beauhler of Eastford got himself convicted of driving a motor vehicle while under the influence of liquor, in the Chaplin town court Wednesday, when he admitted that he had drunk one glass of cider before starting off on a motor trip. Beauhler's car figured in a collision Monday night while he was driving Henry Daubneck to the latter's home in Chaplin village. The accident was with a machine driven by Maro Chappell of Chaplin, accompanied by Mrs. William Hall and daughter, Margaret, who were on their way to Danielson. The cars came head-on on the highway near the home of Grand Juror Reed. Daubneck was treated for cuts at the hospital. In his investigation, State Officer Carmody found that Beauhler was driving on the wrong side of the road and that the man showed signs of intoxication. Justice of the Peace Charles E. Russ imposed a fine of $100 and costs, remitting $50 of the fine. Grand Juror George A. Reed prosecuted the case.

Much work is being done by a chamber of commerce committee in completing the establishment of an information bureau at the chamber office. Communication has been made with other established agencies of this kind and valuable assistance is being received. In addition to a well-stocked rack of time tables, maps, descriptive and directing pamphlets, the committee hopes to get out a pamphlet setting forth the attractions of this particular part of eastern Connecticut. With such a pamphlet and the several rural and main routes well marked, it is believed that tourists will be encouraged to take advantage of the beautiful scenic and historical attractions of this section.

Mrs. George C. Moon read an historical paper of much value to Windham and its neighboring towns at the monthly meeting of the Anne Wood Elderkin chapter of the D. A. R., held Wednesday afternoon at the home of Mrs. Frank Larrabee. Mrs. Moon's paper, which represents an entire summer's work, will appear in The National Guide to Historical Spots, a book of several volumes to be published in the future under the auspices of the D. A. R. Mrs. Moon has written interestingly on the history covered by the local chapter in the towns of Windham county, including Windham, Chaplin, Scotland, Ashford, Westford, Eastford, Coventry and Willington. In her extensive researches, Mrs. Moon found that the original deed conveying land of Windham to the first settlers is to be found on file at the office of Town Clerk Frank P. Fenton. Mention is made of the battle between Indians and settlers at Indian rock on the land of George Potter in Windham, where many arrowheads have been found. On Coventry is to be found an oak tree on the grounds of Carl Johnson's home, grown from an acorn of Connecticut's famous Charter Oak. There are many other facts listed in her paper, that went to make up the famous history of this section.

Pierre Rondeau died at his home, 74 Elm street, at noon today, after a long illness. He leaves his wife, Mrs. Mary Rondeau, and eight children, Edgar Rondeau of New York, Abram Rondeau, Mrs. Adelard Rivard and Mrs. Dove Lafrennierre of Lowell, Mass., and Mrs. Eusebe Bolduc, Romeo Rondeau, Leo Rondeau and David Rondeau, all of this city.

The winning poster of the recent poster contest for the big springtime opening of Willimantic stores, will be placed on display in six stores in various sections of the business section Friday. The committee had originally planned to have duplicates of the winning poster made for general distribution, but this was found to be too expensive. The alternative was to have the six duplicates made, and this was done by the art department of the Windham high school, Miss Alice Brehant, a sophomore of the school, being the winner of the contest.

Many visitors, including delegations from Wauseon lodge, Stafford Springs, and other cities, attended a degree meeting of Obwebetuck lodge, No. 16, I. O. O. F., held in Odd Fellows hall this evening. A collation and social followed.

Charles Albert, infant son of Mr. and Mrs. George H. Gurley of 274 Jackson street, died early this morning in the Clarke hospital. Burial was in the Willimantic cemetery later in the forenoon.

Alderman William E. Webber, chairman of the water committee of the common council, announced today that the contract for the retail sale of the municipal ice at the pumping station plant had been awarded to Louis W. Ives of Main street. Mr. Ives has had several years of experience in handling the city ice and is prepared to give satisfactory service to the citizens. The contract award was pursuant to authority given the water committee by the council.

An invitation has been given Secretary Earl J. Arnold of the chamber of commerce to be one of the speakers at the annual meeting of the Rockville chamber, which will be held Thursday evening, March 29. Secretary Arnold has accepted and will base his talk on community service as rendered by an active chamber of commerce.

The Willimantic Exchange club, which will be host to the Exchange clubs of Connecticut at the state convention to be held here Thursday, June 7, has appointed the following committee to prepare for the event: Attorney E. Frank Bugbee, Edwin J. Donnelly, C. C. Case, William P. Jordan and Dixon VanZandt.

At a whist given by Francis S. Long Woman's Relief corps, No. 28, in the G. A. R. hall of the town building Wednesday night, 24 tables were in play. The first prize was a handsome basket donated by Mrs. Ida Williams and was presented to Mrs. Minnie Cartwright. Other ladies' prizes went to Mrs. Lena Tripp and Miss Sabra S. Stoughton. Gentlemen's prizes were awarded to Benjamin Chappell, S. Arnold Peckham and Rufus Ide.

Mr. and Mrs. C. E. Macfarlane have returned from a stay in Boston, where they visited their daughter, Miss Florence K. Macfarlane, a student at Boston university, and attended the automobile show.

Miss Corinne Picknell had as overnight guest, Miss Florence Martin, teacher in the West street school, Columbia.

Dr. and Mrs. Robert C. White are expected home Friday after a several weeks' stay in St. Petersburg, Fla.

Mrs. Lizzie F. Litchfield has disposed of her desirable residence at 84 Windham street to G. Everett Harrington, who will take possession July 1.

Fred E. Turner and sister, Mrs. H. T. Parke, visited with Mr. and Mrs. Adelbert T. Trowbridge and family in Chaplin today.

Mrs. Frederick K. Manley has returned from a visit with Mr. and Mrs. H. H. Hutchins of Boston, Mass.

Mrs. Franklin T. Smith has returned to Norwich after a visit with her mother, Mrs. M. A. Gilbert, of Columbia avenue.

PLAINFIELD

Mrs. Elmer Phillips is ill at her home.

Mrs. George Babcock was in Jewett City Tuesday.

The Monday Evening Bridge club met at the home of Miss Marjorie Winson. St. Patrick favors were used as score cards. The prizes were won by Miss Mazie Bucke and Miss Marion Lee.

A party was held at the home of Mr. and Mrs. Thomas Flynn the other evening for their daughter Grace, on her 14th birthday. A large birthday cake was a feature. Games were played and refreshments were served by Miss Isabel Flynn, assisted by Miss Beatrice Lamotte. Those present were Harry LaRose from Norwich, Roy Lamotte, Edward Lapour, Raymond Wood, Edward Landry, Francis Davignon, Antoinette Russil, Lorettie Connelly, Blanche Chaput, Dorothy Vaillant, Catharine Foy, Mabel Muldom and Ellen Woodmansee. Miss Flynn received many lovely presents.

A large crowd is planning to attend a whist to be held St. Patrick's night.

Miss Theresa Borgland was recently called away by the death of her cousin in Boston.

Miss Eleanor Henberger of Warren, R. I., spent the week-end with Mr. and Mrs. Eugene Currier.

A number of young people met at the home of Mr. and Mrs. Harry Johnson Sunday afternoon. Refreshments were served. Miss Elsie Johnson played the piano for the singing. Those present were Edward Lester, who was the guest of honor; Miss Annie Wilcox of Baltic, Misses Elsie Currier, Cora Cleveland, Edith and Elsie Johnson, Mr. and Mrs. Alton Lever, Herbert Reilly, James Currier, Elvie Daignan and Ivan LeClare. At night, the guests motored to Willimantic with Edward Lester, who took the train back to New Britain. The crowd attended a show while in Willimantic.

The Girls' Dramatic club held a meeting Monday evening at the Community house. Miss Amelia Tetreault presiding. Six new members were added to the club.

Herbert Reilly, Ivan LeClare, Misses Edith Johnson and Annie Wilcox motored to Baltic recently.

Miss Antoinette Cote, Miss Blanche Vincent and Arthur Cote, of Westerly, motored to New London early in the week.

Miss Evelyn Davis, Miss Gladys Davis and Mr. and Mrs. George Nash of Danielson were recent callers here.

John Cote injured his hand recently.

The Lawton Fire company responded to a call the other afternoon for a chimney fire at the home of J. Jarvis in the new village.

Louis Holland received a serious injury to both hands recently while at work in the Yawton Mills. His ten fingers were crushed. He will be confined to his home for some time.

Mr. and Mrs. Norbert Dionne and family have left for a two weeks' visit in Vermont.

Mr. and Mrs. Edward Dubois of Arctic, R. I., were recent visitors with Mr. and Mrs. Edward Herbert.

Edward Bergeron has returned to work after a serious illness for several weeks.

Mrs. B. Brindle was a recent caller in Norwich.

UNION

Mrs. Belle H. Johnson, state library organizer and inspector, spent last Thursday and Friday at the library with Mrs. H. A. Coolidge. Mrs. Johnson was a guest at the parsonage and returned to Hartford Saturday.

Miss Edith Mason of C. A. C. extension department is to meet with the Home Economics club at the town hall at 10:30 a. m. Tuesday. March 20 Miss Mason will speak and give demonstrations on home furnishings. There will be a covered dish dinner at noon.

Rev. H. A. Coolidge is to speak at the Community church of Connecticut Agricultural college next Sunday morning, March 18. Rev. Maurice Alling, pastor of the Community church will send a speaker from Storrs to occupy Mr. Coolidge's pulpit here. The service here will begin at 10:30.

Miss Betty Leland who has been in Johnson Memorial hospital for an operation for appendicitis, returned home Sunday.

Mr. and Mrs. Edwin Oliver and their [illegible] of Thompsonville were guests of [illegible] Nelson Horton Sunday.

Mr. and [illegible] and little daughter [illegible] Willington [illegible] and Mrs. David [illegible] Sunday afternoon.

Rev. H. A. Coolidge was in Mansfield Center Monday, March 12, in attendance a meeting of the Pastors' union of Willimantic and vicinity.

A meeting of the Union Parent-Teacher association was held in the town hall Monday evening. The speaker, Tolland County Club Agent Donald C. Gaylord, showed a group of beautiful and interesting pictures illustrating club work in Connecticut and in other states. He stressed the good work which bright boys and girls are doing here in Tolland county. A good number of children were present. Refreshments were served and songs and games were enjoyed.

COLDS
CHECKED IN 24 HOURS
Take HILL'S for quick, thorough results. Pills and liquid, also. The tonic is checked, fever reduced, aches gone, cold checked. You'll feel better in a few hours.
Be Sure It's HILL'S Price 30c
CASCARA QUININE
Get Red Box with portrait

Neighbors admire my whiter washes

But I never scrub or boil them

I'M proud of my whiter washes. Not only because they're the whitest ever, but because I do them so easily.

No scrubbing or boiling. No hard rubbing anywhere—even at cuffs and edges. I just soak the whole wash in creamy Rinso suds.

That's all I do—soak and rinse. And let me tell you, I couldn't scrub clothes as white and sweet as the Rinso suds soak them.

This way is easy on the clothes, too; they last much longer now. And my hands don't have that washday look any more.

I'd certainly advise every woman to keep the BIG package of Rinso handy. Get it today from your grocer.

Guaranteed by the makers of LUX—Lever Bros. Co.

The Granulated Soap **Rinso** Soaks Clothes Whiter

Mae—You're a mounted police? How romantic!

Police—Yeah, you said it, lady. Why even now I have it in my legs. —Detroit News.

"You used to be an altruistic idealist."

"Life looks all different. I have been serving on the grand jury for a couple of weeks."—Washington Star.

1890 **SILBERMAN'S** 1928

Your Furniture Store!

YOU ARE ASSURED OF THE BEST QUALITY FURNITURE AT THE LOWEST POSSIBLE PRICES.

We are featuring a brand new line of Living Room Suites—two and three pieces—which are a real treat. Come in and convince yourself that this is the place to get that new Suite, Rug or Lamp for Easter.

This is one of our many values.

The largest selection in the city to choose from.

We also make up special pieces to go with certain ideas you may have in mind.

Compare This Value!

These three exceptionally fine pieces—large Settee, Arm Chair and Fireside Chair—covered all over in a beautiful Jacquard Velour—real construction that is guaranteed—and $23.00 down payment. Balance $2.00 weekly—Price $114.00

$149 for the Same Suite in Mohair

Special Before Easter — Axminster Rugs, size 9x12 - - - - - $28.75

4-Piece Chamber Suite

This handsome 4-piece Chamber Suite is only one of the many fine values to choose from. Consists of a full size Bed, 3-Mirror Vanity, Chifforobe and a large Dresser—all for $129.00

10-Piece Walnut Dining Suite

Consists of large Oblong Table, 60-inch Buffet, China Closet, Server, five Side Chairs, one Master Chair—all for $129.00

We Carry a Complete Line of Armstrong's Floor Coverings, Exclusively

Many new and beautiful patterns to select from. This is the time of year to brighten up that dull kitchen with a shining new floor. Prices start at

39c square yard for Felt Base

80c square yard for Linoleum

$1.15 square yard for Inlaid

Come in and we'll explain to you how a permanent floor is made by cementing the linoleum to your floor. We will gladly give you an estimate and guarantee our work.

Watch the Papers for the the Grand Opening of our New Home.

— Two Big Stores —
37-41 Main St., Norwich, Ct.
509-517 Main St., Stamford, Ct.

Liggett's The Rexall Drug Stores

CORNER MAIN and SHETUCKET STREETS

MARCH SALES!

Stage Folks — Use It Liberally

Rexall THEATRICAL COLD CREAM

A most delightful cream for beautifying and whitening the skin. As a cleansing cream it has no equal.

½ lb. Tin 37c

RIKER'S ILASOL

For Your Skins Protection

A fragrant lotion that works wonders when applied to the hands and face after washing. It leaves the skin soft and smooth

Reg. Price 50c 8 oz. bottle 39c

Harmless and Effective Against Pain

PURETEST ASPIRIN TABLETS

Promptly, safely, relieve pain. Recommended for Rheumatism, Neuralgia, Sciatica, Lumbago, and Colds. None better at any price.

Reg. Price 25c Box of 24—19c

Protect Your Hands When Doing Housework

RUBBER GLOVES

These gloves must be seen to appreciate how pliable and soft they are, and yet how serviceable. Careful women always use them when cleaning about the house. Sizes 7, 8 and 9.

Regular Price 59c 39c

Coughs and Colds Yield To It

REXILLANA

(Syrup Cecillana Comp.)

A cough syrup you will like. Especially useful in the treatment of the dry, hard type of cough.

Wonderfully palatable; will not upset the stomach. Free from narcotics and other harmful drugs. Safe for children.

Regular Price 50c 39c

Try Liggett's Rich, Delicious Chocolate Ice Cream Soda 15c

Have You A Sweet Tooth

DELICIOUS CANDY

HOMEMAID SPECIAL ASSORTMENT

2½ Pound Box 99c

A 2½ POUND BOX of excellent assorted chocolates. Take a box home to the family. The Standard Favorite.

Large Size Stationery is Fashionable

HALLCROFT BOND STATIONERY

A new large size stationery designed for those who wish something out of the ordinary. For correct correspondence. Box contains 24 sheets and 24 envelopes.

Regular Price 50c Box 39c

Deep Cut Prices

Two Days Only

FRIDAY and SATURDAY March 16th and 17th

$1.25	Absorbine Jr.	89c
$1.50	Agarol	98c
75c	Baume Bengue	53c
75c	Bellan's	47c
40c	Castoria, Fletcher's	24c
60c	Doan's Pills	42c
$1.00	Listerine	69c
$1.00	Nujol	69c
70c	Ovaltine	53c
$1.50	Maltine Preparations	95c
60c	Calif. Syrup Figs	37c
16 oz.	Horlick's Malted Milk	73c
50c	Bicycle Playing Cards (Pinochle)	39c
25c	Cuticura Soap	18c
35c	Djerkiss Talcum Powder	24c
60c	Forhan's Tooth Paste	36c
30c	Lyon's Tooth Powder	19c
50c	Hennafoam Shampoo	36c
50c	Pebecco Tooth Paste	33c
50c	Pepsodent Tooth Paste	33c
98c	Rubberset Shaving Brush RA98	79c
60c	Wilson's Corega Powder med.	39c
35c	Frostilla, small	21c
60c	D. & R. Cold Cream 4 oz. jar	39c
65c	Kotex, regular size	39c
$2.98	Electric Flatiron, 6 lb	$2.49
	Maltoleum—a good tonic, improves the appetite, aids digestion	$1.00
	Liquid Antiseptic, used as a mouthwash	69c
	Golden Glow Mixed Nuts lb	$1.60
	Brick Ice Cream, pt 20c; qt	40c

Makes Better Coffee

Seamless Aluminum COFFEE PERCOLATOR

A new and improved percolator. Octagonal shaped, 8 cup size. Attractively finished. Gives long satisfactory service and makes better coffee.

Regular Price 89c 69c

They Stand Hard Service

HAND BRUSHES

The brushes illustrated have six rows of stiff, serrated unbleached bristles. Narrow, oblong, concave satin finish backs.

Regularly 49c 39c

Electrex Electric HAIR DRESSING SET

Consists of the following:— 1. Waving Rod. 2. Attachment which transforms it into a curling iron. 3. Attachment for marcelling. 4. Comb attachment for drying hair.

Furnished complete with full length of cord and universal plug for connecting to any electric fixture. Reg. $1.19

Beautiful enamel handles, (White, pink, blue) with silk cords to match. 98c

DANIELSON

COMMITTEE APPROVES CUT-OFF PLAN OF COM. MACDONALD

(Special to The Bulletin)

DANIELSON, March 15—Today a special committee of the town made up of Judge Sabin S. Russell, Frederick A. Jacobs and John W. Gallup met and approved a layout submitted by State Highway Commissioner John Macdonald for the new cut-off to be built from Main, near Hutchins streets, through the fields to a point near the junction of Stearns and Reynolds streets.

This committee was appointed at the annual town meeting last October to take up with the state highway commissioner the matter of finding a new outlet for the Providence-Hartford trunk line instead of going on with a plan to widen Reynolds street from Main eastward to the top of Stearns hill. Such a plan would have involved cutting down numbers of fine shade trees, slashing sidewalks and lawns until, to get a 30-foot roadway, some of the homes would be left practically at the edge of the street. The plan approved today will permit of abandoning the Reynolds street program and take the heavy traffic of the trunk line over the new route.

It is not anticipated that any difficulties will be encountered by the state in obtaining the necessary rights of way. Anticipating the building of the new route, the Westcott and Wilcox Old People's Home corporation some time since obtained from the superior court the right to sell several acres of land for which it has no particular use, and it is through this area that the new route will go for at least part of the distance it is to be built.

It was understood here this afternoon that bids for the construction of the cutoff will be asked by the state highway department during April, and that the construction work will be started soon after the contract is awarded, this seemingly giving assurance that the new route will be completed and ready for use late the coming summer season. The distance to be built over is about half a mile.

HIGH SCHOOL TEACHER DEVELOPS SCARLET FEVER

(Special to The Bulletin)

DANIELSON, March 15.—An illness that Miss Louise W. Danielson, teacher of English at Killingly high school, developed this morning while engaged with her classes was diagnosed this afternoon as scarlet fever. Miss Danielson is now isolated at her home on North Main street and under the care of a nurse.

Miss Danielson's illness is unusual inasmuch as there has not been a case of scarlet fever in town for the past two months, as far as known, and she is understood not to have been out of town recently.

The development of the case adds a new angle to the health difficulties that schools here have been experiencing the past few weeks. There have been numerous cases of chickenpox and mumps among school children in Danielson, and at the opening of the spring term, two weeks ago, a quarantine was imposed on all who were ill or had been exposed to illness, more than two score being excluded from school on the opening day of the term. Meanwhile a careful check of the health of those remaining in school has been kept and other exclusions enforced as required. The situation appeared to be well in hand and improving daily when Miss Danielson's illness with scarlet fever developed today, and with no indicated means of tracing its origin.

Supt. W. E. Parker of Killingly's schools said this afternoon that after conference with Health Officer Dr. W. H. Judson and upon advise of the state board of health the schools will be kept open. Every morning two physicians will be on hand to examine the throat of every pupil, and immediate exclusion from school and quarantine will be ordered where any symptoms of disease are found. By keeping the schools in session an accurate day to day check can be kept on the health of each pupil, something that would be impossible if sessions were suspended. With the daily examinations there will be much better prospect of controlling conditions than would otherwise be the case in the opinion of Supt. Parker, Dr. Judson and the state health board officials.

Mrs. Olivine Dupre died yesterday at the home of her daughter, Mrs. Elzear Dupre, in Wauregan, where she had lived for years. Mrs. Dupre, a native of Canada, was 75 years of age. In addition to her daughter she also leaves a son, A. J. Dupre, of Wauregan.

Talking of the old Minnetexit hand-tub today, Chief A. P. Woodward considered for a moment just what the old cistern system from which the tub used to draw water would amount to in feeding the modern Capt. Put pumper now the chief dependency of the local department in fighting fires. With its hundreds of gallons of pumping capacity per minute, the big machine now at the fire station would empty one of the old cisterns in two chukes of a lamb's tail. They just would not fit in at all would present day requirements, though they served their purpose very well when they were in use.

The first advantage of tearing down the building at the corner of Main and Academy streets became evident today—the clearing of one of the real danger spots or automobile accidents in the central section of Danielson. This is no longer a bad corner for those coming through Main or out of Academy streets. Ample vision is now provided. As the new bank building is to set back about 30 feet from the corner, the present improved condition may be regarded as permanent.

Opening Saturday, Georgie's Hat shop, all nice new spring things in millinery, Danielson Inn block. Miss Georgianna Godreau, Prop.—adv.

Mrs. Thelma Masthay and son are visiting at Saybrook for a time.

As to the wearing of the green on St. Patrick's day, it is of interest to mention that Daniel Smith of Brooklyn has a beautiful shamrock plant at his home.

Richard D. Banigan and Herbert H. Pepler, both of Danielson, have been named members of the board of governors of the Putnam Country club for the ensuing year. There are numbers of members of the club resident in this town. W. K. Litch is a vice president of the club, also representing this town.

A. A. Jacques, who has been spending the winter season in Florida, is expected to return to his home in South Killingly in the near future.

Mrs. George Gay of Dayville has a broken leg and is a patient at the Day Kimball hospital in Putnam.

Like a hundred other towns in New England, Danielson has its quota of those who though they heard the Capt. Hinchliffe aeroplane purring over Danielson, but there is no way to establish that this is true.

Today brought the final rush of getting out income tax returns, this being the last day allowed for attending to this bothersome matter.

Alphonse C. Bretagne of New Bedford is spending a few days visiting with relatives in Danielson.

Woodstock is the latest of the towns of Windham county to authorize a general revaluation of its property.

With the annual borough caucus just ahead, there is no indication of contests for the nominations, the indications pointing to few changes in the present official family of Danielson.

Favors that will be used at St. Patrick's day socials in town were finding a ready sale here today.

Prompter Frank Barber said today that he is arranging an interesting card of amateur bouts for the re-introduction of boxing in Danielson next week, at the state armory.

Mr. and Mrs. F. E. Colvin, who have been in Florida since the first of the year, are expected to return to Danielson during the early days of April.

George S. Goddard, state librarian, addressed the members of Sarah Williams Danielson chapter, D. A. R., this afternoon at the home of Miss Annie Hutchins, Main street.

Ten-room house for sale at about one-half its real value, in Danielson. All modern improvements. J. Carol Witter.—adv.

Mr. and Mrs. Arthur Lavigne of Grosvenordale, Mr. and Mrs. Laporte and daughter, Cecile, and Paul Pacquet of Webster, visited with Miss Blanche Reeves of River View, Sunday.

JEWETT CITY

VOTE TO PURCHASE PUMPER MEETS POPULAR APPROVAL

(Special to The Bulletin)

JEWETT CITY, March 15—Warden E. J. Jodoin said today that early next week arrangements will be made to get in line for the purchase of the new fire truck.

It was with many expressions of satisfaction this morning that borough people, who were not at the meeting, read in The Bulletin, that $7,500 was the figure appropriated for the fire equipment. The first pleasure, was augmented not a little by the second, when it was learned that, with the town hall packed to the doors, there was not one dissenting voice.

The final bargain will not be closed until there have been satisfactory tests on the borough streets and under the local hydrant pressure.

Chief L. E. Boucher said today, that there might not, and he hoped there never would be need for a pumper in fighting the next 20 fires, adding, yet, when the demand comes, it is liable to be imperative, and may mean the difference between "kept in the building where it started," and "the blaze got away from the firemen and swept the street."

The purchase of the new machine, which will be the last word in modern fire fighting apparatus, will be made by Warden Jodoin and Burgesses E. L. French, Thomas McBroome, John McDermott and Henry E. Olsen, Fire Marshal Prior, Chief Boucher and Chief Howard L. Stanton of Norwich will be asked for advisory opinions. Much weight is given here to the kindly advices received from the Norwich chief.

DANIEL L. PHILLIPS ADDRESSES D. A. R. CHAPTER

Mrs. George H. Jennings entertained Anne Brewster Fanning chapter, D. A. R., at her home Wednesday afternoon. At the business meeting it was voted to subscribe to "The National Republic" for the use of chapter members.

Connecticut Daughters have pledged $6,000 from the six thousand members of the state for an endowment fund at Connecticut College. It was voted to accept the assessment of one Dollar per member to be completed in 1929.

This chapter is honored in that its newest member, Miss Ellen Clementine Faust, is to be a page at the Continental congress of the national society at Washington in April.

Several visitors were present to listen to a most interesting address by Griswold's historian, Daniel L. Phillips, on two historical events of a century ago in Griswold. One was psychic phenomena as evinced by the weird visions and prophetic power of Nehemiah Spencer. The other was the passing of the Marquis de Lafayette through Jewett City on his return to this country to participate in the celebration of the fiftieth anniversary of American independence. Mr. Phillips' address, given in his usual scholarly manner, held the closest attention of his hearers. With Mrs. F. C. Whiting as assisting hostess, Mrs. Jennings served a delicious supper. The place cards were souvenirs of St. Patrick's day.

Ten per cent. reduction on all tailor made suits at LeClaire's.—adv.

A man who on Thursday crossed the north end of the big cedar swamp a mile above the town declares that he does not believe robins passed the winter there this season. Heretofore for two winters, choppers who were in the swamp when it was frozen, at parts inaccessible in summer time, have often reported the presence of robins. It always was the general belief here that during every winter robins left this locality entirely. Although this theory has often been disproven, it is believed that the first spring robin in this year will hail from some lower latitude than Griswold.

E. L. French, senior member of the borough burgesses, and Chief L. E. Boucher of the fire department, were passengers with Adam Rojeske, on Thursday, on an automobile trip to Boston. Unofficially, it was their plan to look over several of the various new fire trucks and pumpers, on exhibition at the auto show.

One week ago, between 8 and 9 inches of snow fell all through this section. As the result of one partly rainy day and three others with the mercury at 50, scarcely a trace remains in the woods and fields.

St. Patrick's day will be April 28th, and that night daylight saving time goes into effect again, with the advance of time pieces.

The committee which is to have charge from Dorcas circle of The King's Daughters of a supper planned comprises Mrs. Alice Anthony, Miss S. K. Adams, Mrs. E. B. Cheney, Mrs. Ella Geer, Mrs. G. F. Goodenough, Mrs. F. I. Ray and Mrs. E. H. Hiscox. The sale of tickets is in charge of Misses Mabel Wilcox, Sadie Thompson, Ethel Fisk and Eleanor Stetson

Frank Mell of Lisbon is one of the Chuatauqua guarantors, making a total of 105 names.

Rev. E. E. Scates, pastor of the Baptist church is to exchange parishes with Rev. C. J. Armstrong of Danielson next week. They will begin on Sunday, and hold Lenten services each night during the week, excepting Saturday.

Whiting's flower shoppe will be opened Sat., Mch. 17, St. Patrick's day, 17 Soule St. Special sale that day of beautiful cinerarias. Plants, bulbs, cut flowers. Green carnations and dear little Shamrocks.—Adv

C-64

$69.50 This month *only*

Special Sale Price from March 1st to 31st

The introductory price of this medium-sized, new Model "N" Glenwood is a good deal less than you usually pay for any coal range. Why? Because we have made an arrangement with the Glenwood Range Co. to sell this fine range at this special price for *one month only.* Come in before they are all gone.

We have plenty of other Glenwood coal ranges to show you, too. You will be interested to see the new Model "C," which is now available in either Green or Gray Enamel, or the standard black finish.

Sold on our Easy-Payment Plan

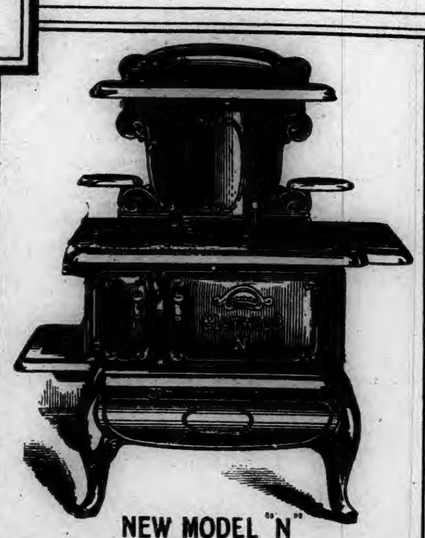

NEW MODEL "N"

Glenwood Ranges
MAKE COOKING EASY
SCHWARTZ BROS. Inc., Norwich, Conn.

PUTNAM

JUDGE AWARDS MILLER DAMAGES OF $41.50

(Special to The Bulletin)

PUTNAM, March 15—The continuation of the civil term of the Windham county superior court was opened at Putnam, Thursday at 11:30 a. m. The case of George H. Raymond, executor of the will of Frank A. Irons, vs. Caroline B. Miles, of Putnam which was scheduled to be heard Thursday was announced as settled out of court.

The next case ordered to be heard was that of Lloyd J. Miller of Sterling vs. Raymond W. Knox also of Sterling. Miller stated that Knox had done work for him while he was engaged in erecting an addition on to his gasoline station in Sterling and that he had agreed to pay him for the services that he had done. Miller also agreed that Knox had done electrical work for him and some carpentering. He further testified that Knox had on various occasions bought from him gasoline and lubricating oil and some automobile accessories. Later he said that he purchased a radio at a dealers price for Knox to sell for him at a retail price and he further stated that Knox in the event that he could not sell the radio would pay for it himself. Miller produced statements and sales slips showing the articles purchased by Knox from him. The judge allowed these slips to be presented as exhibits.

The defendant, Raymond W. Knox of Sterling took the stand and testified that he had done the described work for the plaintiff and stated that he did not think he purchased the oil and gasoline charged to him, stating that his car was of a small make and that it would not have occasion to use the large amount of gas in so short a time as was allowed by the bill of particulars. Knox stated that he had purchased automobile supplies from Miller and that Miller had given him credit for the accessories in exchange for the work done, but he felt that he did not pay him enough, so he put in an itemized bill of labor and supplies for the work he did at Miller's place of business.

Knox stated that the radio deal was not stated correctly as Miller had told it to the court. Knox said that Miller agreed to get him the radio and he was to try to sell it so that Miller would get fifty per cent of the profit on it and if it could not be sold he (Knox) was to return it to the owner, which he did.

Knox stated that in May 1925 he purchased a pair of automobile tires from the plaintiff and that on the 26th of that month he paid Miller $51.50 in cash and received a receipt for it. Miller later testified that his account with Knox was $100 and that he gave him credit for the $51.50 but he received it in two installments on different occasions.

Witnesses from both sides testified to statements made by the plaintiff and by the defendant and the attorneys, Harvey for Knox and Smith for Miller submitted the conclusions to the court. Judge Yeoman's entered judgment to the plaintiff for an amount of $41.05.

Court was adjourned by order of the judge until Friday afternoon at 2 o'clock when the civil session will be continued.

After four days of spring like weather winter again threatened with snow squalls Thursday morning and with a much lower degree of temperature than that which has been prevailing during the past few days.

Putnam people who have been in the south during the winter months have spoken of the many days in Florida during the winter season that one with an overcoat on did not feel out of place and that on many occasions fires in the homes were quite comfortable.

Receiver George M. Coffin of the First National bank, who has just recently returned from a month's stay in Charleston, South Carolina told a Bulletin reporter that many of the residents of that southern city were greatly disappointed with the climate there this winter. Mr. Coffin said it has been much colder there this year than ever before.

After having many of the Florida weather reports throughout the winter season many of the native northerners have not envied the folks who left early in the season to spend the winter in the south.

John A. C. Warner of the Studebaker corporation of South Bend, Indiana, left Putnam Thursday after spending Wednesday with his parents Judge and Mrs. Edgar M. Warner of South Main street. Mr. Warner left for Boston continuing his extended tour of thirty states in the interests of the Studebaker corporation.

Ralph C. Bradford of South Main street was in Boston Wednesday attending the Boston automobile show.

The members of the Hook and Ladder company and members of the Hose No. 1 of the central fire station met Wednesday and elected officers to serve through the year. The following officers elected are subject to the ratification of the common council: Hook and Ladder company: Foreman, Edward Keane; 1st assistant, E. Favereau; 2nd, assistant, Edward Guertin; secretary, Alpherie Lucier; treasurer, Charles Ryan.

The members of the hose company elected the following officers: Foreman, Dr. H. W. Shrape; assistant, Walter Wheaton; 2nd assistant, Harry L. Morse; secretary, Merle Fish; treasurer, Walter Wheaton.

The local Sporting club will present their postponed bill Friday evening at St. Jean's hall. The bouts were scheduled to be held on March 2, but owing to the injuries the pugilists received in recent fights the show had to be cancelled. There will be stars in the ring from Worcester, Jewett City, Danielson and Putnam. The main bout to be fought will be the one between the Danielson star, Rene Peloquin and Vernon Comier of Worcester. Both fighters have a reputation as fast scrappers and the local fans will be promised a good bill when these two artists of the squared ring meet tomorrow night.

The water works question that has had little publication during the past few days is still on the conversational list of many about the business section. The topic still receives much "tip" from barber shops, clubs, and other gathering places. Many are not satisfied with the action that has been taken at the special city meeting held a few weeks ago and it is supposed that the question as to the erecting of storage tanks will be dragged along and thrashed out for sometime to come before any definite work is done on it.

EKONK
STERLING HILL

Harry Maynard was drawing logs and while trying to hook a chain to a log, the horses started suddenly, and drew the hook through his hand. Several stitches were required to close the wound, which is very painful.

Mrs. Myra Gallup is suffering with poisoned hands and face, caused by burning sumac wood. A doctor was called twice Sunday, but she is somewhat better.

The Y. P. C. of Moosup Baptist church gave a very pleasing entertainment Tuesday evening in the vestry of Sterling Hill church. This entertainment was well attended and netted the Ladies' Aid society a neat sum. The program follows: Solo, Clyde Leach; harmonica solos, Edward Abbood; readings, Phyllis Sanderson; reading, "Is Marriage a Failure?" Mrs. Harold Barber; harmonica solo, Edmond Abbood; monolog, "Woman," Otis Remington; readings, Phyllis Sanderson; play, "The Surprising Bride," Evelyn Troeming, Walter Curry, D. Barber, Raymond Hatfield; solo, "The End of a Perfect Day," Clyde Leach.

Schools in town were closed Monday afternoon to permit the pupils to attend the educational pictures given by the town school committee in Wright's club rooms, Sterling Center.

The warm sunshine of Monday and Tuesday melted most of the snow, causing the roads to be in a very muddy condition.

Byron P. Young and sons, Richmond and Raymond, attended a chowder supper given by the Loyalty club of Sterling Tuesday.

Mrs. Fannie Hargraves of Apponaug was a recent caller at Edward Freeman's.

Mrs. Carr, who has been staying for several weeks at the home of Edward Freeman, has gone to Moosup to visit friends.

Mr. and Mrs. Adelbert Gallup were called to Providence Sunday afternoon by the illness of relatives.

A bad chimney fire at the home of Mrs. Byron Gallup, Saturday morning, caused excitement for about two hours. Neighbors with chemicals came to the rescue and soon had the fire subdued.

Many a man who thinks he is smart outwits himself in trying to outwit others.

TUNE IN
EVERY FRIDAY EVENING
From 6 P. M. to 7 P. M.
on WEAF or WJAR or WEEI or WTIC
— and hear —
THE —
Mutual Savings Bank Hour Music
We are one of the Mutual Savings Banks that make this hour possible to Radio Audiences.
The Brooklyn Savings Bank
A MUTUAL SAVINGS BANK.
Danielson, Conn.
J. ARTHUR ATWOOD, President.
FREDERICK A. JACOBS, Vice President
SIDNEY W. BARD, Treasurer
ARTHUR F. HUGHES, Assistant Treasurer.

Bilious?
Take NR—NATURE'S REMEDY—tonight. You'll be "fit and fine" by morning—tongue clear, headache gone, appetite back, bowels acting pleasantly, bilious attack forgotten. For constipation, too. Better than any more laxative.
Safe, mild, purely vegetable—
NR TO-NIGHT
At Druggists—only 25c

8th Anniversary Greeting
IN APPRECIATION OF THE GENEROUS PATRONAGE THE PUBLIC HAS ACCORDED US DURING THE EIGHT YEARS WE HAVE BEEN IN BUSINESS IN DANIELSON, WE WILL ON OUR EIGHTH ANNIVERSARY, SATURDAY, MARCH 17TH, ALLOW A DISCOUNT OF 10% ON OUR ENTIRE STOCK, INCLUDING OUR VERY COMPLETE AND BEAUTIFUL SPRING LINE, INCLUDING DRESSES.
The Alice-Eleanor Shop
LONGO BUILDING, DANIELSON.

THE PORTEOUS & MITCHELL CO.
Just Two More Days
In Which to Take Advantage of Our Extraordinary Offering of
MEN'S MADE-TO-MEASURE
SUITS
TOP COATS
TUXEDOS
at $29.95

Garments that would ordinarily sell at $45.00 and $50.00.

Positively the lowest price ever asked for Men's Custom Tailored Clothing, with fit, workmanship and materials guaranteed.

More than 100 pieces of New Spring Woolens (guaranteed absolutely all Wool) to select from

This is our Annual Spring Sale of Men's Made-to-Measure Clothing—an opportunity to select your own material and have it made into a Suit, Top Coat or Tuxedo—tailored to your individual measurements, at a price ($29.95) which you would have to pay for a ready-made Suit of equal quality.

AND PLEASE NOTE—You may place your order either Friday or Saturday—making a selection from more than 100 pieces of strictly ALL WOOL materials, Cassimeres, Cheviots, Worsteds, Tweeds, Blue Serges, etc.—the Suit or Top Coat will be made to your individual measurements, in your favorite style, and delivered before Easter. Men! Take advantage of this opportunity either on Friday or Saturday.

Two More Days of the Special Showing of Exclusive Models in
Dresses Coats Ensembles

Friday and Saturday will be the last two days of the special showing of smartly styled Spring Apparel for Women and Misses. During this special showing Miss Katherine Spencer, our New York representative, will be here with the newest style garments from the leading New York manufacturers.

These garments have been created by master designers, who are specialists in their respective lines—and the garment you select will be EXCLUSIVE. If the garment you select is not the right size or color, a special order will be taken for the size and color desired.

You are especially invited to attend this showing of high grade apparel, and will be welcome whether to look or buy.

Our Daily Special
ONE DAY ONLY — FRIDAY
Long-handled Mercerized
Wool Dusters
at 41c
Regular Value 65c.
Housewives, generally, will be interested in this offering. It comprises just 144 Long-handled Mercerized Wool Dusters (a useful article in every home)—in a variety of colors, including blue, red, tan green and yellow.
As quantity is limited we cannot guarantee this item to last throughout the day.
(Kitchenware Department)
No Mail or Telephone Orders
On Sale Today Only

1799 1928

Norwich Bulletin and Courier

Entered at the Postoffice at Norwich, Conn., as second class matter
Telephone Calls:
Bulletin Business Office 480
Bulletin Editorial Rooms 35-3
Bulletin Job Room 35-4
Willimantic Office, 854 Main St. Telephone 1131-3.

138 YEARS OLD

Printed every day in the year except Sunday.
Subscription price 12c a week, 50c a month, $6.00 a year.

Members of The Associated Press
The Associated Press is exclusively entitled to the use for republication of all news despatches credited to it or not otherwise credited to this paper and also the local news published therein.
All rights of republication of special despatches herein are also reserved.

Norwich, Friday, March 16, 1928

Daily Average Circulation
WEEK ENDING MARCH 10, 1928:
13,561

THE LOST FLIERS

With the lack of any information to the contrary the impression grows strongly every hour that Captain Walter Hinchliffe and Elsie Mackay, who accompanied him, have sacrificed their lives in the attempt to fly westward across the Atlantic.

This flight was planned with much secrecy. The American plane was in fact acquired for the purpose of flying eastward across Europe and the fliers set out with no indication of their course and as if they considered it an advantage to get away without anyone knowing it.

What has happened to them there is nothing to indicate. They have disappeared almost as completely as Nungesser and Coli and with no more trace than was furnished when the plane carrying Countess Lowenstein failed to arrive on this side of the Atlantic. The flight was undertaken under fairly favorable weather conditions with the plane in charge of one of the leading British fliers and there was every confidence displayed on the part of the fliers that their effort would be successful.

With such an opening of the ocean flying season it doesn't necessarily mean that it will discourage those who are planning similar flights, and yet from the large number of failures, including the loss of all who have undertaken the westward flight, it cannot be looked upon as giving courage to other aspirants.

The purpose of this, as well as the other flights, was to gain the distinction of being the first to make the crossing. It has its appeal and those who respond cannot fail to appreciate the hazard involved. Thus far it has been a case of win or lose. The chance of being picked up by some vessel has always existed but none has been so favored, among those flying to this country, although in two instances on flights to Europe aviators have been rescued.

Hope that Hinchliffe and his passenger have been or will be found will prevail as long as there is a possibility, but the long time overdue and the absence of any indication as to their whereabouts leave the outlook distinctly gloomy. Regretfully does it appear to be another case of failure and the sacrifice of human life in the undertaking.

GETTING A BAD START

How little assurance there is that one low-record year for fires will be followed by another is plainly indicated by the fire losses which have been experienced thus far this year when taken in comparison with those of a year ago. It is true that the year is yet young, but the start is anything but encouraging.

During the month of January the fire loss for the United States and Canada reached the impressive total of $42,000,000. That represented $5,000,000 in excess of the loss for the same month a year ago and practically $2,000,000 more than in 1926.

That was making a bad start, but February did even worse. In the shortest month of the year there was a fire loss in excess of $41,000,000, an increase of $15,000,000 over the same month last year and $10,000,000 more than February 1926. That was accounted for to a large extent by the huge loss suffered at Fall River but in the compilation of fire losses all have to be accepted as such whether large or small.

If this gain of more than $20,000,000 in two months is maintained throughout the year there will be left a trail of ashes that will prove a valuable object lesson in the exercise of care. But there is no need of waiting for any such picture. There are already figures enough. The months of the small losses tell the story of the great waste that results from fires, and the great regret is that they do not promote that exercise of caution that will be the means of preventing so much property going up in smoke and so many persons losing their lives.

Even though the desirability of keeping down the fire losses can be appreciated there appears to be no certainty that because a favorable showing is made one year that it will be continued the next. Could the fire losses for the first two months of the year have been kept as low as those of 1927 there would have been a feeling of keen satisfaction. When on the other hand they bound upward by almost a third it stresses the importance of insisting upon preventive measures not occasionally but all the time.

TIMBER GROWING

In the state of New Jersey stress is being laid upon the importance of larger part of the wooden area being owned by the state in order to give the right impetus to forest development. Of its 2,000,000 acres it is pointed out that the state owns but about 22,000 acres.

In many states there has been adopted the policy of establishing state forests. This is for the purpose of demonstrating the value of forestry and the opportunity that exists for the individual to pay more attention to it.

It isn't always the case that a state acquires wooded areas solely for the purpose of supporting the forest movement. In many instances it acts for the purpose of preserving certain natural beauty spots out of which there may develop more or less interest in forest development.

It is unquestionably desirable that there should be an awakening of interest on the part of a much larger number in the possibilities of timber growing. There is a need for it and there are those who are simply waiting to be convinced. If the state can through demonstration tracts set forth the merits of reforestation and permit owners of woodland to see what can be done in their own cases it seems plausible that much more interest can be aroused.

In every state there is a chance for increasing the crop of timber. Some need it more than others but it is a matter which ought not to be neglected. New Jersey has its wasteland that might be converted to such use. It has woodland from which greater production could be obtained and there is a good probability that it could produce a larger part of the timber that is used there yearly. That is true of Connecticut and many other states, but it doesn't necessarily follow that a state must purchase its timberland in order to bring about such results. The need does exist of bringing the people to understand the opportunity that lies in the giving of the right kind of attention to the timber industry.

LOCATING THE CAUSE

What caused the breaking of the St. Francis dam is apparently going to furnish a battle of opinion for engineers. There are those who have already expressed themselves and others will be called upon to give their opinions.

The chief engineer of the Los Angeles bureau of water and power declares after an inspection that he believes there was a series of landslides. This will probably be followed up to determine whether there was any earth movement, either as the result of an earthquake or because of other reasons.

It was the opinion of an engineer for the state of California that the collapse was due to fundamental weaknesses in the abutments. Apparently he places no weight on the idea that the trouble existed anywhere else than in the manner in which the dam was constructed.

These two opinions will not determine the final answer, but they indicate the character of the investigation that is bound to be had.

In the meantime, however, there is commendation for the action of Secretary Work in ordering an inspection of all reservoirs and dams operated under the reclamation bureau. This may not be actually necessary but it is a preventive measure which is prompted by the desire to avoid any repetition of the horrors in the St. Francis valley. If the trouble was due to structural weakness it is not improbable that by giving such attention to the dam before it collapsed as Secretary Work proposes for other dams the disaster might have been prevented. At any rate there ought to be no others because of any failure to investigate.

TRAPPED BY HIS OWN WORDS

The resentment in Ohio because there are many of the citizens who want to support Mr. Hoover as the republican candidate for the presidency means a hard fight in the primary of that state. Some idea of the feeling that exists can be gained from the attack which Congressman Brand of Ohio made upon Mr. Hoover from the floor of the house. It was not a sudden resolve on his part prompted by developments in the day's business but a well planned affair in which he spoke against Mr. Hoover because of his alleged opposition to agriculture. It was calculated to have its influence upon the farmers. He made all sorts of charges in this respect and branded Mr. Hoover the enemy of the farmer. The bitterness of the state contest was displayed in the speech.

Congressman Burton of Ohio made an able reply to the attack, denounced the charges and upheld the secretary of commerce. In the course of his address he read a letter which Congressman Brand had sent to Secretary Hoover three years ago. The letter read:

"You have the ideas that will put agriculture on its feet, and you have the confidence of the producers of the country of all kinds that would make your leadership easy. Although some of my friends have suggested my name to the president as secretary of agriculture, I am inclined to go to the president and urge your appointment. I don't know anyone who fits the place as well as you."

That letter was a boomerang for Congressman Brand and completely knocked in the head all of the charges he had been making.

EDITORIAL NOTES

From all indications it now looks like a green week end.

The man on the corner says: Of course the groundhog will claim that everything goes by opposites during leap year.

Since Senator Borah says it is time for all good men to come to the aid of their party, who'll start the ball rolling?

Now that Virginia has taken the bit in its teeth and passed an anti-lynching law, how many other southern states will feel obliged to do likewise?

After today your income tax worries will be over for another year, or quarter, provided you made no mistakes in your return.

It is a good sign when a community demands the best in hospital facilities and backs up the demands by efforts to see that they are realized.

A hotel guest has just paid for a cake of soap he carried away in 1923. Think what a dividend the hotels could pay if they were reimbursed for all the things that are taken away each year.

RIGHT FOOT, LEFT FOOT.

Maryrose Keator knew that she had no business to do it. Her cousin, Mrs. McAlpin, with whom she lived, told her so, too.

"You simply allow yourself to be put upon," said Mrs. McAlpin. "I never saw such a person. You give yourself to the limit. I do believe if anybody should ask you for your black hair you'd grab a pair of scissors and shear it off. Now you know you've no business to attempt to read a paper before the Sororis club. You'll make a mess of it, for even if you had the time——"

"Oh, yes, I know, Elinor," Maryrose replied. "I know I haven't two ideas on the subject of what is woman's best value, decorative or economic? I don't consider myself either the one or the other. I'm just I. Which isn't saying much. But I do like to help folks, and Mrs. Ryan was so put about, poor dear. Oh, I'll manage somehow. I shan't shame her. They'll say, 'Maryrose Keator's doing her best.' They always make allowances, you know."

"Maryrose, you exasperate me," said Elinor. "Oh, dear, I do wish you'd get married. Do you suppose Cornelius Blythe will ever propose to you?"

Maryrose's fresh cheeks paled, but that was the only sign of the agony she felt. Elinor did not stop at a dagger thrust if she felt like delivering it.

"Never in the world," Maryrose answered, shaking her head. "He just doesn't care for me enough. How could he? He is the most wonderful of men and I am the most ordinary of women. I don't even think about it any more, Elinor, and don't you. Cornelius will always be cordially my friend, because we were schoolmates and have practically grown up in each other's sight. But if he ever marries it will be a queen among women whom he selects, and even then she will be none too good for him."

Elinor McAlpin laughed.

"I'll forgive you what you do to my husband when you give such praise to his law partner and superior," she said. "To hear you one would think that Cornelius was a superman. Now, to my mind, you're plenty good enough for him, if not too good. It's a shame the way you always run yourself down."

And now Maryrose laughed, for that was the way with Elinor, to bite your hand and then lick it. Maryrose knew that her sister loved her and that made her willing to bear many things from Elinor which otherwise could not be borne.

Maryrose worked hard over the paper on the woman's best value and in the meantime kept up her work as saleswoman in Kearney's department store. This business of Maryrose's was another instance of her tendency to allow herself to be put upon. For instead of staying at home and allowing Elinor to support her she went forth to labor every day, earned her wage and paid her keep, just like a common working woman, as Elinor sometimes rather bitterly said.

It happened that the much-talked-of meeting of the Sorosis Club came at the end of a week during which Kearney's had simply buzzed with business, for there had been three sales in succession and Maryrose had had her hands full. Added to that, Elinor had had a touch of migraine and Maryrose had had to do some waiting upon her. As a result Maryrose found herself very badly prepared for the ordeal of reading a paper before the whole club assembled and their husbands and friends, for it was to be a social event as well as an open meeting.

That evening Elinor took the bandage off her brow, got into her best bib and tucker and was driven to Mrs. Halsey's where the affair was to take place, leaving Maryrose, who was never on time, to follow later.

"Maryrose, I tremble for you." Elinor said encouragingly, the last thing. "You're haphazard. Do look that paper over carefully again. Mrs. Constable will be there and she's so critical. And, Maryrose, do be particular about fastening all the hooks on your dress. I should die of mortification if you were to get up there before that crowd and—gape!"

Left alone, Maryrose read the paper aloud to herself. Of course she was no judge of literary efforts, but it seemed to go quite smoothly. That quotation from Aurora Leigh was particularly apt.

"Well," sighed Maryrose, "I've done the best I could. And now I must dress."

She had barely 20 minutes. Most women would have qualified before this brevity of time, but not Maryrose. Her hair was the kind that always stays "put," and her complexion needed no additions. She had merely to change her dress, stockings and shoes, and as she was well acquainted with these various articles of apparel, she did not think it necessary to draw down the shades and shut out the air, of which there was, that muggy evening, none too great an abundance.

"Well, there," said Maryrose to herself, "I guess I'll pass. My dress is all right anyway." Then she caught up her papers and hurried forth.

She was a late comer. Mrs. Halsey had left her position near the door and gone among her guests, so Maryrose slipped in by herself. Mrs. Kearney motioned to an empty chair in the back parlor and Maryrose went to it gratefully. As she looked about her she saw her sister, Mrs. Constable, and Cornelius Blythe sitting together.

"I wish he hadn't come," Maryrose thought, and then bravely: "Oh, well, it doesn't matter." But she sat in increasing perturbation until her name was announced.

She got through it somehow and was away from all those hateful watchers out in the cool air of the veranda, where Cornelius Blythe found her a moment later.

"You did splendidly, Maryrose," he said, "and now let's take a stroll in this moonlight. It's too hot back there among all those people."

Tactfully he steered Maryrose toward her own home and then spent the rest of the evening in the porch hammock.

Maryrose was abed but not asleep when Elinor entered.

"You did it! I knew you would," began Elinor.

"Yes," murmured Maryrose dreamily.

"I'll never get over it! Maryrose, if you'd seen your ankles! I thought I should die of shame. And Helen Briggs never stopped laughing."

Maryrose sat up in bed. "What—what are you talking about?" she demanded.

"Don't you know?" hurled Elinor. "You had a blue silk stocking on one leg and a white one on the other!"

Maryrose gave a shriek of laughter.

"It's no laughing matter, I can tell you," said Elinor severely.

"Dear old Cornelius!" said Maryrose softly.

"What about Cornelius?"

Maryrose sobered tenderly.

"How he must love me!" she said. "Just think, El! He brought me home and—and we're going to be married in June!" As Elinor stared blankly Maryrose added: "I put on and took off those stockings in the dark, and though I knew something was wrong, I'd never have known what it was if you hadn't told me, Elinor."—Exchange.

Fellowship of Prayer

DAILY LENTEN DEVOTION

By Rev. Jay T. Stocking, D. D., Federal Council of Churches in America — Copyright 1928.

"RELIGION AND THE PRODUCTIVE LIFE"

Friday

"Life, a Sacred Trust"

SCRIPTURE: Memory Verse: "To whom much is given, of him shall much be required." (Luke 12:48).

Read: Matthew 25:14-30.

MEDITATION: The doctrine of noblesse oblige is grounded in the teaching of Jesus. A man's life is not given to him in free simple. He is a steward. Paul spoke of himself as a slave of God. God owned him. The sense of obligation, springing out of possession, is a distinctly Christian type of thought. It adds worth to one's life and one's belongings. The greater our gifts, the greater our obligations; the greater our attainments, the greater our responsibilities. The Christian can neither be vain nor scornful. One of the most distinguished illustrations of what this motive can do is Dr. Albert Schweitzer in the heart of Africa. A distinguished author, scholar, physician and musician, he has built himself a hospital in the dark continent and there lives that he may minister to those who lack all that he possesses.

PRAYER: Send forth a mighty call, O Lord, unto Thy servants to live and preach Thy word, and multiply the number of those who labor in the gospel, granting unto them a heart of love, sincerity of speech, and the power of Thy holy spirit, that they may be able to persuade men to turn to Thee. Amen.

Today's Anniversaries

1619—Richard Burbage, one of the original performers of Shakespeare's plays, born. Died in 1690.

1792—Assassination of Gustavus III. of Sweden by Count Ankerstrom at a ball.

1851—Horace Davis, president of the University of California 1887-90, born in Worcester, Mass. Died in San Francisco, July 13, 1916.

1849—Cardinal Mezzofanti, who spoke with intimate knowledge 50 languages, died in Rome. Born in Bologna, Sept. 17, 1774.

1861—Georgia adopted the Confederate States Constitution.

1888—The Santa Fe railroad system was tied up by strikes.

1895—Mob of army officers sacked newspaper offices in Madrid.

1896—Great mass meeting in London to welcome General William Booth of the Salvation Army on his return from his tour of the world.

1927—Twenty-five persons were killed and many injured by a tornado near Green Forest, Ark.

Today's Birthdays

Col. Josiah Wedgwood, a British statesman who has given much attention to labor and social questions, born 56 years ago today.

Willis J. Abbot, prominent newspaper editor and author, born at New Haven, Conn., 65 years ago today.

Bishop William B. Beauchamp, of the M. E. church, South, born at Farnham, Va., 59 years ago today.

Elsie Janis, a favorite of the American stage, born at Columbus, O., 39 years ago today.

Henry B. Walthall, one of the first actors to win wide popularity in the films, born in Shelby county, Ala., 50 years ago today.

for flavor on fish salads

use Premier SALAD DRESSING (A perfect mayonnaise)

"Just the right tang for fish salad"—that's what you'll say when you taste Premier Salad Dressing. Try it on your favorite Lenten salad. Write for our free book of 98 recipes.

FRANCIS H. LEGGETT & Co., 27th St. and Hudson River, New York

Representative, W. A. Bussey, 22 Hamlin St.

LETTERS TO THE EDITOR

Charles S. Holbrook.

Mr. Editor: Sadly, very sadly, we read in the paper, that another good citizen had passed from the garden, of the Rose of New England, to the higher life.

For everyone that was thoroughly acquainted with Charles S. Holbrook knows that in either private or public life his best endeavors were to measure himself by the standards of God's manhood. We think he believed with one of old who said, "To me it seems as if when God conceived the world that was poetry. He formed it and that was sculpture. He colored it and that was painting. He peopled it with living beings and that was the grand, divine, eternal drama.

As a town clerk for more than 20 years at home and abroad he ever had the reputation of intelligence, faithfulness, painstaking, and of being a very courteous gentleman.

As a citizen he stood squarely on both feet, detesting hypocricy and double dealing. He strongly loved his political party, but he loved his town more.

He was human, but he had the very rare quality of believing his fellow beings were also human. He loved the tree of humanity with all of its God-given magnificent height, breadth, and foliage. And he never looked for the withered leaves thereof.

To his near and dear ones we can only express our sincere sympathy, for human words are too fragile to assuage grief, tears must now fall and mingle with the flowers above his grave. But when the rays of the sunrise, of memory paints those tears in all their beauty in the western sky they will see the rainbow. Then the smiles will return to mingle with the flowers of love, as they thank our Father, that the husband, father, and brother, lived and lived so well.

X. X. X.

Wallingford, March 14, 1928.

Bible Reading.

Mr. Editor: A vote of thanks is due to Mr. Ringland for service rendered in so well defining the distinct relationship that exists between church government and politics.

Likewise the proper way to read the Bible in seeking personal guidance and matters of doctrine.

Much confusion often results in applying a personal advice in a way as if it was included for general application. Paul's letter to Timothy is a case in point. This letter is the advice of an experienced man to a young and inexperienced minister in order to forewarn him of difficulties he would have to encounter in his ministry.

It is not a formula uttered ex cathedra, for the ruling of all other nor any other church conduct. So St. Paul writes what had guided his own practice and it is all very rational and conclusive.

Any organization that permits either woman or man to "usurp authority and to teach," can only arrive at confusion. This ought to go without saying and really amounts to an axiom.

Three points observed in reading the Bible will save us of much misconception—also true of any other book.

1st—Who is speaking?
2nd—Who is being addressed?
3rd—What is being said?

Even doctrines and creeds are perverted by neglect of these rules. Much that Jesus uttered in His day which was addressed to His disciples in a special manner and not to the multitude is even in our day being applied to the general public ear.

The same use is being made often of the declarations of the apostles, when they were addressing believers specially and not the community at large.

For example they will quote St. John, "Now are we the sons of God, and it doth not yet appear what we shall be, etc., etc." And they go off leaving the impression that everybody is a son of God and that all in the context is for all to apply. This is a very loose and unintended way to interpret the deep truths of Christianity.

Of course we are all sons of God by creation, but this is not the sonship of which St. John is speaking, nor the relationship his epistle is endeavoring to enforce and impress on his readers.

Very much scripture reading takes this erroneous attitude, and is harmful rather than helpful.

A BIBLE READER.

Norwich, March 15, 1928.

What Do You Know About Eastern Connecticut?

Questions.

1—When did Miss Jennie Arnold or Norwich marry C. E. SCmith?
2—Who was her father?
3—Of what community was Mr. Smith a citizen?
4—Who performed the ceremony?
5—How many educational institutions are there in Windham?
6—In how many classes are they divided?
7—What is the number in each class?
8—Where is Dennis hill?

Answers will be found on the classified page.

BURGESS BEDTIME STORIES

By THORNTON W. BURGESS

Welcome Robin and Little Friend Arrive

"Cheer up! Cheer up!" doth Robin sing;
"I am the harbinger of spring!"
—Old Mother Nature.

It was while Winsome Bluebird was still holding his reception in the Old Orchard that another voice was heard coming from the top of the big elm tree in front of Farmer Brown's house.

"Cheer up! Cheer up! Cheer up! Cheer up!" this voice kept repeating over and over. And there was cheer in the very sound of the voice.

"No, said he, "I haven't flown far."

"Welcome Robin!" cried all the little people together. "Hurrah! Welcome Robin has arrived!"

Welcome Robin flew down to the top of an apple tree in the Old Orchard and all the little feathered folk at once gathered around him, leaving Winsome Bluebird. But Winsome didn't mind. His heart was too full of joy. Besides, Winsome isn't fond of so much attention. Then, too, he wouldn't have so many questions to answer. So he chuckled to himself and flew over to Farmer Brown's dooryard to inspect the little house that he and Mrs. Winsome had used the year before.

Meanwhile all the tongues were flying around Welcome Robin as they had around Winsome Bluebird. Had Welcome Robin had any hands to clasp over his ears, I am sure he would have made just that use of them. But when at last the little people discovered that Welcome Robin had not been away down in the Sunny South after all, but had spent the winter in a cedar swamp only a short distance away, the questions stopped. Everybody was glad to see him, but somehow it wasn't quite the same as if he had come from far away in the Sunny South.

"Listen!" cried Peter Rabbit suddenly, and, turning, he scampered toward the far corner of the Old Orchard as fast as his legs could take him, lippety-lippety, lip. The others did listen, and right away followed Peter. Down among the bushes along the old stone wall in the far corner of the Old Orchard a modest little singer was pouring out his heart. It was such a sweet, tinkling little song. There were notes in it like the notes of a little fairy bell. No one hearing it would ever doubt where it came from. They would know it came right from the heart. It was the song of Little Friend the Song Sparrow.

"Oh!" cried Peter. "I know now for certain that sweet Mistress Spring is close at hand, for here all in one morning are Winsome Bluebird, Welcome Robin and Little Friend the Song Sparrow. Tell us, Little Friend, have you flown far?"

Little Friend stopped singing long enough to shake his head. "No," said he; "no, I haven't flown far."

"Didn't you spend the winter in the land of Mocker the Mockingbird?" cried Happy Jack.

"No," replied Little Friend; "no, I didn't. What is the use of making a long and dangerous journey like that when it isn't necessary? I wasn't really in the Sunny South at all, only on the edge of it."

"Didn't you go as far south as Winsome Bluebird?" asked Tommy Tit.

"Not quite," replied Little Friend. "Winsome spent some time with me on his way south, but he went a little farther than I did this year. Well, it certainly seems good to be back again."

"And it certainly seems good to have you back here!" cried his little friends of the Old Orchard.

(Copyright, 1928, by T. W. Burgess.)

The next story: "An Unwelcome Sign."

The Finest Fabrics
The Smartest Styles

You don't have to pay a big price for good Clothes, if you know where to buy—and it won't take you long to find out, if you'll look through our new Spring stock of MEN'S SUITS AND TOPCOATS.

Men Agree To Our Great Values

Men come back again and again to buy their clothing of Pollock. That's indisputable proof that they do agree on the remarkable values offered in Pollock's Clothing Store. Now, with Spring and Easter not so far away, they are coming in for a good looking Spring Suit or Topcoat—or both—feeling confident that they will receive more than their "money's worth" in material, in wearing dependability, and in appearance, at a remarkably low price.

L. POLLOCK

327 MAIN STREET OPP. POST OFFICE

Printed Frocks
In Mallison's Silk, $29.50
Other Prints, $10.75 to $25.00

Beautifully Tailored Coats
$25.00 and $29.50
(Worth $27.50 and $32.50)

Children's Coats
Sizes 5 to 16
$5.95 to $22.50

All Our Merchandise is Guaranteed or Your Money Refunded.

CARON'S
140 Main Street Norwich, Conn.
Directly Opposite Plaut-Cadden Co.
ONE PRICE AND PRICE RIGHT.

Don't Neglect that COUGH

IT never pays to neglect a cough. It does not pay, either, to try to stop it with a remedy which your doctor might not approve.

PERTUSSIN is a proven remedy that has been prescribed successfully for twenty years in the treatment of harmful coughs, including whooping cough.

PERTUSSIN soothes the cough spasm, helps to clear the air passages of sticky, germ-laden mucus and reduces the inflammation. It is entirely free from injurious or habit-forming drugs.

Sold by all druggists in large and small bottles.

PERTUSSIN
Safe for Every Cough

Stories That Recall Others

A Mammaplane

Last summer when Charles A. Lindbergh was making so many flights, Josephine, a little seven-year-old, watched for his picture regularly. Her mother explained to distinguish his plane that it would have one pair of wings, a monoplane. Very often Josephine would come running with: "Oh! mother, here he is. It's a mammaplane." Finally her mother said, "Jo, just what did you say?"

"Why, a mammaplane," and at the laugh that followed, Jo said:

"Well, the ones with two wings are papaplanes, aren't they?"

A Change of Gears

Margaret, age three, has a Boston terrier for a pet and playmate while her brother and sister are in school.

One day Dixie, as she calls him, was lying on his back with his feet high in the air. For some reason this displeased Margaret and she said, "Mamma, make Dixie put his feet down." A little cold water was thrown on him and he came up instantly. Margaret laughed gleefully and said: "Ha! ha! Dixie had to change his gears, didn't he?"

Gas on stomach?

Makes you feel bloated. Pains around your heart, in your side and back are mostly caused by gas. Pepsinic Seltzer gives immediate relief—it won't affect the heart. It was the song of Little Friend the Song Sparrow. Drug stores and Fountains or send 5c in stamps for sample. PEPSINIC SELTZER CO., Worcester, Mass.

Skins That Attract People

They must be soft and colorful—free from ugly shine—not dry or sallow—pores must not show. Just try this new wonderful French Process Face Powder called MELLO-GLO. Stays on longer—very pure—you'll be amazed at its superior beautifying qualities. Nothing like it—get MELLO-GLO. Porteous & Mitchell Co.

Buy a Better Washer
and get absolutely free a
Wonderful Premium

A small down payment will deliver a New Gainaday and will give you FREE a $10.00 Clothes Tree if you . . . .

Act Now!

5 ft. 10 in. tall
36 Hangers

This Offer for a Limited Time Only

A Few Dollars Delivers Both!

This Is Your Opportunity
The Supply Is Limited

Telephone Today For A Free Trial

City of Norwich Gas & Electrical Dept.
"At Your Service" Phone 3070

Don't dose a Child's Cold

CONTINUAL dosing upsets children's delicate stomachs. Vicks is applied externally and therefore cannot disturb the digestion. It acts in two ways:

(1) The body heat releases the ingredients in the form of vapors which are inhaled.

(2) At the same time Vicks "draws out" the soreness like a poultice.

TEACHING A NATION TO AVOID SEVERE COLDS acts 2 ways at once

VICKS VAPORUB

OVER 17 MILLION JARS USED YEARLY

Charles D. Foster

Insurance in All Forms

161 Main Street. Tel. 781

Norwich Drapery Shop

64 Broadway

MONKS CLOTH

50-inches wide— per yard 98c

MONKS CLOTH

36-inches wide— per yard 75c

Hand Blocked Monks Cloth, 36-inches wide— per yard 75c

Hand Blocked Monks Cloth, Couch Covers, guaranteed fast washing colors $5.50

Table Runners, to match $1.50

Hand Blocked Linen Drapes, with valance $4.75

Call For Chimney Fire.

About 4.50 o'clock Thursday afternoon the fire department answered a telephone call for a chimney fire at the house at No. 229 Laurel Hill avenue, occupied by Barnet Cohen. Twenty-five gallons of chemical were used on the blaze. Squad A, and the deputy chief's car responded to the call.

PIMPLY SKIN

Yellow, blotchy complexion can be cleared with Schenck's Mandrake Pills if caused by constipation poisons accumulating in the intestines.

Notice how quickly your face will clear up and how full of pep you will feel after using these time tried pills.

25c per box—uncoated or sugar coated

Make You Regular Keep You Regular — More Than a Laxative

SCHENCK'S MANDRAKE PILLS

IF YOU KNOW THERE IS SOMETHING THE MATTER WITH YOUR EYES YOU KNOW PERFECTLY WELL YOU OUGHT NOT TO NEGLECT IT.

The success of our extensive practice of Optometry is due to the care and attention we give patrons in the examination of eyes and the fitting of eyeglasses.

C. A. Spear

OPTOMETRIST and OPTICIAN

218 Main St. 96 Main St.

Norwich, Conn. Jewett City, Conn.

WHEN YOU WANT to put your business before the public there is no medium better than through the advertising columns of The Bulletin.

1790 — 1928

Norwich, Friday, March 16, 1928

VARIOUS MATTERS

Light vehicle lamps at 6:25 this evening.

There were several snow flurries about noon Thursday.

Public Whist and Pinochle tonight at Eagles' hall.—adv.

March 16th in the church calendar is the feast day of Saint Julian.

A church organization in a near-by town is acquiring revenue by holding ten-cent teas.

Stamp collectors here have a new ambition, making an effort to secure air mail stamps.

Maj. L. B. Almy Aux., Pinochle tonight. Buckingham Memorial.—adv.

Real Irish shamrocks 'n tiny pots are selling at 15 cents in Norwich, in advance of St. Patrick's day.

At Moosup, Elizabeth Gorman has been appointed chairman of the health campaign in the Royal Neighbors' camp.

St. Andrew's church, Colchester has its annual St. Patrick party-dance Sat. evening.—Adv.

This (Friday) evening, Mrs. A. C. Freeman is to be hostess to Philathea class of the United Congregational church.

With temperature of 50 degrees Thursday afternoon, local residents had no cause to envy visitors in the south.

The Intermediate boys of Trinity Methodist church are to hold a meeting at the parsonage this (Friday) evening.

The annual dance of the Hibernians takes place in the Armory tomorrow night.—Adv.

Ardent bird students of Norwich are finding much to interest them in visits to Mohegan park, when the weather is favorable.

Ever Ready circle of the Central Baptist church has a meeting for work planned in the assembly hall this (Friday) afternoon.

Boat, Osgood's wharf, mackerel, 2 lbs. 25c, other varieties low prices.—adv.

Preparation for Easter was the subject considered at the mid-week service of the First Baptist church Thursday evening.

The membership of Andover grange has been divided into two equal parts for an attendance contest for the remainder of the year.

Mr. and Mrs. Charles Mathewson announce the engagement of their daughter, Bertha, of Noank, to Wolder Kimble, of Newark, N. J.

Fresh cod and flatfish, Wed., Thurs. and Friday. City dock, Rose alley, fishing boat Marie II.—adv.

Rockville residents, Mr. and Mrs. Lebbeus F. Bissell, are on a three weeks' trip to Central America, having sailed from New York.

"Chubby," a horse that has drawn the Armour delivery team about Rockville for 15 years, is going to retire, as the company is placing in service a new Ford truck.

A Wauregan patient, Mr. Schimmelpfennig, who has been at Backus hospital, Norwich, following an automobile accident about three weeks ago, has returned home.

A Central Village young woman, Miss Mary Ladd, who has been a student nurse in a New York hospital, has gone to the home of her brother, Augustus Ladd, in Florida.

The annual speaking and spelling contest of North Stonington town schools will take place early in May, and by invitation of Principal Atwood the event will be held in Wheeler Library hall.

More than 50 poultry men of eastern New London county gathered Tuesday evening at Wequetequock Community house to hear R. E. Jones, poultry specialist at Connecticut Agricultural college, Storrs.

C. A. G. Clark of Yale was announced as the after-dinner speaker when the Men's club of Park church, Samuel E. Smiley, president, held a dinner early in the week, a male quartet furnishing music.

In celebration of the 16th anniversary of the national Camp Fire, Wacheelovun and Hapickonoch Camp Fire groups are to hold a joint ceremonial meeting tonight (Friday), at the Groton Heights Baptist church.

Jesse Bailey of Colchester, one of the three who took a civil service examination at Willimantic for mail carrier for Colchester, last fall, has received his appointment to succeed Clarence R. Hoxie, who resigned last September.

Mrs. Saville Greene and Mrs. Frank Orchard of New London went to Glastonbury the other night to assist in the institution of a new tent of Daughters of Union Veterans of the Civil War. The tent is to be known as Eliza A. Bunce tent.

BEFORE HARTFORD COURT FOR CONCEILING AUTOMOBILE

Frank Dennison, 29, who also calls himself Frank Medbury, was charged in the city court at Hartford Thursday with concealing an automobile purchased on a conditional bill of sale. Dennison's home is in Plainfield. Wednesday he was released from the jail in this city where he had been serving a short sentence in default of a fine imposed for reckless driving here. He was re-arrested by Detective Peter A. Anderson of the Hartford police department. It is alleged he connived with George W. Maine of No. 441 Garden street to conceal the automobile in Hope Valley, R. I. Maine purchased the car from the A. C. Hine company. He made his first payment but was unable to meet the first note. It was declared that he prevailed upon Dennison to "steal" the car last January. Maine reported to the police that his car was stolen and steps were taken to collect the insurance. Maine was convicted for his part in the case and was sentenced to jail for 30 days recently. The case against Dennison was continued to Friday.

WILL ARGUE MOTION TO HAVE VERDICT SET ASIDE

The motion to set aside the defendant's verdict in the $15,000 damage suit brought by Maurice O'Donnell, Jr., New London electrical welder, against the borough of Groton, will be argued before Judge Christopher L. Avery at Friday's short calendar session of the superior court in New London.

O'Donnell sued for personal injuries received when the head of a boiler he in prepared for the storage of air for the purpose of blowing the fire whistle for the fire department of the borough of Groton, blew off at the plant of the water and electrical department last May. Attorneys Morris Lubchansky and Harry C. Brogan represented the defendant, while Attorney Arthur T. Keefe, who brought the motion, represented O'Donnell.

Rollins College Anniversary

Rollins college at Winter Park, Fla., of which Hamilton Holt, formerly of Connecticut, is president, recently marked its forty-third anniversary, while at the same time the community celebrated the forty-sixth anniversary of its founding.

PERSONALS

Edward Harris and John Lewis, of New London are on a short visit in the White Mountains.

Mr. and Mrs. Harley Kennedy of Rice City have had as guests Mr. and Mrs. William Young of Baltic.

Mrs. Willie Bennet, a Plainfield patient at the Backus hospital, Norwich, has been seriously ill for several weeks.

Mrs. Martall Russi of Taftville recently visited for a few days in Voluntown, at the home of Mrs. George Briggs.

Holden Wright has acted as librarian in the Burnap-Skinner Memorial library at Andover, in the absence of his mother, Mrs. C. L. Wright, who has been ill.

Miss Frances Margaret Brierley of 11 East Newton street, Boston, and Asa Estrell Wilcox of Elm street, Stonington borough, were united in marriage in Providence, R. I., Wednesday afternoon.

FUNERALS.

Mrs. Edmund A. Prentice.

The funeral of Mrs. Edmund A. Prentice was held Thursday afternoon at 1.30 o'clock at her home, No. 86 Cliff street, with a large attendance of relatives and friends. There was a wealth of very beautiful floral tributes. Rev. W. Hoag, pastor of the Old Lyme Congregational church, conducted the service and the burial was in the Old Lyme cemetery where Rev. Mr. Hoag conducted the service at the grave. The bearers were Frank L. Arnold, Henry D. Johnson, Robert Mather and Curtis Holloway. The Henry Allen and Son Co. had charge of the funeral arrangements.

Mrs. A. J. Slater

There was a very large attendance at the funeral of Mrs. Arthur J. Slater of Providence, which was held at the home of her father, Matthew Delaney at Hanover, Thursday morning at 8 o'clock. At 9 o'clock there was a requiem mass at the Church of the Immaculate Concention, Baltic, and the celebrant was Rev. William T. O'Brien. Miss Nellie Milner presided at the organ and the children's choir sang Pie Jesu at the offertory and De Profundis at the recessional. The Children of Mary of the church attended in a body.

The burial was in St. Joseph's cemetery and the committal service was conducted by Rev. Father O'Brien. The bearers were John ryan, Charles Quinn, James B. Costello and Matthew, Jeremiah and Thomas Delaney. There were many beautiful floral tributes and mourners were present from Philadelphia, Hartford, Providence, Pittsfield, Webster, Springfield and New York city and other cities. Undertakers Cummings and Ring had charge of the funeral arrangements.

Charles B. Montgomery

The funeral of Charles B. Montgomery was held at 11 o'clock Thursday morning from his late residence, Central Village. The service was read by Rev. Ernest C. Drake of the United Protestant church of Sterling, concluding with the reading "Crossing the Bar" and was beautiful in its simplicity. The casket was draped with the American flag and the flowers were many and beautiful, a silent token of the esteem in which Mr. Montgomery was held in this vicinity. Burial was in Packerville cemetery.

POLISHERS PUSH DUWELLS OUT OF FIRST PLACE

The tie that has existed between the Polishers and Duwells for the past three weeks was broken Thursday evening when the Polishers by winning both games moved into first place uncontested, because the Duwells lost both games.

First Half—Moose, 25,390 vs. Sons of Hermann, 23,660; American Legion, 26,740 vs. Jr. O. A. M., 25,170; Grotto, 26,690 vs. Colonials, 26,500; Eagles, 27,780 vs. K. of C., 25,330; Foresters, 27,930 vs. Yantic, 27,230; Polishers, 28,830 vs. Duwells, 27,190.

Second Half—Polishers, 29,060 vs. Sons of Hermann, 25,890; American Legion, 27,780 vs. Grotto, 24,690; Moose, 25,420 vs. K. of C., 23,780; Colonials, 26,100 vs. Foresters, 25,190; Jr. O. A. M., 27,130 vs. Yantic, 23,640; Eagles, 26,950 vs. Duwells, 26,280.

League Standing

	W.	L.	Pct.
Polishers	22	8	.733
Eagles	20	10	.666
Duwells	20	10	.666
Jr. O. A. M.	18	12	.599
Foresters	17	13	.566
American Legion	16	14	.533
Jr. O. A. M.	15	15	.500
Moose	12	18	.400
Yantic	11	19	.366
K. of C.	10	20	.333
Colonials	10	20	.333
Sons of Hermann	9	21	.300

The next meeting of the league will be at the K. of C. home on Monday evening, March 26.

WILL ENTER TEAM FOR STATE RIFLE MATCH

The First Battalion Headquarters battery and Combat Train will enter a rifle team in a state indoor rifle match for national guard teams, and will shoot their match after drill, March 22. Lieut. Harry House of Battery B will be range officer. Chief Mechanic Chabot is in charge of the rifle team.

At the drill, Thursday night at the armory, 32 men out of 39 were present. Lieutenant Jewett gave instruction to the whole battery in riot duty, and details had advanced instruction for camp this summer. Lieut. Robert Rice from Headquarters, New London, was present and gave instruction on range finder.

The scores shooting on the N. R. A. 50-foot target, ten ring, 1-8 inch, were as follows:

	O.H	Kn.	St.	Prn.	Ttl.
Pierce	43	45	47	47	182
Labrie	31	39	28	36	134
Burke	29	10	30	38	107
Boldrighine	10	32	32	31	105
Kripps	20	29	17	38	104
Comrach	22	21	29	32	94
Borkowski	23	12	15	25	75
Levender	6	7	20	31	64

This is a hard target to shoot on as hits outside of 5 ring which is 1 7-8 inches in diameter, do not count and score as misses. Members trying out for the team, also Hill Pineault and Chabot, will practice March 26.

DEATH IN HONOLULU OF FORMER OLD LYME PASTOR

Rev. J. Charles Villiers, a pastor of the Old Lyme Congregational church 20 years ago, died last month in Honolulu. After leaving Old Lyme Mr. Villiers and family located in the middle west for some years, later going to Honolulu. Mr. Villiers was a native of Scotland but was educated in England and ordained as a Congregational minister. After leaving Old Lyme he became a priest of the Episcopal church. Among his many pastorates he held one at Stratford-on-Avon, where he was married in 1885. He came to the United States in 1890 and made his home in Maui, Hawaii, 1913. He was active in community as well as church affairs during his 14 years in Maui. After his retirement as rector of the Church of the Good Shepherd at Wailuku, Maui, he was made pastor emeritus. The interment was in Makawao cemetery in Wailuku. Mr. Villiers underwent an operation in the Queen's hospital, where he died the latter part of February.

President Marshall Will Speak

President Benjamin T. Marshall of Connecticut College for Women is to be the speaker this (Friday) noon at the Y. M. C. A. This is the fourth of the lenten services.

BRIDGMAN CORPORATION IS PRODUCING THIRD SET OF BOX MAKING MACHINES

The Bridgman corporation, which is one of the younger industrial organizations of the city, having been operating its factory off North Main street near the Norwich Belt Manufacturing company's plant for less than a year, is reported to be making encouraging progress and one of the beneficial effects to the community is the fact that the weekly payroll distribution is close to $1,000 and is increasing. Two models of the several important box making machines which the company will build have been completed and two more are rapidly nearing completion.

The programme followed was to manufacture a line of high grade first machines and then follow with a companion machine, this being called number two stripping machine. The other designs will follow as rapidly as possible. The first set of five machines was sold before completed and these are now being installed in some of the largest and best manufacturing plants in Boston where they are reported to be operating satisfactorily.

A second lot of ten machines was started through the factory and these have been sold, though they will not be ready for delivery before the latter part of the month. There has been placed in production in the factory a third set of ten machines and there is no question about the sale of these before completion, according to the officials of the company.

The machines have been demonstrated to many large prospective purchasers and have received their highest commendation. Judging from what has already been accomplished and the bright prospects at present, the officers feel that the future of the company is assured and that a strong foundation is being built for a successful business of large volume and profit.

OIL SPOILING FISHING IN PAWCATUCK RIVER

That the South County Public Co. is dumping crude oil in the Pawcatuck river in violation of the state law and seriously endangering the livelihood of river fishermen declares Harbor Master Edwin R. Lewis of Westerly. Dr Lewis, who is also a deputy fish commissioner, says he has investigated complaints that waters of the Pawcatuck were being so mixed with oil as to interfere with smelt fishing, which has just begun.

"The condition has been going on all winter" said Dr. Lewis. "I have seen oil on the water and have discovered that it does not appear above the gas works of the South County Co. I talked with smelt fishermen and have been to the South County Co. officials with a complaint. They have assured me that the matter will be taken up at once.

"The condition is touching a commercial production and should not be allowed to continue. The boys (smelt fishermen) work hard and make good money during the smelt season. The oil in the water is driving the fish out. If continued it will not only injure this season's fishing but prevent the fish from spawning for next year. The laws say that nothing shall go into a stream that interferes with the life, growth or propagation of fish. If such conditions continue it will mean the end of fishing in the Pawcatuck river."

Westerly smelt fishermen Wednesday condemned the use of the river for dumping of refuse oil. The smelt fishing yields hundreds of dollars annually and comprises the first of the fish harvest of each year. Pawcatuck river smelts attain large size and are considered of superior quality and flavor.

Capt. Prentice Lanphere Wednesday stated that the oil is appearing regularly at week ends.

"It begins to show about Friday and continues through Sunday," he said. "The first of last week we made good hauls, but as soon as the oil appeared the fish disappeared. The fish won't come up the river to spawn when the water is full of oil. The oil leaves a tarry coating along the water edges and gets on our boats and nets. One net worth $150 is worth about $50 now because of the oil coating over it."

"Conditions are worse this year than in a long time," declared Capt. Eugene Larkin, another of the local smelt fishermen. "We have the same trouble every year, but it is lots worse this spring." Both men displayed a large net covered with a black, sticky substance which smelled of tar and oil. They also pointed to black deposits made along the high water line on the Main street docks off which much of the fishing is done.

William C. Clarke, general manager of the South County company, states that no complaint of oil in the river has been made to him.

"We have everything to prevent such an occurrence and I don't see how it could happen unless something has gone wrong in the filter beds or somewhere else," he said. "Now that it has been brought to my attention I surely will see what the trouble is."

TOTAL OF 2,033 MILES IN STATE'S HIGHWAYS

According to an announcement made Thursday by Highway Commissioner John A. Macdonald, Connecticut has completed 205 miles of its apportionment of federal aid highway construction and at the present time has 33.4 miles still in the process of contruction. The completion of the federal aid work now being done will bring the total mileage of the state's highway system to 2,033.53 miles, 1,795 miles of which have been built by Connecticut without any assistance whatsoever from the central government.

Federal aid was first accepted in this state in 1915, the first contract under the appropriation being for the building of a concrete pavement 5.29 miles in length in Cheshire and Hamden. The cost of this work was $125,670 and of this sum the government refunded $53,000. Federal aid project No. 2 was cancelled, but the third covered 9.9 miles in Preston, Ledyard and Stonington, while the fourth was the construction of the highway between Glastonbury and New London, a distance of 32 miles.

In all federal aid work, the state pays contractors in full and receives its refunds upon presentation of vouchers to the government. Final payments are not made to the state, however, until the federal aid district office has carefully checked the construction.

BONDS OF $150,000 VOTED FOR FIRE STATION

(Special to The Bulletin)

WESTERLY, R. I., March 15—Moderator Lewis Stanton presided tonight at the adjourned meeting of Westerly Fire district. Clerk Carl E. Burdick read the call for the meeting in the vote adopted at the last adjournment of the Fire district meeting Thursday evening, Feb. 16.

John J. Dunn offered the motion, which was carried, after he had reviewed the finance committee's work, that the fire district issue bonds to the amount of $150,000 to provide funds to pay for the cost of land and building for housing fire companies and fire-fighting apparatus and equipment, also to meet outstanding indebtedness of the district.

The second vote approved the report of the committee appointed by the district to obtain from the general assembly of Rhode Island legislation to authorize an increase in the amount of indebtedness that the district might incur through borrowing money and also authorize the issuance by the district of bonds to provide funds for the payments of land and fire headquarters and for other purposes. The committee was continued with direction to sell the bonds of this district to an amount not to exceed $150,000 to obtain for the bonds the best price possible. Prior to the sale of said bonds, the committee is authorized to advertise for offers for said bonds.

WAS FORMER MANAGER OF MILL IN MYSTIC

Robert H. Nichols, formerly of Mystic, died suddenly Wednesday in Plymouth, Mass., where he has been residing for the past three years.

Mr. Nichols was for 17 years in charge of the finishing department of the Mystic Manufacturing Co., leaving there when the plant closed to assume a similar position with the Standish Woolen Co., of Plymouth. He was prominently identified in the fraternal life of Mystic and was an active member of Charity and Relief lodge, No. 72, F. and A. M., Benevolence chapter, No. 21, R. A. M.; Mystic council, No. 29, R. and S. M., and Charity chapter, No. 61, O. E. S., Stonington lodge, No. 26, I. O. O. F., of Mystic. Mr. Nichols was also a member of Palestine Commandery No. 6, K. T., of New London, and Pyramid temple, Mystic Shrine, of Bridgeport.

Surviving him are his widow, Mrs. Rose Nichols, of Plymouth; two daughters, Miss Florence Nichols of Bridgewater, Mass., and Miss Doris Nichols; one son, Russell, of Plymouth; his mother, Mrs. Maria Nichols, and two sisters, Mrs. Edward Hall and Mrs. Maude Davis, all of Arlington, N. J.

FAINTING JUROR COMPELS POSTPONEMENT OF TRIAL

A fainting juror in the superior court at New London Thursday caused postponement till next Tuesday in the trial of the suits of Geneva Genishevsky, a minor, and her father, Stanislaw Genishevsky of Hallville against Isadore Fishbone of Norwich and Israel Chiat of Preston. The juror who collapsed during trial of the case about noon Thursday was Mason Manning of Stonington, representative in the general assembly from that town. It is understood that Mr. Manning had been taking some medicine for a cold and that it had had an unfavorable action on his heart.

Dr. George P. Cheney, who was on the stand testifying, and Dr. Louis T. Cassidy of this city, who was in the court room, attended to the sick man and he was later taken to the Lawrence and Memorial Associated hospital in the ambulance.

The girl is suing for $10,000 damages and her father for $2,000 because of injuries she received when hit by an automobile driven by Chiat and owned by Fishbone. The accident happened, it is claimed, in the yard of the girl's home at Hallville.

Mrs. Mariana Genishevsky, mother of the girl took the stand Thursday morning. Joseph Panek was interpreter. The mother told of her daughter playing in the yard and of hearing screams and finding one of the men carrying her to the door-step in his arms.

Joseph Gurnko, Louis R. Cassidy and Dr. George P. Cheney were the next witnesses for the plaintiff, the latter testifying to the condition of the girl at the time of the accident and at present.

The jury, hearing the case, consists of the following:

New London—Alton T. Miner, Charles R. Ogden, Charles C. Appley.

Groton—Adrian C. Hewitt, Ernest W. Brown.

Stonington—Mason Manning, Walter C. Merrill.

Ledyard—Gilbert Hagen.

East Lyme—Elvin A. Stanton, John Radiker, William A. Green.

Montville—Walter Beckwith.

PLANE GETS AWAY FROM STONINGTON GOLF LINKS

The big Stinson-Detroiter commercial biplane which was forced down on the Stonington Manor Inn golf links Tuesday night, when Pilot Ralph Wickford and three Harvard students narrowly averted serious injury, was again in the air Thursday afternoon and en route back to its home port at Boston.

Pilot Wickford took off in the machine at 2.40 Thursday afternoon, 10 minutes after his arrival from Boston by train. One of the mechanics engaged in making repairs accompanied the pilot back to Boston.

Five mechanics from the East Boston airport, under the supervision of Zanford Granville of Granville Brothers, Stinson-Detroiter airplane sales and service of Arlington, Mass., were at work repairing the plane since Wednesday afternoon, having arrived from Boston by motor truck, which brought with its equipment a new under-carriage, lower wing and new propeller for the damaged craft.

The big plane was successfully dragged from the sand pit where it had come to grief, following the forced landing, by several helping hands, who were witnessing the operations. It was jacked up and the new under-carriage installed before darkness halted the work for the day.

The plane came to a stop near No 1 green on the course, only a few yards from Lambert's cove and within sight of the Stonington-Mystic state highway. Hundreds of motorists flocked to the scene throughout Wednesday.

Chief State Inspector George Pranaitis, who investigated the accident early Wednesday afternoon, remained at the scene until the mechanics arrived to prevent further damage to the machine by souvenir hunters.

Will of Charles S. Holbrook

With the exception of one bequest of $2,500 to his daughter, Mrs. Josephine H. Metzger, of Palmyra, N. J., Charles S. Holbrook, late town treasurer of Norwich, has bequeathed his estate to his wife, Mrs. Ella P. Holbrook. Mr. Holbrook's will has been filed for probate with Judge Nelson J. Ayling of the local probate court. The will is very brief and was made Dec. 18, 1926, and signed in the presence of the following witnesses: William S. Murray, Harold T. Robinson and Michael J. Curran. Mrs. Holbrook is named executrix of the will.

FORMER NORWICH PRIEST SUCCESSFUL IN HARTFORD

The new church of the Holy Trinity on Capitol avenue in Hartford, where Rev. John J. Ambot, formerly of this city, is pastor, is to be dedicated Sunday. Holy Trinity parish, whose membership is largely Polish and Lithuanian, was reorganized in 1912 and Father Ambot was transferred from this city where he had been pastor of St.

REV. JOHN J. AMBOT

Joseph's church since 1904. The growth of the parish in Hartford has proceeded under his leadership. The foundation and basement of the present church was built in 1915 at a cost of $30,000 and the superstructure in the past year at a cost of $125,000. The church seats about 700. Father Ambot is assisted in his parish duties by Rev. John Baksys.

GOLF CLUB COMMITTEE AT WORK FOR SUBSCRIPTIONS

A meeting of the board of governors of the Norwich Golf club and the ten members of the special committee appointed by President W. G. Park was held Thursday evening at the Wauregan hotel. President Park presided at the meeting and instructions were given the members of the committee with regards to soliciting the membership regarding the stock subscription to the proposed Norwich Golf and Country club. Each member of the committee was given a list of names of members whom they will see during the next few days and secure pledges of subscriptions.

The officers of the club this year are: President, William G. Park; vice-president, John F. Rogers; secretary and treasurer, James E. Roantree; chairman of greens committee, Edward G. McKay; chairman of tournament committee, Earl Mathewson; chairman of house committee, E. LaRue Bliven; chairman of tennis committee, James E. Roantree. The chairmen of the various committees will name the members of the committees in a short time.

BIG SNOW INEFFECTIVE TO STOP STORRS HENS

The heaviest snow fall of the year at Storrs did not disturb the 1,400 pullets in the laying contest, and production remained on an even keel during the 19nieteenth week. As a matter of fact the 5,456-egg score was a gain of 44 eggs over the production for the preceding week, and by an odd coincidence it was exactly the same as that was registered for the nineteenth week in last year's laying trial. The rate of production was 55.7 per cent. Up to last Monday night the contest flock had produced 91,221 eggs. This is an average of 651 eggs for each of the 140 competing entries or an average of 65 eggs per bird. Up to the present time, the seventeenth contest has already gained 7 eggs per bird over last year's trial for a similar period of time. And in the latter competition, it will be remembered, the flock established a new Storrs record of 183.1 eggs per bird for a 51-week period.

Two more entries passed the 1,000-egg mark during the week just closed. These are the Rhode Island Reds entered by Charlescote farm from Sherborn, Mass. with a 19-week score of 1,036 eggs, and the White Leghorns of George Lowry from West Willington, Conn., with a 1,017-egg score for the same length of time. Several other entries are expected to pass this mark within a week or two.

Charlescote and Hanson Tie

Nine entries crowded on to the honor roll for the past week, but none of these were able to outlay the Charlescote Reds that have out-laid all other competitors in the past six weeks. One entry, Hanson's Leghorns from Corvallis, Ore., did match he Charlescote score of 60 eggs, however, so these two pens share the ranking positions on the honor roll for the nineteenth week. White Wyandottes owned by The Locusts from West Cornwall, Conn., laid 58 eggs to gain undisputed possession of second place. In third place, however, there was real competition, with Reds, Rocks, Wyandottes and Leghorns—five entries in all—tied with 56 eggs each. Included in this group are the Rhode Island Reds owned by Frank Bakonyi of Green Farms, Conn., and West Neck farm of Huntington, N. Y.; the White Rocks of A. T. Lenzen of North Attleboro, Mass.; the White Wyandottes of Fisher Poultry farm from Ayton, Ontario in Canada; and the White Leghorns of Hollywood Poultry farm from Woodinville, Wash. Another entry of White Leghorns owned by George Lowry placed fourth for the week with a score of 55 eggs. The geographical distribution of entries on the week's honor roll shows representatives from Connecticut, Massachusetts, New York, Washington, Oregon and Ontario.

Broadview Rallies

The attempt of the Charlescote Reds to overtake the Broadview Leghorns from Winsted, Conn., and move into first place becomes more interesting as the contest continues, and it now appears that the Broadview entry has no intention of being passed. These Connecticut Leghorns increased their production during the nineteenth week, and it may be the start of a rally that will enable the Broadview entry to retain the coveted first place that they have held since the second week of competition. Broadview's score to last Monday night was 1,059 eggs or 23 more than the total production of the Charlescote entry. The latter contestant outlaid Broadview by 13 eggs during the past week, but if the Leghorns continue to increase they will reduce the rate of gain. That is, provided the Reds do not increase their lay, also, though the possibility of increase in the Reds is not as great as in the Leghorns, which are producing less at the present.

"Starting a Poultry Farm" will be the subject of the poultry dialogue to be broadcast from WCAC next Wednesday, March 21, beginning at 7:15 p. m. This will be given by Prof. David E. Warner Jr., and Carl G. Bjork.

The leading pens in each of the principal varieties:

Barred Rocks

R. W. Davis & Sons, Rockland, Maine	946
R. Walter Bishop, Guilford, Conn.	822
Hawes Bros., Union, Maine	779

White Rocks

E. A. Hart, South Weymouth, Mass.	905
Granite Springs farm, Granite Springs, N. Y.	864

White Wyandottes

Tom Baron, Catforth, Eng.	770
Fisher Poultry farm, Ayton, Ont.	745

Rhode Island Reds

Charlescote farm, Sherborn, Mass.	1036
Frederick H. Sampson, Springfield, Mass.	925
Mass. Agricultural college, Amherst, Mass.	913
Homestead farm, Newtown Conn.	903
Zephrim LaBelle, Ballouville, Conn.	872

White Leghorns

Broadview farm, Winsted, Conn.	1059
George Lowry, West Willington, Conn.	1017
Amakassia farm, Yonkers, N. Y.	950
George Lowry, West Willington, Conn.	940
Bournedale farm, Millerton, N. Y.	934
Geo. B. Ferris, Grand Rapids, Mich.	903

BAPTIST PASTORS WILL EXCHANGE FOR A WEEK

The deacons of the Central Baptist church took action Thursday evening in which they recommended and approved an exchange of pastors between this church and the First Baptist church of Bridgeport for a week of evangelism beginning Sunday, March 25.

In accordance with this recommendation Rev. Dr. David A. Pitt of this city and Rev. Charles Hellsath of Bridgeport will exchange for that week, each preaching in the other church at the Sunday morning service and speaking every week night up to and including Friday, the 30th.

Rev. Mr. Hellsath, who is a Texan, came to Yale for graduate work in divinity and was called from there to the Bridgeport church, which is one of the strongest churches in the denomination in the state and its pastor is one of the foremost pulpit orator.

SHOWS 4,918 AUTOMOBILES REGISTERED IN NORWICH

Exclusive of 5,600 dealers' cars there were 291,505 motor vehicles registered in the state during the past year. Of these 27,947 were registered from Hartford. New Haven came second with 26,013, while Bridgeport had 21,864. Waterbury was fourth with 18,618 and Stamford fifth with 10,745. New Britain was sixth with 10,007.

Towns having over 4,000 registrations were, in addition to the six mentioned, Greenwich 7,802; Norwalk, 7,460; Meriden, 6,029; New London, 5,669; Danbury, 5,337; Norwich, 4,918; Bristol, 4,794; West Hartford, 4,771; Manchester, 4,240; Torrington, 4,176; and Middletown, 4,074.

INCIDENTS IN SOCIETY

Thursday evening the Aftermath club met with Miss Mary G. Shannon, of Washington street. The prize was won by Mrs. Charles C. McNamara.

Mrs. Louis A. Wheeler entertained the Thursday afternoon Auction club at her home on Cliff street, the prize being taken by Mrs. Charles A. Gager.

Mrs. Fred W. Palmer, who attended the Couch-Palmer wedding in New London and has been in Norwich, the guest of Mrs. Robert W. Perkins, of Broad street, has returned to Cambridge, Mass.

Norwich Delphian chapter held its study hour Thursday afternoon with Mrs. Gardiner Greene and Mrs. William H. Palmer, at the home of Mrs. Greene. Mrs. Edward D. Fuller continued her talk on the life and works of George Sand.

In compliment to her house guest, Miss Louise Gunther, of Omaha, Neb., Mrs. Willis Austin gave a tea Thursday. At the table were Mrs. William A. Norton, Mrs. Lucius Briggs, Mrs. Albert H. Chase and Miss Louise Tyler Norton.

PLEASING NEW MODES SHOWN AT STYLE SHOW

The Tubridy-Weldon company opened the spring season for Willimantic with its tenth semi-annual style show and fashion promenade last evening. The show opened at seven o'clock. The seating capacity of nearly five hundred was taxed and over 150 occupied standing room in the store while a large crowd was forced to remain on the sidewalk and view the promenade through the show windows. Five models from New York exhibited all the latest in apparel for the slim, average and the women five feet four inches or shorter.

The store was attractively decorated for the ocasion with cinerarias, tulips, geraniums and forsythe. Music was from an Orthophonic victrola loaned by the United States Music company.

The models displayed in effective fashion, coats, frocks, millinery, hosiery, furs and bags. Textures shown included Rodier tweeds, Kasha, Kashmir, Twill, Arabian fleece and Twist tweed. Frocks worn were of Indian, Mayflower and Pheasant prints, georgettes, printed georgettes, Rodier scarf dress and flat crepes. The prints, which are the rage of the season, secured a warm response from the audience. The suits were displayed with attractive neckpieces of fox, blue wolf and kit fox. The most favored of fur trimmings are marjellan, fox, phonie, erkinime, butter mole, summer ermine, mink paw, squirrel, fitch and moleskin.

The show lasted for two hours and all of the many atractive articles of apparel shown were taken from the standard stock of the company which is considered as one of the most complete in this section of the state. Mrs Lilly J. Tubridy stated tonight that the spring season opens at the store as an entirely new leaf in business inasmuch as the only remnant of the winter stock remaining was but one single coat of moderate value. The stock was entirely renovated for the opening.

CENTRAL STORE

Phone 1238

EXTRA SPECIAL FOR FRIDAY

Fancy Sweet Variety PEAS—3 cans for .. 50c

12 cans $1.90

24 Cans $3.10

SAUSAGE MEAT, lb.. 30c

J. M. Young & Sons

Magnesia Best for Gassy Stomach

Bisurated Magnesia Promptly Ends Gas, Sourness and Acid Indigestion.

If everything you eat turns to gas and your stomach is a constant ferment of sourness and Acid Indigestion, try taying a little pure Bisurated Magnesia after meals for a while and get the immediate relief from stomach trouble this simple prescription unfailingly gives.

It is a serious mistake to seek relief from Indigestion or a bad stomach by using pepsin or other artificial digestants. You get relief but weaken the stomach and do not reach the cause which, nine times in ten, is simply "too much acid" in the stomach. Bisurated Magnesia, taken after meals, dissolves or neutralizes this acid, sweetens and cleans up the stomach, drives out gas and bloat and lets the stomach digest your food as nature intended without a particle of trouble.

Reliable druggists everywhere supply the genuine Bisurated Magnesia in both powder and tablets in sealed packages. Do not confuse with ordinary citrate, milk or lump magnesia. Be sure to get Bisurated, which is not a laxative and is especially prepared for stomach trouble.

How One Woman Ended Eczema

Severe Case All Over Her Body, But Now She Is Better.

Here is just another case of how Peterson's Ointment conquers the terrible itching of eczema after other treatments had failed.

The same kind of a story comes from all over the country. After others fail Peterson's Ointment succeeds.

This letter from Charlotte Brandeau, of Swansea, Mass., is worth reading: "I used Peterson's Ointment and soap for a very severe case of eczema. It was all over my body. I have tried many things to cure it, but not one of them gave me a cure. I saw the ad of Peterson's Ointment in the Fall River Herald and now I am better. I do not go without your ointment and soap in the house, and recommend it very much."

Get a box of Peterson's Ointment at any drug store in America for 35c. It won't disappoint you.

Listen! Girls!

He Likes to Hold a Soft, Velvety Hand

Not a Nutmeg Grater

What man ever got a thrill out of holding rough, scrat

JIMMY QUINN LOSES UNPOPULAR DECISION TO DOWD AT WILLIMANTIC

(Special to The Bulletin)

WILLIMANTIC, March 15—Earl Champlin, the 160 pound Big Boy Burlap from Westerly, lived up to his reputation as a minute man, in the feature bout of the Willimantic A. C. card staged at the Al Pierre Tabarin tonight by knocking out his opponent, Paddy Jones, 130 lbs., of Waterbury, in one minute and ten seconds in the first round. The Big Boy entered the ring clad in the highly colorful trunks with a decorated rooster of the Providence A. C., a color combination that is contributing to his fame. Paddy Jones had a good reputation with the fans when he stepped out from his corner, but it soon went to ruin when the Big Boy began to cut his opponent into ribbons. Paddy wisely used the canvass as a resting place for the count of nine on two occasions during the brief flurry, then laid in the Big Boy's corner after a hard left to the body for the count of ten. He was in a helpless condition although not exactly out. The bouts staged under the auspices of the Connecticut A. A. U. were witnessed by another large crowd of about 1,000 fans.

In the preliminary bout Anthony Bakker of Moosup won a decision on a technical knockout in the second round over Johnny Leontak of Willimantic. Both weighed 150 pounds. The first round of the 150 lb. boxers provided comedy for the fans and Referee Billy Conway of Hartford stopped the fight in the second round when the local man began to feel the score.

Bout two was a 112 lb. affair in which Eddie Dowling of Waterbury used the one two punch for a decision over his game opponent, Sydney Nichols of Danielson.

In bout three, weights 122, Joe Marfice of Manchester fought an aggressive fight against Charles Gaulet of Danielson, but Gaulet showed fast defensive action and was awarded the decision.

Bruno Gets Close One

In bout four, 147 lbs., Alex Socquet of Danielson fought Joe Bruno of Westerly in what the fans believed would be a draw, but the judges decided a decision for Bruno. Bruno proved a stumper taking two blows to get in one and got his award through his persistent leading.

John Loughrin of Waterbury and Ralph Raymond of Norwich, weighing in at 155 for bout five, Raymond was out of the Waterbury's boy's class and after 50 seconds of fighting, in which Loughrin ran a race around the ring to keep out of the Norwich boy's reach the referee counted ten over Loughrin's body as he laid for the punishment he knew was coming to him.

Bout number six, weights 137, was a lively but rather uneventful match between Joe Dazin of Waterbury and Lucien Brouillard of Danielson. The Danielson boy was awarded the decision on points.

Quinn Bout Thought A Draw

Al Dowd, 126, of Manchester met Jimmy Quinn, 128, in the seventh bout and after a fast three rounds was awarded the decision on points. The decision did not meet with the unanimous approval of the fans, the general feeling being in favor of a draw.

Police Commissioner Frank Murphy of Hartford was announced and Roy W. Downer, time keeper. The judges were Arthur Small and H. N. Bullard.

The next show will be held by this club on March 29.

DONOHUE OMITS DEMPSEY IN RANKING FIGHTERS

Thomas E. Donohue, boxing commissioner of the state and president of the National Boxing association ranks the boxers in their divisions in this month's Self-Defense, a boxing magazine. His opinion carries much significance as he has long been intimately connected with the game.

"Jack Dempsey is not selected in the heavyweights because he has announced his retirement," says Mr. Donahue. All of the champs lead their divisions with the exception of the flyweights where the N. B. A. names Frankie Genaro and the N. Y. Commission designates Corporal Izzy Schwartz as the leader.

The rankings follow:

Heavyweights—1, Gene Tunney, 2, Tom Heeney, 3, Johnny Risko, 4, Jack Sharkey, Jack Delaney, George Godfrey, Paolino Uzcudun, Knute Hansen.

Light heavyweights — Tommy Loughran, Jimmy Slattery, Leo Lomski, Joe Sekyra, W. L. Stribling, Armand Emanuel.

Middleweights — Mickey Walker, Maxie Rosenbloom, K. O. Phil Kaplan, Jack McVey, Joe Anderson, Rene De Vos, George Courtney, Dave Shade, Pete Latzo.

Welterweights—Joe Dundee, Ace Hudkins, Tommy Freeman, Willie Harmon, Sammy Baker, Hilario Martinez, Billy Light, Johnny Indrasano, Al Mello, My Sullivan.

Lightweights — Sammy Mandell, Jimmy McLarnin, Billy Wallace, Louis "Kid" Kaplan, Bruce Flowers, Billy Petrolle, Joey Kaufman, Sid Terris, Stanislaus Loayza.

Featherweights — Tony Canzoneri, Joey Sangor, Andre Routis, Sammy Dorfman, Benny Bass, Harry Bilitman, Charley "Phil" Rosenberg, Santiago Zorrilla, Dominick Petrone, Eddie Shea, Pete Nebo.

Bantamweights—Bud Taylor, Kid Francis, Archie Bell, Al Brown, Bushey Graham.

Flyweights—Frankie Genaro, Corporal Izzy Schwartz, Midget Wolgast, Willie Davies, Marty Gold, Johnny (England), Johnny McCoy, Newsboy Brown, Frenchy Belanger, Billy Kelly, Harry Goldstein, Petit Biguet.

ST. GODDARD WINS THE PAS DOG DERBY

THE PAS, Man., March 15—(AP)—Emile St. Goddard, premier musher of the north, again captured the annual dog derby of The Pas today when he finished the last 40-mile leg of the race well in front of Earl Brydges.

St. Goddard's total elapsed time for the three days' running was 12 hours, three minutes and 45 seconds.

Brydges, who finished second, had a total elapsed time of 12 hours, 12 minutes and 35 seconds.

Pranteau, the 60 year old Indian musher of Grand Rapids, finished the 120 miles in third place in 12 hours, nine minutes and 39 seconds. Solomon Cook, townsman of Pranteau, was the fourth.

'BOUT SPORTS

The state scholastic title tournaments open today with eastern Connecticut heavily represented at Storrs and with no one to uphold her honor at New Haven. That is, unless South Manchester, which is east of the Connecticut river, might be considered in this territory. Today's games bring together Central high of Bridgeport and Bristol, Wilby and South Manchester, Meriden and Warren Harding and New Haven Hillhouse and Hartford Weaver. Bristol, Wilby, Harding and Weaver ought to win, that is, on past performances. Tomorrow afternoon, the winner of the Bristol-Central game will meet the winner of the Wilby-South Manchester game and the victor in the Meriden-South Manchester game will clash with the winner of the Hillhouse-Weaver game. Therefore, this should make Bristol and Wilby and Harding and Weaver in the semi-finals. These should be some stiff tussles with Wilby probably a bit too experienced for Bristol and Harding more capable under fire for Weaver. The finals would then be between Wilby and Harding and there are many who think that's what will come about.

Meanwhile, the two "black sheep" of the titular arranging, Windham and Naugatuck, meet at Naugatuck tonight in probably the most important single game of the year. It was by a cruel twist of fate that these two strong quintets were kept from the tourney and there will always linger in the minds of many the thought that these teams could give the best of them in the tourney a hard run for championship honors.

Big Boy Burlap, or rather, Earl Champlin, continues to slap them down. His knockout victory over Paddy Jones last night is a big advance for the dusky Westerly battler while the win, also a knockout, over Henry Bell of Hartford, ranks Burlap well up in the front of the heavies in this part of New England.

MASSIE MILLER PLAYING BRILLIANTLY IN THE SOUTH

That Massie Miller, professional at Norwich Golf club, is holding his own in the ranks of the leading professionals in the country is evidenced by the account of a best ball match at La Gorce golf course at Miami Beach, Florida, the other day. Miller was paired with Mike Turnesa against Al Watrous and Joe Turnesa in a foursome with Miller and M. Turnesa winning 3 and 2 with a best ball of 64 against the best ball of 65 for J. Turnesa and Watrous.

Massie turned in a card of 70, one under par, taking 33 going out and 37 coming in. Joe Turnesa had exactly the same score. In his round Massie got three birdies on the outward trip and two coming in. The cards follow:

Par:
Out ..... 4 4 4 3 5 4 4 3 4—35
In ..... 4 5 4 3 4 4 3 5 4—36-71

Miller:
Out ..... 4 4 4 5 3 3 4 2 4—33
In ..... 5 5 3 2 5 4 4 5 4—37-70

M. Turnesa:
Out ..... 4 5 3 4 4 4 5 3 5—37
In ..... 4 4 3 3 4 4 3 5 5—35-72

J. Turnesa:
Out ..... 4 4 3 4 4 3 4 3 4—33
In ..... 4 5 4 2 5 5 3 5 4—37-70

Al Watrous:
Out ..... 5 4 4 4 4 4 3 4 5—37
In ..... 4 5 3 3 4 4 3 4 4—34-71

Massie is expected to qualify for the Miami open to be held over this course starting Saturday. This tourney rivals the Los Angeles open in the purses.

VETERANS BEGINNING TO TAKE THEIR PLACES AT CAMP

ATLANTA, March 15.—(AP)—Managers in major league baseball training camps who three weeks ago were talking in terms of recruits are returning now to temporarily neglected veterans as time nears to share the line-ups for the grand opener.

The regulars are beginning to take their customary places, with more and more newcomers daily being assigned to seats on the bench as exhibition contests hold sway. Most of the clubs were engaged in such contests today.

Within two weeks the northward trek will begin and a number of the squads have started concentrating especially on work for regular pitchers. Grover Alexander yesterday retired nine men in order in three innings for the St. Louis Cardinals while Jack Quinn is showing the same early season class with the Philadelphia Americans.

Likewise, Adolph Luque of the Cincinnati Redlegs has shown fine starting condition.

Because of the general activity in exhibition games morning workouts were light today although the Redlegs went through a yannigan-regular contest at Orlando.

E. S. Barnard, American league president, arrived at Bradenton, Fla. today to visit the Boston Red Sox camp. He will participate in the "Bill Doak Day" festivities there tomorrow when the Brooklyn player will be feted by his fellow townsmen.

The Chicago Americans left Shreveport, La., tonight for a 9 game excursion into Texas.

Part of the New York National league squad remained at Augusta, Ga., today for work while the others were at Athens in an exhibition game.

JOHNNY RISKO IS TO MARRY CLEVELAND GIRL

CLEVELAND, Ohio, March 15—(AP)—Johnny Risko, Cleveland heavyweight who last Monday proved impervious to the body blows fo Jack Sharkey at Madison Square garden, has been dealt a knockout blow to the heart by Dan Cupid.

His engagement a year ago to Miss Mary Noch became known today.

Johnny, a former baker boy, said he probably would not be married for another year. His fiancee says she will not permit him to "mess up" her kitchen regardless of his ability at kneading dough.

Miss Noch who is a telephone operator, walks four miles to work, and return every day. Risko often gets in part of his road work by accompanying her.

Interscholastic Sports

The Academy's baseball squad still holds workouts at the Y gym.

It won't be long now before they can take to the outdoors.

Bulkeley's basketball team closes its season tonight at Fishers Island, meeting the high school there.

Chapman Tech's baseball players get their first call Monday when indoor practice at the New London Y will start.

Tech opens her season April 7 against Deep River and she expects to have 16 games on the schedule.

The two tournaments for state title open today, that for Class A and B schools and for Class C and D schools at Storrs.

Bacon academy of Colchester is entered in Class D and Stonington in Class C. A busload of supporters will accompany Bacon to the tournament.

Windham and Naugatuck meet tonight at Naugatuck.

MANY FAVORITES ARE LISTED AMONG ENTRIES FOR PASTIME SHOW TONIGHT

A banner card is promised by the Pastime A. C. tonight at Olympic hall for their regular semi-monthly amateur boxing show. Featured by teams from the Sub Base, Coast Guards and Willimantic together with local faverites, this show bids fair to be one of the best of the year.

At Least Ten Bouts

There will be at least ten fast bouts. The Coast Guard and Sub Babe teams will oppose each other to furnish some real lively fireworks. These boys are now in the pink of condition after some stiff training and they should furnish thrills galore. The Base team will include at least one Pacific Coast champ, who was recently transferred to the east. These boys made a great name for themselves on the Golden Slope and they come here tonight fully determined to make their first appearances hereabouts one of great success.

The Willimantic team will feature Young Bicknell, 118, Kid Lavalle, 122, Young McLean, 126, and others and as most of these have appeared here on previous occasions the fans know that any real action usually follows the sound of the gong.

Probably Heavyweight Bout

At least one heavyweight bout is expected with Young Brush and Young Fritz as likely participants. Kid Carpenter is another likely looking prospect for some heavy hitting while there will be probably be more entries among the "big boys" before the show starts, including possible, Tony Turrello of New London, who made a good showing on the last card.

Bobby Mays will referee and another highly capable performance is expected. Jack Carney will be the timekeeper while the judges will not be announced until starting time. A big surprise is promised after the third bout. The show starts at 8:15.

PLACED TOO MUCH STRESS ON ATHLETICS; DISMISSED

CHICAGO, March 15.—(AP)— Too much stress upon athletics, caused the expulsion today of West Virginia university from the North Central association of colleges and secondary schools.

Inadequate supervision of athletic funds, and proselyting by alumni were among the charges filed by the executive committee headed by Dr. George F. Zook of the University of Akron (Ohio), and approved by delegates representing 251 institutions.

The academic, health and character interests of student bodies rank first, the executive committee report declared, recommending a definite stand against the payment of money to students of athletic skill, and the abolition of free training tables.

It was charged that alumni of West Virginia university raised a fund with which to induce athletes to attend the university and encourage athletics.

TOM HEENEY SAILS SATURDAY FOR ENGLAND

NEW YORK, March 15—(AP)—Tom Heeney, New Zealand heavyweight, who came to America without even an overcoat last fall, will sail on the Olympic Saturday for a vacation in England after fighting his way into consideration for a title bout with Tunney.

Heeney's first American fanfare, starting inconspicuously last fall, gained momentum through victories over Jimmy Maloney, Johnny Risko, Jack Delaney and draws with Jack Sharkey and Paulino. He will return within a month to fight Risko again in the final of Tex Rickard's elimination tournament.

While abroad, Heeney will investigate for Rickard the possibilities of a title match this summer in the Wembley stadium, near London. The promoter favors a bout there between Heeney and Tunney if British taxation would not prevent the match being a financial success.

PAYNE, OKLAHOMAN, WINS LAP IN RACE

SELIGMAN, Ariz., March 15—(AP)—Breasting a 40 mile an hour wind that swept the broad plateaus of northern Arizona, Andrew Payne, Claremore, Okla., raced to victory today in the 38.3 mile stretch from Peach Springs to Seligman in the Los Angeles-New York marathon.

Payne, who holds second place in elapsed time, covered the distance in 5:39:10. His elapsed time for the 435 miles covered is 74:46:12.

The Oklahoman, by winning today cut about eight minutes from the lead of Arthur Newton, British runner, who is ahead of the field in elapsed time. Newton finished second today, followed in order by Dr. Arne Souminen Detroit; John Cronick, Saskatoon, Sask., and Louis Perrella, Albany, N. Y.

The most gruelling course met since the athletes set off to contest for the $25,000 first prize for the first to reach New York caused several runners to drop out today.

C. F. C. PREPARING FOR SATURDAY'S GAME

In preparation for the opening of their city title series with the Academy Saturday night at the Y, the C. F. C. quintet has been drilling hard all week. Coach Davis expects to start his regular lineup of Lambert and Leffingwell at forwards, Ludlow at center and Brown and himself at guards.

Canadian-American League Hockey

At Boston: Philadelphia Arrows 1, Boston Tigers 0 (overtime).

Why do Police Ride MOTORCYCLES?

Swift on the stretch and first through traffic

Why do Police Ride Indians?

Swift on the stretch and first through traffic PLUS INDIAN demonstrated reliability.

Kiefer Motorcycle Agency
495 North Main St.
Norwich, Ct. Tel. 1859

MALONEY-ROBERTI BOUT BOSTON'S FIRST OUTDOORS

BOSTON, March 15.—(AP)—Boston's outdoor boxing season and the attempted comeback of Jim Maloney will open the same night when the South Boston heavy clashes with Roberto, Roberti, Italian boxer, at Braves field on May 14. Eddie Mack, matchmaker for the Argonne A. A., announced today that the match would head the first of 20 cards to be staged weekly throughout the summer on the old "penny a round" admission charge instituted last summer.

WILLE HOPPE CLINCHES THREE CUSHION TITLE

NEW YORK, March 15—(AP)—Willie Hoppe clinched the American league three cushion billiard championship tonight by defeating Augie Kleckhefer by 50 to 35 in 56 innings.

Helen Payson Wins

BELLEAIR, Fla., March 15—(AP)—Helen Payson, Portland, Me., went into the third round of the annual Belleair women's golf tournament here today by defeating Virginia Wilson, Chicago one up.

Jack Kelly Wins

WATERBURY, March 15—(AP)—Jack Kelly, Waterbury, won a three round decision over Sailor Danny Murphy, Waterbury, in the feature bout of the Waterbury Amateur A. C. here tonight.

Notice Smith Sluggers

The Fast Flyers would like to book a game with Smith Sluggers. If accepted answer through this paper. The Flyers have two new members which will take large part in the affair. They are Steve "Red" Armstrong and Cliffe "Shorty" Hamil.

National League Hockey

At Montreal: Detroit 1, Montreal Canadiens 0.

College Gymnastics

At Princeton: Princeton, 30 1-2; Dartmouth, 23 1-2.

SPORT WORLD BRIEFS

Thousands of turf followers will regret the passing of the Windsor Jockey club track across the river from Detroit. The plant, which was the scene of a Grand Circuit meeting several years go, is being cut up into building lots.

Ohio, which produced the first professional baseball team in America, the famous Cincinnati Red Stockings, has now launched a plan for a state series for junior baseball, as the first step in a campaign to encourage baseball among the boys.

Though ping-pong is an entirely English game, its present great revival is not by any means restricted to that country. The Hungarians have adopted it as their national game, and its devotees are thousands strong in Germany, Sweden, Denmark, Czech-Slovakia and Latvia.

A young English billiard professional, playing in Birmingham recently, established a record in snooker pool which never can be bettered while the rules of the game remain as they are today. He scored the full "possible" 147 points, something that never had been done before. This means that he "potted" the black ball (scoring seven) until each of the 15 red balls was down and then took the rest of the colors in their prescribed order.

SPORT SLANTS

By ALAN J. GOULD
(Associated Press Sports Editor)

NEW YORK, March 15—(AP)—Tex Rickard is hustling south, the boys believe to discourage Gene Tunney from engaging in two championship fights this year but the titleholder may not be so readily convinced.

If, as is generally understood, Rickard guaranteed Tunney something like $525,000 for each of two title bouts, the first bout to take place June 14, the promoter has plenty to worry over. With Jack Dempsey temporarily out of the picture and the elimination process developing no figures more startling than Johnny Risko and Tom Heeney, Tex probably will tell Gene that there is nothing in sight for June 14 that would justify a half million dollar purse to the champion.

Tunney, on the other hand, is anxious to fight—or box. There was no ballyhoo motive in the champion's demands for a two-bout program.

"No one knows better than myself that I cannot keep in good shape on one fight a year," Gene explained, "not only that but I must cash in while the cashing is good. There will be no benefits for me after I have been bumped off the top."

Gene May Sacrifice Money for Bout

Gene may be willing to effect some financial compromise with Rickard rather than forego the prospect of fighting in June. The champion probably will be willing to work on a straight percentage basis for his first fight, especially if assured of the rich return that would come from a prospective third bout with Jack Dempsey in September.

The view still persists that Jack and Gene will mingle again in the fall in spite of the ex-champion's expressde desire to quit the ring for good.

Since becoming champion Tunney has proved himself a shrewd bargainer, well able to take care of his own affairs, but he has not been difficult to deal with, in Rickard's opinion.

The chief thing Tunney insisted upon after winning the title was that for the return bout with Dempsey he get as much as the Manassa mauler did in their first bout. It annoyed Tunney that he got noly $200,000 for beating the champion.

Gene not only achieved this point but exceeded it. Dempsey collected $875,000 for the dreary night's work at Philadelphia where he lost the crown and Tunney received $919,000 for defending it at Chicago.

Mandell-McLarnin

Sammy Mandell hasn't run many risks with his lightweight title since taking it from the veteran Rocky Kansas in July, 1926, but the Rockford sheik is doing no side-stepping by signing to battle the stiff-punching Irish lad, Jimmy McLarnin, here May 17.

McLarnin, the baby-face kid, seems destined to become champion but it is far from a lead-pipe cinch that he will knock off Mandell this spring, the boys believe. For one thing Sammy's chin is more durable than that of McLarnin's latest victim, Sid Terris, his skill and experience may be sufficient to offset Jimmy's present rush toward the top.

ACADEMY-COAST GUARD JRS. TONIGHT

N. F. A.	Coast Guards
Jarvis, lf	lf, Sinton
Pingree, rf	rf, Maloney
Viau, c	c, Harding
Kelly, lg	lg, Fahey
LaCroix, rg	rg, Donahue

The Academy meets the Coast Guard Academy Junior Varsity quintet tonight at the Y gym in the last tilt on the regular season's schedule.

The visitors are generally conceded to be above the average run of high school fives for they have beaten all teams in this line this year. Two decisions over Stonington, and one each over Chapman Tech and the Academy have been among their accomplishments.

The Whalers beat the Red and White by two points in New London early in the season, and, of course, they had to travel hard all the way to get that decision. In Sinton, left forward, they present a high scoring man, who will have to be closely watched by the local high school outfit.

However, the Academy has shown tremendous improvement of late, winning three games in as many starts last week. If they continue this pace hopes run high of a victory tonight but any faltering will surely mean disaster.

The main game starts at 9 o'clock with a fast preliminary at 8 o'clock. A large crowd is expected.

NITROPHOSKA

USE SYNTHETIC NITROGEN
A Form for Every Need

For Orchards — Potatoes — Vegetables — Top Dressing — Meadows and Pastures

NITROPHOSKA—is our concentrated, complete fertilizer, containing 15% nitrogen—18.2% ammonia, 30% available phosphoric acid and 15% potash. MOST PLANT FOOD IN LEAST BULK! Saves Bags—Storage—Freight—Hauling—Handling—Labor. "A Little Goes a Long Way."

Use NITROPHOSKA for vegetables, potatoes, corn and pastures. It is safe—effective—economical.

CALCIUM NITRATE—Nitrogen combined with lime—a double benefit! Contains 15% nitrogen—18.2% ammonia, and 26% soluble lime. . . . Most soluble nitrogen fertilizer. . . Best form of nitrogen for orchards, equally good for top-dressing grassland and vegetables.

CALUREA—A concentrated, air-nitrogen fertilizer with 34% nitrogen—41.3% ammonia—Nitrogen in two forms—quick and lasting too! CALUREA contains nitrogen in the UREA form, the same as in liquid manure.

Use CALUREA for top-dressing new seeded grasslands, vegetables and pastures. A trial will prove its merits.

If Interested in Prices on the Above, Get in Touch With

The Wilcox Fertilizer Co.
Mystic, Conn.

"IT'S NITROGEN FROM THE AIR"
Sole Importers
SYNTHETIC NITROGEN PRODUCTS CORP.
285 Madison Avenue, New York City.

AMATEUR BOXING
OLYMPIC HALL, TONIGHT
10—FAST BOUTS—10
Featuring Young La Valle, Pacific Coast Fleet Champion
Admission 75c. Surprise for the Ladies.

BRAVES HAND YANKEES 6 TO 0 BEATING

ST. PETERSBURG, Fla., March 15—(AP)—The New York Yankees experienced something today they seldom have to go through—a shutout. Southpaw Ed Brandt and Henry Wertz, the righthander, pitched the Boston Braves to a 6 to 0 victory over the world's champions, allowing but five scattered singles between them. It was Boston's second victory over the Yankees in as many starts.

"Murderer's row" was quite passive when confronted with the mid-season pitching that Brandt and Wertz served up. Meanwhile the Braves were tearing into Al Shealey, Myles Thomas and Henry Johnson for ten hits. Eddie Farrell led the attack with three singles and a sacrifice.

The "big three"—Ruth, Gehrig and Hornsby—carried their bats to the plate regularly but none of them got a hit. Ruth's best effort was a sacrifice fly. He grounded out twice and hit into a double play with two men on base on his other trips.

Two of the Yankees' five hits went to Sam Byrd, rookie centre fielder.

Score by innings:
Boston (N) ..... 0 0 0 3 1 1 1 0 0—6
New York (A) .. 0 0 0 0 0 0 0 0 0—0

Brandt, Wertz and Taylor, Urban; Shealey, Thomas, Johnson and Collins, Dickmann.

Giants 11, U. of Georgia 1

ATHENS, Ga., March 15—(AP)—The New York Giants gathered fourteen hits, including several for extra bases, to defeat the University of Georgia, 11 to 1, in an exhibition game here today.

Bill Terry, McGraw's first sacker, kept up his tremendous hitting, driving out a home run, a double and a single. Chester Nichols and Art Johnson allowed the collegians only five hits. Their one run was scored in the ninth off Johnson. Score by innings:
New York (N) . 1 0 3 2 0 3 0 1 0—11
U. of Georgia .. 0 0 0 0 0 0 0 0 1— 1

Nichols, Johnson and Barrett, Witty, Parks, Murdock, Stewart and Keating.

Browns 9, Phillies 3

WINTER HAVEN, Fla., March 15—(AP)—The St. Louis Browns handed the Philadelphia Nationals a 9 to 3 beating today.

The Browns pushed over five runs at the start, which later proved enough to decide the contest.

The five runs were scored off Alex Ferguson, who was pounded for eight hits and six runs in three innings. Lester Sweetland and Jimmy Ring divided the other six innings on the mound. Kress, Browns' shortstop, made five errors but raped out four hits including a double. Score:
St. Louis (A) ... 5 0 1 0 0 0 1 0 2—9
Philadelphia (N) 3 0 0 1 0 0 0 0 0—3

Ogden, Coffman and O'Neill; Ferguson, Ring, Sweetland and Wilson.

SENATORS GET FIRST WIN OF SEASON OVER ROBINS

CLEARWATER, Fla., March 15.—(AP)—The Washington Senators scored their first victory of the exhibition season today at the expense of the Brooklyn Dodgers, 3 to 1.

The game, hard-fought from start to finish, was not decided until the eighth inning when Barnes' single scored George Sisler, who had doubled. Incidentally it was Sisler's third double of the game.

Griffin, Wells and Lisenbee were on the firing line for the Senators, while McWeeney and Ehrhardt were Wilbert Robinson's mound choices.

Score by innings:
Washington (A) 000 200 010—3 10 1
Brooklyn (N) . 001 000 100—2 7 2

Griffin, Wells, Lisenbee and Tate, McMullen; McWeeney, Ehrhardt and Hargreaves, Henline.

INDIANS TRIM TOLEDO FOR THIRD VICTORY

NEW ORLEANS, March 15.—(AP)—The Cleveland Indians of the American league trounced the Toledo Mudhens of the American association 7 to 1 here today. This was the Indians third victory of four starts.

Score:
Toledo (AA) . 000 000 010—1 9 1
Cleveland (A) . 400 020 01x—7 15 0

McCullough, Palmero, Boerner and Devorsner, O'Neil; Underhill, Brown, Collard and L. Sewell, Hartley, Stahlman.

Cards 9, Orioles 6

AVON PARK, Fla., March 15.—(AP)—The St. Louis Cardinals came from behind to score six runs in the fourth inning and win from the Baltimore Orioles today 9 to 6.

Coumbe started in the box for Baltimore and held the Cardinals to one hit and one run in three innings. Cates took the mound and walked two men and hit another to fill the bases. Slappey replaced him but before he could retire the side eleven Cardinals had pushed over six runs on two hits. Grabowski, who started for the Cardinals, was pounded for four hits and four runs in the first inning.

The score:
Baltimore .... 400 100 001—6 11 3
St. Louis ..... 100 600 20x—9 8 3

Coumbe, Cates, Slappey and Dixon, Koenig; Grabowski, Smith, Haid and Davis.

Cubs 5, Portland 3

GRANGE, Calif., March 15.—(AP)—The Chicago Cubs, behind the timely hitting of porty Hack Winkson, outfielder, defeated the Portland Beavers of the Pacific Coast league, 5 to 3, in a ten inning exhibition game here today.

Wilson rapped out a homer in the tenth to score Kiki Cuyler, who had walked, and to break a 3-all tie.

Home runs were made by Barbee and Davis of the Coast league.

The score:
Chicago (N).. 000 002 000 2—5 8 5
Portland (CL) 101 000 001 0—3 6 3

Bush, Weinert and Hartnett, Gonzales; Cole, Cuch, Ortman, French and Rego, Ainsmith.

Red Sox 7, Buffalo 3

BRADENTON, Fla., March 15.—(AP)—The Boston Red Sox pounded three Buffalo pitchers for 14 hits and won an exhibition tilt from the International elague Bisons 7 to 3 here today. The Red Sox scored five runs in the fifth to clinch the victory. Three Boston pitchers allowed the Bisons only eight scattered hits.

Score.
Boston (A) ... 100 051 00x—7 14 2
Buffalo (I) ... 000 010 020—3 8 3

Ruffing, Garrison, Wilson and Hoffman, Berry; Swaney, Wiltse, Signor and Barber.

Pirates

PASO ROBLES, Cal., March 15.—(AP)—The Pittsburgh regulars found their batting eyes today and hammered 13 hits for nine runs off Meadows and Miljus, who pitched for the recruits.

Bartholomew, rookie pitcher from Columbia in the Sally league, pitched for the regulars and held the Hanigans to five scattered hits and no runs.

Paul Waner had a perfect day at bat, hitting two singles, a triple and being walked once.

LEE of Conshohocken Tires

Now Is the Time to Think About Tires

Start the driving season right with the right tire and forget your tire troubles.

Lee of Coushocken Tires are priced no higher than other makes, but are always made a little better.

Stop in and see this Full Oversize Tire before you buy and you will be surprised at the low cost.

Cost No More to Buy — Much Less to Run.

Tire and Tube Repairing — Greasing — Veedol Oil — Tydol Gas — Accessories

The New Veedol Oil by the gallon or barrel.

Let us take care of your Tire Troubles

SILVY'S TIRE SHOP

80 Franklin Street
Phone 2139

North Main Street at Second Street
Phone 3124

THIS IS KROEHLER WEEK AT SCHWARTZ BROS.

Eighteen STORES Buying Together with co-operation of KROEHLER MFG. CO. make These Low Prices Possible

Now We Bring To You Nationally Advertised Kroehler Furniture at Real Savings

Every one of these Kroehler Suites—and many more not illustrated—was selected by our buyers at the Furniture Market in Chicago. Every one of these suites is an exceptional value. Every one has the Kroehler label—your assurance that each davenport and chair is made well throughout. Here is beautiful, correctly designed furniture—Kroehler made—at a low price.

$10 -delivers Your Kroehler Suite

Only the combined buying power of eighteen great stores and the tremendous manufacturing facilities of the Kroehler Mfg. Co.,—the world's largest manufacturers of living room furniture—make these prices possible. If you need a new living room suite, a davenport, bed suite, or an extra chair, see this beautiful display, compare our prices, and save money on your purchases.

All Hardwood
Kiln-Dried Frames
Strongly Braced
Doweled and Glued
Sterilized Filling

Kroehler All-Steel
Non-Sagging
Under Construction
Spring-Filled
Loose Cushions

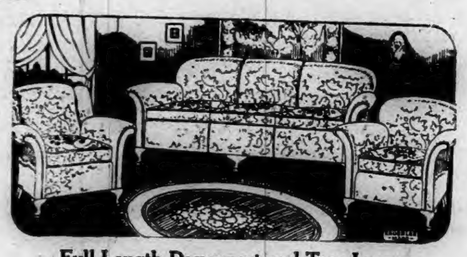

Full Length Davenport and Two Large Comfortable Chairs

Three full-size Living Room pieces including Wing Chair, Settee and Arm Chair; each piece upholstered all around with good quality figured velour; reversible spring-filled cushions. **$119**

Carved Frame Suite in Jacquard Velour; Reversible Cushions

A carved-frame suite of exceptional beauty in design and being made by KROEHLER assures you of the finest quality and workmanship; Jacquard Velour upholstering; reverse cushions; all seams and edges are bound in black piping. **$179**

Imagine This 3-Piece Kroehler Bed-Davenport Suite at This Price

The Davenport is artistically designed with carved back railing and base line in Serpentine effect. Reverse side of cushions in tapestry—a comfortable bed can be had at short notice. Wing chair and arm chair to match. **$239**

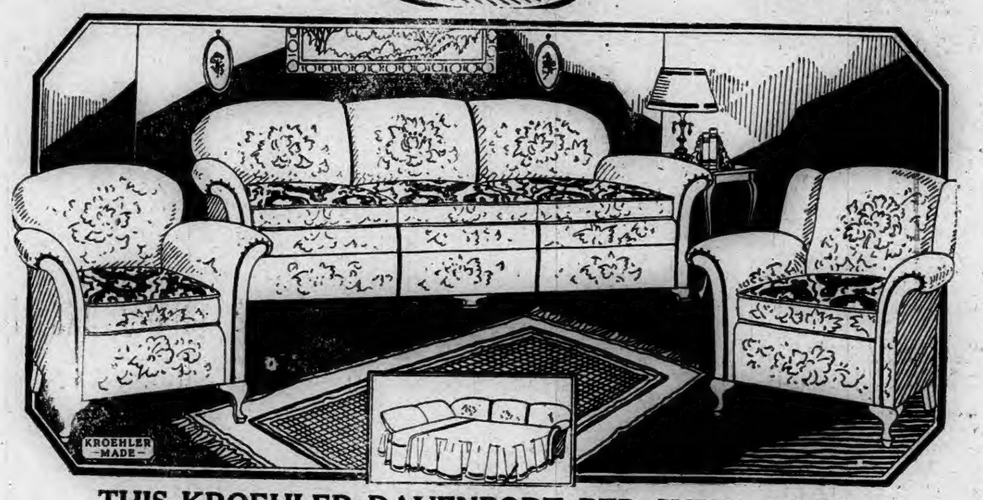

THIS KROEHLER DAVENPORT BED SUITE GIVES

You Beautiful Living Room Furniture Plus An Extra Bed

The greatest bed-davenport suite value we have ever offered. Three full size pieces, including a davenport that opens into a full size bed; a wing chair and comfortable arm chair—upholstered with fine quality Jacquard Velour. **$125**

Curved Front Davenport Suite in Fine Mohair Covering

This massive Serpentine front Davenport suite is a true example of KROEHLER craftsmanship. Carved birch-mahogany frame and Angora mohair covering with reverse cushions in fine tapestry make this a very pleasing group. **$298**

Large Chairs and Davenport — Special Kroehler Suite — 3 Pieces

Another Serpentine front three-piece group with pleasingly flared arms and carved wood base line; covered all around in fine Jacquard Velour with black welt trimming—cushions are reversible. **$159**

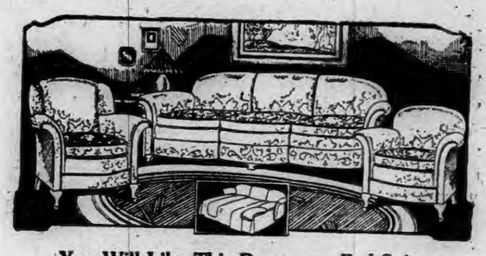

You Will Like This Davenport Bed Suite in Jacquard Velour

The plainness of design makes this a very attractive bed davenport group; only the best quality Jacquard Velour being used plus KROEHLER'S fine workmanship; loose spring-built cushions with reverse side in tapestry. **$198**

MAKERS of HAPPY HOMES — SCHWARTZ BROS—INC. — COMPLETE HOME FURNISHERS

76-84 MAIN ST-NORWICH-CONN

WESTERLY

MORRIS DIVORCE TRIAL MAY BE FINISHED TODAY

(Special to The Bulletin)

WESTERLY, R. I., March 15—The superior court for Washington county, Judge Arthur P. Sumner on the bench and without jury continued today to hear the contested divorce petition, Clara L. Morris vs. Henry B. Morris of Weekapaug, former residents of District No. 6.

Thursday morning counsel for the defendant, in cross examination of Mrs. Morris went into detail on the four major attacks of alleged cruel nature, one occurring at the farm in District No. 6, two at the Weekapaug home and one when her husband was the keeper of the lighthouse on Little Gull Island.

Friday morning Mrs. Morris' second son, Edward, who was on the witness stand Thursday when court adjourned, will continue his testimony. Other witnesses who testified Thursday were Mrs. William Bell, a neighbor, Mrs. Anness and William Morris.

The following transfers have been recorded in the office of the Westerly town clerk:

March 14. Arthur N. Nash to Eugene Barney and Anna E. Ford of New Haven, an undivided one-half interest in Watch Hill property known as the Narragansett Hotel property, on the east side of Bay street, bounded northerly and easterly by land of John C. Kebabian, of New Haven, and southerly by land of Walter S. Price, owned by Nathan Nash of Westerly, who died Sept. 23, 1877.

March 14. Administrator's deed, estate A. Anne E. Nash by administrator, the Industrial Trust company of Providence, to Eugene Barney of Westerly and Anna E. Ford of New Haven.

At Bradford Thursday afternoon Miss Ruth Marion Bliven became the bride of Joseph James Holland, also of Bradford. The ceremony was performed by Rev. Elmer C. Adams, pastor of Niantic Baptist church, Bradford. They will make their home in Bradford.

About a hundred and twenty-five members and guests of Westerly Cycle club, George E. Leonard, president, held their thirty-third annual banquet and entertainment at Elm Tree Inn Thursday evening. At 8.30 o'clock the following menu was served:

Tomato Bisque
Olives Mixed Pickles Cucumber
Roast Stuffed Chicken
Cranberry Sauce Peas
Mashed Potato Mashed Turnip
Lettuce with French Dressing
Vanilla Ice Cream Cakes
Coffee

President Leonard was toastmaster with the club's oldest and charter member, Alan A. Palmiter of Providence, a life member, occupying the seat of honor. Boston artists furnished the entertainment.

The funeral of Mrs. Frank Still, 60, for many years a resident of the town of Hopkinton, was held Thursday morning at 8.15 from her home, Laurel street, Potter Hill. A high mass of requiem was celebrated at 9 o'clock at the Church of the Immaculate Conception by Rev. J. P. Cassagne, S. M. Burial was at River Bend cemetery, where the committal service was conducted by Fr. Cassagne. The bearers were Hendrick Malley, Francis McGee, William Malley, Leo Malley, Frank Still, 2nd, and James Winn. Mrs. Still was overcome while in her yard Friday afternoon and she sank unconscious to the ground in the falling snow. Her predicament was not discovered until her husband came home from work. She never regained consciousness.

Thursday the funeral of Mrs. James Longolucco was held at 7.30 o'clock from her home, 48 1-2 Pierce street. A high mass of requiem was celebrated at 8 o'clock at the Church of the Immaculate Conception by Rev. J. F. Vincent, S. M. Burial was in St. Sebastian cemetery, where the committal service was conducted by Fr. Vincent. The bearers were Joseph Freestone, Ralph Scala, Frank Luzzi, Patsy Luzzi, Raffaele Scaglione and Joseph A. Sisco.

West Broad street school auditorium was well filled Thursday evening for the concert given for the benefit of the Westerly Girl Scouts. The program was sponsored by the Westerly Lions club. Mario Fattori, leading basso of the Pennsylvania Opera company; Hazel Sanborn, coloratura soprano; Joseph Cavadori, tenor and Raymond Coon, pianist, the artists. Mr. Coon, who lives in Boston, is a former Westerly boy and a graduate of Westerly high school. His parents, Mr. and Mrs. Fred M. Coon, reside on the old Shore road in the Haversham district. In addition to accompanying the singers, he played several piano numbers.

HONORS PAID MARSHAL DIAZ BY ITALIANS RESIDENTS

(Special to The Bulletin)

WESTERLY, March 15—Solemn requiem mass for Marshal Armando Diaz, Italian army leader in the World war, was celebrated at 10 o'clock this morning at the Church of the Immaculate Conception. The service was attended by representatives of Italian patriotic societies, town and state officials. Rev. Henry Bruno, S. M., curate at the local church, was celebrant of the mass. Rev. Eugenio Gormuto of Chiesa Madonna del Carmine in Providence was deacon, and Rev. Luigi D'Aleno, of the same church, was subdeacon.

The music during the mass was by a quartet, Martin H. Spellman, Mrs. James McMahon, Miss Rose Bannon and Charles St. Onge. Following the mass "Pro Peccatis" from Rossini's "Stabat Mater," was sung by Mario Fattori, basso profundo, who appeared in concert at the West Broad street school under the auspices of the Lion's club Thursday evening. Dr. John E. Rulsi sang "Cujus Animam," also from Rossini's "Stabat Mater." All were accompanied by Mrs. Frank G. Ahern.

A catafalque, draped with the Italian national colors and with crossed sabers on the top, stood before the sanctuary railing. It was surrounded with palms and ferns and tall candles. A guard of honor was furnished by Battery E, 243rd Coast Artillery, R. I. N. G., the detail being composed of Sergt. Harvey and Privates Pellard, Barr and Vacca.

Hope Rebekah lodge, No. 19, Daughters of Rebekah, Thursday evening celebrated its 41st anniversary in Odd Fellows' hall. C. B. Bliven shows a number of pictures of 50 years ago and explained each view. There were piano selections by Miss Nilla Sweet and refreshments were served by the members of the social committee.

This (Friday) evening church family night will be observed in three periods at Grace M. E. church, beginning at 7.30.

The special Lenten speaker Wednesday night next at Christ Episcopal church will be Rev. Edmund J. Cleveland, rector of the Episcopal church of the Ascension, and a former rector of the Episcopal church in Westerly.

Alan A. Palmiter of Providence is visiting Westerly relatives and friends for a few days, coming to attend the annual dinner of the Westerly Cycle club. A keen interest was shown by him in the disappearance of Cookie Hill in the steam shovel excavation of Union street.

Miss Jennie B. Stanton, teacher of elocution in Westerly high school, next week in Calvary Baptist church will present a travelogue stereopticon talk on her visit to European countries the past summer.

Pawcatuck Congregational Church Men's club was organized at a meeting held Wednesday evening. Officers elected are president, Frederick J. Mackowitz; vice president, Bertram D. Kennedy; secretary and treasurer, Melville F. Walker; chairman of entertainment committee, Percival Byrom; chairman of supper committee, Ralph Christy; membership committee; Abial B. Brown, Douglas Rae and James Hair. A program of musical selections and readings was followed by refreshments.

Thomas Walsh of Ashmont, Mass., was a Westerly visitor Wednesday.

Dr. Lawrence H. Hepworth returned Wednesday night after three days' attendance at the New England Optometric convention held at the Hotel Statler, Boston.

Ralph G. Bliven has been in attendance at the Boston auto show.

Henry A. Stahle returned Wednesday night from Providence.

Thomas McKenzie returned to Westerly Wednesday night from Boston.

Mrs. C. C. Fancher was in Providence Wednesday.

Louis B. Collins and son, Louis H. Collins left Westerly Thursday morning for Boston.

Mrs. Ada B. Mitchell returned to Westerly Thursday morning accompanied by her son, from a visit in New York, and proceeded to her home in Charlestown.

William Mitchell has returned from New York.

Mr. and Mrs. Charles L. Fontana have returned from Boston.

LEDYARD

The Cost of Discipleship was the theme discussed by Ralph Krout in the Congregational church Sunday morning. Although traveling was difficult a fair sized audience was present.

There was no Sunday evening meeting. Several from this place went to Norwich and heard Miss Margaret T. Slattery speak in the Central Baptist church.

S. E. Holdridge and Carl Holdridge have sold the Samuel Caswell farm, which was purchased last spring to Ray D. and Mildred K. Holdridge of Norwich.

Mr. and Mrs. George Garrapye, who have occupied the Arthur D. Barrett farm for the past three years will move into the house with William L. Allyn. Both Mr. and Mrs. Garrapye before their marriage were employed by Mr. and Mrs. Allyn.

Earl B. Geer has been making improvements to his house and other buildings.

When a woman is angry she tells a man just what she thinks of him—and, incidentally, what every one else thinks of him.

EATS MINCE PIE AND SLEEPS FINE—NO GAS

"I eat anything I want now—including mince pie. Thanks to Adlerika, stomach gas is gone and I sleep fine."—Charles Carter.

Just ONE spoonful Adlerika relieves gas and that bloated feeling so that you can eat and sleep well. Acts on BOTH upper and lower bowel and removes old waste matter you never thought was there. No matter what you have tried for your stomach and bowels, Adlerika will surprise you. Engler's Broadway Pharmacy.

While the many women go to the Mary Elizabeth Beauty Salon Slenderizing Department for the purpose of reducing, there are just as many who go to cure various ills, for the treatment is of benefit to the general health. Rheumatism, nervousness, neuritis, colds, insomnia, etc., are treated with remarkable success.

MARY McGIBNEY
Registered Nurse Attendant

Mary Elizabeth Beauty Salon

Mary E. Walker, Phone 8647 — 311 State Street, New London, Conn.

Underweight People Offered 5 Pounds of Solid Flesh or Money Back

Underweight means your vitality is under par, your strength and energy below normal, so no wonder if you are thin, scrawny with sunken chest and hollows in cheeks you always feel down in the mouth, discouraged and rundown in health.

There isn't an underweight man or woman on earth who wouldn't feel better if their weight was what it should be.

That's why every man and woman whose bones are scantily covered and who want to gain in health and have an attractive figure should take advantage of McCoy's offer.

McCoy takes all the risk—Read the ironclad guarantee. If after taking sixty cent boxes of McCoy's Tablets or 2 One Dollar boxes any thin, underweight man or woman doesn't gain at least 5 pounds and feel completely satisfied with the marked improvement in health—your druggist is authorized to return the purchase price.

The name McCoy's Cod Liver Oil Tablets has been shortened—just ask for McCoy's Tablets at Lee & Osgood Co., or any drug store in America.

Not Too Cold for Golf

He entered the clubhouse with very red nose.
He blew on his fingers and stamped on his toes,
And said to some others: "I'm gosh darn near froze.
But I've been around just the same."

The clubhouse he entered was out at Montclair,
Where Nature's stout bellows keep stirring the air
And shooting the breezes o'er hills bleak and bare.
But can't scare the folks from their game.

Just once let the snow disappear from the grass
And little it matters how low in the glass
The mercury goes, for the golfers en masse
Will gather with golf as their aim.

Now you may consider they're crazy or dumb
To play in a gale while half frozen and numb,
But Wollaston golf goes by no rule of thumb,
And gales they consider quite tame.

By A. LINDE FOWLER in Boston Transcript.

ASPIRIN

To break a cold harmlessly *and in a hurry* try a Bayer Aspirin tablet. And for headache. The action of Aspirin is very efficient, too, in cases of neuralgia, neuritis, even rheumatism and lumbago! And there's no after effect; doctors give Aspirin to children—often infants. Whenever there's pain, think of Aspirin. The genuine Bayer Aspirin has Bayer on the box and on every tablet. All druggists, with proven directions.

Physicians prescribe Bayer Aspirin; it does NOT affect the heart

Aspirin is the trade mark of Bayer Manufacture of Monoaceticacidester of Salicylicacid

The general Christmas custom in Spain is to have a family dinner where none but blood relations sits down, friends being seldom invited to the Christmas feast.

Standardizing the hight at which automobile bumpers are placed on cars, with the aim of preventing interlocking of bumpers, is one of the government's newest problems.

STONINGTON

DAMAGE AT MANOR INN WHERE AIRPLANE LANDED

Damage of several hundred dollars was done to the golf green at Manor Inn by the landing of the airplane on Tuesday evening and by the footprints of the hundreds of people who crowded there shortly after the landing. The muddy condition of the turf will not permit a take-off. Pilot Wickford returned to Boston, where he was to fly again Wednesday. He will return at the end of the week and attempt a take-off, providing the mechanics have received parts for which they sent to Detroit and the plane is repaired.

The quarterly meeting of the Visiting Nurse association was held this week in the Stonington Free library. The reports of the secretary, treasurer and visiting nurse were read and accepted.

Earnest Raymond Lawrence, infant son of Mr. and Mrs. Augustine Lawrence of 14 School street, died Tuesday evening at 9:15 in the Lawrence Memorial hospital, aged two months. Burial was in St. Mary's cemetery, Stonington.

William Hines, the recent purchaser of the Browning farm, is the guest of friends here over the week-end.

Miss Jennie Trumbull has returned from a visit with Boston friends.

At the quarterly meeting of Stonington Free library Tuesday evening, the book committee reported 46 books bought—21 fiction, 25 non-fiction. The librarian reported 2,122 books loaned during the quarter ending Feb. 13—2,034 fiction and 178 non-fiction. The treasurer reported a cash balance of $81.89. The following were elected voting members of the Library association: Marguerite B. Sliney, R. N., Miss Lillian Thomas, T. W. Cutler, Miss Priscilla Loper, Mrs. T. W. Cutler, Miss Barbara Muller, J. S. Anderson, Jr., Mrs. W. F. Cole, Lawrence E. Brooks, Mrs. William Edgar.

The Busy Bee group met with Mrs. James H. Weeks Thursday.

Mrs. Charlotte Joseph of Stonington, Ruth chapter, O. E. S., No. 44, was elected president of the Past Matrons' association at the meeting held in Mystic Tuesday.

Windham high school girls defeated the Stonington high school girls at basketball, Wednesday afternoon, 25 to 19.

NOANK

LOCAL BOAT RUNS INTO A BIG SCHOOL OF SEALS

Boat Baby, Capt. R. Brocky, was coming home from Port Jefferson, L. I., Wednesday morning, as the fishing there was poor and the fish were small. Captain Brocky and Mate Alden Burns thought it best to come back to the village and go fishing around Block Island with the rest of the fleet. Outside of Bridgeport, as the boat was steamig ahead, it ran into a school of seals and for a few minutes Captain Brocky did not know if he could get through them, but he made it. It seemed strange to see seals in such a large school in March around here but as the story was told to the old sea captains at the dock, they said that means an early spring. Cold weather has packed up its grip for 1928 and left. Capt. Mike Langson of boat Daisy was following the Baby from Port Jefferson, L. I., and he told the same story about the seals.

Clarence Spink of New Bedford is home on a few days' visit.

Sometime during the early hours of Wednesday morning, the Noank waiting room was paid a visit by burglars. Breaking a window on the west side of the building, they got inside, taking pennies, cigars and candy. The visitors used matches to see, instead of a flashlight. The break was discovered by the owner, L. L. Smith, on opening up the store the next morning. Each year, the waiting room is entered and it does not look like the work of burglars who follow that business every day and who would never play a small town. It might be someone who reads Wild West stories about hold-ups and who thinks the village an easy place to learn before getting a good start in the world. The loss was around $5. A store in West Mystic was broken into the same night. Workmen leaving on the first trolley car saw the window smashed but did not have time to notify anybody.

Schooner Reliance was all ready to leave for Georges banks fishing ground and waited two days for 17 barrels of bait to go halibut fishing. But the bait got lost coming from Boston to Noank in some way. After telephoning for several hours, Captain Eldredge found out where it was. That made him happy again, after losing some fine fishing days. Wednesday, the Reliance sailed out of the harbor, bound for the Georges banks for 14 days' fishing. The schooner is carrying a crew of nine, who came from Boston. The boat will take its catch into Fulton market before coming back to the town dock for more supplies. Mate Tom Carey was at the wheel going out of the harbor. Mate Carey knows every light and lighthouse along the coast, having followed the salt water since he was 14. He came here from Maine on a coaster as mess boy, and has made his home here since. Mate Carey is rated one of the best fishing men in the village.

Flash McDonald has entered the sea sled plant at Groton as inside finisher.

Walter Welles has gone to Salem, Mass., for a few days.

Clifford Phillips is confined to his home by a heavy cold.

At the Spicer avenue crossing of the New Haven railroad, a crossing tender, Amos Packer, flags the trains that go by, also helps autos and people off the tracks when a train is coming. He has never had an accident on that crossing since taking the job seven years ago. If a train was leaving West Mystic, "Careful Packer," as he is called by his friends, would not let any one pass. He has put in 50 years of service on the railroad and is placed on the honor roll. While with the company, he has been trackman, switchman, foreman and draw tender, and is still going strong, good for 25 more years.

The halliards on the liberty pole on Store Hill have rotted away and now that it is getting around toward Memorial day, will the rope stay down and let Memorial day in the village go without a flag flying? A committee that has charge of the pole is around the village somewhere. They could tell all about it. The pole is 100 feet in the air. A man should go up, or lower the top piece and put the rope through again. Without a flag in the town, it does not show up well before strangers and summer residents.

Miss Mary Robertson spent a day at Deep River this week.

Billie Bliven of Westerly was in Noank on Wednesday.

The total amount of damage caused by the recent flood disastor in Vemont is estimated at $30,000,000.

RADIO PROGRAMS

FEATURES ON THE AIR

Friday, Mar. 16.

8:00—Cities Service hour; variety program—WEAF, 10 stations.
8:30—White Rock concert; dance band—WJZ, 7 stations.
9:00—Wrigley Review; program of solos—WJZ, 14 stations.
9:00—Anglo Persians; oriental music—WEAF, 13 stations.
9:00—First Performance hour; symphony—WOR, 11 stations.
10:00—Palmolive hour; modern compositions—WEAF, 20 stations.

492—WEAF—610.

6:45 a. m.—Tower exercises.
8:00 a. m.—Federation devotions.
8:15 a. m.—Parnassus trio.
8:30 a. m.—Cheerio.
10:45 a. m.—Hoyle trio.
11:00 a. m.—Home service talk.
11:15 a. m.—Household institute.
11:45 a. m.—Studio program.
12:00—Chapel service.
12:20—Studio program.
12:30—Markets and weather.
12:45—Rolfe's orchestra.
1:45—Beatrice George, soprano.
2:00—Consumers Rights—E. C. Reigel.
2:15—Parnassus trio.
3:15—Shops—Greta Palmer.
3:30—United States marine band.
4:30——NBC studio program.
4:45—French—Prof. Philip Molt.
5:00—Jansen's orchestra.
6:00—Mutual Savings hour—Vagabond King music.
7:00—Lorraine orchestra.
7:30—Happiness Boys.
8:00—Cities Service concert orchestra, Cavaliers.
9:00—Howard time.
9:01—Anglo-Persians orchestra.
9:30—La France orchestra.
10:00—Palmolive hour; orchestra; soloists.
11:00—Roosevelt orchestra.

455—WJZ—660.

10:00 a. m.—Health—Dr. Royal S. Copeland.
12:30—Park Central music.
1:30—Pennsylvania orchestra.
2:00—Weather reports.
2:05—Menu—Mrs. Julian Heath.
2:20—Fashionable Dress — Pauline Desha.
2:50—Tea Room Management—Elinor G. Hanna.
3:40—Current Events—Carl Liddia.
3:50—Venetian Gondoliers.
3:30—Play, "Our Betters."
4:00—Arrowhead orchestra.
5:00—Adelina Thomason, talk.
5:15—Marian Kalayjian, piano.
5:30—Financial summary.
5:45—Studio music.
6:00—George Hall's orchestra.
6:55—Summary of programs.
7:00—Lombardy orchestra.
7:30—Old and New melodies.
8:00—Godfrey Ludlow, violin.
8:30—White Rock Cooney's orchestra.
9:00—Wrigley revue.
10:00—Longines time; Cenia Zielinska, soprano; string trio.
10:30—Winegar's orchestra.
11:00—Slumber music.

422—WOR—710.

6:45 a. m.—Colgate hour.
8:00 a. m.—Sessions chimes; reports; news.
9:00 a. m.—Talk—Jean Dale.
10:30 a. m.—Talk—P. C. Sampson.
12:15—Specht orchestra.
2:30—Parnassus trio.
3:00—Sessions chimes; Poems of the Orient—Mme. Marguerita Orlova.
3:15—Dental Hygiene.
3:30—Roseland orchestra.
6:15—Old King Cole.
7:00—Columbia Cycle.
7:30—Piano Pals.
7:45—New York U., The Philosophy of Greatness—Prof. H. H. Horne.
8:00——Sessions chimes.
8:01—Choir Invisible.
9:00—True Story hour.
10:00—La Palina Smoker.
10:30—First performance hour.
11:00—News; weather.
11:05—H. Byers orchestra.

278—WPG, Atlantic City—1,100

6:45—Organ recital.
6:55—News flashes.
7:05—Morton orchestra.
7:45—Health talk.
8:00—Novelty music.
9:00—Traymore orchestra.
9:30—Studio program.
10:30—Dance orchestra.

535—WTIC, Hartford—560.

8:00—Same as WEAF.
9:00—Correct time.
9:01—Same as WEAF.
9:30—Jolly Bakers.
10:00—Same as WEAF.
11:30—News and weather.

517—WTAG, Worcester—580.

7:30—Bancroft orchestra.
8:00—Studio program.
8:30—Hawaiian Serenaders.
9:00—Time; same as WEAF.
9:30—Belco Male quartet.
10:00—Same as WEAF.
11:00—News.

508—WEEI, Boston—590.

8:00—Same as WEAF.
9:30—Neapolitan Quintet.
10:00—Same as WEAF.
11:00—Cruising the Air—Bill Harrison.
11:05—Cocoanut Grove orchestra.
11:35—News dispatches.
11:40—Radio Forecast—E. B. Rideout.
11:45—Cocoanut Grove orchestra.

484—WJAR, Providence—620.

8:35—Roy Partington, songs.
9:00—Same as WEAF.
9:30—Automobile club talk.
9:35—Hawaiian Island tour.
10:00—Same as WEAF.

333—WBZ-WBZA—200. Springfield-Boston.

10:00 a. m.—Same as WJZ.
11:00 a. m.—Music.
11:30—Marcia Ray.
11:35 a. m.—Music.
12:00—Aunty Sammy.
12:10—Lenten service.
12:40—Same as WJZ.
1:00——Polly and Her Pals.
1:30—Time; weather.
1:32—Statler orchestra.
2:00—Home Forum.
5:28—Time; weather.
6:11—Falvey's orchestra; talk.
7:00—Techtonians.
7:30—Statler orchestra.
8:00—Musical program.
8:30—Same as WJZ.
10:00—Radio ball.

316—KDKA, Pittsburgh—350.

9:45 a. m.—Time; news; markets.
10:00 a. m.—Same as WJZ.
11:57 a. m.—Time signals.
12:00—Stock comment; weather; markets.
12:20—Sunday school lesson.
4:00—Telechron time; reports.
5:00—Time; markets.
5:35—Safety plan.
6:00—Telechron time.
6:03—Automobile announcement.
6:10—Theatrical calendar.
6:15—Dinner concert.
7:00—Time; Pittsburgh U. talk; Thomas Hardy—W. L. Myers.
7:15—Week-end tour.
7:30—Same as WJZ.
10:00—R. V. B. trio.
10:30—Weather; time.

380—WGY, Schenectady—789.

6:45 a. m.—Same as WEAF.
11:15 a. m.—Same as WEAF.
11:55 a. m.—Time; weather.
2:00—Romano's orchestra.
2:30—Ireland—Aileen Reilly.
6:00—Stocks; news.
6:20—Farm school.
6:30—Syracuse U. program.
7:30—Health talk; play—Hired Men.
8:00—Pro-Joy hour.
9:00—Same as WEAF.
9:30—Cathedral Echoes.
10:00—Same as WEAF.

Diplomas, certificates, and seals for reading done under the direction of the Wisconsin reading circle were awarded 150,323 young people of school age during the school year 1926-27. This is exclusive of a large amount of reading which was not officially reorganized.

Foods from the A & P

A&P ESTABLISHED 1859 "WHERE ECONOMY RULES"

To the families of America there is no surer guarantee of foods of greater goodness than "FOODS FROM THE A & P"

Thursday, Friday and Saturday Specials

SUGAR VERY SPECIAL 10 lbs 57c

BEST MAINE — VERY LOW
POTATOES 15 lbs 47c

BUTTER Freshly Made Finest Creamery Lowest Price—lb. 51c

EGGS Fresh Selected SUNNYBROOK dozen 39c — Selected Guaranteed dozen 33c

BACON Sliced! Rindless, Sugar Cured, lb. 29c

LARD Pure Refined! Very Low 2 lbs 25c

Pork Selected Heavy Fat Backs, lb. 15c — **Beans** Choice Calif. Pea—3 lbs. 27c

The Essence of Red Ripe Tomatoes, BLUE LABEL — large bottle
Ketchup 19c

More quality bread for your money—full 20 oz loaf!
Grandmother's Bread LARGE LOAF 8c

THE GREAT ATLANTIC & PACIFIC TEA CO.

AMAZING *Beads of Soap*

Revolutionary discovery of a new form of soap now replaces chips and flakes in millions of homes today. An exclusive patented* process makes possible these amazing beads of soap. In fairness to yourself we urge you to read the astonishing facts that follow.

Madam.. please make this amazing 15-Minute Test

It offers you a wonderful new way to wash dishes . . . a way that banishes soapy film . . . saves your hands . . . gets dishes sparkling clean with far less work

GIVE us, please, just 15 minutes of your time. And we'll promise to save you hours of drudgery. We'll show you an astonishing new way to wash dishes. A way that's easier . . . quicker . . . safer than any you ever used before.

It's an entirely new form of soap . . . that leaves no film on dishes . . . that saves drying . . . that cannot harm the dainty smoothness of your skin.

Millions use it daily—acclaim it the greatest household blessing in 25 years.

In fairness to yourself, please test this new soap creation. Try Super Suds just 15 minutes today. And we'll guarantee you'll never be satisfied with any other soap.

Prove to yourself how it saves your hands. How it makes dishes gleam and glisten. How it saves your time and energy, too.

You'll marvel at these unique results

Super Suds is a completely new type of soap . . . different in form, action and results from any you have ever known before.

It is actually soap in tiny thin-walled "beads" . . . the result of a revolutionary manufacturing discovery.

Scientists developed it. Found the way to make soap of microscopic thinness. Many times as thin as flake or chip soap. By far the thinnest type of soap ever discovered.

You can see the difference the instant you pour it into your dishpan. See it in the rich, quick-acting, suds. See it in the lustrous polish on your dishes and in the velvet smoothness of your hands.

Use it for everything Laundry—Dishwashing

Super Suds was especially designed for general household use. You can use it for laundry and dishwashing too.

It cannot harm the daintiest fabrics . . . washes lingerie with complete safety. And for the heavy work on washday, it is absolutely without a rival.

Super Suds dissolves more rapidly than any soap you've ever used before. Its lively suds penetrate every fold of cloth . . . seep around every fibre . . . wash away all grease and grime.

There's no need to use your washboard now. No need to scrub and rub until your back just aches from the strain. Leave it to Super Suds to soak loose the dirt.

And with Super Suds you'll save a great deal of time in rinsing alone. That's because it dissolves so completely. No soap particles are left clinging to fabrics.

Dishes gleam and glisten!

Your clothes dry out snowy white. There's never a trace of soap stain. You simply won't be able to realize that a change of laundry soap can make such an amazing difference in the whiteness of your weekly wash.

Super Suds is surprisingly inexpensive . . . It's the biggest ten-cent box of soap on the market. Simply in fairness to yourself, we urge you to try Super Suds at once. Put it on your grocery list today!

* * *

An Octagon Soap Product. Every box of Super Suds carries a coupon. Save them for valuable premiums

ABOVE: *Women marvel at these amazing beads of soap. Here they are magnified several times.*

OCTAGON **Super Suds**

The BIGGEST box of soap on the market for 10¢

*A PATENTED PROCESS. *Super Suds is made by a process covered by exclusive patents. (Product, process and apparatus covered by U. S. Letters Patent Nos. 1,051,441; 1,090,740; 1,600,503; 1,654,640, and Re-issue No. 16,749.)*

BUILDING OPERATIONS IN NORWICH

During the first ten days of March only four building permits were granted by Fire Marshal Howard L. Stanton. The permits, which include one frame cottage house, amount to approximately $7,000. The permits are as follows:

To Charles J. Bolduc, to alter present frame house at 56 Broad street into a three-apartment house. The work will mean that several partitions will be torn out and replaced and a stairway erected. The cost will be about $2,000.

To Francis M. Toomey, add three rooms to the present house owned by Jack Allegretti on Boswell avenue. Two additions, 4x10 feet, one on each side of the house, will be necessary. The additions will be two stories high and the roof of the main building will be raised four feet. The work will cost about $1,500.

To Leonard G. Partridge, to build a frame house on Geer avenue for himself. The house will be 22x26 feet, with five rooms and bath. The interior will be in plaster and hardwood finish, while the exterior will be done in shingles. The cost will be about $3,500.

To Michael J. Froscello, to build a frame shed, 4x20, at 93 School street. The cost will be about $35.

REAL ESTATE SALES AND MORTGAGE LOANS

During the past week there were seven sales of real estate in Norwich as compared with eleven sales for the same week in 1927. The mortgage loans for the respective weeks were $44,877 and $65,211.

In New London last week there were nine sales of real estate, a decrease of five sales from the corresponding week a year ago. The mortgage loans for the respective weeks were $73,555 and $85,250.

Building Permits

Continued gains in building construction activity are noted in the record of building permits issued during the past week in the leading Connecticut building centers. The week's total, which shows a falling off in the larger cities of the state but a decided gain in several of the smaller cities, consists of 296 permits issued compared with 268 for the corresponding period in 1927. These permits call for construction work estimated to cost $1,268,417, against a total of $1,000,841 for last year.

New London

Belated winter weather interfered somewhat with building operations about the city during the past week, especially on jobs where enclosure had not been completed. A substantial increase in the number of building permits issued during the past month gave indications that the annual spring building boom would get under way at an earlier date than usual this year, but unless more favorable weather sets in soon it is expected that prospective builders will delay the beginning of construction until better weather does prevail. Thus far this winter contractors have been favored by the weather and little delay has been occasioned.

Decided progress was made during the past week on the extensive alterations being made to the Neptune building at State and North Bank streets for the Alling Rubber Co. Three new floor levels have been laid off under the new plans, one level being for the entrance from the north side of the building, and two different levels with entrance from State street. The north part of the ground floor has been designed for use as one large store, and the entrances from State street are for one large-sized store and for a smaller sized one in the middle. New window fronts are being built and the partitions necessary are now under course of construction. The upper floors of the building are being altered and remodeled for use as modern offices. A decided change will be noted in the building when all work is completed.

Building Permits

Thomas Speirs, addition, Mohegan avenue, $1,500.

John Haven, garage addition, Brewer street, $400.

E. A. Moriarty, second-story addition, 16 Hamilton street, $2,000.

Jessie Geer, concrete garage, Cottage street, $3,000.

Joseph Sedarro, cement block garage, Woodbridge street, $700.

Attilio Pierfederici, frage garage, 113 Pequot avenue, $600.

Michael Yurkowitz, veranda, 30 Federal street, $300.

Stella R. Gruskin, dormer window, 837 Bank street, $300.

Americo Canestrari, two-family house, Walden avenue, $10,000.

George A. Williams, Jr., cottage, Raymond street, $6,000.

T. C. Speirs, bungalow, 109 Mohegan avenue, $14,000.

Laura A. Wragg, bungalow, Jefferson avenue, $7,000.

Number of permits for the week, 12; estimated cost of buildings, $45,800.

Cabin at Oxoboxo

Work is progressing well on the construction of a large log cabin being built for Austin Sackett at Oxoboxo. The new structure is 37x22 feet, one story in height, of rustic design. It contains a living room 16x42 feet, with a large open fireplace, two bedrooms, a kitchen and a bathroom.

Westerly

Westerly Zoning Inspector Louis J. Rossie and Building Inspector Thomas Willis for the first week in March have issued the following zoning and building permits:

March 6—William H. Crandall, 18 George street, one-car garage 12x18 feet at 18 George street.

March 6—Mrs. Daniel L. Lyon, Meadow lane, Watch Hill, enclose present piazza of cottage, "Edgecove," with glass. Lewis S. McNeil, contractor.

March 6—Miss Frances C. Griscom, Westerly road, Watch Hill, alterations and new bathroom for cottage, "Ocean Mound." Lewis S. McNeil, contractor.

March 9—Eli Barrowclough, 8 Rocket street, remove partitions in house at 8 Rocket street and install partition for five new bathrooms. William Champlin, contractor.

WINDHAM

The executive committee of the Parent-Teachers association was entertained by the president, Mrs. L. G. Barber recently. Various matters were discussed after which refreshments were served.

William H. Brown of Brooklyn, a former Windham resident was in town Tuesday.

Miss Clara Johnson is the guest of her brother and sister-in-law, Mr. and Mrs. Oliver L. Johnson of Norwich.

The Woman's Missionary society met with Mrs. DeWitt Lathrop Wednesday.

Rev. George H. Ewing, of Boston, formerly of Norwich Town, was the preacher at the Congregational church Sunday.

Bishop E. Campion Acheson of Middletown made his annual visit to St. Paul's Episcopal parish Sunday afternoon. Among those present at the service were friends from Norwich, including Miss Mary E. Richards, Mrs. F. A. Robinson and Miss Robinson.

Mrs. Ira Martin, of Pawtucket is visiting her daughter, Mrs. Alfred Harvey.

About 9 inches of snow fell in last week's storm but it was practically all gone by Wednesday.

Mrs. Ada Larrabee has returned, after a week in Boston.

Mr. and Mrs. John Bates have moved from Putnam to the Benoni Bates farm, on Brickton.

The Willimantic C. E. union is to hold a Missionary rally in the Congregational church here on the 23rd.

Members of the Men's Community club are rehearsing for minstrels.

SOUTH WILLINGTON

Charles Pierpont who was taken ill last week Thursday with acute indigestion is able to be out.

A special town meeting was held in the town hall last Saturday evening to see if the town would empower the selectmen to borrow money to meet current expenses for next year; it was so voted. To lay a tax of 7 1-2 mills on the 1927 grand list. To discontinue the portion of the road leading from Charles Komer's house to the Peirson bridge and to discontinue the part of the bridge belonging to the town of Willington. The chairman, George V. Smith was empowered to appoint a committee of 12—3 of whom shall be the selectmen to make provisions for the decennial revaluation of property, as provided by law.

A committee to plan for a summer program for the church has been appointed from here. Miss Rosa O. Hall, chairman, Marion Wondrasck and Louis Service.

Thomas Moriarty was confined to the house for a few days the past week with a severe cold.

Mrs. Clara Potter left last week Thursday for a visit with her son at Schroon Lake, N. Y.

Mr. and Mrs. Elmer J. Mathews have received word of the marriage of their cousin, Mrs. Edith M. Mathews and George B. Howard, of Quinnebaug.

Elmer J. Mathews returned to Mt. Sinai hospital at Hartford last week.

Miss Helen Wockomurka is a patient in a private hospital where she underwent an operation for appendicitis last Monday morning.

Miss Mary Hotak was operated on at the Hartford hospital last Sunday morning for appendicitis.

Mrs. Howard Buck of Springfield is the guest of Miss Rosa O. Hall.

Miss Florence Dixon, of Groton, was a recent guest of Miss Sarah Wolstenholm.

Railway locomotives are said to make a full use of only five percent. of the heat generated in their boilers.

CREOMULSION

FOR THE COUGH OR COLD THAT HANGS ON

Beware of Your Cough or Cold When it Hangs On

There's danger for you when your cough or cold sticks and hangs on for days and weeks. That is real danger. A tough, stubborn cold can be the forerunner of pneumonia or flu. These and their like are too often fatal. Get rid of the cough or cold that hangs on. Get a bottle of Creomulsion.

When your throat feels tight and you are coughing for a week or more after you should be well; when you don't feel good; when you aren't yourself after a cold; when it hangs on and on, go and get Creomulsion.

Millions know its merits. It soothes and relieves; it helps you to fight off dangerous maladies. We guarantee relief for your cough or cold, when you follow directions. Your money back if it doesn't help.

ASK YOUR DRUGGIST FOR CREOMULSION

Sale of Complete Home Outfits

Four Rooms Furnished Completely

$297

$25.00 Cash

Convenient Terms Arranged

Bringing you this entire outfit of living room, dining room, bedroom and kitchen—all completely equipped, at a cost of only $297! An inspection of this outfit at our store will convince you that here is the greatest complete Home Outfit value the city has ever seen. Each piece included is of the finest construction and the latest style.

You need not pay cash to secure this wonderful value! Just pay us $25 down and we will deliver the entire outfit! You can arrange credit terms to suit your own convenience on the balance—a little each week will do!

COMPLETE

9-pc. Living Room

— CONSISTS OF —

Beautiful 3-Pc. Velour Suite
Bridge Lamp — Junior Lamp
Occasional Table — End Table
Rayon Silk Pillow — Book Ends

$119

Davenport, fireside chair and club chair—covered in handsomely figured velours. Reversible cushions. All seams and welts are bound with black piping. Fine spring construction throughout. We include a hardwood occasional table, a dainty end table, a bridge lamp and junior lamp, both with gorgeously colored shades, Rayon silk pillow in choice of colors and a pair of book ends.

$10 Down for Living Room if Bought Separately.

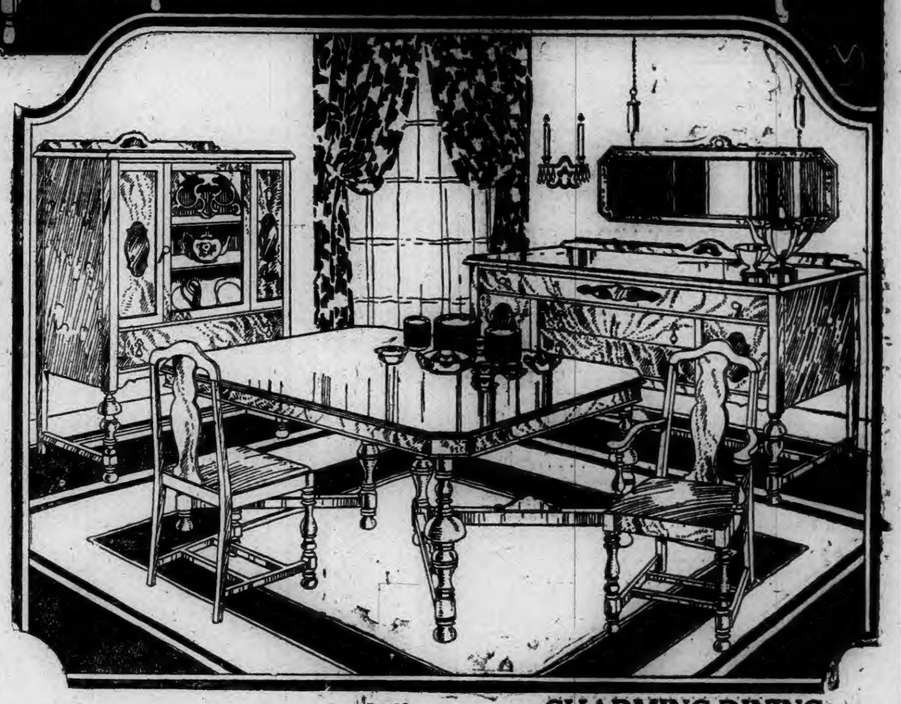

CHARMING DINING ROOM — COMPLETE

$99

Walnut veneers combined with other choice hardwoods to make this dining suite of eight pieces. Handsome buffet, oblong extension table, host chair and five side chairs—seats beautifully covered. Attractive polychromed framed buffet mirror and a forty-two piece set of dinnerware are included. China cabinet can be had at a small added cost.

$5 Down Delivers This Outfit.

Six-Piece

Bedroom Outfit

Large roomy dresser, commodious chest of drawers and an attractive bed. Made of fine hardwoods, beautifully finished. Sanitary mattress and a comfortable link steel spring are included. Dainty boudoir lamp and shade is part of the outfit.

$79

$5 Down Is All You Need Pay.

Kitchen Outfit FREE

with home outfit. Includes — Cabinet type gas range with oversize burners and white enameled oven front, porcelain top kitchen table, two saddle seat type chairs and choice of 6x9 or 7.6x9 ft. size felt base congoleum in attractive patterns.

Interstate Furniture Co.

CORNER SHETUCKET AND WATER STREETS, NORWICH, CONN.

SUCCESSFUL FARMING

(Written Specially for The Bulletin.)

It can't be too often or too strongly emphasized that "successful farming" isn't always and necessarily money-making farming.

Trade, commerce, manufacturing, transportation, etc., are openly and confessedly devices for making money.

The man who goes into business in any of its multiform branches frankly does so, not for his health or the public good, but for his private advantage.

There is nothing ethically or intrinsically wrong about this. To make money for oneself by honorable dealings in honest traffic is a perfectly justifiable aim.

We all have to get money, more or less, and in one way or another. Even the farmer must get enough from his farming to pay taxes and buy sugar; to purchase overalls for himself and shoes for the youngsters; to pay for wire fencing and certified seed potatoes, etc., etc.

But if he is fit to be a farmer—which not everybody is—he doesn't measure his success at farming by his ability to glean cash enough for these and other purposes. These things he must have. But he seeks them, not as ends in themselves, but simply as stepping-stones to something else.

You see "business is business." But farming is a Life.

Business devotes itself to getting money, and then more money, until enough has been secured either to enlarge the business or else to sell it out and exchange the worries of money-getting for the pleasures of money-spending.

But farming devotes itself not only to money-getting but to home-making, to character-building, to citizenship, to neighborliness, to the making of poor farms good and good farms better, and a score of other aims.

It wants its shilling for its pork. Of course it does. But it actually gets more from its consciousness of its ability to raise the best pork than it does from the butcher's check.

It wants its pay for its potatoes. Of course it does. But it gets more solid satisfaction out of the knowledge that, in five years of shrewd and industrious tillage, it has turned a barren pasture which hardly grew wire-grass into a fertile and big-yielding garden spot than it does for the potato money.

The object of even the fairest and squarest business man is to get a living and perhaps a surplusage out of the rest of the world. The object of the ideal farmer is not only to get a living for himself but to help provide a living for the rest of the world. The aim of the first is to make life more comfortable for himself, the aim of the second is to make life possible for others as well as himself.

—Of course, I'm not talking about the "sharks" of business—of whom there are too many—nor of the greedy, cent-sweating skinflints of farming—of whom also there are too many; but of the well-meaning and honest sort in both vocations. After all, these latter are in the majority.

If I were asked to put into a single sentence a definition of the successful farmer, I think it would run something like this:

"The farmer who makes his farm a little better each year than it was the year before, and leaves it to his children at least twice as productive as when he took it over."

Such a farmer may not, probably will not, leave any big bank account. He won't have his small wealth invested in stocks or bonds but in the hidden bonanzas of the soil. It will be where rust can't corrupt nor thieves break through and steal, but where intelligent and industrious delving will make its increasing dividends always available.

I have occasionally mentioned in previous talks two outstanding farmers of whose lives and works there happen to be existent and illuminating records.

The first was David Rankin of Illinois and Missouri. He began life as a poor boy, one of the poorest of the poor. He ended it as the richest farmer in America. His farming policy was to buy up rich plowlands whenever he could get them at a bargain, till them as cheaply as he could with as much machinery and as little hand-work as was practicable, and then, when he had about exhausted their ages-old stored-up fertility by intensive cropping, move on to some other virgin prairie which his keen eye appraised as likewise full of native fertility, and exhaust that in a similar way. He took everything he possibly could off from and out of his land, wasting little money in returning any portion of his takings and giving no thought to the far-away future. By which means he actually amassed a fortune estimated at over $3,000,000.

The second whom I have in mind was T. B. Terry of Ohio. He took over an 80-acre farm which its previous owner hadn't been able to make pay its own taxes, and in 20 years transformed it into what was repeatedly declared by expert old fellow farmers to be the best farm in the state—the best arranged, best managed, most productive acre for acre, and paying the biggest profit on the investment. His little book in which he tells of the no-thoroughfares he at first got into and how he detoured them, of the difficulties he met and how he overcame them, of the failures he found and how he made them guide posts to success, of the solemn hours he spent in lonely canvassing of possibilities and the hard days he put in transforming those possibilities into actualities—that little book is, to any true farmer, vastly more interesting than any modern novel describing some flapper's flippancy or some degenerate's debauchery. Terry got enough out of his farming to afford him a comfortable competence in his latter years. But he was never what could be called rich. He had enough to keep the wolf from the door and to feed the cat on the hearth rug. He also had the best farm in Ohio, one which he had made the best by his own work of head and hands out of what was universally admitted to be about the worst.

Rankin left behind him much money and vast areas of half or wholly exhausted lands, while Terry left behind him an accomplishment which satisfied his own needs and at the same time added to the common wealth not only in assessable values but in educational inspiration.

Which of these two was the "successful farmer?"

You can't help guessing which I think was. But what do you think? Don't jump to an answer, but let the question simmer a while in your brain-pan. Don't answer it in any one mood but wait till you've run your whole gamut from cheeriness to depression and back again.

It isn't probable that this age is any more money-mad than other ages have been. It's a hundred years since a gentle satirist coined the phrase "Almighty Dollar," to name the god even his old-time contemporaries worshipped. It was the "main chance" then as it is now. But it sometimes seems as if the worship of this yellow-stamped divinity was more open, more blatantly if not more brutally frank than ever before.

If anyone wants to join that church he'd better not try to get in via the farm. Where there was one Rankin there were ten million Hodges working from sunup to dark for nothing more than pork-stew dinners and patched overalls. Rankin was unquestionably a genius. He must have been to get rich on the farm. It is almost as difficult as to extract sunshine from cucumbers. Terry wasn't any such genius. He was simply a level-headed and long-headed farmer-man working at straight farming. Both won out in the ways that they respectively seem to have desired and aimed at. In that sense both were successful. There is success in accumulation. There is also success in accomplishment. Which do you think is the higher? Honestly, now?

The trader is a trader during business hours. When they are over he shuts up his store and goes home. The mechanic is a mechanic during shop hours. After they're over he leaves the shop and goes home.

But the farm is not only the farmer's place of business and his shop, it is also his home. Farm and home are inseparable in his mind. The difference between the two systems of life is abysmal in its separation. To the merchant and the mechanic store and shop are simply places for work and drudgery. Both have to get out of them to find themselves at home. But the farmer is at home all the time, whether he is reading his paper beside the kitchen stove or plowing the back pasture or unloading hay in the barn.

His farm is not only a place for hard work and for earning money, but at the same time a haven for rest and an object on which to spend money. The shop-hand feels no urge to "pretty up" his work-bench, as he does his distant home. But the farmer is—or ought to be—as anxious to "pretty up" his farm as his front porch. They go together. Both are parts of one whole to him.

It must not be forgotten that "prettying up" a farm doesn't consist in trimming its fences with flowering vines and sowing its fields with poppies. It consists in abolishing "hedge-rows" and making its fields radiant with productive growth. "Handsome is that handsome does," runs an old saying.

A field yellow as the famed "cloth of gold" with a spring carpet of full-flowered dandelions may, indeed, be pleasant to the eye of the joy-rider. But it isn't anything like as beautiful to the eye of the born farmer as that same field, lush with the green tops of bugless, blightless potatoes, whose trim rows show the vigor of adequate fertilization and industrious tillage, and gives the promise of an abundant crop.

That's the sort of thing that "prettys up" a real farm, not only in the eyes of its owner, but in those of his admiring neighbors.

THE FARMER.

HANOVER

Mrs. Henry B. Hazen was called to South Killingly last Thursday to attend the funeral of her cousin, Walter R. Fiske.

Henry E. Smith spent a few days in New York last week.

Miss Dorothy Shipman of Waterford spent the week-end with Miss Ruth Lee on the hill, and Miss Helena Crandall of Norwich visited Miss Eunice Lebourveau at the North terrace over the week-end.

Twelve from this church listened to Margaret Slattery at the Young People's service in the United church Sunday afternoon, and many more helped to swell the audience at the Central Baptist church in the evening.

A very interesting party was given by the Y. P. S. C. E. in the parish house last Friday evening.

Mrs. Frank Crombie has so far recovered from illness as to be able to ride out on pleasant days. William Campbell now walks about the village, enjoying the sunshine as formerly. All the other sick and indisposed ones seem to be gaining.

Mr. and Mrs. Stone attended the meeting of the New London County Council of Religious Education held at the Y. M. C. A., New London, Monday evening. Those in attendance had dinner together, after which, measures were adopted for the organization of a local council for the southern portion of the county, centering in New London, as the one already in operation for the north part does in Norwich. It is expected that the county organization will then be dissolved.

Messrs. Fred Eadie, Gauthier and Lebourveau and William G. Park witnessed the hockey game in Boston last Saturday night, returning home in time for a long nap before the hour for Sunday morning services.

Miss Florence Blackburn has practically recovered from scarlet fever, though the quarantine is not yet removed from the house. She and her parents have been very grateful for the many expressions of sympathy extended them during the days of enforced isolation.

The entire community is shocked and saddened by the death of Mrs. Julia Delaney Slater, as she was one of Hanover's choice girls, who was greatly missed when she married a couple of years ago and went to Providence in a home of her own.

Mrs. Asenath Allen is mourning the loss of a nephew whose funeral she and her daughters were called upon to attend in Willimantic recently.

The children are to come to the parsonage today (Friday) as usual. The Daughters of the Covenant will meet with Miss Helen Eadie in the evening.

CHESTNUT HILL

Mrs. G. B. Dimon and son, Richard, were guests of Mr. and Mrs. Arthur Dimon in Wethersfield, Sunday.

Mr. and Mrs. Lincoln Kennedy and son, Edward, and infant daughter, Phyllis Frances, of Monson, Mass., spent the week-end with Mrs. Kennedy's parents, Mr. and Mrs. E. A. Stiles.

G. T. Chappell and daughters, Misses Mary and Elinor Chappell, also Mr. and Mrs. Abraham Aspinall attended the services at the Central Baptist church in Norwich, Sunday evening.

Miss Bertha Latham of New York is spending the week at the home of her father, A. A. Latham.

Albert Schweitzer received 2,500 little chickes at his farm here this week.

Mr. and Mrs. G. B. Dimon and son were in New London Tuesday evening, Mrs. Dimon and son spending the time with Mr. and Mrs. LeGrande Chappell.

The meadow lark has been heard the past week, which shows that spring is near at hand.

Charactor writes itself on a man's face with indelible ink.

Any high-school graduate in South Dakota who desires to attend an institution of higher education in the state and can obtain the indorsement of three responsible persons, may borrow money from a student loan fund sponsored by the parent-teacher association of the state.

HATHAWAY'S
QUALITY MARKET
THE MARKET OF QUALITY AND SERVICE
67 West Main Street. Phones 1720-1721
Free Delivery to All Parts of the City

Friday and Saturday Specials!

MEAT DEPARTMENT SPECIALS

Melrose SMOKED SHOULDERS — something especially nice, short shank and a wonderful cure — For two days only, lb..... **17c**

Fresh Cut HAMBURG STEAK—not all fat, but good and lean, lb..... **25c**

Eastern Cut RIB or LOIN ROAST PORK—good and lean, lb..... **22c**

Eastern Cut FRESH SHOULDERS, short shank and lean—Special, lb..... **16c**

FANCY BEEF TO POT—cut from choice steers — lb..... **25c**

LEGS OF BABY SPRING LAMB—something fine—lb..... **38c**

Extra Fancy BEEF TO ROAST, lb.. **32c, 35c, 40c**

Native Capon Chickens, Native Roasting Chickens, Native Fowl, Native Broilers, Fancy Turkeys

LAMB CHOPS—Special, choice rib—the best—lb..... **50c**

GROCERY DEPARTMENT

GRANULATED SUGAR, 10 lbs..... 60c
QUAKER OATS—regular size package—Special—Two for 22c
Extra Fancy CANNED PEAS—Two for..... 25c
OLD DUTCH CLEANSER—Three for 25c
Premier Large Size TOMATOES—Special, can 19c
Our Special COFFEE, ground to order, lb.... 40c
KELLOGG'S CORN FLAKES—3 packages.. 25c
SHREDDED WHEAT—two packages 25c
Strictly Fresh NATIVE EGGS—3 dozen for. $1.00
Spring Sale Fancy TUB BUTTER—Special, lb. 55c
Campbell's TOMATO SOUP—3 cans..... 25c
Campbell's BAKED BEANS—3 cans..... 25c
SEEDLESS RAISINS—1-lb. package 10c
Premier PEACHES—large size can..... 25c
Pillsbury's 24½-lb. sack of FLOUR—Special, sack $1.20
Heinz TOMATO CATSUP—large size bottle. 25c
SHAKER SALT—3 packages for 25c

NOTICE: These prices are right, and the goods delivered to your door. Call us up on the telephone and give us a trial order.

BEAN HOLE BEANS

BEIT BROS.' MARKET
Free Delivery to All Parts of the City. Phones 3061-3062 "On the Square"

"Service" is an important feature in modern business efficiency. It is this atmosphere of distinctive Service which marks the notable difference between stores in the same line of trade. The presence of that touch of "personal service" here is your guarantee of satisfaction and reliability. For better Service, better quality and moderate prices, try us!

MONEY-SAVERS FOR FRIDAY AND SATURDAY!

Pork
Little Pig Pork Roasts lb 15c
Lean Fresh Shoulders lb 15c
Fresh Cut Pork Chops lb 20c
Smoked Shoulders lb ... 14c
Sugar Cured Hams lb .. 24c
Scotch Ham, sliced, lb 45c
Sugar Cured Sliced Bacon lb 29c
Bacon, by the strip, lb .. 25c
Native Pork Liver 2 lbs 25c
Fresh Pig's Feet 3 lbs .. 25c
Pure Lard 2 pkgs 29c

Beef
Fancy Boneless Pot Roasts lb 30c
Prime Chuck Roasts lb 18c
Round Steak lb 35c
Shoulder Steak lb 28c
Lean Boneless Corned Beef lb 15c
Quality Hamburger lb .. 22c
Fresh Churned Tub Butter lb 48c
Native Eggs dozen 38c
American Mild Cheese lb 37c
Fresh Selected Eggs 2 dozen 65c

Spring Lamb
Short Cut Legs lb 34c
Meaty Fores lb 25c
Fancy Lamb Chops lb.. 40c

Poultry
Native Fowl, whole 85c
Native Roasting Chickens lb 40c

Bakery
Hot Baked Beans lb ... 10c
Coffee Rings 12c
Large Crisp Doughnuts dozen 19c
Our Famous Bread loaf **7 — 10c**
Fancy Cookies 2 dozen 25c
Dainty Cherry Maple and Sponge Cakes each 25c
Vienna Rolls dozen 20c
Fresh Pies each 19c
Lady Fingers dozen ... 20c
Delicious Whipped Cream Puffs 6 for 25c

Grocery
Fancy Red Raspberries 2 cans 53c
Fine Red Baking Beans 2 lbs 23c
Best Hard Wood Clothes Pins 5 dozen 15c

Vegetables
Fresh Green Peas 2 qts 29c
Radishes 2 bchs 15c
Fresh Cut Spinach peck 17c
White Cauliflower each 29c
Green Peppers 6 for 25c
Cal. Iceberg Lettuce 3 for 25c
Native Curly Lettuce 2 for 15c
Genuine Hearts of Celery 18c
Crisp Tender Stalks Celery 13c
Egg Plants 2 for 25c
Native Turnips or Cabbage lb 3c
New Beets and Carrots 2 bchs 25c
Cal. Endive 2 lbs 25c

Fruit
Large Ripe Bananas doz 29c
Fancy Baldwin Apples 3 lbs 25c
Sweet Juicy Florida Oranges 33c, 49c, 59c
Fancy Table Apples doz 29c
Sweet, Seedless Grapefruit, 4 for 25c — 3 for 25c
Blue Goose Tangerines dozen 43c
Hecker's Bread Flour bg $1.12
Snider's Golden Pumpkin, 2 cans 25c
Hershey's Cocoa 2 boxes 25c

P. A. and a pipe - *that's all I ask*

I DON'T mean that I am easily satisfied. As a matter of fact, I'm as critical as they come about smoking-tobacco. There are certain things I demand in a smoke, and I declare here and now that P. A. *has* 'em. Has 'em and to spare, if you ask *me*.

Fragrant as spring blossoms. Cool as "The boss wants to see you." Sweet as "I'm going to raise your pay." Mild and mellow and long-burning, with full satisfaction in every wonderful puff. It seems that there are not enough hours in a day to suit your Prince Albert program. You'll start in early and stay with it far into the night.

But all this conversation won't do you any good, unless you try out the tobacco itself. When it comes to speaking for itself, P. A. is the best little talker you ever listened to. Go get yourself a tidy red tin and get some of this pipe-joy I've been picturing.

More in quality, more in quantity—TWO full ounces in every tin.

PRINCE ALBERT
—no other tobacco is like it!

© 1928, R. J. Reynolds Tobacco Company, Winston-Salem, N. C.

Eagle Clothing Co.

Trachtenberg's

152-154 MAIN STREET NORWICH, CONN.

Now is the time to have your Fur Coat Remodeled for next Fall.

WE HAVE THE NEW STYLES FOR FALL, 1928, FOR YOU TO CHOOSE FROM AND PRICES NOW FOR REMODELING ARE THE LOWEST. NO CHARGE FOR STORAGE ON COMPLETE REMODELING. CALL 1187 AND WE WILL EXPLAIN OUR SERVICE.

If you are interested in Norwich and want your city to prosper, spend your money in Norwich

We give you an absolute guarantee on all our Fur Work and the services of an expert furrier. No city, regardless of size, can give you any better service

OUR PRICES BEYOND COMPARISON.

MYSTIC

The Mystic Farm Bureau group met in Grange hall Wednesday. Mrs. B. H. J. Robynson, home demonstration agent for the county had planned a full day. She demonstrated the pressure cooker putting a ten pound roast of beef on to cook, and gave instructions in making various kinds of flowers. A delicious dinner was seved, the vegetables being cooked with the beef and other food was brought to serve. Twenty sat down to the tables and two came in for the afternoon instructions.

The W. C. T. U. met at the home of Mrs. E. J. Whiting Wednesday afternoon. Mrs. W. H. Lamb presided. Prayer was offered by Mrs. Newbury. A Union Signal day program was carried out as follows: Union Signal Day, Mrs. W. H. Lamb; In How Many Counties Do the Unions Get Publicity? Mrs. W. L. Rollinson, Miss Clara S. Murphy; Tell the Story of What the Union Signal Did For One Woman, Mrs. C. H. Gremley; Are You Informed About Prohibition Progress? Mrs. C. E. Newbury; America's New Day, Miss Lavina Bridgham; Amazing Opportunity, Miss Emily S. Murphy; Volunteer Enforcement Growing, Mrs. E. W. Whiting.

The public entertainment committee of Mystic grange gave a whist on Tuesday evening in Grange hall. Fourteen tables were in play. Prizes for high score were won by Mrs. Hattie Sherman and Albert Neff, Jr., and the consolations went to Mrs. Hattie Paine and Dr. George Dunham.

Mrs. William Inderdohnen is recovering from illness.

James Jackson of Industrial place has resigned at Lodonia Mills, Inc., and will have a position in Pennsylvania with his son. He wiss visit in Canada before commencing his duties.

Friends have received letters from Amos M. Gallup, who is visiting his brother in Woodland, Ca. He is enjoying his visit and finds the weather much warmer than here. The fruit trees are in full bloom. His brother has a large farm enclosed by fences of wire, mostly barbed wire. The roads are cement and level, also straight and one can look ahead for miles with no tnurns or hills. However, he likes New England and will return later.

News of the sudden death of Robert Nichols at the American Worsted Co., in Plymouth, Mass., was received in Mystic Wednesday forenoon. He lived here several years and was boss finisher for Mystic Woolen Co. He is survived by his wife, two dapghters and a son.

Robert Cragan is confined to his home at present. He is a student at Stonington High school.

Mrs. Elizabeth Fitch was in Center Groton Thursday afternoon to attend the funeral of her sister, Miss Anna J. Dewey.

Mrs. Samuel Higbee spent Wednesday in New London.

Frederic Gledhill has been called to Plymouth, Mass., owing to the death of Robert Nichols.

W. L. Main and daughter were in Norwich Wednesday.

Because of the lack of success of coeducational schools in Peru a law has been passed prohibiting this type of education. Secondary schools for girls only have recently been established in Lima, Cajamarca, Huaras, Trujillo, and Puno.

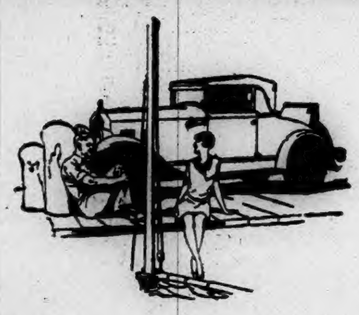

THE Jordan Air Line Eight and Custom Six at new and lower prices represent more comfort, more performance, more good looks and more real satisfactory service per dollar of investment than it is possible to find in any other motor car.

Prices now range from $1295 to $1995, f. o. b. Cleveland, representing reductions of from two to three hundred dollars.

JORDAN

W. F. BAILEY
12 Bath St. Norwich, Conn.
Telephone 675

THE PLAUT-CADDEN CO.

SAVE 25 to 50% on RUGS and Floor Coverings

Now at Plaut-Cadden's Advance Spring SALE

THE YEAR'S GREATEST RUG BUYING OPPORTUNITY — OFFERING THE FINEST MAKES, IN THE NEWEST PATTERNS AND IN SIZES FOR EVERY HOME NEED. PROFIT BY THESE REMARKABLE SAVINGS WHILE YOU CAN

NO OTHER STORE IN SOUTHERN NEW ENGLAND OFFERS A WIDER CHOICE OF RUGS AND FLOOR COVERINGS THAN PLAUT-CADDEN'S

Axminster Rugs

Heavy, deep pile rugs noted for their long wearing qualities. In a very wide choice of the newest patterns.

Regular $30.00 6x9 ft. size	$19.50
Regular $40.00 7-6x9 ft. size	$24.50
Regular $39.00 9x12 ft. size	$27.75
Regular $45.00 8x3x10-6 size	$33.50
Regular $49.00 9x12 ft. size	$37.50
Regular $65.00 9x12 size	$51.50
Regular $68.50 8-3x10-6 size	$54.50
Regular $72.00 9x12 ft. size	$61 50

Wilton Rugs

Choice selection of very rich Wilton Rugs of luxurious deep pile in unusually handsome patterns and colors.

Regular $85.00 9x12 size	$63.00
Regular $87.00 8-3x10-6 size	$65.00
Regular $95.00 9x12 size	$74.50
Regular $98.00 8-3x10-6 size	$76.50
Regular $105.00 9x12 size	$84.50

Velvet Rugs

Fine heavy fringed, long wearing rugs, in many beautiful designs and rich color combinations.

Regular $18.00 6x9 ft. size	$14.75
Regular $22.50 6x9 ft. size	$17.95
Regular $29.00 8-3x10-6	$21.00
Regular $32.50 9x12 size	$24.50
Regular $39.00 8-3x10-6	$31.00
Regular $42.50 9x12 size	$32.50
Regular $57.00 8-3x10-6	$42.50
Regular $50.00 9x12 size	$44.50

Small Rugs

Reg. $2.00 18x36-inch Axminster Rugs	$1.89
Reg. $2.95 27x52-inch Mottled Axminsters	$1.89
Reg. $3.90 27x48-inch Axminster Rugs	$2.95
Reg. $4.25 27x54-inch Axminster Rugs	$3.19
Reg. $4.90 27x54-inch Axminster Rugs	$3.95
Reg. $5.50 27x54-inch Oval Velvet Rugs	$4.19
Reg. $5.90 36x63-inch Axminster Rugs	$4.79
Reg. $8.90 36x72-inch Axminster Rugs	$7.19
Reg. $11.00 27x40-inch Oval Wilton Rugs	$7.49

Linoleum And Felt Base Floor Coverings

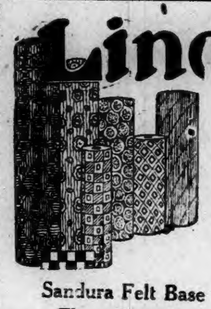

The leading guaranteed makes in beautiful new patterns for every rom in the home.

ALL REDUCED

Sandura Felt Base Floor Covering
The best floor covering made. A number of pretty designs. Regularly 75c Sq. Yd. Now.. 55c Sq. Yd.

Arabesque Semi Inlaid Linoleum
See this newest creation in all the new patterns. Regularly $1.25 Sq. Yd. Now ..... 95c Sq. Yd.

Printed Linoleum Passage Cloth
24-inch. Reg. 75c—at .... 63c Yd.
27-inch. Reg. $1.00—at .. 83c Yd.

Armstrong's Blabon's and Wild's Printed Linoleum
These three high grade makes in a wide range of patterns.
Regularly $1.00 Sq. Yd. Now .... 83c Sq. Yd.

Very Heavy Quality Inlaid Linoleum
Variety of attractive patterns
Reg. $2.00 Sq. Yd. Now. $1.39 Sq. Yd.
Reg. $2.25 Sq. Yd. Now. $1.79 Sq. Yd.
Reg. $2.50 Sq. Yd. Now. $1.95 Sq. Yd.

Hall and Stair Carpeting

Reg. $1.95 27-inch Brussels Carpet .... $1.49 Yd.
Reg. $2.69 27-inch Velvet Carpet ..... $2.19 Yd.
Reg. $9.00 54-inch Velvet Hall Carpet .. $7.19 Yd.

Armstrong's, Blabon's and Sandura Felt Base Rugs

6x9 ft. Reg. $6.90	$5.19
7-6x9 ft. Reg. $8.90	$6.79
9x10½ ft. Reg. $10.90	$7.95
9x12 ft. Reg. $11.90	$8.95

Let Us Estimate on Your Linoleum Requirements. We Can Save You Money

Tapestry Brussels

An excellent assortment of the newest patterns and most attractive color combinations at unusual savings.

Regular $11.00 6x9 ft. size	$8.79
Regular $14.00 6x9 ft. size	$10.25
Regular $15.00 6x9 ft. size	$11.95
Regular $21.00 8-3x10-6 size	$14 95
Regular $24.50 9x12 ft. size	$14.95
Regular $26.00 9x12 ft. size	$16.50
Regular $26.00 8-3x10-6 size	$19.50
Regular $30.00 9x12 size	$21.50

We Are Exclusive Eastern Connecticut Distributors of

WHITTALL RUGS

The Best Wilton Rug made in America. Come in and See the Beautiful New Spring Patterns.

Extra Special Values

This 9-Pc. Walnut Suite

Constructed of selected walnut veneers and other good cabinet woods, in the popular Queen Anne style. Includes Extension Table, 60-inch Buffet, 40-inch China Closet and 6 Genuine Leather Seat Chairs (one with arms) $118

SPECIALS IN LAMPS

Pretty New Bed Lamps in choice of handsome styles and colors $1.95
Table Lamps with Glass or Parchment Shades Complete $9.90
Bridge or Floor Lamps—Parchment or Silk Shades — Complete $12.90
Floor Lamps with Silk Shades —Polychrome Stands—Complete.. $16.50

The Best Player Value

THE BEAUTIFUL NEW JEWEL

$495

The Jewel is unquestionably the leader among moderately priced players. Has superb tone, wonderful action, complete modern equipment and is fully guaranteed.

EASY PAYMENTS — EASILY ARRANGED

GOOD USED **Players** $195 up

GOOD USED **Pianos** $65 up

Reinforced Card Tables

29x29 in. leatherette tops; mahogany finished frames. Fold flat— $1.95

Folding Ironing Tables

Rigidly built of selected white ash, smoothly finished. Fold flat. 5 ft. long. $1.49

Mah. End Tables

well made — 3 legs and half round tops; $3.00 value $1.89

5-Pc. PANTRY SETS

Graduated sizes in choice of colors — made of tin and labeled. 95c

DINNER SETS REDUCED

32 Pieces ... $3.95
42 Pieces ... $6.95
66 Pieces.. $12.95

Wicker Chairs — Rockers

Steel reinforced fibre in choice of colors, with cretonne upholstered removable spring seats. Comfortable and good looking. $9.75

Gateleg Tables $19.50

48x34-inch top, six legs, strongly built, attractively designed and finished in mahogany.

BUFFET MIRRORS $6.90

Reg. $9.50 10-inchx46-inch polychrome frames, fitted with three section heavy French plate mirrors.

Occasional Chairs

Very attractive, comfortable chairs priced very special. Strong walnut frame with seats and backs in choice of beautiful upholsteries. $19.50

High Grade Jacquard Velour Suites With Reverse Cushions

A suite that will give you lifetime service. Strongly built frame, very fine quality all over jacquard upholstery, fine steel springs in seats, backs, edges and in cushions, webbed bottoms. The three pieces, as shown, are large and unusually comfortable. A remarkably good value at this special price .. $139

Use Our Easy Budget Paying Plan

This 4-Piece Walnut Suite

Included are Large 3-Mirror, Six-Drawer Vanity, Full Size Bowfoot Bed, Dresser and Chest of Drawers. Built of selected walnut veneers and other fine cabinet woods and finished in Huguenot Walnut $108

VICTOR RECORDS
REINALD
Werrenrath
ON SALE HERE
Come in and hear this popular baritone on the New Orthophonic Victrola—no obligation.

DIAMONDS WATCHES JEWELRY
On Easy Club Terms—Pay Little as $1 Weekly

The Plaut-Cadden Co.

ESTABLISHED 1872

138-143 MAIN ST. NORWICH

TWO BIG STORES LINKING ONE BIG BUYING ORGANIZATION
EVERYTHING FOR THE HOME AND EVERYTHING IN MUSIC

224-236 BANK ST. NEW LONDON

New London Store, 224-236 Bank St.

GENERAL MOTORS CLIMBED TO 164 WITH SALES OF 3,607,000 SHARES

NEW YORK, March 15—(AP)—A broadening demand for stocks, particularly in the railroad group, characterized the resumption of the upward price movement in today's stock market. Radio Corporation and American Linseed, violent advances in which featured the early sessions this week, fell back rather sharply on profit-taking, while General Motors again came to the fore by climbing 7 points to a new record high price at 164, and closing within a point of the top. Total sales were 3,607,300 shares.

The weekly federal reserve report of brokers' loans, issued after the close of the market, showed an increase of $50,355,000, bringing the total to $3,764,064,000. The high record of $3,835,020,000 was established on Feb. 2. Wall street was completely at sea during the day as to what the loan figures would show because of the gigantic speculation that has taken place during the past week. Early guesses ranged all the way from a small decrease to an increase of $100,000,000, or more.

Despite the two billion dollar turnover of funds today call money ruled unchanged at 4 1-2 per cent., with a plentiful supply available. There was no change in time money and commercial paper.

Except for a number of annual reports, which contained no surprises, and the publication of the foreign trade figures for February, which revealed a favorable balance of about $200,000,000, which contrasted with an export excess of $61,000,000 in January and $45,000,000 in February a year ago, there was little in the day's business news to attract interest. Raising of Prairie Pipe Line, General Cable and Air Reduction dividends had a bullish effect on speculative sentiment.

Active bidding for General Motors was influenced, in part, by reports of a heavy increase in February sales, and expectations of increased business in the low priced car line through the alleged inability of the Ford organization to make prompt deliveries. Hudson and Hupp were again active just below their recent high prices, and Willys Overland advanced more than 6 points to a new high at 23.

American Can and Continental Can reached new 1928 high levels on buying inspired by reports of expanding business. Wide fluctuations took place in some of the high priced specialties. United Drug jumped 8 1-2 points al Match preferred climbed more than 6 points to a new top at 115 3-4 and American Machine & Foundry, Dupont, American Sugar Refining, General Railway Signal, Mallinson preferred, National Biscuit and Savage Arms advanced 4 points, or more. Express shares also showed big gains.

Trading quieted down considerably, opened at 151 1-2, climbing to 152 1-4, breaking to 140 2-4 and rallying to 143, off 7 points net. American Linseed closed 8 points lower at 99 after having touched 110 7-8.

Heavy buying of Wabash, presumably based on rumors that the Baltimore & Ohio would guarantee a 5 annual dividend if the proposed realignment of eastern trunk lines were carried out, featured the railroad list. Wabash jumped 5 points to a new 1928 high at 75 and then reacted 1 1-2 points on realizing. The St. Paul issues, St. Louis Southwestern and New York Central also reached new high ground for the year, and Gulf, Mobile & Northern advanced nearly 5 points to 56 1-2.

The advance in the Canadian dollar to a slight premium and the further weakness of Portuguese exchange, which sagged to the lowest levels in years, featured the foreign exchange market. Other rates held fairly steady with sterling cables quoted around $4.87 7-8.

With the exception of wheat futures, which reacted slightly, the leading commodity markets displayed a firm undertone. Cotton and coffee advanced slightly, and sugar held steady around yesterday's closing quotations.

MARKETS AT A GLANCE

New York

Stocks strong, General Motors soars to new high at 164.

Bonds firm, convertible liens reflect strength of stocks.

Foreign exchanges steady, Canadian dollar above par; Portuguese rates at new low.

Cotton quiet and steady.

Coffee higher; eastern interests buying.

Sugar steady; commission house support.

Chicago

Wheat easy; excellent rains south west.

Corn firm; large export sales.

Cattle steady to strong.

Hogs irregular.

STOCKS

Sales in hundreds	High	Low	Close
4 Abitibi P & P	78	75	78
2 Abra & Straus	104	103¾	104
2 Am Express xd	270	265	270
1 Adv Rumely	13	13	13
3 Adv Rum pr	39	39	39
15 Ahumada Lead	4	3¾	4
10 Ajax Rubber	10	9¾	9¾
7 Alaska Juneau	4	3¾	4
5 Albany P W P	23½	23	23½
50 Alb PWP pr of	110¾	110¾	110¾
90 Alliance Real	70	70	70
27 Al Ch & Dye	154½	153¼	154½
2 Al L Chal Mfg	119	119	119
3 Amal Leath	13½	13½	13½
3 Amerada Corp	29	29	29
6 Am Agri Chem	19¾	19¾	19¾
4 Am Agri Ch pr	54¼	53¾	54¼
2 Am Bk Note	82	82½	82½
20 Am Bk N pr	62	62	62
1 Am Beet Su	15	15	15
5 Am Bosch Mag	22¾	21¾	21¾
14 Am Brake Sh	43½	42	43
11 Am Brown B E	12	12¼	12¼
20 Am B B pr of	59¾	59	59
120 Am Can	85	82¾	84½
1 Am Can pr	140	140	140
7 Am Car & Fdy	106¼	105½	106¼
1 Am Car F pr	131¼	131¼	131¼
3 Am Chicle p p xd	110	109¾	110
9 Am Drug Syn	12¾	12¾	12½
8 Am Express	182¾	176¾	182
4 Am & F Pow	23¾	23½	23½
13 Am H & L pr	55¾	55¼	55¼
4 Am Home Prod	65	64½	64¾
51 Am Ice	33½	33	33
1 Am Ice pr	93¼	93¼	93¼
138 Am Inter xd	88¾	86	87½
5 Am La F & F	5¾	5¾	5¾
37 Am Linseed	110¾	99	108
10 Am Linseed pr	101	98¾	100½
21 Am Loco	109¾	108	109¾
6 Am M & Fdy	165	161	165
10 Am Metal	40¾	39	39
7 Am Metal pr	120½	120	120
5 Am Piano	22	21	22
20 Am Piano pr	79¾	79	79¾
4 Am P & Lgt	71¾	71¾	72¼
14 Am Rad	141¾	140	141
4 Am Rail Exp xd	121¾	117	120
12 Am Repg	62	60¼	60¼
5 Am Sal Raz	58½	57¾	57¾
1 Am Sect	40¼	40¼	40¼
1 Am Sm & Com	4¾	4¾	4¾
73 Am Sm & Ref	176½	173¼	175
160 Am Steel Fdrs	66	63¾	64½
20 Am St Fdy pr	114½	113½	113½
154 Am Sug Ref	67½	62	66¾
2 Am Sumat Tob	50½	50½	50½
1 Am Tel & Cab	26	26	26
34 Am T & T	180¾	179¾	179¾
9 Am Tob	167¼	166½	167
16 Am Tob B	197¾	196½	197½
2 Am Type Fdrs	117¾	117¾	117¾
13 Am Wt W new	54½	53½	53¾
1 Am W Wk 1 pr	102½	102½	102½
5 Am Wool	21¾	21¾	21¾
3 Am Wool pr	87	86¾	87
1 Am Wt Pa ctfs	16¼	16¼	16¼
1 Am W Pa pr ctf	43	43	43
67 Am Z L & S	23	20½	20½
107 Am Z L&S pr	84	81½	81½
93 Arm Cop	56½	55¾	56½
18 Arch Dan Mid	61½	60	60
70 Arch D M p of	114	113¾	114
35 Armour of Il A	14¾	14½	14½
63 Armour Ill B	8¾	8¾	8¾
6 Armour Il pr	77½	77	77½
2 Arnold Con Cp	42½	42	42½
1 Artim Corp xd	47	47	47
31 Asso D Gds	42½	42½	42½
10 Atlas Oil	40¾	40¾	40¾
28 Atchison	187¾	186¾	187¼
1 Atchison pr	104¾	104	104¾
4 Atl C Line	175¾	170	175¾
8 Atl G & W I	41½	40½	40½
16 Atl G & W I pr	49¾	47½	47½
3 Atl Refg	105½	105½	105½
7 Atlas P Mt	70	67	70
1 Atlas Tack	10¼	10¼	10¼
4 Austin Nichols	5½	5	5½
5 Autosales pr	31½	31	31
1 Autosales Corp	8¾	8¾	8¾
1 Auto Str R A	44¾	44¾	44¾
1 Bald Locomo	273	273	273
113 Balt & Ohio	113¾	112¾	113¾
8 Bal & Oh pr	81¾	80¾	81¾
1 Bang & Aroos	74½	74½	74½
10 Bank Comce of	553	553	553
10 Bank NY&Tr of	690	690	690
7 Barnet Leath	38½	36½	37
97 Barnsdall A	23½	22¾	22¾
1 Bayuk Cigar	129	129	129
20 Bayuk 1 pr of	110½	108½	108½
4 Beacon Oil	13¾	13¾	13¾
4 Beechnut Pck	78¾	78½	78¾
6 Bell Hemih	20¾	19¾	20½
1 Belg N R p p	86½	86½	86½
54 Best & Co	64½	62	63¼
49 Beth Steel	61	59¾	60
3 Bthe Steel 7 pp	119¾	119¾	119¾
21 Bloom'dale Bros	40	39¼	39¾
13 Bon Ami	70¼	69	69
11 Booth Fish	6¾	6¾	6¾
5 Booth Fish 1 pr	44	43	43
6 Borden Co	168¾	168¼	168¾
117 Briggs Mfg	26¾	25¾	25¾
1 BritBrit Emp Stl	4	4	4
5 Bkyn Edi	226¾	226½	226½
3 Bkyn M Tarn	62¾	62½	62¾
3 Bkyn M Tr pr	87½	87½	87½
3 Brown Shoe	48	42¾	48
56 Bruns Balke	37¾	36¾	36½
13 Bruns Tm & B	18¾	17¾	18
10 Bucyrus Erie	27¾	27½	27¼
1 Buf R & P	77	77	77
2 Burns Bros A	99¾	99¼	99¾
4 Burr Ad Mch	159¾	159	159¾
3 Bush Term	60	60	60
110 Bsh Tpedbol	110¾	110¾	110¾
10 Bush Term B p of	116½	116½	116½
13 Butte Copper	6	5¾	6
5 Butte & S Min	10¾	10¾	10¾
5 Butterick	53¾	52½	52½
87 Byers & Co	104¾	99¾	100¾
1 By Prod Coke	68¾	68¾	68¾
1 Calif Pack	74½	74½	74½
2 Calif Petrol	25¾	25½	25¾
11 Callahan zinc	2¼	2	2
4 Calum & Ar	94½	93½	93½
15 Cal & Hec	21	20¾	20¾
11 Can Dry G A	64	63¾	63¾
168 Can Pac	212	210¾	211¼
2 Case Thr Mch	262	260	262
2 Cen Alloy St	30¾	29¾	29¾
29 Cerro de Pasco	62½	62	62¼
3 Certainteed xd	57½	57½	57½
3 Chand Cl Mot	5½	5½	5½
6 Chand Cl pr	15	14½	15
30 Chath Phenix A	610	605	610
21 Ches & Ohio	194¾	193	193
18 Ches Corp	77¼	76¾	77
16 Chic & Alton	7¼	7¼	7¼
16 Chic & Al pr	10½	10¼	10½
1 Ch & E Ill	40	40	40
9 Chi & E Ill pr	71	69¾	70
12 Chi Gt West	12	11¾	11¾
36 Chi Gt West pr	26¾	24¾	25
285 Chi Mil & St P	26¾	26	26½
122 V M & St P pr	42½	42¾	42¾
4 Chi & N West	83¾	83¾	83¾
3 Chi Pneu Tool	130	129	129½
37 C R I & P	110¾	110¼	110¾
250 Chi Yell Cab	36½	35¼	35¼
4 Childs Co	41	40½	41
12 Chile Cop	38¾	38¼	38½
471 Chrysler Corp	64¾	63½	63½
6 City Stor B	87	86	87
10 C C C & St L pr	110	110	110
18 Cluett Peaby	97½	95	97
60 Cluett Peab p of	120	120	120
27 Coca Cola	188¾	187	187¾
60 Col & Akman	88	86¼	86¼
4 Col & Alk pr	101¾	101	101
295 Colt F & Irio	79¾	75¼	78¾
4 Col & South	110	108¼	110
20 Co & So 1 pr	77¾	77¼	77¾
35 Col Gas & El	90¾	89½	90
1 C G&El prA nw	108¾	108¾	108¾
1 Colum Carb	90	90	90
4 Commerc Cdt	24¾	24½	24½
190 C Cd 6½ pepr of	90¾	90	90
10 Com Cdt Tpcp of	24¾	24¾	24¾
4 Com Invt Tst xd	60½	59½	60
21 Com Solv	180¾	177	177
24 Com Pow	69	68	68¾
1 Conde Nast Pub	50	50	50
385 Cong Nairn	27	24	26¾
1 Cong Cigar	73	73	73
8 Consol Cigar	86½	85¾	86½
2 Cons Cig pr	100	99½	100
7 Cons Distrib	1¼	1¼	1¼
90 Cons Gas	136	135	136¼
2 Cons Gas $5 pr	102	102	102
5 Cons R R Cb pr	71½	71	71
41 Cons Textile	3¼	3¼	3¼
41 Cons Textile	3¼	3¼	3¼
35 Cont Bak A	37	30½	35
29 Cont Bak B	4½	4¼	4½
28 Cont Bak pr	90	89½	89½
153 Conti Can	96	94¾	95¾
10 Cont Ins	82	81¾	81¾
13 Cont Mot	10¼	10	10¼
10 Corn Exch Bk	600	600	600
8 Corn Prod	72¾	72¼	72½
12 Coty	144¾	142	144¾
12 Crucible Steel	87½	87	87½
7 Cuba Can Sug	6¾	6	6¼
15 Cuba Cn Sg p	27½	25½	26½
1 Cuba Co	25	25	25
1 Cuba R R pr	89¾	89¾	89¾
10 Cuba Am Sg	21	20¾	20¾
12 Cudahy Packing	65½	65¾	65½
21 Curtiss Aero	65¾	61¼	62
2 Cuyamel Fruit	51¾	51¼	51¾
5 Davis Chem	39	38¾	38¾
10 Deere & C p of	119	119	119
24 Dela & Hud	172	171	171
65 D L & W	143	139¾	140
21 Detroit Edi	181	180½	180¾
3 D & R A	52	51½	41½
2 D & R pr	112¼	112¼	112¼
10 D Match of	148½	148½	148½
105 Dodge B A	20	19½	19½
53 Dodge B pr	71½	71	71
8 Dome Mines	11	10½	10½
61 Dunhill Inter	58¾	57½	58
72 Dul de Nem	354	350½	350¾
2 DuP de N d	115¾	115¾	115¾
2 Eastman Kod	167¾	166½	167
61 Eaton A & S	33½	32¾	32¾
2 E & Bros	16½	16¼	16¼
19 Elec Auto L	129¾	129¼	129¼
22 Elect Boat	12½	12¼	12
75 El Pow & Lt	87½	86¾	87
2 El P & L pr	103	102¾	102¾
1 E P&L 40 p c	125	125	125
25 Elec Ref	19¾	18¾	18¾
6 Elec Stor Bat	71¾	70¾	71
2 Elliott J	79¾	79½	79½
1 Eng Pub S pr	109¾	109¾	109¾
30 Equit O B xd	112½	110¾	112
1 Equitable Tr	422	422	422
29 Erie R R	57¾	56½	56½
8 Erie 1 pr	57½	57¼	57¼
1 Erie S Shov	35¾	35¾	35¾
1 Eureka V C	74	71½	74
1 Fairbanks C	34½	34½	34½
5 Fairbanks M	37¾	37¾	37¾
19 Fed Lt & Tr	52½	51	52½
22 Fed Lt & T p of	103	102½	103
2 Fed Motor	18¾	18¾	18¾
1 Fid Tpc F Ins	207	207	207
1 First Nat Strs	28¾	28¾	28¾
19 Fisk Rubber	14¾	14¼	14¾
32 Fleischman	69¾	68¾	69¾
3 Foundation	43	43	43
17 Fox Film A	79	76½	79¾
652 Freep Texas	88¾	85¼	87
13 Gabriel Snub A	12	12¾	12¾
19 Gardner Mot	12	12¼	12¼
8 Gen Am Tk xd	69¾	64½	65
457 Gen Asph	89¾	86¾	89
9 Gen Asph pr	136	132	135
15 Gen Cable	37¼	35	35¼
456 Gen Cable A	84¾	77½	77½
39 Gen Cigar	69½	68¾	69
252 Gen Elect	140¼	138¾	138¾
18 Gen Elec spl	11½	11¼	11½
2175 Gen Motor	164	157¼	163
1 Gen Mot 7 pc p	126	126	126
8 Gen uOt A cvf	46¾	46	46
475 Gen Rail Sig	104½	97½	103
1 Gen Refract	72½	69½	70½
7 Gil Saf Raz	101¾	100¾	101
14 Gimbel Bros	38¾	37	37½
2 Gimbel Br pr	20	20	20
7 Glidden Co	22¼	21¾	22
120 Glid pripr pr	98	98	98
55 Gold Dust	99¾	97¾	97¾
26 Goodrich Co	80¾	78¾	79
74 Goodyr T & Rub	54¾	50½	52
26 Goodyr Tr 1 pr	96	92¾	93
12 Gth Sk Hos xd	86	84¾	84¾
14 Gth S H nw xd	84¾	84	84¾
82 Graham Pg Mot	19¾	18¾	19¾
6 Granby Con Min	43	42¾	42¾
14 Gt Nth Ry pr	97½	96	97
4 Gt Nor Ry pr ct	96½	96½	96½
30 Gt Nor I Ore	28	22	23½
4 Gt West Sug	32	32	32
40 Gt W Sug pr	116¼	116	115
65 Greene Cn Cop	132	129¾	130½
2 Guant Sugar	7½	7¼	7¼
30 Gulf Mo & N	56½	52½	56½
1 Gulf M & N pr	104½	104½	104½
7 Gulf St Steel	54½	54½	54½
70 Hack Water	24¾	24	24
5 Hartm Corp A	27	26½	27
17 Hartm Corp B	22¾	22½	22¾
10 Hershey Cho	37	36¾	36¾
2 Housch Prod	65¼	65	65¼
150 Houston Oil	156	149½	151¾
48 Howe Sound Co	45¾	45	45¾
3 Hud & Manh	53¾	53½	53½
1020 Hud Mot Car	95¾	96½	96
295 Hupp Mot Car	45¼	43½	43½
8 Illinois Cent	137	136	136¾
1 Ind Oil & Gas	25¼	25¼	25¼
11 Indian Refin	12¾	12¾	12¾
1 Ingers Rand	90½	90½	90½
8 In and Steel	50½	50	50
5 Inspira Copper	19¾	18½	18½
5 Interbor Rap Tr	36¾	36	36¾
15 Intercon Rub	15¾	15	15¾
2 Internat Agri	13¾	13¾	13¾
13 Int Bus Mach	132¾	129½	132
67 Int Cement	69¾	67¼	69¾
165 Int Comb Eng	52¾	51¼	52
13 Int Harv Co	242¼	239	239
920 Int Match pr	115¾	110½	114¾
1 Int Mer Mar	4½	4½	4½
123 Int Mer Mar pr	40¾	38½	39¾
915 Int Nick xd	94½	89¾	92¼
148 Int Paper	75½	72½	74
1 Int Pap 7 prm	106	105¾	105¾
10 Int Salt xd	65¼	65¼	65¼
10 Int St pr of	128	128	128
180 Int T & T	153¼	149¼	152½
4 Jones Bros Tea	32¾	31	31
7 Jordan Mot Car	12¾	12¼	12¼
37 Kan Cy So Ry	58¾	57¼	57¼
16 Kayser & Co	69½	69	69
25 Kel Sp Tire	20½	19¾	19¾
7 Kel Hos Wh	35¾	35¾	35¾
20 Ken Copper	82	81¾	81¾
1 Kraft Cheese	62½	62½	62½
15 Kresge SS Co	68¼	68	68
3 Kreske Dpt Strs	23½	23½	23½
6 Lambe t Co	94¾	92¼	93¾
3 Lee R & Tire	17¾	17¾	17¾
20 Lehigh Val	95¾	94	95¾
4 Life Sav Inc	32½	31½	32
3 Ligg My Tob	107¾	106¼	106¼
13 Ligg & M T B	107¾	106¾	107
2 Lima Locomo	53¾	53¼	53¼
70 Liquid Carb	76	73¾	75½
159 Loew's	66	67½	65
1 Loft Inc	65¾	65¾	65¾
46 Loose Wil Bisc	53½	50½	52½
44 Lorillard P Co	41	40¾	40½
3 Louis & Nash	150	148¾	150
5 Ludlum Steel	32	31¼	31¼
7 Mackay Cos	116¼	113¾	116¼
58 Mack Truck	96¾	95¼	96¾
8 Madis Sq Gar	26½	26¼	26¼
8 Magma Copper	47	46	46
39 Mallinson & Co	26½	23¾	25½
1 Manti Sug pr	70	70	70
5 Manh El Sup	53¾	53½	53¾
30 Manh Shirt	37	34	36¼
39 Marland Oil	35	34½	35
11 Marland Rock	49¾	49	49
14 May Dept St	82½	80¼	81¾
20 Maytag	31	30½	30½
2 McCa I Corp	59	58	58
10 McCro Stor	80½	80½	80½
3 Met Gold pr	25¾	25¾	25¾
8 Mex Seab Oil	6¾	6½	6¾
11 Miami Copper	18¼	18	18¼
16 Mid Cont Pet	26¾	26¾	26¾
7 Mid Sta Oil	2½	2½	2½
17 Midl Stl P pr	235	229	232
21 Mo K & T	39	38¾	38½
2 Mo K & T pr xd	105½	104¼	105¼
37 Mo Pacific	50¾	49½	49¾
54 Mo Pac pr	112½	111	111
21 Montana Pow	164	161½	163
137 Montg Ward	140¾	137¼	139¾
14 Moto Mot A	16	16	16¼
14 Motor Wheel	31	29¼	30¼
67 Mul Mfg	89	86	86
5 Munsingwear	47½	47¾	47¾
28 Nash Motors	86¾	83	83½
4 Nat Acme stp	11¾	11¼	11¾
2 Nat Bellas Hess	64½	64	64
21 Nat Biscuit	175	168½	173½
658 Nat Cash Reg	53¾	51	53¼
63 Nat Dairp Pr	69¾	68¾	68¾
67 Nat Dist Prod	47½	39¾	42¾
2 Nat Lead	127	127	127
1 Nat Lead pr A	139	139	139
47 Nat Pow & Lt	25¾	25	25¾
14 Nat Radiator	36¼	35¾	36
2 Nat Rys Mex 2	22	22	22
8 Nat Supply	96	92¾	96
140 Nat Surety of	338	336	338
53 Nat Tea	189¾	182½	183¾
65 Nev Con Copper	20¼	20¼	20¼
10 N Y Air Brake	44	44	44
201 N Y Central	166½	164¾	166
201 N Y Central	166½	164¾	166
12 NY C & St L	134¾	134¼	134¼
34 N Y N H & H	62¾	61¾	62¼
2 NY NH & H pr	114¼	114	114
36 N Y O & W	26¼	27¼	28
1 Niag F P pr	28	28	28
7 Nor & W	186¾	185	186¾
36 North Am Co	61½	61¼	61¼
2 North Am pr	53½	53¾	53½
1 North Am Ed pr	103	103	103
27 North Pac	96¾	96	96¼
5 North Pac ctfs	94	93	93¾
1 Nor T & Rub	51½	51½	51½
10 Nor T & R pr	54	54	54
2 Oil Well Sup	34	33¾	34
3 Omnibus Corp	12¼	12¼	12¼
2 Oppenhm Coll ins	73	72½	72½
30 Otis Elev pr of	119¾	119¾	119½
54 Otis Steel	12¾	11½	12¾
14 Otis Stl pri p xd	89	88½	88½
11 Owens Bottle	83½	81¾	83½
5 Pac Coast	20	20	20
8 Pac G & E	46	44¾	45
10 Pac T & T of	150	150	150
162 Pack Mot xd	67½	66½	66¾
9 Pan Am B	47¾	41¾	41¾
94 Par Fam Las xd	118¾	117	117¾
9 Park & Tilford	36½	35	35¾
40 Park U M xd	10¾	10¼	10½
3 Pathe Exch	27¾	23¾	27¾
4 Path Exch A	13½	13¼	13½
12 Peerl Motor	21½	21¼	21½
18 Penick & Ford	27¾	26¾	26¾
9 Pen Dix Cem xd	26	25½	25¾
39 Penn R R	66¾	66¾	66½
3 Peop Gas Chi	159¾	159½	159½
9 Peop G East	30	30	30
4 Pere Marq	132¾	132¼	132½
14 Phil R C & I	30¾	29¾	29¾
3 Philip Morris	18½	18	18
1 Phillips Jones	45	45	45
26 Phil Pet xd	38¾	38¼	38¼
107 Pierce Ar Mot	13¾	12¾	13½
4 Pierce Ar pr	48¾	46	47
6 Pillsb Flour	34½	34	34
5 Pierce Petro	3¾	3½	3¾
10 Pitts Coal	47¾	46	46
1 Pitts Co pr	83½	83½	83½
2 Pitts Stl pr	87½	87½	87½
2 Pitts & W V	127	126¾	126¾
8 Port R-A Tob A	65½	64	65½
50 Postum	123¾	122	123
14 Prod & Ref	19½	19	19
12 Pub Ser Cp NJ	41¾	38¾	38¾
1 Pub Ser NJ 7 p	119	119	119
1 Pub SE&G pr	109	109	109
146 Pullman Inc n	39¾	31¾	32¼
7 Punta Alegr Sug	30½	29¾	29¾
12 Pure Oil	21½	21¼	21¼
3 Pure Oil pr	106	106	106
1 Purity Bak A	54¾	54¾	54¾
5 Purity Bak B	118½	118½	118½
650 Radio Cp Am	152¼	140¾	145
1 Radio C pr	56	56	56
65 Reading Co	104¾	102	102¾
60 Real S H pr ctf	91	91	91
34 Reming Rand	29¾	29	29
296 Reo Mot Car	26¼	25¾	26½
14 Rep I & S	61¾	60¼	60½
23 Reynolds S	8¾	8½	8½
20 Rey T B	143	143	142
24 Richfield O Cal	28¾	28	28¾
20 Rossia Ins	186¾	183¾	183¾
15 St Jos Lead	39	37¾	37¾
35 St L S F R	116¾	116½	115¾
30 St L S West	81¾	80	80½
36 Savage Arms	70	68	70
20 Schulte Ret St	51¾	50¾	50¾
10 Schulte R St p	123¾	123¾	123¾
34 Seab Air Line	16¾	16¼	16¾
9 Seab A L pr	24	23	23
32 Sears Roeb	88¾	87¾	87½
15 Shattuck F G	88½	86¾	88
4 Sh Union Oil	25¾	25¾	25¾
8 Shubert Theat	64¾	64	64
35 Simmons Co	62	59¾	61
12 Simms Petrol	19¾	19	19
350 Sinc Con Oil	32½	31¾	32½
6 Sinc Con Oil p	106¾	106½	106¾
3 Skelly Oil	26½	26	26½
4 Snider Pack	13¾	13¾	13¾
12 Sou Cal Ed	46¾	46¼	46¾
3 Sou Dairies A	28¾	28	28
11 Sou Dairies B	11¼	11	11¼
20 Sou Pacific	121¼	120	121
38 Sou Por R Sug	37¼	36¼	36½
75 Sou Railway	146¾	145½	146¾
1 South Ry pr	99	99	99
30 Spr & Co of	17	16¾	17
5 Spicer Mfg	29	28	28¾
260 Stand G & E	63¾	62¾	63½
1 Stand G & E pr	68	68	68
1 Stand Mill

KALEIDOSCOPE

Flour can be made from green bananas.

The durability of leather is being studied at the United States bureau of standards.

The increase in automobiles registered in the United States in 1927 was 1,224,798.

The average dress pattern required almost two yards more material in 1913 than in 1927.

An Arabian legend says that the ostrich is the result of the union of the camel and the dudo-bird.

The dog-fish salmon is a new rival of the cod, since scientists have found that the liver of the dog-fish yields an oil as rich in vitamin D as cod liver.

Policemen in Berkeley, Cal., patrol their beats in automobiles equipped with radio receivers, so that they can receive orders from headquarters at any time.

Some factories and business offices in London have passed a ruling forbidding girl employes to powder their noses during working hours. Before this ruling the average girl spent eight minutes an hour in this operation.

A woman entered a Tilton (N. H.) restaurant and said she wanted something hot to eat. The waitress carefully enumerated the various hot dishes which might be served. After pondering a few seconds, the customer said, "Please give me some ice cream."

One of the most beautiful of Christmas hymns, "Christians, Awake, Salute the Happy Morn," was written more than 180 years ago, in 1745, by Dr. John Byrom, of Manchester, England, to please his daughter Dolly, to whom he had made a promise to write her "something for Christmas."

Of the first 101 men to qualify as airplane pilots and receive licenses from the French Aero Club there are seventy-six still alive and seven of these are still flying. And of the twenty-five who died not all were killed in airplane accidents. Among the first 100 licenses there was no No. 13, No. 12-B taking its place.

Followers of Rene Descartes, the great French philosopher, are determined to have him buried in the Pantheon. If they can't bury his bones they insist they will inter one of his books in the building intended to be the national mausoleum of France's great men. Finding the philosopher's bones appears to be difficult. His body was brought from Stockholm, where he died in 1650, but there is doubt about where it is. In the French revolution the convention ordered his burial in the Pantheon but the order has never been executed.

HUMOR OF THE DAY

Jones—"Is your radio set good?"

Green—"Is it? Got Bermuda last night, and the onions made my eyes water."—Allston Recorder.

"How much do you ask, for this place?"

"Ten thousand dollars."

"Thanks. I'm the tax collector."

"You are? Well, I never was offered more than three for it."—Pathfinder.

"To what do you attribute your great age?"

"Well, fer the first seventy years of my life they wasn't no automobiles, an' fer the last twenty-five I've been confined to the house."—Life

Lady—"Can you direct me to the standing room? My husband is there."

Theater attendant—"I don't understand, madam."

"Well, we had two tickets. Mine was in the front row, and my husband had to go back and sit in the standing room."—Christian Science Monitor.

Two stuttering blacksmiths had finished heating a piece of pig iron, and one placed it upon the anvil with a pair of tongs.

"S-s-s-smash it," he stuttered to his helper.

"W-wh-whwhere?" the helper asked.

"Aw, hh-h-hell, we'll have to h-h-heat it again now."—Boston News Bureau.

TWO PROVIDENCE RUNAWAYS TAKEN FROM FREIGHT TRAIN

(Special to The Bulletin)

WESTERLY, March 15—Raymond McNeild, 11, of 61 Post street, Providence, whose father is a night watchman for Duty W. Flint, and Raymond Davis, 11, of 188 Public street, Providence, were taken from a New Haven freight train near the home of Charles Bliven, on a siding near Westerly, Thursday night, and the Westerly police were notified. Lieut. George H. Champlin took the boys to the Westerly police station, where he telephoned to their parents. The McNeild boy had been reported missing. The boys ran away from home this morning, not appearing at their homes at noon time. They jumped the freight at Providence and rode to Westerly. The freight stopped at the siding and when it became dark the boys were afraid and went to the Bliven house. Mr. Bliven then called the police. The boys' parents came to Westerly and took the wanderers back home.

EASTERN VOLUNTOWN

Your correspondent was sorry to hear that our Eastern Oneco correspondent had passed away. We will all miss his correspondence. He had been a correspondent for a long while. As his health was poor he moved to Central Village from Oneco. That is where he died. He has gone but is not forgotten.

Mason Gray of Campbell Mills has gone to Attawaugan to work at a saw mill for Everett Tillinghast.

Mrs. James Congdon has a bad cold. Hope she will get better soon.

Mason Gray called on William Bitgood.

Mr. Green, Mr. Lewis and Mr. August spent the evening recently with Mr. and Mrs. Bitgood. Mr. Green took his violin with him and they had nice music and singing. Mrs. Bitgood said if her hip had been well she thought she could have stepped out on the floor and showed them a few steps if she is almost 80 years old.

The big snow that came last week is going fast. Glad to see it going as it is too late for snow storms.

Miss Maynard had news that her brother Harry, who hurt his hand last week, is getting better. The doctor has taken out the stitches.

Albert Remington of Hope Valley called on his Brother, Lee Remington, in Oneco, Monday.

Otis Remington of Sterling Hill is helping Fred Whitford of Oneco saw up wood.

Annie Bitgood sold one morning eight dozen doughnuts. I think somebody likes doughnuts.

Joel Barber and Mr. Burbee of Jewett City were callers at Joel's grandparents, Mr. and Mrs. William Bitgood, recently. They want to get them a radio. Mrs. Bitgood thinks it would be nice to have one as she can't get out and around.

Mr. Hill of Beach Pond was at Mr. Bitgood's recently laying lumber and Mr. Green was there laying planks.

Arthur Lewis is so he is up and can get around the house with crutch-

MARCH Managers' Sale

Saturday, March 17 to Saturday March 24

LINCOLN STORES

COR. MAIN STREET AND ROSE PLACE, NORWICH, CONN.

MARCH Managers' Sale

Saturday, March 17 to Saturday March 24

SHIRTS For Men

All sizes — Plain Broadcloths or fancy prints. Bought special for this big sale event. Stock up now at a great saving — EACH $1

THIS SALE IS A FRIENDLY COMPETITION BETWEEN THE BUYERS OF THE VARIOUS DEPARTMENTS, TO SEE WHO CAN OFFER YOU THE BIGGEST BARGAINS.

Follow the Crowd

STRAW MATS

4 feet by 7 feet

Save now and buy for your porch or summer homes. A large assortment of patterns and colors. Our regular $1.89 value.

Mothers, Attention

Boys' Golf Knickers
Sizes 6 to 16

Only our large buying power enabled us to make this purchase. ALL WOOL. Shop early, while selection is still good—Pair

$1.29

PURSES

Ladies' Under-Arm or Pouch style. A new advance showing of Easter styles in Bags. Hundreds from which to choose—Each

$1.00

SILK HOSE

Women's Silk-to-Top Hose---First quality. "Pointed Heel." All new spring shades. Extra Special — Each

79c

CHILDREN'S

English Rib Hose
Sizes 6 to 9½

Several shades. This hose sells as a regular item with us for 19c pair. For this sale only, this low price prevails—Pair

13c

MEN'S HOSE

BLACK, TAN, GREY, NAVY — OUR REGULAR 15c HOSE—FOR THIS SPECIAL PRICE

8c

Step-Ladders

3-Step Size

One of the handiest articles to have about the house. Strongly made, attractively finished. Extra Special—Each

59c

CORSELETTES

With Inner Girdle

GIRDLES

Extra Strong and Very Attractive
Sizes 28 to 38

These two items are on our counters every day for $1.98 each. Special for this Sale ONLY—

$1.29

LADIES! LOOK!

A full-fashioned silk-to-top Silk Hose. All colors, all sizes. A hose made to retail for $1.98. This hose is a slight irregular but upon inspection we are unable to discover any flaws. Pair—

$1

LOOK AGAIN!

FANCY TRIM RAYON UNDERTHINGS
PLAIN TAILORED PONGEE UNDIES

These garments retail regularly with us for $1.98 and $2.29. For this sale as a special added attraction we will sell the whole lot for absolute cost to us. Bloomers, Panties, Chemises, Step-Ins, Gowns, Slips, Combinations — EACH

$1.29

CREPE GOWNS

WHITE—PINK—BLUE

FANCY SMOCKING, HAND-EMBROIDERED. OUR REGULAR $1.49 VALUE. EXTRA SPECIAL FOR THIS SALE — EACH

69c

BUNGALOW APRONS

FANCY ASSORTED PATTERNS. ALL SIZES. SPECIAL—EACH

59c

CLOTHES PINS

MADE OF STRONG DURABLE WOOD. GOOD SIZE. PACKED IN A NEAT BLUE BOX. 40 PINS IN BOX—SPECIAL, Box

5c

Coverall Aprons

HUNDREDS OF PATTERNS. AN APRON MADE TO RETAIL FOR 50c EACH

SHOP EARLY

17c EACH

Vacuum Bottles

1 Pt. Size

Made of first quality products and is guaranteed by us.

Our regular retail for this item is $1.00—Special—EACH 79c

Boys' Wash Suits

Sizes 3 to 8

All colors—many styles. This is another shipment of the same lot we offered you for Dollar Day.

SHOP EARLY

59c

2 for $1.00

ELECTRIC PERCOLATORS

4 CUP SIZE

A REGULAR $1.98 VALUE, FOR THIS SPECIAL LOW SALE PRICE. SHOP EARLY —EACH $1

Boys' Golf Hose

Assorted Patterns. All sizes. This Hose was made to retail for 29c pair. For this big sale Only—This one-time price

SHOP EARLY

15c PAIR

INFANTS' HOSE

Sizes 4 to 6½. White or champagne. Fine grade Cashmerette. An infants' hose made to retail for 39c pair. Extra Special for this Sale—Pair

11c

DUROLEUM MATS

36x36 inches

A Mat which is a regular item with the Lincoln Store at 29c each—Special—EACH

19c

CHILDREN'S PANTY DRESSES

Many beautiful patterns. Scores of beautiful styles. Sizes 2 to 6. Hand-smocked. Fancy embroidered. Our regular $1.98 value.

$1.29

INFANTS' BOOTEES

Extra fine quality. Made to retail for 39c pair. While they last we will sell at this special low price—PAIR

15c

TEA POTS

Brown earthenware, smooth, glossy finish. 4 cups. A tea pot made to retail for 50c each. Very Special for this sale—EACH

19c

CREEPERS and ROMPERS

Sizes 1 to 4. Made of fine quality Broadcloth in all the wanted shades. Our regular 69c value—EACH

39c

Silk Dresses

NEW SPRING STYLES — YOU WILL FIND AS BRIGHT OR AS CONSERVATIVE A DRESS AS YOU WISH. ALL SHADES—WASHABLE CREPE TAFFETA PRINTS—INDIAN PRINTS, ETC.

$4.95 and $8.95

FANCY PERCALES

36-inches wide

Small prints, just right for House Dresses and Children's School Dresses—Fast Color—Yard 14c

COUCH COVERS

Full Size

Several patterns. Our regular $1.98 value. Special—Each $1.00

Plain Color Rayons

36-inches wide

All Colors—This material made to sell for 39c a yard. While it lasts —At this very special price— Yard 19c

TURKISH TOWELS

Run of the mill towels in the lot. Worth up to 25c each. Shop early while selection is good—Each 8c

MILLINERY

ALL THE NEW SPRING STYLES—COLORS. PERFECT IMITATIONS OF IMPORTED MODELS—FELT—STRAW—CHROCHET — PLAIN OR WITH FANCY TRIM—SPECIAL

$1.98 and $2.98

A Bulletin For Sale Advertisement Will Sell It

BORN

NORMAN—In Plainfield, N. J., March 14, 1928, a daughter, to Mr. and Mrs. William Norman (Catherine Phalen, formerly of Taftville).

MANYARD—In New London, March 14, 1928, a son, to Mr. and Mrs. Henry J. Maynard.

HUNTLEY—At New London, March 15, 1928, a daughter, to Mr. and Mrs. Clyde Huntley.

MAIN—At New London, March 14, 1928, a son, to Mr. and Mrs. George Main, of Noank.

MARRIED

HOLLAND-BLIVEN—In Bradford, R. I., March 15, 1928, by Rev. Elmer C. Adams, Joseph James Holland and Miss Ruth Marion Bliven.

DIED

MORGAN—In West Haven, at the home of her nephew, William Manierre, March 14, 1928, Hannah M., widow of Edwin W. Morgan, formerly of Poquonoc Bridge, Conn., aged 82.

BUNTING—In New York, March 14, 1928, Alice, widow of Charles H. Bunting, formerly of New London.

FUNERAL NOTICES

STARKWEATHER—In Plainfield, Conn., March 15, 1928, Sarah D., wife of the late Henry C. Starkweather, in her 90th year.
Funeral services will be held at her late home in Plainfield Sunday, March 18, at 2:30 p. m.

HOLLINS—In Providence, March 15, 1928, Harry S. Hollins, beloved husband of Anna Purdon Hollins, formerly of Norwich.
Funeral Sunday at 2:30 p. m., at Carpenter Jenckes funeral home, Elmwood avenue, Providence.

PERRY—In Hartford, March 14, 1928, Raymond G. Perry, aged 27.
Funeral service at his late home, No. 586 West Main street, Norwich, Friday, March 16, at 2 p. m. Burial in Maplewood cemetery.

EVANS—Suddenly, on Tuesday, March 13, 1928, at his home, 2362 Cortelyou road, Brooklyn, N. Y., John Harry Evans, M. D., beloved husband of Lorena B. Evans.
Funeral service at the Fairchild chapel, 86 Lefferts place, near Grand avenue, Brooklyn, on Friday, March 16, at 2 p.m.

IN MEMORIAM
In Loving Memory of Our Darling Son and Brother
LAURENT
Who died one year ago yesterday
(Signed)
MR. and MRS. ALTHERIE TETREAULT,
GEORGETTE TETREAULT.
Dated at Jewett City, March 15, 1928.

IN MEMORIAM
In Loving and Lasting Memory of MYRTLE
The only daughter of W. B. and E. L. Barwell, who passed away March 15, 1918.
Her still mourning parents and brothers, John and George.

FUNERAL DIRECTOR

Church & Allen
15 MAIN STREET
FUNERAL DIRECTORS AND EMBALMERS
Lady Assistant
HENRY E. CHURCH
WM. SMITH ALLEN
Telephone 828-3

CUMMINGS & RING
Funeral Directors and Embalmers
322 Main Street
Phone 238-2 Lady Assistant

Shea & Burke
Funeral Directors
41 Main Street

GEORGE G. GRANT
UNDERTAKER AND EMBALMER
Phone 2729 Providence St., Taftville

The Henry Allen & Son Co.
82 MAIN STREET
Funeral Directors and Embalmers
Lady Assistant Telephone 410-2
DAVID H. WILSON

GAGER
FUNERAL DIRECTOR AND EMBALMER
PROMPT SERVICE DAY OR NIGHT

Hourigan Bros.
Funeral Directors and Embalmers
Funeral Home, 35 Church Street
Office, 62 Main St. Branch, Jewett City

DANIELSON

LOUIS E. KENNEDY
Undertaker and Embalmer
DANIELSON
Special Attention to Every Detail.

PLAINFIELD

F. W. Tillinghast & Sons
UNDERTAKERS AND EMBALMERS
CENTRAL VILLAGE, CONN.
Tel. Moosup 282-2

WILLIMANTIC

Avery & Van Zandt
Succeeding JAY M SHEPARD
Established 1870
Funeral Directors, Embalmers
Sixty and Sixty-Two North Street
Willimantic, Conn.

Killourey Bros.
FUNERAL DIRECTORS AND EMBALMERS
96 Union Street, Willimantic, Conn
Phone 290 Lady Assistant

FOR SALE—HORSES

FOR SALE—One gray mare 8 yrs. old, weight 1150 lbs.; one new double harness; one set heavy express harnesses; one one-horse farm wagon, new. Fred Smith, R. D. No. 8, Norwich Town Box 117. mar15 3t

FOR SALE
TWO PAIRS OF HORSES, EXCELLENT FOR FARM WORK.
—Apply—
YANTIC GRAIN & PRODUCTS CO.
2 Cove St. Norwich

A Bulletin Want Advertisement Will Get It

FOR SALE

FOR SALE—Goat. Large blue-grey part Angora male; good breeder; $20. Fred Pieper, R. D. 3, Norwich. mar16 2t

FOR SALE—House ice box, butter box, two computing scales, one National cash register, one safe, one rolltop desk, one McClaskey register, store stove, show cases, display racks, coffee grinder and oil tanks and pump. Lavalley & Birdsey, Norwich Town Store. mar16 2t

FOR SALE—Small pigs. Inquire 370 Asylum St. mar16 2t

FOR SALE—Electric washer in excellent condition. For further information address Box E. W., care of Bulletin Office. mar16 2t

MAINE GROWN "Certified" seed potatoes. Personal inspection at shipping point guarantees superior quality. Cars to arrive early in April. Write or phone evenings, 85 Colchester Div. James S. Case, Colchester, Conn. mar16 tf

FOR SALE OR EXCHANGE—For a farm; a modern six-room bungalow, just over city line. Write Box 444, Bulletin. mar14 3t

FOR SALE—Modern two-apartment house with two-car garage; in residential section. Write Box 333, Bulletin. mar15 3t

FOR SALE—Steam carpet cleaning works; established nearly 40 years; good business for a young man. N. E. Whiting. Phone 2844. mar15 3t

FOR SALE—One-ton dump truck. Call 37 West Main St.

FOR SALE—8-3x10-6 heavy Axminster rug, a $40 value for $22.50; 7-piece dining room set, $22.50; 9x12 Crex rug, $3.25; 4-piece bedroom outfit, $32.50; fine values in coal ranges and oil cook stoves. Repair parts for all stoves. Norwich Used Furniture and Antique Exchange, 29-31 Shetucket St. mar13 tf

FOR SALE—No. 2 Julian terrace; house with seven rooms and bath; inclosed porch, two-car garage; ample grounds. Phone 481. mar12 tf

WILCOX "CORN SPECIAL" Fertilizer is made to grow good corn and more of it. Six years field tests have proved its good value; don't be put off with somebody's something just as good. "I have not found it." You will make no mistake on Wilcox Corn Special, 2-10-4, for field or sweet corn. James Case, Colchester, Conn. mar12 tf

"SAVING $10.00 per ton in buying materials for home mixing" frequently runs into an actual loss of up to $20.00 by using it. There cannot help but be quite a difference in the uniformity of the mix between the unimproved method of shoveling materials around and the vigorous whirling mechanical double milling process. Wilcox Potato and Vegetable Phosphate 3-8-7 will give you that higher acre yield and consequent lower cost per bushel. I invite field tests under county and state supervision. James Case, Colchester, Conn. mar13 tf

A MAN WUZ SAYIN Raymond Hill is lice a lazy dog. Its a slow pup. Fine Manilla cigars, 10 in a pack, 25c; Noble Dexter Pippin cigars, 5 pack, 50c; Gillette blades, 39c; lighters ov awl kinds. Fagan's Smoke Shop. mar12

FOR SALE—Quantity of hay. F. H. Gilbert, Jewett City. Phone 126-2. mar10

FARMER—If your farm is for sale we have a buyer for every farm. N. E. Farm Agency, Phone Norwich 1928-21 mar1

FOR SALE—A seven-room cottage and two acres of land; also a 50-acre farm, one of 60 acres, one of 125 acres and one of 165 acres. Fribed Right Burton, No. 744 No Main St. mar8

SILENT GLOW OIL Burners are now guaranteed for five years. E. Rousseau, exclusive agent, 49 Mathewson St., Jewett City. Phone 68. Norwich, Taftville, Occum, Baltic, Plainfield. mar7 tf

FOR SALE—Two-tenement house in Greeneville section for $2,600. Francis D. Donohue, Young's Block feb22

FOR SALE—At "Pequotsepos," Mystic, six tons of first class hay, cut in July. Telephone (evenings) 385, Mystic. feb22

FOR SALE—Two roll top desks and one flat top. Inquire A. Bruckner Tel. 559, 100 Franklin St. Jan24 tf

CLOTH SIGNS FOR SALE
We are now printing "No Fishing and Trespassing" signs on cloth.
THE BULLETIN CO.

A business proposition with income at start—110 acres, 40 acres smooth tillage, 10-room house, large stock barn, wagon and tool shed, poultry houses, 7 head of cattle, 2 horses, pigs, fowl, all farming tools, hay and grain. Price $5500.
TRYON'S AGENCY
Willimantic, Conn.

FOR SALE
No. 11 WARREN STREET
Attractive Cottage of 8 rooms, formerly occupied by the late Frederick Tyler. Price $8,500.
JAMES L. CASE.
Telephone 876.

FOR SALE
A very choice new five-room bungalow, desirably located five minutes walk from Franklin square. A big bargain.
JOHN A. MORAN
Real Estate Broker

WANTED — Male

WANTED—Grocery clerk; must be able to drive auto. State age, experience and salary expected. Write Box XC, Bulletin Office. mar16 2t

WANTED—Single man; teamster, milker, general farm work. State age, wages expected, give references first letter. S. D. Newell, Bristol, Conn.

SALESMAN—Experienced in selling auto chemical line to garage and accessory, also hardware trade. For a man who is a real producer and with clean past we have territory consisting of Tolland, Windham and New London counties, Conn. Successful applicant must live on the territory. Prefer man who has worked this territory. Write complete details to O. C. Brush, State Supervisor, Box 234, Sta. A, Meriden, Conn. mar14 3t

LEGAL NOTICE

AT A COURT OF PROBATE HELD at Norwich, within and for the District of Norwich, on the 14th day of March, A. D. 1928.
Present, NELSON J. AYLING, Judge.
Estate of Susan C. Kampf, late of Norwich, in said District, deceased.
Ordered, That the Administratrix cite the creditors of said deceased to bring in their claims against said estate within six months from this date, by posting a notice to that effect, together with a copy of this order on the sign-post nearest to the place where said deceased last dwelt, and in the same town, and by publishing the same once in a newspaper having a circulation in said district, and make return to this Court
NELSON J. AYLING, Judge.
The above and foregoing is a true copy of record.
Attest, HELEN M. DRESCHER, Clerk.

NOTICE
All creditors of said deceased are hereby notified to present their claims against said estate to the undersigned at 89 Division St., Norwich, Conn., within the time limited in the above and foregoing order.
MARY KAMPF,
Administratrix

A Bulletin To Let Advertisement Will Rent It

TO RENT

TO RENT—Two furnished apartments, one on first floor, one on second; also four or five rooms unfurnished; all very pleasant apartments. Mrs. Congdon, 82 McKinley Ave. mar16 tf

FOR RENT—Good up-to-date store, 121 Franklin St.; also store, 74 North Main St. See A. V. Covello, 198 Cliff St. mar16 tf

TO RENT—Three-room furnished apartment. Call at 327 Main St. mar16 tf

TO RENT—Four rooms, all improvements; on New London road. Call 1884-14. mar15 3t

FOR RENT—Seven-room flat. 7 Hill St., near Franklin Sq. Phone 1061-5. mar15 3t

FOR RENT—Well lighted and furnished small office in downtown section. Call 2954-W. mar15 3t

TO RENT—Five-room apartment, $15. Inquire 25 Penobscot St. Phone 2011-13. mar15 3t

FOR RENT—Good farm, one mile from state road. Mrs. A. R. Dawley, Voluntown, Conn.

TO RENT — Two light housekeeping rooms, 43 Union St. Call evenings. mar11 tf

TO RENT—Five rooms with all modern improvements. 251 West Main St. Tel. 1704. mar13 5t

TO RENT—Modern apartment; heat and hot water furnished; fine location. 50 Broad St. Inquire Hanover-Curland Co. mar13 tf

TO RENT—Two rooms furnished for light housekeeping. 27 Division St. mar13

TO RENT—Apartment with or without garage at 118 River Ave. Apply to H. A. Wulf, 161 Main St. mar12 tf

TO RENT—6-room apartment, all modern improvements; 2-car garage. Call 1283-5. mar10

TO RENT—House, on Freeman Ave. Phone 621-5. mar10 6t

TO RENT—Fine seven-room apartment, 77 Church St.; also one of six rooms, heated, 326 Main St. Tel. 896-3. mar 7

FOR RENT—Heated apartment at 274 West Main St., four rooms and bath, rent low. Apply J. I. Perkins, Dime Savings Bank, or 272 West Main St.

FOR RENT—Twelve-room house on Durkee Lane. Suitable for rooming house or can be converted to business purposes. Apply at Bulletin Office. dec26 tf

TO RENT—Basement at 65 Franklin St. Suitable for most any kind of business. Inquire at Bulletin Office. dec26 tf

FOR RENT—Three rooms, steam heat, bath, garage; also six-room apartment. Phone 259. dec6 tf

TO RENT—Seven-room tenement with all improvements, on Boswell Ave. Call 2763-3 mar1 tf

FOR RENT—Apartment, 368 Washington St. Tel. 626 ring 2. feb25 tf

TO RENT—Furnished room, centrally located. Phone 2328. feb7 tf

TO RENT—Five rooms and bath all modern improvements. Apply 33 Spalding street. Telephone 2351. jan17 tf

FOR RENT—Apartment on Church St. All modern improvements. Apply The Plaut-Cadden Co. Phone 800. dec31 tf

Furnished Apartment to Rent
3 rooms and bath. Inquire Mrs. Roylance, Pasnik Block, Washington Square.

FOR RENT
Spacious Quarters Suitable for Lodge or Club
The third floor quarters at 142 Main St., formerly occupied by the Veterans of Foreign Wars. Apply at
The Plaut-Cadden Co.

FOR RENT
Three beautiful apartments. Finest residential location. Inquire Princess Shop or phone 2333.

FOR RENT
The Fine Store
— at —
56-58 Franklin St.
Inquire at Bulletin Office.

WANTED—Miscellaneous

WANTED TO BUY—Milk route in Norwich or Taftville. Phone 1069-5. mar16 3t

GET YOUR MILK for breakfast. Tel. 1689. Lone Pine Dairy. E. S. Beebe, retail only. jan17 tf

WANTED, FARMS—Any location. New England Farm Agency, Box 174, Uncasville, Conn. mar1

WANTED, FARMS—Dairy or poultry farms; for quick sale. New England Farm Agency, Box 174, Uncasville, Conn. mar1

WANTED—Second hand antique furniture. Best prices paid. A. Bruckner, 107 Franklin St. Phone 559. jan23 tf

CALL 617-2 for upholstering, crating, carpet and linoleum laying. jan23 tf

WANTED—On presenting this ad we will tap and heel men's, ladies', or boys' shoes with Plymouth composition, double-wear taps and rubber heels at $1.35. Goldblatt's Shoe Store 147 Franklin St., Norwich, Conn. jan23 tf

MIRRORS resilvered and glass for every purpose. Norwich Glass Co., 5 Bath St. Tel. 2463. jan23 tf

WANTED—Highest cash prices paid for second hand furniture, household goods, antiques, store fixtures and tools. Try me before selling. N. Welsinger, 38 Market St. Phone 2152. jan23 tf

WANTED—Your sewing machine repairing. Perfect workmanship. Price reasonable. Prompt service. R. S. Stephenson, 425 Boswell avenue, Norwich, Conn. Phone 2783-5. jan23 tf

FOR SALE—CATTLE

FOR SALE—One Ayrshire and Guernsey, due to freshen in April; one six-year-old Jersey coming in this summer. A. P. Ellsworth, South Windham road, Willimantic.

FOR SALE—Jersey bull, about 17 months old. Martin Pszepiura, R. D. 3.

FOR SALE—New milch, 4-year-old Holstein cows; also pair of harnesses. George Wheeler, Roosevelt Ave., Norwich. mar15 tf

POULTRY AND PET STOCK

WANTED—All kinds of poultry will pay anywhere highest prices paid. Joseph Horn, Tel. 1501, Willimantic. jan31 tf

WHEN YOU WANT to put your business before the public there is no medium better than through the advertising columns of The Bulletin.

A Bulletin For Sale Advertisement Will Sell It

FOR SALE—Automobiles

FOR SALE—1924 Chevrolet, in best of condition; five almost new tires, new battery; price $50. Write Box C C C, Bulletin. mar14 3t

Laurel Hill Garage
REAL VALUES

BUICK SPORT COUPE	$450
BUICK 4-PASS. COUPE	$195
BUICK 5-PASS. TOURING	$485
DODGE 5-PASS. SEDAN	$185
DODGE 3-PASS. COUPE	$165
CHEVROLET 5-PASS. SEDAN	$145
STUDEBAKER L. S. COUPE	$185
NASH 5-PASS. TOURING	$225

Other Makes—Small Down Payment—Your Car in Trade.
Laurel Hill Avenue, Rear of Schoolhouse.
Open Evenings and Sundays
Telephone 590.

New Ford Truck
On display at our showroom.
Arrange for demonstration.
O. C. WOLFE.
The Only Authorized Ford Dealer in Norwich
394 North Main Street.
PHONE 3200.

USED CARS
You can obtain thousands of unused miles of transportation from one of these at an actual saving of several hundred dollars.
LATE MODEL RENEWED CADILLACS
1926 Cadillac Coupe (custom built)
1924 Cadillac Coupe (2-pass.)
1923 Cadillac Sedan (7 pass.)
1921 Cadillac Sedan (7-pass.)
OTHER MAKES
1926 Packard Sedan (7-pass.)
1923 Packard Coupe (4-pass.)
1923 Pierce-Arrow Touring (7-pass.)
Cunningham Town Sedan
1924 Paige Sedan (4 new tires)
1923 Velie Sedan
1923 Maxwell Coupe (4-pass.)
1923 Dodge Sedan
1925 Ford Coupe
1925 Ford Touring
1924 Hupmobile Sedan
1924 Dodge Touring
A. C. SWAN CO.
A. C. Heber, Used Car Man.

At Studebaker's
1926 Studebaker Standard Sedan
1924 Studebaker Special Sedan
1923 Studebaker Special Coupe
1926 Oakland Coach
1927 Pontiac Sedan
1925 Maxwell Club Sedan
USED CARS SOLD UNDER STUDEBAKER USED CAR PLEDGE
T. N. M. LATHROP, Inc.
54-56 North Main St., Norwich, Conn.

COAL AND WOOD

FOR SALE—Coal, seasoned wood and kindling, delivered anywhere. H. Shapiro, Willow St. Phone 604 or 1283-4.

FOR SALE—Slabwood in stove lengths $8 a cord, half cord $4.50. Hardwood in stove lengths $10 a cord or $5.50 a half cord. Delivered anywhere in city or Taftville and Baltic. Phone 1099-2. Charles S. Brown, Yantic. Prompt delivery. dec26 tf

FOX'S WOOD YARD—Hard wood, $5 per load, match boxes given away free, 7 baskets for $1.00. Phone 779. feb20

FOR SALE—Hard wood and slabs. Will deliver $3, $4 and $5 loads. John R. Lyman. Tel. 2517-W or 2905-W. jan31 tf

FOR SALE—50 acres of cord wood. Box 329 P. O. Willimantic, Conn. W. Kelley. jan31 tf

HARD WOOD FOR SALE
SELECTED HARD WOOD, sawed according to order. Full measure guaranteed.
HARRY B. FORD
Disco Building Phone 80.

POULTRY AND PET STOCK

BIRCHWOOD LEGHORN CHICKS. Breeders; state-tested hens, 2-4 years old; hatching eggs, 24 to 26 ounces to dozen, fertility 92 per cent; hatching 75 per cent on all eggs. March chicks, all sold; April chicks, 18c; May chicks, 15c; June chicks, 12c. Birchwood Farm Co., Inc., Thos. W. Moore, Mgr. Central Village, Conn. Tel. Moosup 82-4. mar16 6t

FOR SALE—Lakeview Farm White Leghorn Baby Chicks. Large, healthy, white diarrhea free, tested. W. W. Service, R. D. 4, Norwich, Conn. Tel. 1638-3. Feb17

CHICKS—From heavy laying free range flock. R. I. Reds and White Leghorns, state tested. Custom hatching. Paul Jansen, Mansfield Center, Conn.

FOR SALE—Four bronze hen turkeys. Calvin R. Main, Jr. Phone 1847-13. mar14 wdthsat

FOR SALE—Let us book your orders now for April and May Leghorn and R. I. Red baby chicks. Our stock is as good as the best; chicks guaranteed. Prices by the thousand. Leghorn 18c, Reds 19c; reduction of 2c each after May 1st. Squaw Rocks Poultry Farm, Danielson, Conn. Tel. 23-4. mar10 6t

FOR SALE—R. I. Reds, White Leghorns and White Wyandottes hatching eggs. 451 Main St. Jones. Phone 2365. mar10 3t

REAL VALUE—To anyone interested in getting a good start with R. I. Reds, a selected number of S. C. R. I. Red chicks. Pullets mature and lay early; cockerels grow fast. Number limited. Write to W. Zvingilas, Jewett City, Conn., R. F. D. 1. mar6

HALL'S CHICKS—"Well bred from well breeders." Reds, Barred Rocks, White Wyandottes, Leghorns. Weekly hatches. Free circular. Also chicks one to four weeks old. Hall Bros. Phone 645-5, Wallingford, Conn. marc

ATHLO-FARMS—S. C. R. I. Red Chicks combining color, weight, health and rapid development to productivity of large eggs. What more can you ask. Give them a trial. Write to us for our circular and prices and do it now, quantity limited. Athlo-Farms, Pomfret Center, Conn. feb4 tf

FOR SALE—R. I. Red baby chicks and hatching eggs from state tested accredited stock. H. J. Larkham. Phone 463-12. jan31 6t

BABY CHICKS
BEST LOCAL STOCK
BUCKEYE BROODERS
POULTRY AND PET SUPPLIES
Hatchery, East Hartford.
CLARK'S PET SHOP
60 SHETUCKET ST., NORWICH

A Bulletin Want Advertisement Will Get It

WANTED — Female

WANTED—Cook and housekeeper; references required. Apply 224 Broadway. mar16 3t

WANTED—Young woman for general housework; must have reference. Call 2750. mar16 2t

LADIES — Copy names, addresses. Spare time. Send stamped envelope. Modern Business, Box 489, Grand Central Station, New York. mar13

WANTED—Saleswoman for women's and misses' apparel. Only experienced need apply. Worth Shop, Inc., 122 Main St., Norwich. mar14 tf

WANTED
THREE STENOGRAPHERS.
State age, education, experience and reference.
P. O. BOX 128
Norwich, Conn.

FOR SALE—RADIOS

FOR SALE—A single dial Magnavox radio, complete with all batteries ready to play; cost $190 new. A bargain at $59.00. Hanover-Curland Co., 24 Franklin St. mar13 tf

45 VOLT "B" BATTERIES $2.25; heavy duty $3.25; CX tubes $1.25. Anderson's, 110 N. Main St. Jan28 tf

WILBUR RADIO SERVICE. Sets accessories and service of the better kind. 315 Main St. Day phone 505, night phone 1424-15. Jan28 tf

FOR SALE—Musical Instruments

FOR SALE—An upright modern Victrola, cost new $135. A real bargain at $39. Hanover-Curland Co., 24 Franklin St. mar13 tf

FOR SALE—A beautiful Richardson piano, upright mahogany case; $129.00. Terms, $10 deposit, $1.50 weekly. Hanover-Curland Co., 24 Franklin St. mar13 tf

FOR SALE—88-note player piano in fine shape. Sold new for $600; will sell for $295. Another fine 88-note guaranteed player, which sold new for $700, can be bought for $345. Easy terms. The Plaut-Cadden Co., Main St., Norwich. mar9 tf

FOR SALE—Upright floor model talking machine in good condition. $20. Console electric Victrola in perfect condition for $100. Convenient terms. The Plaut-Cadden Co., Main St., Norwich. mar9 tf

FOR SALE—Four fine upright pianos just taken in exchange from good homes. All in excellent condition in every way. At these special prices—$50, $105, $115 and $125—they are rare buying chances. Easiest terms arranged. The Plaut-Cadden Co., Main St., Norwich. mar9 tf

AUCTION

Auction Notice
By Witter Bros., Auctioneers, Office 42 Main St., Danielson, Conn. Cunningham's 90th sale of live stock will occur at his farm at Hillport, Conn., as usual on Monday, March 19, at 1 o'clock, p. m., rain or shine, with 40 head of cattle consisting of high grade and pure bred cows and heifers, including three fancy Ayrshires with papers, beef cows, bulls of all ages and colors, veal calves, etc.

AUCTION
Administrators Sale of Real Estate and Personal Property will be sold at Public Auction on
TUESDAY, MARCH 20th, 1928
at ten o'clock a. m. at the Philetus A. Brown farm, situated 1 1-4 miles north of Old Mystic on the Lantern Hill road in the Town of Stonington, the following described Real Estate and Personal Property, viz.
REAL ESTATE
Farm of 200 acres, 100 acres machine worked fields, stone free, balance in springwatered pastures and woodland. 9-room house with set range and hot water boiler, large cattle barn, wagon shed and tool house, crib, ice house and pond, two silos, garage for two cars, and several henneries. The farm will be sold at 12 o'clock noon — terms made known at time of sale.
PERSONAL PROPERTY
Five new milch Holstein cows giving 20 qts. each, 7 springers, and ten other cows, all giving milk, and one yearling bull, 2 shoats, 2 veal calves, 6 geese, 2 ganders, 2 dozen goose eggs, 30 cords of slab wood, 200 bushels Green Mountain potatoes, Fordson tractor (1927) with sawing machine attachment, plows and harrows, 2 horse mowing machines, lumber wagon, milking machine, horse rake, potato digger, potato cutter, hay rake, one Ford truck delivery body (1924), hoes, rakes, and a lot of small tools. The terms are cash, so don't forget your check book.
If decidedly stormy, sale will take place the next fair day.
Girard, the baker will be there with food and drink for all.
E. E. CARPENTER, Auctioneer.
FLORENCE B. BROWN, Administratrix.
WILLIAM A. WILCOX, Manager.

LEGAL NOTICES

Republican Caucus
The Republican Electors of the Town of Lebanon are hereby requested to meet in the Town Hall in said Town on Monday, March 19, 1928, at 2 o'clock p. m., to elect delegates to the Republican State Convention and Congressional District Convention, to be held in Hartford April 17 and 18, 1928, for the election of delegates to the Republican National Convention and the appointment of a State Central Committee.
Also for the purpose of electing a Town Committee for the ensuing two years.
By request of Rep. Town Committee.
C. J. ABELL, Chairman.
Lebanon, Conn., March 12, 1928.

Republican Caucus
The Republican electors of the Town of Norwich are requested to meet in caucus in Town Hall on Monday, March 19, 1928, at 8 o'clock p. m., for the purpose of electing delegates to the Republican State Convention and Congressional District Convention to be held in Hartford, April 17 and 18, 1928, for the election of delegates to the Republican National Convention and the appointment of a State Central Committee.
Also for the purpose of electing a Town Committee for the ensuing two years.
By order of Town Committee.
GEO. M. CHARBONNEAU, Chairman.
Dated at Norwich, Conn., March 12, 1928.

A Bulletin For Sale Advertisement Will Sell It

LOST AND FOUND

LOST—On Washington St., between Broad and Sachem Sts., Sunday, a lady's gold wrist watch. Finder please return to 7 Broad St. mar13 tf

LEGAL NOTICES

ATTENTION SIDEWALKS
The ordinances of the city of Norwich impose a penalty of $5 upon any owner, occupant or person having the care of any land or buildings abutting the public highways of the city where there is a sidewalk, either graded or paved, who fails to have removed therefrom all snow, sleet or ice within three hours after it shall have been deposited, or within three hours after sunrise when the same has fallen in the night season, and also upon any such party who fails to have the snow on such sidewalk removed or properly sanded within two hours of its becoming so deposited during the daytime, for each successive period of four hours thereafter that it so remains after proper notice given.
This will give notice to all affected by the foregoing ordinances that the same will be strictly enforced and anyone failing to comply therewith prosecuted from this time forward.
J. C. DONOVAN,
Street Commissioner

Business Notices.

ANTIQUE FURNITURE

I BUY ANTIQUE furniture, old books, papers, silver, pewter, pictures, glassware, tools, etc. Louis D. Ward, 4-6 Main St. Breed Hall Bldg. Norwich. Tel. 1833. jan28 tf

AUTOMOBILE ASSESSORIES

Overhauling Repair Work of All Kinds
AUTOMOBILES, CARRIAGES, WAGONS TRUCKS and CARTS
Mechanical Repairs, Painting, Trimming, Upholstering and Wood Work.
Blacksmithing in All Its Branches
SCOTT & CLARK CORPORATION
607 to 615 NORTH MAIN ST

CASTINGS

CASTINGS
Grey Iron and Semi-Steel Castings
— Also —
Pattern Making and Machine Work.
Daily Trucking Service Between Norwich, New London and Vicinity.
BABCOCK PRINTING PRESS MFG. CO.,
NEW LONDON, CONN.
Dial Tel. 5311.

CONTRACTORS

JAMES FUMIGNARO — Contractor. Excavating and mason work; sidewalks and sewers. 125 Oakridge St.

FALCONE & SELVIDIR—Phone 2330. Sidewalks, cellars, stone and cement work; excavating, grading and light trucking. mar1

T. M. KENDALL
Contractor and Builder
Phone 48-2, Norwich

P. F. SWEENEY
GENERAL CONTRACTOR and BUILDER
25 Chestnut Street.

MACHINISTS

BARBER'S MACHINE SHOP, L. and A. P. Guertin proprietors, 23-25 Chestnut St. Tel. 2142. Does all kinds of machine and general repair work promptly day or night. jan28 tf

MONEY TO LOAN

LOANS
On Household Furniture or Guaranteed Notes.
New England Equity Corp.
Phone 1470
Members of Chamber of Commerce
Room 206, Thayer Bldg.

TRUCKING

C. D. JOSLYN, Phone 1583-3—Teaming, auto trucking; boilers and heavy machinery moving a specialty. Vans for local and long distance moving. mar13 tf

CALL 797 FOR
Local and Long Distance Moving
W. F. CONGDON, 80 Chestnut St.

Long Distance Moving and Expressing. Zimmerman, 11 Boswell Ave. Tel. 1341

ARTHUR H. LATHROP
Auto trucking — teaming and expressing. Furniture and Piano Moving. Established 1872. Telephone 175

TREES AND SHRUBS

Fruit, Ornamental Trees and Shrubs
MAILLEWOOD NURSERY CO.
East Great Plain Tel. 986-7

TREES TO CUT

T. J. CONNELLY—Tree cutter and remover. 50 Boswell Ave. jan28 tf

A Bulletin Want Advertisement Will Get It

ANSWERS TO "WHAT DO YOU KNOW"
(Questions on Page Four)

Answers
1—Jan. 4, 1888.
2—James H. Arnold of Arnold & Hiscox, builders.
3—Putnam.
4—The Rev. D. H. Taylor of Central Baptist church.
5—13.
6—5.
7—Elementary public 8, elementary parochial 2, normal 1, high 1, trade 1.
8—On the Shetucket turnpike, a short distance east of Glasgo.

Business Notices.

TRANSPORTATION

LUXOR
Phone 400
At Your Service 24 hours a day
Sellas Building
Franklin Square
Mrs. Theresa B. Shahan, Manager

Aetna Transportation Co.
Call Norwich 175, care A. Lathrop, for daily Express Service from Norwich to Providence. Phone Prov., Gaspee 0541

New York
Via New London Line
Fare $3.38 From Norwich
Staterooms Ready 7:30 P. M.
Lv. New London, Daily Except Sunday 11:00 P. M.
Due New York, Pier 40 N.R. (Houston St.) 7:00 A. M.
Returning
Lv. New York, Daily Except Sunday, 11:00 P. M.
Special Rates for Automobiles
Tickets and Staterooms at Railroad Station
The New England Steamship Co.

TRANSPORTATION

PASSENGER — Through service to Springfield, 3 times daily, 8:20, 1:25, 4:05, standard time. Springfield-New London Coach Co. For information call Wauregan hotel. Tel. 704. oct7

PLUMBING

T. F. BURNS
91 Franklin Street Norwich, Conn.

PRINTING

BULLETIN and RECORD job department now at Bulletin Office. Call 35-2

ANNOUNCEMENTS
Recital at Slater Hall
Program for Werrenrath recital at Slater Hall, Friday evening, March 16th:
Alma — Mozart
Recitative, "Tutto e Disposto"
Aria, "Aprite un po" — Mozart
From the opera The Marriage of Figaro
When Dull Care — Old English, arr. by H. Lane Wilson
Over the Hills and Far Away — Old Irish, arr. by William Arms Fisher
Traume — Wagner
Schmerzen — Wagner
Piano solos
Nocturne C sharp minor — Chopin
Fledermaus Waltz — Strauss-Grunfeld, Mr. Carrick
Songs of the Sea (Henry Newbolt) — C. Villiers-Stanford
Devon, O Devon!
Homeward Bound
The Old Superb
Give a Man a Horse He Can Ride — Michael Head
Chumleigh Fair — John C. Holliday
The Shepherdess — Dermot Macmurrough
Danny Deever (Rudyard Kipling) — Walter Damrosch

St. Patrick Party Dance
Colchester Saturday evening is an old-time custom. Its patrons know its surprising features and hospitable welcome. It is always something different from so many other dance parties. The real events are usually unannounced and the more enjoyable. Norwich friends of St. Andrew's church, Colchester, always look forward to the night. All proceeds are for the support of St. Andrew's church.

PAWCATUCK FIRE STATION BIDS AGAIN ARE TOO HIGH
(Special to The Bulletin)
WESTERLY, R. I., March 15—Chief Engineer Francis J. McMahon was chairman of the building committee of Pawcatuck Fire district this evening at 7:30 o'clock in the parlors of the P. S. Barber Hose house, Pawcatuck, when the re-submitted bids were opened for the construction contract for the proposed new fire station to be erected adjoining the Liberty street courthouse. Fourteen contractors two weeks ago submitted bids which ranged from $57,975 to $77,000; and as these were deemed too high, the specifications were revised, with a view of lessening the cost, and bidders again were requested to submit bids.
General contracting bids opened were as follows: John J. Powers, Worcester, Mass., $60,354; Central Engineering & Construction Co., Pawtucket, R. I., $54,000; O. & S. Levine Co., Providence, $53,689; Rawley Construction Co., Pawtucket, R. I., $55,390; R. A. Sherman Sons & Co., $51,881; Patrick J. Flynn, $54,950; Joseph A. Donnelli, $53,545; Arthur Jackson & Co., $61,500, and Peter Nardone, $55,000.
In the heating contract, the bids were: Thames Plumbing & Heating Co., $2,250; Cassack & Robinson, $2,907; Fred W. Harvey, $2,735; Taylor Heating Co., $2,395; Robert Drysdale Co., $3,000; H. & L. Graham & Sons, $3,290; Henry M. Button, $2,915; Ernest Boynton, $3,100; Davey & Maxwell, $3,062.
The plumbing bids opened were: Davey & Maxwell, $2,325; Henry M. Button, $2,615; Thames Plumbing & Heating Co., $2,950; Robert Drysdale & Co., $2,800; Cassack & Robinson, $2,490; H. L. Graham & Sons, $2,800, and Fred W. Harvey, $2,455.
The committee went into executive session and it was understood that no awards would be made as the combined figures would exceed the appropriations voted by the Pawcatuck fire district.

What Is Going On Tonight

R. O. Fletcher post, No. 4, A. L., meets in Shetucket street hall.
Hugh H. Osgood lodge, No. 6920, I. O. O. F., M. U., meets in Steiner hall.
Lodge Oscar, No. 49, Y. O. of A., meets in O. B. H. S. hall.
Maj. L. B. Almy auxiliary, U. S. W. V., meets in Buckingham Memorial.

TODAY'S EVENTS

Today is celebrated as Arbor day in Oklahoma and North Carolina.
Centenary of the birth of John Henry Claiborne, eminent Virginia physician and a chief medical officer in the Confederate army.
Fifty years ago today died Henry Disston, who first made American saws that could be exported to England.
Greetings to Willis J. Abbot, prominent as editor and author, on his 65th birthday anniversary.
Paris will be the meeting place today for the annual session of the International Lawn Tennis federation.
The finals in the intercollegiate wrestling championships are to be decided today and tomorrow in matches at Princeton university.
Eight prominent colleges and universities of the east and south are to be represented in the Intercollegiate Boxing association championships in Philadelphia tonight.

ANNOUNCEMENTS

Strand Theatre
"Topsy and Eva" starring the Duncan Sisters is a screen adaptation of the musical comedy of the same name in which the Duncans toured the country for four successive years. It is an uproarious comedy of Uncle Tom's Cabin and ranks as one of the most enjoyable laughing films of the year. Rosetta Duncan in the role of Topsy and Vivian Duncan as the little angel child "Eva" is an excellent foil for her sister's natural gift of comedy. The cruel "Simon Legree" is played by Gibson Gowland, "Uncle Tom" by Noble Johnson and "Marcella" by Marjorie Daw.
"No Man's Gold" is an exciting thriller starring Tom Mix with Tony, the Wonder Horse. If you care to see a treasure hunt in the Hills of Peril, with Tom and Tony doing some daring riding, be sure to see this picture. They have the support of an all star cast including Eva Novak, Mickey Moore, Frank Campeau and Malcolm Waite. The plot is exceptionally good, and is taken from the novel "Dead Man's Gold." These features are showing tonight and Saturday night.

Breed Theatre
Ever since Edgar Allan Poe created the amazing stories of the Rue Morgue, there has been a lively and increasing interest in murder mysteries, according to Edmund Lowe, Fox Films player who

MYSTIC JUROR STRICKEN THURSDAY IN SUPERIOR COURT AT NEW LONDON

(Special to The Bulletin)

NEW LONDON, March 15—While serving on the jury this morning in superior court, Mason Manning of Mystic fell from his seat in an unconscious condition, from a stroke. Dr. George P. Cheney of this city and Dr. Louis T. Cassidy of Norwich were in court at the time and immediately rendered first aid after which the juror was rushed to Lawrence hospital. Mr. Manning was serving in the case of Genishevsky versus Fishbone which was a trial, for damages aggregating $12,000 brought for injuries sustained by a boy sometime ago in an automobile accident. Owing to Manning's illness the case was continued to Tuesday next.

BOOTLEGGERS FROM YANTIC AND NORWICH OUT ON BONDS

(Special to The Bulletin)

NEW LONDON, March 15—The cases of Joseph E. Neville, Yantic and Sigmund Leikiewicz, 402 Central avenue, Norwich, charged with transporting liquor, who were arrested in this city last night by Prohibition Enforcement Agents Harry W. Avery and Stanton L. Briggs, did not come up in the police court this morning. They will be heard before United States Commissioner Russell H Corcoran Monday next. Neville and Leikiewicz, who when arrested were attempting to make a delivery of whiskey, which was in hot water bottles, are at liberty, having procured a surety on their respective bonds of $1,000. Paul Bychkowsky, 247 Huntington street, who was arrested charged with violation of the prohibition law, will also be presented before Commissioner Corcoran next Monday. Bychkowsky was able to provide a surety on his bond of $1,000. Bychkowsky had a part of the bootleg whiskey in his possession when arrested, confessed to having an additional supply of liquor at his home. When the raiding force went to the house it developed that Bychkowsky told the truth, for a five gallon still was found there, together with a quantity of whiskey of the home-made brand.

John W. Robbins, United States Coast Guard, residing with his wife at 29 Tilley street, was in the police court this morning, charged with breach of the peace. The case was continued to April 15 and Robbins was placed in charge of Probation Officer Richard W. Mansfield. In continuing the case, Deputy Judge Lewis Crandall informed Robbins that if he created any further disturbance at his home or abused his wife, that Robbins would be sent to jail for six months. Judge Crandall further admonished Robbins for his evil conduct and referred to his enormous size compared with that of his wife. Robbins became drunk Tuesday night and created a scene at his home where he abused his wife and then destroyed and damaged a portion of the furniture. Mrs. Robbins made complaint to the police, but Robbins could not be arrested for the boat on which he is a member of the crew was at sea. When the boat returned yesterday afternoon Robbins was arrested by Detective Sergeant John Cavanaugh.

Back taxes in the city of New London will be collected, if the intentions of the council are carried out. At a meeting last night it was decided to launch a systematic and thorough campaign to gather in all overdue money.

City Manager Holt sponsored a plan whereby the tax collectorship of the city should be turned over for a limited period to the firm of White and Alexander, which concern should, after a proper audit has been made, take whatever steps are deemed necessary to collect all taxes found in arrears. This plan was unanimously agreed upon by members of the council.

The proposed work will be placed in the hands of Hibbard N. Alexander, of White and Alexander and the council appointed a committee of three to meet Mr. Alexander tomorrow afternoon at 4:30 for the purpose of working out a feasible and efficacious plan for starting the work as soon as possible. At this meeting a contract will be made with Mr. Alexander whereby he will have until October 1, 1929 to straighten out the situation, which has been a thorn in the side of several successive municipal administrations.

It is estimated that there is an outstanding debt of over $400,000 due the city on old levies. With interest that will be added the sum will total over a half million dollars.

In order that such a condition will never have the opportunity of arising again the council is going to empower Mr. Alexander to inaugurate an up-to-date accounting system, along the style of those used by large cities.

While Mr. Alexander will be tax collector in fact, Allen C. Richards, present incumbent of the office, will be retained, as it was the unanimous opinion of everyone present at the meeting that his services would be invaluable. Mr. Alexander while on the work of ironing out the city's financial problems, will lay aside all other work and devote his time exclusively to that task.

Today marked the last clear chance for citizens to file their 1927 income tax returns and while it is estimated that many are still due there was no last minute rush at the internal revenue office today. However, as a convenience to last rushers the office will remain open until 9 o'clock. Returns mailed up to midnight tonight will be acceptable.

At an election of officers of the student body of Connecticut college, held yesterday, Miss Mary Scattergood of Villa Nova, Pa., was elected vice president of the student council. Miss Scatterwood is prominent in the athletic activities of the college and is well known throughout the city.

The body of William Groves, sailor at the United States Coast Guard academy, who died at Lawrence-Memorial hospital Tuesday, was forwarded to Groves' home in Rose Hill, N. C., this morning. The body was accompanied to the Union station by a detachment of sailors.

The funeral of Miss Annie J. Dewey was held this afternoon at 2 o'clock at her residence in Center Groton and was attended by many mourners. The services were conducted by Rev. Mr. Robbins, of Poquonoc. Relatives acted as bearers. Burial was in Starr cemetery, Groton.

Mrs. Joseph Foster, of 118 Bayonet street and Miss Alice Fisher, 48 Nathan Hale street, patients at Lawrence-Memorial hospital, were discharged today.

Police Sergeant Patrick Murphy, who has been confined to his home, on Bayonet street several days by bronchitis, resumed duty today.

The funeral of Louis Cuneo, was held at 3 o'clock this afternoon at Brainard lodge, Masonic temple and was attended by a large assemblage. The services were conducted by Worshipful Master Ellery Edwards and members of the lodge officiated as bearers. Burial was in Jordan cemetery.

Thomas Dembroski, 5, of 20 Potter street, who was struck by an automobile driven by Leslie Hewitt, 78 Phillips street, on Main street last Monday night, and who suffered a fractured skull, will probably die. Yesterday a very slight improvement was noted, but today the boy's condition became worse and tonight he is perceptibly weaker, an indication that is not at all favorable. The boy's father died about two months ago and his mother is confined to her bed, suffering from shock as the result of the precarious condition of the boy.

Viola Mayo, alias Brewer, was arrested tonight at the home of her mother, 79 Hempstead street, charged with intoxication and, because of her previous presentations in the police court, it is probable that when she is presented tomorrow that the Mayo woman, who is young and very light, will be given a jail sentence. When she was in court March 5 on an intoxication charge, she was sentenced to ten days in jail, but execution of the sentence was suspended six months.

Patrolman George Perkins reported at police headquarters tonight that a barrel of frozen ashes and glass was in the center of the highway of Cedar street and that it had evidently fallen from one of the city's garbage collecting trucks. The highway department will be informed of the presence of the barrel in the street tomorrow, when it will be removed.

Detective Sergeant Nelson Smith, who has been confined to his home on Rogers street several days, ill with grip, reported for duty this afternoon.

Leroy Getchell, 278 Vauxhall street, reported at police headquarters this afternoon that the truck he was driving collided with a motionless automobile on Meridian street and that the parked auto was damaged to the extent that the left fender and running board was demolished. The damaged auto carried markers, N-2405, but Getchell was unable to ascertain the identity of the owner.

In connection with the funeral of Norman James King, recently, the services were conducted by Rev. Elmer Page who is an ordained minister of the Methodist church and not a spiritual reader.

STATE FARM FOR YOUNG GIRL WHILE FATHER IS IN TEARS

(Special to The Bulletin)

NEW LONDON, March 15—The young girl, who was presented in the police court yesterday morning charged with lascivious carriage and whose case was continued until today, was committed to the State Farm for Women, by Deputy Judge Lewis Crandall of the police court. The father of the girl was in court and was in tears as his daughter left for the state institution. The girl's mother has been dead several years and for that reason she did not have the parental control that she would ordinarily have had, because her father, employed throughout the day, could not watch over her. The girl was found in an automobile with Carl L. Mills, United States Coast Guard at 3 o'clock Wednesday morning on Mohegan avenue. Both were under the influence of liquor and in a compromising position. Mills yesterday was sent to jail to work out a six months' sentence. He was also fined $135, which amount included the costs of the court. Mills was also dishonorably discharged from the coast guard service.

Barnard B. Barton, New York salesman, who was arrested in New York several days ago at the request of the New London police, who held a warrant against Barton charging him with passing worthless checks, will not be brought back to New London for trial. When his case came up in the New York court today, Barton was discharged because the New London police had notified the New York authorities that the charge against Barton had been withdrawn. Barton was in New London several weeks ago and passed worthless checks on Samuel Katz, proprietor of Katz's garage, Jefferson avenue. When Barton did not pay Katz complaint was made to the police and Barton's arrest followed. Since his arrest, Barton had a certified check sent to Katz covering the sum of which he defrauded the Jefferson avenue garage man. Then Katz decided not to press the charge against Barton.

Commissioner of Motor Vehicles Robbins B. Stoeckel today ordered the right to drive suspended of Thomas W. Moore, 36 Connecticut avenue; Robert J. Parker, United States Coast Guard, state pier and Carl L. Mills, United States Coast Guard. Parker was arrested and heavily fined in the Norwich city court several days ago after the automobile he was driving while intoxicated crashed into a Connecticut company trolley car, at Occum. Parker is also wanted by the New London police for failure to pay a fine of $100 and costs for driving while under the influence of liquor. Parker was allowed his liberty upon promise to pay at a specified time. This he failed to do. Since then he has been declared a deserter.

City Manager William A. Holt today made it known that Patrolman George McCaskey will be tried on charges of conduct unbecoming an officer. The former advised Police Captain Charles A. Pinney and Officer McCaskey that the hearing would take place at 10 o'clock tomorrow morning in his office in the municipal building. There will be but few witnesses, in fact it would not be surprising if the only witnesses were McCaskey and his accuser, Samuel Polinsky, employed by the New London News company. Traffic Officer William Corcoran, who heard the conversation between McCaskey and Polinsky and saw McCaskey deliver the blow that felled the complainant, and Captain Pinney.

Mrs. Alice Bunting, widow of Charles H. Bunting, formerly stage manager at the Lyceum theatre, a resident of New London, died in New York yesterday, where Mrs. Bunting had resided about 15 years. Mr. Bunting died a short time before Mrs. Bunting moved to New York. Mrs. Bunting's only child, Ruth, died a few years after the death of Mr. Bunting. The body will be brought to New London for burial in the family plot in St. Mary's cemetery.

Mrs. Hannah M. Morgan, 82, widow of Edwin W. Morgan, formerly of Poquonoc Bridge died yesterday at the residence of her nephew, William Manniere, at West Haven. She is survived only by nephews and nieces. Mrs. Morgan was born in Groton and for many years resided there and at Poquonoc Bridge. With advancing years Mrs. Morgan decided to spend the remaining days with her nephew in West Haven. She was a member of Poquonoc Bridge Baptist church.

The funeral of Mrs. Cora L. Minson Coffin, wife of Benjamin E. Coffin, formerly a resident of Waterford, who died at East Orange, N. J., several days ago, was held this afternoon at 2 o'clock at 48 Shapley street. Rev. Arthur F. Wagner, pastor of the Huntington street Baptist church, officiated. The bearers were Mrs. Coffin's nephews, Lincoln, Everett and Lyman Daniels and Fred Jr., Elmer and Lawrence Minson. Burial was in Jordan cemetery.

REINALD WERRENRATH, Famous Baritone, in Recital at Slater Hall This Evening.

DANCING
Don't Forget!
State Armory
Danielson
St. Patrick's Night,
March 17
— Music by —
Bob McDonald's Orchestra
of Woonsocket
Regular Prices.

Fourth Concert of Slater Hall Series
REINALD
WERRENRATH
Baritone
Friday, March 16, 8:15 P. M.
Tickets at Cranston's

STRAND
Tonight and Saturday
TOPSY & EVA
starring
THE DUNCAN SISTERS
Also
NO MAN'S GOLD
with
TOM MIX and "TONY"
EVE., 7—8.45
Coming Sunday
"THE FIGHTING CUB"
— "THREE BAD MEN"

ST. MARY'S PLAYERS
Present
"Nothing But the Truth"
PALACE THEATRE
Wednesday Evening, March 21.
Curtain 8:15
Exchange Tickets not being used must be returned immediately to St. Mary's Rectory. Exchange Tickets on sale at Mara's Drug Store. Box Office also open daily except tomorrow and Sunday. Seats on sale at Box Office.
J. E. Murphy, Director
Arrangement Samuel French, N. Y.

Annual Concert and Dance
Under the Auspices of
United Branches and Ladies' Auxiliaries
Ancient Order of Hibernians, of Norwich
STATE ARMORY
SATURDAY EVENING
MARCH 17, 1928
Concert 8 to 8:30 D'Atri's Orchestra
Ladies' Ticket, 50 cents
Gentlemen 75c.

DANCING
Bonneau's Dance Hall
KILLINGLY CENTER
Saturday Eve., March 17
— Music by —
Ramblers' Orchestra
OLD AND NEW DANCES
Dancing Every Saturday Evening
Ladies, 10c—Admission—Gents, 50c

JUBILEE MINSTREL
North Stonington Grange Hall
Friday, March 16, 1928—8 P. M.
Dancing from 10 to 12.
Music by Murphey's Orchestra
— Admission —
Children, 35c — Adults, 50c

DANCE TONIGHT
Veterans of Foreign Wars
V. F. W. BALLROOM
Olympic Building
Tickets 50c. All Rights Reserved
Music by Ideal Radio Orchestra

PALACE
— Today and Tomorrow —
7-SLASHING HITS-7
MID-WINTER CARNIVAL
1
THE GARDEN OF ROSES
a delightful fantasy of Song, Music and Dancing
Featuring ROSEMARY DEERING
2
RUTH VOLLMER'S SYNCOPATORS
A Syncopated Revue With a "Wee Bit of Scotch"
3 KRAMER & CROSS
A Knockout Comedy Novelty
4 JOE WILLIAMS
— in —
A Cycle of Song
5 LESTER BERNARD and Company
For Laughing Purposes Only
6 MAMMOTH AFTERPIECE
With All Acts Participating.
A Cyclone of Mirth
7
ZANE GREY'S UNDER THE TONTO RIM
WITH RICHARD ARLEN • MARY BRIAN
A Paramount Picture
action
love
thrills
drama
SUNDAY, MONDAY, TUESDAY and WED. MATINEE
SORRELL and SON
— With —
H. B. Warner
Alice Joyce and Anna Nelson
40,000 MILES WITH LINDBERGH
The Actual Pictures of Lindy's Achievements
NO ADVANCE IN PRICES

TODAY 2:15, 7:00 and 8:45
— THE —
BREED
SATURDAY Continuous 1:30 to 10:30
If You Are Fond of Solving Mysteries
Try Your Wits on
Gaston Leroux's Fantastic State Hit
"THE WIZARD"
With EDMUND LOWE, LEILA HYAMS,
BARY NORTON, GUSTAV VON SEYFERTITZ
A Mystery Drama pulsing with suspense, running over with Thrills and crammed with Laughter.
Last Chapter "Blake of Scotland Yard"
Van Bibber Comedy News — Felix Cartoon
Coming Sunday for Three Days
GEORGE SIDNEY — CHARLIE MURRAY
in "The Life of Riley"

STANDARD OIL COMPANY OF NEW YORK

YOU CAN TRUST YOUR SOCONY DEALER AS YOU WOULD YOUR DOCTOR

YOU do not know what is in the prescription which the doctor gives you. You trust him to order it correctly, and you trust the druggist to follow his instructions.

Similarly you do not know the chemical elements of gasoline and motor oil. You trust the company that makes them and the dealer who puts them in your car.

For 54 years the Standard Oil Company of New York has been guided by this principle — that the confidence of the public is its chief asset. It *must* make good gasoline and motor oil. To cheapen its product would endanger this great public confidence.

You can trust this Company. You can trust its dealers. They are business men who are in business to stay. They have chosen to sell Socony Gasoline and Motor Oil because they believe these are the best products on which to build a lasting business. They will do everything possible to keep your good-will.

Don't experiment with imitations of Socony. Avoid places that try to sell you "something just as good."

Socony Touring Service is something you should know about

"WHICH road is the best road to take?" Socony Touring Service can answer such questions as that. They know every road that is under construction and they know how to avoid troublesome detours. You are cordially invited to make use of the Socony Touring Service at any time. Address them at 26 Broadway, New York City.

Have you tried Socony Special Gasoline?

STANDARD OIL COMPANY OF NEW YORK

The TRICHO METHOD
Removes Superfluous Hair
Painlessly, Permanently, Harmlessly
The TRICHO machine was awarded the "GRAND PRIX" on October 30th, 1925—at the Paris Exhibition in France, in competition with 30 Nations.

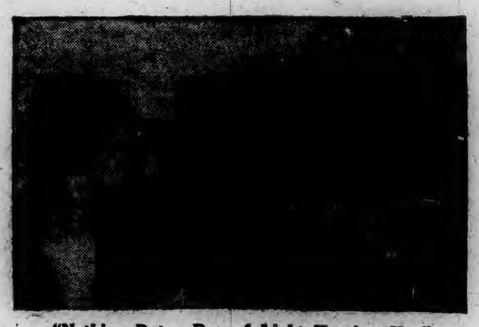

"Nothing But a Ray of Light Touches You"
THE SAFE, SCIENTIFIC WAY OF REMOVING SUPERFLUOUS HAIR
That area of the face or body under treatment for superfluous hair removal is exposed to the harmless and painless light ray of the wonderful Tricho instrument just three to five minutes every ten days or two weeks.
THIS PROCESS, which acts only on the hair roots, causing them to dry up, is repeated from eight to ten times, at the end of which period the hairs drop out without sensation—NEVER TO RETURN, AS THE HAIR ROOTS ARE DEAD.
Phone or call for descriptive Booklet.
Harriett E. Breed
Room 411, Disco Bldg. — MAIN STREET,
Phone 2140. Norwich, Conn.

A new type of lens that gives better, clearer vision. Full-Sight. Clear to the very edge. Let us explain the difference.
H. A. HUNTER
OPTOMETRIST and OPTICIAN
With M. MALLOVE & CO.
82 MAIN STREET, NORWICH, CONN.
CASH or CREDIT

CLOUDY TODAY; RAIN OR SNOW AT NIGHT

Norwich Bulletin

1760 1928

NORWICH, CONN., FRIDAY, MARCH 16, 1928

FULL ASSOCIATED PRESS DISPATCHES

The Bulletin.

Norwich, Friday, March 16, 1928

THE WEATHER

Conditions

Pressure is low over the Canadian maritime provinces.

The indications are for precipitation mostly in the form of rain over much of the Washington forecast district except northern New England on Friday and Friday night and for snow in northern New England, Friday night or Saturday. On Saturday the weather will be mostly fair.

Winds

North of Sandy Hook—Moderate variable becoming northeast and east increasing cloudiness Friday with rain or snow over extreme south portion.

Sandy Hook to Hatteras—Increasing northeast with rain Friday.

Forecast

For Southern New England: Increasing cloudiness Friday, followed by rain or snow Friday afternoon or night; Saturday cloudy; not much change in temperature.

Observations

The Bulletin's observations show the following changes in temperature and barometric changes Wednesday:

	Ther.	Bar.
7 a. m.	34	30.10
2 p. m.	44	30.10
8 p. m.	38	30.10

Highest 44, lowest 34.

Comparisons

Predictions for Thursday: Fair and slightly colder.

Thursday weather: Fair, not much change in temperature.

SUN, MOON AND TIDES

(Standard Time)

Day	Sun Rises	Sun Sets	High Water	Moon Rises
	a. m.	p. m.	a. m.	a. m.
12	6.05	5.51	1.45	morn.
13	6.04	5.52	2.33	0.03
14	6.02	5.53	3.31	1.05
15	6.00	5.54	4.33	2.03
16	5.59	5.55	5.34	3.57
17	5.58	5.56	6.29	3.46
18	5.56	5.57	7.18	4.29

Six hours after high water it is low water, which is followed by flood tide.

GREENEVILLE

William Pitcher has returned to his home on 130 Prospect street after spending a few days in Boston. While there, he attended the automobile show.

The Greeneville Ideal Bridge club was entertained Wednesday evening at the home of Mrs. Raymond Boynton of Russell road. Three tables were in play. Mrs. William Winterbottom won first ladies' prize with a score of 2150, while the first gentlemen's prize was awarded to William Winterbottom, with a score of 1765. Thomas Young won the consolation prize. After cards, a social hour was enjoyed and the hostess served refreshments. The decorations and favors were of green and gold.

The Ladies' guild of St. Andrew's Episcopal church held its weekly meeting at the home of Mrs. James Johnson of Smith avenue Thursday afternoon with a large attendance. Routine business was transacted with the president, Mrs. Fitch Dolbeare, presiding, after which a sewing and social hour was enjoyed. Refreshments were served by the hostess.

Mr. and Mrs. A. J. Bernard of 560 Boswell avenue are attending the automobile show which is being held in Boston this week.

Mrs. John LeClaire has returned to her home in Jewett City after spending a few days at the home of her parents, Mr. and Mrs. Joseph R. Portelance, of 213 Central avenue.

Mr. and Mrs. Richard Hourigan have returned to their home on Central avenue after spending a few days as guests of relatives in Plymouth, Mass.

Tyler Stanton has returned to Philadelphia, Pa., after spending a few days at his home on Boswell avenue.

Robert Burke has returned to his home in Hartford after spending a few days with relatives on Fifth street.

Joseph Sullivan has returned to his home in Waterbury, after spending a few days with relatives on Paige street.

Mr. and Mrs. William Burgesis have returned to their home on Boswell avenue after spending a few days in Boston. While there, they attended the automobile show.

The regular lenten devotions will be held this (Friday) evening at 7:30 o'clock in St. Mary's Memorial church. They will consist of Stations of the Cross and Benediction of the Blessed Sacrament.

Frank Casey has returned to his home on Boswell avenue after spending a few days in Providence.

TAFTVILLE

The next meeting of the members of the Thimble club is to be with Mrs. Walter S. Grant at her home on the Old Canterbury turnpike.

The members of the basketry club met Thursday evening at the Red Cross rooms in the Ponemah building.

The arrival of a number of species of spring birds has been noted by the amateur naturalists this week.

A new house is being erected for Mr. and Mrs. Joseph Paradis on their property on Merchants avenue.

At the lenten devotions Wednesday evening at Sacred Heart church, the preacher was Rev. J. B. Mathieu of Grosvenordale. The service closed with recitation of the rosary and benediction of the Blessed Sacrament.

Joseph Rock, who has been at the Ponemah house for the past few weeks has resigned his position with the local mills and has left town.

Mr. and Mrs. John Dougherty and family of North A street have moved to Norwich.

Warning as to Insurance Companies

The extensive national advertising being done by certain insurance companies not licensed in Connecticut has resulted in a number of inquiries being received by the Connecticut insurance department regarding the status of the companies in question, and has caused Insurance Commissioner Howard P. Dunham to again issue a warning to residents of this state urging them to determine whether or not an insurance company is licensed in Connecticut before a policy is taken out.

The state insurance department has no control over unlicensed companies and does not have detailed information regarding their status.

Are you giving more attention to your fishing tackle than to getting the old car off the blocking and tuned up ready for service the first of April?

In Tube with Pile Pipe Attachment, 75c; In tin box, 60c.
PAZO OINTMENT
is guaranteed to cure any case of Itching, Blind, Bleeding or Protruding Piles or money refunded.

STATE HOSPITAL EMPLOYES GET PAID IN CHECKS INSTEAD OF MONEY

An important step toward bringing all state disbursements under the direct supervision of Comptroller Frederick M. Salmon was taken Thursday, when approximately 1,000 checks, the monthly payroll of two of the largest state institutions, were sent from the comptroller's office at Hartford. Heretofore, one check for the entire payroll has been sent to each of the institutions and the salaries of the employes has been paid in cash.

The institutions whose employes will now be paid by check are the Norwich State hospital and the Connecticut State hospital at Middletown. Each worker will receive a check signed by Comptroller Salmon and made acceptable by the signature of State Treasurer Ernest E. Rogers of New London.

The payrolls of a few of the smaller state institutions, including the Connecticut State Farm for Women at Niantic and the Mystic Oral School for the Deaf, have been paid by check and handled in the comptroller's office for some time. Other institutions will be added to the system later, it is expected.

Opposition to payments by check have been made in the past by employes, according to Deputy Comptroller Edward H. Wilkins, the workers saying that they would rather have cash than go to the trouble of cashing checks. There is little opposition at this time, however, it was said.

Officials of the Connecticut State hospital have talked of the new system for some time because of the safety of payments made by check. With the salaries of approximately 500 employes to handle each month, officials have expressed the fear that a robbery might sometime be perpetrated.

The recent installation of two check-signing machines, one in the office of the comptroller and one in the office of the treasurer, with a capacity of signing several thousand checks an hour, will facilitate the handling of so many additional checks each month.

Even with the signing machines, coupled with the fact that typewriters, check-writing machines and addressographs make personal check-writing unnecessary, the time of one clerk for about three days is required to write the 1,000 checks for the two institutions. The added cost of handling the two payrolls, however, will be offset by the faculty in distributing the salaries at the two hospitals, and by the added safety of the check method, it was said Wednesday by Deputy Comptroller Salmon.

COMPROMISE AWARD IN CLAIM FOR COMPENSATION

In the workmen's compensation claim of Oliver Blais of 44 Norwich avenue, Taftville, against the Ponemah company, a compromise finding and award has been made in favor of Blais, who claimed injury because he was struck in the lower spinal region by a shovelful of sand while at work on June 2, 1927. Under the award made Blais is to be paid forthwith the sum of $159.20 for 20 weeks at $7.96 in full settlement.

The injury occurred on Thursday, June 2, but was not reported until the following Monday, treatment being given by the industrial nurse at the plant and by Dr. Sussler.

At the hearing this week Blais contended that he is unable to work yet, but it was found according to the papers in the case, that he is about 69 years old, does not speak the English language, has not engaged in very laborious work for some years past, and is suffering from arthritis, a rheumatic condition in no way attributable to the injury received by him in June.

In conclusion the finding says: In view of the circumstances surrounding this case, the delay in payment of any compensation on the agreement entered into last July due to the fact that the insurer's file became mislaid, also in view of the physical condition of the claimant which is not traceable to any injury received by him, and the fact that his inability to work at this time is due largely to the arthritis from which he was suffering, the disability due directly to the injury having ceased some time ago according to the medical evidence introduced it was agreed that the claim should be settled upon a compromise basis.

THREE GIVE ADDRESSES BEFORE LIONS CLUB

The weekly luncheon meeting of the Norwich Lions club was held at the Wauregan hotel Thursday noon with President William R. Frisbie in the chair and with the usual large attendance. Lion Richard Quinn was the song leader.

Lion Max Hanover who returned to Norwich Wednesday after having passed several weeks at Glen Springs, Watkins, N. Y., gave a most interesting talk on his trip. Lion Charles Dexter Wicks of the New London club spoke on the Lions entertainment programmes from WEAF and WJZ to be presented at the Garde theatre in New London. Nelson Parker, president of the Parker-Preston Shingle Stain Co., gave a talk on shingle and house stains. Earl Styers entertained with several solos and the meeting closed in the usual form with the singing of The Star Spangled Banner.

WILL BE SPEAKER FOR INDUSTRIAL DINNER

R. W. Bowdoin of Boston, research executive of the New England council, is to be the speaker for the industrial conference dinner which is to be given Monday evening under the auspices of the Norwich chamber of commerce. Mr. Bowdoin is to speak upon "The Value of Research in Industry" and because of the topic it is anticipated that the programme will prove of special interest to manufacturers. Because the speaker has been a keen student of economics and has had valuable experience in analyzing industrial conditions in New England his address is expected to be of unusual interest. William G. Park, who is chairman of the March dinner committee, is arranging something special as a surprise in the entertainment line.

AGREEMENT WITHDRAWN AND COMPENSATION CLAIM DISMISSED

An agreement that had been filed with the superior court providing for medical services and compensation at $5.03 per week during total incapacity is withdrawn and voided and the workmen's compensation claim of Miss Grace Boozam of Montville against Palmer Bros. Co. of New London is dismissed and disallowed in a finding made by Commissioner Albert J. Bailey.

The young woman got some foreign matter in her eye on Jan. 26. The claimant did not appear at a hearing set for March 12 and the medical evidence was that if she had followed the medical advice tendered her disability would not have exceeded the waiting period of ten days at the most.

COMPENSATION CLAIMANT TO BE UNDER OBSERVATION

Compensation at the rate of $12.77 a week is to be paid during the remainder of total disability period to Stephen Hesriver of Montville, an employe of the Inland Paper Board Co., according to a workmen's compensation award made by Commissioner Albert J. Bailey. In the meantime the claimant has agreed to be under observation and treatment by a high-grade orthopedic surgeon for a sufficient length of time to render his injured left arm and shoulder more useful, and to give the specialist opportunity to estimate the percentage of permanent injury if any be found by him.

666
is a Prescription for
Colds, Grippe, Flu, Dengue, Bilious Fever and Malaria
It kills the germs

BRINGS SUIT TO GET VALUE OF HIS BONDS

Claiming that Murray A. Crossman of Ansonia has come into possession of a lot of bonds of the face value of $5,500 which Glenn A. Henderson secured from Angelo Filosi of East Lyme by alleged fraudulent representations, Filosi has brought suit in the superior court against Crossman for $7,500 damages.

Filosi claims that prior to May 1, 1924, he owned the following lot of negotiable mortgage bonds: Four Orange Court, each $500; one Orange Court, $1,000; one M. Rich & Bros., $1,000; one Argonne Apt, $1,000; and one 2480 Broadway, $500.

After Glenn Henderson secured possession of these bonds, it is claimed that Henderson or some one acting as his partner or in his behalf delivered the bonds to Crossman at a price less than their market value, which facts were known to Crossman, it is claimed, and constituted bad faith on his part. Crossman has refused to meet Filosi's demand to pay him the fair market value for the bonds, and Filosi claims $7,500 damages. The suit is returnable before the superior court in April.

FINED FOR FAILURE TO GRANT RIGHT OF WAY

A fine of $15 and costs was imposed on Andrew Przwkop, 19 of No. 85 Fifth street at the city court session Thursday morning on a charge of failure to grant the right of way. He was accused of having failed to grant the right of way to a machine driven by Bradford Ricketts, causing Mr. Ricketts' machine to collide with a roadster owned and operated by Albert A. James of No. 52 Main street. The accident occurred Tuesday night on North Main street.

CONSTANCE PENDLETON IS WHEATON STUDENT PRESIDENT

Constance Pendleton, daughter of Mr. and Mrs. Henry M. Pendleton of North Stonington, has been elected president of the college government association at Wheaton college, where she is a member of the class of 1929.

As a freshman at Wheaton Miss Pendleton was a member of the varsity riding and tennis teams, and in her sophomore year she served as secretary of C. G. A. This year she has been Vice president of C. G. A. and a member of the varsity hockey and basketball teams. She belongs to classical and romance language clubs.

A. M. E. Zion Church Conference

Thirty-five clergymen, representing churches of the New England conference of the A. M. E. Zion church, assembled in New London Wednesday for the annual midyear meeting.

The day was occupied with the reading of reports from the representatives of the various churches and in preparation for the annual general conference which will be held in St. Louis in May.

In the evening Rev. I. W. Kyles, A. M., D. D., of Winston-Salem, N. C., addressed the conference at the Methodist Episcopal church service.

Luncheon was served at the A. M. E. Zion church at 1 o'clock and dinner was served at 6 by the women of the church.

To Organize Cooties Here

Seven members of Whaling City Pup tent, Military Order of the Cooties, talked before Richard E. Hourigan post, Veterans of Foreign Wars, in this city on Tuesday night, relative to the organizing of a pup tent in Norwich.

Steps were taken to form the pup tent and a delegation from New London will go to Norwich in about two weeks to initiate a class of candidates.

Commissioner Bradford Ill

County Commissioner George H. Bradford, inspector in charge of the gasoline division of the state motor vehicle department, and republican state central committeeman from the 20th district, was confined to bed at his home in Montville Thursday, suffering from grip. Mr. Bradford returned from Hartford late Wednesday and at once retired. His condition is not believed to be serious.

Bosch 146 A. C.
No Batteries or Eliminators.
Simply plug it in the light socket

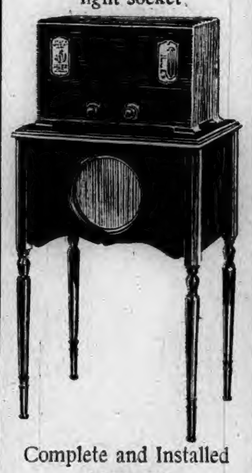

Complete and Installed
$160.50
The Radio Salon
at FERGUSON'S
Franklin Square, Norwich
Phone 505.

Callouses
Quick, safe, sure relief from painful callouses on the feet.
At drug, shoe and dept. stores 35c
Dr Scholl's Zino-pads
Put one on—the pain is gone

We Want
Your Old Radio

and will allow you up to $100 for your set. The make, the age, the size makes no difference.
This offer is too good to last long. Bring in your old set or the name and model number of it, and choose your Federal Ortho-sonic from our stock. The makers of Federal sets bring you this liberal offer because they want more people in this city to enjoy the superiority of Federal receivers.

Trade In Allowances Up to $100.00 Any Make

Any set at all can be traded for any Federal in our stock. You can't go wrong—
The time is limited. Take advantage of this offer today.

AUTHORIZED DEALERS—GREBE, ATWATER-KENT, FREED-EISEMANN AND FRESHMAN.

THE HOME OF MUSIC & MUSICAL INSTRUMENTS
The Hanover Curland Company
24-34 Franklin St. Norwich, Conn.
PIANOS · VICTROLAS · BRUNSWICKS · RADIOS

SEEKS TO FIND WHERE WIFE SOLD AUTOMOBILE

In an effort to find out what had become of his automobile, John C. Rother, employed by the Merritt-Chapman & Scott Co., and a resident of 465 Main street, this city, was in communication Wednesday with the Waterford court authorities. Rother claims that his wife sold the car and departed for parts unknown.

The reason Rother communicated with the Waterford authorities was that his wife had been arrested charged with parking without lights, Feb. 16, and Rother said that he wanted to find out the name of the man who was with her at that time.

On Feb. 16, Constable Chester H. Brigham of the Waterford constabulary, observed an automobile parked without lights on the Great Neck road. In the automobile was a woman who gave the name "Miss Margaret Rother of Norwich" and a service man. Another young woman, said to have been in the car, was not in it at the time of the arrest; she was said to have been walking with another service man.

"Miss Rother" on Feb. 20 told the Waterford court officials that she and a girl companion had been in the car, and that the lights had gone out. She said that two "service" men came along and repaired the trouble. The case against her was nolled.

Mr. Rother, who said he was "Miss Rother's" husband, ascertained that one of the men who had been in his car, which he says his wife sold, had given the name of Gonzales, when requesting information on the Rother case, after "Miss Rother" had been arrested.

Mr. Rother said that he was going to try and find the men who had been in the car, to see if they could give him any information as to where his automobile had been sold.

POULTRYMEN OF STATE PLAN FOR EGG WEEK

National Egg Week will again be featured in Connecticut, this year from May 1 to 7, according to action taken by poultrymen and egg dealers at a meeting held in the state capitol. It was announced Wednesday by Philo T. Platt, state commissioner of agriculture.

Commissioner Platt was elected chairman of a committee to formulate plans and to carry out the wishes of both producers and dealers. Others on the committee are C. L. Sibley, president of the Connecticut Poultry association; Thomas A. Smith of Hartford; Professor W. F. Kirkpatrick, Connecticut Agricultural college; W. H. Corbin, executive secretary of the Hartford chamber of commerce, and F. O. Miner of the Connecticut Poultry Producers' association.

Governor Trumbull's hearty endorsement of Connecticut's Egg Week program in 1927 has caused poultry men to plan a much more elaborate program for this year, it was said. The committee will hold its first meeting March 22, at which an advertising campaign will be discussed. It is expected that newspapers, radio stations, moving picture houses and social and civic societies will be asked to assist in telling the public about Connecticut eggs.

The per capita consumption of eggs is considerably lower in the United states than in Canada, according to poultry authorities, and by choosing a week when eggs are excellent in quality and are usually in sufficient quantity, it is expected that the country's consumption will show an increase during and following the egg week observance.

Communicable Diseases Reported

One case of diphtheria was reported from Norwich during the week ending March 10th, according to the weekly morbidity report issued by the state department of health. Communicable diseases reported from towns in eastern Connecticut for the week were as follows:

Diphtheria—Norwich, 1.

Scarlet fever—Rockville, 1; Pomfret, 1.

Measles—Stonington, 1; Tolland, 4.

Whooping cough—Montville, 1; New London, 6; Norwich, 3; Killingly, 2; Thompson, 2.

Machine Packed
From the tea gardens to the consumer SALADA is untouched by hand. It must be pure
"SALADA" TEA

William Carruthers, 20-year-old son of Mrs. Thomas T. Wetmore of Huntington street, New London, sailed for Europe on steamship Rochambeau last week in pursuance of his business of antique hunting.

BORN

FISHKIN—At Brooklyn, N. Y., Jan 29, 1928, a son, Leonard, to Mr. and Mrs. Samuel Fishkin (Diana Yoselevsky, of Oakdale).

HELP THE FAMILY BUDGET!

THAT IS OUR AIM EACH WEEK AND IF YOU FOLKS WILL READ THIS AD JUST AS YOU READ THE LATEST NEWS ITEMS YOU WILL FIND A WAY TO PUT A REAL S-T-R-E-T-C-H IN YOUR FAMILY FOOD BUDGET—DON'T TAKE OUR WORD FOR IT—TRY IT OUT THIS WEEK YOURSELF.

A REAL QUALITY FIRST FOOD SALE FOR FRIDAY AND SATURDAY!

GET AN ORDER IN NOW FOR YOUR FAVORITE CUT!
REINDEER
We Are Sorry We Did Not Have Enough to Go Round Last Week—More This Week.

HAMS
MOHICAN HICKORY SMOKED MILD CURE—lb 26c

THE MOHICAN MARKET
260-264 Main St., Norwich, Conn.

HAMS
SKIN BACKED HICKORY SMOKED MILD CURE—lb 24c

FRESH PORK
FINEST FRESH TENDER LITTLE PIG CUTS AND THE FINEST QUALITY THAT MONEY CAN BUY

LOIN ROAST
LEAN FRESH
WHOLE STRIP — lb 16c
HALF STRIP — lb 19c

SHOULDERS
FRESH LEAN AND JUST THE RIGHT SIZE — lb 15c

FRESH HAMS
SMALL SIZE
WHOLE HAMS — lb 25c
HALF HAMS — lb 28c

Sliced Breakfast Bacon lb - - 25c
Center Cut Pork Chops lb - - 25c

BEEF BEST STEER CHUCK ROAST lb 23c
BEEF LEAN TENDER POT ROAST lb 20c
BEEF PRIME RIB ROAST lb 33c

POULTRY
Young Tender Fowl ea - - 89c
Young Hen Turkeys lb - 52c
Philadelphia Capons lb - 54c

LAMB GENUINE SPRING LEGS lb 35c
LAMB FRESH CUT STEW 2 lbs 29c
STEAK FRESH GROUND HAMBURG 2 lbs 29c

BUTTER
THE SAME FINE GRADE MEADOWBROOK CREAMERY AT THIS LOW PRICE—2 LBS 98c

FRESH EGGS
EVERY EGG GUARANTEED PERFECT—ALL NEW ARRIVALS—AT THIS LOW PRICE—3 DOZEN 97c

Bananas
Large and Ripe
Dozen 19c

ORANGES
LARGEST SIZE Dozen 49c

Spinach
Fresh and Crisp
3 lb pk 19c

Imported Roquefort CHEESE lb 49c
Swift's OLEO lb 32c
Fluffy Cream CHEESE ½ lb 25c
White SHORTENING 2 lbs 29c
P. and G. SOAP 10 cks 39c
Sunbrite CLEANSER 4 cans 15c
Crispo FIG BARS 2 lbs 25c

Red Ripe Strawberries basket - - 57c

Fresh Steak COD lb 17c
Fresh FLOUNDERS lb 12½c
Eastern HALIBUT lb 39c
Certified OYSTERS pt 43c
Westerly SMELTS lb 33c
Shore HADDOCK lb 10c
Filet of SOLE lb 45c
Finnan HADDIE lb 19c

Frosted Sponge Cakes each - - 15c

Best Granulated SUGAR 10 lbs 57c
PILLSBURY FLOUR 24½ lb bag $1.09

Hot Baked BEANS lb 10c
Coffee CAKE each 18c
Assorted ROLLS doz 15c
Whipped CREAM PUFFS each 5c
Jack Frost XXXX SUGAR 3 pkgs 25c
Campbell's PORK and BEANS 3 cans 25c
Yellow Eye BEANS 2 lbs 25c

Norwich Bulletin

VOL. LXIX—No. 66 | POPULATION 30,689 | NORWICH, CONN., SATURDAY, MARCH 17, 1928. | FOURTEEN PAGES — 102 COLUMNS | PRICE TWO CENTS

DEMAND FOR JAZZ CAUSED DISCORD IN BRITISH NAVY

The Captain and the Commander of the Battleship Royal Oak, in Port at Malta, Refused to Permit the Ship's Band Play Jazz For Party Given by a Rear Admiral—All the Officers Involved Have Been Suspended—A Courtmartial Will Place Responsibility For the "Mutiny".

LONDON, March 16—(AP)—For the first time in the history of the British navy, jazz is reported to have caused sufficient discord to bring an echo in the house of commons and send the first lord of the admiralty, W. C. Bridgeman, scurrying over to Buckingham palace from Whitehall to tell the king his troubles.

Rear Admiral Bernard St. G. Collard, in command of the battleship squadron at Malta, Captain Kenneth J. B. Dewar, in command of the battleship Royal Oak, and Commander H. M. Daniel of the same ship have been suspended for an incident aboard the Royal Oak, involving them in a serious controversy, which at first gave rise to hints of "mutiny."

A court martial is the next step on the program to place responsibility.

The affair was first brought up in the house of commons late last night when Commander Carlyon Bellairs questioned the government on a report that several officers of the Mediterranean fleet, including the admiral, had been in a serious disagreement and that a court martial had been held. Not much information was forthcoming at the time, but later an official communication was issued, which said:

"A court of inquiry has been held at Malta by order of the commander-in-chief of the Mediterranean station to investigate certain disciplinary matters in which Rear Admiral Bernard St. G. Collard, Captain Kenneth G. B. Dewar and Commander H. M. Daniel were involved. As a result of this inquiry, the three officers concerned were suspended from duty by the commander-in-chief, whose report has not been received by the admiralty.

"Since the first lord (W. C. Bridgeman) made his statement in the house of commons today, he has ascertained that Rear Admiral Collard's flag has not been transferred to another ship as he had inferred from an earlier telegram, but has been 'struck,' and that he is still at Malta.

"It is hoped that the press will not prejudge the matter and will await the admiralty's statement of the case."

As the story goes in navy circles, when the Royal Oak, which is Rear Admiral Collard's flagship of the first battle squadron, arrived at Malta, the admiral arranged to give a party aboard, to which all the elite of Malta were invited. The battleship's jazz band would furnish the music, said the admiral.

It would not, said Captain Dewar. Commander Daniel backed up his captain. In diplomatic words, Captain Dewar informed the admiral that he had no objections to a dance aboard the battleship, but if the admiral wanted jazz, and lots of it, he had better get a band from ashore to blow saxophones far into the night.

The captain contended that his boys had too much work to do in the day, and he did not propose to permit them to stay up most of the night for the amusement of the ship's guests—even at a dance given by the admiral.

Captain Dewar and Commander Daniel arrived in London last night, after having been suspended from duty by the Malta court of inquiry. Charges and counter-charges have already been made on both sides.

HELD FOR THEFT OF U. S. MAIL TRUCK IN NEW HAVEN

NEW HAVEN, March 16—(AP)—George Platt, of 68 Walnut street, a former post office employe, was arrested tonight charged with the theft of a mail truck containing registered mail, last night.

The truck was stolen from in front of New Haven hospital, while the driver, Ernest La Brake, was collecting the hospital mail. It was found near the Connecticut Fat Rendering company in West Haven today.

Platt is said to have told police that he got $124 from the registered mail, $95 of which he spent for a diamond ring which was found secreted on his person.

He will be arraigned before U. S. Commissioner Alcorn tomorrow and meanwhile is being held in $5,000 bonds.

Platt was convicted of thefts from the mail on a previous occasion and served a four months sentence. At a later date he made application for a position on the police force and was arrested for perjury when it developed that he had neglected to certify in his application that he had been arrested and convicted of a crime.

While in the government employ as a mail truck driver, Platt covered the same collection route as La Brake now covers and was familiar with the stops and the fact that New Haven hospital is the last place where mail is collected.

WEALTHY MAN'S DAUGHTER SENTENCED TO REFORMATORY

CLEVELAND, Ohio, March 16—(AP)—Mrs. Elizabeth L. Seidenfeld, 24, daughter of a wealthy clothing manufacturer of Rochester, N. Y., was sentenced to a year in Marysville reformatory by Common Pleas Judge Carl V. Weygandt today on a charge of perjuring herself in the hearing of her suit for divorce.

The sentence came as a surprise after Mrs. Seidenfeld's attorneys had withdrawn the divorce petition.

Mrs. Seidenfeld admitted on the stand during the divorce hearing yesterday that she signed an affidavit stating she did not know the whereabouts of her husband, Morris Seidenfeld, and on the same day sent a telegram to him in New York.

SPRINGFIELD COLLEGE ENDS HONOR SYSTEM

SPRINGFIELD, Mass., March 16—Springfield college has discontinued the honor system. In announcing its action today, the faculty explained that it was guided by student opinion as expressed in a recent referendum.

The system by which the students are placed on their honor during examinations has been in effect at the Y. M. C. A. institution for years. The majority objection to it from a student standpoint was the obligating of reporting "cribbing" by some one else. Most of the students were willing to promise not to "crib" themselves but objected to playing the part of policemen in watching their colleagues.

MRS. MARTHA HOPSON A VICTIM OF APOPLEXY

DANBURY, March 16—(AP)—Mrs. Martha Hopson, 68 years old, died at the Danbury hospital today where she was removed following an attack of apoplexy at the Hotel Green yesterday.

She was the widow of John T. Hopson, former superintendent of the New Haven road and formerly lived in New Haven before she came to Danbury to live. She had been in New York for the past few years but returned to visit old friends.

While in Danbury, Mrs. Hopson directed music in the public schools and was well known as a singer.

DUTY OF THE ARMY AND NAVY COAST AIRCRAFT

(Special to The Bulletin)

WASHINGTON, March 16—The Bingham joint resolution for creation of a committee from senate and house to recommend means for determination of duty of army and navy coast aircraft in time of emergency was favorably reported today by the military affairs committee and sent to the naval committee which is expected to concur. Tilson introduced a similar resolution in the house and it is expected the two measures will pass congress.

GERMANY CONSTRUCTING A MAMMOTH ZEPPELIN

FRIEDRICHSHAFEN, Ger., March 16—(AP)—Construction of the new mammoth zeppelin, LZ-127, has progressed so rapidly that Dr. Hugo Eckener said today that trial flights would be made late in May or at the beginning of June. The air liner is designed for trans-oceanic travel. Its builders hope to put it in service next fall between Seville, Spain, and Buenos Aires, Argentina.

The ship will be a monster. Its length is 775 feet. Five motors of 530 horsepower each will be installed in it. They are already blocked up on their trial stands.

The LZ-127 will be in command of the same officers who navigated the ZR-3, now the Los Angeles, from Germany to Lakehurst, N. J. Dr. Eckener will again be in charge with Herr Duerr as chief engineer. They will have a crew of 36 men.

The ship will have accommodations for twenty passengers and promoters of the enterprise assert that they will make the trans-oceanic flight with a comfort not previously reached in aviation.

FAINT HOPE REVIVED THAT HINCHLIFFE REACHED LAND

NEW YORK, March 16—(AP)—A faint hope revived today that the Honorable Elsie Mackay and Captain Walter Hinchliffe reached these shores for which they set out in the plane Endeavour from England early Tuesday morning.

It depended solely on reports from several persons in the vicinity of Greenville, Me., that an unidentified plane had been heard and sighted at 6 o'clock yesterday morning flying in a northwestern direction.

If this were the British craft it was near the limit of its fuel supply and a forced landing would have plunged it into a wilderness broken only by lumber camps and a few very small settlements. The reports came from the northeast of Greenville, several from Kokadjo, a postoffice in the unorganized township of Frenchtown which has 33 inhabitants. It is seven miles east of Moosehead Lake, 50 miles from the Canadian border and about 120 from the city of Quebec.

SENTENCED FOR WHIPPING HIS 13-YEAR-OLD DAUGHTER

WHITING, Ind., March 16—(AP)—For whipping his 13 year old daughter, Mary, with a belt, Paul Lukacecik, 43 year old Whiting Oil company employe, today was fined $500 and costs and sentenced to serve eight months on the state penal farm at Pendleton.

The father admitted he whipped the girl last Wednesday when, he said, he had discovered she was incorrigible. She immediately left her home and stayed with friends who advised her to consult the police. They advised her to swear out a warrant, charging him with assault and battery, which she did.

At today's hearing in city court, the mother, who sided with her daughter, and two physicians testified, saying the lashes from the belt left large black and blue marks over the girl's body. The father offered no defense except that he had the right to punish his daughter. He intimated he would not appeal the case.

DEATH LIST OF DAM DISASTER REACHES 203

LOS ANGELES, March 16.—(AP)—Another day of search for victims of the colapse of St. Francis dam left the known death list standing tonight at 203 with indications that few more bodies would be recovered in the flood areas of San Francisquito Canyon and the Santa Clara River Valley.

Rehabilitation measures had been placed on an organized basis and Mayor George E. Cryer of Los Angeles informed the Red Cross that there was no need for a national appeal for aid. Los Angeles and southern California in general, the mayor declared, would take care of their own.

Meanwhile, preparations were being made for the burial of the 203 bodies assembled at six morgues in the affected territory. For the residents of the Santa Clara Valley who died in the disaster a public funeral service will be held at Santa Paula Monday.

CABLED PARAGRAPHS

LENINGRAD, March 16—(AP)—The Russian official news agency, Tass, is authority for an announcement that representatives of 19 countries, including the United States, will participate in an International Arctic congress to begin here June 17.

BARWAHA, India, March 16—(AP)—Gala attire on wedding guests and crowded streets tonight marked the final preparations for the sun-rise wedding tomorrow of Devi Sharmista, the former Nancy Ann Miller of Seattle, and Tukoji Rao, the former maharajah of Indore. The ceremony will take place at dawn.

BUENOS AIRES, March 16—(AP)—Dr. Emanuel Malbran, present Argentine ambassador to Chile, has been appointed ambassador to the United States. He succeeds Honorio Pueyrredon, who resigned his post while he was at Havana as chairman of the Argentine delegation to the Pan-American congress because that body would not heed his insistence upon reduction of tariffs between nations in the Americas.

WANAMAKER PROVIDES FOR CONTINUANCE OF STORES

PHILADELPHIA, March 16—(AP)—Under the will of the late Rodman Wanamaker, the department store business in Philadelphia and New York carrying the Wanamaker name will be continued through the trusteeship of a board of seven men.

These seven, all Philadelphians, will administer the estate which is said to be valued at $75,000,000, for the benefit of the business and the heirs which includes Mr. Wanamaker's only living sister, his three children and his grand children.

The largest public bequest was that of $2,000,000 for the creation of the "John Wanamaker Free School of Artisans" along the lines of the Williamson Trades School for Boys at Media, Pa. The new school is to be located at such place as the trustees deem best.

The principal of the $7,500,000 life insurance upon the life of Mr. Wanamaker, is to behold in trust for the benefit of his three children, Mrs. Ector Munn, Mrs. Gurnee Munn, and John Wanamaker, Jr., and their children. It will be divided when the youngest grandchild becomes 21 years old.

Provision is made for annuities to Mr. Wanamaker's sister, Mrs. Barclay H. Warburton, whose husband, Major Barclay H. Warburton, was recently elected mayor of Palm Beach, Fla.

The original will provided for a trust fund for the "Mary B. Wanamaker Home For Convalescent Children," but it was cancelled by one of the codicils without explanation.

RELIEF PARTIES REACH SNOW-BLOCKED TOWN

SAULT STE MARIE, Mich., March 16—(AP)—An army airplane and a dog team today broke the snow blockade which had isolated the village of Detour, Mich., for 16 days and the dog team got there first.

Their threat of famine averted, the villagers abandoned their canned food diet tonight, to eat their first square meal in more than a week and scanned the first mail they had received in nearly three weeks.

It was a joyous holiday with the school house closed and work abandoned as virtually the entire population of 600 inhabitants gathered around an improvised landing field on the ice of St. Mary's river to greet the arrival of the army transport plane, several hours after a dog team, carrying a lighter load of provisions had been welcomed.

It had taken the team of seven dogs since Wednesday afternoon when it left here, to make the 60 mile trip in the teeth of a blizzard while the big airplane carrying 300 pounds of mail and 300 pounds of food principally bread, landed gracefully on the ice field just 37 minutes after it took off from the same place at 11:40 a. m.

Immediately upon discharging its cargo the plane returned here carrying Russell Goetz, critically ill from blood poisoning, he was removed to a local hospital.

FOR FED. SUPERVISION OF THE COAL INDUSTRY

WASHINGTON, March 16—(AP)—Federal supervision of the coal industry, as tentatively suggested by Senator Gooding, republican, Idaho, was endorsed on behalf of the United Mine Workers today by John L. Lewis, president.

The union leader, who has informed the senate investigating committee that his organization is ready to meet with operators' representatives to suggest legislation for stabilization of the industry, said that his associates were awaiting the resumption of the coal inquiry Monday with interest.

"The next move must come from the operators,' he explained, hinting an expectation that the union stand on behalf of a conference will bring a response from the operators.

MISSING COLLEGE GIRL MAY BE IN QUEBEC CONVENT

QUEBEC, Que., March 16—(AP)—Possible explanation of reports that Frances St. John Smith, missing college student, was in a Quebec convent came today from Bellevue convent here.

A young woman who has been a student at Bellevue for four years was returning from New York about the time Miss Smith disappeared, it was explained, and a slight resemblance between the two might account for the stories of two railroad men that the college girl came to Canada on their trains.

A member of the St. John Smith family accompanied by Joseph Daley, Massachusetts state detective, left for Quebec to investigate the reports, it was learned.

INTERESTING STORIES IN TEAPOT DOME INQUIRY

CHICAGO, March 16—(AP)—Although it failed to find further trace of the Sinclair liberty bonds used to help extinguish the republican party deficit in 1923, the senate Teapot Dome subcommittee today heard two rather interesting stories from three of the thirty-six witnesses it questioned at morning and afternoon sessions.

One was that Harry F. Sinclair, James E. O'Neil and two unidentified men discussed the Teapot Dome lease, liberty bonds, Albert B. Fall and the Continental Trading company at a dinner at a club in New York city early in 1923. The other was that the late Fred W. Upham, then republican national treasurer, and Wilbur W. Marsh, the democratic national treasurer, entered into an agreement in 1923 not to make a report to congress on receipts and contributions for that year.

Senate Rejects the Esch Nomination

Against Another Term as Member of the Interstate Commerce Commission—Vote 39 to 29.

WASHINGTON, March [illegible]—The senate today rejected [illegible] nomination of John J. Esch [illegible] Wisconsin, for another term [illegible] interstate commerce commission [illegible] 29, after five hours of de[illegible] mind closed doors.

Resentful over [illegible] change of attitude shown by [illegible] Commissioner Esch which led him finally to switch his vote and favor lower rates on coal hauls from the northern mines to lake ports, Senators from states in the southern coal fields waged a successful battle against him.

Senator Neely, democrat, of West Virginia, led the fight against Esch. He charged that Esch, who also voted against permitting railroads in the southern fields to reduce their rates, had changed his vote on the lake cargo rate case because of pressure from Pennsylvania and the administration.

Senator Fess submitted a minority report from the interstate commerce committee which had reported unfavorably on the nomination, declaring "from the standpoint of ability and experience, he is eminently fitted for the position and from the basis of honesty and integrity, he is equal to the best in public life."

Senator Neely, after the executive session, declared the action "is very emphatic warning that the senate will not tolerate the packing of these important commissions by President Coolidge in favor of Pennsylvania or any other section or in favor of any particular interests in the country."

Mr. Esch has served for six years on the commission. He was co-author of the Esch-Cummins act regulating to a large extent the railroad system of the nation. His term expired at the end of the year but he has been continuing in office under a recess appointment.

PRELIMINARY CONFLICT OVER SECURITY PACTS

GENEVA, March 16—(AP)—A three cornered conflict over security pacts occupied the session of the preparatory commission on disarmament today.

Maxim Litvinoff, head of the Russian delegation, took the offensive against pacts of security, declaring that immediate disarmament was the only way of furthering peace.

Count von Bernstorff, former ambassador at Washinston and head of the German delegation, said that security pacts were all right in their way, but disarmament must go hand and hand with them.

M. Claudel representing France in the absence of M. Boncour, backed the old French theory of security first, disarmament afterwards.

Counter attacks by the Locarno countries seemed to have mastered the soviet offensive, but when the report recommending "non-aggression and mutual assistance pact," was put to the vote, objection was raised, and the vote went over until next week.

The commission decided to wait until the Turkish delegates arrive, Monday, and go on with the next item on the Agenda, which is the soviet proposal to destroy immediately all armaments.

Borah "Repudiation" Fund Forthcoming

Ready Response to Call For Fund of $160,000 For Return of the Sinclair Contribution.

WASHINGTON, March 16—(AP)—Two republican senatorial colleagues were among the first today to answer the call of Senator Borah of Idaho, for a fund of $160,000 to "repudiate" the contribution of that amount to the republican campaign deficit in 1923 by Harry F. Sinclair, lessee of Teapot Dome.

Senator Cuttin, republican, of New Mexico, wrote out a check for $1,000. Senator Goff, republican, of West Virginia, wired a proposal for contributions for $1,000 each by 160 men "to lift the obligation of shame," as Senator Borah described the Sinclair contribution.

From coast to coast came messages to the Idahoan's office offering help in his role of campaign funds collector and, while the first day's contributions did not mount very high, he expressed confidence that the fund would be raised.

Other contributors today included Governor Brewster of Maine, $100; C. A. Sorensen, Lincoln, Neb., $100; Dr. Ernest Gruening, Portland, Ore., $100; and two persons who called at the senator's office, one leaving $10 and another $1.

Several messages were received, the senator said, asking for instructions on plans in various parts of the country to raise the money, and to these he replied suggesting public meetings for attempts to raise small amounts from large numbers.

Otherwise, however, he has outlined no definite campaign for raising the funds and is depending entirely on contributions. The telegram from Senator Goff, who is in Atlanta, Ga., recuperating from an illness, also suggested that 32 men pay $5,000 each to make up the fund.

Senator Cutting significantly remarked that "more may be needed," but did not amplify this suggestion, and Senator Borah said also he had heard rumors along the same line.

LOBBYISTS UNDER FIRE BEFORE HOUSE COMMITTEE

WASHINGTON, March 16—(AP)—The paid, unofficial dabbler in legislation who conceals both his purpose and the identity of his employer came under fire today when a house judiciary sub-committee took up the Caraway bill to require registration of lobbyists.

Two prominent democrats appeared before the committee to depict him as a fraud growing fat on money fleeced from the innocent public on the pretense that he exerts an influence over legislative matters.

Senator Caraway, of Arkansas, democratic author of the measure, declared that passage of the bill would save a million dollars to industry by bringing the lobbyists into the open. He termed "big business" the greatest loser and asserted that disclosure of the uselessness of the lobbyist would tend to remove such a danger.

The lobbyist payroll was described as larger than that of congress by Representative Garner, of Texas, ranking democrat on the house ways and means committee.

Watch the Advertisements!

A few years ago "Let the buyer beware" was not so far from being the motto of American business. If a man set out to buy a razor he might get a very excellent one—and, again, he might not. There were some very fine products. And some very poor. And there was no way of choosing the good from the bad, except by test.

Today that condition hardly exists. In every line of merchandise there are trade-marked, standardized products. Products that are unvarying in quality and performance—that can be depended upon year in and year out. When you buy them you know what they are, what they'll do, and what they cost. . . . They're advertised products!

To take full advantage of this—to protect yourself—to save money—watch the advertisements! When you need anything turn to the advertising columns of The Bulletin. Read about the things listed there. When you find the article you need, buy it—not haphazardly, but by name!

In the past week the following news matter has appeared in The Bulletin's columns:

Bulletin	Telegraph	Local	General	Total
Saturday, March 10	132	184	360	676
Monday, March 12	118	128	349	595
Tuesday, March 13	119	137	338	594
Wednesday March 14	122	158	337	617
Thursday, March 15	134	142	332	608
Friday, March 16	133	161	339	633
Totals	758	910	2055	3723

TENTATIVE AGREEMENT REACHED BY THE CONFEREES ON THE RADIO BILL

WASHINGTON, March 16—(AP)—A tentative agreement was reached today by senate and house conferees on the radio bill for retention of the principle of the house amendment for equitable allocation of station power and wave lengths among the five zones.

Senator Dill, democrat, of Washington, and Representative White, republican, of Maine, were instructed by the conference to revise the language regarding equitable allocations along the lines agreed upon and formal approval of the conference report tomorrow was predicted.

The life of the radio commission expired yesterday and the bill would continue it for another year, but the department of commerce is holding over during the hiatus and early action on the bill is in sight.

The conferences accepted the senate provision ending the terms of all present members of the commission on next February 23. Although the commission will expire as an active unit within a year, it would serve thereafter in a semi-judicial capacity in acting on appeals from the administration by the department of commerce.

The house proposal to limit broadcasting licenses for entertainment purposes to three months was accepted along with the senate provision to limit licenses for commercial and amateur stations to one year.

Under the agreement to end the commissioners' terms next year after which appointments would be made on the regular basis of six years, Senator Dill predicted the senate would act next week on nominations of the commissioners which have been favorably reported by the interstate commerce committee after hearings.

BRIEF TELEGRAMS

More Yale students are going to Europe this summer than ever before.

Connecticut Congregationalism made a record growth in church membership in 1927, reaching a grand total of 83,360.

James Heyworth, 61, wealthy Chicago contractor and former member of the United States shipping board, died in Chicago.

Opposition to closing the Brooklyn navy yard "at this time of unemployment" was voiced in a statement by Representative Celler, democrat, New York.

A body believed to be that of John Graham, 53 years old, who disappeared from his home in Ludlow, Mass., on January 3, was found in the Chicopee river.

A convention of commerce between Canada and Czechoslovakia, providing for the mutual exchange of most-favored nation treatment, was signed Thursday.

A $20,000,000 public utility association which includes the New Rochelle (N. Y.) Water company and the Greenwich Water & Gas company was announced.

Portland, Me., will be host to the next session of the New England conference, it was decided by unanimous vote of the New England council in Providence.

February exports from the United States were $373,000,000 and imports were $358,000,000, leaving a balance of trade favorable to the United States of $20,000,000.

Directors of the Frissell Fabric company, with plants in Middletown and Higganum, have purchased the business and equipment of the F. & M. Fabric company.

The condition of Mgr. Patrick J. Mc Givney, pastor of St. Charles church, Bridgeport, and national chaplain of the Knights of Columbus, was much improved yesterday.

Executives of the four eastern trunk line railways, in the seventh of a series of meetings in New York, failed to reach a definite settlement of the eastern merger controversy.

Henry E. Berry, alleged master mind of a trio of high-powered salesmen, arrested in Boston, is charged with fleecing confiding investors out of at least $100,000 in Maine during the past year.

In police court, Hartford, the case against Stephen Hoppe, alias George F. Bersig, charged with having burglar tools in his possession, was further continued to March 24 under bonds of $25,000.

Mayor Bernard W. Doyle of Leominster, Mass., returned his salary check of $1,000 for 1927 to the city treasurer with the request that the money be used for the deserving poor of Leominster.

Mme. Ernestine Schumann-Heink, famous contralto, was forced to cancel her "farewell concert" in Bowling Green, Ky., as well as all engagements for the next two weeks, because of a severe cold.

The United States senate yesterday confirmed the nominations of Andrew Wiedemann as collector of customs, district eight, at Rochester, N. Y., and of Herbert E. Erwin as postmaster of New Britain.

The taking of photographs at the rate of 4,000 a second, with exposures of one millionth of a second, was described by William F. Joachim in a lecture at the Massachusetts Institute of Technology.

Ora F. Swett, former chief of police of Newport, Vt., was fined $500 by Judge Julian E. Howe in United States district court, after he had pleaded guilty to a second offense of liquor smuggling.

William E. D. Stokes, builder of the Hotel Ansonia, New York, who died in 1926, left a net estate of $306,934 instead of the millions he was reputed to have held, it was shown by a transfer tax appraisal.

Resolutions on the death of Jessie T. Dunbar, a member of the Norwalk bar, who died Feb. 22, were adopted at a special meeting of the Fairfield County bar, held in the superior court chamber in Bridgeport.

The North Atlantic-United Kingdom freight conference held a hearing in New York on the request of the Boston chamber of commerce to reduce rates of through shipments passing through Boston to Europe.

Dan Moody, governor of Texas, announced that he favored a Texas delegation to the democratic national convention instructed to work for the nomination of a presidential nominee in sympathy with prohibition.

By a vote of 102 to 78, the house approved a motion by Representative Dallinger, republican, Massachusetts, that eight of the 16 ships proposed in the naval building program be constructed in government navy yards.

Without debate, the house adopted an amendment to the $274,000,000 new warship construction program to request the president to urge the "necessity" for another international conference for the limitation of naval armaments.

Because of a steady increase in looting among the ruined homes left in the path of the flood waters from the shattered St. Francis dam, near Los Angeles, rigid rules were applied to keep unauthorized persons out of the stricken area.

Agitation in Porto Rico for complete internal independence is based "on a complete misunderstanding of concrete facts," in the opinion of President Coolidge, who holds that the ills now besetting the island have resulted from injudicious use by Porto Ricans of their freedom.

City Treasurer Elmer E. Jenkins, of Columbus, O., was held in connection with the death of Clement Walter, 31, whose body was found in the treasurer's office and who was killed, according to an alleged confession by Jenkins, during a scuffle for possession of a revolver.

The farmer pays all the freight on his commodities while the cost of transporting manufactured commodities is borne by the consumer, Rex E. Willard, farm economist of the North Dakota Agricultural college, Fargo, contended before the interstate commerce commission.

WEALTHY HOTEL AND CAFE PROPRIETOR KIDNAPED

James E. Hall, 54, Was Abducted From His Home in an Exclusive Section of Detroit—Two Men Forced Hall to Accompany Them at the Point of a Pistol—Later Two Men Appeared at the Hall Home Demanding $10,000 Ransom.

DETROIT, March 16—(AP)—James E. Hall, 54, wealthy hotel and cafe proprietor was kidnaped from his home in the exclusive Grosse Pointe Village district here tonight, it was reported to police. The kidnapers demanded $10,000 ransom.

The kidnaping, which police believe to be a continuation of the activities of a gang of extortionists who have mulcted local persons of thousands of dollars during the last few months, was the second to occur here this week.

Harvey E. Watson, local labor leader, kidnaped last Monday, is being held for $25,000 ransom.

According to Hall's wife, two men came to the Hall home tonight and forced her husband to accompany them at the point of a pistol. She immediately reported the matter to police.

A short time later two other men arrived at the Hall home bearing a note signed by Mr. Hall relating that he had been kidnaped and requiring that she turn $10,000 over to the extortionists at a place designated in the note.

Despite advice to the contrary by police, Mrs. Hall was making preparations tonight to pay the ransom and urgently requested suspension of police action pending completion of the transaction.

Police of Grosse Pointe Village a few hours later declared they had received an anonymous tip that James L. Shumway, proprietor of a string of soft drink places here, also was being held for ransom.

Inquiry at Shumway's home elicited the information that he has been out of the city for several days.

HOPE FOR HINCHLIFFE CONTINUES TO FADE

GREENVILLE, Me., March 16—(AP)—Hope that an unidentified plane heard and seen near here yesterday morning was the Hinchliffe monoplane Endeavour slowly faded tonight as reports of failure to find the craft trickled back here through a 50 mile net work of camp telephone lines around the Moosehead region.

Near the limit of its fuel supply, if it were the missing plane, it was feared the craft may have come down in the forest wilderness that stretches for nearly 100 miles northwest toward the city of Quebec. Persons could be lost for weeks in the territory, especially in winter.

William H. Cole, postmaster at Kokadjo, 20 miles northeast of Greenville, reported seeing the plane at six o'clock yesterday morning. It was flying low, he said, and apparently going well. John Dyer and his wife, in the same vicinity, heard the plane's motor distinctly.

On either side of the big lake to Seboomook at Northwest Carey, 40 miles away, and to scores of lumber camps of the Great Northern Paper company, word was telephoned to Deputy Sheriff Adelbert G. Rogers, that sent woods folks in search of a possibly crashed plane and its occupants. The frozen lake would have provided a natural landing place for the Endeavour.

Two men were sent into the region in an automobile. They had not returned early tonight and on their report it was believed would rest the decision of further search into the territory by woodsmen.

CHARGE RUM SMUGGLERS BRIBED BORDER PATROL

DETROIT, March 16—(AP)—Bribery of four customs border patrol inspectors, who since have left the service, in the wholesale smuggling of liquors into the United States from Canada in 1927, is charged in a federal grand jury indictment made public here today.

Special customs officers who investigated the case declared that the bribes given the officers by two rum runners in the first six months of 1927 amounted to approximately $200,000.

The four former customs inspectors and the two rum runners are named defendants in the indictment. They were being sought tonight by government operatives.

The former inspectors indicted are James G. Nevins, Joseph Lantry, Ray Rinkus and Willis Beal, the latter a former trooper from Maine. The alleged rum runners are Joseph Galbo and Joseph Roseen, known to rivermen as "big operators."

It is charged that the inspectors collected 25 cents for each case of beer and $1 for each case of whiskey which they permitted the rum runners to land on this side of the Detroit river from Canada, guaranteeing safe transportation and landing. Whole boatloads of liquors were thus brought illegally into the United States, it is alleged.

Twelve counts in the indictment specifically charge the alleged rum runners with offering bribes and the former officers with accepting them. The specific offenses were alleged to have been committed in February and March, 1927.

RECEIVERS ASKED FOR MONUMENTAL ASSOCIATION

DECATUR, Ga., March 16.—(AP)—A receiver for the Stone Mountain Confederate Monumental association was asked in Dekalb county superior court here today by five women acting to recover donations to the memorial by the city of Atlanta and Fulton county.

Allegations that the organization was insolvent were combined in the petition with charges of "waste and dissipation" of its funds.

Request that the city and county be enjoined from further donations and that the association be restrained from soliciting or receiving funds from the two sources was granted in a temporary order issued by Judge John B. Hutchison. Hearing was set for March 24.

BODY OF WOMAN WAS FOUND IN VACANT LOT

ANSONIA, March 16.—(AP)—The body of Mrs. Adam Tupka, of 163 North State street, who disappeared from her home on Sunday, was found tonight in a vacant lot in South Main street, Seymour.

The woman did not have on hat or coat and death is thought to have been caused by exposure.

She is survived by her husband and four children.

DENIES HAVING SEEN AN UNIDENTIFIED PLANE

GREENVILLE, Me., March 16.—(AP)—Report that William A. Cole, postmaster at Kokadpo, 20 miles from here had seen an unidentified plane flying northwestward at 6 o'clock yesterday morning, was denied by him tonight. He told investigators sent out by Deputy Sheriff Adelbert G. Rogers that he had neither seen nor heard the plane, according to the deputy.

INABILITY TO SWIM LED TO BOY'S CAPTURE

SOUTHINGTON, March 16.—(AP)—His inability to swim while his two companions escaped, caused the capture of Anthony Japanis, 19, of 91 South Elm street, Bristol, one of five inmates at the Connecticut school for boys, Meriden, who escaped Thursday night and remained hidden in a barn here all day today. His capture was made by two local policemen and four officials of the state school about 6 o'clock tonight.

The three youths, Japonis; Domenick Matrino, 17, of 15 Palmer street, New Haven, and Frank Sherwood, 18, of 18 1-2 Ely avenue, South Norwalk, concealed themselves in a barn of the Walsh homestead early this morning and remained hidden until 5 o'clock tonight when one of the boys unshod went to the Walsh home and requested a pair of shoes.

Becoming suspicious, Mrs. Frank Walsh telephoned the police from a school house nearby, but while the conversation was taking place the youths fled from their rendezvous and jumped onto a passing motor truck. When Constables G. R. Thompson and Thomas Murphy arrived at the Walsh home they were informed of the escape.

The truck was trailed by the police to Dunham's bridge which spans the Quinnipiac river on the College highway near the Plainville-Southington town line. Here the boys left their van and ran down to the river's edge, which appeared to be their only escape as they were encircled by the police and four officials of the institution from which they had escaped.

ITALIAN DEPUTIES PASS FASCIST ELECTORAL LAW

ROME, March 16—(AP)—The new fascist electoral law, which virtually makes Italy a one constituency country, was adopted by the chamber of deputies almost unanimously this evening. There were two votes against it—those of Giovanni Giolitti, former premier, and Marcello Soleri, former minister of war, and finance. The two other members of the Giolitti group, constituting the only survival of opposition to Premier Mussolini, were absent.

Ex-Premier Giolitti is 86 years of age. He is the veteran of the chamber, and has not missed a sitting during the 46 years since he was first elected. He has occupied the same seat, which was always reserved for him and he made his last stand this evening as the sole leader opposing the fascist regime like Horatio at the bridge.

The doughty warrior of the old liberal school was the only speaker to counter the government measure, and he succeeded in having his voice heard despite noisy interruptions by the majority members.

Like Premier Mussolini, Giolitti is a Knight of the Supreme Order of Annunziata, which entitles him to the rank of cousin to the king. With his usual calm, impassive tone, the veteran, standing upright 6 feet, 4 inches, began amidst a breathless silence.

WILL HAYS SPECULATED IN SINCLAIR STOCK

CHICAGO, March 16—(AP)—Speculations in Sinclair Consolidated Oil company stock by Will H. Hays after he had used Sinclair liberty bonds to wipe out the debt of the republican national committee in 1923 was testified to tonight before the senate Teapot Dome sub-committee by James P. Connery, Chicago coal dealer.

Connery, who described himself as a friend and partner of the former chairman of the republican national committee declared that one time Hays "was about $100,000 short" in his accounts, which Connery said were handled by him in Chicago.

Questioned by the senate investigators at his home, where he is ill, Connery testified that he had "pushed" Sinclair to return to Hays the $85,000 which the former postmaster general had given to Sinclair to complete the return payment of $16,000 which the lessee of Teapot Dome had given him to assist with the republican party debt prior to the 1924 campaign.

CONTEST OVER LOCATION OF VETERANS HOSPITAL

(Special to The Bulletin)

WASHINGTON, D. C., March 16—A sub committee of the house veterans committee held a session today behind closed doors on the matter of a veterans hospital to be used by Connecticut veterans and although no official reports of the meeting can be obtained there is reason to believe Connecticut is by no means assured the hospital will be placed in that state.

The full committee meets next Monday and the matter will then be placed before it with result in doubt. It is certain there will be hot debate and the vote close. Underground rumors are to the effect that Connecticut has a scant chance to win out. New York is one of the principal contestants and Massachusetts would like to have the hospital placed in that state.

WILLIMANTIC

Office 824 Main Street. Telephone 1151-2.

SELECTMEN APPROVE PLANS FOR TRADE SCHOOL

(Special to The Bulletin)

WILLIMANTIC, March 16—The board of selectmen of the town of Windham have received the plans and specifications prepared by the Putnam Trade school engineering department and sanctioned by the state board of education for alterations to the Turner mill on Valley street. The three-story brick structure is to be remodelled for a trade school here although final papers have not as yet been signed for the sale of the building by the Willimantic Development company to the town. The actual transfer is expected to take place on or about April 1 when the floors are cleared of remaining machinery of the Goyer company which had occupied the mill for the manufacture of radio parts and novelty hardware. One floor, occupied by the Holland Silk company is now being vacated.

Within a few days when the plans and specifications have been inspected by the selectmen, bids will be asked for for the alterations to the interior. Several drastic changes are contemplated including relocation of entrances and stairways. The entrance doors are to be brought to the sidewalk level and the stairways will lead directly from the basement to the third floor on two sides of the Building. It is planned to conduct the masonry work classes in the basement, carpentry on the first floor, painting and plumbing on the second floor and electrical work and drafting with a class room on the third floor. A new arrangement is to be made of the west ell which houses the heating and engine plant.

The feature of the program at the Lyceum meeting of the Windham high school student body this morning was a lively minstrel presented by Miss Doris Caswell, senior, assisted by Miss Elizabeth F. Hunt of the faculty. Edward Nichols did himself credit as interlocutor and the W. H. S. jazz orchestra rendered snappy interludes. John McLearn, soloist, Alice Connolly and Irene Babcock, song and dance sketch, and a reading by Muriel Smith were some of the featured numbers of the production. Other numbers included a vocal duet by Francis Dillon and Elwood Whitford, solo by Alfred Saba and vocal number by the W. H. S. male quartet, consisting of Ralph Williams, Marcus Garrison, Nelson Robinson and Howard Sandstrom, this number proving the big hit of the show. The end men were Arthur Meikle, Alfred Saba, Elwood Whitford, Francis Dillon, George Sumner and John McLearn, while the circle was composed of Evelyn Fournier, Marion Branch, Lucille Andrews, Anna Lou Fergusson, Doris Caswell, Ruth Bradley, Janet Scripture. There were many original jokes at the expense of the faculty and undergraduates. Elizabeth McKinley was at the piano during the performance.

A permanent star route from the Willimantic postoffice to Chestnut Hill and Leonard Bridge will be established Monday, March 7. To this effect Postmaster Frank M. Smith has received notice from the department at Washington of the discontinuance on that date of the present temporary route. The announcement states that the contract to cover the new route has been awarded to Fred G. Nason of Shetuckat Park, this city, by virtue of his bid which was lower than all others. The contract is for two round trips daily except on Sundays and holidays. The mileage averages about 20 miles for the 20 miles by the shortest route, although at the present time of the year the mileage averages about 3 miles for the round trip because several detours are necessary owing to poor road conditions. The temporary route and the coming permanent one are sequels to the removal of passenger and mail service from the Air Line division to Middletown of the New Haven railroad last January.

The funeral of Mrs. Adelaide E. Fuller was held at the home of her sister, Mrs. Annette Reed of Scotland this afternoon at two o'clock. Rev. Paul B. Sanger officiated. Burial was in the Scotland cemetery, the bearers being James Johnson, A. H. Gallup, Leon Moffit and Harold Kenyon. Arrangements were in charge of Avery and Van Zandt.

In accordance with a resolution introduced by Alderman William E. Jackson at the monthly meeting of the board of alderman last Monday night which aimed at offering some relief to the unemployed men of the city, bids have been called for the furnishing of 2,500 feet of six-inch cast iron water pipe to be laid on Tingley street. Alderman Jackson's resolution further specified that the purchase of pipes should be made locally insofar as a comparison of costs showed this to be feasible. As soon as the contract is filled by the water committee which comprises Aldermen William E. Webber, William E. Jackson and John Reilly, excavations will be started on the newly adopted streets. It is proposed to install city water from Main to Prospect streets.

The continued mild weather is proving a boon to road-building in this section and early construction is expected as most of the preparatory work is complete. Much grading has already been done on the eleven mile stretch of proposed new highway from Mansfield Four Corners through Warrenville and Ashford Town to Pheonixville. This contract is held by Miller Brothers and at present the contractors have four gangs working on the grading and making preparations in four sections of the new route. The contract calls for eleven miles of water-bound macadam road. The new stretch of highway, which will save many miles for traffic between Stafford Springs and points west to Putnam and Providence, diverges from the old country road and at a number of points leads through virgin land that was cut out of the forests. Another contract calls for completing the link of approved highway from Mansfield Center to Warrenville to join the new road.

Professor Walter Stimmson, head of the publicity department of the Connecticut Agricultural college at Storrs gave an enlightening talk on Farm Relief at the March meeting of the Congregational Church Brotherhood held in church house Tuesday night. President Stanley J. Sumner was in charge. The supper was served by the Ladies' society of the church. Announcement that the Colonial Male Quartette of Hartford, of which Maurice E. Wallen is a member, would appear in a concert at the church auditorium next month.

The contest being sponsored by Earl W. Green Post No. 32, American Legion of Coventry and Mansfield for the collection of ten caterpillar egg clusters has been given a boost by a donation of $15 to be added to prize money, by the Men's Social club of South Coventry. The club has further pledged support to the lectionnaires in securing a total of $100 for prize money for the work.

The school supervisors of this section met at the normal school building here Thursday with M. Searle Light, director of rural education, in charge. Joseph Wheltker of Hartford, supervisor of art education in the state delivered an address in the forenoon. The afternoon session was devoted to a discussion of general school subjects.

Mrs. George Wilcox entertained the ladies of the Helping Hand society and friends at whist in the Windham Girls' club rooms Thursday with six tables in play. Mrs. Mary Mathieu, Mrs. Ethel Bergeron and Mrs. Lewis won the first, second and third prizes respectively. The hostess was assisted by Mrs. Mary Hicks in serving refreshments. Noting Mrs. Wilcox's birthday, she was presented with a beautiful floral bouquet.

The republican caucus of the town of Coventry to elect delegates to the state and congressional conventions and elect a town committee for two years, has been called to be held in the town hall at South Coventry next Monday night.

At an entertainment held in the First Baptist church this evening, Charles Dexter Wicks, humorist and impersonator and Mrs. Maxson, soprano soloist pleased a large gathering.

R. J. Hinds, Malcolm Curry and A. C. Richardson of the New York office of the American Thread company were in this city on business this week.

At the 25th anniversary celebration of Orange Lodge held in South Manchester this evening the entertainment was provided by the Manchester Electrical orchestra of which Mrs. Charles N. Merrifield of this city is leader. Included in the many program numbers were two dances by Velma Brown, aged 11, of this city accompanied by Mrs. Merrifield.

Mrs. Oscar H. Gaudreau has been entertaining Miss Virginia Gagne of Hartford.

Mrs. Herbert D. Pollard was hostess at a St. Patrick's day bridge party of three tables Thursday. Mrs. Robert C. Branch won first prize, Mrs. Robert H. Fenton, second and Mrs. Louis I. Mason, third.

Mr. and Mrs. Wilfred Blanchette and Mrs. George A. Denault left by automobile today for a visit in Marlboro, Mass.

John C. Frazier and Maurice S. Leonard attended the Rotary meeting in Danielson Thursday night.

M. L. Mose, who with Mrs. Mose is wintering with their daughter, Mrs. Hildreth of Westfield, Mass., writes that he is improving in health and plans to return soon to his home at The Ridges.

Miss Thyra Calkins of Ludlow, Mass., a student at Brown university, arrived today to spend the week end with her uncle, Anson J. Olds and Mrs. Olds.

George E. Buck, Jr., of Westford and this city was in Boston, Mass., on business today.

Mrs. Clarence E. Simonds entertained an auction club with a luncheon and cards at her home Thursday afternoon. High score was held by Mrs. T. Frank Howie.

Miss Katherine C. Murphy has returned from Hanover where she attended the funeral of a close friend and former neighbor, Mrs. Arthur Slater.

Nelson A. Daniels of the Jordan Hardware company was in New York on a business trip today.

Samuel Feldman of the United Music company store at New London has been in this city on business this week.

STAFFORD SPRINGS

HAROLD SEAMAN IN JAIL—ACCUSED BY HIS DAUGHTERS

(Special to The Bulletin)

STAFFORD SPRINGS, March 16—As a result of an investigation by the Connecticut Humane Society and the state police a deplorable state of affairs has been found to exist in the family of Harold Seaman, of South Willington. Mr. Seaman and family came to live in South Willington four or five months ago and have been living on the Baxter place. Undue intimacy between Seaman and his 16 year old daughter led to suspicion. An interview by Sergent Hulbert of the local state police barracks with Henrietta Seaman confirmed the suspicion. Seaman was arrested and brought before the borough court of Stafford Springs charged with incest. He peaded guilty and was bound over to the April term of the Tolland county superior court under bonds of $2,000 in defaut of which he was committed to jail. The daughter Henrietta was committed to The Forence Crittenton Mission at New Haven. At a session of the juvenile court, another daughter Edith Seaman was committed to Long Lane Farm at Middletown.

At the special town meeting held at the Warren Memorial hall, Tuesday evening, $38,000 was appropriated for the purpose of building a four-room school building in Staffordville. It was also voted to issue bonds payable $2000 annually for the purpose of financing the construction of the building. The matter of location for the new school house was easily disposed of when M. D. O'Connell, on behalf of Benedict Schwanda & Sons, of Staffordville, offered a warrantee deed of a tract of land comprising about three acres, provided the town erect the new school house thereon. This tract lies east of the button factory and seems well adapted to this purpose. The town voted to accept the deed and B. Schwanda & Sons were given a vote of thanks for their generosity. A building committee, Benedict Schwanda Jr., Burt T. Eaton and Supt. of Schools Francis S. Erick, was elected to have charge of erecting and equipping the new building. Specifications are being prepared by an architect and as soon as completed bids will be asked for.

Mr. and Mrs. Enos Penny of Prospect street are spending a few days' vacation at Atlantic City.

Miss Celia Holt of East Main street was operated upon Monday evening for appendicitis at Chapin Memorial hospital.

Clifford Tholen of Springfield, Mass., visited friends in the borough Thursday.

The body of Henry O. Butterfield, a former resident of Stafford Springs, was brought here from White Plains, N. Y., Thursday afternoon for burial in Stafford Springs cemetery. Rev. George Wilcox of Grace church officiated. Mr. Butterfield while a resident of Stafford Springs was prominent in the affairs of the community. He was an assessor for several years and for some time had been sexton of the Stafford Springs cemetery.

Miss Mary Ann Sullivan is suffering from injuries to her hand, having the door of an automobile slammed on her as she was getting out of the car a few days ago.

The local laundry has been closed all this week due to a failure of the power plant to function. The laundry work has been taken care of by a laundry in Rockville.

Rev. James N. Thresher, 83, one of Stafford oldest residents died at the home of his brother Henry C. Thresher Tuesday morning. The funeral was held at the Baptist church in Stafford Hollow Thursday afternoon at 2:00 with burial at Hillside cemetery, Monsons, Mass. Rev. F. W. Tholen of Springfield, Mass., conducted the services.

Miss Ella Foster has returned to her home on Highland Terrace after spending two months in Boston.

Harry Allen has returned from several days visit with Boston friends.

Mrs. William H. Bogue has returned to her home in Norwich after spending several days at the Stafford Springs House.

PLAINFIELD

Ernest Mercier has seriously injured his hand.

Marjorie Royle, daughter of Mr. and Mrs. Vernon Royle, is ill with scarlet fever.

Miss Lily Kelly has recovered from a serious illness.

Mr. and Mrs. William Roberts called in Norwich Friday.

The Girls' Dramatic club met this week at the Community house. The meeting was in charge of Miss Omelia Tetreault, the president. Games were played after the meeting.

Miss Doris H. Baxter was a recent caller in Norwich.

Mr. and Mrs. Dragon and daughter Olive, of Baltic, and Mr. and Mrs. Pierre Allard, and daughter Sylvia, were recent callers in Norwich.

The 6th annual anniversary supper, entertainment and dance, under the auspices of Loyal Primrose Lodge of Odd Ladies, was held at the Community house. The supper consisted of cold meat, mashed potatoes, carrots, turnips, pears, applesauce, celery, apple pie and cheese, ice cream and tea. One hundred and fifty attended the supper which was followed by an entertainment, a one-act play "The Coward." Those having parts in the play were Joseph Barrett, James Currier, William Fye, Alfred McNermy, Walter Collins, John Kaye, and Miss Elsie Currier. Miss Eleanor Heuberger, of Warren, R. I., gave several readings. Miss Mollie Cooley pleased with a dance and this was followed by the Fairy Eight, with singing and dancing. The eight were: Miss Doris Baxter, Mrs. Crocker, Miss Bennett, Miss Patten, William Alexander, Fred Loves, Alfred Royle, George Inglis. Emma Kaye played the piano. During the evening a beautiful leather purse was awarded George Ingis. Dancing followed to music by Dave Lyon and his six piece orchestra of Norwich. The committee in charge was Mrs. Crocker, chairman, Mrs. Currier, Mrs. Lang, Mrs. Dawley, Mrs. Holmes, Mrs. Collins, Mrs. H. Johnson.

Edward Lister, of New Britain, was a recent guest of Mr. and Mrs. Harry Johnson.

Mr. and Mrs. Fred Loves entertained guests from Baltic recently.

Miss Annie Wilcox of Baltic was a guest of Edythe Johnson recently.

Miss Edythe McNermy of Norwich spent a day with her mother Mrs. Ference Dawley early in the week.

Mrs. Clifford Allard and Mrs. Pierre Allard spent a day in New London this week.

Mrs. N. Valliant and daughter have returned home after spending a few days in Willimantic.

CANTERBURY GREEN

Mr. and Mrs. Irving Price are visiting their daughter, Mrs. David Mitchell, in Southbridge, Mass.

Mr. and Mrs. F. A. Warren of South Coventry were guests Sunday of Mr. and Mrs. Richard H. Hamer.

Mr. and Mrs. Frank Kent and Miss Nancy Langdon of Willimantic were at the home of Sheriff and Mrs. F. O. Vinton Monday.

A number from here attended the town meeting at Spring Hill.

Ernest Marsh, who has been spending two weeks here with relatives, returned to his home in Windham Monday. While here, Master Marsh was ill with mumps.

Mr. and Mrs. Emil Landen and Joseph Prue, Jr., visited friends in New Haven Sunday.

Mrs. George E. Adams and Mrs. Richard Hamer attended the anniversary meeting of the Social Corner at Willimantic.

Mrs. Annie Carrol of Chicopee, Mass., is spending a few days with her aunt, Mrs. H. F. Thompson.

Mr. and Mrs. Archie Dore and two children of Worcester were week-end guests of Mr. and Mrs. William Dore recently.

Mrs. Annie Card of Providence is visiting her sister, Mrs. Dewey Dore.

Joseph Prue and son, Joseph, were recent visitors in Springfield, Mass.

Miss Helen Donovan and a friend from Norwich were week-end guests of Mr. and Mrs. M. B. Donovan.

Mr. and Mrs. Arthur Bennett and children, John and Helen and Miss Sallie Haveran enjoyed an automobile trip to Lyme and Hamburg Wednesday, visiting the sheep farm of Mr. Daniels at the later place.

The postponed Ladies' night of the Men's club was held Monday evening at Grange hall. Whist was played and prizes awarded. First prize was won by Miss Collins of Plainfield and Mrs. Milo Appley. The fortunate men were Earle Carpenter and Herbert Neff. Sandwiches, cake, ice cream and coffee were the refreshments.

LEDYARD

A special town meeting was held at Ledyard Center Thursday afternoon, called by Frederick W. Burton, Monnett Lawson and Joseph A. Clark, selectmen of the town, to lay a tax rate for the ensuing year. S. E. Holdridge was chosen moderator and William I. Allyn was clerk. A tax of 29 mills was voted. This is one mill higher than last year. A new school house at Gales Ferry and a state road running through the central part of the town from Poquetanuck through Quakertown to the Groton line, are expected to be built this year.

KEEP YOUR SCALP
Clean and Healthy
WITH CUTICURA

QUICK RELIEF FROM CONSTIPATION

That is the joyful cry if thousands since Dr. Edwards produced Olive Tablets, the substitute for calomel.

Dr. Edwards, a practising physician for 20 years and calomel's old-time enemy, discovered the formula for Olive Tablets while treating patients for chronic constipation and torpid livers.

Olive Tablets do not contain calomel, just a healing, soothing vegetable laxative mixed with olive oil.

No griping is the "keynote" of these little sugar-coated, olive-colored tablets. They cause the bowels and liver to act normally. They never force them to unnatural action.

If you have a "dark brown mouth"—bad breath—a dull, tired feeling—sick headache—torpid liver—constipation, you'll find quick, sure and pleasant results from one or two of Dr. Edwards' Olive Tablets at bedtime.

Thousands take them every night to keep right. Try them, 15c, 30c, 60c.

WESTERLY

LAW DEALS WITH BARBER—GOT FAMILIAR WITH CUSTOMER

(Special to The Bulletin)

WESTERLY, R. I., March 16—Before Judge Oliver H. Williams Friday morning in the Third district court two criminal cases were heard.

The case of State, Thomas E. Brown, chief of police, vs. John Malagrino, was one in which a violent assault was charged upon Mrs. Nellie M. Russell, of 10 Wall street, White Rock, and was alleged to have taken place March 8 between 11 and 12 a. m. in the barber shop conducted by the defendant at 54 Canal street. Through his attorney, John J. Dunn, a plea of not guilty was entered.

Mrs. Nellie M. Russell, wife of John Brown Russell, formerly of 8 Main street, White Rock, testified that she came to Westerly about seven months ago from North Carolina, where she lived in the country. She is the mother of three children. She had visited the barber shop on three occasions, the first with her husband and children, the second with her son and the third time, on the date of the assault, she was unaccompanied. There were two men in the shop, one of whom left and locked a door as he passed out. She was having her hair cut when an older man entered the shop and she was asked to step out of the chair while the man was shaved. Malagrino then completed the cutting of her hair and stated that she needed a shampoo and massage, which she declined, and he added that it would not cost anything. He said that he had a mighty sweet girl call regularly and her haircut, shampoo and massage cost her nothing. Repeating the remark with an improper proposal, he added that he would pay her $3.

She said that she threw the towel to the floor and went across the room to pick up her pocketbook at the same time Malagrino with his body shoved her against the side of the shop and caught hold of her right arm. Attempting to pass out of the shop after he had released her, following her demands to be let loose, she found a strip of paper across the window as she found the door locked. On her continued demand he opened the door and went out as he exclaimed, "You make me tired!"

She reported the affair to her husband, who informed a police officer and Chief of Police Brown was seen by them that night. Malagrino was arrested on a warrant the next day and Friday of the previous week his case was continued to last Friday for trial. In his cross-examination of the complaining witness, Attorney Dunn was cautioned by Judge Williams and he said that this was the first time in his experience that he had been accused of abusing the rights of a witness. Judge Williams replied that he was willing to allow any questions of proper nature to be asked. State and defendant then rested their cases.

Solicitor Ferguson moved for sentence, saying that the actual physical assault had no serious consequences, but facts connected with the purpose were absolutely vicious, especially where they occurred in a business catering to the public where young girls unaccompanied were patrons. He said the public should be protected from such vile and vicious men as defendant had shown himself to be and punishment commensurate with the offense be given, which would have a deterrent effect upon any so inclined.

Judge Williams found the accused guilty and sentenced him to a fine of $250 and 90 days in Providence county jail with the payment of costs. Notice of an appeal was taken to the April term of Washington county superior court. Sullivan J. Bobkatuib became surety in the sum of $1,000.

THE CASE OF SALIMENO IS CONTINUED ONE WEEK

Pasquale Salimeno, proprietor of a grocery store, corner of Pleasant and Canal street, raided by Police Officers George L. Madison and Frank E. Knight on Feb. 11, when samples of liquor were seized and sent to State Assayer Albert Fenner, was tried on the charge of possession of intoxicating liquor. Through Attorney Dunn, he pleaded not guilty. Solicitor Ferguson said it had been agreed that if the state assayer were present in court he would testify that the analysis showed in the red wine alcoholic contents 14 per cent by volume, in gin 32.75 per cent and in the whiskey 41.55 per cent.

Officer Madison testified to passing through the rooms of the store and securing samples of liquor which were turned over to Chief Brown, who sent them to the state assayer. In cross-examination, Attorney Dunn stated that the premises searched, according to the warrant a building at the corner of the streets mentioned, was not there, as it was a vacant lot, and the writ should have stated in a store where the writ mentioned rooms and cellars, and the premises searched were not the ones named in the writ. On his promise to submit authorities, Judge Williams continued the case one week for conclusion of the trial.

Other court business was disposed of as follows:

New writ entered before the calling of the docket—Joseph Pickering vs. J. Edward Stenhouse. Continued two weeks.

Civil docket—Gavitt Furniture company vs. Agnes C. and Arthur E. Fraser. Continued one week.

The Keller-Kohn company vs. Katherine P. Scott. Continued two weeks.

Dominica Priami vs. James Carlesi. Continued one week.

Stephen J. Casey, trustee, vs. Egbert L. Blacklock. Continued two weeks.

William J. Grenolds vs. Stephen Farago. Continued one week.

Before Judge Sumner in the superior court for Washington county, Friday, in the contested divorce case, Clara L. Morris vs. Henry B. Morris, of Weekapaug, in the afternoon at a late hour witnesses for the defendant were placed upon the stand outside of the regular order to permit them to return to their homes out of town. The defendant's first witness was Mrs. Ella Martha Sterns, a sister of H. B. Morris, who testified to some 25 visits to the Morris farm previous to three years ago, and to finding filthy and untidy conditions about the home. While Mrs. Morris was at the hospital she stated that some renovations were made by her brother to the house and that she cleaned some of the rooms. Mrs. Bertha F. VanBuskirk, 49, Rhode Island probation officer for the second, third, fourth and eighth R. I. judicial districts, testified that a complaint of non-support had been investigated by her at the Morris place on three occasions about a week apart, and she had found unclean and untidy conditions in the house and about the place, but had recommended no action.

Other witnesses to testify in the morning and afternoon court sessions were: Edward Morris, a son of the plaintiff; Mrs. Mary E. Mitchell, her mother; Elsie M. Fletcher, her sister; Mrs. Almira P. Hourjee, her aunt; William C. Tourjee, an uncle, and Anna Kelley, of 80 Liberty street, Pawcatuck, who were all on the stand to testify to the cruel treatment given Mrs. Morris by her husband. Testifying were also Henry L. Mitchell, the plaintiff, and an eight-year-old son, Willie Morris.

On Pawcatuck river bridge Thursday afternoon, the pedigreed Boston terrier owned by Catherine Harvey of Pawcatuck was killed. The dog, having escaped its leash, was chased up the street by its owner when it ran directly in front of an automobile operated by Byron Hartson, who stopped his car quickly, but not until one front wheel had passed over the pet.

A light opera, "The Gallant Soldier," and a group of Irish songs was the program given Thursday evening at the Immaculate Conception parochial school by the Tertune Concert company of Boston. The company consisted of Eva Whittaker, soprano; Grace Raddin, contralto; George Taylor, tenor; Martin Albrecht, baritone, and Leona Beck, pianist.

At the First Baptist church, Broad street, Friday evening, Judge Herbert W. Rathbun spoke on the subject, "Ireland and the Irish," under the auspices of the men's class of that church. His talk was illustrated with stereopticon views. The program consisted of two groups of songs by Miss Julia Stacy Gould, soprano, of Providence, a sister of Raymond Gould, of 100 High street. The entertainment was open to the public.

Mrs. E. Sylvester Gavitt of Hartford is the guest of relatives and friends in Pawcatuck.

Arthur Carey from Boston is visiting his uncle, Edward J. Maloney, in Pawcatuck.

State Trooper Ernest F. Stenhouse of the Limerock, R. I., patrol, visited Friday at his home in Westerly.

Isaac G. Smith has been a business visitor in New York.

Judge Harry C. Curtis, whose summer home is on the Westerly-Watch Hill road, has been a Westerly visitor.

The town clock on the Union street manual training building began striking again Friday afternoon at 3 o'clock after being on a strike for several days, due to the breaking of a counterweight support.

MYSTIC

The elimination bridge whist tournament held by Mystic Hook and Ladder Co. this week was a great success. It opened Monday night with 32 tables and tonight (Saturday) the last table is played. The players were from Westerly, Stonington, Groton and New London. Since the first night many spectators have been present to watch the players. Owing to limited room not many could be present the first night.

Mrs. Eliza Birtwell, 78, widow of Thomas Birtwell, died Thursday afternoon at the home of her daughter, Mrs. Edwin B. Rice, of Cedar Crest, West Mystic, following ten weeks' illness. Mrs. Birtwell was born in Leicester, England, Aug. 18, 1849, the daughter of Robert Lewis and Catherine Stanerstreet. She is survived by her daughter, Mrs. Rice and two sisters, Mrs. Martha Pember and Mrs. Clarence Mamley of Fall River, Mass., where Mrs. Birtwell resided until five years ago when she came to live with her daughter in Mystic. She has made many friends who regret her passing. The funeral and burial will be in Fall River.

The quarterly meeting of the Church Service league of St. Mark's Episcopal church was held Friday evening at the home of George D. Johnson. Reports of the various organizations were given and the following officers were elected: President, Rev. Ernest P. S. Spencer; vice president, Miss Annie M. Packer; secretary, Mrs. George D. Johnson; treasurer, Miss Mary F. Kellogg. It was voted to hold a fair for the benefit of the church in August.

Rev. F. G. Chutter preached Sunday morning on "What Shall Be the Position of the Church Toward the Naval Bill Before the Senate?" He asked all those in favor of his sending a letter from the church asking for a reduction in the bill to Connecticut's senator to stand. All but two were in favor of the proposal.

Edward Maynard of Pequonoc was a business caller in Mystic Thursday.

George B. Lewis moved with his family from Willow Point to Asa Clark's house in Noank, Thursday.

A whist was held in Pythian hall on Wednesday evening by the order. Eight tables were in play.

Mrs. R. H. Wilcox left Thursday for Philadelphia for a visit.

The Monday club is to meet with Mrs. Henry B. Noyes. Mrs. G. B. S Leonard will read a paper entitled "On To Athens."

Mystic Rebekah lodge, No. 53, met in Odd Fellows' hall Friday evening. After the business session a jitney social was held, followed by dancing.

Mrs. Edgar Richards is a surgical patient at Home Memorial hospital New London.

Mrs. H. Emeline Allyn is confined to her home in Quiambaug by illness.

Eugene B. Seamans has sold a building lot in Burrows street to Mr. and Mrs. James McCaffery, who will build a house on it for their home.

The Rod and Gun club met in G. A. R. hall Friday evening.

STONINGTON

Miss Frances Margaret Brierley of 11 East Newton street, Boston, and Asa W. Wilcox, of Stonington, were united in marriage Wednesday afternoon in Providence and left immediately for a trip. They will stop in Washington, D. C., and from there will go to Florida for a lengthy visit. The bride was formerly instructor in the kindergarten department of the borough school.

The Stinson-Detroiter commercial biplane which was forced down here Tuesday evening was put in commission by five mechanics from the East Boston airport. Ten minutes after the arrival of Pilot Paul Wickford by train Thursday he took off for Boston accompanied by one of the mechanics.

Members of the senior class of Stonington High school conducted a Shamrock tea and bazaar in the Community house on Thursday afternoon. Decorations were in green and white. The class realized a good sum.

Medals were awarded members of Stonington Troop of Boy Scouts at a special session held in the Community house Wednesday evening. Gold medals were awarded Sidney Brooks and Harold Reynolds; bronze ones to Edward Hawley, Frederick Broxy, Sidney Brooks and Maurice Chivallier. The tests were in scoutcraft and signaling. The judges were T. W. Cutler, Theodore Dewhurst and Judge Billings B. Fairbrother.

The March meeting of Stonington Savings and Loan association was held in the town clerk's office Thursday evening.

The Woman's auxiliary of Calvary church met in the chapel Friday at 2 p. m. A lecture service was held at 4 o'clock in the church.

Stonington grange, No. 168, P. of H., met in the Road church parish house Friday evening.

A. S. Schoonover and Samuel Dolbey of Providence were callers here Wednesday.

Herman C. Mills of New London has entered the employ of Harold Hubbard.

Miss Hannah P. Hyde was in Norwich Thursday and attended the funeral of her cousin, Mrs. Annie C. Prentice. Mrs. Prentice has been a frequent visitor here.

Mrs. Alice Holmes of Providence is the guest of Mrs. William P. Griffin.

William Dol, of Providence was a caller here Friday.

EAGLEVILLE

Rev. Mr. Penner supplied at the church last Sunday and spoke to a good-sized congregation. He was accompanied by Mrs. Penner. While here, they were entertained at the home of Hiram Hamer. It is expected that he will come again next Sunday.

The Ladies' Aid society met with Mrs. Sager Tuesday afternoon. Mrs. Waldo will entertain the next gathering in two weeks.

School Supervisor Floyd, with Miss Murphy, state supervisor of physical education, visited the school here Tuesday.

Mrs. Ina Garland, teacher at the Green school, was taken ill with bronchitis Tuesday night. There was no school for the remainder of the week.

Mr. and Mrs. Hubert Graves spent the week-end with their daughter in Springfield.

Mrs. Martha Frink, Mrs. Wright and Mrs. Baker visited in Danielson the first of the week.

Webster and Loren Wainwright received a telegram lately that their father had undergone a very serious operation. Mr Wainwright's home is in northern New York.

Mrs. James Appley spent several days last week visiting the family of her son, Walter, in North Stonington.

HAMPTON

The Book club met with Mrs. Alice Hammond Monday afternoon.

Albert Botham is at St. Joseph's hospital, Willimantic, for observation.

Dr. A. D. Marsh is at home, after being a patient at St. Joseph's hospital.

It is reported Mrs. Mabel Pearl is still a patient at the hospital, but is resting comfortably.

Miss Ruth Burnham was at the home of her parents over the week end.

The Harmony club met with Mrs. Hammond Wednesday afternoon, nine members were present.

An entertainment was given in Grange hall Friday evening for the benefit of the grange.

PENDLETON HILL

The death of Judge Charles C. Gray removes one of the most prominent and useful citizens in the church, society and town. In this parish he was born, and spent his early manhood. Here he married Miss Emma R. Chapman, daughter of a long-time pastor, Rev. D. F. Chapman. After living some time here, where the two oldest sons were born, they moved to the Second church parish, thence to North Stonington village, where they purchased a home and where Judge Gray lived the remainder of his life. Three clergymen with whom he had associated in the three different parishes where he had lived, Rev. E. P. Mathewson, Rev. Mr. Burdick and Rev. Lucian Drury, paid eloquent tributes to Judge Gray's life and work. During his long and distressing illness Mr. Gray had been devotedly cared for by his wife and three sons, Cressingham, Lyle and Ernest Gray. The funeral was held at his home in the village Saturday at 1 o'clock with burial service at Pendleton Hill church yard. There were beautiful floral tributes from relatives and organizations.

Charles Cottrell's crushed fingers are making rapid recovery.

Malcom Cottrell has recovered from tonsilitis and is again in school.

Henry Johnson and John Geer attended the recent meeting of state fire wardens held in New London. An interesting meeting addressed by State Forester Hawes, and other good speakers, is reported. The gentlemen were served an excellent dinner by the Boy Scouts at the Y. M. C. A. Later the party were invited to the submarine station to inspect the craft. A descent had been planned but the weather prevented.

C. Edwin Maine and Charles Cottrell motored to Hartford Friday for an interview with Highway Commissioner McDonald, concerning the proposed state road.

The financial town meeting was held Monday afternoon with Selectman Edwin Maine in the chair. A 27-mill tax was voted with eight mills devoted to the schools. It was voted to borrow money to finish the state road from the Voluntown line to the Dr. C. Wesy Hale place, a distance of two and a half miles.

Those who failed to attend church services Sunday morning missed a most helpful sermon from the text I. Kings, VII. 17, "And it came to pass that after a while the brook dried up, because there had been no rain on the land."

WEST KINGSTON

Miss Helen Walkup was taken to the Rhode Island hospital Wednesday and operated on Thursday. She has had an operation at South County hospital several weeks ago for appendicitis, but complications arising required another operation. She is not fourteen years of age yet and is a freshman at S. K. H. S. and a bright student.

Tuesday evening a party from here motored to Auburn to spend the evening with Mr. and Mrs. Amos H. Kenyon and helped Mrs. Kenyon celebrate her birthday. Those who went were: Mr. and Mrs. R. H. Briston, Mr. and Mrs. John Degan, Mr. and Mrs. F. K. Crandall, Mrs. Ida M. Kenyon, Mrs. Annie K. Webster, Supt. J. R. Wilcox and Everett E. Kenyon. It was a complete surprise to Mrs. Kenyon. During the evening a lunch of crab sandwiches, cake and coffee, also candy was served.

Miss Helen Cahoon of Glenrock is assisting Mrs. J. J. Cottrell with her housework.

Mrs. Fannie Woodmansee with her children has been visiting her sister at Hartford, Conn.

Mrs. C. D. Arnold entertained her sister, Mrs. Shephard, of Usquepaugh, one day this week.

Mrs. Emma Briggs, wife of George Briggs, died at the residence of her son, at Glenrock, Monday afternoon. She had been a great sufferer for a long time. She leaves besides her husband, a son, Frank Kinder, and a daughter, Mrs. Bicknell, by a former marriage and several grandchildren. The funeral was held Wednesday at 1 p. m., at the residence of her son. Burial was in Allentown cemetery.

Miss Ida Fenning spent Tuesday night with Miss Dorothy M. Kenyon. Both are students at R. I. S. C.

Relatives here received word Wednesday of the death of Louis Barber of Philadelphia. He was the elder son of Mrs. Hannah Smith by a former marriage. The body is to be brought to Rhode Island for burial in Wood River cemetery with others of the Barber family.

Amoce H. Kenyon of Auburn, was a caller on relatives here Tuesday.

STAFFORDVILLE

Mrs. Yeon Cooley has been visiting her sister, Mrs. Magedorn, in Manchester, for a few days this week.

Mr. and Mrs. George B. Howard, who have been in New York, Willimantic and Putnam on their wedding trip, returned to their home here Thursday.

B. G. Phelps and son, Merl, was in Boston last week visiting relatives.

Mrs. Fred Bridges visited her daughter in Cambridge, Mass., last week.

Mr. and Mrs. W. V. Odell of Blackstone were recent guests of their niece Mrs. Blanche Belcher.

Mothers, Do This —

When the children cough, rub Musterole on their throats and chests. No telling how soon the symptoms may develop into croup or worse. And then's when you're glad you have a jar of Musterole at hand to give prompt relief.

An first aid, Musterole is excellent. Keep a jar ready for instant use.

It is the remedy for adults, too. Relieves sore throat, bronchitis, tonsilitis, croup, stiff neck, asthma, neuralgia, headache, congestion, pleurisy, rheumatism, lumbago, pains and aches of back or joints, sprains, sore muscles, chilblains, frosted feet and colds of the chest (it may prevent pneumonia).

To Mothers: Musterole is also made in milder form for babies and small children. Ask for Children's Musterole.

Jars & Tubes
MUSTEROLE

Keep the youngsters warm
SHREDDED WHEAT

12 Ounces -- 12 Biscuits
Filled with heat giving calories
Delicious and healthful when heated in the oven--buttered and served with hot milk
• MADE AT NIAGARA FALLS •

Lowest price in history
The NEW WILLYS-KNIGHT
Standard Six
$1145

Important advantages of the new Standard Six

Patented high compression sleeve-valve engine; 45-horsepower
7-bearing crankshaft
Positive, mechanically-type 4-wheel brakes
Wide, deeply cushioned form-fitting seats
Adjustable steering post
Thermostat—air cleaner—oil rectifier
Narrow body posts for clearer vision
8 Timken bearings in front axle assembly for free running and easiest steering

Enthusiastic public welcomes this outstanding value

Seldom, if ever, has a new car been accorded such a hearty reception as that which has welcomed the Willys-Knight Standard Six. Motorists everywhere have been quick to appreciate its graceful, sweeping lines, its richness of color, its high artistry of finish, its spacious interiors, its tasteful appointments.

But even more important, this new car brings you the superior advantages of the patented Willys-Knight engine—its velvet smoothness, silent power, quick starting and simple, trouble-free design—at the lowest price in history!

Willys-Knight Sixes from $1145 to $2895 in the Standard Six, Special Six and Great Six divisions. Prices f. o. b. factory and specifications subject to change without notice. Willys-Overland, Inc., Toledo, Ohio.

FONTAINE BROS., 191 N. Main Street, Phone 2284-2
ALLEN AVERILL, Putnam

DANIELSON

NEGOTIATIONS STILL UNDER WAY FOR NEW HOTEL

(Special to The Bulletin)

DANIELSON, March 16—Back from a conference with interests at Hartford that stand ready and willing to finance the construction of a combination hotel and theatre on the site of his Attawaugan hotel, William S. Brown said this morning that negotiations are still pending.

Mr. Brown expects to have by Tuesday of next week some preliminary sketches of the proposed building and tentative estimates as to costs. This is not to be taken as indicating that Mr. Brown has definitely decided to go ahead with the building program, merely that he is still seeking after facts and figures, that must meet his own ideas as to costs and the prospect of an adequate return on the investment before he finally decides to go ahead.

He pointed out this morning that the plan that he is considering adopting involves no stock selling program whatsoever. If put through, the deal will be exclusively between himself and the financing company. This being the case, he feels that he is entitled to go slow, to consider and figure from every possible angle what the prospects of making the venture a successful venture are, and no sound reasoner can disagree with that attitude.

Mr. Brown is anxious to gratify Danielson's ambition and community pride in providing such a splendid asset as the new hotel and theatre that is being talked about and as about everyone here would like to see Danielson have. His being the risk, he must be satisfied on every point before he enters into contract.

His idea is for a modernly appointed hotel of 72 rooms. This brick structure would rise four stories, with two stores on the Main street frontage, street level, and with separate lobbies for the theatre and hotel. The arrangement would place the office on the second floor, dining room and restaurant at the rear of the stores and the theatre, seating approximately 1,000 people, at the rear of the hotel, where there is ample space for its development. A long lobby from Main street would lead into the theatre.

Here is a proposition that is alluring to all who are proud of Danielson and confident of its future. Mr. Brown hopes to see his way clear to put through the undertaking. It is not so much a matter of money as a matter of terms and agreement; in fact, the money is all available for the construction and available at once. If Mr. Brown does not decide to go through with the deal, there remains the possibility of his selling the hotel property to someone who is willing to undertake it, the assumption being that the same financing proposition that has been offered to Mr. Brown, would also be made to other responsible parties.

This morning the funeral of Mrs. Olivine Dupre was held from the home in Wauregan, with funeral services at the Sacred Heart church in that place at 9 o'clock. Rev. J. H. Quinn was celebrant of the high mass of requiem, and there were numbers of relatives and friends in attendance. Burial was in the Sacred Heart cemetery, Father Quinn conducting the committal service. The bearers were Pierre Fournier, Joseph Fournier, Arthur Montville, H. Cloutier and Joseph Perry. Louis E. Kennedy was in charge of the funeral arrangements.

There appeared to be a general tendency here today to connect the proposal that Powdrell & Alexander, Inc., increase its capital stock by $1,000,000, with the possibility of that highly successful concern taking over the Connecticut Mills. The P. & A. stockholders are to pass on the stock increase proposal at a meeting in Boston the coming week. No one here can verify the possibility of the curtain company taking over the big plant of the Connecticut Mills, yet the rumor persists. Whether or not such a desirable event should come to pass, there are other possibilities of the big plant at the north end of the town being in operation again by some concern in the not distant future. There already have been negotiations to that end. Such a fine plant cannot long remain idle, and very likely will not. It is too well located and too modern to be overlooked for long.

Many matters claimed the attention of members of Sarah Williams Danielson chapter, D. A. R., when they met yesterday afternoon at the home of Miss Annie Hutchins. Reports from heads of various committees give an insight as to the various worth-while activities of the chapter. In addition, the members were instructed and entertained by a talk, given by Mrs. Mary B. Bishop of Putnam, and vocal solos by Mrs. Harold B. Atwood of Danielson.

Among other things of special interest was an appreciation of Miss Charlotte Palmer, who recently died in Brooklyn, written by one of her friends resident in Mystic and read to the chapter by Miss Amelia B. Hutchins.

Miss Grace Bacon, as chairman of a committee, reported on additional subscriptions to a magazine of special interest to D. A. R. members.

It was unanimously voted to appoint Mrs. W. F. Bidwell, honorary regent of the chapter. Mrs. T. E. Hammett was made an associate member of the chapter.

For the committee on uses of the flag, Mrs. Nathaniel Hibbard reported and made mention of Betsey Ross and the making of the first flag. Mrs. Back, as chairman of the conservation and thrift committee, requested co-operation in sending another package to Ellis Island. Mrs. Helen S. Dowe presented the name of Mrs. T. E. Hammett for associate membership in the chapter.

After the business meeting, Mrs. H. B. Atwood entertained the members with vocal numbers, singing A Birthday, and It Is Only a Tiny Garden. For encores she sang Under a Lilac Bush and Annie Laurie. Mrs. J. H. Milligan reported for the program committee.

The speaker of the afternoon was Mrs. Mary B. Bishop of Putnam. Her subject was Pioneer Days. In treating of this she mentioned the work of copying cemeteries, which has to do with going out into towns of the state and taking from headstones the names and records of those who fought in the Revolution. What this task implies may be indicated by mention of the fact that there are 66 burial places within the town of Killingly, and other towns have a lesser or greater number. From these headstones, in many instances, the only available records are now to be obtained relative to Revolutionary soldiers, and there those who would preserve the records of these patriots are left to seek them. This work is being carried out diligently, and additional co-operation is to be welcomed.

The hostesses for the meeting were Miss Hutchins, Miss Amelia Hutchins, Mrs. Charles Taynton, Mr. J. E. Keech, Mrs. R. C. Spencer and Mrs. Marcus Wood.

Killingly grange members have an interesting meeting scheduled for next Monday evening, when they are to have a special program that has been designated as a Travel night program. Leslie Downs is to tell of life in Honolulu, where he took a college course, and Miss D Boullas is to tell something of Canada and of life and customs there. "Taxes and How to Reduce Them" will be a subject for discussion, and it should prove very interesting, for here is a subject that touches the pocketbook of about everyone, directly or indirectly. The Monday night meeting promises to be an exceptionally interesting one.

Walter A. Musgrave will be at Providence Saturday to hear an address by Timothy Healey at the British Empire club.

All persons having tires, batteries or other property at Goulet's garage, Union street, are hereby notified to call for them within a week. C. E. Ayer, Trustee.—Adv.

Matchmaker Frank Barber said today that he is arranging for eight amateur bouts for the state armory Friday evening of next week.

On Holy Thursday, April 5, there is to be a union communion service of the Danielson Federation of Churches.

J. C. Witter and N. A. Witter were at Ashaway, R. I., today, conducting an auction sale.

L. A. Mauser of the Berkeley Divinity school is to conduct the 11 o'clock service at St. Alban's church, Sunday morning.

Michael Moliaski, arrested last Saturday night after his car hit a pole on Franklin street, near St. James' church, is scheduled to appear in the town court Saturday of this week.

There is to be initiation when members of McGregor corps, W. R. C., hold a meeting next Wednesday evening.

A meeting of the Ladies' Sewing society of St. Alban's church was held this afternoon at the parish house.

Major E. L. Darble has been engaged since Wednesday in making visitations to special troop detachments of the 43rd division. Monday evening he will inspect the headquarters company at Putnam.

Rev. Myron E. Genter, district superintendent, Norwich, is to preach at the Sunday morning service at the Methodist Episcopal church.

Poultrymen from various sections of the county were at Grange hall in Brooklyn today to attend an institute. J. Z. LaBelle of Ballouville was one of the committee in charge of arrangements for the affair.

Mrs. William J. Young of Winter street will have the members of the Ladies' Aid society of the Methodist Episcopal church at her home for a meeting next Tuesday afternoon.

Dressmaking, sewing of all kinds. Call Mrs. F. A. Dubuc. Tel. 122-12.—Adv.

Mrs. James Burlingame is recovering from a serious illness at her home in the Mashentuck district of the town.

Adrian A. Ducquette of Albion, R. I., came this afternoon to spend the week-end with relatives in Danielson.

A financial report covering the activities of the Davis & Brown Woolen company, operating plants at East Killingly and at Uxbridge, Mass., shows that surplus for 1927 was $553,488, as compared with $559,748 for 1926.

Restful Ease after Coughing

"The result of using Foley's Honey and Tar for a dreadful cough, daytime and at night, was a restful one for me," says Mrs. Anne Davison, Long Beach, Calif. The hard cough that follows bronchitis and "flu" is weakening and when it "hangs on" very debilitating. Foley's Honey and Tar Compound puts a healing, soothing coating on a rough, inflamed throat, and immediately eases the irritation that causes the hard coughs. Dependable. Ask for it.

PUTNAM

SEVERAL CASES SETTLED AT SHORT CALENDAR SESSION

(Special to The Bulletin)

PUTNAM, March 16—The short calendar session of the Windham county superior court opened Friday afternoon at Putnam at 2 o'clock, with Judge Edward O. Yeomans on the bench. The case of Mabel C. Ingram vs. Arthur G. Bill, administrator of the estate of John E. Slack was scheduled to be heard Friday, but at the request of the attorneys, it was ordered continued. The next case assigned was that of Marie Lacas of Danielson vs. Leo Delisle, an automobile salesman of Putnam. Delisle held a note endorsed over to him by Willis Vinclette former owner of the Vinclette Motor Sales company of Putnam, when the sales company went into bankruptcy Mrs. Lacas held a large interest in the concern and she took over the note.

The note was dated March 9, 1926 and was over due and unpaid. Delisle did not appear in court and Judge Yeomans awarded Mrs. Lacas $221.76 on the note by judgment by default.

The next case listed was that of Valentine L. Murphy vs. City of Willimantic. This case was ordered continued at the request of the attorneys.

A case not listed was heard in the court Friday, that of John Shea vs. Frank O'Connell. Shea was awarded an amount of $172.27 on a judgment by default. Judge Yeomans ordered court adjourned at 2:10 p. m. until Wednesday, March 21.

Spring's appearance was officially made Thursday as the "boys on our block" were out in the sand lots batting the "horsehide" about for the first time since October. During the past few days the schoolboys have been doing a little spring practicing with the baseball bats and gloves. Boys of the Israel Putnam school have been taking advantage of the early warm springlike days and have been playing baseball during their recesses. It is generally acknowledged by the elders that when the boys start to playing America's game of the diamond that springtime has arrived.

The days of telegraphy on the New Haven railroad are fast passing and now with the telephone service installed on the Midland division and nearly completed on the New Haven division the days of the sounder and key are numbered. The New Haven linemen have been working in Putnam and vicinity for many months installing the new equipment and now the work is nearly completed.

In years past it was quite fascinating to watch an operator sit at a key and send a message and talk to another point by means of dashes and dots, and one enjoyed being in a telegraph office and watching the skilled operators send and receive the messages.

Now with all dispatching done by telephone the most interesting part of train dispatching, to those unable to operate is about to pass out. Although the telegraph is giving way to the telephone, as the horse and buggy gave way to the automobile a few years ago it is believed that some of the telegraph wires on the railroad will remain in the offices and towers for emergency uses.

During the past week many Putnam people have been in Boston attending the Boston auto show. The numerous makes of cars and the beauty of the new models on display pleased many Putnamites. Many of the older automobile fans have spoken of the difference and the progress of the automobile shows at the 1928 showing with the styles at the automobile show of 1914.

There will be a fire alarm demonstration by the department, open to the public when the new boxes for the alarm system arrive. Fire Chief Ralph E. Thurston stated Friday, that when the new boxes arrive they will be wired in the fire station for demonstrations before they are installed in service.

Chief Thurston said that many people do not know the proper method by which to ring in a fire call and that often times large fires are caused by persons not knowing how to call the firemen. The chief said that the superintendent of fire alarm service will wire the boxes in the engine house so that the public may see just how it is done.

BRAKES LOCK AND STALL PUTNAM FIRE APPARATUS

(Special to The Bulletin)

PUTNAM, March 16—The Putnam fire department was called out last evening to answer a general alarm from box 42 at the corner of Bridge and Main streets. The firemen were directed to 16 Buck street to extinguish a chimney fire in a house owned by Eugene Gagne. The fire at first looked to be serious and it might have spread causing considerable damage if it had not been for the quick work of the members of the fire department.

When the box was rung in, some one closed the door before it stopped ringing, causing the alarm to sound four strokes. On the second call it rang the full number. The members of No. 1 hose were delayed when the braking system on the apparatus failed to function.

The driver applied the brakes in front of the Citizens National bank and they remained in a locked position until Chief Thurston secured mechanics to take off the wheels and release the brake. Chief Thurston said that he has for many months been asking for a new set of brakes on the fire engine, but they have not yet arrived. The chief further stated that if that alarm had been for a large fire the delay may have caused many residents living in that district serious loss.

The fire was quickly overcome with the use of chemicals and without loss.

The senior state county Y. M. C. A basketball tournament will be held Saturday afternoon in Waterbury. Many amateur basketball court teams are to contest for state honors at this meet. The Black and White collegians of Woodstock, who were one of the leading teams in the Quinebaug valley league this year and state champions during the 1927 season, will represent Windham county, and will also defend the title.

The Collegians are favorites to win Saturday, and they are carrying much support from the part of the county with them to Waterbury. During the past few weeks they have been playing in elimination contests and they came through with the highest scores over all teams that they have played in the county. County secretary of the "Y" work, L. Edwin Hill will accompany the boys on their trip to Waterbury this afternoon.

Members of the Putnam Rotary club and their wives gathered at the home of Dr. Karl T. Phillips, Thursday evening and enjoyed a pleasant evening at cards. Bridge being the most popular games with the women many tables were in play. The Rotarians tried their hands in a game that was unique, that of trimming hats for the ladies. Ralph C. Jenkins was awarded the first prize for the best trimmed hat. Mr. Jenkins' design of top piece for the feminine folks was one of the latest styles from Paris. Other games were enjoyed. Refreshments were served by the hostess.

Friday evening many Putnam people went to Tourtellotte high school in North Grosvenordale to witness the Tourtellotte memorial minstrel shows that were staged by the students of the schools. The acts were well gotten up and each student was well versed on his part. Many attended and a large sum was realized for the plays. The proceeds of the minstrel will be devoted to the high school athletic teams.

Captain William J. Jarvis of the Putnam police has purchased a new style of silent policemen to guard the corners at intersecting streets. During the past few months the police department has experienced much trouble since they have been using the wooden dummies to post the streets. Many of the silent arms of the law have been knocked down and broken many times by careless motorists. The new style dummy is made out of iron and weighs approximately 350 pounds when erected. They are very attractive and are much more visible to autoists than the old wooden dummies. Captain Jarvis believes that he has finally sloved the question of keeping a dummy on McGarry's corner on Grove street Friday morning the captain told a Bulletin representative. "If any thrill-seeking autoist knocks these dummies down they will be in a heap themselves on the side of the road."

With the national political conventions coming during the summer months the local officials of both parties have completed plans for the election of delegates to the state conventions to choose delegates to the national conventions.

The republicans are to meet in the municipal building next Monday evening to choose their state delegates. These delegates will meet at Hartford to cast their votes for national delegates who will choose the presidential nominee for the 1928 presidential race. The democrats have not yet set any date to choose their delegates to the state convention.

The democratic city committee is to meet at the city clerk's office Saturday afternoon in private session to select a possible candidate to succeed Willis B. Carroll as alderman from Ward 4, in the common council. Chairman Frederick Dumas of the committee stated Friday. The successor will probably be made known after that meeting.

Since Mr. Carroll tendered his resignation to the council many have been wondering who will be chosen to succeed him. It is believed that since the recent controversy over the water works situation became so agitated, the leaders of the cement reservoir plan will probably attempt to find some man who will take the stand in their favor and against the mayor and the councilmen. Although there are many interested in the new successor no possible names have been mentioned as yet.

The Knights of Columbus and the Odd Fellows held their weekly card tournament Thursday evening in the Knights of Columbus rooms on Union street. After bringing last week's match to a draw the Odd Fellows were unable to score a victory this week, but again went down to a defeat by a score of 7 to 3. The tournament comes to a close on March 29, and if the Odd Fellows expect to make any kind of a showing they will have to start winning a few of the remaining contests. The summary is given with the names of the Odd Fellows first: Bid whist: F. Strombelis and Talbot lost to E. Phaneuf and M. Hannifan; Campbell and C. Tourtellotte lost to Irving and Igoe; K. Andrews and Shippee lost to St. Onge and Remillard; F. Morrarty and G. Gifford won from Welch and L. Giraca; Card and Fern won from Montville and Renshaw; Arnold and Adams lost to C. Bove and A. Giraca; J. Gifford and C. Shaw lost to Appleby and Cain; E. Andrews and H. Morrarty won from Bologna and T. Hannifan; bridge: Perry and McIntyre lost to McGarry and Benoit.

The total score for the season now stands at 129 to 69 in favor of the Kaceys.

JEWETT CITY

TEN-TON TRANSFORMER MOVED WITHOUT DIFFICULTY

(Special to The Bulletin)

JEWETT CITY, March 16—This morning, Main street residents were given another opportunity to witness the moving of another of the big transformers to the station near Ashland park, by the Connecticut Light & Power Co. By means of a "made while you wait" tractor, the big ten-ton transformers were caterpillared over the state road. Three men and three six-foot rolls did the trick. A line from the motor of a truck 100 feet in advance did the pulling. Many watched with interest the transfer of the rolls from the stern man to the bow watchman. As soon as the weight was off the one in the rear, it was grabbed up and thrown like an Indian club. The track-maker caught it, and always just in time, kept the caterpillar on an even keel.

CAT PULLED TO SAFETY FROM CARDING MACHINE

P. W. Chase, welfare superintendent at the plant of the Ashland Cotton Co., tells of the following accident. As Phelix Desrosier, an employe in the carding department, was about to start one of the big cards, Monday morning, he noticed a cat curled under the long steel combing teeth, fast asleep. No amount of persuasion seemed to convince Tabby that she was in a position to lose one, at least of her nine lives if the belt was shifted to the driving pulley. As a last resort, Mr. Desrosiers reached between the big feed rollers, grabbed the cat, and pulled her to safety. During the drawing out operation the kitty sans her fangs into her rescuer's hand, causing such severe lacerations that expert attention at the Ashland club was necessary.

The following item appeared incorrectly printed in these columns Friday morning: St. Patrick's day will be April 28th, and that night daylight time goes into effect again, with the advance of timepieces.

It should have read: "Six weeks from tomorrow, St. Patrick's day, will be April 28th, and that night daylight saving time goes into effect again, with the advance of timepieces."

On the Jewett City alleys, Thursday night, the Glasgo Giants won points from the Glasgo Remnants. The high single, 122, was bowled by Paranto. The high total, 324, was bowled by McCluskie.

Glasgo Giants

Wilcox	96	84	92—	272
Sheba	96	115	96—	307
Osga	96	89	84—	269
McCluskie	104	114	106—	324
Banas	91	87	100—	278
	483	489	478—	1450

Glasgo Remnants

Ban	72	90	88—	250
Brooks	111	91	98—	300
Paranto	122	78	83—	283
Trudeau	99	119	95—	313
Stuterman	86	72	81—	239
	490	450	445—	1385

Work by hour or day wanted. Call phone 192.—Adv.

Miss Alice Jodoin, Cleo Couture, Louise Maynard and Mrs. Arcelis Clocher are spending the week-end in Pawtucket at the home of Mr. and Mrs. Herman Roberts. While there, they will attend a shower for Miss Dora Couture, whose approaching marriage with Edward Barry of Jewett City is announced.

Frank Hyde of Lisbon saw a flock of 15 robins last week in a lot near his home. Dr. Jennings reports seeing the first bluebird, March 5. The pioneers of the East Main street Highlands grackle colony arrived this week.

Mrs. Walter Marshall entertained the Harmony club Friday afternoon. Mrs. W. C. Jeffers went to Natick, Mass., Friday, to visit her sister, Miss Clara Wood.

George Hildred of Norwich was presented before Judge Earle Palmer at the home of George Humboldt in Lisbon Thursday night, charged with operating a motor vehicle without a license. He pleaded not guilty and was defended by Attorney T. J. Kelly. He claimed he had a license last year, but it had not been renewed. He was found guilty and fined $10 and costs. The machine he was driving was sideswiped by a truck on the River road near Tunnel hill, causing his arrest by Deputy Sheriff John Dolan.

Deacon J. E. Phillips has been unable to be at business for several days on account of illness.

The funeral of Mrs. Alsoda Dillon of Voluntown was held at Undertaker Gilbert's funeral parlors Thursday afternoon. Rev. J. W. Carter conducted the service. Burial was in the Jewett City cemetery.

Ruth le Rebekah lodge conducted a food and candy sale in the town hall Friday afternoon. Miss Ethel Fisk was in charge and was assisted by Eleanor Stetson, Mabel McBroome, Miss Ida Foster and Mrs. John Hanson. The sale was for the benefit of the infirmary fund.

Faith chapter, O. E. S., entertained at whist and bridge in the Masonic rooms Thursday evening. There were seven tables of whist. The first prizes went to Mrs. E. E. Gilbert and James G. Blair, and the consolation awards to Mrs. F. H. P. Clement and Mrs. Chadwick of Baltic and to Mrs. W. B. Truesdell of Pachaug. The bridge prizes were won by L. G. Buckingham and Edward Blake. Candy and salted nuts were on the tables. The committee was Misses Doris Myott and Sadie Thompson and Mrs. Ellen Paul.

Finn's, today, mat. and eve., The Main Event, with Vera Reynolds.—Adv.

NOANK

The Shamrock basketball team of Mystic came down to the village in a large touring car followed by 100 fans, for the big game of the year in the village hall, between the Crescents and the Shamrocks. The fans lined the playing court, over 255 attending. The Crescents' cheering section, with red bands on their arms, had ish horns and bells and were led by Eddie Ellis. The Shamrocks' cheering squads had green handkerchiefs and green hats. The girls were led by Miss Nellie Scott. Referee Fitzpatrick called Capt. Jeff Steward and Lefty Patterson and gave them the signal, both teams going at it hard. Dash Patterson was making some fine shots, while Engine Foote, with a keen eye for long shots, was also putting them in for the boys in green. Lefty Patterson hurt his ankle and the game was stopped for several minutes. But, game as Lindy flying across the Atlantic, he told the timer all right again. The Crescents' cheering section gave him a great salvo. The first half ended with the Shamrocks holding a small lead, score, Shamrocks 20, Crescents 16. Coach Billie Crane sent Stretch Morrison in the place of Sure Shot Morgan. In the last half, the boys from up the river had the Indian signs on the fighting Crescents, dropping them in like a machine gun in action. But the new moon boys keep right on fighting to the end. The cheering section in green was wearing a smile, giving their team a cheer till such noise was never heard in the old town hall. With only a few minutes left, the never-die spirit of the Crescents was urging them to victory, but the lead was too big to overcome. The boys in the red and black had to be on the short end of the score and it turned out a victory for the Shamrocks. Final score, Shamrocks 38, Crescents 28. The outstanding star for the Crescents was Dash Patterson, getting 16 points. The others of the team worked hard. For the Shamrocks, Engine Foote made 17 points. Referee Fitzpatrick, Timer Bracci, Scorers Brown and Winterbottom. The cheering squads of the Shamrocks did a snake dance, happy over the victory. Dancing followed to music by Russo's orchestra of New London. Lightfoot Jake, of Montville, did the Lindbergh hop as the orchestra stepped on the music.

Mr. and Mrs. John Johnson, of Norwich, spent a day in the village this week.

Mrs. Lizzie Potter has returned to her home, after spending the winter months in Waterford with relatives.

Paul Sullivan has left for a short visit in Maine with friends.

Recently, while doing her housework at her home on Elm street, Mrs. Frank Fish was shaking a rug over the piazza when the railing gave way and she fell to the ground. She was taken into the house by neighbors, while a telephone call was sent for a doctor. He found an injury to her shoulder and a broken bone in her foot. It was reported that an x-ray will be taken to see if any more bones are broken.

Liberty council, Daughters of America, held a meeting in their hall with 27 members present. Miss Bernie Smith played the piano as all sang America. After the meeting, a fine oyster stew was served by the good of the order committee. A pinochle committee was put on and will run pinochle every week.

Schooner William Morse, Capt. Henry Langworthy, came into the harbor and tied up at Roger's dock. She had a large fare of tile-fish after fishing at Georges banks. Supplies will be put on board, also gasoline, and the craft will clear again.

Jack Lane, of Essex, was a caller in Noank Thursday.

Raymond Sistare has gone to Bridgeport to see his cousin, Sam Martin.

Disturbing Night Cough Quickly Stopped

"A distressing cough and irritated throat kept me miserably awake at night and prevented others from sleeping. Foley's Honey and Tar Compound quickly comforted and relieved me. Helped my neighbors over "flu" coughs, too. Feel I must tell you about it." says H. C. P.——, Sailors Snug Harbor, N. Y. Wonderfully soothing and healing. Bland to the tender throat of a child, effective in stopping the stubborn coughs of grown persons.

Fired . . . because he was always tired

IN EVERY walk of life you'll meet the "Drowsy Bills" . . . men and women who are losing out because they are forever tired. Young people they *often* are, in age—but old in energy. They try hard enough—but they are serving constipation too. The dread disease that can rob the strongest body of strength. That kills initiative. Wrecks health. That often handicaps with lasting disease.

And isn't it a pity when a simple, healthful cereal could bring relief all the while? Kellogg's ALL-BRAN is guaranteed to relieve constipation promptly and safely. More — to prevent it from the start.

Nothing less than "ALL-BRAN" *is 100% effective*

Bulk or roughage relieves constipation *naturally*. ALL-BRAN furnishes healthful bulk in generous quantity because it is 100% bran. This bulk absorbs moisture and distributes it through the digestive system. Gently distending the intestines — exercising them — sweeping out wastes and poisons. In a part-bran product the quantity of bulk is seldom sufficient to completely perform this work. That is why doctors recommend ALL-BRAN. Because it *is* 100% bran and accomplishes 100% results.

Different from unnatural pills

ALL-BRAN works as nature works. How much better than habit-forming drugs and laxatives whose dose must be constantly increased to remain effective—and which sometimes injure the system.

Kellogg's ALL-BRAN is an inviting, healthful cereal to eat with milk or cream. Delicious with fruits or honey added. Sprinkle it into soups too. Use it in cooking—recipes on package. Mix it with other cereals. Just eat two tablespoonfuls daily—chronic cases, with every meal.

For health's sake, be sure you get genuine Kellogg's — the original ALL-BRAN. Don't take chances with part-bran substitutes. At best, they can be but partially effective. ALL-BRAN is sold by all grocers. Served at hotels, cafeterias. On diners. Made by Kellogg in Battle Creek.

Kellogg's ALL-BRAN

Guaranteed! Kellogg's ALL-BRAN is sold with this definite guarantee: Eat it according to directions. If it does not relieve constipation safely, we will refund the purchase price.

Body That Hides *Certain-teed*

Certain-teed Paint has exceptional hiding power because it has body. This is due to the use of the best quality material scientifically proportioned, finely ground and evenly and thoroughly mixed by modern machinery under the supervision of experts. Because of its high quality *Certain-teed* Paint covers more surface per gallon and wears longer than any ordinary paint. Let us furnish *Certain-teed* for your paint job.

D. BLUMENTHAL

Town Hall Building, Danielson

SPRING HATS

The new models are here, in all their attractiveness and beauty, for your inspection, and are priced from $1.25 up. We invite you to visit our store today.

The Cyr Millinery Store

Cyr Building, Danielson, Conn.

YOU ARE CORDIALLY INVITED TO ATTEND

The Millinery Opening

SATURDAY, MARCH 17

— OF —

The Georgie Hat Shoppe

DANIELSON INN BUILDING

1 Furnace Street, Danielson, Conn.

1790 1928

Norwich Bulletin and Courier

Entered at the Postoffice at Norwich, Conn., as second class matter.
Telephone Calls:
Bulletin Business Office 430
Bulletin Editorial Rooms 35-2
Bulletin Job Room 35-3
Willimantic Office, 834 Main St. Telephone 1121-2.

138 YEARS OLD

Printed every day in the year except Sunday.
Subscription price 12c a week, 50c a month, $6.00 a year.

Members of The Associated Press
The Associated Press is exclusively entitled to the use for republication of all news despatches credited to it or not otherwise credited to this paper and also the local news published therein.
All rights of republication of special despatches herein are also reserved.

Norwich, Saturday, March 17, 1928.

Daily Average Circulation
WEEK ENDING MARCH 10, 1928:
13,561

WAR PREVENTION POLICY

For some little time there has been an exchange of views between this country and France concerning the abolition of war. Foreign minister Briand made the proposition that there be a renunciation of war between France and the United States. Secretary Kellogg gave endorsement to the idea but suggested that if it would be a good thing for such a treaty between the two nations it would be still better to broaden it out and have it include other countries. Instead of having two nations committed to peace he saw the desirability of getting back of the idea of international peace by getting all nations interested.

Little has been said by Secretary Kellogg concerning this matter except through his communications with the French foreign minister, but in his address in New York before the Council of Foreign Relations he set forth the war prevention policy of this country which clearly indicated that there was nothing back of it but the wholesome desire to reach such a goal.

Because such a suggestion has been made doesn't necessarily mean a that it will be accomplished, but the exchange of views between the two countries cannot fail to stimulate thought along such lines and as a result there is no telling how soon such a move may be possible. There are questions which will naturally arise in connection with such a move. They are preliminary to any definite action being taken but from the statement by Secretary Kellogg it doesn't appear that any of them offer an insurmountable difficulty.

There are nations which have agreed to go to the protection of others in case of attack and there is our own Monroe doctrine which involves certain responsibilities on our part, but if there is an agreement among nations not to go to war and that agreement is respected, practically all of the objections raised will be overcome.

There is unquestionably a widespread sentiment against war. Secretary Kellogg isn't disposed to overestimate it. He is prepared to accept it with a sprinkling of salt, but he is desirous that this country should give its full support to the idea of bringing about the adjustment of international disputes by other means than war and he sets this forth in no uncertain terms when he declares: "Certainly the United States should not be backward in promoting this new movement for world peace, and both personally and officially, as secretary of state, I shall always support and advocate the conclusion of appropriate treaties for arbitration, for conciliation and for the renunciation of war." It is a policy that is certain to get widespread support.

SOVIET GOLD

When the soviet government sent 15,000,000 in gold bullion to this country there were started complications which had not been anticipated. The gold was for the purpose of establishing credits here and, as is the case with all bullion, would have to go through the assay office. Confronted with the acceptance of this gold for assaying the department of state and treasury wrestled with the matter and it was decided that the bullion could not be accepted.

While this matter was under consideration it came to the attention of the government that this gold was likely to be claimed by the Bank of France. That action has since been taken and the suit instituted against the banks holding the gold by the Bank of France promises to present not a few complications.

It is the claim of the Bank of France that it had on deposit in the Imperial Bank of Russia $52,000,000 in gold francs when the soviet regime took over the Russian government. It conceives the possibility that this is part of its own gold, and, at any rate, lays claim to it which it hopes the federal court at New York will uphold.

Since the gold has been in this country it has meant a daily interest loss to Russia. But for the suit the bullion would probably have been transhipped to some other country, but now that suit has been brought it means tying up of the bullion for an indefinite period and a large loss even though the suit fails.

ANSWERING PORTO RICO

Replying to the appeals of Porto Ricans that that island be constituted a "free state" President Coolidge has taken pains to set forth the advancement which has been made in the island and among its people in the last 30 years and to point out that while there was nothing in the treaty of Paris which promised anything more liberal than the regime that existed at that time, yet Porto Rico has received great benefits, that its people enjoy greater liberties, that they have greater control of their own affairs and as at present constituted the government there exercises a greater degree of severeignty over its internal affairs than does the government of any state or territory of the United States.

The progress which has been made in Porto Rico under United States rule is outstanding. There has been a tremendous change. Distress and hopelessness have given away to prosperity and optimism and in the matter of health and education there has been decided improvement. The commercial relations with the United States were set forth by the president in a manner which indicates the help that has been gained in this direction. What this means to Porto Rico was illustrated by the statement that but for the fact that the products of the island have free admission to the United States the products sold here last year to the amount of $97,000,000 would have had to pay duties of $57,000,000 were the relationship not what it is. The island has distinct trade opportunities because it is United States territory. It profits in many ways. Porto Rico gets the benefit of government services and yet it pays no tax to the United States. Much of the revenue it receives would go to the United States rather than to Porto Rico if the existing status were changed.

Porto Rico has improved and is steadily improving but it has not as yet reached the time when it is ready for statehood. Those who are agitating in that direction are ambitious, and for that they cannot be blamed, but they have good reason for counting their blessings, for continuing to strive for greater prosperity and advancement under the protection of the United States and to aspire for anything reasonable, but, as the president says, "it is certainly not unreasonable to ask that those who speak for Porto Rico limit their petitions to those things which may be granted without a denial of high hopes for the future."

RETURNING THE MONEY

Without a doubt there is much interest in the appeal which has been made by Senator Borah that a fund be raised for the purpose of returning the contributions which were made to the republican campaign fund by Harry Sinclair, and there would probably be no great difficulty in raising the amount in view of the situation which has been disclosed and the desire to eliminate the appearance of benefiting from money resulting from the oil lease.

The affair in no way involves the present national committee and it can be appreciated that there is a reluctance to assume any responsibility in connection with it, its solicitation, or its use as might be indicated by attempting to pay it back.

Nevertheless there may be much more support given to the suggestion which has been made by the Springfield Union that if Sinclair got his money illegally there is no good reason why it should be paid back to him and thus if there is a move made to raise by subscription such a sum as he contributed to the national republican committee the money ought not to be paid back to Sinclair but devoted to some worthy purpose or charity.

At the same time it is quite natural that the question should be asked as to what is going to be done about the large sum that was contributed to the democratic campaign fund by Doheny, who was quite as deep in the crooked lease of government oil land as Sinclair. Has any move been made as yet on the part of the democrats to see that the Doheny subscription is returned because it is tainted? It is time for a general, not a one sided, purification.

BUILDING THE ROADS

The road building policy of the state of Maine has been set forth by Chairman Smith of the state highway commission. During this year $2,500,000 will be spent on highway construction in Maine and in the spending there will be constructed cement roads on the trunk highways, macadam roads on cross highways and gravel will be used in the maintenance and building of the lesser roads.

This is a policy which promises to give Maine the best results in highway construction. From the cement roads it will obtain the best possible service and long life under the smallest maintenance cost. These will be the roads that will get the greatest traffic and therefore the greatest wear and the type of construction will obviate reconstruction for a long period of time.

The lesser used cross roads and the lesser roads will be well taken care of under the indicated plan. Such construction will permit of attention being given to a much larger mileage than would be the case if the better construction were attempted in either case. Maine is evidently trying to serve the greatest number in the best manner possible under the limit placed on expenditures for this purpose.

While attention may be concentrated on the main lines of traffic it is apparent in every state that the sections of a state which are not crossed by trunk lines are entitled to and should get unstable roads. Residents in those sections who pay their taxes are entitled to consideration and return. They get it chiefly from the attention given the cross roads.

EDITORIAL NOTES

St. Patrick's day, morning, afternoon and evening.

Increasing indications this week that spring has almost reached the corner.

The man on the corner says: Regardless of the day all signal lights will not be green.

If you haven't made your income tax report you might as well get ready to meet the penalty.

Now California will call Florida's attention to the fact that they are once more 50-50 on disasters.

Some are predicting the coming of the five day week, but there are those who have already got the no day week and don't like it.

Captain Robinson of the Robert E. Lee doesn't intend to carry on a newspaper discussion of the wreck. Though quoted as saying that the compass was faulty he made no denial but to the steamboat inspectors he insisted he made no such statement.

THE MAN WHO TALKS

One will not soon forget the able manner in which Dr. Henry Howard, who gave a very fine series of sermons lately at the United church on the Cross in its relation to humanity, showed that while God had interest in the masses, He was also interested in the individual man. This is made clear by the minuteness of the creative energy. The subdivision of matter is so minute as to baffle the finite understanding. We not only have the molecule and the atom—and with the atom it was for a long time supposed that matter was in its smallest form—but now science has established the fact that the atom is made up of millions of electrons, all of which goes to show the minuteness of the creative energy. Now there is some intelligent reason for such infinitesimal details in the subdivisions of matter. All of this minuteness has some necessary purpose that must have been supervised by the Creator. The Creator did not spurn detailed work.

The above suggests the benefit to the city at large and to our individual churches in particular, in securing for the Lenten season some divine of national reputation—to give a series of connected addresses on the great facts in relation to our Lord's last days on the earth. This has been made possible by the intelligent beneficence of Miss Louise Sturtevant in her bequest to The Young Men's Christian Association of this city. It shows the keen interest she had in the things of the spirit. It is gratifying to see how heartily all the churches of the Protestant denominations have united with the Y. M. C. A. in this important work. With Miss Margaret Slattery to wind up the course this year and with Dr. Howard and Dr. S. Parkes Cadman in view for next year, this interest will be kept up.

Before me lies a blotter with this sentence from the works of Henry Drummond: "I expect to pass through this world but once. Any good, therefore, I can do, or any kindness that I can show to any fellow-beink, let me do it now; let me not defer it or neglect it, for I shall not pass this way again." This reminds one of the important contribution Drummond years ago made to the thought of the Lenten period in that wonderful little book entitled: "The Greatest Thing in the World." The other book that Drummond wrote about the same time: "Natural Law in the Spiritual World" was with the former among the "best sellers" of that day. It is true that we do not travel over the same identical pathway twice. Duties neglected once cannot be be performed at another time. Other duties similar to them can be performed at another time but they cannot be the same identical ones. The moral is, let us be alert to the duties just as they come.

As these lines are written we are in the waning period of a snowstorm that may be called a blizzard of the mild variety. Possibly by the time these words appear in print, the body of snow may have entirely disappeared, so fitful is our New England climate. Of course it naturally recalled to the memory of us older fellows the historic storm of 1888, and especially does it recall to the writer's mind the remarkable sermon that was preached on that occasion by Dr. George Leon Walker—one of the princely preachers of that day, pastor of Center church, Hartford. The trend of his thought was what would have happened if the snow had fallen to twice the depth. It certainly was not scientifically impossible. If it had it would have resulted in the greatest calamity of modern times. It shows that there is a mighty, kindly hand back of all the storms of life.

There has never been a time in the history of the business world when there was a greater effort to deal honestly with the public than now. Surely great emphasis is being put on the old motto that "honesty is the best policy". In evidence of this statement see the effort put forth by banking institutions to protect the buying public from fraudulent enterprises; not only those that are clearly bogus, but even those that have shaky foundations. The public is being informed by those who look into all the details of corporations that are asking the public for loans. We are informed for what purposes the money is to be devoted. We are told the financial standing of those thus seeking to extend their business, and what the outlook is for their meeting their obligations. Of course it cannot be said that any investment is absolutely safe, and wherever one puts his money he runs some chances, but the idea is to reduce these chances to a minimum.

What is the origin of the saying, "mad as a March hare?" whether we know it or not the expression can be treated in the following logical way: First, can it be proved beyond a doubt that hares—otherwise docile and tenderhearted animals—are subject to that violent disorder called madness? Second, if they are subject to that infirmity is it proven that they get any madder in March than in other months? If so to what sinister agency or perversity can this animal infirmity be attributed? Third, do other animals get mad in the same way and to the same extent that hares do? and do they get madder in March than they do in February or April? and when they are mad do they go on the same kind of rampage? Fourth, if hares—and other animals for that matter—pass away while they are tearing mad, is that the last of the hares?

Is there good reason for believing that man is the finished product in the evolutionary process of development? It will help us in determining this question by comparing man as we find him today with what he was at an earlier stage of his development. If there is any evidence to be derived from the petrified remains of man who lived several thousand years ago it points to the fact that human bodies were the same as ours. In other words there has been no advance in bodily form. As to the intellect we must admit that those who wrote the Psalms and Prophesies were equal to those who write devotional literature today. Along the line of philosophy the works of Plato and Aristotle are still standards. Of course the average human being today has vastly greater knowledge than those of ancient times, because we have the past centuries to gather knowledge from which they did not have.

Like pestilential diseases, the muckraking of the characters of public men breaks out every few years with its contemptible attempts at vilification. These stench producing articles are eagerly devoured by a certain type of people. Some years ago a few desperate magazines whose mailing lists were in a desperate strait tried to brace up their wobbling publications by attacking eminent public men, picturing them as villains, but managing to keep just within the law. There have been of late some desperate outbreaks of this character. Washington the patriot has been the object of a virulent attack. No one regards him as the painted saint of some of the earlier biographies. Neither is he wretch of some recent portrayals. Henry Ward Beecher is the latest victim of this sort. Are the people of America ready to believe that the greatest preacher that this country has produced was a vile hyprocrite?

An investigation of energy shows that a man works as hard playing three rounds of golf as in plowing an acre of land

ECONOMIC CHANGES IN NEW ENGLAND.

John S. Lawrence, president of the New England council, speaking before the tenth quarterly meeting of the council at Providence Friday, said:

I wish to call your attention to the project of the committee on recent economic changes, appointed by Secretary Hoover, and of which I have been made a member representing New England and the New England council. I attended the first meeting of this committee and was impressed with the seriousness of the effort, led by some of the country's ablest executives and assisted by experts of outstanding ability. Adequate financing is assured and it is estimated that about a year's work is required.

The purpose of the study is to find out just what are the recent economic changes in our country, their effect upon social and business conditions, and to point the way, through the knowledge thus gained, to working out the methods by which business can best effect the necessary readjustments.

One is impressed with the importance of this study, and especially with its importance to New England as the region of greatest industrial maturity in the United States, when one recalls some of the specific changes that have actually taken place in recent years, almost without our realizing that they have occurred, and certainly without much understanding as to why they have come about.

Startling Changes in Employment

There have been startling changes in the employment of our people. The respective ratios of wage-earners engaged in production and distribution have radically shifted. In 1880 agriculture, lumber and fishing absorbed practically half of all those gainfully employed; in 1920 only 27.3 per cent. In the 40-year period the proportion engaged in manufacturing, mechanical and mining pursuits has risen from 25.6 per cent. to 32 per cent. Professional service now absorbs 5 per cent. as against 3.5 per cent., and domestic service shows almost no change, but the proportion engaged in "trade, transportation and clerical services" has more than doubled. In 1880 it was 12.2 per cent., in 1900, 18.7 per cent., and in 1920, 34.5 per cent., with every indication pointing to still further increases in the last eight years.

In New England the proportion of population engaged in both manufacturing, trade and transportation are considerably higher than for the country as a whole, thus reflecting our more advanced stage of development. This fact also indicates that some of the changes now engaging national attention have occurred in largest degree right here in New England.

Manufacturers Get Loss

Let me dwell for a moment on the enormous increase in the number of people engaged in trade, transportation and clerical services. Their activities largely constitute distribution, and it is well known to all of us that the rising costs of distribution make up one of the most outstanding problems of the day—problems in the solution of which New England has more at stake than any other section. The statement is made that before the war the manufacturer received 60 cents of the consumer's dollar and that he now receives but 40 cents. In other words, in less than 15 years the relationship has been completely reversed. I know of one New England manufacturer who finds his proportion of clerical workers double what it used to be. This increase is largely an added charge against his costs of distribution.

We used to approach business problems by beginning with production. It now seems that we must not only study distribution, but start with investigations of consumption, and then work back through distribution to production. Such was the general feeling at the first meeting of the Hoover committee, and this view will doubtless find concrete expression in the committee's studies as they develop. I think you will agree that if, a few years ago, some of our New England industries had approached their production problems through studies of consumption and distribution, their situation today would be more happy.

We all know that not only is there a large field for economics in distribution, but that also many of us, as manufacturers, are thoroughly dissatisfied with the channels and methods we have been depending on to secure distribution. Some of our larger industries, such as the automotive industry, have been able to schedule from consumption through distribution to production, but most of us are able only to schedule our production and push our goods into distribution, hopeful that they will be consumed. Were it possible for most of our New England factories steadily to schedule their consumption, economics in distribution and consequent strengthening of their position would result.

New England Has Most to Gain

A large proportion of New England industry is made up of long established classes of manufacture that have most to gain by progress in this direction. The national movement for the elimination of waste, which had its origin in a group similar to the committee on economic changes, brought about striking results, some of which I shall mention in a moment. Why may we not expect equally important results in the field of distribution, if the problems are approached and dealt with along sound lines?

There are other even more striking phenomena that have occurred, equally vital to New England and its industrial growth and prosperity. Chief among them is the fact that while distribution costs have been rising, costs of production have been falling, and there have been enormous increases in output accompanied by actual decreases in the number of workers employed.

Our agricultural populatio is much smaller than 10 years ago. One million persons are estimated to have left the farm in 1926 alone, yet our agricultural production has not shrunk proportionately.

The railroads of the country are furnishing a volume of transportation service without precedent, yet the number of their employes has decreased 16 per cent. since 1920. In 1925 the railroads carried the same volume of traffic as in 1923, while employing 7 per cent. less workers.

Two Men Do Work of Fourteen

These phenomena are surpassed in the field of industry in the period between 1914 and 1925. The increase in output per worker in the manufacture rubber tires is 211 per cent., in automobile manufacture 172 per cent., in petroleum production 61 per cent., in paper and pulp 34 per cent., while in leather tanning the increase is 26 per cent. In certain processes of steel making two men now do the work of fourteen. It is estimated that adoption of simplified practices in seven classes of industry has effected annual savings of over $300,000,000.

Taking the United States as a whole, in 1925 the number of wage-earners in all factories was 4 per cent. less than in 1923, while the output was between 6 and 7 per cent. greater. In 1926 the number of workers in all factories combined was 8 per cent. less than in 1923. These figures indicate an average increase of efficiency of output per worker in all industries in the United States of no less than 15 per cent. since 1923.

What has been happening to the armies of workers released from industry in these recent years? The whole story is not known, but some facts have been established with fair definiteness. For example, since the war, hotels, restaurants, etc., have absorbed an additional 500,000 people. In the same period an additional three-quarters of a million have gone into automobile distribution and servicing. The radio trade (not manufacture) and the motion picture theatres have taken another 125,000 each. These three groups alone account for one million persons, more than 3 per cent. of the total employed population of the United States.

Council Should Co-operate

These are large matters worthy of the attention of members of the council in their bearing upon New England's development and prosperity. I believe we should especially consider the advantages for New England to be gained by means of the studies of the Hoover committee. I recommend that the council overlook no opportunity to maintain contact and co-operation with this group of leaders and their distinguished collaborators. I believe we in New England are peculiarly affected by the changes that are taking place, and that we therefore have most to gain in a study of them and in a readjustment of our economic machinery in the light of the knowledge thus gained. It may be possible that as these studies assume more definite form it will seem to the council desirable to stimulate or sponsor the making of parallel investigations in our New England territory, so as to more speedily assist our manufacturers to get into those fields of industry most capable of expansion, and to organize themselves effectively to reach, as quickly as possible, the most promising markets at home and abroad.

LETTERS TO THE EDITOR

Why Prohibition?

Mr. Editor: Miss Ruth Sutton Kirker of Seattle won the first prize of $1,000 in the finals of the national prohibition oratorical contest, conducted by the board of temperance prohibition and public morals of the Methodist church.

She said: We insist upon a philosophy to justify the symbols of religion that are advocated for us. We want to see that the local conventions imposed upon us are sociologically advisable. And when forbade to manufacture, sell, or transport intoxicating liquors, liquors containing more than one half of one per cent. alcohol, we inquire, "Why?"

Professor Irving Fisher, an economist at Yale university, tells us why, "* * * alcohol is a narcotic poison, a habit-forming drug, intoxicating as such. It has no place, by nature, in our human physiology." This fact gradually worked its way into the public consciousness. Observing colonists saw that intoxication made servants useless and ministers unworthy. The period following the Revolutionary war was made more critical by the demoralizing effect of drink upon the population. Just before the Civil war, it was learned that the excretion of the alcohol organism is poisonous not only to itself, but to everything above it in the animal kingdom. Each of these periods saw a stage of temperance agitation—from moderation in the use of all liquors to complete abstinence from all "ardent spirits"; from disuse of ardent liquors, to abstinence from all alcoholic drink; from total abstinence on the part of individuals, to strict regulation by the state; from high license to local option to state prohibition. But even at this point, two billion dollars were spent annually in saloons, drunkenness was prevalent, so industry and society continued to suffer.

The purpose of prohibitionists to achieve national prohibition was plainly announced. The issue was thoroughly discussed. The American people made up their minds on the matter, and as a result the 18th amendment was ratified by 45 of the 48 states. No other amendment ever before the people of this country has received such uniform support from both political parties, and from every section of the country, or has been ratified by such overwhelming majority of the states. It is impossible to complain against the method used without complaining against our legislative structure itself.

But the significance and justification of this act depends upon its effect. If, in the long run, it is increasing the health and safety and improving the morals of people in general, it is a good public policy. No one knows how much liquor is consumed today. The only way to determine the comparative amount of liquor used is study conditions which are affected by the use of alcohol as they existed before and since prohibition. Juvenile delinquency has fallen off one-third. The number of savings accounts has increased from 10 to 40 million. Drink-caused poverty has decreased 75 per cent. Church membership has increased steadily. Freedom of streets and prisons from drunkards is apparent. Dr. W. J. Mayo said in New Orleans, La., on November 17, 1925: "There are fewer cases of alcoholism today than in pre-prohibition days. Surgical cases coming into our hospitals do not include as many instances of lowered resistance due to alcoholism as in former days."

Consistent temperance and self-control are acquired only by practice. Today the United States affords a perfect opportunity for that practice but a noisy element insists that it is an added incentive to corruption of governmental machinery and that the expense of prohibition enforcement is extreme. Well, democracies have been born of revolutions. In its early development the Protestant church struggled under political discrimination. "Corruption of governmental machinery" in this connection implies hush money and speak-easies. These are resorted to only by those who used liquor before the amendment went into effect and who really miss it and by those few but powerful interests whose profits have been adversely affected by prohibition. Granted continued enforcement and these two groups will die out. Again, as in former cases of social reformation, the difficulty will be only temporary, during the period of readjustment to the revolutionary change. The good will last.

"Wets" claim that prohibition enforcement is extremely expensive but figures and facts prove otherwise. States that compare the amounts of fines or penalties imposed upon violators with the cost of their apprehension and conviction, show that the bootlegger pays the cost of enforcement. Prohibition has justified itself financially. Productivity of labor has increased ten per cent.; "real" wages of labor per hour, after making all due allowances for changes in the purchasing power of the dollar, have increased 34 per cent. between July, 1924 and Jnauary 1925, most of this sudden improvement came after prohibition. Gary, Leland, and other industrialists believe in prohibition. They say that if it cost even a billion dollars a year, it would be worth while purely as an economic investment.

This is the note that rings home. Roger Babson says that "Young people who have never seen the dreadful evils of intemperance from lack of experience or observation do not realize its dangers," are the most important source of demand for change in the prohibition amendment. We may be so blase and material that we can not be impressed by descriptions of the aesthetic horrors of the open saloons, especially in contrast to the reasonable pleasure of intelligent, restrained indulgence. But when alcohol is shown to be the alternative to effective performance, we are ready to cooperate in preventing its use. "Efficiency," "success," and "putting it over" are terms we think we understnad. Prohibition is properly reduced to these terms. Liquor trade keeps currency out of its most productive channels, depletes the most precious resource in the world, manpower and drunkenness deprives both the drunkard and those with whom he interferes of their highest right, the liberty to do their work to the best of their ability.

The prohibition of intoxicants is consistent with modern political ideas which conceive the state as an organic whole.

It is another milestone we have passed in the progress of our civilization. As has always been the case with significant things, we are slow to recognize and valuate it, and we are barely picking ourselves up after stumbling over it. But we have clearly seen that the step was forward, so we do not dare retrace it. How lamentable if we were to raise our puny individual voices in behalf of a petty indulgence in the face of a nation's good! The drama of our social evolution challenges us to accept and profoundly respect the 18th amendment.

CITIZEN

Norwich, March 16, 1928.

Today's Anniversaries

1726—Samuel Patterson, the first book auctioneer, born in London. Died in 1802.
1781—Ebeneser Elliott, the "Corn Law Rhymer," born in Yorkshire, England. Died Dec. 1, 1849.
1861—The title of King of Italy was conferred on Victor Emmanuel II of Sardinia by the Italian parliament.
1883—Eruption of Mount Etna for the 79th time.
1885—Susan Warner, author of "The Wide, Wide World" and other popular novels, died at Highland Falls, N. Y. Born in New York city, July 11, 1819.
1891—Steamship Utopia sunk by collision in Gibraltar bay, with loss of over 500 lives.
1896—"Cherokee Bill," a notorious desperado, was hanged at Fort Smith, Ark.
1917—The British and French recaptured the city of Bapaume from the Germans.
1927—United States refused European demand that new world disarmament plan include prohibition against training of men in war with gas and bacteria.

Fellowship of Prayer

DAILY LENTEN DEVOTION

By Rev. Jay T. Stocking, D. D., Federal Council of Churches in America — Copyright 1928.

"The Sympathetic Heart"

SCRIPTURE: Memory Verse: "We are members one of another" (Romans 12:5).

Read: I Corinthians 12:12-27.

MEDITATION: True religion arouses the sympathies. It is always marked by an increase of interest in other people's welfare. Love of man grows with love of God. Men who truly pray, "Our Father" can not be indifferent to their neighbors. "If a man say he loves God and hateth his brother," he is deceived. He cannot do both. A man's religion may well be tested by the keenness and inclusiveness of his sympathies. The man who is filled with the spirit of Jesus feels himself kin and neighbor to all the peoples there are. The whole world is his world. Religion breaks down barriers between ranks and peoples and is the only thing that can make the world a unity and bring it peace.

PRAYER: O Thou who art the Father of us all, we pray today for those who despair through ignorance, who suffer through neglect, who are handicapped by environment. Whatever be their race and name, they are our brethren through Christ. Amen.

"Helped Restore My Son's Health"
—writes a mother

"He was in poor health generally and not gaining weight as I should.

He suffered from nervousness, sleeplessness, twitching of the eyes, threw up his food. He had symptoms of worms . . . Giving him Dr. True's Elixir resulted in his improving so rapidly that I felt grateful to your Elixir ever since. It certainly has been the cause of his having continued good health since." — Mrs. R. W. Winchester, Essex St., E. Lynn, Mass.

Dr. True's Elixir
The True Family Laxative and Worm Expeller
Usually size $1.20; other sizes 60c & 40c.

Agricultural Lime
We are unloading another car of Agricultural Lime.
Get Our Prices.
Eldredge Hardware Co.
85 Water Street

What Do You Know About Eastern Connecticut?

Questions.

1—What item of trade was very largely exported from Norwich to the West Indies 125 years ago?
2—What did sailors call the vessels specializing in this trade?
3—What important local industry sprang up as a result of this trade?
4—Where was the principal factory?
5—What was the building used for afterward?
6—What eastern Connecticut body of water forms part of a larger body of water lying in another state?
7—What is the other state?
8—What is the name of the other body of water?

Answers will be found on the classified page.

Today's Birthdays

Pierce Butler, associate justice of the supreme court of the United States, born in Dakota county, Minn., 63 years ago today.

Charles A. Levine, the first trans-Atlantic air passenger, born at North Adams, Mass., 31 years ago today.

Dr. Robert L. Slagle, president of the University of South Dakota, born at Hanover, Pa., 63 years ago today.

Lady Patricia Ramsay, who is a first cousin of King George, born 42 years ago today.

Bobby Jones, America's premier golf player, born in Atlanta, Ga., 26 years ago today.

Charles F. Brush, inventor of the electric arc light, born at Euclid, O., 79 years ago today.

BURGESS BEDTIME STORIES

An Unwelcome Sign.

An omen may be good or ill,
But it is but an omen still.
—Sammy Jay.

There was much happiness and great rejoicing in the Old Orchard. The arrival of Winsome Bluebird, Welcome Robin and Little Friend the Song Sparrow all in one day meant to the feathered folk of the Old Orchard and to Happy Jack Squirrel and to Chatterer the Red Squirrel that beyond a doubt sweet Mistress Spring would soon arrive. So there was great rejoicing, everybody talking at the same time. There was such a racket going on that Bully the English Sparrow and Mrs. Bully hurried over to find out what it was all about, although they knew they would not be at all welcome. But that didn't trouble them any. They would not mind a little thing like that.

Suddenly Sammy Jay, who is always watchful, gave a sharp cry. "Hawk!" he screamed. It was astonishing how quickly all those little people disappeared. Had you been there you would have wondered what had become of them. Happy Jack Squirrel had flattened himself out on the under side of a limb. Chatterer the Red Squirrel and Peter Rabbit had dived headlong between the stones of the old stone wall. All the bird folk had dived into the thick brush along the old stone wall. As if by magic, all had disappeared.

It was only a moment or two afterward that a shadow passed over the Old Orchard. It was not a very big shadow and it was swiftly moving. It was the shadow of Sharpshin the Hawk, one of the most feared members of the Hawk family. He is not so very big, but he is swift of wing, and he has a liking for birds and little people like Chatterer the Red Squirrel.

He passed swiftly on and disappeared toward the Green Forest. Sammy Jay had kept his eyes on him from the time he first saw him until he had disappeared. The moment he vanished in the Green Forest Sammy was up in an apple tree preening his feathers and looking rather important. There are times when Sammy does have rather a good opinion of himself. "Well," said he, "I guess I saved the rest of you that time. Had it not been for me Sharpshin would have been right in the middle of us and by this time would be dining on some one."

"Maybe so," replied Sammy Jay,

"Pooh," said Chatterer the Red Squirrel.

Squirrel. "I guess some of the rest of us would have seen him in time."

"Maybe so," replied Sammy Jay, "but I did see him and I did give the warning."

"And you do get the credit," spoke up Tommy Tit. "I'm glad you saw him for two reasons."

"What two reasons?" asked Peter Rabbit.

"First," replied Tommy Tit, "because your warning probably saved some one's life. Second, because Sharpshin is a good sign."

Peter wobbled his wobbly little nose. He scratched a long ear with a long hindfoot; he scratched the other long ear with the other long hindfoot. "I suppose, Tommy, if you say it's so, it's so," said he, "but I don't see any sign in Sharpshin."

"What is Sharpshin doing here?" demanded Tommy Tit.

"Looking for something to eat, probably," replied Peter.

"Yes, but why is he up here looking for something to eat?" inquired Tommy, and then added: "He is up here because he knows that winter is over. He is up here for the same reason that Winsome Bluebird and Welcome Robin and Little Friend the Song Sparrow are up here. He is a sign that spring is almost here. And because of that I can forgive him for giving us a scare.

(Copyright, 1928, by T. W. Burgess.)

The next story: "Scrapper the Kingbird Arrives."

Wear a green carnation and greet your friends with the greetings of the day—

Say it with Flowers from

Geduldig's
MEMBER OF FTD ASSOC.
GREENHOUSE 75 CEDAR ST. PHONE 868

Before you buy an

ELECTRIC WASHING MACHINE

just examine our

"Roto-Verso"

Made by Landers, Frary & Clark

From March 15th to May 15th we will sell this $155.00 machine for

$130.00

providing you bring in your present washing outfit.

This is a saving of $25.00 to our customers. You will thus secure the latest thing in electric washers and one that is absolutely guaranteed in every respect.

EATON CHASE CO.

129 Main Street

Notice!

The Norwich Central Labor Union is grateful to all who have contributed clothing for the miners and their families, but we feel that there are many more who have articles to donate to this worthy cause. If you have any clothing or shoes, bring them to Carpenters' Hall, Water street, between the hours of 6:30 and 8 P. M., daily, 2 P. M. to 8 P. M., Saturday, or call 1758-4 and they will be called for.

Called For Supposed Fire

The fire department responded to an oral call at 10:52 o'clock Friday night for a supposed fire at No. 199 West Main street, owned by Peter Davis. Smoke from a backdraft was responsible for the call. There was no fire and the apparatus, Squad A, and the deputy chief's car returned immediately to their stations.

The W. W. Backus Hospital wishes to secure the names of individuals who are willing to sell one pint of blood when a patient may need a transfusion. Fee paid, $25.00. Anyone interested come to the hospital for a classification Monday, March 19th, from 3 to 4 P. M., or 7 to 8 P. M.

Further particulars furnished on request.

WHEN YOU WANT to put your business before the public there is no medium better than through the advertising columns of The Bulletin.

1790 1928

Norwich, Saturday, March 17, 1928

VARIOUS MATTERS

Light vehicle lamps at 6:26 this evening.

The shamrock is the popular favor today, the 17th.

The length of today, March 17th, will be exactly twelve hours.

W. R. C. baked bean and salad supper tonight, 5-7.—adv.

The sale of records of Moore's melodies always increases around March 17th.

A recent accession at Peck Library, Slater hall, is J. Q. Stewart's Astronomy, in 2 volumes.

Snow flurries Friday evening excited the speculation as to whether last week's seven-inch fall was to be duplicated.

The offertory in St. Patrick's church Sunday will be the fuel collection, toward the annual $3,000 oil and coal expenditure.

St. Patrick's dance, Saturday night, Dew Drop casino.—adv.

In Coventry an oak standing on the grounds of Carl Johnson's place was grown from an acorn of Connecticut's famous Charter Oak.

In Eastford, William Warren has the timber well cut on the Bosworth lot, which will yield close to three hundred thousand feet.

At Sterling Hill, Mrs. Joseph Gallup had her face, neck and arms badly poisoned from poison firewood. A nurse is caring for her.

Buckingham Shop, variety of $1.00 and 50c articles 25c. Tally cards.—adv

W. J. Powers, agent for the Federal government from Arlington, Mass., was inspecting corn at Lord's Hill farm on Wednesday.

People who climb to the summit of Jail Hill in Norwich are surprised to be told that it is the same altitude as Norwich reservoir, Fairview.

From New London Mrs. James Fowler of Ocean avenue has left for St. Petersburg, Fla., where she will visit her mother for six weeks.

A party from Abington went to South Willington the other night and gave Mrs. Ada Wilbur a surprise party, the date being her birthday.

Tonight is the night! Don't miss the Hibernian dance in the armory.—adv.

Again this year Park church, Norwich, contributes toward Piedmont College, under the head of the Congregational Foundation for education.

Dealers declare that never have they had such a big sale of St. Patrick's candies and favors as this year. Sales of post cards and novelties have been large, also.

A group of Norwich people will go to New York today to witness the annual St. Patrick's day parade, when Mayor Walker will lead 25,000 marchers down Fifth avenue.

Fashion tendencies have been favorable to the use of lace. An outstanding development which has led to the sale of a much increased yardage has been the favor for lace dresses.

Bean and salad supper tonight, 5-7, Steiner's hall, I. O. O. F., M. H. 35c.—adv.

A dressmaking contest is to be held at the Norwich County fair in September. A large space is to be given to the Farm Bureau and anyone over 21 is eligible to enter this contest whether a member or not.

Various lines of printed fabric hand bags are being offered. Tony Sarg prints are used as well as Japanese challis and French homespuns in new effects. These bags are mounted on composition frames.

On the Central Baptist church calendar: Our deep sympathy goes out to those who mourn the death of Mrs. Frank Lester, C. O. Bennett, Charles S Holbrook; also to Mrs. E. F. Kinney, in the loss of her sister.

Auction, Madden Cigar factory Tuesday morning ten o'clock. See advertisement.—adv.

Louis Leone, of the Watch Hill road has received orders for over 20 carloads of cedar trees and eight carloads of rhododendrons and laurel, which will be shipped out of the state for decorative purposes on various estates.

A former pastor of Old Lyme Congregational church, Rev. Kenneth B. Welles of Northampton, Mass., has resigned as pastor of the Edwards church there and accepted a call to the Westminister Presbyterian church, Albany, N. Y.

A good sized congregation attended the ninth anniversary mass for the repose of the soul of Rev. Hugh Treanor, requested by former parishioners and sung in St. Patrick's church Friday at 8 o'clock by Rt. Rev. Msgr. M. H. May.

St. Andrew's church, Colchester has its annual St. Patrick party-dance this evening.—adv.

The overland mail service in operation some months temporarily from Worcester to New London and return has proven satisfactory and a permanent contract has just been let to Edward O'Leary of Worcester, taking effect March 12.

Miss Ruth Hopkins of Central Village, a student nurse at Backus hospital, Norwich, has finished her five months training with the Yale school of nursing. She has returned to New Haven to begin her training in public health nursing.

Members of Goff Temple, No. 1, Pythian Sisters, New London have voted to accept an invitation from Orient temple, Danielson to attend a whist and dance there March 29 and to be present at the official visit of the grand chief and her staff April 12.

Coast Guard orders Friday include Lieut.-Cmdr. J. S. Baylis to commander destroyer Force; Lieut.-Cmdr. J. F. Farley to the Wilkes, D. E. Green, boatswain, to Section Base 4, G. F. Neunz, boatswain, to the Trippe, E. H. Short, mach., to Cassin, all at New London.

Workmen's Compensation

Workmen's compensation agreements as follows have been approved by Commissioner Albert J. Bailey:

Thames Plumbing & Heating Co., Groton, employer, and Curtis Saunders, New London, employe; bruised face, Feb. 29, at rate of $8.21.

Lorraine Manufacturing Co., Pawcatuck, employer, and Jennie Roode, employe; laceration and burn of hand and fingers, Jan. 18, at date of $9.

New London Ship & Engine Co., employer, and Alexander F. Greig, Groton, employe; fracture of right wrist, Feb. 7, at rate of $1.62.

Organ Dedication Postponed

The dedication of the re-modeled organ at the United Congregational church, which had been planned for Sunday afternoon at 4 o'clock has been postponed till the following Sunday on account of the illness of Dr. J. Lawrence Erb, the organist and choir director.

PERSONALS

Mr. and Mrs. Clarence Sholes are spending the week end in Boston and while there are attending the auto show.

Alexander Bonnin of Moosup has left for an indefinite visit with his sons, Raymond and Dolor in Charlottesville, Virginia.

Mr. and Mrs. Frank A. Skinner of Norwich entertained friends at their cottage off Lindbergh Road, Lord's Point, early in the week.

Miss Eva Burchman, of Franklin street left Friday evening for New York, where she will join her sister, Miss Anna Burchman. They will go to Philadelphia for the wedding of a relative.

Miss Ruth Loring, oldest daughter of Mrs. Emily Loring of Central Village, is to go to Roxboro hospital, Roxboro, Pa., as dietitian. Miss Loring has just completed her training at the Chester, Pa., hospital.

Comdr. and Mrs. Albert Norman, U. S. C. G., of New York, formerly stationed in New London, are guests for a few weeks of Mrs. Norman's brother, Francis J. Reilly, of 110 Parkway, New London. Mrs. Norman is recovering from illness.

Mr. and Mrs. William Daniels of Niantic, Mrs. A. R. Champion and Albert Daniels, Mr. and Mrs. James Hopper and Mrs. Ansel Hopper of Groton, and Albert Meeker of Norwod, were among those at Old Lyme Thursday afternoon of Mrs. Edmund A. Prentice, of Norwich.

OBITUARY

Mrs. Solon M. Chapman

Word was received Friday night by relatives in Norwich of the passing away of Mrs. M. Louisa Hewitt, widow of Solon M. Chapman, late of Napa, California.

Mrs. Chapman left Napa last week Wednesday to visit her son George M. Chapman in Hollywood, who is connected with the Citizens bank in that place. She was taken ill Thursday night with pneumonia and had the best of care but the heart failed to carry the strain and she passed away Friday morning.

She was born 76 years ago and was the daughter of George W. and Louisa (Brown) Hewitt of Waterford. Her first husband was Ira Browning of Montville who passed away and years after she married Solon M. Chapman of Napa and has since resided in California. Mr. Chapman passed away in January this year at the age of 91. Mrs. Chapman leaves beside the son, George M. Chapman, a sister, Mrs. Nelson H. Moore of this city, and a number of nieces and nephews.

Mrs. Charles O. Wright

The death of Mary A., wife of Charles O. Wright of No. 9, Bentley avenue, occurred at 3.30 Friday afternoon in St. Raphael's hospital, New Haven. Mrs. Wright went to the hospital a week ago for an operation.

Mrs. Wright was the daughter of Katherine and the late Henry Hastedt and was born in New York city, Aug. 25, 1882. She was married No. 28, 1904 in New Jersey to Charles O. Wright and lived there for a number of years, but for the last thirteen years had made her home in this city. She was a member of Sachem chapter, No. 67, O. E. S., of this city and of the Ladies' Aid of Trinity Episcopal church. She also belonged to the Sons of Veterans auxiliary in Hoboken, N. J.

Besides her husband and her mother, she is survived by two daughters, Miss Madeline Wright of this city and Mrs. Malda McNeely wife of Walter McNeely of New York city, three brothers, William R., August H., and Joseph E. Hastedt, all of this city and four sisters, Mrs. Katherine Dunnewald, Mrs. Malda Bruttrell, Mrs. Madeline Schelter, and Mrs. Edith Morgan, all of Jersey City.

Mrs. Charles Paradis

Mrs. Philomene Paradis, widow of Charles Paradis, about 79, died at 1 o'clock this (Saturday) morning at her home, No. 87 Hunters avenue, Taftville, following illness of about eight months. She was a resident of Taftville for 40 years, and was well and favorably known in the community, having many friends who will learn of her death with sincere regret. Mrs. Paradis was a native of St. Pie, Canada. She was a member of St. Ann society and of the Sacred Heart church, Taftville. Surviving her are six sons, Gustave, Joseph, Louis, John, William, all of Taftville, and Ovide, of Springfield, and a daughter, Mrs. Clarinda Simourd, of Preston City. She also leaves a brother, Baptiste Paradis, of Canada. A son, Matthias, died about two months ago and her husband preceded her in death about one and a half months ago. Mrs. Paradis' death was the third within two months in her family.

FUNERALS

Raymond G. Perry

The funeral of Raymond G. Perry was held Friday afternoon at 2 o'clock at his home, No. 586 West Main street, and there was a very large attendance of relatives and friends. The floral forms were many and beautiful. Rev. Charles H. Ricketts, pastor of the Greeneville Congregational church, conducted the service. At the conclusion of the service Rev. Mr. Ricketts read two poems, Whittier's Eternal Goodness and Tennyson's Crossing the Bar. The burial was in Maplewood cemetery, Rev. Mr. Ricketts conducting the committal service. The bearers were Wendall Perry, Rudolph Thumm, Rupert Gratris, Walter Streich, Frank Grieces and Irving Collins. Undertakers Church and Allen had charge of the funeral arrangements.

DISALLOWED CLAIM FOR WORKMEN'S COMPENSATION

The workingmen's compensation claim of Percy Bailey of Westerly against C. B. Cottrell & Sons Co., has been disallowed and the case dismissed by Commissioner Albert J. Bailey in a finding and award filed with the clerk of the superior court.

The employe fell against a piece of machinery at the Cottrell plant on Aug. 1, 1927, bruising his right side and has not worked since the date of injury, although he reported back for work on Nov. 14, 1927 to see if he would be able to work not feeling certain of his ability to do so, but was told there was no work for him.

In concluding his finding Commissioner Bailey says:

Considering the pain which the claimant has suffered, both prior to his alleged injury of Aug. 1, 1927, and since that time, and also considering that the trauma which he claims to have received when he fell against the hydraulic was not of sufficient severity to cause any abrasion or discoloration, and taken in conjunction with the medical evidence which is unanimous that if claimant did receive such an injury that it should have cleared up long before Nov. 14, 1927, also considering the rather unusual fact that none of the medical men have been able to diagnose the case, the commissioner finds that it would be going into the realm of speculation to find for the claimant under the circumstances, and he is therefore unable to find that the claimant received any injury on Aug. 1, 1927 sufficient to cause any disability.

SELECTMEN WILL NAME SUCCESSOR TO TOWN CLERK AND TOWN TREASURER

A successor to the late Charles S. Holbrook, town clerk and town treasurer for the last 28 years, will be named this (Saturday) morning by the board of selectmen, according to an announcement made Friday night by First Selectman William S. Murray. Mr. Murray declined to give out the names of the various candidates for the office. The work of auditing the books in the town clerk's office was completed shortly after 6 o'clock Friday evening and the books were found to be in first class shape.

There are a number of candidates for appointment to the office, which in addition to fees, carries a $1,300 salary, $1,000 for the town treasurer and the remaining $300 for the town clerk.

Estimates of what the income of the office amounts to have run all the way from $3,500 to $7,000, out of which the town clerk has paid the salary of the assistant town clerk and two clerical assistants.

The appointment will be made to fill out the unexpired term of the late town clerk. At the present time Miss Mary G. Ward, who is assistant town clerk, is acting town clerk. Mr. Holbrook was re-elected town clerk and town treasurer at the town election last October for a term of two years.

GAVE ENTERTAINING READING ON POEMS OF CHILDHOOD

The March meeting of Park Church Federation was held Friday afternoon in the parish house parlors.

The president, Miss Hannah M. Crowell opened with reading of Galatians 5, and prayer. The secretary's report was read but approval waived until next meeting when the treasurer was asked to make a statement as to the amount of insurance. The treasurer's an dother reports were accepted. Mrs. Allen Latham's team, calling themselves "Go-Getters," reported 50 per cent. of their sum raised. Mrs. Latham also announced the meeting of the Woman's Home Missionary union on April 25 in New Haven and called for a large attendance, as there was to be a discussion in regard to the new organization to be formed in the fall. Mrs. F. W. Cary, chairman of the program committee announced that the fashion show had netted a good sum. She introduced Mrs. Charles H. Gilbert, who gave a charming talk on poems of childhood; she sketched the early literature for children, poems and fables with a moral lesson, illustrated by interesting tales of children precacious beyond their years who met with an early death, reading selections of Isaac Watts, John Newbury and Oliver Goldsmith. She noted the delightful verses of Jane and Ann Taylor, author of "Twinkle, Twinkle Little Star." She read many other poems written for children to enjoy, by J. W. Longfelow, R. L. Stevenson, Eugene Field and James Whitcomb Riley. Also from a beautifully illustrated book, "Just One More," by a personal school friend, Nathalie Johnson Van Vleck.

Mrs. Gilbert completed a delightful talk with many sweet little rhymes from A. A. Milne, finishing with his "Vespers," which was his contribution to "The Queen's Doll House."

Mrs. James A. Bidwell added to the pleasure of the afternoon by singing two groups of songs; the first including Stevenson's "In Winter I Get Up At Night," "Speckled Eggs," and "Dark Brown Is the River;" and as an encore Jesse Gaynor's "Japanese Doll." The second group comprising Eugene Field' "Norse Lullaby," and from Mother Goose, Dickory, Dickory Dock, and I Love a Little Pussy, Miss Louise Fuller was at the piano.

Tea was served by Mrs. R. B. Sherman, Mrs. James Morton, Albert Wirth, Kenneth B. Church, H. E. Prentice and W. H. Almy, Mrs. F. W. Cary and Mrs. R. C. Jones pouring. The table was decorated in honor of St. Patrick's day.

NORWICH RIFLE CLUB WINS TWO MATCHES

The Norwich Rifle club defeated the Pioneer Rifle club and the Pequot Rifle club teams in two separate matches at the armory Friday evening. The local club defeated the Pioneers by a score of 955 to 934 and the Pequot club by a score of 958 to 941. The team scores:

Norwich Rifle Club

	Oh.	Kng	Stdg	Pne	Tl.
S. P. Palmer	44	47	48	50	189
D. Holmes	48	45	49	49	191
A. White	43	48	50	50	191
Stebbins	42	47	47	49	185
Dennison	45	48	50	50	193
Total					955

Pioneer Rifle Club

Deviney	45	45	49	50	189
Purdy	42	48	48	50	188
Mackenzie	41	48	49	50	188
Havens	46	46	48	49	189
Damon	45	50	47	45	187
Total					941

Norwich Rifle Club

Lucia	48	47	49	49	192
Stebbins	44	49	48	50	191
White	47	48	50	50	195
G. Dennison	47	42	48	48	185
Palmer	47	49	49	49	194
Total					958

Pequot Rifle Club

Davis	45	49	47	50	191
Miner	47	47	47	48	189
Warren	47	46	50	48	192
Tracy	45	47	43	49	184
Clark	42	43	47	46	178
Total					934

O. G. Club Met

The O. G. club met Thursday evening at the home of Miss Florence Morrill of Fountain street. After the sewing hour dancing and singing were enjoyed.

Refreshments were served by the hostess. Miss Ellen Roylance will entertain the club next week at her home on Washington square.

INCIDENTS IN SOCIETY

Miss Grace S. Benjamin, of Washington street is in Boston for a week.

Rutherford C. Plaut and traveling party have reached Madeira on steamer Laurentic.

The Norwich Round Table held its meeting this week with Mr. and Mrs. John E. Fanning, of Cliff street.

A cable from Mrs. Helen B. Zabriskie, of Norwich, and Miss Marion Chappell, of New London, on a cruise on steamer Ft. St. George, reached Mrs. C. D. Boynton Thursday, as the Furness-Panama liner was nearing St. Thomas.

John Porteous and his sister, Miss Mary Porteous, of Broadway have been guests recently at the new Indian River Hotel, Rockledge, Florida.

Mrs. Nelson Case Taintor, of Hartford is the guest of Miss Pullen, of Lincoln avenue.

Leonard Crease and Miss Helen Carpenter, of Providence have been entertained during the week by Mr. and Mrs. William H. Collins, of McKinley avenue.

Miss Harriet Allyn Geer, a sophomore at Smith college will arrive the coming week to spend the spring recess at the home of her mother, Mrs. William H. Geer, on Washington street.

Miss Marion Lee Bishop, Miss Isabel H. Mitchell, Miss Elizabeth F. Pullen, with Mrs Nelson C. Taintor of Hartford motored to Lighthouse inn for luncheon and bridge Wednesday.

WERRENRATH TRIUMPHS IN CONCERT SERIES FINAL

Reinald Werrenrath, baritone star of the Metropolitan Opera, gave the final concert Friday evening in this season's Slater hall musical course, scoring a triumph from beginning to end of his programme before an audience that filled the hall with extra seats added on the stage for members of the girls' musical clubs.

Mr. Werrenrath put the crown on a delightful evening which he gave his audience when he came out to give an encore for the crowd which remained in their seats after the final number. As Herbert Carick at the piano struck the first introductory notes of On the Road to Mandalay, the audience burst into applause and then sat silent in tense enjoyment as Werrenrath sang the number as only he can sing it, Cockney dialect and all.

Other encores given during the evening were Grieg's Ich Liebe dich, which Werrenrath sang in Danish words, and Capital Stratton's Fancy by Masefield-Taylor.

Mr. Carrick at the piano provided accompaniments that were beyond praise and furnished a greatly appreciated part of the programme with his two selections, for which he gave an interesting encore.

Incidentally it might be stated that Mr. Werrenrath declared himself on the subject of ventilation in Slater hall during a concert and said he thought that inattention to this detail was calculated to stifle both the singer and the audience.

The programme was given as follows:

Alma ..... Mozart
Recitative, "Tutto e Disposto"
Aria, "Aprite un po" ..... Mozart
From the Opera The Marriage of Figaro
When Dull Care ..... Old English
arr. by H. Lane Wilson
Over the Hills and Far Away Old Irish
arr. by William Arms Fisher
Traume ..... Wagner
Schmerzen ..... Wagner
Piano solos
Nocturne C sharp minor ..... Chopin
Fledermaus Waltz Strauss-Grunfeld
Mr. Carrick
Songs of the Sea (Henry Newbolt) ..... C. Villiers-Stanford
Devon, O Devon!
Homeward Bound
The Old Superb
Give a Man a Horse He Can Ride ..... Michael Head
Chumleigh Fair ..... John C. Holliday
The Shepherdess ..... Dermot Macmurrough
Danny Deever (Rudyard Kipling) ..... Walter Damrosch

COLLEGE PRESIDENT SPEAKS FOR Y. M. C. A. MEETING

The largest audience thus far this season assembled Friday noon at the fourth in the Lenten series at the local Young Men's Christian association, when Dr. Benjamin T. Marshall of the Connecticut college gave his second heart to heart talk. The parlors were filled with an audience mostly of business men. The spirit of enthusiastic interest prevailed, and many received genuine inspiration.

Herbert W. Gallup presided and Frederick S. Armstrong offered an earnest prayer. The hymn used was "Out of my bondage, sorrow and loss." Hugh Kinder rendered the impressive hymn, "More love to Thee O' Christ" in solo, and played the piano for the service.

Dr. Marshall continued under the general topic of the series, "Taking Jesus Christ Seriously," and dwelt on the phase of Jesus' habit of prayer, and he spoke in part as follows: "I know not what you think about the secret of Jesus influence and success, but I believe it is to be found in his habit and practice of prayer. He practiced it daily, and he was not always begging His Father for something; His were oftimes prayers of thanksgiving and receptivity; He rose long before it was day and went away alone under the trees and exposed his mind and heart to His Heavenly Father, and then went down into the valley to give of himself to those who so greatly needed Him. I have often thought of what a great strain it must have been upon Him, physically, mentally and spiritually. When I read of Jesus work, I almost feel a stream going from Him depleting His strength, and then rising for a new supply and expecting refreshment.

"We have but a small fraction of His works and record of His works preserved; there are doubtless great gaps in the narrative. He spent Himself so thoroughly, and came to the end of His short life most adequately. His prayer life was His life. If Jesus needed to pray, how can ordinary humans get along without prayer. If necessary for Him, surely it must be necessary for us. One must have an attitude of thanksgiving, and an attitude of expectancy, and like Jesus an entering into oneness with the Heavenly Father, also an attitude of noise, and calm and confidence. Give your whole life to God and His service. We do not need to speak much in prayer; God will talk to us if we let Him. One of the most beautiful prayers I ever heard of was that of a very devout man of years, who was heard to say just before he retired these few words, "Dear Lord, we are on the same good terms, good night." The model on which to base our praying, the so-called "Lord's prayer" is very searching, especially that part "forgive our debts as we forgive our debtors." Unless we come to Him in prayer, having forgiven others, and having a clean pure life, He will not hear us. I recall some years since when I had a long spell of sickness, and was at times delirious, when I came back to reason, such great words as these came to my relief and blessed me, "when I awake, I am still with Thee," and "Underneath are the everlasting arms." We do not have to beg God for the things we need, for "He knoweth what things we have need of." Everything we need is there, and we may take it freely.

"The great secret of the wonderful life of Jesus was His oneness with His Father, and He maintained this oneness by continual prayer, and if we, each one desires to maintain a oneness with God we must spend much time in real prayer. Paul was a man of prayer, and this prayer of his (reading one of Paul's prayers) certainly breathes the right spirit."

Dr. Marshall closed with a benediction prayer.

COLLEGE ALUMNA HAS CONFIDENCE IN TRUSTEES

In a letter written to a Hartford paper, Marion Booth Gammons of New Haven, class of 1920, of Connecticut College for Women, expresses her confidence in the trustees in the controversy over the resignation of President Marshall as follows:

Although I can be listed among "The Oldest Living Graduates" of Connecticut college I have not been particularly interested in the present controversy over the resignation of President Marshall, but the persistent adverse criticism of the board of trustees by individuals and by organizations has finally irritated me. It is my personal conviction that this group of intelligent educated people which undertook and carried to fulfillment the gigantic labor of founding an institution for higher learning will not deliberately commit an error so gross and flagrant as to undermine what has already been accomplished.

If the protestants think that the withdrawal of President Marshall is too painful an operation for the college to undergo let them realize that no parents permit an unnecessary operation to be performed on their child. It is also an undeniable fact that, often, change in administration is absolutely essential for the continued progress of an expanding organization. Though ignorant of details my common sense convinces me that the trustees have sufficient and acceptable reasons for whatever action they take.

Furthermore, although I appreciate all that President Marshall has done for the college, I feel that under the stress of emotional excitement his sympathizers have overrated his individual contributions toward the phenominal growth of the institution. Personally I have always attributed the rapid advance of Connecticut college to a composite of quietly persuasive personalities of members of the faculty who come into contact with the students. These strong individual characters make ideals within the school and therefore automatically effect the emanation of a character of high idealism as belonging to the college generally. Dean Nye, Dr Lieb(and Dr. Kip, who have been with the college since its earliest year, I have known as both teachers and advisers and I know that they always combine sympathy with perfect perspective.

I had four full-time courses under Dr. Weis and it would require a separate treatise to describe just how much these courses are meaning to me from the standpoint of character development as well as of literary appreciation.

In my major subjects, philosophy and psychology, my professor was Dr. Allen J. Thomas, who was forced to withdraw from the college because his treatment of psychology was so ultra-modern for that time (and so generally accepted now) that it could not be comprehended by the administration. I have no way of measuring the infinite and always-progressive effect on my daily life of the teachings of this professor, whose forte was the development of individuality.

A vivid picture recurs to me frequently of sitting on the floor of Plant house living room at the feet of Mlle. Enst and arguing with her with impolite intensity. My ideas were immature, to put it mildly, but I have a definite sense of being taught and broadened by the very intimate friendliness of the situation. The greatest regret of my senior year was that my schedule did not permit me to continue courses under Mrs. Wessel, who combines a sensitive insight into all practical life with her scientific interest in humanity in general, and its problems. She has such innumerable and fascinating ways of making it all so real and lasting—not just theory.

There are so many other names that other students would add to this list, such as Dr. Cary, Miss Black, Miss Shearer, Mr. Selden, the late Dr. Coerne, etc., but I have mentioned specifically only those professors by whom my own life is being definitely and constructively influenced. It is only that I am trying to illustrate my statement by presenting the reaction of one unit to some of the individual characters, who, united, make Connecticut college. The crowning greatness of Christ was that he could meet each man at his level, and in conclusion, I reiterate that the amazing advance of Connecticut college is due in greatest masure to the melting into a unified whole of these, our great personalities, who all unconsciously stoop to the students and thereby raise them.

CONNECTICUT BUSINESS IS SHOWING SOME GAIN

In the review of business conditions in Connecticut during February, which are for the most part found to be better than in the corresponding month last year, according to reports received from the different cities by the state chamber of commerce, the following are the reports from Norwich and New London:

Secretary Pilcher of the Norwich chamber reported as follows: Twelve building permits for new construction valued at $31,860 were issued during February, 1928, whereas 14 worth $37,594 were issued during February, 1927. Bank debits totaled $7,694,912 for February, 1928, and $7,510,753 for the same month last year. Savings deposits totaled $42,722,093 on Feb. 29, 1928; $39,891,554, Feb. 28, 1927, and $38,865,557 on Feb. 28, 1926. Postoffice receipts amounted to $9,208 last month and $8,527 a year ago. Gas consumption was: February, 1928, 13,089,000 cu. ft.; 1927, 11,713,000; electric consumption, February, 1928, 844,10 KWH; 1927, 759,041 KWH. There was a net increase of 25 telephones last month as compared with a net increase of 27 a year ago. A marked increase in the volume of retail merchandizing was noted during February over the same period last year. Real estate sales were improved and the insurance situation appears to be good. Hotel business reports are about the same as last year. The industrial situation is about the same as last month, still somewhat behind last year in many lines and other lines are reporting unusual volume of orders. On the whole, it is considered about 65 per cent production.

New London

Secretary Garlepy of the New London chamber reported as flolows: Business in New London remains about the same as last month. The employment situation has changed very little if any, although on account of the open winter a few more tradesmen have been employed than ordinarily. The building inspecter reports three more building permits issued this month than February of last year. Retail business is about the same as last year at this time. Postal receipts show a loss of $46,583 over February of last year. There is a loss of seven telephones in the city during February, there being 60 installed and 67 removed. In electric and gas consumption there was a gain of 291,230 KWH, a gain of 858,500 cubic feet of gas, 346 electric meters and 157 gas meters over February of last year.

Bequests By Miss Stapfer's Will

Bequests of stated sums to two sisters and to several other persons are made in the will of Miss Mathilde Stapfer, formerly a school teacher in Wequonnoc school, who was blind for about a year before her death. The will has been filed in the probate court here.

By the terms of the will, which was made in 1925, a sister, Mrs. O. D. Young, of 830 Park avenue, New York city, is left 30 shares of capital stock in the Wauregan hotel; another sister, Mrs. Emily M. J. Hotz of St. Moritz, Switzerland, is bequeathed the sum of $200, while the sum of $100 is left to each of the following persons: Miss Bertha Weiss of St. Gall, Switzerland, Mrs. Florence M. Preston, R. F. D. No. 4, Norwich, and Bridget Sullivan, Ponemah house, Taftville.

The residue of the estate goes to two nephews, Rudolph D. Stapfer of 156 East 18th street, Paterson, N. J., and Walter Hotz of St. Moritz, Switzerland, and a niece, Hazel M. Stapfer of Weehawken Heights, N. J.

John H. Stapfer is named executor.

Makes New Business Conection

William Tuthill, formerly superintendent of the Greeneville plant of the Corticelli Silk company, has become associated with John A. Moran, well known local real estate dealer. Mr. Tuthill came to Norwich 5 years ago from Pennsylvania and since that time has been connected with the Corticelli Silk company, as superintendent of their Greeneville plant. He recently resigned his position to be associated with Mr. Moran.

Will Have Bridgeport Speaker

At the B. Y. B. U. meeting of Mt. Calvary Baptist church on Sunday afternoon at 4 o'clock, an address will be given by Mrs. S. T. Foreman of Bridgeport. Miss Lucile Jackson will have charge of a special musical and literary programme.

ESCAPED CONVICT LIVED BY PRIMITIVE METHODS

PORTLAND, Me., March 16—(AP)—How George Ethier, a Bangor convict, emulated Joe Knowles, noted Maine woods character, and wrested sustainence by primitive methods from the woods after his escape last July from the Maine state prison at Thomaston, was told here today by Warden George A. Buker. Ethier, arrested in Albany, N. Y., last wek was being returned to the prison today by the warden.

In his dash for Montreal after scaling the prison walls, Ethier existed on squirrels and a porcupine he had killed with a rock. With a string and a bent nail, he said he caught several trout.

He swam three different streams on his north westerly trek for Canada. He first essayed the Georges river, came to the Kennebec river near Richmond and crawl-stroked for a quarter mile to the opposite shore, and finally crossed the Androscoggin near Lisbon Falls. He dried his clothes at a camp fire after each accomplishment.

Arriving at Montreal, he secured employment for a while, then recrossed the border. He halted at Dixville Notch for another spell of work, then continued on to Albany.

He was waiting for a payment on his war bonus when he was arrested. A resident of Bangor recognized him and notified police.

PETE DONOHUE ONLY MAJOR LEAGUE HOLDOUT

ATLANTA, Ga., March 16—(AP)—The holdouts so far as baseball veterans were concerned had been narrowed down to Pete Donohue, Cincinnati pitcher tonight with Waite Hoyt, Yankee hurler, the latest to sign this contract.

Hoyt signed today after considerable dickering with officials of the New York American while Babe Dressler, erstwhile Red Leg performer, has joined the Brooklyn Robins after having bought his release from Cincinnati.

Hoyt's new contract is understood to call for $20,000 annually for two years.

Ty Cobb, veteran outfielder who has been doing his conditioning at his home city, Augusta, Ga., joined his teammates the Philadelphia Athletics today when they went to Augusta to play the Giants an exhibition game.

At Avon Park, Bill McKechnie, St. Louis Nationals manager announced that Danny Clark, 31 year old infielder, had been released to Houston of the Texas league.

E. S. Barnard, president of the American league, assisted Bradenton, Fla., citizens during the day in honoring Bill Doak, Brooklyn pitcher, who is a citizen of that town.

With all of the slow contract signers now in the fold except Donohue, the remainder of the training season, with only a few days to run before the clubs begin to head northward, will be marked by departure of many rookies to the minors.

All of the ten clubs training in Florida were engaged in exhibition games today, the Athletics being the only squad to leave the state for a game.

A light sleet interfered with practice in the San Antonio camp of the Detroit Tigers but Manager Moriarity managed to get in a good batting drill.

The Cleveland Indians worked lightly today in preparation for an exhibition game against the New Orleans Southern Association club tomorrow. The Indians expect to start trimming their squad tomorrow.

Jock Malone Wins

SPRINGFIELD, Ohio, March 16—(AP)—Jock Malone, Chicago middleweight, knocked out Soldier Buck of Louisville, Ky., in the first round of a ten round match tonight.

Without Competition

and without solicitation on our part, we were given the contract to photograph the 1928 Class of the Norwich Free Academy. WHY? They wanted our Photographs. A visit to our Studio will convince you that their judgment was good.

HOUGHTON
Photographic Specialist
SHANNON BUILDING NORWICH, CONN.
Phone 420
PHOTOGRAPHS ~Live Forever~

DIED

PARADIS—In Taftville, March 17, 1928, Mrs. Philomene Paradis, widow of Charles Paradis, of Hunters avenue, aged about 79 years.

ACADEMY OUTPLAYS COAST GUARDS TO WIN, 32-18; MEETS C. F. C. TONIGHT

The Coast Guard Academy Junior Varsity from New London fell the latest victim to the rejuvenated N. F. A. quintet, being on the short end of a 32 to 18 score when their game ended last night at the Y gym. It was a rough affair with both teams going at it hard all the way.

Fourth Straight Victory for N. F. A.

It marked the Red and White's fourth straight win and closed their regular season with 8 victories and 11 defeats. The city title series with the C. F. C. is the next thing on the program, starting tonight.

The local boys had a fairly respectable edge just about all the way. Taking an early lead they had tough sledding in the first quarter, the score at its end being in a deadlock, at 4 all, but once the second period started the Academy stepped right away from their opponents and never again were in any kind of danger.

At the half the locals led 19 to 12 and in the third quarter the Whalers were held scoreless while the locals threw in five points, leaving the score at 24-12 here. In the last period the locals had little difficulty keeping a safe distance away and the final whistle found them still throwing in baskets.

The Coast Guard team came heavily backed by a vociferous cheering section but the team gave its supporters little chance to make any prolonged noise.

Local's Teamwork Better

The Academy showed a marked superiority in teamwork, practically all of their baskets being scored on sallies clear through the New Londoner's defense while the sailors used the long-shot method as their major point-getter. With every member functioning as a part of a well-oiled machine the locals looked just about the class of high school basketball. The forwards, Pingree and Jarvis, did things just right for most of the time while Joe Viau at center slipped in under the basket just at crucial times to score for the Red and White. Capt. Jim Kelly and Buck LaCroix took plenty of knocks from the more rugged visitors but still they came out of it with flying colors.

Summary:

N. F. A.	G.	F.	Pts.
Pingree, lf	5	2	1
Jarvis, rf	3	0	6
Viau, c	4	2	10
LaCroix, lg	1	1	3
Kelly, rg	0	1	1
	13	6	32

Coast Guard	G.	F.	Pts.
Roberts, lf	0	0	0
Sinton, lf	2	0	4
Maloney, rf	3	2	8
Harding, c	3	0	6
Browerman, c	0	0	0
Perrott, lg	0	0	0
Mack, rg	0	0	0
Donohue, rg	0	0	0
	8	2	18

Referee, Whaples. Score at half, N. F. A. 19, Coast Guards 12. Time, 8 minute quarters.

Academy-C. F. C. Tonight

N. F. A.	C. F. C.
Jarvis, lf	lf, Lambert
Pingree, rf	rf, Leffingwell
Viau, c	c, Ludlow
Kelly, lg	lg, Davis
LaCroix, rg	rg, Brown

The first game of the Academy-C. F. C city title series comes tonight at the Y gym. The teams appear fairly evenly matched although the Baptists' record is more impressive. The C. F. C. have won 16 and lost but three this season while the schoolboys have eight wins and 11 losses for their work.

However, bare facts do not tell the true story of the Red and White's team. Handicapped by injuries and ineligibilities for over half the campaign, the locals have only recently been set at full strength. In the last four games they have showed what they can do, winning all of them over Plainfield, Rockville, Crosby high of Waterbury and last night, from the Coast Guards Jayvees. It is this improvement that is giving Academy followers hope for tonight's fray.

Bulkeley-Emps in Prelim

In the preliminary the Y Emps will meet the Bulkeley Independents, at least that game was pending last night and was expected to be settled this morning. The Emps will use their original lineup, which includes several members of the Academy squad, namely, Tigar, Swartzburg and Henschel, while Stevens, Economous, Ogulnick and Murphy will complete the squad. Bulkeley is expected to have Ellis, Locke, Brennan, Morrissey, Palmer and others.

The Emps-Bulkeley game goes on at 8 o'clock with the main tilt at 9 p. m. A banner crowd is expected and preparations have been made for such.

STONINGTON, BACON AND TOURTELLOTTE LOSE

STORRS, March 16—(AP)—Essex high school of Essex and Terryville high school of Terryville, will meet in the finals here tomorrow for the class D high school basketball championship by winning their matches in today's tournament. In the class C championship Deep River will meet Collinsville tomorrow. Summary:

Class D results: First round: Essex 28, Washington 18.

Terryville 19, Old Saybrook 8.

Litchfield 39, Bacon academy, Colchester 20.

Tourtelotte Memorial of Thompson 28, Newtown 26.

Semi-finals class D:

Essex 38, Litchfield 34.

Terryville 25; Tourtelotte 22.

Class C results:

Deep River 14, Stonington 11, overtime period.

Collinsville 34, Branford 20.

TUNNEY TURNS DOWN OFFER FOR MONTREAL BOUT IN JUNE

ROCHESTER, N. Y., March 16—(AP)—Gene Tunney, through his manager, Billy Gibson, today turned down an offer of $250,000 or 37 1-2 per cent of the gate receipts to fight John Risko, of Cleveland in the new Montreal stadium in June.

Gibson wired John J. Carey, of this city, matchmaker for the Stadium Athletic club, of Montreal, that he was not free at this time to accept the offer because of the champion's contract with Tex Rickard.

Risko's manager, Billy Dunn, informed Carey that he would accept the $100,000 offered Risko.

EASTERN LEAGUE VOTES FOR MOST VALUABLE PLAYER AWARD

SPRINGFIELD, Mass., March 16—(AP)—Eastern league directors, in session here today, voted to establish a most valuable player award, a trophy to be awarded annually to the player who is named most valuable by a committee of Eastern league sports writers. This committee will be selected later. President Herman J. Welsman, of the league, also announced that he would offer a president's trophy for the club that had the best paid attendance at opening day.

The league adopted the playing schedule and it will be published within the next ten days. The umpiring staff was discussed, but the list is yet to be announced. The next meeting of the league will be held at the Hotel Elton in Waterbury late next week.

At the meeting here today, President Arthur J. Shan announced that he had signed Neal Ball, former unassisted triple play artist of Cleveland, and former manager of the New Haven and Pittsfield clubs, as coach and scout for the Springfield club. Ball is to work as assistant to Manager Joe Benes.

HILLHOUSE, HARDING MANCHESTER-BRISTOL WIN

NEW HAVEN, March 16—(AP)—In the first round of the Yale interscholastic basketball tournament which pened today, victories were scored by Hillhouse, Warren Harding, of Bridgeport, South Manchester and Bristol.

Bristol scored a 31-25 victory over Central high, of Bridgeport, and South Manchester defeated Wilby high, of Waterbury, 25-20.

In the night games, Warren Harding scored an easy victory over Meriden, 29-15, and Hillhouse defeated Weaver, of Hartford, 27-19.

The Weaver-Hillhouse contest was the most exciting session of the opening day and kept the crowd in a continual uproar. Gildea and De Angelis were the outstanding stars of he Hillhouse outfit and Perlmutter, Sherman and Walsh played a strong defensive game for Weaver.

The afternoon games today will bring Bristol and South Manchester together at 1:30 and Hillhouse and Warren Harding at 2:45. The winners of the semi-finals will play in the evening game which has been set fro 8 o'clock.

NEWTON TAKES ANOTHER LAP OF MARATHON

WILLIAMS, Ariz., March 16—(AP)—Arthur Newton, the tireless British runner who has set the pace for the field in the coast-to-coast "bunion derby," increased his lead today by handily winning the 13th lap of 43.9 miles from Seligman to Williams.

His time for today's trek was 7:10:35 and his elapsed time for the 479 miles covered since leaving Los Angeles is 74:21:05.

Peter Gavuzzi, Southampton, Eng., trotted in second, covering the stretch in 7:47:35. One of the favorites, Hicolas Quamawahu, Hopi Indian, dropped out of the race today with a sprained ankle and injured leg.

Morris H. C. Captain

WORCESTER, Mass., March 16—(AP)—Johnny Morris, of Washington, D. C., star forward, was today elected captain of the 1928-29 Holy Cross basketball team. Morris is a junior and has played with the Purple varsity for three seasons.

BASKETBALL BRIEFS

Academy and C. F. C. tonight.

Wilby, the only one of the Yale tourney entrants that the Academy had played, didn't get far.

The Hartford Yankees, formerly the Dixies, clinched their city title series with the Knights of Lithuania this week taking the second straight game.

The Plainfield Pros intend to play right up into April. They have a series in mind with All-New Britain in addition to a game with the Original Celtics. And all this, in addition to the series with Taftville.

Tommy Donohue, state boxing commissioner and president of the National Boxing association, was an interested spectator last night at the Y. It was his son that cavorted at right guard for the visitors.

His son is also their captain and a former Bulkeley football player.

The Cadets sure are an enthusiastic bunch.

Although there were not so many of them they sure made plenty of noise.

This was the sailors' first defeat from a high school team.

Both teams went at it hard with plenty of lively tussles that, however, made only for a fast and furious game.

At times, the scrimmaging looked like practice for the next football campaign.

The Emps and Bulkeley Independents ought to provide some real action for they appear fairly well matched.

Most of the Emps team tonight will be picked from second-string Academy players.

The biggest crowd of the year is expected.

It's too bad that the Academy can't meet up now with some of those teams that beat her earlier in the season, such as Windham, Chapman Tech, Bacon academy, etc.

WINDHAM FALLS EASY VICTIM TO NAUGY

NAUGATUCK, March 16—(AP)—Naugatuck high swamped Windham high of Willimantic here tonight in their post-season game, winning by a score of 44 to 17.

'BOUT SPORTS

Wilby's defeat in the Yale tourney was quite a surprise as the Brass City school had been installed a favorite in some circles to cop the title. Now, Harding is the popular choice, although that thought can be easily exploded before sundown today. The semi-finals come this afternoon and the final game at 8 o'clock tonight.

Eastern Connecticut did not fare well, at all, at Storrs, all of their representatives losing before the finals, which will be played today.

MANY NOTED ATHLETES IN HARTFORD MEET TONIGHT

The Massasoit A. C. of Hartford will stage their first annual indoor track meet tonight in the Hartford State armory.

The entries are drawn from many fields—from national stars competing under club affiliation, college, prep schools, high schools, state Y. M. C. A.'s and Connecticut industrial concerns.

The outstanding stars among the entrants are Roland Locke of Nebraska, who in competition has three times beaten ten seconds for the 100 yards; Pait Elkins, noted Indian athlete and national decathlon champion; Jackson Scholz, New York A. C. runner and winner of the 200 meters at the last Olympic games; Francis Hussey, noted sprinter; Ed Swinburns, former national champion and captain of the 1925 Georgetown relay team which set the world's record; George Leness, New York A. C., and 600-yard member of the All-America team of 192 picked by the National A. A. U. and Johnny Holden.

These relay races have been arranged:

Fordham, Yale, New York university.

Springfield college, Wesleyan.

Hartford high, Crosby high, Springfield Tech, Kingswood, Loomis.

Industrial relay, New Departure of Elmwood vs. Bridgeport Metal Goods company.

State Y. M. C. A.—Hartford, Waterbury. New Britain Y. M. C. A.'s and Hartford Shamrocks.

BASEBALL NEWS

FOUR CIRCUIT CLOUTS AS CUBS ARE BEATEN

LOS ANGELES, March 16—(AP)—In a game featured by four home runs, the Los Angeles club of the Pacific Coast league defeated the Chicago Cubs, 8 to 4, today. Charles Tolson, Angel infielder; Harry "Truck" Hannah, Los Angeles catcher, and Kiki Cuyler and Hack Wilson, Cubs outfielders, hit homers. Cuyler's was one of the longest hits ever poled at Wrigley field.

Summary:

Chicago (N)	000	210	100—	4	10	2
Los Angeles (Pc)	210	010	13x—	8	9	0

Hansen, Malone, Welch and Gonzales, Hartnett; Barfoot, Peters and Hannah.

YANKEES GET 8 TO 3 BEATING FROM CARDS

AVON PARK, Fla., March 16—(AP)—The New York Yankees invaded Avon Park today in quest of their first victory of the training camp season but took an eight to three beating from the St. Louis Cardinals instead.

It was the third straight defeat for the world's champions in as many exhibition games. They lost two games to the Boston Braves earlier in the week. Score:

New York (A)	101	000	010—	3	11	2
St. Louis (N)	100	120	13x—	8	11	1

Moore, Campbell, McEvoy and Collins; Haines, Alexander, Berly, Sherdel and O'Farrell, Mancuso, Davis.

NEWARK BEARS MAKE ONLY ONE HIT AND LOSE

WEST PALM BEACH, Fla., March 16—(AP)—Ernie Nevers and Alvin Crowder pitched a one hit game against the Newark club of the International league this afternoon and the St. Louis Browns scored an easy victory against Walter Johnson's club, 5 to 1. Score:

Newark	010	000	000—	1	1	4
St. Louis	004	000	10x—	5	6	1

Moore, Brennan and Skiff, Utzman; Nevers, Crowder and Schang.

Robins 7, Red Sox 2

BRADENTON, Fla., March 16—(AP)—Exhibiting a punch that gave Wilbert Robinson another chance to smile, the Brooklyn Dodgers gained their first victory of the spring training season today, defeating the Boston Red Sox 7 to 2.

Ed Morris and Bennett, nominated for Red Sox pitching duty, were slammed for 13 hits. Four of these went to Del Bissonette, International league slugger, while Harvey Hendrick connected for a double, triple and single. Bissonette's string included a home run while Al Tyson also smashed out a four bagger.

Vance, Doak, Petty and Elliott held Boston to seven scattered hits. Their two runs were scored in the third off Doak. Score:

Brooklyn (N)	100	300	201—	7	13	0
Boston (A)	002	000	000—	2	7	2

Vance, Doak, Petty, Elliott and Hargreaves; Morris, Bennett and Berry.

Reds 6, Senators 5

WASHINGTON, March 16—(AP)—With Judge Landis looking on, the Cincinnati Reds, by dint of two home runs, defeated the Senators, 6 to 5, today in an exhibition game at Tampa, Fla.

The Reds were outhit, 10 to , but the Senators were unable to produce safeties when runs were waiting on the bases. In the first inning, the Griffmen filled the sacks but were unable to score, while in the eighth a batting rally fell one run short of evening the count with tying tally on third. Picinich and Allen hit the homers.

Score:

Cincinnati	010	010	130—	6	7	3
Washington	000	200	030—	5	10	2

Batteries: Lucas, Kolp, Edwards and Hargrave and Picinich; Zachary, Brown, Burke, Hopkins and Tate and McMullen.

Phillies 10, Orioles

WINTER HAVEN, Fla., March 16—(AP)—The Philadelphia Nationals hammered three Baltimore International pitchers for 15 hits today and defeated the Orioles 10 to 5. Score:

Baltimore	120	200	000—	5	8	1
Phil.	004	022	20x—	10	15	0

Batteries: Henderson, Boswell, Bolen and Dixon, Koenig; Taber, Green, Baecht and Wheat, Schulte, Wilson.

Athletics 5, Giants 2

AUGUSTA, Ga., March 16—(AP)—Connie Mack's Philadelphia Athletics packed too many guns for the New York Giants today and romped away with a 5 to 2 victory over their National league rivals. Score:

Phil. (A)	003	110	000—	5	12	0
N. Y. (N)	001	000	001—	2	7	2

Grove, Rommel and Fox; Barnes, Fitzsimmons, Faulkner and Hogan.

PASTIME A. C. PUT ON GOOD CARD OF AMATEUR BOUTS LAST NIGHT

The Pastime A. C. show held at the Olympic hall last night again drew the hall full of rabid fight fans who witnessed a very good card of amateur bouts, although Farmer Steve and Harold Talbot witnessed the fights instead of participating, and for whom the crowd occasionally gave a rousing cheer. Unlike most of the shows there was only one knockout, and one of the bouts was stopped and the decision given to one of the boys for the honor of doing what very little fighting there was done. The other bouts were full of action and had the fans cheering lustily.

In the opening bout Dinty Moore from the Sub Base won a draw with Young MacLean of Willimantic after taking a count of nine in the first round. It was a hard fought battle all the way, both lads slugging away until the final bell, and both were tired from their blows. Moore weighed 128 and MacLean 126.

The second bout was between two local little fellows, Young Hagen and Frankie Foster, a southpaw. Hagen had the experience and hit the harder blows but Frankie fought every inch of the way and his aggressiveness earned him a draw. Hagen weighed 116 and Foster two pounds less.

Frank McCarthy of Norwich couldn't do much against the clever Young Bogash of Danielson, who although a little awkward has a good left jab, a good defense and can hit from any angle. He smothered Mac with lefts and rights throughout, but the latter kept trying to get over his hard right although it seldom landed. Both lads weighed 126.

The only knockout on the card came in the next go when wild swinging Young Frazier of the Sub Base went down under the fast and hard blows of the local favorite Vic Darr. A few of Frazier's rights landed in the first but did not slow Vic. Coming out for the second Darr swarmed over Frazier and without giving him a chance to get set shot in his left and right and the Sub base boy went down and out and had to be carried to his corner. He weighed 132 to Darr's 133.

The fifth go was a very poor imitation of a boxing bout between Sammy Baker of New Haven and Young Lavenski of the Sub Base. They must have been playmates because there was very little fighting done even after the referee warned them. He finally got disgusted as well as the fans and stopped it, raising Lavenski's hand in token of a win which is no particular credit. They both weighed 145 lbs.

Kid Cole a dusty warrior from Stafford Springs seemed too strong for Kid Nichols of Willimantic but the latter kept going and took the lead in the third round, forging ahead to the extent of earning a draw. This was a good bout between two fast boys. Nichols weighed 117 and Cole 118.

The sixth bout brought together another Norwich favorite in Mush Moriarty at 140 lbs. and Young Phillips of Westerly whose weight was announced at 140 but who actually tipped the scales at 163. Mush was content to keep away from the fat boy for the first two rounds although he took quite a few blows which however did not affect him and he kept plugging in. In the third Mush started to open up and with hard rights to the Westerly boy's mid-section gradually wore him down and had him pretty tired at the final bell. He took the decision and the good will of the crowd.

Young Rida, an elongated boy from Westerly, lost his fight and the approval of those present in his fight with the erstwhile featherweight champion of the Pacific Coast fleet, Young Lavallee, now of the sub base. Rida with his long reach had the advantage over Lavallee in the first jabbing the left and bringing over a right cross at long range. Lavalle who is a southpaw decided that the long armed boy couldn't hurt him and he kept getting in close with his hard right to the jaw which had Rida somewhat tired. Lavallee took the last round by a margin and won the decision for which the crowd was satisfied. Both boys weighed 124 lbs.

Chick Marra and Young Howard, two 153 pounders of Norwich, staged a slug-fest in the next go, and it was a case of survival of the fittest. Both took plenty of punishment and both were glad to hear the final bell. This bout was declared a draw.

Young Polinski of Colchester met a tartar in another lefthander, Young LaBarra of the Coast Guard. The Colchester boy couldn't do much against LaBarra's fast right jab and his hard left cross and took quite a beating in about every stage of the fight. He did not slow up, however, and was fighting hard at the final bell. The Coast Guard lad proved to be a mighty interesting performer and in beating such a tough boy as Polinsky won the admiraiton of the fans. LaBarra scaled 123 and Polinsky two pounds less.

In the extra bout Harry Hooper of New London who is apparently unpopular with the local fans, lost the decision to Young Metcalf of Westerly, and because he is unpopular is about the only reason he did lose. He is an infighter pure and simple which does not, apparently, meet with the approval of the fight crowd. He is accused of doing too much holding while hitting. However, Hooper brought over his right often all through the fight while Metcalf rained in blows from any angle as is his wont. Metcalf is very interesting little fighter and has always pleased the crowd, but he was lucky to win the fight taking quite a beating at close quarters. A rematch will be welcome and no doubt interesting.

Bobby Mays refereed in his usual excellent fashion, Jack Carney was time keeper and the judges were Jimmie O'Dowd and Earl Mathewson. The crowd was not quite as great as turned out for the last show but the hall was quite well packed at that.

FROM A RINGSIDE SEAT.

A good boxing show with its good and bad points as usual.

About seven good bouts, three not so good, and one that was terrible. Sammy Baker of New Haven proved an awful flop. Neither Norwich nor New Haven is proud of Sammy.

As usual there was the same prejudiced crowd against Harry Hooper, but you can depend on Harry to make things mighty interesting for the crowd. Hooper is an infighter and an aggressive one at that.

Some of the wise boys claimed that Hooper did all the holding, but from where we sat it looked as though Metcalf was doing a trifle more than his share. Perhaps not because he wanted to, but because he had to take a terrific lacing.

Both judges voted for Metcalf, while Bobby Mays, who knows as much as either about the boxing game, declared it a draw.

For a mediocre pug Young Reta of Westerly, who fought Young LaValle, has the most overdeveloped superiority complex of any boxer that ever stepped into a Norwich ring. His clowning failed to make an impression and he took a nice trimming in the bargain.

The Westerly boys were pretty crabby when they lost a verdict and very pompously demanded to see the judges. They didn't demand them when Metcalf won.

For his first appearance in the ring Young Mara put up a nice little battle and earned a draw for himself. A little more confidence and more battling at close quarters and he will get along.

Young Polinski, pride of Colchester, took a boxing lesson from LaBarra of the Coast Guards. Not much damage to either and lots of brotherly love stuff.

Mush Moriarty had his hands full when he tackled Young Phillips of Westerly. Mush gave way 29 pounds and then beat his man. Mush doesn't seem to care how big they come.

C. J. Gallagher of the Sub Base brought up a nice team of boxers and it is hoped that he will send up another squad for the next show. His boys showed the results of training and looked mighty good in the ring.

It was announced that the Pastimes would put on another show on next Friday night.

Vic Darr's new style of fighting seems to have given the local boy an added kick to his punch. Vic is not hitting from a flat-footed stance any more.

Danny Doyle was one of the interesting spectators at the ringside. Danny is just out from a seige in the hospital but is looking mighty good.

Captain McLean of Willimantic was introduced from the ring and many of the old timers remember the captain of police when he swung a mean right. When Captain's boys were fighting he was in there every minute.

We sort of missed Capt. McLean's sidekick, Alderman and County Detective Bill Jackson of the Thread City.

JOE BONTEMPO WINS AT PUTNAM SHOW

(Special to The Bulletin)

PUTNAM, March 16—At St. John's hall here tonight, seven fast bouts were put on by the Putnam Sporting club. The judges were Eugene Rayno and Frank Whitman, both of Putnam. The timekeeper was James Mahoney of Putnam and the referee was Alvin Jarvis, also of Putnam.

The first fight was that between Jacnie Newman of Worcester, 113, and Sydney Nichols, Danielson, 110, with Newman winning by a technical knock out when Nichols could not respond for the second round. The second bout was between Frank Socquet of Danielson, 131, over Joseph Swithh of Jewett City, 129. Socquet won on a knockout in the first round.

Lucian Brouillard, 139, Danielson, won over Aleck Koskie, 138 1-2, of Worcester, by a three-round decision. Benny Dempsky, 154, of Jewett City, won over Brush Levine, 159, of Worcester, in the second round by a technical knockout, the bout being stopped to save Levine from further punishment.

The fifth bout saw Joe Bontempo, 130, of Jewett City, winning over Chick Herman, 129, of Worcester, after four rounds.

The sixth and main bout of the evening found Lew Petrone, 127, of Worcester, winning a three-round decision handily over Charley Goulet, 124, of Putnam. The seventh and last bout was won by Ero Peterson, 118, of Worcester, who beat Chick Gorman, Jewett City, 120. Peterson had a big margin from the start and in the second round the towel came floating in with the Worcester lad getting the verdict on a technical knockout.

About 300 saw the bouts.

SAM WILCOX ELECTED GOLF CAPTAIN AT WILLIAM AND MARY

Sam Wilcox, who proved himself to be the leading golfer of the Norwich Golf club, has been elected captain of the William and Mary college golf team for the coming season. Sam has been playing brilliantly on the links this season and only a day or so ago broke the course record at Richmond, Va.

FLOWERS TAKES CLOSE DECISION

NEW YORK, March 16—(AP)—Bruce Flowers, sensational Negro lightweight of New Rochelle, N. Y., battered out a ten-round victory over Billy Petrolle, the Fargo Express, in the feature event of a lightweight carnival at Madison Square Garden tonight. Flowers scaled 135, two pounds more than Petrolle.

No Knockdowns

Although there were no knockdowns, the dusky youngster, out-slugging Petrolle at his own game, gave the westerner a severe troucing until Billy opened up and smashed his right hand to Flowers' chin. He had the battle under fair control. Once stung, however, Flowers sailed into action like a dark storm cloud and battered the North Dakotan all over the ring.

Early in the sixth round, Petrolle nailed the Negro with a left hook to the body and right to the chin that almost sent the customers home early. Flowers tottered, badly stung, but managed to fight his brain clean.

From that round on, Flowers hammered Billy lustily and the more Petrolle fought back the tougher the going became. In the ninth, Flowers slammed the westerner for two complete turns around the ring without a return and in the final session crashed lefts and rights to Petrolle's chin without a let-up. The Fargo Express was headed for a siding, with the signals all crossed up and the track very lumpy, when the final gong sounded.

Martin Beats Abad

Eddie Cannonball Martin, once king of the bantamweights, won a ten-round decision over Davey Abad, of Panama, in a ten-round bout in another bout. The weights were, Martin 126, Abad 124 1-2.

Abad, one of the few ever to win a decision over Tony Canzoneri, featherweight champion, barely lasted the limit under Martin's short-armed bullish attack. The South American took a bad beating about the head but managed to keep off the canvas.

ALL-STARS TO PLAY CELTICS TUESDAY NIGHT

The Norwich All-Stars, a collection of Academy players for the most part, will furnish the opposition for the Taftville Celtics next Tuesday night at Parish hall, Taftville. Neither lineups have been announced as yet but several well-known players are listed.

Sacred Heart Wins

The Sacred Heart school quintet of Taftville beat Lambert's All-Stars by the score of 22 to 20 in a three minute overtime period Tuesday night. Durr's basket in the last minute won for the Taftville lads.

Canadian-American Hockey

At Quebec:
Quebec 1, New Haven 0.

State League Basketball

At New Haven: New Haven Atlas 28, New Britain 25.

American League Basketball Play-Off

At Fort Wayne, Ind.: Fort Wayne, 31; Cleveland, 25.

What Is Going On Tonight

A. O. H. St. Patrick's dance at the Armory.

TODAY'S EVENTS

Celebration of St. Patrick's day, the anniversary of the saint's death, in 492.

Thirty years ago today a strong fleet of United States warships was mobilized at Key West in anticipation of war with Spain.

Centenary of the birth of Gen. Patrick R. Cleburne, the Confederate commander who fell while leading his troops at the battle of Franklin, Tenn.

Centenary of the birth of Albert Keith Smiley, a noted educator, who founded the celebrated summer conferences at Lake Mohonk, N. Y.

Charles F. Brush, famed as the inventor of the electric arc light, today enters upon his 80th year.

The Rt. Rev. Francis Gilfillan today observes his fifth anniversary as bishop of the Roman Catholic diocese of St. Joseph, Missouri.

Boston today celebrates Evacuation day, the anniversary of the withdrawal of the British troops from the city in the Revolutionary war.

For the first time in the history of Dublin the public houses and bars in that city will not be permitted to open on St. Patrick's day today.

ANNOUNCEMENTS

Attractive Moving Pictures Y. M. C. A.

The public fourteen and over are invited to see the impressive moving pictures at the Norwich Y. M. C. A. gymnasium on the coming Sunday at 4 o'clock.

The short and popular feature story titled "As We Forgive" is sure to please and deeply impress those who see it. This is a story of present day life which parallels in theme and incidents the episode of the inspired Epistle of Paul to Philemon. A young man betrays his employer's trust, is convicted of theft, and after leaving prison drifts lower and lower, finally seeking shelter in the "Down and Out Club".

The progressive minister who conducts this mission persuades him to seek forgiveness from the man he wronged. Bringing the two reluctant men together, he tells them the Bible story which fits their case, and this is acted on the screen with dignity and great impressiveness. The young man is reinstated in his old position as treasurer, is given a fresh start with his former employer and an opportunity to rebuild his character and regain his position. The picture has a dramatic quality of the highest order.

In addition to the above a reel entitled "Friendly Breast of the Earth" will be shown, portraying beautiful scenes of mountains, lakes and rivers, titled in verse and done in colors. Also a reel on "The Alps", filled with rare Alpine charm; it is one of the famous ice climbs in Switzerland, showing scenes around a savage wonder lake formed by melting glaciers. An unexpected thrill occurs in an accident when only a miracle saves the expedition from instant death. Withal the whole scene depicts the marvelous handiwork of the Almighty.

Suitable music will be furnished by Hugh Kinder, and a brief talk will be given in line with the lesson of the pictures.

Oakland Automobiles

PONTIAC, Mich., March 16—The increasing factory facilities of the Oakland Motor Car company and the heavy winter demand for the Oakland and Pontiac Sixes are reflected in a record March production schedule of 27,773 units which exceeds by more than 10,000 cars the company's output during March of 1927.

January and February also witnessed the establishment of new Oakland-Pontiac records. As a result, by the end of March the company will have built more than 73,800 cars, a three month total exceeding by 112 per cent. the 34,727 unit production during the first three months of 1927.

The completion during February of a third assembly line in the Pontiac Six factories contributed greatly toward the February record and is assisting the company materially in reaching its high March total.

Further production increases are anticipated in April when the new $3,000,000 car assembly building for the Oakland All-American Six will be placed in operation. It is expected that the last week in March will be devoted to moving machinery and equipment from the present Oakland assembly building to the new structure which is similar in all details to the model assembly building of the Pontiac Six.

Keeping step with the growing demand for Oakland and Pontiac Sixes, W. R. Tracy, vice president in charge of sales, has expanded the field organization through the establishment on March 1st of additional district offices at Milwaukee and Washington, D. C. The Oakland Motor Car company now has 24 district offices, said to be the second largest district office group maintained by any automobile company. This expansion follows on the heels of a January enlargement of the sales organization when Mr. Tracy opened regional offices at New York, Cleveland, Atlanta, Chicago, San Francisco and Kansas City, besides increasing the size and personnel of all district offices.

Dairy Play at Merrow

Mr. Ivan F. Wilcox, local grain dealer, has been successful in obtaining for the people of Merrow the dairy play "Joe Guess Runs a Boarding House". This is a laughable and instructive play by four actors about successful methods in dairying and was part of the program at the national dairy show held in Memphis, Tenn. Everything is free and all are cordially invited to be on hand at 8 p. m. sharp, Monday at the Masonic hall, Merrow, Conn.

"Burton's Agency Sells Another"

Miss Catherine Collins has sold a nine room house located at No. 44 Union street to Paul P. and Ann E. Colande of No. 44 Williams street, this city.

The new owners have purchased the property for an investment.

The sale was negotiated through the real estate agency of Mrs. Rosa E. Burton.

ANNOUNCEMENTS

Palace Theatre

Today will be the last opportunity to see the big mid-winter carnival at the Palace theatre and those who have not already done so should not miss this opportunity of seeing one of the best shows ever put on in Norwich.

The Zane Grey picture "Under the Tonto Rim" is the picturization of this famous author's latest novel. It is a thrilling story of the west in the days of the gold strike. Brimful of action, romance and comedy, against a background of strikingly beautiful mountain scenery.

The vaudeville program is an exceptional one. Never has such applause been heard at the Palace as had greated each act during this engagement and the comedy afterpiece fairly taken the house by storm at each performance. All in all it's a mighty good show and the fact that the theatre has been crowded at every performance is ample proof that it has been appreciated by Norwich theatre goers.

"Sorrell and Son" has been acclaimed everywhere it has been shown as one of the finest, if not the very finest, pictures produced during the past five years.

Don't miss "Sorrell and Son".

The long-awaited screen version of that novel of father-and-son devotion which has been read by hundreds of thousands of readers throughout the world, will have its local premiere at the Palace theatre on Sunday, and it is easily ranked among the year's five best pictures. In many ways it is the most absorbing achievement in cinema realism ever made.

Brilliant direction, acting so real that the eminent players seem to be living their roles, fine settings—including historic spots in England, where much of the story was filmed—and flawless photography combine to create what is nearly the ultimate in entertainment.

H. B. Warner, playing his first part since "The King of Kings," Anna Q. Nilsson, Alice Joyce, Nils Asther, Carmel Myers, Mary Nolan, Norman Trevor, Betsy Ann Hisle are some of the artists who share honors in the picturization of Warwick Deeping's novel.

"Sorrell and Son" is a story of father love and son devotion, a story of England during the post-war period, when heroes came home, only to find their peacetime jobs appropriated by stay-at-homes, and facing the necessity of working in the most menial tasks to support themselves and their families.

"Captain Stephen Sorrell" was one of these heroes; not only was his job gone when he returned to London after the armistice, but his wife was faithless. Left with a young son as his wife deserts him for a wealthy profiteer, "Sorrell" works as a hotel porter in order to educate the lad and give him a chance in life.

Sorrell and Son will be shown on Sunday, Monday and Tuesday afternoon and evening and on Wednesday in the afternoon only as St. Mary's play will be the attraction at the Palace Wednesday night.

Forty Thousand Miles With Lindbergh is the title of the thrilling three reel film that will be shown as an extra added attraction with Sorrell and Son. It's the actual motion pictures of Lindy's daring achievements.

More thrilling, more dramatic than any screen story ever written! Never in all history has the world known anything to compare with the daring and success of the "Lone Eagle" perhaps never again. Perhaps never again will such amazing motion pictures be possible. For at last you can fly with Lindy to Paris, to Belgium, to London; you can join the millions that have cheered him abroad, in every state in the union and on his latest trip throughout Latin America. Don't miss the actual motion pictures of the most amazing scenes in history!

Breed Theatre

A Mardi Gras and Venetian celebration combined can't be more picturesque and colorful than the circus background that figures in "The Life of Riley," the riotous film comedy co-featuring George Sidney and Charlie Murray, coming to the Breed theatre tomorrow night for a three day's run.

Elephants and camels, wild men and bearded women, clowns and hula girls in this sequence vie with a carload of fireworks, exploding among the principle players, a riot and a village fire, and many other comedy elements, in providing laughs and thrills.

Rural comedy has in the past been considered natural mirth material, but in combination with such "exotic" thrills it is doubly effective in "The Life of Riley."

The famous comics of stage and screen, Sidney and Murray, are characterized as rural town fire chief and police chief, respectively, and Sam Hardy, Myrtle Stedman, June Marlowe, Stephen Carr, Edwards Davis and Bert Woodruff have interesting supporting roles. E. M. Asher produced the comedy for First National Pictures and it was directed by William Beaudine.

The story of "The Life of Riley" was written especially for Sidney and Murray by Mann Page, noted playwright and photoplay author, and Howard J. Green adapted it. Curtis Benton wrote the continuity. What ingenious comedy business the trio of noted authors overlooked, Comedy Constructor Jack Mintz injected during the filming of the picture.

Strand Thatre

Showing on Sunday night only at the Strand is "The Fighting Cub" a real interesting story of newspaper life. The story is good and there is not a dull moment throughout it. The splendid cast of players help to make this thrill-o-minute drama, a picture that you ought not miss. Included in the cast are such artists as Pat O'Malley, Mary Carr, Wesley Barry, Mildred Harris, George Fawcett, Walter Long, Ann May and Stuart Holmes. It is a little different from the ordinary run of action pictures, and has many surprises in store for you.

"Three Bad Men" is a William Fox presentation, and is a mighty fine picture, of courage and daring. It is a screen picturization of Herman Whittaker's novel, "Over the Border." It is acted by a clever group of players, each one a star. George O'Brien and Olive Borden play the leading roles and have the support of Lou Tellegen, J. Farrell McDonald, Frank Campeau, Priscilla Bonner and Alec B. Francis. "The Prairie Beauties" play an important part in this photoplay and are certainly worth seeing. There is plenty of good comedy and thrills in this, that the boys and girls will enjoy, so bring the entire family and enjoy these pictures at our popular low prices.

Next Week at First Baptist Church.

Tuesday—3 p. m., The Women's Crusade of the W. C. T. U. meets in the Central Baptist church. Topic, Presidential Possibilities. 7.30 p. m., weekly meeting of the Boy Scouts in the social room. Wednesday, 2.30 p. m., sewing meeting of the Church Aid society in the church. Thursday, 4 p. m., The Crusaders meet with Mrs. Claude Wilson in the social room. 7.45 p. m., week-night service of the church. A meeting of prayer and praise.

Christian Science Meetings

Wednesday evening meeting, 7.45. The reading room, 40 Main street, is open every day except Sundays and legal holidays from 2 to 4.30 p. m.

RIVERVIEW SOUGHT FOR STATE LEAGUE

The Riverview club of the Norwich State hospital has been invited to a meeting at Meriden Monday night for the purpose of taking first steps toward formation of a state semi-pro baseball league. The meeting is being held under the auspices of the Meriden New Departure team, better known as the Meriden Endees.

Other teams expected to be present and to whom invitations have been sent are Bristol Endees, New Britain Falcons, Meriden Insilcos, Wallingford, Torrington and others. An eight team loop is the plan.

Such a league, properly conducted, would probably fill a big place in the sporting world. Riverview has long been playing these state teams and several mighty f

NORWICH DOINGS 75 YEARS AGO

A meeting of the stockholders of the proposed new hotel for the city was held in the city 75 years ago. After some discussion things were smoothed out and that the enterprise seems to be well underway was the consensus of those present. There was found to be a shortage of more than $2,000 of stock subscriptions for the sum required but this was raised at the meeting to complete the whole amount of stock required—$40,000. Work on Tufts college was to be started soon and the institution was expected to open the fall of 1854.

The following are extracts from the files of the Norwich Evening Courier:

Tuesday, March 8, 1853—There will be a meeting of the stockholders and all interested in the erection of a new hotel, at the railroad office, on Thursday afternoon, the 10th inst., at 3 o'clock. The meeting is one of great importance, and it is hoped that there will be a full attendance. We take great pleasure in being able to add, that the stock subscription has reached a point which leaves no longer a doubt of the entire success of the enterprise. We shall very soon see the work underway.

The new Tufts college, to be erected partly in Somerville and partly in Medford, Mass., will soon be underway. The principal college building will be 100 feet by 60. The institution will probably open in the fall of 1854.

Rev. Alvin Brown, pastor of the Congregational church at Grass hill, Lyme, Ct., died recently while on a journey to Middletown.

The Toledo Blade learns that a severe fire occurred at Tecumseh, Mich., on the night of the 15th ult. Fifteen shops, stores and dwellings were consumed. Loss estimated at $45,000—$15,000 or $20,000 covered by insurance.

Thursday, March 10, 1853—The Pequot house, New London, is to be opened this year, for a summer resort, by H. S. Crocker, late of the Stafford Springs House.

The Free Soilers of this congressional district held a convention in this city today, for the selection of a candidate for congress. We learn, as our paper goes to press, that they have nominated A. G. Stark of Groton.

A convention of the Whigs in the city yesterday named Nathaniel O. Kellogg of Vernon as lieutenant governor on the state ticket in place of Thos. Fitch, Esq., of New London, declined.

Last Saturday afternoon a train of 40 loaded freight cars was thrown from the track of the Lawrence (Mass.) railroad—part of them down an embankment of 20 feet. The freight conductor was badly injured.

Saturday, March 12, 1853—At a meeting of the stockholders of the new hotel, on Thursday last, it appeared, upon examination of the books that the amount of stock subscriptions yet fell short somewhat more than $2,000 of the sum requisite. Thereupon, a proposition was made and carried into effect, to raise the amount required, on the spot. The thing was promptly done. The whole stock, $40,000, having thus been subscribed, a committee, consisting of Messrs. L. F. S. Foster, Charles Osgood and H. H. Osgood, was appointed to prepare and report articles of association, a name for the hotel, etc., at an adjourned meeting of the stockholders at the treasurer's office of the Norwich and Worcester railroad this afternoon at 3 o'clock. Thus, the enterprise is, at length, fairly underway.

The receipts of the Norwich and Worcester railroad for the first three weeks show about 40 percent increase. On the Michigan Southern they are also very largely in advance of last year.

It is with great pleasure, that we are enabled to announce to our readers, the completion of Mr. Holmes undertaking, and to say that that gentleman is now in our city, ready to supply subscribers, and all others who may desire to purchase, with a copy of the best pictures ever yet taken of Norwich.

Morgan W. Brown, U. S. district judge in Tennessee, died in Nashville, on Monday last.

GALES FERRY

A preliminary meeting of the recently organized Fire District was held Tuesday evening in the Country club house. Walter L. Clark, the clerk presiding. Prof. Chester E. Dimick, secretary, read the call for the meeting. The assessment of property and its re-valuation was discussed. On motion of Walter M. Buckingham the second Monday evening in April the 9th was named, as the date of the first annual meeting when permanent organization will be effected and tax levied temporary. The officers are Walter T. Clark, clerk, Prof. Chester E. Dimick treasurer, Arthur O. Faford, collector.

The March meeting of the Woman's Home Missionary Society was held at the home of Mrs. Nelson Parker, Tuesday afternoon, the president Mrs. George H. Wright presiding. The meeting opened with singing hymn "What a Friend," Mrs. Rufus W. Hurlbutt, at the piano. The devotions were conducted by Mrs. Henry W. Hurlbutt. The minutes of the last meeting were read by the secretary, Mrs. Fanny A. Molthrop. The treasurer Mrs. C. E. Colver read her report. Mrs. C. Alton Chapman mite box secretary, was charge of the mite box opening, which yielded $11.64. Mrs. J. A. Birch received renewals for the Woman's Home Missions. Mrs. Jerome Greer received the chapter, The Task of Our Generation, in the study book, Reading, Uncle Honer and Aunt Sally, was by Mrs. Colver. The enigmas were conducted by Mrs. Hurlbutt, and the numbers were attached to St. Patrick day cards, Mrs. John Harold prepared the program. A social hour followed and the hostess served shrimp salad, mint jello with whipped cream, wafers and tea. She was assisted by Mrs. Rufus W. Hurlbutt and Mrs. R. Irving Hurlbutt.

Mr. and Mrs. Joseph DeRusha their daughter Helen and son Joseph, motored to Newport, R. I., Friday. They will be guests at the home of Mrs. DeRusha's brother, Hugh Murray and family there over St. Patrick's day, and in the evening will attend a St. Patrick play "Pulse of My Heart" in St. Augustine's church, in which Mr. Murray has a leading part.

Miss Sarah T. Latimer was the guest of Mrs. W. Welles Lyman of Palmertown, to motor to Hartford Tuesday.

Lesson No. 4

Question: Why is *emulsified cod-liver oil so very* helpful in rickets?

Answer: Because it is *more* perfectly assimilated and *more* efficiently helps the body utilize the natural lime in foods and milk, necessary to make strong bones. Give

SCOTT'S EMULSION

Victor Records By Werrenrath

Who Records Exclusively For Victor

At Plaut-Cadden's

Largest and Oldest Authorized Victor Dealers in Norwich.

6636—Danny Deever / On the Road to Mandalay
1280—Gypsy Love Song / Duna
1120—Face to Face / One Sweetly Solemn Thought
991—Can't ye' Heah Me Callin', Caroline / When You Were Sweet Sixteen
6425—Holy Night / Nazareth
1026—I Love You / Suppose I Had Never Met You
1072—Sun and Moon / Drumadoon
1078—Dear Old Girl / She Was Bred in Old Kentucky
1104—Pirate Song / Captain Stratton's Fancy
6472—Goin' Home / Follow Me
6563—Two Grenadiers / Evening Star, (Tanhausser)
1289—The Light I Love Best / Poor Man's Garden
845—The Little Shawl of Blue / Little Man
846—Story of a Rose / Tell Me, Daisy
1055—The Broad Highway / Heart o' Mine
1259—The Prisoner's Song / The Little Old Log Cabin in the Lane
1264—Tavern Song / The Green-Eyed Dragon

Hear Him Here On The Orthophonic VICTROLA

For Perfect Reproduction. All Models From $75 up

The Plaut-Cadden Co.

Everything For The Home and Everything In Music

135-143 Main Street

Established 1872

New London Store, 224-236 Bank St

See Our Piano Adv. Elsewhere In This Paper

food sale
preston city baptist church, saturday, march 17th, at 11 o'clock. down stairs store.

REID & HUGHES

THE BOSTON STORE TELEPHONE 21 NORWICH, CONN.

food sale
preston city baptist church, saturday, march 17th, at 11 o'clock. down stairs store.

save! save! save!

our semi-annual sale of toilet goods

starts saturday! — one week only

gem shaving sets
including one gem razor
$1.00
1 pkg razor blades 39c
1 tube shaving cream .. 50c
1 shaving brush 75c
all in a neat white enameled cabinet, entire out fit complete ... $1.00

peet's vegetable oil soap
regular 10c value
4 bars for 19c

tooth paste
forhan's, large 39c
forhan's, small 22c
ipana 37c
pebeco 39c
pepsodent 30c
squibbs 29c
listerine 19c
kolynos, large 39c
kolynos, small 22c

face powders
mavis 37c
djerkiss 39c
amber royal 85c
coty 85c
lablache 39c
pompein 39c

creams, etc.
ponds 19c, 29c, 47c, 79c
daggett and ramsdells creams 19c, 29c, 47, 79c
pompeln cream 39c
mum 19c
jergens lotion 39c
frostilla 22c
dermaniva 39c
packers charm 19c

valet auto strop razors
complete outfit, razor blade, strop and carrying case
39c

shaving creams
mennen's 39c
williams 29c
colgates 29c
squibbs 32c
johnsons 29c
palmolive 29c
listerine, medium 39
listerine, small 19c
lavoris, medium 39c
lavoris, small 19c
nujol 65c
8 oz witch hazel 19c
alcohol 29c
wampoles cod liver oil ... 62c
lesco 19c
peroxide, large 19c
peroxide, medium 12c
castoria fletchers 25c
palmolive shampoo 39c
amami shampoo 11c
henaafoam shampoo 32c
conti shampoo 39c
packers tar shampoo 39c
mulsified shampoo 32c
vogue hair nets, dozen .. 89c

gillette razor blades 5s 52c
a r a razor blades 10s 59c

10c
dona castile soap
5c bar

pyropine reducing baths
let your bath make you slender by using pyropine bath salts.
$2.00 a box
enough for 12 treatments. come in and let us explain this treatment.

talcum
squibbs 19c
mavis 17c
cuticura 19c
johnsons baby talcum ... 17c
sykes 19c
amolin 19c
mennens 19c
houbigants 79c
coty 79c

soaps
palmolive, 16 for $1.00
woodburys, 3 for 50c
cuticura, 3 for 50c
pears scented 19c
pears unscented 11c
packers tar 19c
resinol 19c
physicians and surgeons . 8c
saymans 11c
fracy 50c soap, bar 25c

"MEDALIA"

POINTED—HEEL SILK HOSE $1.00 the PAIR

3 Pairs for $2.85

A Remarkable New Type of Stocking
No hosiery offering in this store has brought such tremendous and continued demand as these *Pointed Heel* silk stockings at $1. the pair.

These Stockings Are Pure Thread Silk With 4-inch Lisle Hems

They are everything that one could wish for in smartness, and they will be bought in dozen and half-dozen quantities when women examine them and see for themselves how very remarkable they are for the price.

These stockings may be had in a wide selection of the smartest colors--and in all sizes from 8½ to 10½.

men's shirts
$1.95
makes such as trimfit and berkley, well tailored fine broadcloths, silk stripes, madrasses, a few end and end madras collar attached and neckband styles.

tuxedo sweaters
$2.95
men's tuxedo sweaters, plain heather mixtures in oxford, brown and autumn worsted mixtures.

socks
39c pair
irregulars of dollar merchandise, made of fine rayon and silk, smart patterns.

saturday! last day of
spring silk sale
never before were silks of these varieties so important—and never before have we offered such an alluring display at such low prices. hundreds of yards are gathered here for this great march sale of silks. we advise early selection as the sale ends saturday night!

children's sweaters
$1.00 each
children's wool sweaters, 2 to 6 years. coat and slip-on styles, stripes and solid colors in a fine assortment of colors.

$1 delivers a new sewing machine to your home. Balance in equal payments—new home machines as low as $39.00

scarfs
$1.29
women's triangle scarfs, crepe de chine and georgette, in a variety of combination colors.

bloomers, stepins, chemise, vests
89c each
excellent quality rayon silk step-ins and chemise in color combinations. vests with picot strap, pink, peach, orchid and nile.

just unpacked!
new early easter hats
for miss and matron
$5.00
so new—so utterly charming—and they'll blend so perfectly with your new easter costume! the variety of styles and colors is large enough to be really enthusiastic over!
the new crochet straws, lustrous satin models, ever smart felt and straws in the new colors.

spring fashions make their bow in new
silk frocks

$16.75

navy blue has been chosen by fashion experts as the smartest of spring colors.

flowered georgette is another important item that figures largely in the spring mode. our new collection of moderately priced frocks present these two significant factors in many new versions — flares — pleatings — drapes and novel necklines.

kid gloves
$1.95 pair
new shipment of easter gloves, nicely embroidered back and cuffs. colors mode, tan, black and white, gray.

starting saturday! on the second floor
sale of boys' furnishings

boys' pajamas
89c
boys' cotton pajamas, plain and fancy patterns, much under value.

boys' wash suits
$1.00
boys' wash suits, extra well made of peggy cloths, ginghams, chambrays and many combinations.

boys' sweaters
$1.00
regular $1.50 value
boys' sweaters—all wool—fancy patterns—small sizes—4 to 8 years.

boys' knickers
$1.00
boys' wool knickers—fancy patterns—lined throughout.

lumber jackets
$1.95
boys' all wool lumber jackets—fancy patterns—in a good assortment.

boys' blouses
at 39c each
think of it! 39c each for fine broadcloth, percales and even madrasses and they are fairly well made—all new patterns.

model blouses
at 69c
model make blouses, made of fine percales and neat patterns.

boys' wash suits
50c
boys' wash suits, made of good quality broadcloth and peggy cloths, nicely made.

boys' hose
35c pair or 3 pair for $1.00
boys' long stockings and golf hose—many different color combinations and plain colors.

boys' golf hose
44c
boys' golf hose—all good looking—new patterns—special value.

boys' raincoats
$4.69
boys' raincoats—excellent quality—colors: brown, blue and black—very flexible—guaranteed waterproof.

boys' knickers
$1.79
boys' knickers—nice looking patterns and well tailored.

boys' ties
29c each
boys' silk four-in-hand ties — bright patterns, in a good selection.

boys' union suits
50c
boys' nainsook union suits—well made—two styles, the waist suit for the little tots and regular suit, like dad's, for the bigger boys.

boys' caps
50c each
boys' caps, in several styles — good looking, light patterns.

THE SOCIAL CORNER

WORDS INSTRUCT BUT EXAMPLE PERSUADES EFFECTIVELY.

CELEBRATE CORNER ANNIVERSARY

Dear Editor and Social Corner Friends: Another milestone in the annals of Social Corner meetings was passed on March 7th, when 97 members and friends from different clubs met at the Buckingham Memorial. Every club was represented but No. 4. They came from Westerly, Stonington, Griswold, Ledyard, Willimantic, Franklin, Jewett City and way stations. A cheery crowd with a pleasant word and greetings for all. The anniversary of the first meeting of the Social Corner was at the Willimantic camp ground, at the home of Married and Happy. Five of the charter members were present. Crimson Rambler, Maylare and Aunty No. 1 were three of the number. J. E. T. was another member but sorry to say she was not with us. Lucky was to have been hostess but was not able to be at the meeting. Aunty No. 1 kindly took her place and with Prudence (who is a host by herself), Molly Larkin, Rhoda, Alta, Stub and others served a dinner that lacked neither in quantity or quality. The sisters were very generous. The delicious cake and pie, especially mince, was very appetizing. We sang Blest Be the Tie That Binds Our Hearts in Christian Union, which seemed very appropriate for the day. Those of you that were not there missed a wonderful treat in not hearing our program. Black-eyed Susan at the piano gave us two solos. Mrs. Manning, our gifted reader, gave us several readings, Mrs. Barney Learning to Skate, George Washington, The Apple, The Mustard Plaster, and others, which were greatly enjoyed by all. We gave her a rising vote of thanks for her kindness in helping with the program. The Friendly Voice gave humorous readings "Prudence read about "up to date Mary," Snowflake, the friend around the corner. Another sister read about a vision. Calamity Jane told us what happened in 1492. Aunty No. 1 read the history of the Social Corner for 13 years, which was very interesting. So many have passed to the "Great Beyond," but we have not forgotten them. Have pleasant memories of those we were privileged to know. Who could forget Aunt Mary, Grandmother H., Married and Happy, Bitar Barber and our dear Kasha. Sympathize with Tronia in the loss of her sister, and others who are in trouble and mourning the loss of dear one. Best wishes for all Social Corner friends.

WURDY BELLE (Club No. 5).

RECIPES BY ERVILLA

Dear Editor and Social Corner Members: I see by last Saturday's paper in the Social Corner news that the members of Club No. 6 did not write very often. I thought I would write and tell you I haven't been to many meetings this winter, but my mind was there, if I wasn't. I look forward to them even when I can't go. Now I am sending some recipes that are very easy to make and very nice, and trust you all will try them and let me know how you all like them. They are as follows:

Grapenut Gelatine: One package of lemon Jello dissolved in one pint hot water. Let cool a little, then add one cup grapenuts, 1-2 cup sugar, 1-2 cup raisins, 1-2 cup dates and 6 English walnuts, cut fine; stir all together and then set in icebox to set. Serve with whipped cream and cherry.

Pineapple Marshmallow Fluff: One pound of marshmallows cut in small pieces, 1 can of pineapple, drain off juice; make a layer of pineapple, then of marshmallows, and fill dish. Then set in a cool place to set, whip up 1-2 pint cream and stir in or use it on top with a cherry. This is very nice for an afternoon tea, and so easy to make.

To make a very nice filling for sandwiches, take half a can of pineapple and strain off juice. Then add 1-2 pound of cream cheese and a small can of cherries, cut fine. Stir all this together and spread on white bread. Very nice and tasty.

I trust the members will try these and see if they don't taste good.

Regards to all the members.

ERVILLA (Club No. 6).

HOW PEN NAME WAS CHOSEN

Dear Social Corner: I saw where Ann Tenna was telling of where and how her pen name was originated, and she would like to see letters from others telling about their pen names. I thought it was a fine idea, so am telling of mine.

I joined in December, my birthday also being in that month. I took the abbreviation of December, then added the letter e. Then I had the name Dece.

"Well, how do you all like the snow storm? It's the first time this winter that Mr. Dece has had to shovel out our driveway. Was writing to my father (he is out in California, in the Mojave desert) last week and bragging because we had only had one heavy snow storm. You see it doesn't pay to brag. Let is hope, anyway, that this is the last one of this winter.

Lilac Lady: Have you learned to drive an auto any better now? So you can turn the wheel, anyhow.

Gingham Girl: I have looked and looked in vain for you to come up. Are you looking for the mumps, too?

Bittersweet: How are you this winter? I hardly know you as you passed me on the hill in your car.

Gypsy Wanda: Heard you have been ill. Hope you are better.

Won't some more sisters tell us about their pen names?

DECE (Club No. 4).

LIVED AT WOODCHUCK HILL

Dear Editor and Social Corner Members: Well, hello, one and all. It is a long time since I have written a letter for the Corner page. Well, Tafts, I see that you went to the same school I did when I lived in Canterbury, at Woodchuck hill, but not at the same time, I think.

Mr. Frank Smith's sister was the school teacher at the time I went to school there. What farm did you live on at Woodchuck hill?

My father's farm was at the foot of Woodchuck hill. I moved away from the farm about eight years ago. How long ago did you go around there?

L. P. H.: I was very much interested in your letter. How well I remember Mr. Frank Smith's mill. Many a time I went all over it.

Windham Blue Bell: So you are making quilts and rugs. I am making them, too, but my rugs are hook rugs.

Black-eyed Susie: I went past your place three or four times last summer, but could not see you.

Best wishes to all, from

FOR-GET-ME-NOT.

THANKS MEMBERS FOR GIFT

Dear Social Corner Editor: I again take up my pen as I wish to thank the sisters who so kindly remembered me with the little filled box from the last meeting held in Putnam.

Sister Aries: I thank you for your kind letter and card which I received. No, I have not been able to attend any of the club meeting since I became a member, owing to the care of a member who has been ill for three years.

But March 4th he passed away. God came and took away his pain and suffering of the weary body.

Sister Fan Tan: Thanks to you for the kind card of sympathy in the hour of sorrow.

Hoping all those in sickness or trouble may find hope and comfort in Him above.

THISTLE. (Club 4.)

SOCIAL CORNER EVENTS

March 20—Club No. 6 meets in Mechanics hall, Westerly.

March 21—Meeting of Club No. 3 at home of Mrs. Albert Wheaton, near Lebanon Center.

FINE TIME AT CLUB ANNIVERSARY

Dear Editor and Social Corner Sisters: We certainly had a fine time at Club No. 1's anniversary party last Wednesday. Such a dinner and so much of it. Just about everything that anyone could want or think of wanting.

This is my first meeting since becoming a "yellow ribboner" and I enjoyed it immensely. A splendid program in charge of California Girl was carried out mostly by invited guests and all happened to be Methodists.

The mock marriage was heartily received by the audience.

It is fun finding out people's pen names although some have them pinned on. Was interested to hear how Ann Tenna acquired her pen name. Had thought she was a radio enthusiast and took it from the part by that name.

I presume there will be a number of letters this week because of the anniversary so I will close and leave space for others.

EVA'S GIRL.

TAFTS SURMISES WERE CORRECT

Dear Social Corner Editor: I would like to say to Tafts in answer to her questions in the Social Corner Saturday, March 10, that her surmises were correct. In most of his parishes my father held services Sunday afternoons in nearby schoolhouses. I remember the one near Hanover. We were there when T. K. Peck lived next to the schoolhouse. His teaching days were past. If Tafts would write me, care of the bulletin, I will be glad to answer.

A good hot supper dish is corn chowder. My recipe is:

Corn Chowder: 1-4 lb. fat salt pork, 2 large white onions, 1 pt. corn cut from ear, or 1 can of corn, 1 pt. diced raw potatoes, salt, pepper. Chop pork and onions fine, put into deep kettle, cook 10 minutes without browning; add potatoes with enough boiling water to cover, cook 10 minutes add corn, salt and pepper, simmer 15 minutes longer. Add white sauce, 1 pt. milk, 1 tablespoon butter, 1-2 tablespoon flour. Serve hot.

On cold washing days it is a help to warm the clothespins in the oven. It keeps the hands from being chilled while putting out the clothes.

D. G. J.

SENDS SEVERAL GOOD RECIPES

Dear Social Corner Editor and Social Corner Sisters: That was a wonderful history one of the members of the Corner wrote about the anniversary of the Corner and a very large membership. All the letters are so very interesting and so many interesting topics. I do mean to write oftener, but find myself unable to do so as my think-tank some times refuses to act, but I have some recipes that some one may like to try.

Brown Bread No. 1: 2 1-2 cups rye meal, 1 1-2 cups Indian meal, 1-2 cup molasses, 2 1-2 cups sour milk, 1 teaspoon soda, pinch of salt, mix soft and steam 3 hours, then place in oven to dry off about 1-2 hour.

Brown Bread No. 2: 1 qt. Indian meal, 1-2 cup molasses, 1-2 pt. rye meal, 1 qt. cold sweet milk, salt to taste, 1 teaspoon soda, steam 3 hours.

Now here are two steamed puddings that some one may like to try:

Sweet Pudding—1 cup chopped suet, 1 cup molasses, 1 cup sweet milk, 1 cup of raisins, one of currants, 3 1-2 cups of flour, one teaspoon of cinnamon, clove and nutmeg, 1 teaspoon of soda, salt to taste, mix all together adding flour last and steam three hours. Serve with hard sauce or whipped cream.

Poor Man's Pudding: 1 cup milk, 2 cups of bread crumbs, 1 cup molasses, 1 egg, 1 teaspoon of soda, 3 tablespoons of flour, 1 cup of raisins, 1-2 teaspoon of clove and cinnamon, stir in flour last and salt to taste. Steam 2 or 3 hours. Serve with whipped cream.

Congratulate those who received the blue slip last. Sincere best wishes for the sick and shut-ins.

We should all say three cheers to the Social Corner Editor for the liberal space he allowed the writers in the Saturday issue of the daily paper and the comfort and help it brings to so many interested readers, and with the large membership, we should keep the page full.

With greetings and best wishes to all I remain as ever,

ECLIPSE.

GREETINGS FROM GOLDEN GLOW

Dear Social Corner Editor It is time that I wrote again to let the Corner club No. 2 know what a good time and lovely dinner we had and I thank them all for their kindness. They were all so good to those that were on a diet and I was one of them.

It was so nice to see so many members from all other clubs and to have them with us on our 13th anniversary. I was one that joined that day at Aunt Abby's.

Unome and Gracious: I was glad to see you that day.

U. C. E.: Next time I go your way I will stop and take you on my journey. I can go only when my good neighbor let's her husband drive the boss's car for me.

I will be glad when spring is here and the mud is gone.

Queen Elisabel: I will try to be home the next time you and your family arrive.

GOLDEN GLOW.

COCOA CAKE

Dear Editor: I have attended several of the Social Corner meetings; had a glorious good time; should like to join the Corner and Club No. 2.

I am sending a recipe for

Cocoa Cake: Two eggs, 1 cup sugar, 1 cup sour cream, 1 level teaspoon soda, 1 1-2 cups flour, 1 teaspoon vanilla, 3 or 4 tablespoons Walter Baker cocoa, 1 teaspoon nutmeg or vanilla if desired, little salt.

I will take for my pen name

BUDDY.

ANSWERS AND INQUIRIES

BUDDY: Your name has been listed as a Corner member.

PRACTICAL POLLY: Thank you. It must be a delightful region.

CLUB NO. 2: Many thanks. A much enjoyed treat.

CLUB NO. 1: Many thanks. Just as fine as it looked.

CONSTANT READER OF CORNER PAGE

Dear Social Corner Members: It was quite a surprise to me on Saturday to see Old Glory floating on the Corner page for the 13th anniversary. I was not aware that it was so near at hand or I should have added my mite with other writers. Well time flies. It waits for no man or woman unless she is waiting for a car for a pleasure trip. Ever since the Social Corner was born in 1910 I have been a constant reader of the Corner page. It seems like one of my own family and we look for the Corner page as eagerly as the girl who is sure of a box of chocolates on Sunday evening. Little did I think when I began to write for the Corner page with only six writers in 1910, that there would be about 2000 writers in 1936. With many good features of the Social Corner it is very evident that a good thing will live and grow. Much credit is due to the crop of young writers who are keeping the page full of interesting letters. How times have changed since 1910! We now have the radio and find it a good entertainer in many ways. Perhaps all of the Corner members do not have a radio and I will give them a few jokes I have heard recently over the wire from our good loud speaker radio. I know a story about a stained glass window. Tell us the story. No you couldn't see through it. Heard the news Bill? No. The jury gave a woman $9000 for the loss of a thumb. Why did they give her so much money? It was the thumb she kept her husband under.

Hoping the Social Corner will be read with pleasure long after the old writers have passed out, we will say to the faithful new writers: So let the wide world wag as it will; the Corner page will be happy still.

With best wishes to the well members and much sympathy for those who are ill and in trouble. From your old friend.

RURAL DELIVERY (Club No. 2)

WHAT OLD MEMORIES DISCLOSE

Dear Social Corner Editor: Johnny Cake's letter stirred up old memories as she described the Nipmuck trail from Hanover to Fort Ned. The first house on the left that she mentioned was once owned by Luther Fuller. His wife, Polly, was my great aunt. Up the road is where Deacon David Allen lived with his father, Enoch Allen, whose wife was another great aunt of mine.

Going to Smith's Mills and from there towards the town corners near where Nelson Lyon used to live, we come to where there used to be a house on the left. It is there where I attended the first funeral that I can remember. The next house at the top of a steep hill is where Ichabod Smith lived with his son, Asahel Smith. A few rods to the the east is a turn to the right and down through the woods is where Pratt Allen lived with his son Alexander Allen. Pratt Allen married another of my great aunts. The house was burned several years ago.

Coming back to the turn and going east a few rods we come to a lane at the left that leads up to where the writers lived for five generations. Going on east from the lane a few rods is where the old school house used to be. Still going east from the school house is where Horace Allen lived. The next house east is where the Sheldons lived and later Mr. Bennett. The next house was on the corner where William Lyon lived. The first house south from the corner is where Washington Lyon and later Nelson Lyon lived. East from the corner up in the pasture is an old cemetery. North from the corner is where Elias Williams lived.

I watched with Mr. Williams in his last sickness.

I guess I have gone far enough in my journey.

Can you guess who the old timer is?

OLD TIMER.

HULETTOWN.

Dear Social Corner Members and Editor: Just a few lines to the Corner. I was much surprised Saturday to find it was the 13th anniversary of the Corner. There have been many nice letters; a number of them telling about places and old houses which interest me.

There were some verses about the old Hulet saw mill, which was in a little country place called Hulettown, or nom Mashentuck. Of all the families that used to live there only one is left that I know. Most of them are dead and gone.

The King David spoken of in the poem was Knight Kles, the baker was Elisha Baker, the merchant was Isaac Hutchins, the peddler was Horace Davis. The Hulet place was sold to William Burgess and Joel Hulet left for the west.

The poem was written by Cyril Rounds, who lived near South Killingly.

G. A. C. K. asked about Dark Lantern hill. I have heard my grandfather tell many times that it used to be so dark there because the trees met over the road and that hill was so steep that there were many hold-ups there. They used to flash dark lanterns in the people's faces. Also another bad place was the Waterman woods.

I selected my pen name because I make artificial flowers. It cost me 10 cents an hour to learn, which included the paper, cloth and wax, nearly 30 years ago.

Here's a nice recipe for lemon pie:

Lemon Pie: One quart of boiling water, four tablespoons cornstarch dissolved in a little cold water, stir till it comes clear. Then add two eggs, beaten, piece of butter size of egg, juice and rind of two lemons, two cups sugar. Set away to cool and put into crusts which have been baked separately.

Best wishes to all members, the sick and shutins.

ARTIFICIAL FLOWERS.

WINNING SUCCESS IN THE WEST

Dear Social Corner Members and Editor: I have been having the pleasure of enjoying a visit from a cousin of mine, who has been in this section a few weeks from Arizona, back again among his own people and home town. He left here 22 years ago at the age of 16. This young man got anxious to see the world, joined a circus outfit and set out. After seeing some of the states and many cities, he left the outfit and being fond of cattle and horses, worked his way to the western territory and arrived in Arizona where he settled down and took up a homestead of 640 acres of government land at the foot of Mt. Trumbull. This is situated in the north western part of Arizona close of the General Canyon. The silver Colorado wends its way through his land and flows into the gulf of California. His nearest town is St. George, over the boundaries in Utah. Mails in that section are delivered twice a week. He is also close to the Hurricane valley and the Colorado washout, where wild horses come in great droves to drink. Now and then a buffalo drifts in. He informs me that wild horses are as plentiful in Nevada, Utah, Colorado and Arizona as ever and a great sport is to try and shoot one when they have a stampede.

The C. L. ranch is near Mt. Trumble and today employs many cowpunchers.

The climate there is very mild and dry. Fruit trees are shining full bloom. Alfalfa now is standing some 12 inches high, which is extensively grown along with corn. A cowpuncher receives $90 a month with his board.

While Mr. Whipple has been east visiting relatives and boyhood chums he says many changes have been found, but he would not exchange Arizona for Connecticut. During his stay east, he has been presented with an automobile and will make the trip home by auto, going from here to New York, taking the Pennsylvania highway, then into the Lincoln highway, which is known to many who own autos. By doing this he will visit many cities of interest and upon arriving back to his home and family the branding season will set in. This young man shows you how a boy at 16 started out to see the world and found the golden west without money. Today he owns 880 acres of homestead land in the state of Arizona. I am wondering how many of our young men of today have the nerve and backbone to tackle such an undertaking.

Soma, Mt. Misery, is located so any one can drive almost to the foot of it and can be observed by any one who drives along our streets. The winds this winter have removed the famous "lone tree," but the devil's chair still graces the top of the mountain.

KOCHIA.

NORWICH RECIUES

Dear Sisters: These recipes are original and are pronounced the best ever by all who have sampled them.

Norwich Never Fail Omelet: Beat whites of 4 eggs so you can invert bowl. Beat yolks of 4 eggs three minutes, add 4 tablespoons of water (cold), ¼ teaspoon salt, white pepper, a pinch, and a speck of black pepper. Fold in egg whites with spatula. Pour into hot spider or omelet pan. Be sure it is well buttered and very hot. Let stand on hot stove or gas range one minute, then set in hot oven 5½ minutes or until brown. Try it and if it is not quite brown enough let stay one minute longer. It is a mass of fluff. Serve with Spanish sauce.

Norwich Haddock Chowder: Have 6 onions peeled and sliced, put over to boil in one quart of water. Boil until onions are soft, then strain. Slice 5 medium potatoes, boil these in the onion water until well done. Add 3 pints of milk and cream mixed. Salt and pepper to taste. Set one side. Clean and cut up 3 pounds of haddock, wash clean, place in kettle and boil until you can pick the fish off the bones. Strain, add fish water to potato, also fish, ¼ pound butter, 1 level teaspoon sugar, 8 hard breads to soften. This recipe makes nine pints. Serve hot.

Norwich Never Fail Biscuit: Sift 2 cups flour, 3 teaspoons of baking powder, ¼ teaspoon salt, 1 teaspoon sugar. Sift three times. Work in two tablespoons shortening and one teaspoon glycerine. Mix with ¾ cup of milk. This makes 20 biscuits (small). Bake in hot oven 12 minutes.

Norwich Corn Bread: 3-4 cup yellow meal, 1¼ cups wheat flour, 3-4 cup of sugar, 4 teaspoons of baking powder, 1 teaspoon salt, sifted 4 times. Stir in one cup of nut meats, put through chopper, add to this 1½ cups of milk with one egg beaten up in the milk. Mix all together thoroughly. Place in baking pan; put in hot oven and bake from 15 to 20 minutes.

In case of emergency, remember that two teaspoons of creamtartar and one of soda (scant), equal three teaspoons of baking powder.

Remember that one scant teaspoon of sugar in your showder in as great improvement.

Remember that cold water will make your omelet lighter than milk.

Remember if you beat your egg up in the milk you mix corn bread with your corn bread will be lighter and, that sifting the sugar will make it much lighter.

KITTY LOU.

PICKLED EGGS

Dear Editor and Friends: Well, March did come in like a roaring lion, but hope it goes out like a lamb. But won't spring be gratefully received when it does get here!!

Did any of you ever pickle eggs? They are fine. Boil them hard and remove the shell. Put them in a jar and pour vinegar over them. Let them stand until they are pickled through. They are very nice.

To freshen cold biscuits, doughnuts or cookies put them in a tight paper bag; then twist the end tightly. Put them in the oven a few minutes. They come out as fresh as when first baked.

Keziah Doolittle: Many thanks for the invitation. Just wait until another snow comes and tell 1492 to be all ready.

Peggy Alder: Hope you are feeling a lot better. Will come and see you as soon as I am able to get over there.

Aries: Hope you don't get much of these winds down there.

L. T. H.: Just received your welcome letter. Will answer it soon.

Johnny on the Spot: Sorry you could not finish the year but the fresh air and sunshine will improve your health.

Ann Tenna: So glad your cold is better.

Caro: When it comes a nice day just take a trip down the hill and stop at the cottage near the smithy and make a call. I extend my heartfelt sympathy to all in sickness and trouble.

NONESOPRETTY (Club No. 4).

GREETINGS FROM LEAH

Dear Cornerites: I must say first what a wonderful day to attend such a happy united family as Club No. 2 was. Surely some crowd, and such a lot of good eats I know some of us had to take an indigestion tablet after eating so many good things. Would have liked to stay for the entertainment, but I simply had to eat and run, so as to get a car for the hospital, as sister expects me daily, and I would not want to disappoint her. It does make one feel so gay and happy to meet so many old and new members and have a little chat. It gives you thoughts to think of until the next meeting.

Also Club No. 5 had a very large gathering and a wonderful entertainment. The history of the Social Corner was very interesting as read by Aunty No. 1.

Windham Blue Bell: Thanks very much for birthday card. Wish I could have dropped in at your anniversary.

Black-eyed Susie: Gloria wanted me to tell you how pleased she was to hear your mother was doing so nicely. She surely will be pleased to leave the hospital and once more join the social gatherings of the club.

Best wishes to all shut-ins.

LEAH.

ANTICIPATING SPRING

Dear Social Corner Sisters and Friends: I will write a few lines as I have not written for a long while. I enjoy our Social Corner page. We have some very fine letters there well worth reading. I am glad that the winter will soon be gone and spring will be here. I love to hear the robins and the other birds sing. We all have more ambition then to do things. We all had a pleasant time Wednesday, the 7th, at our club and a fine dinner, well served, as usual. We all enjoyed the many pleasant times this winter in various ways. Hope to see you all in due time at our meetings. Kind remembrances to all the shutins.

TECOMA (Club No. 5)

SUGGESTS MEETING OF ALL MEMBERS

Dear Social Corner Members: I thought I must write a few lines as it has been quite a while since I have written. As the editor says the Corner is just what we make it, I wish I could write good interesting letters as some can. We all are not gifted alike, but if we try to do our best that is all we can do. I was very glad to see the page full and running over. I often think what a hard job the editor must have each week to sort over so many letters and choose the best ones. I think he makes a wise choice every time and think we all should give him a vote of thanks for his efforts. Speaking about the 13th anniversary, I thought how nice it would be some time this summer if we could call a meeting in some grove where there was lots of room and invite all the members, including the editor. What a gathering that would be and we could have a basket lunch. I think it would be one grand and glorious time. I wonder what the sisters think about it? With automobiles so plenty, I think we could manage about transportation. Perhaps my suggestion won't be favorable, but let us hear later regarding it.

Well, the winter is fast wearing away. It won't be long before we will hear the birds singing and everything will take on a new aspect.

I don't see any lonesome hours with the radio. It is certainly a great blessing, especially to the shut-ins. You can sit in your old armchair and hear some fine programs. I was glad to see a letter in the Corner from Happy Go Lucky, but he didn't mention Johnny Cake.

Historian: Do wake up and write a few lines. Haven't heard from you in some time. I will send in a good recipe. It is:

Fruit Cookies: Two small cups of sugar, 2 eggs beaten light, 1 cup shortening (1-2 butter, 1-2 lard), 1 cup seeded raisins chopped fine, 1 large tablespoon of chopped citron, a pinch of salt, 1-2 cup of milk, 1 teaspoon vanilla, 1 teaspoon soda, a small teaspoon baking powder, sufficient flour to make a moderately soft dough; roll out, cut into rounds and bake in rather a hot oven. These will keep indefinitely if packed in a closed jar.

Will close for this time, and don't forget to keep the heart singing all the while. Make the world brighter with a smile. With best wishes to all.

RURAL AUNTY, April 10 (Club No. 4).

KEEP THE GOOD WORK UP

Dear Social Corner Editor and Corner Sisters: Looks as if everyone was trying to do his bit before housecleaning time by the looks of the letters in the papers the past few Saturdays. Let us keep the good work up.

Thought I'd let you know that Milksham has a birthday March 23d. She enjoys having cards, so let us send her a few. She is a friend of my mother's and her daughter and I have been friends for years also.

Have been sewing lately. Been making two of my sons some new panties and the baby has to have a new spring coat, which means I still have some work to do. Find quite a little time hanging on my hands now, as I only have three rooms and a bath to keep clean.

In this big town I'm in now I have been trying to get acquainted. A couple of weeks ago I took the children for a walk and looked for the library. We went up a steep hill and it was no joke pushing a stroller and a boy hanging on to each side of the handle. We finally located the library, but one has to be partly educated here as they have it at the top of the building "Literature." Good thing I wasn't near-sighted or I might have missed it. Nevertheless when I did get inside it was lovely and the librarian was as pleasant as she could be, so I felt repaid for my tedious climb.

See Club No. 6 is getting a lot of new members. Wonder if I know any of them?

Phuller Phun: Where are you these days? Aren't you going to let me know who you are? I've changed my pen name so possibly you won't remember me.

Hope all the sick are on the road to recovery and those in trouble may soon see the silver lining.

IVANI.

PLANS FOR WESTERLY MEETING

Dear Social Corner Members: I am back home from another enjoyable day spent at the Buckingham with Club No. 2 at its anniversary meeting. They certainly did things up fine. A splendid dinner was served with more than enough for all, as there was a quantity left over. Fine tea was served. The room was prettily decorated with yellow butterflies. I know every one enjoyed the entertainment, which was a playlet presented by several of the members, and such costumes and marvels in millinery were seen. Scottie also had the latest in an ear trumpet.

Now Club No. 6 was very well represented at both the meetings of Clubs No. 5 and 2, and we hope many of you will visit us at our anniversary meeting next Tuesday, the 20th, in Mechanics' hall, on Broad street, Westerly, opposite the public library. Dinner will be served promptly at 12 and there will be a short program in the afternoon, many of the charter members taking part.

Idaleane: Sorry you are ill. We have missed you.

Beth C.: Hope you will soon be better.

I know all of you who know Rebecca will sympathize with her in the loss of her husband.

E. L. M.

WHERE TO SECURE PATTERNS

Dear Social Corner Sisters: Many thanks to Blue Baby and Sumac for information about hooked rugs.

Blue Baby: I have had circulars from a firm offering to send $7.50 worth of patterns, etc., to those who send $5 for membership in the Homecraft league, a Massachusetts firm, possibly the same one you refer to. I have a frame and hook for use with rags, so do not care to purchase a frame.

Has anyone ever tried the cotton yarn offered by a certain mail order house for that purpose?

It comes in different colors, at 36c a pound. I have never seen any of it. Did you ever use the hand machine? Do you ever use cotton rags such as chambray or calico?

RHODE ISLAND.

ST. PATRICK'S DAY RECIPES

Dear Corner Members: This being St. Patrick's day, I send a number of recipes for a real St. Patrick dinner.

Hibernian Chops: Have required number of chops, place in roaster, cover with milk, bake until cooked through, brown in butter in the frying pan, make a thickened gravy of the milk and roll the chops in parsley.

Shamrocks: Cut Neufchatel cheese and form into little rounds or leaf shaped like shamrocks. Roll them in finely chopped pistachio nut meats and decorate the middle of each leaf with an English nut meat.

Blarney Stones: Two cups rolled oats, 1-2 cup of cocoanut, 2 eggs, 2 tablespoons of baking powder, 1 cup sugar, 2 tablespoons of melted butter, a pinch of salt and 1-2 tablespoon of grated lemon rind.

Mix all together, adding well beaten eggs last. Drop by spoonful on greased paper and bake from 12 to 18 minutes. Remove from the paper when cold. Put a bit of candied fruit on each just before baking.

Irish Iceberg: Make lemon sherbet, color with leafgreen coloring and freeze. Over each serving pour one tablespoon of peppermint syrup and sprinkle with finely chopped nuts.

Fancy St. Patrick's Nuts: Dip almonds into fondant that has been colored green and let dry. Another way to prepare is to soak large seeded raisins in a little cooking sherry to plump them, insert a nut meat in them and dip in green colored fondant.

St. Patrick's Sandwiches: Two tablespoons each of finely chopped mint, also chopped parsley and chopped olives. Mix with your favorite dressing and spread between bread, cutting in the shape of shamrocks.

St. Patrick's Potato Candies: Freshly boil and mash enough potatoes to fill a teacup. Put through a sieve, for there must not be a lump in it. Stir in by degrees two pounds of confectioners' sugar. When the dough is firm enough to roll out, cut off part and flavor with almond and work in sufficient green coloring to give a soft shade. Make the size of hickory nut and press into each a blanched almond. Dust with granulated sugar. Another part flavor with rose, color a delicate pink. In each press either a filbert or almond. Brush with unbeaten egg and roll in shredded cocoanut.

Blarney Lozenges: 1 1-2 pounds of dates, 1-2 pound of figs, 1 tablespoon currant jelly, 1-2 pound raisins, 1-2 pound sliced citron, 1-2 cup powdered sugar.

Stone dates, pull figs apart and mix with dates and sliced citron. Run all through the meat chopper. Press firmly into shallow pan about 3-4 of an inch thick, cut into squares and roll in powdered sugar. These are especially good for the little ones.

ETHELYN.

COULD NOT ATTEND CLUB MEETING.

Dear Social Corner Members:—I had hoped to meet with the members of Club No. 1 Wednesday, but as it is impossible I will write a letter instead. Am glad that it was not a very cold day for the anniversary meeting.

As my mother has been ill all of the year so far, I have had very little time to write and no time to attend meetings, yet I have enjoyed reading the letters and think the Corner has improved greatly.

Cretia: I enjoyed your letter about Hampton, which brought back thoughts of your mother. I used to enjoy seeing her look up certain facts in her collection of diaries. She called us "her girls," when we boarded with her and attended normal school. I hope to call on you sometime if I have the opportunity.

Lavender: I hope to see you at some meeting before long if nothing happens to prevent.

Theoda: Am always pleased to see a letter from you and shall always remember your pleasant words of greeting, when I attend a circle meeting.

A good medicine for a cold consists of a level teaspoon of baking soda in a glass of hot water each three hours until three doses have been taken.

ROSARY.

A NEW REFRESHMENT

Dear Sisters of the Corner: Tuesday was a lovely summer-like day and we enjoyed ourselves so much as we wended our way to the Buckingham. I had a dear friend with me and I think she enjoyed herself, too. She remarked that she had never heard of such an organization and that it must be the only one of its kind. Everyone was so friendly. It makes one appreciate the worth of friendship.

Friendly Voice: Our visit with you added very much to our pleasure. I came across that clipping and sure enough it had been a misprint and the date was set as the 14th. We would have been surprised to go and find closed doors. So glad we saw you.

I. J. B.: Didn't see you. Mother asked me for you.

Strawberry: Meant to get a word with you, but couldn't make it.

You sisters must have had lots of fun rehearsing for the little play. It was fine.

True Blue: Hope everything was O. K. when you arrived home.

I was at a gathering of friends the other evening and the refreshment that was served in sherbet glasses with whipped cream was so pleasing and so entirely different we wondered what it could be. The hostess asked what we thought it might be. It tasted like caramel. So we guessed brown sugar boiled in some certain way. Everything we guessed she said: "Easier than that." It proved to be condensed milk that had been boiled for three hours on top of the stove or in the oven in a pan of water and set out to thoroughly cool. It sounds odd, but you'd be surprised!

Best wishes to all.

CHELSEA.

ALEXANDER DESCENDANTS

Dear Editor of the Social Corner: I have received a letter from one who read my letter concerning the family of Harvey Alexander which gives some added information. I will note some of these facts.

Angeline Alexander married Dwight Ashbey of Mystic and except for a few years spent in Pennsylvania lived and died in Mystic. In May, 1878, they celebrated their silver wedding. One of their two sons is still living and in Pennsylvania.

Mary and Elizabeth (not Betsy) were twins. The former married C. C. Haskell, who carried on the publishing business after Henry Bill retired. She lives with or near her youngest son, a dentist, in Providence. Elizabeth married Albert Huntington (not Sam, who was his nephew). She is now cared for by her brother's daughter, Mrs. Dr. Culver, of Jersey City, N. J., spending her summers with the family at Harmony villa, Groton Long Point. The twins are nonogenarians, but so far as known in good health. There were also James and Horace Alexander. The former was a good dentist and died in Mystic some years ago. Horace died many years ago in Mystic as the result of an accident. William, the son of Mr. Alexander's second marriage, visited Mystic a few years ago, but has since died in the west.

TAFTS.

ENJOYS SOCIAL CORNER LETTERS

Dear Editor and Social Corner Sisters: I just want to tell you how I enjoy the Social Corner. I read it every week. I was very much interested in the letter from Jennie of Club No. 1, as I was born and lived quite a number of years within driving distance of Snipsic lake and have been there many times; also in Rockville. Now, Aries, I was born under that sign and am not tall, but have a scar on my cheek. I would like so much to meet with Club No. 6 on the 20th, but do not think I can. I hope to meet with you in the near future and get better acquainted with the sisters

Wishing you a pleasant day, and all that goes with it, I am yours truly.

NORTH STAR

CLUB NO. 3 MEETS MARCH 21

Social Corner Editor and Sisters: There will be a meeting of Club No. 3 at the home of Mrs. Albert Wheaton, one-half mile west of Lebanon Center, on March 21. Please bring plate, cup, knife, fork, spoon and something to eat. Come all and help make it a real Social Corner session. Remember the date and look for the yellow sign.

SHAMROCK.

CORNER PROMOTERS AND SUPPORTERS

Dear Social Corner Editor and Friends: I was interested in last week's letters, especially those telling of the first writers. No doubt they were correct, but they did not mention Aunt Mary. If I remember correctly she was the first woman who wrote a social or helpful letter for The Bulletin, and she had written several times when the editor invited others to write any helpful letters the mind might suggest, and $5 paid monthly as is now, but the best letter was $2.50, the second $1.50, and third $1. Some of the new members do not remember Aunt Mary, but the most of us do remember Delish Deal (who is still living) but who has for some time been unable to write, another promoter of the Corner who was an unusually good writer and an excellent woman. Dear Aunt Mary, I believe, is with all the saints who have gone on before, and cannot be forgotten here.

Theoda: I like the way you write and Aunty No. 1 is very interesting.

Red Wing: I was glad to see your name on the page again. Glad you are home.

Where are you, Little Sister, where I have been? Come on, let's make up for lost time.

Ann Tenna: I don't know you but I like your letters and if you like flowers as well as I do, we are sure to get acquainted. What do you say, I. J. B.?

I always wanted to see that Social Corner woodbox but never had a chance, and I suppose it has been used for kindlings long ago, hey Ready?

Kitty Lou: I'm awfully interested in those bells. My old papers have long since been burned up giving the date of my joining under the pen name of Prudy, but I think it was about 1914.

Now I'll say no more; will tell you something good next time, hoping you will all do your best, and with best wishes to the shut-ins, the long forgotten

CANTERBURY BELL (Club No. 2).

MANY KINDS OF RUGS

Dear Corner Folks: I meant to have gotten a letter in for the anniversary, but just missed it by a day; so now the anniversary is over, will try again. First I wish to thank True Blue, Interested Reader, E. L. H., Milky Way, Y. Y., Anastasia, Skipper, Sumac, and Estel for cards I received on March 5. Also thank True Blue, Interested Reader, Skipper, E. L. M. and B. R. G. for the lovely gifts they sent.

I think there will be a good many of the first writers heartily agree with Theoda if they will carefully read her recent letter and distinctly understand it. Theoda, it was well written and I hope they will do as you suggest. You see how quickly I am responding, Ha, ha! Was awfully glad to have met you on Wednesday; hope I can have that pleasure again in the near future. It made me think of old times when we used to meet in Willimantic and at Coventry lake.

Interested Reader: What did you think of me the past week? Now guess you will think I am some slow. What has become of Balsam Fir? Have not heard from her in a long, long, time. She must be skating on Crystal lake.

There has been much said lately about rugs, I thought I would write my bit. I thought I had made a good many in my life, having made 140. I have 12 in the state of Maine, five in Pennsylvania, one in New York, one on Long Island, two in Massachusetts and two in Rhode Island to my credit, besides all I've used at home, and now at this writing I have 38 in my home. Last winter I made five and I gave them all away. Three were given as birthday gifts. This winter I have made three and one of them I gave away two weeks ago last Saturday to a lady who saw it and admired it. I make many different kinds. I crocheted both round and square, knit round one, braided round and oblong ones, made drawn in rugs, made a number of the hoop rugs, which are very pretty when bright colors are used, and made over so many of the dog ear style, but they don't wear so well. I am now making one of all silk drawn in. For these I have a hook and a little hand machine. I have used both but prefer the little machine. I have one rug I made some time ago. I used square blocks of black cloth. In the center I worked a stuffed star made from worsted. This work I did with an ordinary darning needle. It is quite a trick but they are very pretty when finished. I would like to show my collection of rugs to Sumac or any others who may be interested in the art. I see she had quite an item in Saturday's paper. I generally make my own patterns and I will tell Sumac how she can save quite an item, if she has a pretty thing she would like to convert to a rug. First get my burlap and put a good deep hem all around it for a good solid foundation. Pin your article to the burlap after securing it in the frame, take a little sauce dish of ink, a match and then proceed to trace the article all around. Be sure to pin it securely so it wont slip. Then I go around any article I want with a red rag, if rags are to be used, around leaves with green rags and so on, and then you can fill in at leisure. To make them of worsted now they will be very expensive, for you don't get much for a dollar. I knit one rather pretty rug last winter then crocheted a border on it. I crocheted one then put several rounds of braided strands around it. This makes a pretty rug. I have one oblong braided rug with a strip I knit of ten

IN NORWICH FIFTY YEARS AGO

St. Mary's parish was bequeathed $11,000 by the late Father Mullen, whose will was presented for probate at the probate office 50 years ago this week. In addition to leaving $11,000 for the church, Father Mullen left $1,000 for a memorial window to himself in the church. Father Mullen's estate was announced at that time as being about $17,000. The same week Rev. Peter Shahan took over the pastorate of St. Mary's church, having been transferred here from Stafford by Bishop Galberry. Interesting extracts from the files of The Norwich Bulletin of March, 1873, are as follows:

Monday, March 11, 1878—The Shepping Jubilee Singers gave a sacred concert at Breed hall last evening. These singers are genuine colored people who were formerly slaves and gave true pictures of slave life on the old plantations. The program, consisting of 20 numbers, was adapted to the day and gave universal satisfaction. The songs are rich in melody and in every way commendable. A fair sized audience was present.

The Greeneville Reform club were quite successful at their recent sociable and fair, the receipts for the two evenings being about $130. A card of thanks will be found in another column.

The farmers are hiring their hands for the summer season at $16 to $20 per month. Eighteen dollars is said to be the average price, but common laborers are very plenty at those prices.

Friends of Dr. Dana will be pleased to learn that he and his family arrived at St. Paul safely after a pleasant journey at 6 a. m. Saturday.

The peeping frogs in Rockwell's pond made a noisy chorus last evening, audible a long way off.

The thermometer stood at 72 degrees in the shade at 4 p. m. yesterday.

Quite a number of members of the Greeneville Reform club wear blue badges.

A petition was presented to the city government Monday evening asking that the fees for local peddlers be made $5 a year, and non-resident $50. If that be applied to farmers selling produce, it would be against the people. Step carefully—Aurora.

Tuesday, March 12, 1878—The war between the meat markets seems to continue and as a consequence it is not so much of an object to be a vegetarian as it was. The best beefsteak, which last fall retailed at 25 cents a pound, and at the new year for 20 cents, can now be obtained at 16 cents. Round steak has correspondingly fallen from a shilling to 10 cents. Lamb has met with a corresponding decline and best pieces are retailed at 16 to 17 cents a pound.

A number of Sunday schools have decided to appropriate their next Sunday's collection to the fund for the contemplated children's Protestant home at Norwich Town, which lacked only $500 last week of reaching the amount which was required to secure the provisional gift. The ladies say that this projected home will not fail of becoming a reality and whenever they have undertaken anything in the past it has not failed of being accomplished.

Broadway church keeps up its morning meetings, save Saturday, and the First Baptist church its evening meetings, save Monday. Several other churches are holding special meetings this week.

Mr. Clark, the evangelist, is again at work in Ledyard Center.

The grass begins to show itself in sunny exposures.

Very many people are fearing that the early season will have a bad effect on next season's fruit crop. Some trees have started buds and if a frost should come the blossom buds might be ruined and bearing prevented.

Wednesday, March 13, 1878—The platform for the discharge of coal at the Greeneville factory dock, Mystic, which has been thought dangerous for some time, gave way Monday afternoon, and resulted in seriously injuring a Mr. Barber about the head and doing considerable damage to property.

The Telegram has a larger circulation than any other paper in New London—Telegram. Which so far as families are concerned is another version of the story of the boy who boasted one day of standing at the head of his class, but finally admitted that there were only two in the class, and the other one was absent.

The city treasurer gives notice of the calling in of the water fund loan and city debt bonds bearing date of July 1, 1869, and redeemable at any time after Jan. 1, 1878, on the first of April next, and interest ceases after that date.

Thursday, March 14, 1878—Uncas lodge, I. O. O. F., to the number of 75, attended the funeral of their late brother, Henry W. Hazen, yesterday. The members of the order wore their badges and assisted in the service. Dr. Gilsey was the officiating clergyman outside the services of the order. J. B. Corey acted as marshal and William N. Andrew as chaplain. The remains were interred in the City cemetery.

The New London County Association of Congregational Ministers held their regular meeting at Broadway church Tuesday. Owing to the unfavorable weather the meeting was not very fully attended. One portion of the exercises consisted of the repetition by the Rev. Mr. Chamberlain of his lecture on "Physical Pain," which attracted considerable attention at the time of its delivery at Norwich Town.

It is rumored that the O. D. Ones are about arranging to erect an opera house, connected with which is to be a free reading room and temperance lunch room. Over all is to be an elegant hall for use as their asylum.

Mr. F. L. Gardner has contracted to furnish several thousand posts for use on Fisher's Island.

Friday, March 15, 1878—Father Mullen's will has been left at the probate office to be proved and recorded. He bequeaths $11,000 to St. Mary's parish and $1,000 for a memorial window to himself in the new church. A small amount is given to a relation at Hartford and the residue goes to the Catholic orphans' home at Hartford, which is under the care of Father Hughes. Father Mullen's estate has not been inventoried but is supposed to consist principally of an insurance in a New York life company for $17,000.

The Rt. Rev. Bishop Galberry has recently appointed to the pastorate of St. Mary's church in this city the Rev. Peter Shahan of Stafford, and the latter was present with his new charge at services Monday evening. Father Shahan, the new pastor, is a native of Ireland but emigrated with his father's family perhaps 30 years ago and passed most of his boyhood in this vicinity. Father Shahan at one time studied at St. Charles' college, Maryland, and at the Catholic seminary at Montville. His first parish was at Stafford. He comes to his new parish, perhaps the most important in the state, with the reputation of ability and success in his previous fields.

A carpenter shop at Norwich Town, the property of Mr. Erastus Williams, was destroyed by fire yesterday morning, with its contents. The fire broke out about 4 o'clock and the building was consumed before anything could be done to arrest the progress of the flames. The loss may perhaps be $500 on the building and $200 on the contents. The whole was insured for $250 in the Aetna of Hartford.

Saturday, March 16, 1878—Members of the Wauregan Hook and Ladder Co. and invited guests, numbering in all a party of 80, sat down to an excellent oyster chowder at the company's commodious house on Union street last evening. The invited guests included officers of the fire department, ex-members of the company, officers of other companies and others. Tubbs' band furnished the music and the affair was a very pleasant one.

Several Sunday schools of the city appropriate their contributions tomorrow to the fund for the orphan's home which it is proposed to organize. A week ago only $500 were wanting of the $4,000 necessary to secure Mr. Pierce's provisional bequest of his attractive place at Norwich Town. By extending the number of donors to the enterprise, it is hoped to secure even a larger interest and co-operation in this work of the association; especially as popular favor will help much in the usefulness and success of an undertaking. Preparations are being made for removing the "Home" from its present location on Thames street, and it is understood that the Eliza Perkins place at Norwich Town has been secured for this site. This quaint old mansion would certainly furnish most admirable accommodations for the purpose of the hospital.

The seed dealers report the spring trade fairly open now, which indicates that the gardeners and grangers are making ready for the summer campaign in earnst.

The first Connecticut river shad of the season were caught at Lyme Thursday.

The parks and lawns are beginning to turn green.

The Tricho System

Removes Superfluous Hair

Painlessly, Permanently, Harmlessly

The TRICHO machine was awarded the "GRAND PRIX" on October 20th, 1925, at the Paris Exhibition in France, in competition with 30 Nations.

"Nothing But a Ray of Light Touches You"

THE SAFE, SCIENTIFIC WAY OF REMOVING SUPERFLUOUS HAIR

That area of the face or body under treatment for superfluous hair removal is exposed to the harmless and painless light ray of the wonderful Tricho instrument just three to five minutes every ten days or two weeks.

THIS PROCESS, which acts only on the hair roots, causing them to dry up, is repeated from eight to ten times, at the end of which period the hairs drop out without sensation—NEVER TO RETURN, AS THE HAIR ROOTS ARE DEAD.

Phone or call for descriptive Booklet.

Harriett E. Breed

Room 411, Disco Bldg. — MAIN STREET,

Phone 2140. Norwich, Conn.

TODAY! Last Day of Sale of Men's Made-to-Measure Suits

THE PORTEOUS & MITCHELL CO.

TODAY! Last Day of Special Showing Women's Apparel

Reflecting Spring in Every Department

VISITORS TO THE STORE TODAY WILL BE IMPRESSED WITH OUR SHOWING OF ALL THAT IS NEW FOR SPRING — IN THINGS TO WEAR, IN FURNISHINGS FOR THE HOME, IN FABRICS AND ACCESSORIES.

THE LEADING FEATURES IN TODAY'S STORE NEWS IS OUR SPECIAL SHOWING OF WOMEN'S SPRING APPAREL AND OUR ANNUAL SPRING SALE OF MEN'S MADE-TO-MEASURE SUITS. BOTH OF THESE EVENTS ARE OF THE GREATEST IMPORTANCE TO BOTH MEN AND WOMEN, WHO ARE INTERESTED IN SPRING APPAREL.

Today — the Last Day In Which to Take Advantage of Our Extraordinary Offering of

MEN'S MADE-TO-MEASURE

SUITS
TOP COATS
TUXEDOS

at $29.95

Garments that would ordinarily sell at $45.00 and $50.00.

Positively the lowest price ever asked for Men's Custom Tailored Clothing, with fit, workmanship and materials guaranteed.

More than 100 pieces of New Spring Woolens (guaranteed absolutely all Wool) to select from.

This is our Annual Spring Sale of Men's Made-to-Measure Clothing—an opportunity to select your own material and have it made into a Suit, Top Coat or Tuxedo—tailored to your individual measurements, at a price ($29.95) which you would have to pay for a ready-made Suit of equal quality.

AND PLEASE NOTE — You may place your order TODAY — making a selection from more than 100 pieces of strictly ALL WOOL materials, Cassimeres, Cheviots, Worsteds, Tweeds, Blue Serges, etc.—the Suit or Top Coat will be made to your individual measurements, in your favorite style, and delivered before Easter. Men! Take advantage of this opportunity Today.

New Gloves for Spring

Chic and dainty are the new Gloves for Spring. We are ready with all the new styles and colorings featuring particularly the Celebrated "Trefousse" French Kid Gloves and the "Bacmo" street wear gloves. Also a splendid showing of new Spring styles in "Chamois-Suede" Gloves.

Today — The Last Day of The Special Sale of Toilet Goods at 19c

This is an exceptional offering of standard grade Toilet Articles, all at one price—

At 19c, Value 25c to 75c

The following is only a partial list of the many items in this Sale. There are many more, not advertised, that will be offered at the same price. So don't delay—come as early in the day as possible, as an item once closed out cannot be duplicated at this price.

Society Brand Toilet Preparations
CHOICE AT **19c**
Value 39c to 75c

75c Toilet Water
75c Perfumes
50c Face Powders
50c Paste Rouge
50c Honey Almond Lotion
50c Cold Cream
50c Vanishing Cream
50c Talcum Powder
50c Hair Dressing

At 4 for 19c
10c Twink Dyes—Special price 4 for 19c

At 2 for 19c
19c Epsom Salts, 2 lbs.
15c Aspirin Tablets, 2 doze
15c Exlax
15c Boric Acid
15c Adhesive Tape
15c Gauze Bandages
15c Laco Shampoo
15c Sayman's Soap
15c Pears Unscented Soap
15c Hair Pins
19c Shoe Polishes

Labeled Bottles 19c each
Labeled Bottles, white labels with black lettering. Bottles have screw cap and are uniform in size, and filled with one of the following preparations:
Mouth Wash
Witch Hazel
Lilac Vegetal
Hair Tonic
Alcohol Rub
Bay Rum
Glycerine and Rose Water
Honey and Almond Lotion

At 3 for 19c
10c Palmolive Toilet Soap—Special price 3 cakes for 19c

At 19c each
25c Feenamint
25c Mentholatum
25c Carter's Pills
25c Mum Deodorant
25c Peroxide, 16 oz.
30c Sal Hepatica
25c Kleenoff Cleansing Tissue
50c Face Powders, assorted
25c Johnson's Talcum
25c Cappi
25c April Showers
25c D. & R. Cold Cream
25c Pond's Cold or Vanishing Cream
50c Compact Rouges
25c Listerine Tooth Paste
25c Kolynos Tooth Paste
25c Parson's Ammonia
25c Rust Remover
35c Lustrite
29c Cleveland's Fabric Cleaner
29c Tooth Brushes
35c Hygie Manicure Articles
25c Week-End Toilet Sets
25c Hair Barettes
29c Nail Brushes
White Ivory Files, Hooks, etc., value 25c to 50c.

SATURDAY SPECIALS DOMESTIC DEPT.

35c TURKISH TOWELS AT **25c**
Turkish Towels, heavy double thread in all white, also in rose, blue and gold borders—at 25c, regular value 35c.

25c MERCERIZED NAPKINS AT **19c**
Size 21x21, fine quality Mercerized Damask Napkins, desirable patterns—at 19c each, regular value 25c.

69c TABLE DAMASK AT **49c**
58-inch Mercerized Table Damask, new floral designs, with rose and blue borders—at 49c a yard, value 69c.

$2.98 TABLE SETS, AT **$1.98**
All LINEN Table Sets, size 50x50 Hemmed Cloth with Napkins to match, in rose, blue and gold — at $1.98 a set, regular value $2.98.

$10.50 TRAVEL RUGS AT **$7.98**
A manufacturer's sample line of All Wool Plaid Travel Rugs, also suitable for Automobile Robes — Special price $7.98, regular value $10.50.

$5.00 BED SETS AT **$3.98**
Size 81x108 Rayon Bed Sets, long enough to cover Pillows, in two-tone striped effects, in rose, blue, green, orchid and gold — at $3.98, regular value $5.00.

WEEKLY HANDKERCHIEF SPECIAL
50 dozen Men's White LINEN Hemstitched Handkerchiefs, splendid quality linen, and a regular 25c quality—Special price..... **19c**
(Main Floor)

BOYS' WEAR

SATURDAY SPECIALS
Boys' Spring Caps, new styles at ..... 65c to $1.25
Boys' New Spring Hats, good showing—at ..... $1.25 to $2.98
Boys' Knickerbocker Trousers, sizes 8 to 15, value $1.25—at.. 95c
Boys' Knickerbockers, stylish colorings, sizes 7 to 17, values $2.85—at $2.25
Boys' Suits, Breadcloth Waists and Jersey Suits, sizes 3 to 8, value $3.00—at $2.49
Boys' four-piece Suits, Coat, Vest and two pairs of Trousers, stylish mixtures, sizes 8 to 15, value $12.00—at $9.50

Today — Last Day of the Special Showing of Exclusive Models in

Dresses Coats Ensembles

Today will be the last day of the special showing of smartly styled Spring Apparel for Women and Misses. During this special showing Miss Katherine Spencer, our New York representative, will be here with the newest style garments from the leading New York manufacturers.

These garments have been created by master designers, who are specialists in their respective lines—and the garment you select will be EXCLUSIVE. If the garment you select is not the right size or color, a special order will be taken for the size and color desired.

You are especially invited to attend this showing of high grade apparel, and will be welcome whether to look or buy.

New Spring Shades in Women's

Full-Fashioned Silk Hosiery

Full-Fashioned Super Value All Perfect

$1.29 Pair
Actual Value $1.75

First Quality Service Weight 19 Shades

This is a new Spring shipment and includes all the shades that will be in demand for the new season—a service weight that will appeal to women because of its dependability. In these 19 shades:

Atmosphere	Champagne	Moonlight	Season
Alesan	Dust	Mirage	Vanity
Almond	Flesh	Manon	White
Black	Grain	Nude	Yosemite
Blue Fox	Gun Metal	Shell Gray	

350 SMART

FELT HATS

IN A SENSATIONAL

CLEARANCE SALE

Chic Pokes
Off-face Styles
Matrons' Styles
Brimmed Hats
Mushrooms
Close Fitting Hats

$1.29 SATURDAY

Regularly $1.95 to $2.95

ALL FULLY SILK LINED

Hundreds to Choose from. In Both Large and Small Headsizes. Smartly trimmed with Straw Braids, Ribbons and Ornaments

Reds — Blues — Tans — Greens — Black

A Sale of New

EASTER HATS

That Regularly Sell at $6 and $7.00

Crochet Viscas
Straw Braids
Silk with Straw
Straw and Felt

$5

All Colors
All Styles
All Trims
All Headsizes

SCORES OF STOCKS AT HIGH LEVELS

DUE TO A WILD ORGY OF SPECULATION

NEW YORK, March 16—(AP)—Disregarding an increase of more than $50,000,000 in brokers' loans, the stock market leaped forward today in another wild orgy of speculation which carried scores of issues to record high levels. The buying movement embraced both the industrials and the rails with General Motors and New York Central up 6 and 7 1-4 points respectively in the forefront of the advance. Total sales were 3,897,500 shares, or less 12,000 shares below Monday's record-breaking total.

Flurries of selling swept through the market at frequent intervals in response to liquidation by investors who apparently were frightened at the market's terrific pace, and profit taking by professional traders who desired to convert at least part of their paper profits into cash. Price movements bore little relation to the day's business news, although the publication of several favorable annual reports had a cheerful affect on sentiment. Circulation of rumors by one of the large commission houses that it had "trustworthy" information that President Coolidge would again be a candidate also may have been a factor.

The demand for the motor shares received impetus from the unexpectedly large increase in February and March sales reported by some of the leading companies. General Motors was run up to a new record high at $169, closing at the top, with operators for the rise meeting much less resistance than they did below the 150 level.

Hudson attained a new peak at 99 7-8 and then brake to 94 1-2 on unconfirmed rumors of a disagreement among pool members. Chrysler and Willys-Overland common established new high prices at 65 3-8 and 25 3-4 respectively.

Rossia Insurance, which pays only $6 a share, soared 16 points to a new maximum at 199 1-2, and closed within a fraction of the top. Fidelity-Phenix Insurance advanced more than 7 points to 213 3-4. Week end realizing sales cut down the gain in a number of other specialties, but American Machine & Foundry, American Railway Express, Case Threshing, Continental Insurance, International Harvester, Stewart Warner Speedometer and National Tea all closed 4 to 9 points net higher.

Erratic fluctuations took place in American Linseed, which opened at 101, advanced to 106 1-2, broke to 95 1-8 and rallied 98 7-8, where it was practically unchanged on the day. General Cable dropped 5 points and National Surety, 8.

Heavy buying of Sinclair Oil which advanced more than 2 points to a new top at 25 1-8, attracted widespread attention. Among the many other new highs were Brooklyn & Manhattan Transit, International Telephone, National Cash Register, Savage Arms, and International Match preferred.

Buying of New York Central, which touched 173 1-4, apparently was in expectation that the road would benefit through the proposed realignment of eastern trunk line systems. Wabash advanced 3 1-2 points to a new high at 76, but lost all but a fraction of its gain. Jersey Central jumped 19 1-2 points to a new top at 319 1-2. St. Louis-Southwestern, Southern Railway and Great Northern preferred also eclipsed their previous 1928 highs.

Call money held steady at 4 1-2 percent. Time money and commercial paper rates were unchanged.

Sharp advances in Spanish and Portuguese rates featured the firm foreign exchange market. Sterling Cables held steady around $4.87 15-16.

Commodity markets displayed a strong undertone. Wheat futures advanced as much as a cent a bushel on reports of an improved export demand. Cotton rallied $1.50 to $2 a share on reports of unfavorable crop weather. Coffee gained 7 to 22 points and raw sugar futures were slightly firmer.

MARKETS AT A GLANCE

New York

Stocks irregular; General Motors maintains its upward course.

Bonds firm; local tractions active.

Foreign exchanges steady; Portuguese rate recovers.

Cotton firm; rains delaying eastern belt crop preparations.

Sugar steady; improved spot situation.

Coffee higher; firmer Brazilian markets.

Chicago

Wheat firm; low temperatures in winter wheat belt.

Corn higher; bullish Argentine reports.

Cattle firm.

Hogs strong to higher.

STOCKS

Sales in hundreds

	High	Low	Close
5 Abitl P & Pap	80	78	80
1 Abra & Stra	102	102	102
50 Abr & St pr ol	111	110¾	111
2 Adams Exp	273	270	273
1 Adams Expr pr	98	98	98
3 Adv Rumely	12¾	12½	12¾
4 Adv Rume pr	39	39	39
35 Ahumada Ld	4	3⅞	3⅞
21 Air Reduct	185¾	182	185¾
19 Air Red new	63	61	63
32 Ajax Rubber	9⅞	9⅝	9¾
5 Alaska Jangeau	4	3⅞	4
7 Alb P Wr Pap	23½	23½	23½
1 Alb P Wr NPa rts	1¼	1¼	1¼
29 Al P W P pr ol	111⅝	111⅝	111⅝
49 Al Ch & Dye	160½	156½	157¼
3 Allis Chal Mfg	120½	119	120½
4 Amal Leath	13½	13½	13½
2 Amerada Corp	29⅝	29	29⅝
6 Am Ag Ch	17⅞	17⅞	17⅞
3 Am Ag Ch pr	63⅝	63	63
1 Am Beet Sug pr	36	36	36
2 Am Bosch Mag	21¼	21¼	21¼
9 Am Brake Sh	43¾	43¼	43½
9 Am Br B E	12¾	12½	12½
678 Am Can	86⅝	84¼	84½
14 Am Car & F xd	106¾	105	105¾
2 Am Chain pr	101¾	101¾	101¾
9 Am Chicle	77½	77	77
10 Am Chi pri p ol	110½	110½	110½
9 Am Drug Syn	12¾	12½	12½
14 Am Express xd	183½	182	183½
4 Am & F Pow	20¾	20½	20¾
2 Am & Fgn Pow	87½	87½	87½
13 Am & F P p xd	106¼	105¼	105¼
1 Am Hide & L	12¼	12¼	12¼
13 Am H & L pr	56	54	54
7 Am Home Prd	65¾	65⅛	65⅛
30 Am Ice	35¾	33¾	33¾
157 Am Int	90⅞	87½	87¾
2 Am La F & Fm	5¾	5¾	5¾
255 Am Linseed	106½	95⅛	97⅞
5 Am Lined pr	100½	99	99
24 Am Locomo	110½	110	110
45 Am Mch & Fdy	168	166	168
8 Am Metal	39	39	39
59 Am Met rts	⅝	⅝	⅝
3 Am Piano	22½	22½	22½
64 Am P & Lgt	73⅞	72½	73⅞
48 Am Radiator	143½	141¾	142¾
25 Am Railway Ex	130	123	127
19 Am Repub	61⅞	59¾	61⅞
6 Am Saf Raz	58	58	58½
1 Am Seating	40½	40½	40½
3 Am Sh & Com	4¾	4¾	4¾
90 Am Sm & Ref	178¾	175	176¾
1 Am Snuff	156¾	156¾	156¾
145 Am Steel Fdrs	66½	65	65⅝
145 Am Steel Fdrs pr	66½	65	65⅝
10 Am Steel F pr	112⅝	112⅝	112⅝
33 Am Sugar R	68½	65½	66½
3 Am Sug pr	106¾	106½	106¾
16 Am Sumat Tob	31	30	30
2 Am Tel & Cable	26	26	26
22 Am T&T xd	180¼	180	180¼
15 Am Tob	169¾	167	169¾
2 Am Tob B	167	166¾	166¾
3 Am Type Fdrs	11⅞	11	11⅞
60 Am Typ F pr ol	114	114	114
21 Am W W n	63½	63	63
1 Am WW 1 pr	102½	102½	102½
8 Am Woolen	22½	21⅞	22
8 Am Wool pr	67	66¾	66¾
6 Am Wtg Pa ctfs	16¼	16¼	16¼
1 Am Wtg P pr ctf	43¾	43¾	43¾
39 Am Z Ld & Sm	21½	20½	20½
24 Am Z L&S pr	82½	82	82½
41 Anaconda Cop	56	55¼	55½
2 Ar Dan Mfd	60	60	60
10 Ar D Hil pr ol	114	114	114
6 Armour Del pr	89	88¾	89
26 Armour of Ill A	14¼	13⅞	14
46 Armour Ill B	8½	8¼	8⅜
10 Armour Ill pr	78	77¾	77¾
3 Artloom Corp	42¾	41¾	42¾
7 Ar Cons Corp	43½	42½	42½
14 Asso Dry Gds	42⅞	42½	42½
34 Atchison	188¾	187	188½
3 Atchison pr	104½	104½	104½
9 Atl C Line	180	178¾	180
5 A G & W I	41¾	41	41¼
5 Alg G & WI pr	47⅞	47¾	47⅞
34 Atl Ref	109	105½	107½
4 Atlas Powder	70	70	70
88 Atchison rts Exp p	3½	3⅜	3½
4 Atlas Tack	10¼	10	10¼
2 Austin Nich	6¼	6¼	6¼
1 Aust Crd Anst	71½	71½	71½
5 Autosales Corp	9	8⅞	9
9 Auto Strp R A	46	45¾	45⅞
60 Kk of Am ol	737	723	730
5 Baldwin Loco	120½	120½	120½
5 Baldwin Loco p	120½	120½	120½
163 Balt & Ohio	115½	113¾	115⅜
8 Bang & Aroos	75½	74½	75½
10 Bank of Com ol	565	565	565
1 Barnet Leather	38¾	38¾	38¾
92 Barnsdall A	22¾	22¼	22¾
1 Bayuk Cigar	129½	129½	129½
21 Beacon Oil	13	12¼	12¾
32 Beechnut Pack	79¾	78⅞	79¼
2 Belding Hem	20¼	20¼	20¼
32 Best & Co	64½	64	64
53 Beth Steel	60⅞	60	60¼
1 Beth Steel 7 pr	119¾	119¾	119¾
8 Bloom Brmos	39¾	38½	38¾
5 Bon Ami	70	69⅞	70
6 Boot Fisher	6¾	6⅝	6¾
2 Booth Fish 1 pr	43½	43	43
3 Borden Co	169	168	169
1 Boston & Me	63½	63½	63½
70 Briggs Mfg	26	25½	25⅝
4 Brit Em Stl	4⅛	3⅝	3⅝
1 Br Emp St 1 pr	42	42	42
3 Br Em St 2 pr	8	7⅞	8
4 Bkyn Edison	226	225	226
90 Bkyn Man Tr	65¾	63½	64⅞
4 Bkyn Man T pr	88	87	88
4 Brown Shoe	48½	48	48½
18 Bruns Balke	36⅞	36½	36½
7 Bruns Trm & Ry	18	17⅞	18
16 Bucyrus Erie cv	36½	36	36⅝
5 Burr Add Mch	160	159½	159½
20 Bush Term	61½	61½	61½
3 Butte Copper	5⅞	5¾	5¾
2 Butterick	52½	52½	52½
24 Byers & Co	102⅞	100¼	100½
4 By Prod C	69⅞	69¾	69¾
12 Calif Pack	74½	73¾	74½
7 Calif Petrol	24⅞	23¼	23¾
22 Cal Z Lead	2⅛	2⅛	2⅛
20 Cal & Hecla	21¾	20¾	20¾
30 Can D Gin A	65	63⅞	64⅞
84 Can Pac	214¾	211½	213
40 Case T pr	269¾	263	268
9 Central A S	29¾	29⅜	29⅝
8 Cent RR N J	317	302	317
1 Cerro de P	63	62¼	62¼
8 Certainteed	57¾	57¼	57½
2 Certo	73½	73½	73½
40 Chat Phe ol	608	607	608
32 Ches & Ohio	194⅝	193½	194½
6 Ches Corp	77¼	76	77¼
4 Chi & Alt	7⅝	7½	7⅝
18 Chi & Alton pr	11⅛	10⅝	11⅛
4 Chi & E Ill pr	70½	70	70
25 Chi G Western	12¼	11¾	12¼
45 Chi Gt W pr	26⅝	25⅝	25½
135 C M & St P	26⅝	25¾	26¼
62 C M & StP pr	43¼	41½	42½
10 C & N W	86	84½	85⅞
1 Chi Pneu Tool	130	130	130
32 C R I & P xd	110⅞	109½	110½
10 Childs Co	42	41	41
15 Chile Cop	38¼	38	38
1 Christie Br	116⅞	116⅞	116⅞
120 Chrys Corp xd	65⅞	63½	64⅝
10 Chrys pr A xd	116⅝	115	115⅝
4 City Stores B	87	87	87
162 Cluett Peaby	101½	97½	99¼
10 Coco Cola	138¾	138	138¾
55 Collins & Aik	89⅛	85½	86
8 Collins & Aik pr	102½	102	102
160 Co o Fu & Ir	82¾	78⅞	82
25 Colum Gas & El	90¼	89⅝	89⅞
4 Col G&E pr A n	108	107¾	108
4 Colum Carbon	89	89	89
12 Com Credit	25	24½	25
1 Com Cred 6½ pr	90	90	90
6 Com Invest Tr	61	60½	60¾
2 Com Inv Tr 6½sp	96	96	96
154 Com Solv	179¾	176½	179¼
26 Com'wth Pow	68⅞	67¾	67⅞
1 Cond Nast Pub	49½	49½	49½
355 Cong Nairn	27½	26½	26½
3 Congress Cigar	73	72¾	73
11 Consol Cigar	86½	86¼	86½
1 Cons Cig pr	99½	99½	99½
33 Consol Distill	1¼	1¼	1¼
35 Consol Gas	136	135½	136
2 Con Gas 85 pr	102¾	102¾	102¾
45 Consol Text	2⅞	2½	2⅞
125 Cont Bak A	36¼	34½	36
18 Cont Bak B	4½	4¼	4½
5 Cont Bak pr	90½	90	90½
312 Contin Can	98	95¾	96¾
14 Contin Ins	82½	81	82
85 Cont Mot	10⅛	10	10⅛
10 Corn Exch Bk	605	605	605
32 Corn Products	74	72½	74
6 Coty xd	145	144	144
1 Crucible Stl	87⅞	86½	86½
1 Crucible St pr	112½	112½	112½
2 Cuba Co	24⅞	24¼	24¼
9 Cuban Am Sug	21¼	21¼	21½
1 Cub Dom Sug	11	11	11
17 Cudahy Pack	65¾	64½	65
31 Curtiss Aero	63	62	62¼
5 Davison Chem	33⅞	33	33
11 Del & Hud	171½	169	169
36 Del L & West	142¾	141	142¾
3 Detroit Edison	180½	180½	180½
13 Dev & Ray A	51¾	50	50
10 Devoe & Ray p	114	114	114
241 Dodge Bros A	20¼	19¾	20
32 Dodge Bros pr	71⅞	71⅞	71½
2 Doulm Mines	10	10	10
11 Dunhill Inter	58¾	58¼	58¼
25 DuP de Nem	360	355	357
1 DuP de N de	115¼	115¼	115¼
1 Durh Hos pr	46	46	46
10 East Kodak	188½	167¾	167¾
42 East Ax & S	33⅛	32¾	32¾
5 Eisenl & Bro	16⅛	16	16
62 Elect Auto Lite	131	129¼	129¾
20 Elect Boat	13¾	12	13⅛
95 El Pow & Lt	37½	36½	37
1 El P&L pr ctf	125¼	125¼	125¼
32 Elect Refrig	14½	13¾	14½
24 Elec Stor Bat	71⅞	70¾	71
1 Endicott John	80	80	80
97 Engin Pub Srv	39¼	37¾	38½
1 Eng Pub Ser pr	109½	109½	109½
18 Equit Of Bldg	113	112	112¾
47 Erie R R	57¾	56½	57½
17 Erie 1 pr	67½	67½	67¾
17 Eure Vav Cl	74¾	73½	73½
1 Exch Buff	20½	20½	20½
4 Fairb Morse	37⅞	37⅞	37⅞
9 Feder Lt & Tr	58	51⅞	52
10 Fed Lt&Tr pr ol	103	103	103
2 Fed Min & S pr	95	94½	94½
4 Fed Motor xd	18¼	18	18
2 First Nat Stores	29½	28¾	29½
9 Fisk Rubber	15	14¾	14¾
2 Fisk Rub 1 pr	84¾	84	84¾
362 Fleischman	70⅞	68⅞	70
5 Foundation	45	43	45
10 Fox Film A	79¾	78¾	79
696 Freeport Texas	89	85¼	85⅞
38 Gabriel Snub A	18⅞	17½	17¾
7 Gardner Motor	12⅞	12½	12¾
14 Gen Am Tank	65	63½	64⅞
246 Gen Asphalt	90⅞	88	88¾
2 Gen Asphalt pr	137	135	135
12 General Cable	33½	33½	33½
1 Gen Cable A	57⅞	57	57
22 General Cigar	65⅞	63½	65¾
403 Gen Elect	140½	138	140
1 Gen Elect xd	11⅞	11¾	11¾
4 Gen Gas & E A	41⅞	41½	41¾
2256 Gen Motor	169	164½	168
2 Gen Mot 7 pr	126	126	126
2 Gen Out Ad A	56½	55½	56½
32 Gen Ry Sig	104⅞	102	102
10 Gen Refract	71	69¾	71
13 Gillette Sf Raz	101	100½	100½
1 Glimbel Bros	37½	37	37
2 Gimbel Bros pr	89⅞	89⅞	89⅞
9 Glidden Co	22	21½	21¾
456 Gold Dust	100⅞	98	98
45 Goodrich Co	80⅞	78⅞	79½
26 Goody Tl & Rub	62¾	61¾	62½
7 Gdyr T 1 pr	93⅞	92½	92½
7 Gotham S Hos	84⅞	84½	84⅞
20 Goth S Hos n	84⅞	84⅞	84⅞
3 Goth S Hos pr	122	122	122⅞
97 Graham Paige M	20	19⅞	19⅞
6 Grapby C Min	42¾	42¼	42½
11 Gt Nor Ry pr	98¾	98	98
14 Gt Nor Ry pr ctf	96¾	96½	96¾
11 Gt N Ir O ctf	23	22¾	22¾
10 Gt West Sugar	32	31¾	31¾
20 Gt W Sug prol	116¾	116¾	116¾
61 Greene C Cop	132¾	130¾	132½
28 Gulf Mobile	67½	66	66¾
1 Guantanamo Sug	8	8	8
1 Gulf N&M pr	105	105	105
3 Gulf St Steel	54¼	54	54
10 Hanna Co 1 pr	66½	66½	66½
8 Hartman C B	22½	22⅞	22½
1 Havana E R pr	64	64	64
1 Helme Co	113¾	113¾	113¾
14 Hershey Cho	38	36⅞	37⅞
10 Hershey cvt pr	73	72½	72½
1 Hershey p pr	102¾	102¾	102¾
4 Hoe Co A	24¼	23½	23½
7 Household Pr	65⅞	65⅛	65⅝
32 Houston Oil	152	150	150
32 Howe Sound Co	45⅞	45¾	46⅞
5 Hud & Man	53⅞	53¼	53⅞
1 Hud & Manh pr	84½	84½	84½
1590 Hud Mot Car	99⅞	94½	94½
6 Ill Central	137⅞	136½	137½
135 Hupp Mot Car	44⅞	44	44¼
42 Indep Il & Gas	26	25	25⅞
1 Ind Motor	46⅞	46⅞	46⅞
8 Indian Refin	12⅞	12½	12⅞
6 Indian Ref ct	12	11⅞	12
1 Iners Rand	91	91	91
11 Inland Steel	51	50¼	50⅞
5 Inspira Cop	18⅞	18⅛	18⅞
86 Inter Rap Tr	40	37¼	37¼
11 Inter Rubber	16	15	15
7 Int Stl rts	29	28⅛	28¼
1 Int Agri	13⅞	13⅞	13⅞
12 Int Bus Mach	134¾	132¾	132¾
52 Int Cement	71⅞	69¾	70
1 Int Cem pr	108⅞	108⅞	108⅞
65 Int Comb Eng	52¼	50¼	51⅞
16 Int Harv Co	246¾	239¼	245
6 Int Harv pr	137¼	137¼	137¼
680 Int Match ptcpr	120	114⅞	117
2 Int Mer Mar	4½	4⅜	4⅜
24 Int Mer Mar pr	40⅛	39	39
480 Int Nick	94	91¾	91⅞
67 Int Paper	75½	73⅞	74½
3 Int Paper 7 pc p	106¼	106¼	106¼
70 Int Salt ol	63¼	62⅞	62¾
2 Int Silver	167	166¾	166¾
72 Int Tel & Tel	154⅞	152⅞	153⅞
2 Intertype Corp	35½	35	35
5 Jewel Tea	81	80¾	80¾
16 Johns Manv	121¾	119½	119½
50 Jns&St L pr ol	121⅞	121⅞	121⅞
1 Jones Bros Tea	31½	31½	31½
1 Jordan Mot Car	12½	12½	12½
12 Kan Cy So Ry	57⅞	57	57⅞
8 Kan City So pr	72½	72½	72½
19 Keyser J & Co	69½	69	69¼
5 Kayse J rts	19½	19½	19½
3 Keith Alb Or	19½	19½	19½
5 Kth Alb pr	99	98	98
30 Kel y Sp Tl	21¼	20	20⅞
17 Kelsey Hay Wh	25⅞	25	25⅞
21 Kenne Copper	82	81½	81½
20 Kinney Co p ol	89⅞	89⅞	89⅞
11 Krat Cheese	63½	62⅞	63
15 Kresge SS Co	69	68¾	69
4 Kresge Dpt Str	24½	24	24½
60 Kroeger Groc	76⅞	76	76
3 Lago O & Tr	31½	30⅞	31½
62 Lambert Co	96¾	94¼	94½
7 Lehigh Val xd	95	94½	94⅞
21 Lehn & Fink Prd	43¾	43½	43½
19 Ligg & M TobB	108	104½	107
1 Ligg & My pr	136⅞	136⅞	136⅞
2 Lima Locomo	54	54	54
40 Liquid Carb	76½	74¼	74¾
330 Loew's	67½	65⅞	66⅞
7 Loew's pr	100⅞	100½	100⅞
1 Loft Inc	6⅝	6⅝	6⅝
2 Long Bell Lum A	29½	29	29
9 Loose Wil Bisc	53¾	52½	52½
49 Lorillard Pierre	40¾	39¾	39¾
9 Louis Oil Ref	9¾	9½	9¾
25 Louis G&El A	29⅞	29⅞	29⅞
2 Ludlum Steel	31⅞	31⅞	31⅞
4 MacAnd & Forb	50⅞	50	50
12 Mackay Cos	116⅞	114½	115¼
2 Mackay pr	71½	71½	71½
26 Mack Truck xd	95½	94	94⅞
3 Madison Sq Gar	26¼	26	26
38 Mallinson & Co	26	24¾	25
11 Magma Cop	47⅞	46½	47⅞
60 Mallinson p ol	100	99½	99½
2 Manati Sug pr	70½	70½	70½
2 Manh El Sup	52⅞	52⅞	52⅞
4 Manh mod gtd	43	42½	43
58 Manh Shirt	36⅞	34¼	34¼
108 Marland 10l	36⅞	34⅞	36¾
9 Marl Rockwell	49½	49¼	49¼
1 Martin Parry	12½	12½	12½
37 Mathi Alk xd	129½	126	127½
2 May Dept St	81	81	81
3 Maytag	31	30¾	30¾
1 Metro Gold pr	25⅞	25⅞	25⅞
6 Mex Seab Oil	6⅝	6½	6⅝
2 Miami Copper	13¼	13	13
12 Mid Cont Pet	27⅞	26½	27⅞
10 Mid States Oil	2⅝	2⅝	2⅝
7 Mid Sta Oil ctf	1⅝	1⅝	1⅝
7 Mid Stl Prod pr	233	230	231
1 Miller Rubber	23	23	23
13 Mo K & T	39½	38½	39½
3 Mo K & T pr	105½	105½	105½
22 Mo Pacific	49⅞	49	49⅞
18 Mo Pac pr	112⅞	111¾	112
31 Montana Power	164	162½	163⅞
288 Monts Ward	143½	140¼	142½
37 Moon Mot Car	7½	7½	7½
4 Moth Lode Coal	3⅛	3⅛	3⅛
1 Mot Pic Cap	6¾	6¾	6¾
9 Moto Met A	16¼	16	16¼
41 Motor Wheel	30¾	30¼	30¾
17 Mullins Mfg	53½	86	86
1 Munsingwear	47½	47½	47½
6 Murray Corp Am	24	23¾	24
74 Nash Motor	89¼	86½	87½
7 Nat Bel Hess	62⅞	62½	62½
9 Nat Biscuit	175	174	174½
417 Nat Cash R A	4½	53⅞	54¼
229 Nat D Prd	71½	69	71¼
4 Nat Dept Stor	23¾	23½	23½
25 Nat Dis Prd	43¾	43⅝	43⅝
5 Nat En Stmp	25½	24¾	25½
1 Nat En&St pr	91	91	91
3 Natt Lead xd	127	126	127
65 Nat P & L	35	35¼	35½
23 Nat Radiator	37⅞	36	37⅞
1 Nat Ry	2	2	2
17 Nat Supply	95	94½	95
5 Nat Surety	335	330	330
23 Nat Tea	194	187½	194
20 Nev C Cop xd	19⅞	19⅛	19¼
1 N Y Air Bk	44¾	44	44
355 N Y Cent	169¾	166½	168½
23 NY Ch & St L	135	133½	136
38 NY Ch&St L rts	3⅞	3½	3⅞
13 NY C&St P pr rts	⅝	¼	¼
8 NY C & St L pr	109⅞	109½	109⅞
10 N Y & Harl ol	184	184	184
27 NY NH & H	62⅞	62¼	62⅞
19 NY NH & H pr	114	113¾	114
86 N Y O & W	30⅞	27⅞	28½
4 N Y Rys Cp pr	8⅛	7⅛	8⅛
1 N Y St Ry	8	8	8
4 Nor & West	187¾	187	187¾
10 No Am Co	61½	61⅛	61½
2 No Amer pr	53⅞	53⅞	53⅞
1 No mA Ed pr	103⅞	103⅞	103⅞
21 No Pacific	97⅞	96	96½
12 No Pac ctfs	95½	94½	95½
8 Nor T & R	2½	2½	2½
2 Oil Well S	34	34	34
6 Omnibus Corp	12¾	12⅜	12⅜
6 Oppenheim C	72⅞	72	72⅞
3 Otis Elevator	154¾	153½	153½
24 Otis Steel	12⅞	12⅛	12¼
Owens B xd	82⅞	82⅞	82⅞
10 Owens B pr xd	117	117	117
16 Pac G & E	45	44½	45
8 Pac G&E rts	1⅞	1⅞	1⅞
1 Pac Mills	34½	34½	34½
10 Pac T & T pr ol	121	121	121
139 Packard Mot	67⅞	66¾	66¾
7 Pan Am P	42½	42	42½
53 Pan Am P B	43¾	41⅞	43¾
2 Pan Am W B	19	19	19
1 Pan P & R	13½	13½	13½
69 P F L	118¾	117¼	117¼
19 Park & Tilford	38½	37	37¾
35 Park U M	10⅞	10¾	10⅞
2 Pathe Exch	2⅞	2¾	2⅞
13 Pathe Exch A	12¾	12¾	12
3 Pat M & S	24	23⅞	23⅞
13 Peerless Mot	23	22	22¾
12 Penick & Ford	27¾	27	27¾
2 Penn Dix Cem	25⅞	24½	25⅞
193 Penn R R	67⅛	66½	67
6 Peop Gas Chi	170	169	169
4 Pere Marq xd	181½	181½	181½
5 Phila Co 6 pr	64⅞	64	64
4 Phil R C & I	29⅞	29⅞	29⅞
5 Phil R C & I ctf	29¾	29¾	29¾
1 Philip Mor	18	18	18
70 Phillips Petrol	89⅞	88¼	89
1 Phoenix Hos	32	32	32
15 Pierce Ar Mot	13⅞	13⅛	13⅛
6 Pierce Ar pr	48½	47	47
7 Pierce Oil	⅝	½	⅝
1 Pierce Oil pr	17	17	17
6 Pillsbury Flour	84½	84	84½
1 Pitts Coal	47	47	47
2 Pitts T C pr	83½	83½	83½
4 P & W R C	128½	128	128
7 Postum	123	121⅞	122
2 Press Stl Car	24⅞	24⅞	24⅞

SOCIAL CORNER

(Continued from Page Eight)

"Christie," "Merry Farmers Boy" as well as myself. I took my little girl (now nearly 13 years) to South Coventry lake and she took the prize for being the youngest baby there. She was one year old that day. Guess Biddy can remember that.

Rose of New England: Wish I had known you were at the hospital. I would have run up to see you. I have been in the hospital five times myself. The last time was April 13th last when I calmly gave in to an appendicitis operation performed there. As you said, good care and nice nurses help a lot.

Trula: You have my sympathy in the loss of your sister. She will be greatly missed in her home as well as at our grange. She was always willing to help in any way. Little do we know when our time will come.

Necia: You must be cleaning all the time. Never see you when I go by, which is often.

Chef's Sister: Am glad to hear you are home and hope for a speedy recovery. You get good care there, too.

Silver Locks: Do you remember me? Guess you would my father.

Diamond: Am sorry you are all sick again but trust after this you will be all right.

Chub: How is the family? Got plenty of snow.

Hoping all the sick ones are better and all the sorrowing ones will be comforted.

PAPA'S BOY.

ANTICIPATES SPRING HOUSE-CLEANING

Dear Cornerites: In a short time the winter of 1927-1928 will be a thing of the past and spring will be ushered in, in all her glory. We have had such wonderful weather, with only a little snow and excessive cold, that we have no reason to complain.

As old winter goes out we realize that housecleaning time will soon be here. Many housewives say they do not have any special time for housecleaning, but when a room needs it, it is cleaned, thus eliminating that dreaded period of everything being topsy turvy. I do not believe it is necessary to have such an upheaval, but by careful planning and systemizing our work and doing a little each day we can accomplish a good deal in a comparatively short time. If we view it from the standpoint of drudgery we will surely find it as such. But when we are vitally interested in anything we lose sight of the unpleasantness in anticipation of the benefits to be derived. However immaculate our houses are kept, I believe we all enjoy brightening things up a bit in the spring.

After the dreary winter the Great Creator freshens all the earth by bringing into new life every living tree and shrub and clothing them in clean shining garments, also spreading a new beautiful green carpet. When we see all this manifested in nature is it any wonder that we catch the spirit and want to make changes and improvements in our homes, both inside and out?

If we cannot have new furniture, we can at least have new wallpaper, a few draperies, cushions or cretonne coverings, all of which are inexpensive.

Rearranging furniture sometimes works wonders in the aspect of a room, making it almost seem we are living in a new home. We have our own individual problems to solve, but with thought and care we can usually work them out to our satisfaction. If this is our chosen vocation, why not get all the enjoyment we can out of it? If we take but little interest in those homely, everyday tasks, we miss the highest calling given to women—that of a household queen.

NAOMI.

DAME FASHION'S CHANGES IN HAT REALMS

Dear Social Corner Editor: 'Miss Lucy," who has kept the one and only millinery store in a certain town, I know, for at least a quarter of a century, is going out of business. Not because she's especially old or tired, or doesn't need the money, but because there's no money in hats any more. I sat in Miss Lucy's hat store one evening as she sorted her bins of buckles and feathers and flowers and heard her reminisce of the hats she has sold here and there for the past 28 years. "Once upon a time a hat was the most important thing a woman wore," Miss Lucy said. "She would go without a new dress or coat or shoes, but if she could have only one new thing it was a hat. But for the past few years hats have just been something to keep out the cold or sun, the plainer the better. Twenty years ago for $5 I could give a woman a good fine leghorn with some tulle and flowers on it, or a buckle, but nowadays it takes $10 for just a plain little felt hat that's worn summer and winter, spring and fall. There's no use getting a new one, for they are all alike, anyway."

Then Miss Lucy set me remembering the hats she made years ago. There was that black horsehair with the roll of cerise ribbon all about the big turned-up brim, and a huge bow of cerise ribbon wired and sticking straight up one side of the hat. I found some snapshots of me and the hat the other day and giggled myself sick to see the vision grandeur I thought I was in that.

Then there was the natural color leghorn with a swath of cream-colored maline, and the big brown straw with the wreath of brown-eyed susans around it, and the white felt for the winter with the pink silk roses at the side.

Never does it seem to me has life offered anything quite so altogether delicious as the glimpse of those new hats tucked away in the tissue papers in the funny little boxes Miss Lucy always put her hats in. I know, judged by today's hat standards, they were atrocious. I know the plumes and feathers and buckles and yards and yards of ribbon and maline I wore on my hats when I was 14 made me look 40. I know today's simple little felt hats pulled down over one eye, shedding rain and sun, are exactly what we busy modern women need and yet—what joy all the Miss Lucy hats of all the world did give.

We talk a great deal about what changes the years have brought to fashion—about the short, simple, untorred, unpleated, unshirred and unfired skirts—the one-piece dresses instead of the funny old shirtwaists and tight skirts and belts, but in no realm of fashion have we so changed as in the hat realm.

Once upon a time buying a hat was a seasonal epoch in our lives. Today there is little difference between buying a spring, summer or winter hat. And we buy them as we need them, regardless of season and purpose—they're all alike, anyway. But a sigh for the hats of long ago, with sprays of wistaria and lilac and mimosa hanging a-down their crowns.

Calla Lily: The wedding bells have been eliminated from the belfry. Now did you ever hear about that? No one was ever trusted with my secret. I decided I was too young to leave home. What is the cause of it?

M. L.: I wish to render thanks for putting me in touch with a good radio mechanic.

Aunty No. 1: Your letter was very interesting, but I will say if some of the sisters had kept to 240 words our Social Corner sheet would have been blank. I hope the sisters will continue to write.

KITTY LOU.

ECHOES FROM THE LODGE ROOMS

KNIGHTS OF PYTHIAS

The Knights of Pythias lodge in Colchester is to have the degree of knight conferred on candidates at its meeting next week. The degree will be conferred by the team from Trumbull lodge of New London.

ODD LADIES, M. U.

Loyal Victory lodge, No. 4, held its regular meeting Thursday evening in Steiner hall with Noble Grand Sister Clara Haydon presiding. Sister Woolley was appointed delegate to attend a meeting of the grand masters and board of directors to be held in New Haven, June 8. After the regular business meeting a social hour was enjoyed.

DAUGHTERS OF REVOLUTION

The members of Gov. Jonathan Trumbull chapter of Lebanon were entertained at their meeting last Monday at the home of Mrs. William Clark. The regent Mrs. A. R. Manning presided at the meeting, which opened with the Lord's Prayer, salute to the flag and singing America.

The reports of the secretary, Mrs. C. S. Goodwin, and of the treasurer, Mrs. William Clark were read and accepted.

It was voted to give a $5 gold piece as the first prize and $2.50 as second prize for the best essays on Colonial houses in Lebanon to be written by the eighth grade pupils of the town.

Two very interesting papers were read. Mrs. Myron Smith had written the Story of the Red Cross, which she read and Mrs. Marjorie Ayer had written on Old Toll Bridges in Connecticut and Old Covered Bridges. This paper was read by Mrs. A. R. Race. The flag lesson for March was read by Mrs. O. L. Pultz. As the nextm eeting is a conservation program each member is expected to bring something she has made. The meeting closed with the D. A. R. pledge.

At the close of the meeting a delicious lunch was served by the hostesses, Mrs. Clark and Mrs. Arthur Hewitt. Twelve members and two associate members were present.

HIBERNIANS

With today the time arrives for the great St. Patrick's day celebration by the united divisions of Hibernians which they are promising to make one of the greatest entertainments in the history of the divisions. At this particular time they are called upon for a contribution to the Irish college of Rome in memory of the man whose dying wish was "his soul to God, his heart to Rome and his body to Ireland, where it rests in peace." It is in his memory that the united Hibernians are trying to make this year's celebration a record breaking success and the jolliest of times.

JUNIOR AMERICAN MECHANICS

Buckingham council, No. 14, held its regular weekly meeting Wednesday evening, with Councilor H. Bradford presiding. The meeting had a large attendance. The members who fail to attend are missing many things of importance. Therefore on next Wednesday evening the officers urge that all members should strive to be present as many things will be brought up for discussion.

The famous degree team of Buckingham council, No. 14, is being organized once more for active work. All members wishing to try out for places in this work should come to the next meeting which will start at 7:00 p. m. due to the barn dance which will follow.

MOOSEHEART LEGION

Women of Mooseheart legion held a special meeting Thursday evening with Senior Regent Minnie Smith presiding. Applications for the Margaret Dahl class were brought in and it was voted that any one having applications for the next meeting notify the senior regent before Thursday.

The next regular meeting, Thursday, March 22nd, will open at 5 o'clock. All officers and members of degree team are to wear white. All members of degree team are to be at the home Sunday at 2:30 sharp for drill.

PATRONS OF HUSBANDRY

Norwich Grange, No. 172, held its regular meeting Wednesday evening in Steiner's hall with Worthy Master Albert W. Lillibridge presiding. It was voted to give $5 for the La Flamme fund. After other business the meeting was given over to the lecturer for her literary program. The first number was a song by the entire grange (Beautiful Grange). Several selections were played by the John Swahn orchestra and were very much appreciated. A duet by Miss Charlotte Fowler and Mrs. Mary T. Handy with encore followed. Roll Call "The most beautiful thing in our town." Mohegan park seemed to be the popular one.

The speaker for the evening was H. D. Larrabee, president of the chamber of commerce whose talk was along the lines of revaluation of property. He was given a rising vote of thanks for his interesting talk. The next number was a play entitled "Mrs. Black's Pink Tea," which was ably carried out and showed much talent. Mrs. Myra A. Waters as Mrs. Black was delightful and deserves much praise for the success of the play. Much credit is due Ivy O. Peckham as Saratoga Washington, Mrs. Black's maid, who was exceptionally good, also Susan Lillibridge as Rochester Lincoln, the washer woman. Victoria March as Pansy, the daughter, and Anna Woods as Mrs. White were very good. Guests were, Christina Bode as Mrs. Gorey, Lena Pukullus as Mrs. Blue, Amy Coles as Mrs. Brown, Eva Higgins as Mrs. Red, Lila Cook as Mrs. Green. Refreshments were served by Division A, after which the meeting was closed. A whist and pinochle was held in the afternoon by the entertainment committee with eleven tables at play.

Prizes in whist were won by Mrs. Bruette, first, score 45; Mrs. Risley, second, score 41; Mrs. Murray, third, score 40. In pinochle, first, Mrs. H. Herrin, 7780; second, Mrs. John Foley, 7590; third Mrs. Dwyer, 7440. Mrs. Alida Boyens, president of the auxiliary announced the next meeting March 28 would be election of officers.

The next meeting of Norwich Grange will be March 28 with neighbors invited from Plainfield, Canterbury and Westerly.

HAS READ CORNER LETTERS FOR 18 YEARS.

Dear Social Corner—It is more than a year since I wrote to you. I started in so bravely and was critical of those who just joined and never wrote again.

When my great trouble came I thought I never wanted to do anything again; nothing would mean anything to me any more. Time has helped me to see selfishness as well as sorrow dwelt with me. I have the memory of love and care that was always mine, a dear son and daughter, and many things to be thankful for.

I hope I have not been quite forgotten and my name dropped. I always read the Corner letters, have for 18 years and enjoyed them very much. I also took the trip to Provincetown and saw all the things the sister wrote about. Her letter was fine. It was the 200th anniversary when we went down one side of the cape and up the other. We visited the Howland house, home of our ancestors and spent five days in Boston sight-seeing. At Surbury we visited Wayside Inn, made famous by Tales of a Wayside Inn, by Longfellow and now owned by Henry Ford, and wonderfully well stocked with antiques. A person gives you a talk in each room about them. There I saw a small book, Rain on the Attic Roof, given to Longfellow by Mrs. S. W. Maginis, who was daughter of John Whittlesey, founder of the first Normal School of Music at Salem, Conn. Mrs. Maginis made her home at Salem and was much beloved.

Blue Baby and Sumac—I am interested in hooked rugs. Have one nearly done, a Clipper Ship, a lovely pattern, from Priscilla. Rug is 28x38, or larger if you go beyond pattern. I use just wool rags, old preferred I made them years ago. I find a short, fat hook with wooden handle best. I have tried many kinds. One with a bend in the steel is also very easy to use. The up and down hook is very tiresome and not as easily started in. I am also making "wheel rugs." The old style was made on cart wheel rims like a woven basket bottom. I make them for chair seats on smaller hoops. Would like to tell you about them.

Sumac—As you are of Club No. 6, why not meet and talk rugs. I'd love to hear and talk with you.

Where is Doctor's Wife? Wish she would write a letter to the Corner. Also Tic. I have missed quite a number who used to write.

SUSANNA.

ENJOYED CORNER HISTORY

Dear Social Friends and Editor: We certainly had a stormy, snowy day yesterday (Mar. 10th). Wasn't the snow beautiful? This is the first time I have had the pleasure of stepping on snow this winter, and the longest time I have stayed in the house in all my life. I did enjoy reading the history of the Social Corner by Aunty No. 1. Three cheers for the Corner Lassy and I shall head my new Social Corner scrap book with that letter.

Cealia Lily: No I have never heard the Shrine band from Boston. I never sit up so late.

Last Rose of Summer: I enjoyed your letter, and glad you are better.

Prinet: You did well for the first time—the poem was fine. Write again Didn't you enjoy the last Corner page letters?

ANN TENNA

CLUB NO. 6'S ANNUAL MEETING

Dear Editor and Social Corner Sisters: On Tuesday, March 20th, Club No. 6 will observe its second annual meeting in Mechanics hall, Westerly. It is hoped there will be a large attendance from club 6; also from all other clubs. A cordial welcome awaits every one attending and the committee in charge will do everything in its power to give you a good time. Will all those attending bring a knife, fork, spoon, plate and cup and something to eat. Those that have not already been solicited please bring cake, pie or rolls. Now we are looking for a big crowd, so come and join us for a day of pleasure. Through the kindness of E. L. M. I had the pleasure of attending the meeting of Club 5 in Norwich Wednesday, the 7th. We certainly had a wonderful time, a wonderful dinner and the program was very interesting indeed. I will close this letter hoping for a pleasant day March the 20th and a crowd. Come one, come all and help us celebrate Best wishes to all.

V. E.

Eastern Connecticut Sunday Services

At **Park Congregational church**, divine service Sunday at 10.30 a. m. Sermon by the pastor. Young People's service at 7 p. m.

At **Central Baptist church**, Rev. David A. Pitt, D. D., pastor. 10.30 a. m. Morning worship, "Salvation as Power." Junior church, 12 m. Church school. New pupils see registrar in the church office building. City Bible class for men in the assembly hall, 5 p. m. Boys' and girls' chorus in the assembly hall, 5.30 Executive committee of the B. Y. P. U. in the young people's department, 6 Young people's choral, 6.40 B. Y. P. U. "Can Business Be Conducted Successfully on Strictly Christian Principles?" 7.30 Evening worship. **"Steps Into the Christian Life."** Silvertone Male Quartette of New London.

At **Christian Science chapel**, 40 Main street. Sunday service 10.45 a. m. Subject, **Matter.** Sunday school 11.45.

At **Christ Episcopal church**, fourth Sunday in Lent. Holy eucharist 8 a. m. Junior church 9.15 a. m. Church school 9.45 a. m. Morning prayer read 9.45. Late eucharist and sermon 10.30 a. m.

At **First Baptist church**, Rev. Edward C. Dunbar, minister. 10.30 a. m. Congregational worship with sermon by Mr. Dunbar. 12 m. The church at study. Graded Bible study for all ages. 6.30 p. m. Young People's service. Leaders, Doris Pulsifer and Myrtle Grenier. 7.30 Evening worship with sermon. Theme, **The Result of Love.**

At **Trinity Episcopal church**, fourth Sunday in Lent, there will be holy communion at 9 a. m. Morning prayer and sermon at 10.35, and evening prayer at 7.30, with sermon by Rev. Samuel Sutcliffe, rector of St. Mark's church, New Britain. The church school meets at 12 o'clock.

At **First Congregational church of Norwich, Inc.**, Norwich Town Green, public worship at 10.30 a. m. Rev. Frederick R. Bunker of Wilton, Conn., will conduct the services and speak on **"Conditions in the Smaller Parishes of Connecticut."** Church school at 12 m. Junior C. E. at 3.30 p. m. Y. P. S. C. E. at 6.30 p m Stereopticon lecture by Mr Bunker on **"The Sunshine Country,"** at 7.30 p. m. in the chapel. Mr. Bunker has spent several years as a missionary in Africa. The lecture is given under the auspices of the men's department of the League of Service. The public is invited.

At **United Congregational church, Alexander H. Abbott**, minister. Morning worship at 10.30. Mr. Abbott will preach. Subject, **"The Something More."** Men's discussion class, led by Mr. Abbott, and church school at noon. Junior home-time, Community house 5 p. m. Senior home-time, Community house, 6 p. m.

At **Greeneville Congregational church** Sunday morning the service will be held at 10.30. The pastor, Rev. Charles H. Ricketts, will officiate. The Sunday school will hold its regular session at 12 o'clock. The young people will meet in the church parlor for the purpose of forming a Christian Endeavor society and will be addressed by Harold H. Muttart of Preston City.

At **First Spiritual Union**, 29 Park street, Chas. A. Dowsett presiding officer, Mrs. Annie H. Parker, speaker and medium, Sunday, 2.30-7.30 p. m. Progressive lyceum 1.30 p. m.

At the **Third Baptist church**, Rev. Harry P. Brothwell, pastor. 10 a. m. Morning prayer meeting in chapel. 10.30 Morning worship. Subject, **"Humanity's Blight."** 12 m. Church school for all ages. Bible class for men and women. Topic for discussion, **"The Sabbath."** 6.30 p. m. Christian Endeavor service. Topic, **"What Are the Real Values of Church Membership?"** Leader, Irving Maynard. 7.30 Evening worship. Subject, **"God's Image—Man."**

At **Church of the Good Shepherd—Universalist**, Rev. A. N. Foster, minister. Morning worship at 10.45 o'clock. Sermon by the minister. Subject, **"What Time Discipleship?"** a consideration of Peter's question to Jesus, "why cannot I follow thee now?" Music by the vested choir. Church school at 12 m. Young People's Christian union at 6.30 p. m.

At the **First Evangelical Lutheran church**, English service with brief address in German at 10.20 in the morning. Sunday school at 11.20. English Lenten service with short address in German at three in the afternoon. The services will be in charge of Rev. J. Christian Knudsen of Wagner college, Staten Island, N. Y.

At **Trinity Methodist Episcopal church**, Rev. J. Harlow Graham minister. Morning worship at 10:30 a. m. Sermon by Rev. Albert Abbott of Danielson. Church school at noon. Classes for all ages. Everyman's Bible class at noon. Speaker Rev. Albert Abbott.

NEW LONDON COUNTY

Hanover Congregational church. Sunday morning the pulpit will be occupied by Rev. George W. Clark, pastor of Preston City church; church school in the parish house at 12 m. Young People's meeting 6.30. At 7.30 the Lenten services will be resumed. Rev. Mr. Stone will speak on Jesus as Master.

North Stonington Congregational church, Rev. Inor Partington, pastor. Morning worship 10.45. Bible school 12 o'clock. C. E. meeting 7.30, Mr. Partington, leader.

Mystic—Union Baptist, Rev. Louis J. Shepler pastor. Morning worship 10:30. Sermon subject, Why I Believe in the Divine Spirit. 12 o'clock Bible school and Men's class; topic What is it That People Want? Christian Endeavor at 6:30, group 3 leaders. 7:30 Baptismal service, followed by sermon; topic, Born Rich.

Congregational church, Rev. Frederick G. Chutter, pastor. 10:30 morning worship. Sermon by pastor. 12 o'clock, Sunday School. At 7 p. m. Christian Endeavor meeting.

Methodist. Rev. Lyman G. Horton, D. D., pastor. Morning worship 10:30, with sermon by the pastor. Church school and Men's class 11:45. At 7 p. m., Twilight club with address by pastor.

St. Mark's Episcopal, Rev. Ernest P. S. Spencer rector. 10:30 morning prayer and sermon. Church school at close of the service.

St. Patrick's R. C. church, Rev. Thomas P. Mooney pastor. Masses 8:30 and 10:30. Benediction of blessed sacrament following the 10:30 mass. Sunday school at 9:30.

First church of Christ, Scientist. Morning service at 11 o'clock. Sunday school at noon.

Leffingwell Baptist church, Rev. George W. Borden, pastor. Morning worship 11 o'clock; sermon by the pastor. Bible school at noon. B. Y. P. U. 7 o'clock. Evening worship, with sermon at 7:30.

Bozrah Congregational church, Rev. George Henry Strouse, minister. Morning worship 10:45. Sermon, theme: The King's Wedding Feast. Bible school at 12. C. E. at 7 o'clock.

WASHINGTON COUNTY

Westerly. Broad street Christian church, Rev. Arnt L. Schoning, pastor. Morning worship 10.30. Sermon by the pastor. Bible school 11.45. Everyman's Bible class 11.45. Junior C. E. meeting at 6.30 p. m. Senior C. E. meeting 7.30.

Calvary Baptist church, Rev. Lewis A. Walker, pastor. Sunday school at 9:30 p. m. Morning worship 10.30. Sermon subject, Inspiration of Jesus.

Christ Episcopal church, Rev. G. Edgar Tobin, rector. Holy communion at 8 a. m. hurch school 9.30. Morning prayer and sermon 10.45. Evening prayer and sermon 7.30.

First Baptist church, Rev. Byron U. Hatfield, pastor. Morning worship and sermon 10.30. Subject, The Challenge of the Cross, fourth in the series of Lenten sermons. Junior C. E. 11. Bible school and Men's class 11.45. Y P S. C. E. 6.15. Evening worship and sermon 7.30. Subject, Where Largest Dividends Are Paid.

Grace Methodist Episcopal church, Rev. Henry C. Suter, pastor. Morning worship 10.30. Sermon subject, The Supreme Test. Sunday school 12 m. Men's Bible class 12 m. Epworth league meeting 6.45 p. m. Evening service 7.30, with dramatic reading, King Robert of Sicily, by Mrs. Henry C. Suter.

Pawcatuck (Westerly) Seventh-day Baptist church, Rev. Clayton A. Burdick, pastor. Sabbath morning worship 10.30. Sermon by the pastor. Sabbath school 11.45 a. m. Young People's C. E. society 5 p. m.

Society of Friends. Meeting for worship at 11 a. m.

Ashaway. First Hopkinton Seventh-day Baptist church, Rev. William H. Simpson, pastor. Sabbath morning worship 10.30. Sermon subject, Christ's Invitation—General, Personal. Sabbath school 11.45. Junior C. E. meeting 2.30 p. m. Intermediate C. E. meeting 3.30. New England Seventh-day Baptist C. E. union meeting Saturday evening with banquet at 6.30, and rally at 7.30. Speaker, Ernest M. Ligon, professor of sciology at New London College for Women.

Avondale, Chapel services Sunday at 2.15 p. m. Sermon by Rev. Arnt L. Schoning.

Bradford. Niantic Baptist church, Rev. Elmer C. Adams, pastor. Sunday school 9.30 a. m. Sunday morning worship 11. Sermon subject, Choosing an Army. Young People's society meeting 6 p. m. Evening worship at 7 Review of the book Christ at the Round Table, by E. Stanley Jones.

Potter Hill, Babcock Memorial chapel. Sunday services 3 p. m. by Rev. Henry C. Suter.

Shamrock, Second Richmond Baptist church, Rev. William H. Simpson, pastor. Sunday morning services at 11. Sermon subject, Christ's Invitation—General, Personal.

Advent church, Pleasant street. Evening worship at 7.30, with sermon by Rev. LeRoy C. Perry.

Immaculate Conception church, Rev. J. F. Vincent, pastor. Masses at 7.30, 9 (sermon in Italian), and 10.45 (high mass). Evening benediction at 7.30.

Sharon Zedek congregation, Union street tabernacle. Sabbath morning services at 9. Sabbath eve prayer meeting at sunset.

Trinity Evangelical Lutheran church, Girl Scout hall, Rev. Detlef A. Kraft, pastor. Evening worship at 7 o'clock.

NORWICH TOWN

A mission is to be conducted at Sacred Heart church, Norwich Town, by Fr. Seraphin, well known Franciscan preacher, of New York, the opening services to be held Sunday Fr. Seraphin is to preach at the morning and evening services, which are held at 5 and 7:30 a. m. and 7:30 p. m., every day. The mission is to be continued until the following Sunday. Rev. Edward J. Quinn is pastor of the church.

GOSHEN

The C. E. meeting was held at the home of Mr. and Mrs. E. W. Jones Sunday evening.

Miss Clara Gillette entertained the Ladies' Aid society at an all-day meeting Wednesday.

Ralph Hinckley celebrated his twenty-first birthday with a party given by his parents at their home. Kenneth and Jared Hinckley also have birthdays this month.

Master William Willard, of Willimantic was a week end guest at the Hinckley home.

Mr. W. T. Curry and Mrs. Mitchel were recent visitors with friends in New York.

Miss Annie Mitchel, who went to New York for a visit, has a position there.

Miss Edith Barr, a nurse at Norwich State hospital, was a visitor Sunday with her sister, Mrs. Marcotte and attended the church service in the morning.

Fifty years ago the ground was settled. Farmers were plowing and it seemed like a day in summer, a contrast to the wintry appearance of the week end.

W. G. Thomas has 200 fine looking husky R. I. R. chickens two weeks old.

It was 2 degrees above zero here Sunday morning. By noon the mercury had climbed to 50 degrees and the snow was fast disappearing.

CHAPLIN

A flock of the gorgeous evening grosbeaks, numbering about thirty were much admired as they were feeding around the village lawns the past week.

Rev. John H. Knott attended the ministers' meeting at Mansfield Center Congregational church Monday.

The Ladies' Aid society met with Mrs. Flora Stevens Wednesday afternoon. Mrs. Stevens served refreshments.

The Community club plans to serve another venison supper.

Miss Marion Bentley, of Durham, a former successful teacher in town and a young man friend were week end visitors at the parsonage.

Rev. and Mrs. John H. Knott and Mrs. Wa B. Gallup motored to Norwich Tuesday on business and called on Mrs. William Geer at Norwich Town.

A republican caucus is to be held at the town hall next week.

William Shakespeare runs a saloon in London. He is one of the three men with that name who are registered in the London directories. One of the other William Shakespeares is a singer, while the third is a lawyer. William Shakespeare, the singer, recently appeared on a concert platform with Francis Bacon, another noted vocalist.

KIDDIES' COLDS should not be "dosed." Treat them externally with—
VICKS VAPORUB
Over 17 Million Jars Used Yearly

WHEN YOU WANT to put your business before the public there is no medium better than through the advertising columns of The Bulletin.

MY VARICOSE VEINS NOW MUCH BETTER THANKS TO RABALM

"Dear Friends," writes Mrs. C. L. Kalnag of Williamsburg, Mass., "I have been a sufferer with Varicose Veins for eight years, and have tried everything, but got no results until I tried the Rabalm salve, and I have used only six boxes and they are a good deal better. So I am doing the housework for eight in the family. I will gladly recommend it to all others who are troubled with Varicose Veins. Also it is wonderful for eczema. I never will be without it."

Rabalm is the result of a scientific effort to find an effective remedy for Varicose Veins to relieve the pain and irritation; to heal ulceration where it occurs; and to reduce swelling. If you, too, are suffering the torture which varicose veins can give, start using Rabalm tonight, and speedily find relief as Mrs. Kalnag and many others have done before you.

Two sizes: 30-cents, and $1.00 containing 3 times as much. Rabalm is for sale by all druggists.

OAKLAND
ALL-AMERICAN SIX
PRODUCT OF GENERAL MOTORS

LANDAU COUPE
$1045

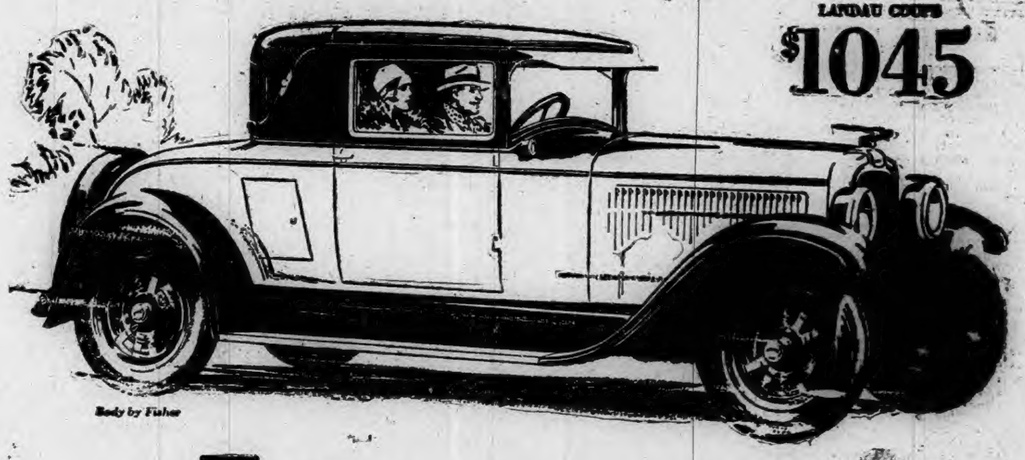

The Smoothness and Snap
That All America is Demanding

There's no longer any doubt about it. America *is* demanding more and more from its automobiles. More power... more style... more speed. And above all else... more smoothness and snap.

* * *

Smoothness that brings to driving new pleasures and new delights. Snap that responds to the traffic signal as a sprinter responds to the gun. Smoothness and snap that you know are the very essence of motoring satisfaction. Smoothness and snap that you find revealed in the All-American Six.

* * *

You find them there because of Oakland's big, impressive brute of an engine which starts so easily 'way below zero. Because of its famous GMR cylinder head... force feed fuel pump... 79-lb. crankshaft... generously oversize connecting rods and other vital parts.

Special Sport Equipment
Available on all body types. Six wire wheels with tires... special front fenders with tire wells... two special tire locks and locking rings... collapsible trunk rack... $100 extra on open cars... $110 on closed cars... Six disc wheels with same equipment, $75 on open cars... $85 on closed models.

Because of its ruggedly constructed chassis... its bigger clutch and smoothly shifting gears... and the super-precision construction demanded in the All-American principle of design.

* * *

Once you've experienced its smoothness... once you've witnessed its snap... you'll know why the All-American Six is winning such tremendous success!

PRICES

2-Door Sedan	$1045	4-Door Sedan	$1145
Sport Roadster	$1075	Cabriolet	$1155
Phaeton	$1075	Landau Sedan	$1265

New Series Pontiac Six, $745 to $875. All prices at factory. Delivered prices include minimum handling charges. Easy to pay on the liberal General Motors Time Payment Plan.

Rosoff Motor Sales
321 Main Street, Norwich, Ct., Phone 2042 Railroad Square, Danielson Ct., Phone 510

A Bulletin For Sal
Advertisement Will Sell It

DIED

WRIGHT—At St. Raphael's hospital, New Haven, March 16, 1928, Mrs. Mary A. Wright, wife of Charles O. Wright, of 9 Bentley avenue, this city.
Notice of funeral hereafter.

CALDWELL—In Graniteville, Waterford, March 16, 1928, William J. Caldwell, aged 40.

ROCHE—In New London, March 16, 1928, Maria, widow of Michael J. Roche.

GEARY—At Daytona Beach, Fla., March 16, 1928, John C. Geary, of Waterford and New London, aged 65.

BIRTWELL—In Cedar Crest, West Mystic, Conn., March 15, 1928, at the home of her daughter, Mrs. Edwin B. Rice, Eliza Birtwell, widow of Thomas Birtwell, aged 79.

GODFREY—At New London, March 15, 1928, Urban J., son of Albert and Nina G. Godfrey, aged one month.

BREEN—At New London, March 16, 1928, Mary E., widow of Michael E. Breen.

CHAPMAN—At New London, March 16, 1928, Charlotte, wife of Zachary Chapman, in her 78th year.

ROSSINI—In New London, March 15, 1928, Teresa, daughter of Enrico and Maria Rossini, aged 13 months.

GEARY—In Daytona, Fla., March 16, 1928, John C. Geary, of New London, aged 64 years.

BORN

ARNOLD—March 14, 1928, a son, Richard Main, to Mr. and Mrs. Eldred G. Arnold, of Ashaway.

CROMPTON—In Westerly, R. I., March 7, 1928, a daughter, Barbara Jane, to Mr. and Mrs. Frank V. Crompton, of Highlands, Clarkville.

SCIALABBA—In New London, March 13, 1928, a son, to Mr. and Mrs. Salvatore Scialabba.

FUNERAL NOTICES

CHAPMAN—Entered into rest in Hollywood, California, March 16, 1928, M. Louisa Hewitt, widow of Solon M. Chapman, of Napa, California, formerly of Waterford, Conn.
Funeral services in Napa Monday, March 19.

LAFRENIERE—Mary B. Lafreniere died at her home in Moosup, Conn., March 16, 1928, age 76.
Funeral Monday, March 19, at All Hallows' church, Moosup. Burial in Baltic.

ZUKOWSKI—In Ledyard, March 16, 1928, Alexander Zukowski, aged 38.
Funeral will be held Monday morning, March 19, at 7:30 o'clock, at the late home in Ledyard. Requiem high mass at 9 o'clock at St. Joseph's church, Norwich. Burial in St. Joseph's cemetery, Norwich, in charge of Julian Woitkowski.

IN MEMORIAM
In ever loving memory of my dear daughter,
BEATRICE METCALF
Who Died March 17, 1922.
Her Mother,
MRS. METCALF.

CARD OF THANKS
We wish to thank the friends and neighbors who so kindly remembered us during the illness and death of our beloved husband and son, especially do we wish to thank the officers, overseers, various departments and employes of the Norwich, Yantic and Winchester mills of the American Woolen Co. These kind acts will always be our treasured memories.
(Signed)
MRS. RAYMOND G. PERRY,
ARCHIE H. PERRY.
Dated at Norwich, March 16, 1928.

FUNERAL DIRECTOR

Church & Allen
16 MAIN STREET
FUNERAL DIRECTORS AND EMBALMERS
Lady Assistant
HENRY E. CHURCH
WM SMITH ALLEN
Telephone 128-3

CUMMINGS & RING
Funeral Directors and Embalmers.
322 Main Street
Phone 228 2 Lady Assistant

Shea & Burke
Funeral Directors
41 Main Street

The Henry Allen & Son Co.
25 MAIN STREET
Funeral Directors and Embalmers
Lady Assistant Telephone 410 2
DAVID H. WILSON

GAGER
FUNERAL DIRECTOR AND EMBALMER
PROMPT SERVICE DAY OR NIGHT

Hourigan Bros.
Funeral Directors and Embalmers
Funeral Home 35 Church Street
Office 62 Main St Branch Jewett City

DANIELSON

Martin T. Burns
Undertaker and Embalmer
Academy Street, Danielson
Phone 283.

ALBERTUS F. WOOD
Funeral Director and Embalmer
PHONE 147 DANIELSON

WILLIMANTIC

Avery & Van Zandt
Succeeding JAY M. SHEPARD
Established 1870
Funeral Directors, Embalmers
Sixty and Sixty Two North Street
Willimantic Conn

Killourey Bros.
FUNERAL DIRECTORS AND EMBALMERS
88 Union Street, Willimantic, Conn.
Phone 290. Lady Assistant.

A Bulletin Want
Advertisement Will Get It

FOR SALE

I KNOW YOUR FUTURE—Send 25c and birthdate. Let us try and locate your future mate. Will send name and address. Adel, Box 1860, Sta. C., Los Angeles, Calif.

FOR SALE—Farm, 70 acres; 1,000 cord wood timber, nine fields, southerly slope; good poultry plant; old cellar and well on premises; spring water, good location. P. Curtin, Baltic.

FOR SALE—Lot 50x100 in Thamesville section at sacrifice price, good location. Inquire N. Tymcheck, Tel. 3506-13 jan3 tf

ALL TYPES of fire extinguishers and fire-fighting equipment sold, also recharging and inspection service on fire extinguishers. Repair parts furnished. Tel. 1100-3. Phoenix Fire Extinguisher Co., Norwich, Conn. feb16

FOR SALE—Strawberry plants; early, medium and late; Premier and Howard 17, early; Corsican and Abington, medium; Gessett and Pearl, late. The above are extra good varieties. Interesting catalogue on request. S. E. Holdridge, Norwich, Conn. Tel. 1355-4. mar10 sat

FOR SALE—Goat. Large blue-grey part Angora mare; good breeder; $20. Fred Pieper, R. D. 3, Norwich. mar16 2t

FOR SALE—House ice box, butter box, two computing scales, one National cash register, one safe, one rolltop desk; one McClaskey register, store stove, show cases, display racks, coffee grinder and oil tanks and pump. Lovalley & Hardey, Norwich Town Store. mar16 2t

FOR SALE—Small pigs. Inquire 570 Asylum St. mar16 2t

FOR SALE—Electric washer in excellent condition. For further information address Box E. W., care of Bulletin Office. mar16 2t

MAINE GROWN "Certified" seed potatoes. Personal inspection at shipping point guarantees superior quality. Cars to arrive early in April. Write or phone evenings, 86 Colchester Div. James S. Case, Colchester, Conn. mar16 tf

FOR SALE OR EXCHANGE—For a farm; a modern six-room bungalow, just over city line. Write Box 414, Bulletin. mar14 3t

FOR SALE—Modern two-apartment house with two-car garage; in residential section. Write Box 333, Bulletin. mar15 3t

FOR SALE—Steam carpet cleaning works; established nearly 40 years; good business for a young man. N. E. Whiting. Phone 2844. mar15 3t

FOR SALE—One-ton dump truck. Call 37 West Main St.

FOR SALE—No. 2 Julian terrace house with seven rooms and bath; inclosed porch, two-car garage; ample grounds. Phone 481. mar12 tf

WILCOX "CORN SPECIAL" Fertilizer is made to grow good corn and more of it. Six years field tests have proved its good value; don't be put off with somebody's something just as good. "I have not found it." You will make no mistake on Wilcox Corn Special, 3-10-4, for field or sweet corn. James Case, Colchester, Conn. mar12 tf

FOR SALE—16-room house with all improvements; extra lot fruit trees, good location; low price, must be sold quick. Write Box 200, Bulletin. mar15 thsat

"SAVING $10.00 per ton in buying materials for home mixing" frequently runs into an actual loss of up to $20.00 by using it. There cannot help but be quite a difference in the uniformity of the mix between the unimproved method of shoveling materials around and the vigorous whirling mechanical double milling process. Wilcox Potato and Vegetable Phosphate 5-8-7 will give you that higher acre yield and consequent lower cost per bushel. I invite field tests under county and state supervision. James Case, Colchester, Conn. mar12 tf

A MAN WUZ SAYIN Raymond Hill is a lazy dog. He's slow pup. Fine Manilla cigars, 10 in a pack, 25c; Noble Dexter Pippin cigars, 5 pack, 20c; Gillette blades, 39c; lighters ov awl kinds. Fagan's Smoke Shop. mar12

FOR SALE—A seven-room cottage and two acres of land; also a 200-acre farm, one of 60 acres, one of 125 acres and one of 165 acres. Priced right. Burton, No. 744 No. Main St. mar9

SILENT GLOW OIL Burners are now guaranteed for five years. E. Rousseau, exclusive agent, 49 Mathewson St., Jewett City. Phone 86 Norwich, Taftville, Occum, Baltic, Plainfield. mar7 tf

FOR SALE—Two-tenement house in Greeneville section for $4,600. Francis D. Donohue, Young's Block. feb22

FOR SALE—At "Pequotsepos," Mystic, six tons of first class hay, cut in July. Telephone (evenings) 385, Mystic. feb22

FOR SALE—Two roll top desks and one flat top. Inquire A. Bruckner, Tel. 359, 100 Franklin St. jan24 tf

A business proposition with income at start—110 acres, 40 acres smooth tillage, 10-room house, large stock barn, wagon and tool shed, poultry houses, 7 head of cattle, 2 horses, pigs, fowl, all farming tools, hay and grain. Price $5500.
TRYON'S AGENCY
Willimantic, Conn.

Farms! Farms!
Exceptional Bargains in New London County, Conn., and Washington County, R. I. Prices ranging from $275 to $25,000. Send for my farm bulletin. Choice of 400.
WILLIAM A. WILCOX
FARM SPECIALIST
WESTERLY, R. I.
Telephone 2365.

FOR SALE
1. Farm of 24 acres, good house, large barn, 6 head cattle, all stock and equipment included. Located in Yantic. A bargain.
2. 9-room house, steam heat, electric lights and one acre of land. Price $4,500. In Yantic.
3. 6-room house and 8 acres of land. Large barn on Canterbury Turnpike road in Norwich Town. Price, $4,500.

NORWICH LAND TITLE AND INSURANCE CO.
Tel. 2279

CLOTH SIGNS FOR SALE
We are now printing "No Fishing and Trespassing" signs on cloth.
THE BULLETIN CO.

FUNERAL DIRECTORS
PLAINFIELD

F. W. Tillinghast & Sons
UNDERTAKERS AND EMBALMERS
CENTRAL VILLAGE, CONN.
Tel. Moosup 232-2.

A Bulletin To Let
Advertisement Will Rent It

FOR SALE

FOR SALE—Baby carriage. Inquire 263 Boswell Ave.

THREE CENTS PER ACRE buys perpetual royalty deed conveying all minerals including oil. Write for booklet. H. J. McMullen, Fort Worth, Texas.

FOR SALE—Bed davenport, $36.50; 3-piece overstuffed parlor suite $60; 8x10 heavy Axminster rug $21; fine new full size mattress $8.85; good coal range $15; repair parts for all stoves. Norwich Used Furniture and Antique Exchange, 29-31 Shetucket St.

Eighty Acres, bordering on Mt. Hope river, 25 acres level tillage, apple orchard, two-story colonial house, 9 rooms, open fireplaces, large stock barn, wagon and tool shed, running spring water at house and barn—all buildings in good condition. Price $4,000—$700 cash.
TRYON'S AGENCY
Willimantic, Conn.

FOR SALE
No. 11 WARREN STREET
Attractive Cottage of 8 rooms, formerly occupied by the late Frederick Tyler. Price $8,500.
JAMES L. CASE.
Telephone 876.

FOR SALE
A very choice new five-room bungalow, desirably located five minutes walk from Franklin square. A big bargain.
JOHN A. MORAN
Real Estate Broker

TO RENT

TO RENT—Large furnished front room, set bowl, steam heat. 124 McKinley avenue. Phone 307-4.

TO RENT—Two furnished apartments, one on first floor, one on second; also four or five rooms unfurnished; all very pleasant apartments. Mrs. Congdon, 82 McKinley Ave. mar16 tf

FOR RENT—Good up-to-date store, 121 Franklin St.; also store, 74 North Main St. See A. V. Covello, 198 Cliff St. mar16 tf

TO RENT—Three-room furnished apartment. Call at 327 Main St. mar16 tf

TO RENT—Four rooms, all improvements; on New London road. Call 1884-14. mar15 3t

FOR RENT—Seven-room flat. 7 Hill St., near Franklin Sq. Phone 1061-5 mar15 3t

FOR RENT—Well lighted and furnished small office in downtown section. Call 2354-W. mar15 3t

TO RENT—Five-room apartment, $15. Inquire 35 Penobscot St. Phone 2011-13. mar15 3t

TO RENT — Two light housekeeping rooms, 43 Union St. Call evenings. mar14 tf

TO RENT—Five rooms with all modern improvements. 251 West Main St. Tel. 1704. mar13 5t

TO RENT—Modern apartment, heat and hot water furnished; fine location. 50 Broad St. Inquire Hanover-Curland Co. mar13 tf

TO RENT—Two rooms furnished for light housekeeping. 27 Division St. mar13

TO RENT—Apartment with or without garage at 118 River Ave. Apply to H. A. Wulf, 161 Main St. mar12 tf

TO RENT—9-room apartment, all modern improvements; 2-car garage. Call 1383-5. mar10

TO RENT—Fine seven-room apartment, 77 Church St.; also one of six rooms, heated, 226 Main St. Tel. 896-3. mar 7

FOR RENT—Twelve-room house on Durkee Lane. Suitable for rooming house or can be converted to business purposes. Apply at Bulletin Office. dec26 tf

TO RENT—Basement at 65 Franklin St. Suitable for most any kind of business. Inquire at Bulletin Office. dec26 tf

FOR RENT—Three rooms, steam heat, bath, garage; also six-room apartment. Phone 959. dec6 tf

TO RENT—Seven-room tenement with all improvements, on Boswell Ave. Call 2763-3. mar1 tf

FOR RENT—Aparument, 368 Washington St. Tel. 626 ring 3. feb25 tf

TO RENT—Furnished room, centrally located. Phone 2328. feb7 tf

TO RENT—Five rooms and bath all modern improvements. Apply 23 Spalding street. Telephone 2351. jan17 tf

FOR RENT—Apartment on Church St. All modern improvements. Apply The Plaut-Cadden Co. Phone 800. dec31 tf

FOR RENT
Spacious Quarters Suitable for Lodge or Club
The third floor quarters at 149 Main St., formerly occupied by the Veterans of Foreign Wars. Apply at
The Plaut-Cadden Co.

FOR RENT
Three beautiful apartments. Finest residential location. Inquire Princess Shop or phone 2333.

FOR RENT
The Fine Store
— at —
56-58 Franklin St.
Inquire at Bulletin Office.

FOR SALE—Musical Instruments

FOR SALE—An upright modern Victrola, cost new $125. A real bargain at $39. Hanover-Curland Co., 24 Franklin St. mar13 tf

FOR SALE—A beautiful Richardson piano, upright mahogany case; $129.00. Terms, $10 deposit, $1.50 weekly. Hanover-Curland Co., 24 Franklin St. mar13 tf

FOR SALE—88-note player piano in fine shape. Sold new for $600; will sell for $295. Another fine 88-note guaranteed player, which sold new for $700, can be bought for $395. Easy terms. The Plaut-Cadden Co., Main St., Norwich. mar9 tf

FOR SALE—Upright floor model talking machine in good condition for $39. Console electric Victrola in perfect condition for $100. Convenient terms. The Plaut-Cadden Co., Main St., Norwich. mar9 tf

FOR SALE—Four fine upright pianos just taken in exchange from good homes. All in excellent condition in every way. At these special prices—$59, $100, $116 and $125—they are rare buying chances. Easiest terms arranged. The Plaut-Cadden Co., Main St., Norwich. mar9 tf

WHEN YOU WANT to put your business before the public there is no medium better than through the advertising columns of The Bulletin.

A Bulletin For Sale
Advertisement Will Sell It

FOR SALE—Automobiles

USED CARS
You can obtain thousands of unused miles of transportation from one of these at an actual saving of several hundred dollars.
LATE MODEL RENEWED CADILLACS
63—1924 Cadillac 7-Pass. Touring
1924 Cadillac Coupe (2-pass.)
1923 Cadillac Sedan (7 pass.)
1921 Cadillac Sedan (7-pass.)
OTHER MAKES
1926 Packard Sedan (7-pass.)
1923 Packard Coupe (4-pass.)
1923 Pierce-Arrow Touring (7-pass.)
Cunningham Town Sedan
1924 Paige Sedan (4 new tires)
1923 Velie Sedan
1923 Maxwell Coupe (4-pass.)
1925 Ford Coupe
1925 Ford Touring
1924 Dodge Touring
A. C. SWAN CO.
A. C. Heber, Used Car Man.

USED CARS

1926 Nash Coach	$460
1926 Hudson Coach	$540
1925 Hudson Coach	$245
1925 Chandler Sedan	$380
1926 Dodge Coupe	
1926 Ford Coupe	$160
1924 Ford Coupe	$90
1924 Ford Coach	$120
1924 Star Sedan	$17[illegible]
1924 Star Touring	$85
1924 Chevrolet Coupe	$60
1923 Star Coupe	$55
1924 Ford Touring	$50
1923 Buick 4-cylinder Sedan	$2[illegible]

STAR GARAGE
PLAINFIELD, CONN.
Phone 196-2.

1927 Auburn Sedan
1926 Chrysler Roadster, Model 70
1926 Studebaker Roadster, Sport
1925 Master Buick Coach
1924 Packard 5-pass. Coupe
1924 Hudson Sedan
53 Cadillac Sedan
Eight Others to Choose From
CASH OR TERMS
BAILEY'S GARAGE

Good Will Oakland says
USED CARS AT BARGAIN PRICES
1928 Brand New 52 Chrysler Coupe with a new car guarantee
1927 Chevrolet Coach, 5,000 miles, like new
1926 Chevrolet Touring, 4 new tires, a bargain
1927 Chrysler 50 Sedan, 4 new tires and in first class condition
1926 Chrysler 58 Coach, in excellent condition
1926 Pontiac Coach, an exceptional bargain
1926 Pontiac Coupe
1925 Oakland Touring, rebuilt
1924 Chevrolet Touring, in running condition—$35.00
1924 Maxwell Coach—a good car for a small family
1923 Essex 4-cylinder Coach—a good used car
1923 Jewett Sport Touring—this car runs like a new car
1923 Maxwell Touring
1922 Buick Touring, in good running condition—no reasonable offer refused
1921 Hupmobile Touring—new paint job—a good rugged car
One Ford Coupe—$75.00.
Two Overland Touring Cars
Where your American Dollars will buy more value in USED CARS than any other place in Eastern Connecticut.
Telephone 2042.
ROSOFF MOTOR MART
OAKLAND-PONTIAC DEALER
321 Main Street, Norwich, Conn.
OPEN EVENINGS

At Studebaker's
1925 Studebaker Special Phaeton
1924 Oldsmobile Sedan
1924 Studebaker Special Sedan
1923 Studebaker Special Coupe
1926 Oakland Coach
1927 Pontiac Sedan
USED CARS SOLD UNDER STUDEBAKER USED CAR PLEDGE
T. N. M. LATHROP, Inc.
64-66 North Main St., Norwich, Conn.

Laurel Hill Garage
REAL VALUES

BUICK SPORT COUPE	$450
BUICK 4-PASS. COUPE	$195
BUICK 5-PASS. TOURING	$485
DODGE 5-PASS. SEDAN	$185
DODGE 3-PASS. COUPE	$165
CHEVROLET 5-PASS. SEDAN	$145
STUDEBAKER L. S. COUPE	$185
NASH 5-PASS. TOURING	$225

Other Makes—Small Down Payment—Your Car in Trade.
Laurel Hill Avenue, Rear of Schoolhouse.
Open Evenings and Sundays
Telephone 590.

New Ford Truck
On display at our showroom.
Arrange for demonstration.
O. C. WOLFE.
The Only Authorized Ford Dealer in Norwich
394 North Main Street.
PHONE 3200.

FOR SALE—CATTLE

FOR SALE—New milch cow. 27 Tanner St. mar17 6t

FOR SALE—Two fresh cows. Mike Bohara, 16 Starr St. mar17 2t

FOR SALE—One Ayrshire and Guernsey, due to freshen in April; one six-year-old Jersey coming in this summer. A. P. Ellsworth, South Windham road, Willimantic.

FOR SALE—New milch, 4-year-old Holstein cows; also pair of harnesses. George Wheeler, Roosevelt Ave., Norwich. mar15 tf

A Bulletin Want
Advertisement Will Get It

FOR SALE—AUTOMOBILES

USED CARS
1927 Buick 5 Pass Coupe
1926 Buick Standard 6 Sedan
1923 Buick 6 Touring
1924 Dodge Touring
St. Germaine
NOYES' GARAGE Laurel Hill Ave.
Tel. 731-2

ADAMS TAVERN GARAGE
1925 Buick Coach, 40
1927 Dodge Coupe
1926 Chrysler Coach, 58
1925 Hudson Coach
1925 Buick Coupe, 28
1926 Chrysler Sedan, 70
1926 Chrysler Coupe, 58
1925 Hudson Coupe
1927 Ford Coupe
1928 Falcon Knight Sedan
1922 Buick Touring
1925 Maxwell Coupe
1923 Essex Coach
1925 Willys Knight Sedan
1924 Nash Touring, 5 passenger
1924 Nash, looks like new
1924 Buick Coupe, 4 cylinder
1926 Chrysler Sedan, 55
1927 Hupmobile Sedan
CASH OR TERMS
Tel. 2882 Open Evenings

FOR SALE—Bargains in used cars and trucks for cash: 1923-24, Maxwell touring, A-1 order, top, upholstery, tires; 1922, Buick touring, 6-cyl., good running order; 1921-22 Oldsmobile, 6-cyl., needs slight repairs; 1920-21 Dodge express, 4-cyl., open express, 3-4 ton; 1921 Dodge, express 4-cyl., panel body, 3-4 ton; 1921-22 Maxwell, snake body platform truck, 1 1-2 tons. These cars and trucks are all in running order and will give you a lot of service for a little money, for cash. Dayton tires and tubes, all sizes, new and used. R. W. Pellett, agent, Danielson, Conn. Phone 360-2 or 351.

WANTED—Miscellaneous

CATHOLICS — Wishing to marry, wanting introductions, write C. C. Club, Grand Rapids, Mich.

LOUIS D. WARD Antiques and second-hand furniture, 6-8 Main St., Breed hal. bldg. Tel 1833 Norwich. turths

WANTED—Vaults and cesspools to clean. H. L. Harris, R. F. D. 1, Box 139 spread

NOTICE— We buy old fashioned furniture. H. H. Ward, 6 Main St., Breed Bldg. Phone 1338. dec22 tf

WANTED TO BUY—Milk route in Norwich or Taftville. Phone 1069-5. mar16 3t

WANTED—Second hand antique furniture. Best prices paid. A. Bruckner, 101 Franklin St. Phone 359. jan23 tf

CALL 612-2 for upholstering, crating, carpet and linoleum laying. jan23 tf

WANTED—On presenting this ad we will tap and heel men's ladies' or boys' shoes with Plymouth composition double wear taps and rubber heels at $1.35. Goldbaum's Shoe Store, 147 Franklin St., Norwich, Conn. jan23 tf

MIRRORS resilvered and glass for every purpose. Norwich Glass Co., 8 Main St. Tel. 2463. jan23 tf

WANTED—Highest cash prices paid for second hand furniture, household goods, antiques, store fixtures and tools. Try me before selling. N. Welsinger, 25 Market St. Phone 2152. jan23 tf

WANTED—Your sewing machine repaired. Perfect workmanship. Price reasonable. Prompt service. R. S. Stephenson, 425 Boswell avenue. Norwich Conn. Phone 3783-5. jan23 tf

WANTED — Male

$2,000-$4,000 yearly, position, advancement. We grow, guarantee, deliver. Represent Brown Bros. Nurseries, Rochester, N. Y.

WANTED—By young man, position as helper or driver on any kind of a truck, or would like a teamster's job. Raymond P. Maine, R. D. 1. Phone 1852-22. mar17 2t

$40.00 WEEKLY—Men wanted to demonstrate and take 10 orders daily direct from motorists. More orders bigger pay. Item, "Electro-Magnetic Trouble-light." Write for demonstrator and particulars. Magno Sales Co., 6 Beacon St., Boston, Mass.

YOUNG MEN—Steamship positions: Europe, Orient; good pay; experience unnecessary. Send self-addressed envelope for list of positions. Box 122, Mt. Vernon, N. Y.

AGENTS—$250 month. Raincoats. All colors. Your choice $2.65. Part time pays $2 hour. Complete line 60 patterns; newest styles. Outfit free. Write Comer Mfg. Co., Dept. WX-21, Dayton, Ohio.

MAN OR WOMAN to travel and appoint local representatives for established house; experience unnecessary; position permanent; yearly guarantee with expenses; opportunity to earn $50 weekly. Manager, Box 11, Philadelphia.

HAVE YOUR OWN BUSINESS Sell Hanslick Hand Soap, SoSlick Metal Polish, both tested, and proved fast sellers, fine repeaters; good profits; write today for samples and information. Solar Products Co., 2142 So Troy, Chicago.

AMAZING NEW MAGNETIC SHARPENER! Sharpens razor blades instantly magically, by powerful magnetic force; absolutely different; sensational demonstration; sure fire 9 out of 10 seller; pocket sample; write quick. Superkeen, Salisbury, N. C.

SALESMAN to represent million dollar manufacturer; no cash required; big sample outfit free; sell paints, varnishes and roofing with money back guarantee, direct to user on long easy terms; earn $4,000 to $10,000 a year easy; permanent position; exclusive territory. Adams Paint Co., Dept. G 6, Cleveland, Ohio.

AS DIRECT REPRESENTATIVE earn $5 to $10 daily; Mary Rose women's and junior frocks; immediate pay; success sure; wonderful special offers now. Rodasi Co., 545 Rodasi Bldg., Cincinnati, O.

DISTRIBUTOR for 100 store route this county; experience unnecessary; no selling, distribute and collect; should net $70 weekly. Peris Mfg. Co., Florin, Pa.

REPRESENTATIVES to sell exclusive line lingerie and sportswear, direct to consumer; splendid opportunity for those who qualify. Wonder-Fit, Jersey City, N. J.

OH HELLO! Why didn't I see this before? Christy's Iron Rust and Stain Remover sells like blazes. Write for free sample. Christy, Inc., 5098 Broadway, Newark, New York.

WANTED—Foreman for dairy farm. James H. Hyde, No. Franklin, Conn. Tel. Leb. 30. mar13 6t

WANTED—Granite salesman, for retail work. Apply Ray Granite & Marble Works, Moosup, Conn. mar3 st tf

RAILWAY POSTAL CLERKS—$158.00 to $225.00 month. Steady work. See your country. 25 men, 18 up, coached free. Write immediately. Franklin Institute, Dept. 30 G, Rochester, N. Y.

WANTED—Grocery clerk; must be able to drive auto. State age, experience and salary expected. Write B-x KC, Bulletin Office. mar16 2t

WANTED—Single man; teamster, milker, general farm work. State age, wages expected, give references first letter. S. D. Newell, Bristol, Conn.

WANTED
EXPERIENCED DRESSER, TENDER FOR NIGHT WORK.
Joseph Hall & Son, Inc.
Trading Cove Mill

A Bulletin For Sale
Advertisement Will Sell It

WANTED — Female

LADIES—Inexperienced, earn $17 dozen sewing smocks. Materials cut, no selling; addressed envelope brings instructions. Dept. 52, World Garment, 346 Sixth Ave., New York.

WOMEN—Inexperienced, wanted by manufacturer, who can earn $30 weekly spare time sewing aprons. Materials cut; no selling; stamped envelope brings particulars. Morning Glory Apron Co., Mt. Vernon, N. Y.

LADIES—Earn up to $18 per dozen embroidering. Experience unnecessary. Materials-instructions furnished. Addressed envelope brings particulars. Cameo Linen Co., 132 West 43rd St., New York city.

WANTED—Young lady to assist in a dental office. Norwich, Conn. Address (Dentist), Bulletin Office. mar17 2t

LADIES—Earn $17.00 dozen sewing smocks and aprons at home. Easy work. No experience or selling necessary. Instructions free. 2c stamp brings full particulars. Renee Garment Co., Dept. 52, Gary, Indiana.

OCEAN LINERS—Fine opportunity for women aboard passenger ship; good pay; send self-addressed envelope for list positions. Box 122, Mount Vernon, N. Y.

EARN MONEY—Spare time, sewing dresses. Experience unnecessary. No selling. Addressed envelope brings full particulars. Gertrude Dress, 1560 Southern Blvd., Dept. 179, New York.

LADIES—Good pay for plain machine sewing, easy, spare time. No selling. Stamped envelope brings particulars. Agee Dress Co., Terminal Annex Building, Philadelphia, Pa.

WANTED—A woman of refinement, high school education and pleasing personality, between age of 25 and 40, who is entirely unincumbered and free to travel extensively, desired by nationally known organization. Salary, bonus and transportation; give full information first letter. N. E. Compton & Co., 1004 N. Dearborn, Chicago.

ADDRESS ENVELOPES at home—Spare time. Experience unnecessary. Dignified work; $15-$25 weekly easy. Send 2c stamp for particulars. Mazelle, Dept. 192, Gary, Indiana.

ADDRESS ENVELOPES — $25.00-$33.00 weekly in your spare time. Everything furnished. Stamp for particulars. Jinell Co., Hammond, Indiana.

WOMEN—Earn $17 dozen sewing aprons. Experience unnecessary; no selling. Easy, steady work; materials cut. Addressed envelope brings details. Goshen Dress, Goshen, N. Y.

WANTED—Cook and housekeeper; references required. Apply 234 Broadway. mar16 3t

WANTED—Young woman for general housework; must have reference. Call 2780. mar16 2t

WANTED—Saleswoman for women's and misses' apparel. Only experienced need apply. Worth Shop, Inc., 122 Main St., Norwich. mar14 tf

WANTED
THREE STENOGRAPHERS.
State age, education, experience and reference.
P. O. BOX 128
Norwich, Conn.

AUCTIONS

Lowell J. Wilcox, Auctioneer
PUBLIC AUCTION
The undersigned will sell at Public Auction to the highest bidder on the premises at No. 23 Cliff St., Norwich, on **Tuesday, March 20, at 10 a. m.** the following described real and personal property which formerly belonged to the George P. Madden Co.
The rights of the Geo. P. Madden Co. to use the trade names, "Nugget" and "Avant," together with all of the wooden cigar boxes and containers, marked with those names, glass cigar box covers marked "Nugget," lot of glass frame signs, and other advertising matter marked with said names.
Cigar making machinery and equipment consisting of a stripping machine with 1-4 h. p. motor attached, two box presses, mould press, 20 cigar moulds, Stamp perforating machine, platform scales, wooden benches, frames, assorted lot of boxes, stoves, desks, clocks, chairs, balling machine, ash cans, lumber, etc.; also an assorted lot of unmanufactured tobacco.
Assorted lot of sporting goods (principally Spalding make), consisting of baseballs, about 45 bats, two masks, stockings, bathing suits, 6 white sweat jackets (assorted sizes), catchers' gloves, 6 pair Indian clubs, 4 sweat shirts, football helmet, basketball shoes, gym suits, gray rubber bathing caps, punching bag, footballs, 3 pair skis, tennis shoes, etc.
One Flint Touring car, 1925 model, 6 cylinder, in running order, with winter top.
At the same place at 12 o'clock noon, the Geo. P. Madden cigar factory, a two-story wood frame building with basement, steam heater, etc., will be sold to the highest bidder. The lot is 344 feet wide on the street, 81 feet on one side and 64.4 feet on the other subject to certain rights of way.
The terms of sale of the personal property will be strictly cash and for the real estate will be announced at the time of the sale.
Norwich, March 13, 1928.
GILBERT S. RAYMOND,
Assignee.

HORSE AUCTION
Tuesday, March 20, at 10:30 a. m.
Rain or shine, at the Eastern States Exposition grounds, W. Springfield, Mass. **50—Iowa Farm and Draft Horses—50** Every Horse will be sold to the highest bidder with an iron-clad guarantee. Matched teams, all colors, sizes and weights; several nice single horses. Horses on grounds two days before sale.
Edward P. Hamilton, New England's leading horseman. Home address, 94 Commerce St., New Haven, Ct. Tel. Lib. 3584.

AUCTION NOTICE
By Witter Bros., Auctioneers, Office 42 Main St., Danielson, Conn. We will sell 25 head of cows and heifers, 1 horse, 16 ton of hay and fodder and all kinds of farm implements for Joseph Kontecko at his farm in Preston, Conn., known as the Elmer Miller place just east of Jewett City on Wednesday, March 21, at 10 o'clock, a. m. If stormy next fair day. Terms cash. This is a good sale of livestock, etc., therefore the auction should be well attended.

Auction Notice
By Witter Bros., Auctioneers, Office 42 Main St., Danielson, Conn. On account of retiring from the farm and dairy business, I will sell all of my cows and heifers and 1 young bull at auction at my farm on Church Street, in the Town of Brooklyn, a few rods off the Danielson road, on Tuesday, March 20, at 1 o'clock, p. m., rain or shine; also nearly new De Laval cream separator, 60 fancy R. I. Red pullets, Ford delivery, one-horse farm wagon and harness, a police puppy and a fine collie dog. Grace D. Ford, Brooklyn, Conn. (This advertisement will not appear again, preserve it.)

A Bulletin Want
Advertisement Will Get It

COAL AND WOOD

FOR SALE—Hard wood sawed, a cord, $10; also slab wood, $8.00 delivered. Tel. 1875-12. mar15 tuthsat

FOR SALE—Seasoned hard wood, $9 and $5 per load delivered. O. H. Main. Phone 489. no12

FOR SALE—Coal, seasoned wood and kindling, delivered anywhere. R. Shapiro, Willow St. Phone 504 or 1282-4.

FOR SALE—Slabwood in stove lengths $8 a cord, half cord $4.50. Hardwood in stove lengths $10 a cord or $5.50 a half cord. Delivered anywhere in city or Taftville and Baltic. Phone 1089-2. Charles S. Brown, Yantic. Prompt delivery. dec26 tf

FOX'S WOOD YARD—Hard wood, $5 per load, match boxes given away free; 7 baskets for $1.00. Phone 779. feb20

FOR SALE—Hard wood and slabs. Will deliver $5, $4 and $3 loads. John G. Lyman. Tel. 2617-W or 2905-W. jan31 tf

FOR SALE—60 acres of cord wood. Box 329 P. O. Willimantic, Conn. W. Kelley. jan31 tf

HARD WOOD FOR SALE
SELECTED HARD WOOD, sawed according to order.
Full measure guaranteed.
HARRY B. FORD
Disco Building Phone 89.

LEGAL NOTICES

ATTENTION SIDEWALKS
The ordinances of the city of Norwich impose a penalty of $5 upon any owner, occupant or person having the care of any land or buildings abutting the public highways of the city in where there is a sidewalk, either graded or paved, who fails to have removed therefrom all snow, sleet or ice within three hours after it shall have been deposited, or within three hours after sunrise when the same has fallen in the night season, and also upon any such party who fails to have the snow on such sidewalk removed or properly sanded within two hours of its becoming so deposited during the daytime, for each successive period of four hours thereafter that it so remains after proper notice given.
This will give notice to all affected by the foregoing ordinances that the same will be strictly enforced and anyone failing to comply therewith prosecuted from this time forward.
J. C. DONOVAN,
Street Commissioner.

Republican Caucus
The Republican electors of the Town of Norwich are requested to meet in caucus in Town Hall on Monday, March 19, 1928, at 8 o'clock p. m., for the purpose of electing delegates to the Republican State Convention and Congressional District Convention to be held in Hartford, April 17 and 18, 1928, for the election of delegates to the Republican National Convention and the appointment of a State Central Committee.
Also for the purpose of electing a Town Committee for the ensuing two years.
By order of Town Committee.
GEO. M. CHARBONNEAU,
Chairman.
Dated at Norwich, Conn., March 12, 1928.

AT A COURT OF PROBATE HELD at Norwich, within and for the District of Norwich, on the 16th day of March, A. D. 1928.
Present, NELSON J. AYLING, Judge.
Estate of Anna L. Kellogg, late of Norwich, in said District, deceased.
The Executor exhibits his administration account with said estate to this Court for allowance; it is therefore
Ordered, That the 20th day of March, A. D. 1928, at 11 o'clock in the forenoon, at the Probate Court Room in the City of Norwich, in said District, be, and the same is, appointed for hearing, the time and, the said Executor is directed to give notice thereof by publishing this order once in some newspaper having and circulation in said District, at least three days prior to the date of said hearing, and make return to the Court.
NELSON J. AYLING, Judge.
The above and foregoing is a true copy of record.
Attest, HELEN M. DRESCHER, Clerk.

CANTERBURY CONN TAX NOTICE
Notice is hereby given to all persons liable to pay taxes in the Town of Canterbury, on the Grand List of 1927, that I have a Rate Bill with Warrant attached for the collection of Thirty (30) Mills on the Dollar.
Said taxes will be due April 1, 1928.
Taxes may be paid any time after the rate book is in my possession, which will be March 12 1928.
I will be at the Packer Postoffice on April 7, from 3 to 4 p. m., and at Macleod's store, Westminster, on April 14, from

Advertisement Will Sell It
A Bulletin For Sale

ANSWERS TO "WHAT DO YOU KNOW"
(Questions on Page Four)

Answers.

1—Horses.
2—Jockies
3—The industry of baling and pressing hay into a form convenient for stowage.
4—In the rear of the old American house, about where Pasulk's garage now is, on Shetucket street.
5—For a stable.
6—Little Pond, in Thompson.
7—Massachusetts,
8—Lake Chargoggagoggmanchaggagoggagunggamaugg.

LEGAL NOTICES

BOZRAH
Republican Caucus

Republican electors of the Town of Bozrah are requested to meet in caucus in Town Hall on March 19, 1928, at 7:30 p. m., for purpose of electing delegates to the Republican State Convention and Congressional District Convention to be held in Hartford, April 17 and 18, 1928, for the election of delegates to the Republican National Convention and the appointment of a State Central Committee for the ensuing two years.

By order of Town Committee,
OLIVER C. GARDNER,
Chairman.

Bozrah, March 10, 1928.

LISBON TAX NOTICE

Notice is hereby given to all persons liable to pay tax in the Town of Lisbon that I have a warrant to levy and collect a tax of twenty-nine (29) mills on the dollar on list, 1927, said tax to become due and payable April 2, 1928, and for the purpose of collecting the same, I will be at the Blissville schoolhouse Saturday, April 14, from 1 to 2 p. m., at the Town House from 3:15 to 5:30 p. m., at the Bend schoolhouse Saturday, April 21, from 2 to 3:30 p. m.

Legal interest will be added from the due date, if this tax is not paid during the month of April, 1928. Liens will be recorded on all overdue (1926 list) taxes after March 20, 1928.

All taxes sent by mail must include stamp for receipt.

Dated at Lisbon, Conn., March 10, 1928.

ALWIN KAEMPFFE,
Collector.

TAX NOTICE

All persons liable to pay taxes in the Town of Hampton, are hereby notified that I have a warrant to levy and collect a tax of 23 1-2 mills on the dollar on the list of 1927.

For the purpose of collecting said taxes, I will be at the store of Amos Stone, Clark's Corner, on Monday, April 2, 1928, from 10 o'clock until 11 o'clock a. m.

At the store of Dwight Phillips, Hampton Station, from 1 o'clock until 2 o'clock p. m.

At the Town Clerk's Office, Hampton, from 2:30 o'clock until 5 o'clock p. m.

Taxes are due and payable on or before April 1, 1928.

Interest will be collected on all overdue taxes.

DELIA C. L. WEEKS,
Tax Collector.

Dated at Hampton, Conn., March 14, 1928.

POULTRY AND PET STOCK

FOR SALE—R. I. Red baby chicks one week old; strong, healthy; $23 per 100. Paul Jansen, Mansfield center, Conn. mar17 3t

CHICKS — 100, $10; Barred Rocks, Reds, English Leghorns, prepaid in free brooders; live delivery. Ozark Farms, Westphalia, Mo.

WANTED—All kinds of poultry, will call anywhere, highest prices paid. Joseph Horn, Tel. 1501, Willimantic. jan31 tf

FELLOWS BROTHERS' S. C. R. I. Red baby chicks have vigor and vitality. All chicks we hatch are from eggs laid on our farm by our high producing grain fed hens. These hens are accredited free of bacillary white diarrhea. No case of bacillary white diarrhea has been found on our plant during the seven years we have been testing. Catalogue on request. Fellows Brothers, Norwich Town, Conn. jan19 tf

BIRCHWOOD LEGHORN CHICKS Breeders; state-tested hens, 2-4 years old; hatching eggs, 24 to 26 ounces to dozen, fertility 92 per cent; hatching 23 per cent on all eggs. March chicks, all sold; April chicks, 18c; May chicks, 16c; June chicks, 12c. Birchwood Farm Co., Inc., Thos. W. Moore, Mgr. Central Village, Conn. Tel. Moosup 3-4. mar16 6t

FOR SALE—Lakeview Farm White Leghorn Baby Chicks. Large, healthy, white diarrhea free, tested by W. Services, R. F. D. 1, Norwich, Conn. Tel. 1833-3. Feb17

CHICKS—From heavy laying free range flock. R. I. Reds and White Leghorns, state tested. Customs hatching. Paul Jansen, Mansfield Center, Conn.

FOR SALE—Four bronze hen turkeys. Calvin R. Main, Jr. Phone 1847-13. mar14 w6thsat

FOR SALE—R. I. Reds, White Leghorns and White Wyandottes' setting eggs. 451 Main St. Jones. Phone 2303. mar10 3t

HALL'S CHICKS—"Well bred from well bred breeders." Reds, Barred Rocks, White Wyandottes, Leghorns. Weekly hatches. Free circular. Also chicks one to four weeks old. Hall Bros. Phone 45-5, Wallingford, Conn. mar6

ATHLO-FARMS—S. C. R. I. Red chicks combining color, weight, health and rapid development to productivity of large eggs. What more can you ask? Give them a trial. Write to us for our circular and prices and do it now, quantity limited. Athlo-Farms, Pomfret Center, Conn. feb6 tf

FOR SALE—R. I. Red baby chicks and hatching eggs from state tested accredited stock. H. J. Larkham. Phone 23-12 jan31 6tr

BABY CHICKS
BEST LOCAL STOCK
BUCKEYE BROODERS
POULTRY AND PET SUPPLIES
Hatchery, East Hartford.
CLARK'S PET SHOP
50 SHETUCKET ST., NORWICH.

Business Notices.

ARTESIAN WELLS

WATER! WATER! WATER!
Have your well drilled by a firm using the latest methods. Have that well casing cemented in the solid rock and stop drainage and durtace water. If we do not drill your well, we both lose. No job is too big or too small for us.
TRASK ARTESIAN WELL CO.
NORWICH, CONN.

A Bulletin To Let
Advertisement Will Rent It

Business Notices.

AUTOMOBILE ASSESSORIES

AFTER THE SMASH SEE US

Radiators, Bodies and Fenders Made and Repaired
Auto Tops and Curtains made and repaired. New and Used Tires and Tubes for sale. Guaranteed workmanship at reasonable prices.
NORWICH AUTO RADIATOR WORKS
375 MAIN STREET
Telephone 2215.

Overhauling
Repair Work
of All Kinds
AUTOMOBILES, CARRIAGES, WAGONS TRUCKS and CARTS
Mechanical Repairs. Painting Trimming. Upholstering and Wood Work.
Blacksmithing in All its Branches
SCOTT & CLARK CORPORATION
607 to 615 NORTH MAIN ST

CASTINGS

CASTINGS
Grey Iron and Semi-Steel Castings
— Also —
Pattern Making and Machine Work.
Daily Trucking Service Between Norwich, New London and Vicinity.
BABCOCK PRINTING PRESS MFG. CO.,
NEW LONDON, CONN.
Dial Tel. 5311.

CONTRACTORS

JAMES FUMIGNARO — Contractor Excavating and mason work; sidewalks and sewers. 123 Oakridge St.

T. M. KENDALL
Contractor and Builder
Phone 48-2 Norwich

P. F. SWEENEY
GENERAL CONTRACTOR and BUILDER
25 Chestnut Street.

ELECTRICAL CONTRACTORS

The Norwich Electric Co.
ELECTRICAL CONTRACTORS

42-44 Franklin Street
Phone Day or Night
143 2794 or 2745

INSURANCE

Our Slogan—
INSURE IN SURE INSURANCE
— With —
B. P. Learned & Co.
28 Shetucket Street.
Agency Eighty Years Old

F. H. KENYON General Agent
A. N. PRIMO Special Agent
G. N. DELAP Special Agent
JAS. F. DWIKIN Special Agent
Hartford, Conn
New York New Haven

J. L. LATHROP & SONS
Insurance of All Kinds
28 Shetucket Street

WHEN YOU WANT to put your business before the public there is no medium better than through the advertising columns of The Bulletin.

A Bulletin To Let
Advertisement Will Rent It

FOR SALE—RADIOS

FOR SALE—A single disc Marvavox radio, complete with all batteries ready to play; cost $150 new. A bargain at $40.00. Hanover-Carlisle Co., 71 Franklin St. mar13 tf

GET VOLT-AGE BATTERIES FREE—[illegible] 113 N. Main St. [illegible]

MIRROR SHOP SPECIAL—Bent mirrors and mirrors of any height made. 113 Main St. Dry cellos for sale [illegible]

Business Notices.

MUSIC

ERNEST E. BULLARD
Teacher of the Violin
Piano Old Olde Piano
I Have a New Outfits to Lend.

Learn Piano
Adult Beginners are finding happiness and popularity through our easy, result-producing lessons. You can, too. Special Courses for Children. A knowledge of Harmony improves the playing of pianists as no other element can. Record-Style Playing, Player Roll Effects, Rhythm Invention and Professional Novelties for Advanced Pianists.
Sparks-Shefte School.
24 Fairmount St. Phone 472
Open Evenings
Booklet Mailed. Begin Now.

EDWARD BRENNAN
TEACHER OF VIOLIN
Tel. 792 517 Main St

MRS. EDWARD BRENNAN
TEACHER OF PIANO
Studio 317 Main St. Phone 792

HELEN L. PERKINS
TEACHER OF SINGING
Phone 2197 Studio, Alice Bldg.

MACHINISTS

BARBER'S MACHINE SHOP, L. and A. P. Guertin proprietors, 23-25 Chestnut St. Tel. 2142. Does all kinds of machine and general repair work promptly day or night. [illegible]

MONEY TO LOAN

LOANS LOANS
ON GUARANTEED NOTES
THAMES FINANCE CORP.
42 Market Street Telephone 2158
Licensed by and Bonded to the State.

LOANS
On Household Furniture or Guaranteed Notes.
New England Equity Corp.
Phone 1470
Members of Chamber of Commerce
Room 200, Thayer Bldg.

TRUCKING

C. D. JOBLIN. Phone 1528-2—Trucking, auto trucking; boilers and heavy machinery moving a specialty. Vans for local and long distance moving. mar15 tf

CALL 197 FOR
Local and Long Distance Moving
W. F. CONGDON, 50 Chestnut St.

Long Distance Moving and Expressing
Zimmerman, 17 Boswell Ave. Tel. 1471

ARTHUR E. LATHROP
Auto trucking — teaming and expressing
Furniture and Piano Moving
Established 1872 Telephone 179

TREES AND SHRUBS

Fruit, Ornamental Trees and Shrubs
MAPLEWOOD NURSERY CO.
East Great Plain Tel. 980-2

TREES TO CUT
E. A. CUMMELLS—Tree cutter and remover. 86 Boswell Ave. [illegible]

TRANSPORTATION

LUXOR
Phone 400
At Your Service 24 hours a day.
Sellas Building
Franklin Square
Mrs. Therese B. Shahan, Manager

Aetna Transportation Co.
Call Norwich 178, care A. Lathrop, for daily Express Service from Norwich to Providence. Phone Prov., Gaspee 4867.

New York
Via New London Line
Fare $3.35
From Norwich
7:30 P. M.
Leave New London, Daily (Sunday Excepted) [illegible]
Leave New York, Daily (Sunday Excepted) [illegible]
Stopping
Leave New York, Daily (Sunday Excepted) [illegible]
Special Rates for Auto Parties
Tickets and Information at Bulletin Office
The New England Transit Co.

SILLY SEASON POLICE CASE CLAIMS NEW LONDON CITY MANAGER'S TIME

(Special to The Bulletin)

NEW LONDON, March 16—The hearing of charges of conduct unbecoming an officer made by Raphael Polinsky, Bank street store employe, against Patrolman George McCaskey, was held this morning at the municipal building and although there were but two witnesses, either than the accused and his counsel, the session lasted over an hour. McCaskey was represented by Attorney Frank L. McGuire and Attorney Samuel Gerskin was counsel for Polinsky. Traffic Officer William Corcoran was McCaskey's witness and Mrs. Betty Kiersted, residing at the Hotel Lafayette apartment, Broad and Williams streets, was the witness for Polinsky. With the admission of all the testimony, City Manager Holt reserved his decision, but will render it tomorrow.

Polinsky had Mrs. Kiersted at the hearing to testify that McCaskey went to her room and requested that he be given matches.

Mrs. Kiersted testified that she was in her room on night in question with her roommate and about 11.30 o'clock Officer McCaskey knocked on her door and requested that he be given matches. She said that she took a box of matches from a table and gave them to the officer. She replied to Attorney McGuire's question that both herself and her roomate were fully attired, but that she felt humiliated at the officer going to her room. Upon further questioning Mrs. Kiersted stated that McCaskey afterwards visited her and apologized for his act, but finally admitted that she did not know whether it was McCaskey or another officer who tendered the apology. Mrs. Kiersted testified that she is married, but does not reside with her husband.

Nathan Manning of Mystic; Miss Margaret Dolan, of 23 Blackhall street; Miss Eleanor Lanphere, Mystic; John Harris, Blackhall; Mrs. Frank White, North Stonington; James Wiley, Niantic; William Davis, 23 Frost street and William Orkney of Groton, patients at Lawrence-Memorial hospital, were discharged today.

The funeral of Frederick Carlston, Jr., 3, son of Mr. and Mrs. Frederick Carlson, Logger Hill, Waterford was held this afternoon at 2 o'clock at Jordan Baptist church. The services were conducted by Rev. E. E. Knapp, pastor of the church and were attended by a large number of mourners. Burial was in Jordan cemetery.

Mrs. Maria Roche, widow of Michael J. Roche, died at 4 o'clock this morning at her residence, 66 Jay street after a lingering illness. She is survived by a daughter, Miss Minnie K. Roche, of this city, Mrs. Roche's son, Thomas Roche, died four months ago. Mrs. Roche was of advanced years and had resided in New London her entire life.

William Caldwell, 40, died this morning at his home in Graniteville, Waterford, death ending a lingering illness, although he had been confined to his home but about two weeks. He is survived by his wife and six children by his mother in Hartford and by two daughters, Misses Margaret and Mary Caldwell, also of Hartford. Two brothers, Robert H. Caldwell, Hartford and George Caldwell, Chestnut Hill, also survive. Mr. Caldwell was employed for 20 years as floor clerk at the New London postoffice.

The funeral of Mrs. Nellie E. DeWolf, widow of James L. DeWolf, was held this afternoon at 2 o'clock at the residence of her daughter, Mrs. Maurice D. Wilkinson, 30 Squire street and was attended by many mourners. The services were conducted by Rev. Joseph A. Elder. The bearers were Charles J. Manwaring, Charles Cook and Albert and Charles E. Lester. Burial was in Union cemetery, where the committal service was conducted by Rev. A. E. Darby, pastor of Niantic Baptist church.

The continued case of Elbert Chapman, Poquonoc road, Groton, driver of a Yellow Cab, charged with reckless driving is scheduled to be tried in the police court tomorrow. Chapman was driving his cab on State street, Oct. 16, last, and struck Patrolman Lehn, who was off duty, as the officer stepped from the curb to cross the street. Officer Lehn sustained a fractured leg and has not performed duty since. He is now able to walk by the aid of a crutch.

A peculiar accident occurred this morning, one in which carelessness on the part of those concerned cannot be attributed as the cause. Vincenzo Decrescenzo, 17 Cottage street, was driving a borrowed automobile on Bank street when one of the wheels was dislodged from the axle. The speed at which the automobile was traveling caused the wheel to continue to roll with the result that it went over the sidewalk and crashed through the window of the store of Angelo Bacchese.

LONG ISLAND STEAMER TO RUN TO MONTAUK

(Special to The Bulletin)

NEW LONDON, March 16—Fears that steamer service between this city and the eastern end of Long Island would be discontinued vanished into thin air today when the announcement was made that the steamer Shinnecock had been purchased by the Montauk-New London Navigation Co., and that the vessel will be placed in service between the two points May 30.

The boat has previously been operating between Sag Harbor, Greenport and New London. The new owners will change this somewhat. Its schedule will call for daily trips between New London and Montauk Point. The boat was formerly owned by the Montauk Steamboat Co.

At a meeting held this afternoon at 4.30 between City Manager Holt, Councilor Walton, Director of Law Troland and Hibbard N. Alexander tentative arrangements were made for the systematizing of the cities' financial system. Mr. Alexander, who is to take over the task of collecting all back taxes explained just how he intended to go about solving the problem. It is not known just what arrangements will be made in regard to the remuneration of Mr. Alexander. Three methods have been suggested, straight salary basis, graduated salary basis and a straight commission basis.

The home of Richard Hendel, 55 Hidden street was damaged slightly by fire last night at about 8.40 o'clock. The fire was quickly extinguished by the timely use of chemicals. Two small blazes happened today, one a chimney fire at 164 Shaw street, the other a truck fire on Main street. Both were quickly extinguished.

Cadets of the United States Coast Guard academy of this city, are in for an interesting and varied series of Uncle Sam this summer. According to news received today the training ship Alexander Hamilton will pull away from its moorings June 1 for a cruise to Belgium and France taking in many ports in other countries during the trip. In the neighborhood of fifty cadets will be on board.

ATTORNEY JOHN C. GEARY DIES WHILE IN FLORIDA

(Special to The Bulletin)

NEW LONDON, March 16—John C. Geary, 68, prominent New London lawyer, died this morning at Daytona beach, Florida from an affection of the heart, for which he had gone south a few months ago. Mrs. Geary was with him at the time of his death. Mr. Geary was born in Waterford, the son of Mr. and Mrs. Michael Geary. He attended the public schools of that town during the period of the year when he was not busily employed on the small farm owned by his father. While very young he came to New London and entered the Brown cotton gin factory. While so employed he spent every spare moment in reading and improving his mind. Being naturally a student he laid the foundation for the all-round education that was afterwards developed to such an extent that he gained a state-wide reputation in his profession. Before reaching manhood he became actively interested in the Knights of Labor, an organization which at that time was a big factor in the industrial life of the state. After a few years of membership he became the active head of the knights and his management was noteworthy as most constructive.

Associated as he was with the business and industrial life of the community it was natural that he should drift into politics. He associated himself with the democratic party and soon became the leader of a powerful local faction.

During a part of the time that he was so engaged he was a student in the law office of the late Judge Ralph Wheeler. Later he took a short course in a law school and was admitted to the bar.

His natural aptitude for his profession and his assiduousness in performing tasks for his clients soon won for him a partnership in the firm. After the death of Judge Wheeler he continued to practice under his own name and achieved great success.

Mr. Geary accumulated a comfortable fortune. Later in life his activities in other lines added greatly to this. He was actively interested and associated with many financial enterprises and for a number of years was a large real estate holder. Several years ago, however, he disposed of nearly all of these holdings and paid a closer attention to bond and stock transactions.

Early in life Mr. Geary married Miss Della Hogle, of this city, a sister of Mrs. John Larkin and Mrs. Frederick Davis, both of New London. There were no children from the marriage and the lone survivor of the family is his widow. Mr. and Mrs. Geary made their home here at the Hotel Mohican.

He was a member of the following organizations: The Niagara Engine company in which he was an enthusiastic member; the St. John Literary society, Knights of Columbus; Hibernians; Holy Name society and the Elks of which he was a past exalted ruler. He was also at one time president of the Hibernians.

He attended St. Mary's church and was always an active and zealous member During all the years in which he practiced law he was an active member of the New London County Bar association.

News of Mr. Geary's death was received, this morning, with great regret and sorrow, throughout New London. His acquaintance here was extremely large and the example of his life had endeared him to hundreds of persons. He made many close friends and was most generous always in his willingness to help anyone who was deserving.

Mr. Geary was president and treasurer of the Thames Dyeing and Bleaching company of East Lyme and a vice president and director of the Winthrop Trust Co.

Conjecture prevails here as to the probable purchaser of the Garde theatre and building which is to be sold at public auction March 23. Rumor has it that several interests are looking favorably on the proposition and it is said that a local firm is strongly considering the purchase. The theatre is doing a splendid business; however others owned by the A. S. Friend & Co., are said to be operating at a loss

An enthusiastic meeting of the mothers of the boys belonging to the boys' division of the central branch of the Y. M. C. A. was held yesterday afternoon The object of the meeting was to acquaint mothers with the nature of the work the boys are carrying on. At the meeting, Herbert W. Hicks, associate secretary, presided After opening the meeting he introduced Archie S. Knowles, boys' work secretary of the Hartford Y. M. C. A. Mr. Knowles gave an interesting and entertaining talk explaining the boys' work of the organization. Upwards of forty mothers attended the meeting.

Attorney Frank S. Shea, for several years a member of the firm of McGarry & Shea announced today that he is going to Hartford to engage in the general practice of law. Mr. Shea received his law education at Georgetown university, Washington, D. C. Immediately after graduation he was admitted to the Connecticut bar. He then returned to Washington for a post graduate course after the completion of which he started practice here with John J. McGarry, under the firm name of McGarry & Shea. Mr. Shea is a world war veteran and for several years has been prominent in republican politics. On November 8, he married Miss Violet Dion, of Norwich.

That progress is being made in the John Colman post, No. 9, American Legion, is borne out by the fact that 23 new members have been secured for the post in the membership drive, launched a little over a month ago. Chairman Spiros N. Gares states that before the drive ends, on April 1, members of the post expect that over a hundred new faces will be seen in the organization.

Barbara Henriel, daughter of Mr. and Mrs. Walter L. Henriel of Elliott avenue, Neptune park, was given a party at the home of her parents yesterday afternoon on her fifth birthday. The guests were: Valerie Anne Foran, Anne Jack, Peggy Fox, Jane Cobb, Edwina Cotter, Yvonne Harvey, Joan Kennedy, Marilyn Morris, Alice and Joan Dimock, Jennie Dunn, Mary Prince, June Spencer and Edward Henriel.

Victor Gunsko, a laborer, residing at 40 Eastern avenue, was arrested this afternoon by Detective Constable Sidney Cavanaugh and Nelson Smith, charged with breach of the peace. He will be in the police court tomorrow. Gunsko went to his home this morning intoxicated and after engaging in a row with his wife, struck her. Mrs. Gunsko went to the office of Prosecuting Attorney Danie. M. Cronin where she related her story, which resulted in a warrant being issued for Gunsko's arrest.

Patrolman Carlos Selesnitsky reported at police headquarters this evening that a manhole on Washington street was in a dangerous condition, such a condition as might cause damage to an automobile or its occupants. A new cover was recently placed over the opening and every time that an auto passes over it the cover tilts and does not remain in position.

A fireman employed on one of the boats at the pier of the American Fisheries, Groton, was arrested tonight charged with intoxication. He went to a confectionery store, corner of State and Main streets, where he annoyed the sales girl to such an extent that Patrolman Michael Dorsey was summoned and when the man would not leave it became necessary to arrest him.

Packing beehives in insulating material in cold weather is advised because it prevents the bees using up their store of energy in exercise to keep warm.

Business Notices.

PLUMBING

T. F. BUENS
61 Franklin Street Norwich, Conn.

PRINTING

BULLETIN and RECORD job department now at Bulletin office. Call 23-2.

— THE —
BREED
THE SEASON'S JOY-CLASSIC WITH THE SCREEN'S MERRIEST TEAM!
Sunday Monday Tuesday
Two Shows Sunday Eve. 7 and 8:45
Just imagine George Sidney as chief of police and Charlie Murray as fire chief—two big shots in a one-horse town! Both in love with the town's handsome widow, and you have an inkling of the season's wildest laugh-riot!
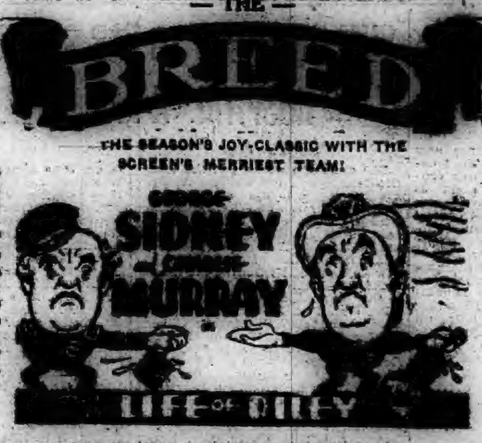

Selected Short Features
Mermaid Comedy
Hisy Cartoon
Topics of the Day
Up-to-the-Minute News
No Advance in Prices
TODAY — CONTINUOUS, 1:30 till 10:30
Edmund Lowe in "The Wizard" Last Chapter, "Blake of Scotland Yard"
Van Bibber Comedy—News — Felix Cartoon

The Cinderella Inn
Quaker Hill, New London Road
Telephone 9777.
NEIL WALKER AND HIS CINDERELLA ORCHESTRA
St. Patrick's Day, March 17, 1928
Make Reservations Early
Commencing March 18 to March 24, 1928
— Special Menu —
Cream of Tomato Soup
Filet Mignon Mushroom
Julienne Potatoes
String Beans
Ice Cream and Cakes
Coffee.
$1.50
Meals served from 1 P. M. Until Midnight.

DANCING
Don't Forget!
State Armory
Danielson
St. Patrick's Night,
March 17
— Music by —
Bob McDonald's Orchestra
of Woonsocket
Regular Prices.

Annual Concert and Dance
Under the Auspices of United Branches and Ladies' Auxiliaries
Ancient Order of Hibernians, of Norwich
STATE ARMORY
SATURDAY EVENING
MARCH 17, 1928
Concert 8 to 8:30 D'Arri's Orchestra
Ladies' Ticket, 50 cents
Gentlemen 75c.

Y. M. C. A., Sunday, 4 p. m.
Moving Pictures
AS WE FORGIVE
PUBLIC INVITED
14 and over
Free Will Offering

DANCE
Canterbury Grange Hall
Tonight—March 17th.
Music by Mac's Orchestra

PALACE
LAST TIMES TODAY
Continuous 1:30 to 10:30
— ON THE SCREEN —
ZANE GREY'S "UNDER THE TONTO RIM"
— With —
Richard Arlen and Mary Brian
Zane Grey's latest, best seller
— ON THE STAGE —
FIVE BIG ACTS
SELECTED VAUDEVILLE
TWO HEADLINERS
and an All Comedy
AFTERPIECE
With All Auto Participating
SEVEN SMASHING HITS
Sunday, Monday, Tuesday and Wednesday Matinee
THE PICTURE YOU HAVE BEEN WAITING FOR
JOSEPH M. SCHENCK presents
HERBERT BRENON'S PRODUCTION
SORRELL and SON
WITH
H. B. WARNER
ANNA Q. NILSSON
ALICE JOYCE
NILS ASTHER
CARMEL MYERS
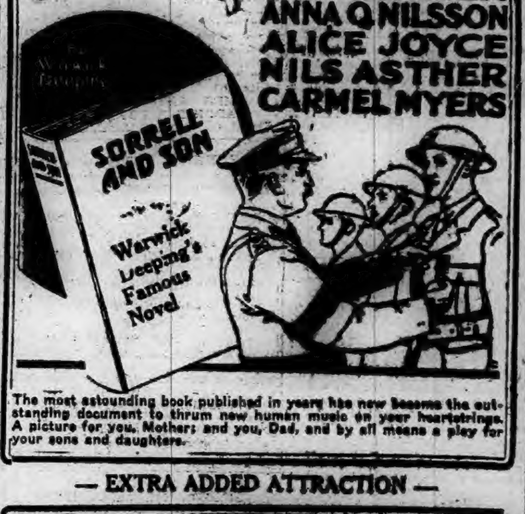

The most astounding book published in years has now become the outstanding document to thrum new human music on your heartstrings. A picture for you, Mother; and you, Dad, and by all means a play for your sons and daughters.
— EXTRA ADDED ATTRACTION —
40,000 MILES WITH LINDBERGH
FLY WITH LINDY
in the most amazing motion picture ever produced.
The actual story of the achievements that have made "Lindy" the World's Hero
DOORS OPEN AT 6:15 SHOWS AT 6:45 AND 8:40
TWO TICKET WINDOWS
NO ADVANCE IN PRICES
FOR THIS BIG DOUBLE FEATURE BILL

STRAND THEATRE
— Showing Tonight —
TOPSY AND EVA
Starring The Duncan Sisters
— Also —
NO MAN'S GOLD
With TOM MIX and TONY
Evenings—7 and 8:45—Adults 25c; Children 10c.
— Sunday Night Only —
THE FIGHTING CUB
Starring Pat O'Malley, Mary Carr, Wesley Barry and Stuart Holmes
THREE BAD MEN
With George O'Brien and Olive Borden
Coming Monday — "SKY HIGH SAUNDERS" — "CLOTHES MAKE THE WOMAN" — "A FOX COMEDY"

HEIFETZ
STATE ARMORY, NEW LONDON
MARCH 28
MAIL ORDERS NOW
$1.50 to $3.00
Gerard E. Jensen, College

ST. PATRICK'S DANCE TONIGHT
DEW DROP CASINO
Norwich-Westerly Road
Novalties, Hats and Favors
Admission 35c

WHEN YOU WANT to put your business before the public there is no medium better than through the advertising columns of The Bulletin.

WHEN YOU WANT to put your business before the public there is no medium better than through the advertising columns of The Bulletin.

CLOUDY, SNOW TODAY; RAIN, WARMER SUNDAY

Norwich Bulletin

NORWICH, CONN., SATURDAY, MARCH 17, 1928

FULL ASSOCIATED PRESS DISPATCHES

The Bulletin.

Norwich, Saturday, March 17, 1928

THE WEATHER

Conditions

The northeastern disturbance now is centered over the Gulf of St. Lawrence, the disturbance that was centered over Texas Thursday night is advancing east-northeastward with two centers one over the east central gulf, and the other on the South Carolina coast.

The southern disturbance will cause light snow or rain Saturday morning in the North Atlantic states. Otherwise generally fair weather is indicated for New England. The weather will become warmer in virtually all sections east of the Mississippi river during Sunday.

Winds

North of Sandy Hook—Moderate to fresh northeast or north; overcast with snow or rain Saturday.

Sandy Hook to Hatteras—Fresh mostly northeast; overcast with rain Saturday.

For southern New England: Cloudy Saturday, probably light snow Saturday morning; Sunday fair with slowly rising temperature.

Observations

The Bulletin's observations show the following changes in temperature and barometric changes Friday:

	Ther.	Bar.
7 a. m.	30	30:20
12 m.	40	30:20
6 p. m.	36	30:10

Highest 40; lowest 30.

Predictions for Friday: Increasing cloudiness followed by rain or snow.

Friday's weather: Cloudy, northwest wind, not much change in temperature.

SUN, MOON AND TIDES

(Standard Time)

Day	Sun Rises a. m.	Sun Sets p. m.	High Water a. m.	Moon Rises a. m.
12	6.05	5.51	1.45	morn.
13	6.04	5.52	2.33	0.05
14	6.02	5.53	3.21	1.05
15	6.00	5.54	4.33	2.03
16	5.59	5.55	5.34	2.57
17	5.58	5.56	6.29	3.46
18	5.56	5.57	7.18	4.29

Six hours after high water it is low water, which is followed by flood tide.

GREENEVILLE

A very successful whist was held at the home of Miss Eugenia Klukowski, No. 259 Central avenue Thursday evening. A delightful luncheon was served by the hostess assisted by Mrs. Wilfred Lemoine. The first prize was awarded to Miss Blanche Bunoski and the consolation prize was won by Miss Helen Warakomski. Those present were Misses Helen and Hedwig Warakomski, Miss Lucille Carviss, Miss Bertha Rymsza, Miss Nellie Mechalak, Miss Jane Suplicki, Misses Wanda and Jean Slowikowski, Miss Sophie Pordurgiel, Miss Anna Lorello and Miss Blanche Bunoski.

Mrs. Louis Guillotte has returned to her home in Jewett City after being the guest of relatives on Central avenue Friday.

Misses Elisabeth and Mary Mallon students at Baltic Academy are spending their week end recess at the home of their parents, Mr. and Mrs. William Mallon on Convent avenue.

The Rosedale Sewing circle met at the home of Miss Catherine Barry Friday afternoon with 100 per cent attendance. After the sewing a social hour was enjoyed. Singing and story telling proved the features of entertainment. Refreshments were served by the hostess.

Miss Romilda Riccio, a pupil at Baltic Academy is spending her week end recess at the home of Mr. and Mrs. William Mallon of Convent avenue.

Miss Helen Delaney of the Willimantic State Normal school is spending the week end at the home of her parents, Mr. and Mrs. James Delaney of Fifth street.

Miss Eva Whitkin of the Willimantic State Normal Training school is spending the week end at the home of her parents, Mr. and Mrs. Harry Whitkin of Central avenue.

When the members of the H. I. Sewing circle of Auxiliary No. 18, A. O. H. met with Mrs. Lucian Bissonnette of North Main street on Thursday evening they were greatly pleased to find the evening was to take the form of a St. Patrick's day party. After an hour spent in fashioning lampshades a social hour followed with singing of many popular Irish songs. The hostess invited the members to the dining room, which had been converted into a veritable bower of green and white. The center piece consisted of a beautiful cake decorated with the words, Auxiliary No. 18, in green and surmounted by 18 tiny green candles. The table was also decorated with tall green candles in low green glass holders. The favors were tiny shamrocks. Refreshments consisted of chicken salad, sandwiches, candy, coffee, ice cream, and fruit punch. After the luncheon victrola selections were enjoyed by all present. Solos were sung and stories were told. The party voted Mrs. Bissonnette an ideal hostess. Much credit is due Miss Nellie Gleason, who decorated the dining room so artistically.

Those assisting Mrs. Bissonnette in serving were Mrs. Frederick La Fontaine, Mrs. Francis McHugh, Miss Nellie Gleason, Mrs. Edward Sullivan and Mrs. Leon LaFontaine of Taftville. The next meeting will be held at the home of Miss Nellie Gleason at 80 Fourth street next Thursday.

John McClafferty of Southbridge is spending the week end at his home on Hickory street.

Thomas Howarth of Southbridge is spending the week end at his home on Boswell avenue.

Mr. and Mrs. Clinton Atterbury of Paige street left Friday evening for Staten Island, N. Y., to attend the wedding of Mr. Atterbury's niece, Miss K. Hurd Atterbury, which will take place Saturday afternoon at 4 o'clock at her home, 33 Central avenue, St. George, Staten Island, N. Y. Miss Atterbury is to be united in marriage with Hamlet Strachon, also of Staten Island.

Mrs. Stanley Mulkins of Springfield is spending a few days at the home of Mr. and Mrs. Elmer Mulkins of Boswell avenue.

Miss Loretta Higgins of the Willimantic Normal Training school is spending her week end recess at the home of her parents, Mr. and Mrs. Michael Higgins of North Main street.

OBITUARY

Harry Hollins

The life of Harry Hollins came to a peaceful close at his home in Providence Thursday afternoon. He was for many years a resident of Greeneville, making his home at 490 Boswell avenue. In the tradeworld he answered the call as a printer of textile work and had worked for a long period of time with the United States Finishing Co. Greeneville. He was united in marriage in this city with Miss Anna Purdon. Many remarks of high esteem were made by his local shopmates and acquaintances in favor of his fine character and pleasing disposition. He will always be remembered by the people of the community as a kind neighbor and devoted friend, a friend to everyone and was willing to assist anyone in time of trouble. His many friends and acquaintances extend their heartfelt sympathy to his family in their bereavement.

Mr. and Mrs. Charles Murphy of Ninth street left Friday morning for two weeks to be the guests of relatives in Dover, N. H.

TAFTVILLE

The members of the Jolly Eight Pitch club were entertained Wednesday evening by John Hargreaves at his home on Occum road. After the evening of cards, refreshments were enjoyed.

On Friday evening there were the usual Lenten devotions at Sacred Heart church, which included Stations of the Cross and Benediction of the Blessed Sacrament, and attended by a large congregation.

Final rehearsals have been held by those participating in the entertainment to be given by the Ladies' auxiliary, Ancient Order of Hibernians, assisted by some of the scholars of the Sacred Heart school, who have been trained by their teachers, the Sisters of Charity.

Mr. and Mrs. Axel Carlson of Baltic road have had as recent guests, Mr. and Mrs. Theodore Johnson and Miss Gerda Anderson, of Mystic.

The regular Friday evening meeting of the members of Troop 3, Boy Scouts, was held in the recreation rooms of the Taftville Congregational church, with Scoutmaster Victor H. Davis presiding.

A large number of Taftville people attended the Reinald Warrenrath concert at Slater hall, Friday evening.

CENTRAL STORE

Phone 1238

Specials for Saturday

Home Made SAUSAGE MEAT, lb. 30c

Best TOP ROUND STEAK, lb. 40c

Best SHOULDER STEAK, lb. 25c

Beech Nut COFFEE 59c
¼ lb. can free.

Beech Nut SPAGHETTI, 2 cans. 23c

J. M. Young & Sons

SUM OF $1,600 SO FAR SECURED FOR HOSPITAL X-RAY BUILDING FUND

The campaign workers of the Women's auxiliary of the William W. Backus hospital who are seeking subscriptions for the new X-ray building fund are endeavoring to complete the canvass on Monday next. Five thousand dollars is the sum they hope to attain and of this amount $1,600 is now in hand. The following are among those who have pledged their support to this meritorious project:

Emil M. Fox, R. S. Gernon, Max Gordon and Son, S. Alpheus Gilbert, Walter E. Gilbert, William H. Allen, Mrs. William B. Birge, B. P. Bishop, Lucius Briggs, Arthur M. Brown Mrs. Lucius Brown, Dr. W. Tyler Browne, M. L. Bergstresser, Charles R. Butts, Allyn L. Brown, Dr. D. H. Brake, Mrs. Royce C. Boas, The Eaton Chase Co., Mrs. Ozias Dodge, Albert H. Chase, Mrs. Frank A. Collins, Mrs. William L. Clark, Mrs. Gardner Greene, Charles A. Hagberg, Miss Elizabeth B. Huntington, Dr. H. E. Higgins, Don Houghton, Alexander Finlayson, Mrs. Oliver L. Johnson, Jr., George Keppler, Mrs. Robert C. Johnson, Mrs. Daniel M. Lester, Alfred G. Lillibridge, R. F. Smith, Mr. and Mrs. Charles L. Stewart, Frederick G. Thumm, Albert G. Utley, Mrs. Frank L. Woodard, James M. Young and sons, Mr. and Mrs. William B. Young, Mrs. Charles W. Vaughn, Miss Ruby Vaughn, Mrs. William H. Palmer, Arthur L. Peale, Henry G. Peck, Henry H. Pettis, Dr. Alfred Richards, Miss Annie Ruggles, Henry L. Saxton, Dr. A. J. Sinay, Miss Frederica A. Roos, Miss Ellen Tongren, Miss Rose Durr.

Miss Josephine Canty, Miss Cora Disco, Miss Agnes Quandt, Miss Lena Wolssard, Miss Yvonne Boulanger, Miss Dorothy Scott, Miss Ruth Morgan, Miss Sarah Jacobs, Miss Mary Burdick, Miss Sigrid Aston, Mrs. Donald Gregson, Mrs. Perry Raymond, Mrs. Harrison Gray, Mrs. Elmer Plynn, Mrs. Charles Williams, Mrs. Joseph Gadle, Mrs. Charles Burns, Mrs. Witter K. Tingley, James C. Mara, Adelard Morin, Miss Annie McGrory, Hibberd R. Norman, Mr. and Mrs. James M. Morton, Mr. Angus Park, Oliver L. Johnson, Wallace S. Allis, Herbert F. Dawley, Calvin H. Frisbie, Miss Jane Bill, Mr. and Mrs. Henry F. Parker, Miss Matilda Randall, Charles E. Lamb, Mr. and Mrs. William H. Oat, Mr. and Mrs. Walter F. Lester, Shetucket Coal and Lumber Co., Mrs. J. Ralph Howe, Mrs. Joseph Hall and family, Miss Ella F. Norton, Rutherford C. Plaut, Philip A. Johnson, Charles A. Saxton, Peter Sellas, Robert R. Agnew, M. D., Mrs. Florence Bill Selden, Mrs. W. S. Allnig, The Lions club, Max Rabinovitch, Arthur F. Libby, Frank L. Woodard, Michael Donohue, Lincoln J. Crawford, Charles A. Dowsett, Mrs. Samson Cramer, Mrs. A. Siegal.

Mr. and Mrs. Albert S. Comstock, The Lee and Osgood Co., Mr. and Roy D. Judd, Mrs. Edward D. Fuller, Mrs. E. G. Mellyer, Mr. and Mrs. Philip T. Welles, Mr. and Mrs. Carl Welte, Mrs. Emma Welte, Mr. and Mrs. Herbert B. Cary, Dr. Ier J. Manwaring, P. F. Bray, Joseph Boylan, Fred G. Prothero, The Misses Lucas, Norwich Order of Elks, Miss Cherilla Smith, Mrs. E. T. Phillips.

PINOCHLE AND WHIST BY MOOSEHEART WOMEN

Women of Mooseheart Legion held a successful whist and pinochle Monday evening at Moose home. The prizes were awarded as follows: On whist, ladies, first, Mrs. D. Kane, 57, console set; second, Mrs. Bruette, 45, minor tray; third, Mrs. H. A. Sherman, apron; consolation was a tie between Mrs. Vera Sterry and Mrs. Dawley, the latter winning on the cut. Gentlemen's first, Mr. Tylenda, gold knife and chain; second, Jack Armings, tie; 3rd, Mr. Webber, silk socks; consolation, H. A. Sherman. On pinochle—Ladies, first, Mrs. Martha Wunderlich 7230, silk pillow donated by Mrs. Grace Walz; second, Mrs. Prodell 7130, minor tray; third, Mrs. Mary Mills 7000, apron; consolation Mrs. A. Hoelck, 4400, platter. Gentlemen's first, D. Kane, 7720, gold knife and chain; second, Bernard Wunderlich 7450, tie; third, J. Kane 6930, silk socks.

Mrs. Marie LaValle scored on whist and Mrs. Teresa Watters on pinochle. There are four more whists and pinocle in the series, and from now on there is to be a whist and pinochle, alternate weeks given by the L. O. O. M. so there will be a whist and pinochle every week at the Moose home. The money made is to be used to finance the trip to Wallingford.

Suit On Note Withdrawn

Suit brought in the superior court in June, 1927 by John F. Chalmers of Greenwich against Arthur E. James of New York city has been withdrawn, settlement having been made. The suit was brought on a note for $1,272.-56, dated July 14, 1922 and made for two months.

PROGRAMME CONDUCTED FOR PARENT-TEACHERS' MEETING

The Poquetanuck Parent-Teacher association held its March meeting Wednesday evening in the school house with the president, Mrs. Appleton Main, presiding.

The April meeting is to be in charge of the following committee: Mrs. George Murphy, Miss Louise Muench, Rev. Thomas Ockford, Mrs. Arthur Smith and Mrs. John Taylor.

Mrs. George Mansfield was appointed general chairman to plan for the annual entertainment and supper, with Mrs. Alanson Fuller, Mrs. Robert McClure, Mrs. Arthur Smith, Mrs. George Betting, and Mrs. Charles Betting as supper committee.

A pleasing program was given as follows:

Piano solos, "Pure as Snow," by Lange and "Cupid's Garden" by Max Eugene by Miss Clara Bogue; bass solos, "The Old Sexton" and "Swing Low, Sweet Chariot" by J. Guy Ayer, with Mrs. Fred D. Miller at the piano; a duet "Long, Long Ago" by Mrs. F. D. Miller and Mrs. Arthur Smith. The speaker for the evening was Rev. Gurdon F. Bailey of the Norwich Town Congregational church who addressed the audience on the need of fundamental religious teaching in the curriculum of the public schools.

After the program refreshments were served. The committee having the program in charge were Mr. and Mrs. Appleton Main, Mrs. F. D. Miller and Miss Frances Kingberger.

SPECIAL MUSICAL SERVICE FOR ST. PATRICK'S SUNDAY

A special musical program has been arranged for St. Patrick's Sunday services in honor of its patron saint. At the 7:30 o'clock high mass, the mass in honor of Saint Therese will be sung by the senior choir. Appropriate Irish airs will interspersed during the service and the parish hymn to Saint Patrick will be used at offertory. Mrs. B. Coyle and Mr. LaFontaine soloists.

In the evening at 7:30 p. m. a special concert program will be given as follows, with an appropriate sermon by a speaker from the Passionist Monastery at West Springfield:

Irish Airs ..... Organ
7:15-7:30
The Minstrel Boy ..... Moore
Chorus
Kathleen Mavourneen ..... Crouch
Roderick F. Sullivan
Believe Me ..... Moore
Miss Blanche LaPro
Tara's Hall ..... Moore
Chorus
Killarney ..... Balfe
Miss Sadie A. Driscoll
Wearin' of the Green ..... Boucicault
Horace F. Corning
Hail Glorious Apostle
Magnificat ..... Mozart
Chorus
Veni Creator ..... Wiegand
Walter LaFontaine
Benediction of the Blessed Sacrament
Recessional ..... St. Patrick

CATHOLIC WOMEN'S CLUB'S ST. PATRICK'S CARD PARTY

The annual St. Patrick's Day card party of the Catholic Women's club of St. Patrick's parish was held Friday afternoon in the newly decorated room of the Children of Mary sodality. There were about 25 tables in play, the prizes being taken in bridge by Mrs. Abner Hill, Mrs. Herbert Ring, Mrs. Frank Leonard, Mrs. John Bowne, Mrs. Nelson C. Disco; in whist, Miss Irene McKenna, Mrs. P. McNerney, Mrs. Patrick Coleman and Miss Josie Healy. In pinochle the winners were Mrs. Farrell, Mrs. Nadolny, Mrs. Foley, Mrs. Herman and Mrs. Herring. The bridge was in charge of Mrs. D. J. Hayes, whist, Mrs. Patrick Coleman, and the pinochle, Mrs. Francis Donahue.

The club, whose president is Mrs. Thomas J. McVeigh, extended its charitable work this year to greater interest in the young girls of the parish and through the efforts of the members of the club the sodality rooms have been completely redecorated and refurnished, the color scheme being rose and gold. The party Friday was in the nature of a housewarming for the reopening of the new roms, and proved to be most sucessful.

TWO UNDER ARREST ON LIQUOR VIOLATION CHARGE

Joseph Ladyka, 34, and Anna Ladyka, 33, both of No. 48 Second street, were arrested early Friday evening by Federal Prohibition Officers Briggs and Avery on charge of violation of the liquor law. They will be presented before U. S. Commissioner Earl Mathewson today (Saturday).

Men's Bible Class Convention

A recent questionnaire sent out over the state from the office of the State Federation of Men's Bible classes reveals the interesting fact that there are at present 10,000 men in 125 classes in the state, an average Sunday attendance being 4,500. Connecticut is expected to send a large delegation to the national convention to be held at Newark on April 28 and 29. According to present plans a special train will leave Hartford carrying from 500 to 700 men to Newark for that convention.

SERMONS AND MUSIC AT CENTRAL BAPTIST CHURCH

"Salvation as Power" will be the subject taken by Dr. David A. Pitt at the Central Baptist church on Sunday morning. This is the third in the series of sermons on "Salvation." In the evening the Silvertone male quartette of New London will render "When You Know Jesus Too," by Ackley, "Love Divine" by Zundel, "Nearer, My God to Thee" as arranged by the quartette, and "Alone" by Price. David M. Carlyle, 1st tenor, Rodney R. Carlyle, 2nd tenor, Charles R. Carlyle, baritone and John J. Gagnon, bass, make up the personnel of the quartette. Those who have been present when the quartette has sung in Norwich in recent years will not fail to be out in goodly numbers Sunday evening. The sermon topic will be "Steps into the Christian Life."

INCOME TAX RETURNS MORE THAN LAST YEAR

According to George M. Charbonneau, in charge of the local U. S. internal revenue office at the courthouse, more income tax returns were filed here this year than during the previous year. Considerable activity in the stock market, which has been quite marked throughout the country, was reflected locally, according to the income tax returns filed at the local office. Although local business conditions were about the same, and perhaps not quite as good as during the previous year, the income returns showed that outside investments were greater the past year. The time limit for filing income tax returns expired March 15.

JURY CASES ASSIGNED FOR SUPERIOR COURT

Jury cases assigned for trial in the superior court at New London by Judge C. L. Avery are the following:

Tuesday, March 20th. (On trial). Geneva Genishevsky vs. Fishbone, et al. Plumstead vs. Weckler. Sutton, alias—, vs. Raymond. Rosun vs. Standard Oil company of New York. Burdick vs. Sullivan.

Friday, March 23rd. Short calendar, bar meeting, and assignment of cases. Elizabeth C. Woodward vs. Joseph H. Woodward.

Tuesday, March 27. (Special). Letkowski vs. Cohen. Frank vs. McKim.

WE MODERNS' PINOCHLE LED BY MRS. PRODELL

The We Moderns Pinochle club met Thursday with Mrs. Jensen of Laurel Hill. The first prize went to Mrs. Hallisey with a score of 7580 and the consolation to Mrs. Hastedt with 4910. After cards a delicious lunch was served by the hostess. The scores in the series are now as follows: Mrs. Prodell 13,910; Mrs. Retkowske 171700; Mrs. Moran 13,690; Mrs. Jensen 13,370; Mrs. Manchester 13,220; Mrs. Hallisey 12,-990; Mrs. Busch 11,770; Mrs. Hastedt 11,030. The club will meet next week with Mrs. Manchester of Laurel Hill.

POLICE WILL INVESTIGATE REPORT OF STABBING

A man giving the name of William McMahon, 37, of New Hampton, N. Y., and who claims he is employed at the Norwich state hospital, was arrested about 9 o'clock Friday night by Officer Peter Driscoll on a charge of intoxication. At police headquarters it was discovered that he had two cuts on his right arm which required the attention of Dr. William T. Driscoll. McMahon stated that he had been stabbed, but his condition was such, that he was unable to explain where he was at the time he was stabbed and was unable to tell who did the stabbing. He said he could identify the man who cut him. The police are working on the case.

EXPECT SOME CONTESTS IN REPUBLICAN CAUCUS

It is rumored that several contests will develop at the republican town caucus next Monday evening. The caucus has been called for the purpose of electing delegates to the republican state convention and the congressional district convention to be held in Hartford April 17 and 18 for the election of delegates to the republican national convention, and the appointment of a state central committee. The caucus will also elect a town committee for the ensuing two years. The caucus promises to be a lively one.

Entertained at Whist Party

The Misses Eva and Mae Russell of 45 Washington street entertained a number of their friends at a whist party given at their home on Thursday evening. The first ladies' prize, a cut glass vase, was won by Mrs. William Donnelly of Franklin street, second prize a salad dish won by Mrs. Patrick Shahan of Division street, and the consolation prize a bon bon dish was won by Miss Alice Knight of Boston; gentlemen's first prize a box of cigars going to Kenneth Marshall, also of Boston, second prize a silk scarf to John Farrell, and consolation, an ash tray, to Earl Broderick. A delicious lunch was served by Miss Eva Russell assisted by Rita Donnelly.

Voluntown Farmers Incorporate

The Voluntown Farmers' Co-operative Association, Inc., was incorporated Feb. 24 and will sell grain, feed and general merchandise. It starts business with capital stock of $2,000, divided into 200 shares of $10 each. The association commences business with $1,000. The incorporators are Emil Nyman, Herman Lampf, Antti Luoto, Edward Malline and three others, all of Voluntown.

Young Men Made Disturbance

A half dozen young men ranging in ages from 16 to 23 years of age will be presented in the city court this (Saturday) morning on charges of breach of the peace. They were arrested Friday night, after they had caused a disturbance on Water street, making a general nuisance of themselves. Two of the boys have been in trouble before.

Get angry occasionally if you must—but keep your mouth shut.

SELLING OUT

GOING OUT OF THE SHOE BUSINESS.

Profit and cost is forgotten in this sale. Come and stock up the family with Shoes for the future at a big saving. Fixtures for sale.

GOLDBLATT'S SHOE STORE

147 Franklin Street, Norwich, Conn.

(Opposite the Velvet Mill)

RADIO PROGRAMS

FEATURES ON THE AIR

Saturday, Mar. 17

6:00—Waldorf Astoria orchestra—WEAF, 3 stations.
7:00—South Sea Islanders; music of the Pacific—WEAF, 3 stations.
7:30—Statler's Pennsylvanians—WEAF, 3 stations.
8:00—New York Symphony orchestra—WJZ, 16 stations.
8:00—High Jinkers; St. Patrick's program—WEAF, 3 stations.
8:00—Little orchestra—WEAF, 3 stations.
9:00—Philco hour; "Eileen"—WJZ, 16 stations.
10:00—Three New York dance orchestras—WEAF, 4 stations.

492—WEAF—610.

6:45 a. m.—Tower exercises.
8:00 a. m.—Federation devotions.
8:15 a. m.—Parnassus trio.
8:30 a. m.—Cheerio; talk; music.
10:45 a. m.—Hoyle trio.
11:00 a. m.—NBC studio program.
11:15 a. m.—Household talk.
11:30 a. m.—Studio music.
11:45 a. m.—Talk—Grace Smith.
12:00—Studio music.
12:30—Waldorf-Astoria orchestra.
1:30—Rolfe's orchestra.
2:30—Janssen's orchestra.
3:00—Parnassus trio.
4:00—NBC studio prorgam.
4:45—Wesley Aves, baritone.
5:00—The Melodians.
6:00—Waldorf-Astoria music.
7:00—South Sea Islanders.
7:30—Statler's Pennsylvanians.
8:00—High Jinkers; St. Patrick's program.
9:00—Correct time.
9:01—Little orchestra.
9:30—Twin Pairs of Harmony
10:00—Rolfe's orchestra.
10:30—Lorraine orchestra.
11:00—Park Central orchestra

455—WJZ—660.

12:30—Park Central music.
1:30—Young's orchestra.
2:00—Weather reports.
2:05—Venetian Gondoliers.
3:00—The Tennesseeans.
4:00—Tea Timers orchestras.
5:00—Studio program.
5:15—Savoy tea music.
6:00—Manger orchestra.
6:55—Summary of programs
7:00—Longines times; Norman Hamilton, poems.
7:15—Astor orchestra.
8:00—RCA hour; New York Symphony orchestra.
9:00—Philco hour; Eileen.
10:00—Longines time; Keystone duo, with balladers.
10:30—Dorothy Howe and the Merry Three.
11:00—Slumber music.

422—WOR—710.

6:45 a. m.—Colgate hour.
8:00 a. m.—Sessions chimes; news; reports.
2:30—Franklin Four.
3:00—Sessions chimes; Popular Misconceptions of the Law—Dr. L. A. Stone.
3:15—John Rogers, baritone.
3:30—Roseland orchestra.
6:00—Radio study period.
6:15—Shelton ensemble.
6:40—Something About Everything.
6:45—Leroy Montesanto, tenor.
7:00—Shelton ensemble.
7:30—Levitow's orchestra.
8:00—Sessions chimes.
8:01—Interview—Louis Goulding and Robert Nathan.
8:15—Modern Melistersingers.
8:45—Federal State and Local Taxation—Joseph S. Freilinghuysen.
9:00—Bamberger symphony.
10:00—Musical Vignette.
10:45—Roseland orchestra.
11:00—News; weather.
11:05—Roseland orchestra.
11:30—Witching hour.

273—WPG, Atlantic City—1,100.

6:45—Organ; news.
7:05—Morton dinner music.
7:45—Talk—Dr. W. J. Peppard.
8:00—Studio music.
8:30—Chelsea orchestra.
9:00—Studio program.
9:30—Ambassador orchestra.
10:00—Traymore orchestra.
10:45—Subway Boys.
11:00—Hibernian ball.

380—WGY, Schenectady—790.

6:45 a. m.—Same as WEAF.
11:55 a. m.—Time; weather; police notices.
6:30—Dinner music.
7:30—Same as WEAF.
11:00—Orchestra.

535—WTIC, Hartford—560.

6:30—Dinner group.
8:00—Same as WJZ.
10:00—Bond orchestra.
10:30—Time; news; weather.

517—WTAG, Worcester—580.

1:00—News bulletins.
7:30—Bancroft orchestra.
8:00—Same as WJZ.
10:00—Dance music.
11:00—News.

508—WEEI, Boston—590.

8:00—Same as WJZ.
10:00—Mr. and Mrs. at Auto Show.
10:30—Cruising the Air—Bill Harrison.
10:35—News dispatches.
10:45—Forecast—E. B. Rideout.

454—WJAR, Providence—620.

7:30—Musicale.
7:45—Weather bureau.
7:50—Education society.
8:00—Same as WJZ.

332—WBZ-WBZA—900.

Springfield-Boston.

11:00 a. m.—Organ recital.
11:30 a. m.—Marcia Ray.
11:35 a. m.—M. Zides, ukulele.
12:00—Time; weather.
6:27—Time; weather.
6:30—Singing orchestra; talk.
7:15—Charles Miller, piano.
7:30—Metropolitan entertainers.
8:10—Boston Symphony orchestra.
10:00—Musicale.
10:15—Statler orchestra.
10:50—Time; weather.

316—KDKA, Pittsburgh—950.

9:45 a. m.—Time; news; markets.
10:00 a. m.—Theatrical calendar; talk.
11:57 a. m.—Time signals.
12:00—Stocks; weather.
6:00—Time; theatre calendar.
6:15—Symphony orchestra.
7:00—Time; Pittsburgh U.; Psychology lecture.
7:15—Home Radio club.
7:30—Cogcert.
7:45—American Literature—E. P. Moses.
8:00—Same as WJZ.
10:00—Weather.

SUNDAY

491.5—WEAF, New York—610.

1:00—Chamber music.
2:00—Church services.
3:00—Young People's conference.
4:00—Men's Conference.
5:30—Acousticon hour.
6:00—National symphony.
7:20—Capitol theatre family.
9:00—David Lawrence.
10:15—Biblical drama.

454.3—WJZ, New York—660.

9:00 a. m.—Children's hour.
1:00—Gold Strand group.
2:00—Roxy Stroll.
3:00—Wood Wind ensemble.
3:55—Vesper services.
5:30—National Religious services.
6:00—Cook's Travelogue.
7:00—Organ.
7:30—String music.
8:15—Collier hour.
9:15—Tribute to Grover Cleveland
9:35—Melodies; vocal.
10:10—Don Amaizo.

422.3—WOR, Newark—710.

3:00—Symphony orchestra.
4:00—American Singers.
5:00—Garden talk.
7:45—Sunday evening musicale.
9:05—Effervescent hour.
9:30—At Home with the Masters.
10:00—Cathedral hour.

272.6—WPG, Atlantic City—1,100

3:15—Organ recital.
4:15—Community recital.
9:10—Concert orchestra.
10:00—Sunday evening musicale.

379.5—WGY, Schenectady—790.

10:30 a. m.—Church services.
4:00—Men's conference.
5:30—Acousticon program.
6:00—National symphony.
7:00—Musical program.
7:20—Capitol theatre family.
9:15—Atwater Kent hour.
10:15—Biblical drama.

333.1—WBZ, Springfield—900.

11:00 a. m.—Church services.
5:30—National religious services.
6:30—Cook's travelogue.
7:00—Blue and Gold hour.
8:15—Collier hour.
9:15—Concert ensemble.
10:05—Musical program.

315.6—KDKA, Pittsburgh—950.

11:00 a. m.—Church services.
6:15—Little symphony; travelogue.
7:00—Church services.
8:15—Collier hour.
9:15—WJZ programs.

483.6—WJAR, Providence—620.

4:00—Men's conference.
7:20—Capitol theatre family.
9:00—David Lawrence.
9:15—Orchestra.

535.4—WTIC, Hartford—560.

3:00—Young people's conference.
4:00—Men's conference.
6:00—National symphony.
7:00—Talk.
7:20—Capitol theatre family.
9:00—David Lawrence.

516.9—WTAG, Worcester—580.

4:00—Men's conference.
6:00—National symphony.
7:20—Capitol theatre family.
9:00—David Lawrence.
9:15—Organ.

FEATURES ON THE AIR

Sunday, Mar. 18

1:00—Gold Strand group; light operas—WJZ, 8 stations.
4:30—United Military band—WOR, 11 stations.
5:30—National Religious service; Dr. Harry Emerson Fosdick—WJZ, 4 stations.
5:30—Acousticon hour; orchestra and quartet—WEAF, 9 stations.
7:20—Capitol Family; Carolyn Andrews, soloist—WEAF, 12 stations.
9:15—Atwater Kent hour; Mme. Schumann-Heink—WEAF, 14 stations.
9:30—At Home with the Masters; chamber music—WOR, 11 stations.

EASTER, April 8th

MADE-TO-ORDER ALL WOOL ANY 2-Piece SUIT $21.75

Any 3-Piece Suit $25.75

ORDER NOW! AVOID THE RUSH!

We Guarantee Satisfaction with 300 Different Styles to Choose From

SCOTCH WOOLEN MILLS

Marshall's

LOCAL REPRESENTATIVES
120 Main Street, Norwich
(Over Kies' Shoe Store)

P. S.—Men's Made-to-Order Clothes From Maker to Wearer.

EXPLOSIONS AT MILLS OF THE HERCULES POWDER CO.

VALLEY FALLS, N. Y., March 16—(AP)—March 16.—(AP)—Three explosions at intervals of a few seconds destroyed three mills at the Hercules Powder company plant here today; killed four men instantly, injured a fifth and shattered windows within a radius of twenty miles. Damage was estimated at nearly $100,000.

The dead were all employes at the plant. They are John Haynor, 56, single, a carpenter; Victor Sheeley, 26, single, a glazier; J. W. Mitchell, 63, married, mechanic, and Harry White, 43, married, a sorter. E. L. Prickett, plant superintendent, was cut by a falling telephone which was torn from the wall of his office by the force of the explosion.

The first blast is believed to have been caused by a spark from the hammer of a workman making repairs necessitated by a similar explosion in January. The other two explosions were said to have resulted from sparks, as the first explosion hurled burning fragments of the building far and wide.

The concussion followed the Hoosick River Valley. In Schaghticoke, three miles distant, windows were broken; ceilings and walls were cracked, and the doors were torn from a garage. The force of the explosions was felt in Bennington, Shaftsbury and Poultney, Vt., and in Troy, Mechanicsville and Poestenkill.

While the bodies of the victims were scattered over a radius of 500 feet, and were terribly mangled, several workmen nearby were uninjured. The third explosion blew in the doors of the Administration building, a quarter of a mile away.

PORTO RICANS PRAISE AND CONDEMN COOLIDGE

SAN JUAN, Porto Rico, March 16—(AP)—Both commendation and condemnation of the letter by President Coolidge on Porto Rican affairs came from island leaders today. But Jose Tous Soto, leader of the republican party and speaker of the house of representatives, and Antonio R. Barcelo, president of the senate, expect to study the communication for at least a week before attempting any statement concerning it.

"We have read the document and realize the responsibility and extraordinary situation in which we have been placed before the country and the world," said Speaker Tous Soto. "We need then to study and analyze each of the topics in the letter in order to give an answer consistent with the truth of history and with the dignity of our people."

Governor Horace M. Towner was not in his office today, he having gone with a commission to inspect a new irrigation project.

Gayetano Colliy Cuchi, son of Dr. Colily Toste, the historian quoted by President Coolidge, said it was unfair to thus quote his father. "The letter is blood flowing from a wound which Coolidge received at Havana," he said.

A loan widow is one who has money out at interest.

WHY THEY ACT THAT WAY? —by George

CALL THE TROY — 831
and Let Us Do Your Washing Next Week.

POETRY

The Shamrock

When April rains make flowers bloom
And Johnny jumps come to light,
And clouds of color and perfume
Float from the orchards pink and white,
I see my shamrock in the rain,
An emerald spray with rainbow set,
Like jewels on spring's coronet,
So fair, and yet it breathes of pain.

The shamrock on an older shore
Spring from a rich and sacred soil
Where saint and hero lived of yore,
And where their sons in sorrow toil;
And here, transplanted, it is to me
Seems weeping for the soil it left;
The diamonds that all others see
Are tears drawn from its heart bereft.

When April rain makes flowers grow
And sparkles on their tiny buds,
That in June nights will ever how
And fill the world with scented floods,
The lonely shamrock in our land—
So fine among the clover leaves—
For the old springtime often grieves—
I feel its tears upon my hand.

—Maurice Francis Egan.

My House

If ever you come to my house
(As you are passing near),
You will find a box outside the door,
Leave there your hate and fear.
Put in your cynical wisdom,
Your cunning and your guile,
You may come in with grief or sin,
Or with an honest smile.

If ever you enter my house
(Don't pass, but step inside),
You will find a hook behind the door,
Hang there your cloak of pride.
And your mantle of self-righteousness,
You will not need them here,
For the heart is warm against the storm
And aglow with friendly cheer.

Take off your mask of pretense
And put it on the shelf,
And, good or bad, or merry or sad,
Be your genuine self.
You need not feign a ghastly mirth,
If you have cause to weep,
Or hide your shame, or tell your name,
Or talk if you would sleep.

And when you go from my house
(Yours as much as mine),
Where all is frank and friendly
And nothing grand or fine,
After an hour's rare luxury
Of being your simple self,
You will leave your pride, forgot, inside
And your mask upon the shelf.

HUMOR OF THE DAY

"Can I buy this on the payment plan?"

"Yes. One payment and its yours."—Detroit News.

"I hear you stopped off in Greece on your European trip."

"Yes; I wanted to taste some real American cooking."—Pepper and Salt.

She—When you married me you used to call me a little dear!

He—Perhaps I did, darling, but since then you've developed into a big expense!—Pathfinder.

Mrs. Jones (over the telephone)—"What have you in the shape of bananas

Norwich Bulletin

1790 1928

VOL. LXIX—No. 67 POPULATION 30,689 NORWICH, CONN., MONDAY, MARCH 19, 1928. TEN PAGES—70 COLUMNS PRICE TWO CENTS

SUBMARINE S-4 RAISED AND TOWED TO BOSTON NAVY YARD

The Submersible Had Been For Three Months on the Bottom of the Sea Off Provincetown, Mass.—The S-4 Has Been Cradled on Her Six Pontoons Off the Navy Yard—She Will Be Docked at High Tide This Morning—Eight Bodies Still Remain in the Vessel—They Will Not Be Removed Until Nightfall Today, in Order to Prevent Photographing of the Bodies.

BOSTON, March 18— (AP) —The raised submarine S-4 was towed into a safe berth at the Boston navy yard today just ahead of a vicious northeaster which caused great damage to shipping in Massachusetts bay. Had the storm struck the submarine and her tugs, the S-4 would have surely sunk, navy officers said.

Tonight the submarine, brought up from the bottom of the sea off Provincetown after three months of heroic struggle with the wintry elements, was cradled in her six pontoons off drydock No. 2 at the navy yard. She will not be docked until high tide tomorrow morning.

The S-4 arrived at the navy yard shortly after 5 a. m., almost on the schedule planned by Captain Ernest J. King and Commander Harold S. Saunders, who were in charge of the salvage operations. Their carefully prepared towing plans were followed religiously until the submarine and tugs arrived off Hull before daybreak. Here they ran into a choppy sea and it was necessary to reduce the speed to less than 3.7 knots an hour, the rate which the salvage directors thought safest.

About daybreak, Benjamin Kemp, captain of the Boston navy yard pilots, and a civilian pilot boarded the minesweeper Sagamore, which led the S-4 tow, at Boston light. They steered the S-4 lineup into the North channel at exactly 6 a. m. The raised submarine was opposite her drydock in two hours and the operations were then turned over to Captain C. H. Summers, who will direct her berthing tomorrow morning.

Today navy yard divers and workmen resank the pair of pontoons about the submarine's amidships to eliminate the seven-degree list. The pontoons came up uneven when the S-4 broke the surface yesterday afternoon. Though the list did not interfere with the towing of the submarine, Captain King feared it might hamper the drydocking.

This maneuver can only be accomplished at high tide, which was at 8 o'clock tonight. The salvage officers decided that it would be too risky to attempt drydocking in the darkness and decided to delay until high water tomorrow morning.

Once the S-4 is berthed, the water will be run out of the dock and the submarine's hatches opened to admit Lieut. Comdr. George B. Dowling and his navy surgeons. They have been ordered to wear masks when they enter the submarine to locate the eight bodies which still remain in the vessel. Six of these are in the torpedo room and the other two, which are in one of the after compartments. They will make a careful search for letters or messages which may have been left by Lieut. Graham Newell Fitch, of Washington, D. C., and his five comrades, who were imprisoned alive in the torpedo room for many hours after the vessel sank.

This work done, the navy board of investigation will enter the submarine to make an inspection. When the board leaves, a bluejacket guard of honor will be posted on the S-4 to stand watch until nightfall, when the eight bodies will be removed.

The navy department ordered the removal after dark to prevent the photographing of the bodies, which will be taken to the Chelsea Naval hospital, where J. H. Taylor, chief of the identification section of the navy department, will identify them. He arrived here from Washington this morning.

Drydock No. 2 has been roped off and armed marines stationed on guard, refusing admission inside the lines to everyone but navy officers, newspapermen and navy yard employes. After the bodies are removed, the public will be permitted to view the S-4 in her berth. No one but a few navy officers will be allowed on board at any time.

After daybreak every vessel which passed the S-4 "funeral procession" in Boston harbor lowered her colors to halfmast, as did every navy vessel and building in the navy yard to commemorate the submarine's tragic "homecoming."

NANCY ANN MILLER HAS BECOME "HER HIGHNESS"

BARWAHA, India, March 18—(AP)—The prolonged and imposing ritual of a Hindu wedding is at last ended and Nancy Ann Miller, an American girl, has become "Her Highness, Maharanee Devi Sharmista Holkar."

It is customary among the Marathas for a bride to change her name on entering the husband's family, but in the present case an exception was made and Miss Miller retains the name Sharmista given to her when she became a Hindu.

The final ceremonies this evening were favored by glorious weather. A slight shower earlier in the day having laid the dust and made for greater comfort on the concourse packed by thousands attracted to view the richly picturesque ceremonials.

Miss Miller looked charming throughout and seemed fully to appreciate the brilliant oriental setting of the magnificent function she went through. Not once did she betray any sign of nervousness and everything passed off without a single hitch.

The newly-wedded couple have been flooded with felicitations and many wedding presents.

A conspicuous figure throughout the two-day ceremonies was the senior Maharanee, who was recently reconciled to the former ruler's marriage. She rendered assistance whenever and wherever required.

TUG WENT DOWN OFF COAST OF NEW JERSEY

PHILADELPHIA, March 18—(AP)—The tug Princess, owned by the Cahill Towing company, New York city, sank tonight off the south Jersey coast near the Barnegat light vessel. Her crew was rescued by the barge Charles M. Shaw, which asked that a coast guard cutter be sent to tow her to port.

News of the sinking was received by the Maritime Exchange in a wireless dispatch from the Morgan line steamer El Capitan. The dispatch said:

"The tug Princess, of the Cahill Towing company, New York, sank at 8 p. m., bearing 165 degrees from Barnegat light vessel, approximately six miles south of the light vessel. Wreckage is floating about. The pilot house and life boats are the largest pieces visible.

"The crew is safe aboard the barge Charles M. Shaw, which the tug had in tow. Barge is riding with a sea anchor and requests a cutter to tow her in."

EMPLOYMENT IN FACTORIES REPORTED ON THE INCREASE

NEW YORK, March 18—(AP)—Employment in factories is on the increase the January report of the National Industrial Conference Board, Inc., shows, says the A. P. A one per cent increase was recorded during that month over November, the low ebb month of 1927. The report is based on records of 2,000 plants in 25 industries throughout the country.

Average weekly earnings per worker were the same for January, 1928, as the corresponding month of 1927, it was reported, and higher than in January, 1926. Holding an optimistic view as to further increase in employment during the ensuing months, the board points out that the 1926-1928 period wrought a 4 per cent decrease in cost of living.

NINE MEN MISSING AFTER FIRE AT PRINCETON, B. C.

VANCOUVER, B. C., March 18—(AP)—Nin men were reported missing following a fire which destroyed the bunk house of the Granby mines at Princeton, B. C., early today. A report from Princeton said that all nine are believed to be [illegible] No details were available.

PREDICTS MD. DELEGATION WILL VOTE FOR SMITH

WASHINGTON, March 18—(AP)—A prediction that the District of Columbia's six votes in the democratic national convention will be cast for Governor Smith of New York has been made by John F. Costello, national committeeman from the district, after conferences with party leaders. The delegates have not yet been selectd.

Costello said it was a conservative estimate that 80 per cent of the democrats living here were for Governor Smith. No other candidate for the democratic presidential nomination, he added, is being discussed seriously.

In the 1924 Madison Square Garden convention McAdoo received the District of Columbia's bloc of votes on 99 ballots.

STATISTICS OF MOTOR VEHICLE ACCIDENTS IN MASS.

BOSTON, March 18—(AP)—Five motor vehicle fatalities occurred in Massachusetts during the past week, the office of the registrar of motor vehicles reported today. This figure was below that of the week preceding and six fewer than in the corresponding week of a year ago. Three of the victims were pedestrians and two occupants of automobiles.

During the week just passed, 41 persons were convicted for operating while under the influence of liquor, or 40 fewer than the week preceding. Licenses and registrations numbering 481 were taken away last week, 24 fewer than the week before, but 128 more than in the same period a year ago.

FISHING SCHOONER WAS DRIVEN ASHORE

PROVINCETOWN, Mass., March 18—(AP)—The two-masted fishing schooner Yankee was driven ashore today in Provincetown harbor, where she had taken shelter from the northeast storm, when her anchor chain parted. The schooner, hailing from Boston, was laden with fish which was being rushed to Boston for the Monday market.

Coast guardsmen of the Wood End station, aided by a government tug, which had remained here following the salvaging of the submarine S-4, will attempt to float the Yankee at high tide tonight.

ALEXANDER SUBKOFF HAS YOUNG WOMAN COMPANION

BRUSSELS, March 18—(AP)—Alexander Subkoff, young husband of Princess Victoria of Schaumberg-Lippe, who arrived in Antwerp yesterday following his expulsion from Germany, spent the afternoon visiting various bars in the neighborhood of the Central railroad station in company with a young Antwerp woman, whose identity he refused to reveal. He also called on the parents of his companion. The Antwerp newspapers say Subkoff expects to leave for the Belgian Congo at an early date and will be accompanied by the young woman.

BOSTON EXPERIENCED GALE WITH DRIVING RAIN

BOSTON, March 18—(AP)—A northeast storm swept New England today and was centered over Boston tonight. The force of the gale, accompanied by a driving rain, was felt principally along the coast, where the wind attained a velocity of 48 miles an hour.

Shipping vessels, with the exception of a few large steamers, remained in the harbor, while others due to arrive today were delayed by the storm. Several of these in-bound craft anchored outside to ride out the storm.

More than half an inch of rain had fallen tonight in this city as the storm was abating, while it was snowing in northern New England.

Three Aviators Were Killed in Plane Crash

Wing Crumpled and Plane Fell in a Yard at Wilmington, Calif.

WILMINGTON, Cal., March 18—(AP)—Three civilian aviators were killed and two children were injured here today when the wing of an airplane collapsed and sent the machine hurtling 2,300 feet to the ground, crashing in the front yard of a home where a half dozen children were at play.

The children ran for safety as the plane came down towards them.

One 14-year-old boy was knocked unconscious and an apron was torn from a four-year-old girl by a piece of the falling plane.

The dead were:

Jack Martin, 24, of Los Angeles, pilot.

William H. Hulbert, of Los Angeles, passenger.

Leonard T. English, of Huntington Park, Cal., passenger.

The plane had taken off from the Burdett airport, Los Angeles, about half an hour before it crashed. Witnesses saw the plane flying in a northwest direction over Wilmington.

As it reached a point near the center of the city, the right wing of the machine was seen to give way suddenly and the plane went into a nose dive.

Jacinto Zamudio, 14, the boy knocked unconscious when the plane crashed in the yard of the home, was revived soon afterward.

The plane was smashed to bits and the pilot and his two passengers were dead when extricated from the wreckage.

ROBBER SHOT IN GUN FIGHT WITH POLICEMEN

CHICAGO, March 18—(AP)—Louis Padersonik, whom the federal authorities said they had been hunting in connection with the 133,000 Evergreen Park mail robbery, Feb. 25, was shot and killed in a gun fight with two policemen early today.

Padersonik and his companion, James Gillespie, became embroiled in an argument with a Negro restaurateur when they suddenly started shooting at him. Two patrolmen passing by opened fire on the two men. Padersonik was instantly killed and Gillespie seriously wounded.

With Padersonik's death, the federal authorities said two remaining members of the gang, which held up the train, are still at large. They are named as William Jackson and Virgil Litsinger. Three others, "Limp Charlie" Cleaver, William Donovon and Frank Meccia, who have been indicted, are in custody of the government.

INJURED IN COLLISION ON MIDDLESEX ROAD

STAMFORD, March 18—(AP)—Sabatino Monaco, 40 years old, of 97 Alden street, Stamford, was taken to the Stamford hospital tonight with possible internal injuries as the result of a collision on Middlesex road in Darien.

Monaco was driving a light truck. He tried to pass a car driven by George F. Harm, of 142 Grove street, Stamford but sideswiped the passenger car and overturned. He was pinned beneath the car. His wife, Mrs. Mary Monaco and their two months old daughter who were riding on the seat side of his were thrown clear of the truck and landed in the gutter unhurt.

Mrs. Margaret Harm, George Harm's mother who was riding with her son was uninjured.

Patrolman Amos Anderson, of the Darien police who was called telephoned for the Stamford ambulance and ordered the man removed to the Stamford hospital.

BURGLAR WAS ARRESTED AT THE POINT OF A GUN

STAMFORD, March 18—(AP)—A man giving the name of Santiago Briceno and his address as the Seamen's home on South street, New York, was arrested early this morning at the point of a gun by Officer Joseph Kerestan charged with burglary and the possession of burglars' tools.

The officer was arresting a noisy drunkard about 3 o'clock this morning when he noticed Briceno lurking in the rear of the tailor shop of Domenic Zemo. He telephoned for help and held up Briceno while he awaited the arrival of two detectives. The officers found a bit and brace, together with a jimmie, rope, bags and a small bottle containing what the police believe is nitroglycerine. Police state that he had already been working on the door with the jimmie when caught.

DISTRESS CALL SENT OUT BY AN ITALIAN STEAMER

LONDON, March 18—(AP)—A message to Lloyd's from Malta said that the steamship Mauretania had received an SOS call from the Italian steamer Stella d'Italia. The distressed vessel's position was given as latitude 37.28 north, longitude 24.25 east. The Stella d'Italia said her machinery had broken down and that she was drifting near the coast.

The position given in the above dispatch places the Stella d'Italia just east of the Island of Kythnos in the Cyclades. The Stella d'Italia was last reported as in harbor at Trieste. She is of 3,395 tons registry.

Connecticut Shows Increase in Exports

During the Last Quarter of 1927 There Was an Increase of $1,392,096.

(Special to The Bulletin)

WASHINGTON, March 18—During the third quarter of 1927, exports of merchandise from Connecticut w[illegible] valued at $12,420,487, as compared [illegible] $11,022,389 for the corresponding [illegible]ter of 1926. This is an incr[illegible] $1,392,096, according to the [illegible] the department of comm[illegible]rce [illegible] public today.

Connecticut ranked [illegible] the six New England st[illegible] [illegible]g outranked only by Mas[illegible]s.

Typewriters rank[illegible] the Connecticut exports [illegible] came rubber footwear, metal [illegible]ng machinery, rubber tires, brass, bronze, musical instruments, electrical appliances, mechanics' tools, locks and cutlery, in order named. Many other commodities being on the list with fine showing.

The value of the domestic exports for all the states for the third quarter of 1927 and 1926 included:

	1927	1926
Massachusetts	$28,048,276	$27,944,241
Connecticut	12,420,487	11,022,389
Rhode Island	4,112,707	3,797,576
Maine	1,293,334	2,102,966
New Hampshire	1,691,974	1,441,792
Vermont	1,024,898	837,433

STEAMER SANTA THERESA WAS DISABLED AT SEA

NEW YORK, March 18—(AP)—After being hove to for more than 26 hours, 500 miles off this port, with disabled engines, the Grace liner Santa Theresa reported to the company's New York offices by wireless that she was in shape to proceed to New York at 4 o'clock this afternoon.

An official of the company said he assumed from the message that the disabled engine had been repaired sufficiently to permit the ship to continue its voyage, and that the Santa Theresa would probably dock late Tuesday or early Wednesday morning, instead of tomorrow morning as scheduled.

The Santa Theresa, with 39 passengers, cleared from Colon, Panama Canal zone, March 12, en route from Valparaiso to New York. Line officials said the passengers were in no danger. The Grace line freighter Caraca, which was about half way from New York to Santa Theresa's position, on its way to Valparaiso, was said to be in touch by wireless with the disabled liner.

A RUPTURE BETWEEN RUSSIA AND GERMANY

BERLIN, March 18—(AP)—The rupture of commercial negotiations between Russia and Germany, caused by the arrest of German engineers in the Don region, has provoked all kinds of editorial comment on the foreign relations of the soviets.

The Vossische Zeitung of Berlin sees in the situation a probability of exploitation of Russian resources by American capital. The paper regrets that the confidence with which Germany spent much money in financing Russian business has been rudely shaken.

BAN KCLERK AND HIS MOTHER UNDER ARREST

NEW YORW, March 18—(AP)—A young bank clerk and his mother were under arrest today, accused of passing $3,878 in worthless checks on the bank where the youth was employed. Another clerk also was held.

They were arrested yesterday on complaint that Nathaniel Finch, 21, and Henry Foster, 26, clerks in the Liberty National bank, cashed checks presented by Mrs. Ann Finch, Nathaniel's mother. A check for $1,500 drawn on a Sante Fe, N. M., bank and cashed March 12, police said, caused their arrests.

They were held in $1,500 bail each, charged with suspicion of grand larceny.

350,000 PERSONS MAKE THEIR LIVING BY CRIME

CHICAGO, March 18.—(AP)—Three hundred and fifty thousand men and women in the United States make their living wholly or partly by crime, Superior Judge Marcus Kavanagh of Chicago estimates in his book on crime, "The Criminal And His Allies," now on the press.

Judge Kavanagh bases his estimate and material in his book on his 33 years work on the bench and three years of research. These criminals, he estimates, committed 12,000 murders and took enough booty to pay for the Panama canal last year.

DISTINGUISHED GUESTS ATTENDED WEDDING

GREAT BARRINGTON, Mass., March 18—(AP)—Hundreds of distinguished guests, including many of New York's socially prominent, were present this afternoon at the wedding of Sylvia Jane Truax, daughter of Mr. and Mrs. Franklyn Howard Truax, of this town, and Alexis P. Afanassieff, a graduate of the Imperial Russian naval academy in Petrograd, who was decorated for bravery as commander of a destroyer in the North sea during the World war.

NORTHEASTERN NEW YORK SHAKEN BY EARTHQUAKE SUNDAY MORNING

ALBANY, N. Y., March 18—(AP)—Earth shocks which jarred windows, broke dishes and caused general apprehension shook northeastern New York this morning between 10 and 10.30 o'clock.

The tremors were felt in Saranac Lake, Plattsburgh, Malone and Lake Placid and lasted several seconds.

At Saranac lake the shock was so severe that many residents fled their homes during the tremors. No injuries and no serious property damage was reported.

Geologists have explained following previous earth tremors that shifting of rocks in Logan's fault in this section of the Adirondack mountains is responsible for the quakes.

The last quake of several in the past twenty years was felt February 28, 1926.

The shocks were accompanied by a grinding and roaring. They also were felt on the Canadian side of the border, according to word reaching American points in the shaken area.

The tremors were felt in Saranac lake at 10.20 o'clock, in Lake Placid at 10.22 and in Plattsburgh at 10.27.

In Helen Hill section of Saranac dishes were shaken from shelves and reports from nearby sections said several buildings had been wrenched. The shock here and at Plattsburgh lasted ten seconds, while Lake Placid residents reported the shocks lasted fully a moment.

At Malone the quake caused rumors that an explosion had occurred at a steel factory in Lyon mountain. This was denied by company officials.

BRIEF TELEGRAMS

To restore old king cotton to his throne, 75 women in Charlotte, N. C., have forsaken silk stockings and underwear.

Lady Mary Bailey, who is making a solo flight from England to Cape Town, South Africa, reached Aboukir, near Alexandria, yesterday.

Pope Pius granted a private audience to Prof. Leon Wu, Chinese member of the science faculty of Catholic university, Washington, D. C.

Mme. Ernestine Schumann-Heink has interrupted a concert tour and returned to New York suffering from a cold which will prevent her singing for several days.

Six men in Buffalo, N. Y., armed with sawed off shotguns, Saturday held up and disarmed the driver and guard of a Liberty bank armored truck and escaped with $24,000.

Two of the six German engineers recently arrested in Moscow, on charges of sabotage in the Don region coal fields, have been released by order of the prosecuting authority.

Dr. Edward G. Spragus, aged 59, well known eye, ear, nose and throat specialist, died at his home in Barre, Vt., last night. He had practised in Barre for more than 25 years.

Charles Smithers, senior partner in the banking firm of F. S. Smithers & Company, died at his country home in White Plains, N. Y., after a prolonged illness. He was 54 years old.

A statement from the office of Florenz Ziegfeld in New York said he had collapsed under the strain of staging his musical productions and had gone to his camp in Canada.

Cancellation of all concert engagements in America of Prince Joachim Albrecht, second cousin of the former Kaiser and who is now in New York, became known in Philadelphia Saturday.

Miss Claire Nora Stinnes, eldest daughter of the late Hugo Stinnes, the German steel king, drove her motor car into Peking, China, thus completing the Asiatic lap of her tour around the world.

The French parliament adjourned until June 1 and the chamber, elected in 1924, ended its career so that the deputies may go campaigning for a new lease of life in the elections on April 22.

Michael Regan, 50 years old, appeared at a Brooklyn police station with the assertion that he had killed Joseph B. Elwell, turfman and bridge expert, whose murder in 1920 is an unsolved mystery.

In the most disastrous fire Plattsburgh, N. Y., has experienced in years, the Clinton theatre building and three stores were destroyed Saturday. The Plattsburgh theatre, the loss is estimated at $200,000.

Two horses and nine pigs were burned to death in a fire which destroyed two barns, 40 tons of hay and a large amount of farming implements on the farm at Millis, Mass., of Richard K. Thorndike, Boston millionaire.

Mrs. Maggie Brackwell, was killed and 15 other persons injured when a tornado, cutting a path three hundred feet wide, struck the town of Sorrento, near Orlando, Fla., Saturday. Seven houses were demolished.

Madame Hegermann Lindencrone, 84-year-old widow of the former Danish minister to the United States, formerly Lillie Greenough of Cambridge, Mass., died in Copenhagen, Denmark after a two weeks' illness.

Permission was granted to the Canadian government for Canadian aircraft to fly over American territory in search of the missing British trans-Atlantic Endeavour carrying Captain Walter Hinchliffe and the Hon Elsie Mackay.

Ambrose Reynolds, Yonkers lumber dealer, spends only two dollars a day on cigarettes. He so avers in answering a separation suit in which the Mrs. complains that he is a tobacco addict, smoking 15 packages of cigarettes a day.

Charles Goodwin, 19 year old farm boy of Guilford, N. Y., was announced as winner of the national essay contest, promoted by the juvenile department of the American Farm Bureau Federation's official magazine, the Bureau Farmer.

Decreased production and lower prices, combined with reduced demand for steel products after the first four months of 1927, caused a decline in the earnings of the United States Steel corporation to $172,315,489 from the record 1926 earnings of $199,058,868.

Having acknowledged through Mayor George Cryer its "moral responsibility" for the loss of hundreds of lives and millions of dollars worth of property in the St. Francis dam disaster, the city of Los Angeles has assumed the task of making restitution to the stricken valley.

The bodies of Dean Heathington, 48, secretary and treasurer of the Globe Forge and Foundries, Inc., of Syracuse, and Mrs. Maude Peters, 34, also of Syracuse, who disappeared while on an automobile trip to Canada last month, were recovered from the St. Lawrence river by a diver.

Published statements that Charles R. Forbes who served a sentence for conspiracy to defraud the government in connection with hospital contracts, has recently been awarded the Distinguished Service Cross were emphatically denied by Secretary Davis of the war department.

Stephen B. Abbott, one of the trio rounded up in Boston by the sheriff's department in connection with the alleged fleecing of people in that state to the extent of 100,000 through the sale of stock said to be worthless, was bound over in $2,000 bail in municipal court in Portland, Me.

Mrs. Bertha L. Berkeley, wife of the discharged bandmaster at the National Soldiers' home at Togus, Me., was bound over to the April term of the United States district court in Augusta, Maine, when probable cause was found on the charge of arson by Commissioner Robert B. Williamson.

New York lost in exports of merchandise during the third quarter of 1927 as compared with the corresponding period of 1926, figures made public by the department of commerce showed. New York still ranked first among the states with $184,477,756, although this was $10,901,261 less than in the third quarter of 1926.

MERCILESS PUBLICITY OF THE TEAPOT DOME SCANDAL

Urged by Senator Capper of Kansas, a Republican—Declares the Republican Party Must Purge Itself—States That For "Spectacular Rottenness" the Teapot Dome Affair Has No Equal in American History.

WASHINGTON, March 18—(AP)—Advocating "merciless publicity as to the source of campaign funds," Senator Capper of Kansas, a republican, tonight made a blanket attack on the whole Teapot Dome scandal, including Harry F. Sinclair's campaign contribution to the treasury of the republican national committee.

"For spectacular rottenness," he declared in a statement, "I doubt whether we have the equal of Teapot Dome in American history, or ever will have."

The republican party, he added, "must purge itself from the oil smudge," and by forceful action demonstrate that it repudiates all those who had to do with the Teapot Dome lease.

"The job must be thoroughly done," he declared, "I believe it will be thoroughly done."

The senator's statement follows:

"The smudge of oil, being smeared blackly across the pages of history, is repulsive to the citizens of the entire country. The trail is slimy, odorous, reeking with corruption.

"For 'ways that are dark and tricks that are vain'; for intrigue and plot; for impudent daring; for melodramatic episodes; for duplicity, craft and cunning—the conspiracy of Teapot Dome is the equal of any of the major crimes carried out by unscrupulous and infamous freebooters in the middle ages. It is more medieval than modern.

"As represented by its chief conspirator, Sinclair, Teapot Dome bought a cabinet officer of the United States with Liberty bonds after he had previously been bought with a 'black satchel' by another oil conspirator.

"With $260,000 in Liberty bonds paid in 1923 to the former chairman of the republican national committee to wipe out a campaign deficit, the implication is plain Sinclair believed this would buy his immunity in his plot to loot the Wyoming naval oil reserves.

"Men who had not given a cent to 'the cause' were induced to exchange their personal checks for packages of the Sinclair bonds and to become dummy contributors to the fund to wipe out the party's campaign deficit.

"This had the effect of reducing a large campaign gift to several smaller amounts and to that extent concealed the Sinclair transaction.

"But such perfuming of tainted money is worse than futile and has proved so.

"In a further career tainted with fraud and corruption, Teapot Dome spent money liberally to delay justice for years in the courts. It spent more of its money to hire a force of detectives to shadow a jury that was trying its leader, Sinclair, for criminal conspiracy, and following this, is believed to have broken into offices in Washington at night to make way with or destroy damaging evidence.

"For spectacular rottenness, I doubt whether we have the equal of Teapot Dome in American history, or ever will have.

"Our laws governing the use of campaign funds, in practice are ineffective. They have no teeth. Campaign expenditures should be limited by law. The real source of every contribution should be a matter of public record. Merciless publicity as to the source of campaign funds is as necessary to prevent corrupt elections as a law placing a limit upon the amount of money that can be expended.

"Congress and the states must find more effective means of preventing lavish use of money in elections.

"The republican party must make plain, by forceful action, that it indignantly repudiates the men who participated in the rape of the government oil lands.

"Teapot Dome and its attendant disgraceful transactions are repugnant to the rank and file of the republican party, as to every other decent citizen. These condemn the party leaders who took part, who smeared and besmirched the party itself with oil. They have faith in the future of the party and of our government.

"Republican leaders must realize that they must face the music or the party will pay the fiddler. The issue cannot be averted. The leaders may condone. The public will not forget.

"Concealment of facts already has impaired public confidence to an extent that is just beginning to be realized. To regain the confidence of the party the leadership must free itself from the widening circle of suspicion that this leadership has tolerated too close an alliance with oil and other exploiting interests. Those leaders who have their eyes on the money bags, when their thoughts should be of the public welfare, must cease to be represented in the leadership of the party. The leadership must be responsive and responsible to the rank and file of the republican party; not subservient to selfish business interests seeking special favor from the government.

"The republican party must purge itself from the oil smudge. The job must be thoroughly done. I believe it will be thoroughly done. I have every confidence in the patriotism, the loyalty, the honesty and sound judgment of the republicans of this country.

"These demand, and will get, honesty, ability and public conscience in the leadership and management of the republican party."

COMMITTED SUICIDE BY JUMPING FROM WINDOW

ATLANTIC CITY, N. J., March 18—(AP)—Detectives found a Bible opened to the 136th Psalm when they went to the room occupied until yesterday morning by Mrs. Lettie Commier, 60, at 15 North Pennsylvania avenue.

Mrs. Commier's form, clad in a nightgown, had come hurtling into an alleyway from a third story window a short time before. She was killed instantly.

The police said she committed suicide. From neighbors, police learned Mrs. Commier had been ill recently. She had lived by herself much of the time since her mother, with whom she had conducted a rooming house in the resort, died eight years ago. She came here from Holyoke, Mass.

AIRPLANE DESTROYED BY FIRE IN MILFORD

MILFORD, Conn., March 18—(AP)—A twin motored amphibian plane owned by the Aircraft Corporation of America, valued at $12,000, together with four tractors, a horse and farm tools was destroyed tonight when fire of an unknown origin destroyed the barn of Harold Beard on the Milford turnpike near Milford Center.

Th plane had been built for the Aircraft corporation which is about to build a factory here and was stored in the barn until the spring. The plane had been tested last fall and was to have been used by Governor Trumbull.

The total damage of the fire was about $25,000 which is partly covered by insurance.

WOMAN MEMBER OF LEGION OF HONOR OF FRANCE

WORCESTER, Mass., March 18—(AP)—Mrs. Homer Gage, of this city was made an officer of the Legion of Honor of France at an impressive ceremony in the American embassy in Paris on Saturday, according to word which reached here today. Her husband, Dr. Gage, was given a similar honor in New York recently, before sailing for France. Both Dr. and Mrs. Gage have been prominent in activities for French charities and in arranging for a fund for the American dormitory at the National university in Paris.

OBITUARY

Rev. James P. Donovan

MIDDLETOWN, March 18—(AP)—Rev. James P. Donovan, DPR, pastor of St. John's R. C. church, died at the church rectory today on his 64th birthday. Dr. Donovan had been in poor health for the past few years but was thought to be recovering when he had a relapse Friday and became unconscious last night.

While chancellor of the diocese Dr. Donovan put a bill through the legislature to recodify the laws relating to church corporations. He also wrote "A Commentary on Canon Law" regarded as an authority in church circles.

In 1904, Dr. Donovan returned to Middletown where he established two other parishes during the course of his pastorate.

While in school and college, Dr. Donovan was regarded as a pitching ace and was urged by Connie Mack to become a professional.

Dr. Donovan is survived by a brother, Chief John Donovan, of the Meriden fire department and a sister, Miss Hannah Donovan who was his housekeeper. Burial will be in St. John's cemetery Middletown with the funeral date to be announced later.

TRIBUTE TO THE VICTIMS OF ST. FRANCIS DAM DISASTER

NEWHALL, Cal., March 18—(AP)—In a brief respite from their grim task of reconstruction, residents of the San Francisquito canyon country today paid a simple tribute to their dead—victims of Tuesday morning's flood let loose by the breaking of the St. Francis dam.

On a wind-swept mesa—a burial ground left untouched by the roaring wave of death—some five hundred neighbors came down from the higher hill country to bury the seven members of Henry Ruiz' family, which had made the canyon its home for generations.

In somber silence, except for the final words of Rev. W. H. Evans, whose 13 years of service in the little community has won him the title of the "shepherd of the valley," the bodies of Henry Ruiz, his wife, their four children and a grand child were laid side-by-side in the grave.

Nearby were the graves of other members of the same family—men and women who had lived in the valley long years ago and left their stamps as pioneers on the countryside.

The Ruiz ranch was about a mile and a half below the dam and had been a landmark in the canyon. Now, not a vestige of it remains—only the yellow waste of sandy silt.

DIRIGIBLE AIRSHIP IS PRONOUNCED SAFE

LEIPZIG, Germany, March 18—(AP)—The dirigible airship was extolled as safe, commercially inexpensive and fit to ride out storms by Dr. Hugo Eckener in a lengthy address before the Leipzig Aeronautical society here last night. The audience included the consuls of the United States, Spain and Argentina.

Dr. Eckener said there was room in aeronautics for both the plane and the dirigible, but he asserted that the dirigible had the advantage because the larger it was the better paying proposition it became.

He condemned the tall mooring mast used in America and advocated instead short masts costing about $5,000 each which would permit the bottom of the dirigible to rest on movable supports, something like the mast used by the Los Angeles at Panama. He said that with such equipment each Zeppelin flight between southern Spain and Argentina would cost $50,000, including only $750 for landing and starting expenses.

He added that if regular weekly flights were made the entire cost of the airship could be written off in two years.

HEAVIEST SNOWFALL OF SEASON IN PENNSYLVANIA

HARRISBURGH, Pa., March 18.—(AP)—The heaviest snow fall of the season buried Pennsylvania last night to a depth of three to 16 inches.

The snow, heavy and wet, was accompanied by little wind with the result that there was little drifting and consequently comparatively slight interference with rail and highway traffic.

Heavy losses face fruit growers of the state if the storm had the same effect in other sections as it did in Dauphin and Cumberland counties State Forester Illick said today.

Peach, cherry, pear and apple trees are susceptible to breakage under the clinging snow such as fell last night, he said, and if conditions elsewhere were similar to this sections the loss will be tremendous.

WILLIMANTIC

Office 824 Main Street. Telephone 1131-2.

TO NOTE GOLDEN JUBILEE OF SISTER OF CHARITY

(Special to The Bulletin)

WILLIMANTIC, March 19—Announcements were made from the pulpit of St. Joseph's church today that the Golden Jubilee of the arrival in Willimantic of the Sisters of Charity of Our Lady of Mercy would be appropriately observed with a solemn high mass to be celebrated in St. Joseph's church at 10 o'clock on the morning of Easter Monday. It is expected that Rt. Rev. Bishop John J. Nilan of the Hartford diocese and several priests who served as assistants in the local parish in past years will be present. The sermon will be preached by Rev. Oliver Magnell, pastor of St. Joseph's church, Bristol, who was a curate here under the pastorship of the late Rev. F. L. DeBruycker. The announcements were made by Rev. Henry E. Quinn, pastor and his assistants, Reverends Charles M. Kelly and John Balace.

While the Golden Jubilee will be formally observed on Easter Monday, Saturday, March 17th, however, will mark the 50th anniversary of the coming of the Sisters. On March 17, 1878, five Sisters of Charity who had forsaken home, friends and country, arrived here to take up religious and educational teaching in a growing congregation of Catholics of Irish and French descent. Four of these Sisters came from England and one from Holland. Subsequently as the parish grew other sisters came here and there are now 28 at St. Joseph's convent. Of the five who were first to come here two survive, Rev. Mother Superior Frances of the Sacred Heart convent at Taftville and Sister Onefrey of this city.

Of the 28 Sisters housed at the convent which is under supervision of Rev. Mother Superior Geraldine, ten are engaged in elementary and religious teaching at St. Joseph's grammar school where 429 pupils are registered this year. There are 12 Sisters, seven of whom are registered nurses, engaged in the care of the sick and dying at St. Joseph's hospital. They are assisted in their arduous duties at the institution by the students of the Nurse Training school of which Sister Lorence is superintendent. Rev. Charles M. Kelly is superintendent of the grammar school.

The Golden Jubilee will also mark the 20th anniversary of the founding of St. Joseph's hospital and of the entrance of the Sisters in this humanitarian work. Rev. Father Quinn points out that these Sisters, who are giving their all to the service and salvation of mankind receive no compensation but the spiritual blessings and contentment that come of sacrificing life itself in God's employ.

FORMER NORWICH WOMAN DIES IN WILLIMANTIC

(Special to The Bulletin)

WILLIMANTIC, March 19—Mrs Martha L. Burnham, native of Norwich and widow of Amos B. Burnham, died at the home of her daughter, Mrs. Alice B. Taintor of 7 Spring street Saturday morning. She was born in Norwich, October 3, 1849, a daughter of Elisha and Mary T. Campbell Billings. She was a member of the local Methodist Episcopal church. The deceased leaves two daughters, Mrs. Alice B. Taintor and Mrs. Lois B. Avery of this city; five grandchildren and three great grandchildren.

Notice was given Saturday by Henry S. Billings, secretary of the public utilities commission that a hearing on the matter of eliminating a dangerous bridge condition at Phelps Crossing, a span over the tracks of the New Haven railroad would be held at the state capitol in Hartford, Thursday, March 19, at 10.30 a. m., in Room 41. The crossing, which is but one mile and a half from the city limits and on the North Windham highway to Providence and Boston, has been admitted by in sore need of reconstruction for many years. The petition is signed by John A. Macdonald, commissioner of the state highway department, Ernest P. Chessebro, first selectman of the town of Windham, Louis Lux of North Windham and C. E. Williams, manager of the American Woolen company at Shawsheen village, Andover, Mass. The present bridge, which has been given considerable deprecating publicity in these columns previously, is a narrow wooden structure which combines with death-curve approaches to make of it a constant menace to safety. When concrete surfacing was laid over the highway two years ago it was understood that the plan was to build a new concrete span over the railroad tracks at a mild angle to eliminate curving approaches.

A high mass of requiem was celebrated at St. Mary's church at nine o'clock Saturday morning for Pierre Rondeau, the funeral being from the late home 74 Elm street. Rev. J. J. Papillon, the pastor, officiated. Special choral music was rendered with Mrs. Joseph F. Gaudreau at the organ. Burial was in St. Joseph's cemetery where a committal prayer was read by Rev. Fr. Papillon. The bearers were Abram Rondeau, Edgar Rondeau, John Surprenant, Eusebe Boldue, Napoleon Rondeau and William Bergeron.

The 34th anniversary of Purinton Temple, No. 2, Pythian Sisters was celebrated at a meeting Friday night with visitors coming from Hartford and Manchester.

Included in the business was the appointment of a general committee to arrange for the Grand Temple convention which will be held in this city October 16, next, this committee to be composed of Eva Adams, Lena Gates, Mary Snow and Ella Gurley. A baked bean supper was served on tables decorated in keeping with St. Patrick's day. A musical entertainment in charge of Catherine Higgins included a piano solo by Doris Burnham; banjo solo, William Hart of Hartford; vocal solo, Elaine Hardman; and banjo and piano duet, Celia and John Hardman. This was followed by dancing.

While St. Patrick's day was not observed generally locally, this fact did not however abate the popularity of "the wearing of the green." Green was in evidence on individuals in the nature of scarfs, handkerchiefs, hatbands, neckware, etc, while rhinestone, bows and shoe decorations were displayed by the flapper element. Beautiful green shades were effectively carried out in special window trimmings, one of the windows of Butleman's store being among those to attract considerable attention, especially among the fair sex.

The funeral of Mrs. Arlona May Griggs was held at the Methodist Episcopal church, Rev. Harold H. Critchlow officiating, at two o'clock Saturday afternoon. Burial was in the new Willimantic cemetery where the officers of Violet Rebekah lodge, No. 57, I. O. O. F., conducted a committal service at the grave. The bearers were Fred Woodward, Charles Mass, Channing H. Morrill, Charles Beardley, Frank P. Bradway and William Smith. Arrangements were in charge of Avery and VanZandt.

The board of directors of the Willimantic Welfare bureau have elected as officers for the year the following: President, John C. Wilcox of the Willimantic Trust company; first vice-president, Mrs. Frederick C. Williams; second vice-president, Mrs. Christopher C. Cass; secretary, Miss Elizabeth P. Anderson; treasurer, Pierre J. Laramee; chairman of finance committee, Mrs. Bertha Thompson; chairman of advisory committee, Miss Elizabeth Stone; chairman of publicity committee, Rev. Frederick C. Williams. Ways and means are being devised for the financing of the bureau for the year.

The humane treatment of animals as sponsored by national Be Kind to Animals anniversary week, April 15-21 will be pleaded locally through the church pulpits on April 15, and fitting programs arranged by the teachers in the public and parochial schools of the town.

Hail that came during the night and a drizzling rain today, followed Saturday's spring-like weather. The storm was not considered serious enough, however, to offset several unmistakable signs of the early approach of spring as reported Saturday. Joseph Mathieu of North Windham said that while feeding his poultry Saturday morning he saw a flock of robins, he and mmebers of his family counting 14 birds in the flock. Rural Mail Carrier George H. Arnold substantiated this report of the northern return of the red-breasts by seeing two robins in the yard of the Adam Kusnate home ni the Flanders district of the town of Coventry.

Mrs. George O'Neal of upper Main street entertained at a surprise party in honor of Mrs. Ira Perry Friday evening. A green color scheme was carried out and music furnished for entertainment. Present were Mr. and Mrs. Rose Potter, Mrs. Minnie Johnson, Mrs. Louis Day, Elmer Perry, Mrs. Iva Perry, Mrs. Martha Vergerson, Leonard Burr, Norman Burr, Mr and Mrs. George O'Neal and daughter Gertrude O'Neal.

Rev. William S. Beard of New York, former pastor of the First Congregational church here, occupied the pulpit today in observance of Loyalty class Sunday. His subject was The Big Parade. Rev. Mr. Beard also addressed the union meeting of the young people of the church in the evening. While here he is guest at the home of Mr. and Mrs. Raymond A. Parker.

Harry Kaufman, wholesale news dealer of this city has been awarded a light delivery truck as the winner of a circulation contest staged by a New York newspaper. The contest was among 40 wholesalers representing cities the size of Willimantic.

Colonel J. Wright Chaffee has been entertaining Mr. and Mrs. Arthur D. Chaffee and duaghter, Ruth and Marion of Higganum.

Police Chief Thomas F. Grady has received notice of the restoration of the operator's license held by William J. Lawrence of Walnut street.

Homer Sumner, manager and John Buck, assistant manager of the Worcester Academy swimming team were with their team in New Haven Saturday for the New England championship contest at Yale university. Both young men are residents of this city.

Mr. and Mrs. Abraham Butleman entertained the employes of Butleman Ladies Clothing store with an excellent chicken dinner today at their home.

Mrs. N. D. Webster entertained the Congregational church Thimble club o fwhich Mrs. W. C. Norris is leader Friday. Mrs. Elmer Spears of Westfield, Mass., was present as guest.

Mr. and Mrs. Julian Norton and son of Bristol were week-end guests of Mr and Mrs. William Smith of Pearl street.

Miss May E. Davison was a Hartford visitor Saturday.

Harold Wolfe who spent a ten day furlough with his parents, Mr. and Mrs. William A. Wolfe of South Coventry, has returned to the naval training station at Newport, R. I.

The Misses Helen Reise, Marion I. Clelland and Katherine Bunnell motored to Boston, Mass., where they spent the week end.

Mrs. Charles Grant of Hartford is spending several days as guest of Mr. and Mrs. Fred W. Deming.

Mr. and Mrs. James Hanley and daughter of Rita of Bridgeport, have been spending the past week with friends.

Mrs. William A. Buck is visiting with her daughter, Mrs. Edward Ellsberg in Westfield, N. J.

Mrs. Elmer Spears returned to her home in Westfield, Mass., Saturday after a twelve weeks' stay with her parents, Rev. and Mrs. W. C. Norris.

Miss Esther Taber had as week-end guests her sister and husband, Mr. and Mrs. John T. Broadfoot of Providence, R. I.

Mrs. E. Hanson of Orange, Mass., formerly of this city, was a week-end visitor here.

Mr. and Mrs. A. C. Persons entertained a bid whist club with a St Patrick's day party at their home Friday evening.

LEBANON

When the annual meeting of the Lebanon Creamery Co. was held recently, the superintendent, O. L. Pultz, gave a report for 1927, 13,030 pounds of butter made; received for butter, $10,492.15; received for cream, $4,889.45; received for buttermilk, $464.60 The following officers were elected: G. H. Hewitt, president; W. G. Thomas, vice president; F. N. Taylor, treasurer; O. L. Pultz, secretary; F. N. Taylor and O. D. Fuller, auditors.

At the Congregational church Sunday morning, Rev. Walter Vey preached a very interesting sermon. The C. E. meeting was led by Mrs. Walter Vey.

At the Baptist church, Rev. A. G. Littlefield preached a fine sermon, from 2 Cor. 5:4.

As many of the young people wished to attend the union service at the Central Baptist church, Norwich, and hear Miss Margaret Slattery speak, the C. E. service was omitted.

Rev. and Mrs. A. G. Littlefield attended the ministers' meeting in Mansfield Center Monday.

Mrs. William Clark entertained the members of Gov. Jonathan Trumbull chapter, D. A. R., at her home, Monday evening. At the close of the meeting Mrs. Clark, assisted by her sister, Mrs. Arthur Hewitt, served a delicious lunch of waffles with maple syrup, cake, pineapple and marshmellows, desert and cocoa. Fourteen were present.

Mr. and Mrs. O. L. Pultz and Mr. and Mrs. F. N. Taylor spent Sunday with Laverne Pultz at Worcester, Mass.

Mrs. Ella Foster and son, Edwin, called on Mrs. Foster's aunt in New London Sunday evening.

There was an all-day meeting of the Mission circle in the chapel of the Baptist church Tuesday with a good attendance.

Mrs. Emma Danielson is spending a few days with Miss Harriet Hewitt.

Mr. and Mrs. C. M. Geer spent Monday with Mrs. Geer's sister, Mrs. Milan Whitaker, at South Killingly.

Mr. and Mrs. Napoleon Blanchette of Glasgo were week-end visitors with Mrs. Blanchette's father, Claude Campbell.

Lebanon grange, No. 21, P. of H., held its meeting Thursday evening at Grange hall. It being officers' night, the program was given by the different officers. A reading, Farm Business in Washington, by the overseer, Elmer Geer; solo by Ceres, Beatrice Littlefield; reading, Lindy's Boyhood, by the chaplain, Mrs. Carrie Abell; talk on u/s of old papers, by the lecturer, Mrs. A. C. Hoxie; auction of statues, with Worthy Master Clarence Geer auctioneer; reading, St. Patrick's day, by the lady assistant steward, Miss Marion Campbell. Following the entertainment, coffee and doughnuts were the lunch.

E. A. Hoxie received a shipment of 2,000 chickens the past week.

F. G. Bruce and Arthur Bruce were in East Lyme Thursday.

Mrs. Jacob Leglar was at Chestnut hill the past week with Mrs. Charles Goodrich.

NOANK

HOWARD BROWN IN INDIANA MISSES BEING A HERO

Howard Brown left the village a few weeks ago on his way to Hollywood to enter the movies. A letter had reached Harold Sweet telling how well the young man is getting on. He writes "I reached Indiana after hitting a bad snowstorm that tied up everything. Just before reaching this city I was in New London, Ohio, and could not get any work; a long bread line was formed. Me and my banjo gave a concert for a small crowd coming out of a box shop. I played and sang for 30 minutes and told some jokes. The crowd gave me a big hand and I got 10 dollars in my hat. But jobs are nowhere in sight—never saw anything like it before. I saw an old Ford car with 12 cities' names written all over it, two young fellows were touring the country raising money to go to college in Cincinnati. Their homes are in Springfield, Ill. They told how many miles they have been also selling postcards of the rattling good old Ford. Red Brown told them the goal he is trying to reach, California and be a star in the movies like Charles Murray. They said "Good luck to you!" Young Brown wants to know how is John Ashly's Corn Cob club coming along. Has the winter started or is Indian summer still with you Noankers. Tell Treasurer Billie Fitzgerald of the Saturday Night club that the wrist watch the club members gave me on my farewell send-off is going strong and keeps good time. Wakes the birds up in the morning! He also writes: "I had an experience while in Indiana. A young boy named Terry McKane was playing near a brook and fell in. The boy called for help and as I was going by I heard the cry, saw him going down for the second time. I jumped into the water and saved the boy's life. His mother came on the run and asked the funny man of Elm St., what had happened, he told her and she got mad and said I pushed the boy into the water, so instead of being the hero I got the devil! I am feeling fine. Will write the next letter in Hollywood."

Gordon Clark has shipped as mate on board the Alice K.

Miss Mary P. Johnson is spending a few days in Niantic with her cousin, Miss Jessie Harris.

The Hammer Nine Baseball team that set the town going, having a fast team a few seasons ago cleaned up everything in this section. The players are house carpenters for Uncle Eugene McDonald at Groton Long Point. At the noon hour Friday a meeting was called by the president, Geo. McDonald to talk over plans for the coming season. Manager Paul Mike Sullivan was elected while Lefty J. Bennett is the choice for captain with the team. Big H. Mallory, an ex-minor league player from the International league is a first baseman, a good hitter and a 210 man on the bases It was voted to get new suits, the color blue. Treasurer Steve Austin says there is no money in the treasurer so it was voted to have a cake sale. The Hammer Nine players are practicing under Coach Foxy Billie McDonald but the season will not start before the middle of May. The next meeting will be held at the home of Manager Sullivan.

A carload of Maine ice is at the railroad station for a local ice company. It is being carted away by trucks.

Freeman Rogers is confined to his home by illness.

Kert Brown has shipped on boat Grace, after flatfish.

Steamer Quickstep is on the north ways at the shipyard leaving repairs and alterrations made and the water line is to be repainted by Frank Porter. When the steamer is put in the water again it will be fixed up for cod fishing at George's banks. A new crew will arrive in a few weeks, all ready to step aboard the steamer.

A strange automobile was in the village on its way to New York. The driver, Sam McNulty, told a few young fellows about a red fox running in front of his car. He ran over the fox breaking its leg, thought he had a fur for his wife. Getting out of the car to claim his prize, Mr. Fox had hopped into the brush and he could not find it after hunting for it over two hours. So on the automobile went. It is the first time in a long while that a red fox has been heard of around this section. Farmers with a dog will go out after the fox.

Arthur Fitch has returned to Westerly.

Chief H. Park was a week end caller at Deep River.

Billie Banks is spending a few days on Block Island.

PRESTON

The grange met Tuesday evening. A class of five, Mrs. Fred Benjamin, Misses Laura Pierce, Florence Pendleton, Laura Moulton and Arthur Fuller was obligated in the first and second degree by the master, Harold Muttart. Following the business meeting a fine program was presented in charge of Brother Merle Woodmansee. It included a piano solo, Sister Edith Muttart reading, Brother George Clark, address, by spuervisor of schools for this town J. F. Connelly. A rising vote of thanks was given Mr. Connelly for the interesting address. Doughnuts, cheese and coffee were served by the feast committee, Mrs. Harold Muttart and Miss Evelyn Butter.

The Ladies' society of the Congregational church met at the vestry for an all-day session Thursday. Much work was accomplished. At 1 o'clock a delicious chowder prepared by Mrs. Carrie Shedd and Miss Annie MacClimon was appreciated by about 20 There was a very pretty St. Patrick's day favor made by Mrs. Clark. During the social hour after lunch, contests provided amusement and business was transacted.

The boys' 4-H club met Wednesday evening.

A number about town are ill with the mumps.

The Baptist society met Wednesday for an all-day session at the vestry. The members spent the day sewing and at noon a splendid lunch was served.

A man just returned from the Arctic regions said that the North Pole would have been reached if his huskies had not given out. "But I thought those dogs were tireless," exclaimed an old lady.

"I was speaking," the explorer replied, "in a culinary sense."—Montreal Herald.

WESTERLY

ROY NOYES INJURED—HELGE NORDIN DISAPPEARS

(Special to The Bulletin)

WESTERLY, R. I., March 18—Roy Noyes, 20, son of Mr. and Mrs. Robert Noyes of Cross Mills is a patient on the danger list at the Westerly hospital where he was taken about 3:15 this morning as the result of his Studebaker auto overturning, at a turn in the Boston Post road near the King Tom farm in Charlestown. Noyes accompanied by Helge Nordin, who is employed by Thomas L. Arnold of Arnolds, was returning home from leaving Thomas L. Arnold, 2nd at the Westerly railroad station to return to his studies at Yale, after visiting his uncle's home in Charlestown. When a tree was struck by the roadside the auto crashed into a stone wall and overturned, pinning Noyes beneath it. A passing car with New York plates reported the overturned car, with two unconscious men near it, to two smelt fishermen returning home and a telephone call was sent for the ambulance of the Westerly Sanitary corps which when it arrived took Noyes to the Westerly hospital but did not find his companion.

At the hospital Noyes was treated by Dr. John W. Heltrich, and found to have a fractured skull, with two bad cuts. At the time he was extracted from the auto wreck his feet were reported as sticking through the broken windshield. Consciousness was not regained until about 9 a. m. at the hospital.

Nordin, 21, who was born in Sweden, had been employed by Mr. Arnold for the past four years, a short time after the auto accident went to the Arnold place and taking his Essex car was thought to have gone for a physician but upon his non-appearance Sunday afternoon, fear was expressed that Nordin may not have entirely recovered from the effects of the accident and is suffering from a mental lapse.

FIRES OUTSIDE DISTRICT CARED FOR BY DEPARTMENT

(Special to The Bulletin)

WESTERLY, March 18—Saturday afternoon and night the Westerly fire department responded to two fires outside Westerly Fire district boundaries. Shortly before 2 p. m. Fire Chief George E. Egger received a telephone call from the farm of Dr. William C. Thompson on the old Potter Hill road that a grass and brush fire had spread beyond control and was approaching the woods on the Nathan Saunders farm, across the old Potter Hill road from the Thompson farm. The brush fire-fighting truck with a score of men responded to the alarm from box No. 33 sounded by Westerly Automatic Telephone central at the direction of Chief Egger. Several acres were burned over, but the firemen prevented the flames reaching the woodland and sweeping over many acres toward Boom Bridge.

At 11 p. m. an alarm was sounded for No. 33 by a telephone call from Bradford where a basement fire was burning in the frame building owned by Peter Grilla, on Main street across from Bradford post office. The first floor is occupied by a G. A. and P. Tea store under Manager Hutchins and the second floor apartments by the families of Robert Sankey and A. Vuono. Neighbors aroused Mrs. Sankey who was in bed asleep in her apartment, before she was endangered by the smoke which later filled the rooms of the building.

The Ahrens-Fox pumper with First Assistant Engineer Robert Bonner and some twenty-five firemen made the run to Bradford, where the contents of the booster tank were emptied into the basement where the flames were burning wooden packing boxes near a partition. Before the arrival of the pumper the cellar windows and openings had been closed to prevent a draught, until the water could be turned into the cellar, from which dense smoke rose inside and out of the building. Bradford firemen from the B. D. A. plant stretched a fire hose line on a jumper reel from a mill hydrant corner of Bowling lane and Main street as far as it would reach to the residence of Dr. David Marr. A coupling gate was attached and many lengths of hose from the Westerly truck were laid to the burning building and the water was pumped from the mill to extinguish the flames. Firemen with smoke masks entered the cellar to complete the work of drowning out the blaze. Most of the damage was from smoke.

Frank Acolina, 16, son of Mrs. Angelina Acolina of 55 Pleasant street, is a patient at Westerly hospital recovering from a fracture of the skull. His injury was received late Friday evening when he fell from the rear of a grocery truck at the junction of John and Granite streets. His head struck the hard road surface and he was rendered unconscious. He is a member of the student council of Westerly high school and president of the sophomore class.

Harley P. Chase post, Veterans of Foreign Wars auxiliary held a St. Patrick's day dance Saturday evening in the Westerly town hall to music by the Crandall-Sutcliffe orchestra. Winners of the prize fox trot were Miss Lucina Bauerle and Alva Crandall. The judges, Mrs. Bessie Cranston, Miss Mary Driscol and Thomas Wright. The committee in charge of the affair was Mrs. Helena Bean, Mrs. Margaret Greenman, Miss Ethel Kenyon and Mrs. Bessie Cranston.

With favorable weather conditions this (Monday) morning it is hoped that work may be started on the laying of brick in the rear wall of the new central fire station headquarters on Union street. On Saturday, workmen were engaged in clearing about the rear foundation cement wall and leveling off the ground in readiness for the handling of the brick, where unfinished brick will be laid below the grade line. The partition foundation wall between the proposed shop end of the structure and the large storage room was also poured on Saturday. Some 1400 pressed face brick of Harvard red from Barrington, R. I., a carload lot, are already under cover at the rear of the building. The granite course blocks for the water table have been cut at the Smith Granite Works and delivery can be started today (Monday.) With the steel skeleton work in place some appreciation can be gained of the size of the new fire station which in width will be but 15 feet shorter than the front of the high school building, corner of Broad and Granite streets.

This (Monday) morning Judge Arthur P. Sumner in Washington county superior court will begin the fourth day of the trial of the contested Morris-Morris divorce case when witnesses for the defence will continue on the stand. The case which was heard in the September term of superior court at Kingston and with the husband the petitioner, was denied, now has him as the defendant and is being heard without jury.

Charles B. Clark of Wakefield, R. I., was the guest of Westerly relatives Sundoay afternoon.

Thirty mebers of the Drake & Walker All Colored Revue troup after playing in Westerly the past week left town on the Sunday morning accommodation in a special car for Providence to appear in Woonsocket the coming week. A special locomotive took the scenery and properties through in time to permit a matinee appearance.

A woman passenger on a Sunday noon west-bound express on the New Haven road informed the conducter who asked for her ticket that he "would have to see the president of the United States." Unable to comply with the request immediately, the conductor on making the Westerly station stop, sent word to a railroad detective Hawkshaw, at New London to have arrangements completed by the time the train arrived at the Whaling City.

The dinner which will conclude the Intra-club Bridge Whist tournament, in which the side captained by Dwight Freeman defeated the aggregation of George Smith in the roms of the Westerly Square and Compass club is to be held Wednesday evening, March 21st at the inn. The committee of arrangements is William R. Chapman, and Captains George Smith and Dwight Freeman.

William Brennan of East Greenwich was a Pawcatuck guest Saturday, friends being pleased to observe his improvement from a recent attack of infantile paralysis.

William C. Smith of New York, formerly of Westerly, was the week end guest of local relatives.

Charles E. Redford returned on Sunday afternoon to his home in New London after visiting friends in Pawcatuck.

Miss H. Louise Ayers has left for Pittsburgh, Pa., to visit for several weeks at the home of her brother, Hobart B. Ayers, while he is away on a vacation visit for his health.

Miss Gladys G. McLaren, a Westerly daily commuter to New London, has completed her stenographic duties in that city.

Mrs. William Richleau returned Sunday to her home in Baltic, after visiting her son-in-law and daughter, Mr. and Mrs. Derosier.

STONINGTON

The Senior class of Stonington high school held a Shamrock tea and bazaar in the Community house during the week. Tea was served at 4 p. m. and at 5 p. m. members of the class sang Irish airs. Dancing began at 8 o'clock and was continued until 11. A good sum was secured by the students. On the hike of the Girl Scouts Saturday the girls destroyed caterpillar nests which are in abundance in the north section of the town.

Rev. W. L. Burdick, of Ashaway conducted the service at the First Baptist church at 10:30 a. m. and 7:30 p. m. Kenneth Burdick, soloist of the Baptist church of Westerly, sang at the evening service.

Rev. Ernest M. Ligon, of Connecticut college preached at the Second Congregational church service Sunday at 10:30.

Nicholette Squadrito, of New Britain spent the week end here with her parents.

The American Velvet Athletic association held a masquerade dance in Arion hall Saturday evening which was attended by a large crowd.

At the Royal Neighbors' meeting in the Burtlle hall five social members were added to the membership.

Miss Alvida Lewis of Willimantic Normal school spent the week end here at her home.

Mrs. Abbie Carley of Amherst college and Miss Mary Carley of Saint Margarets school, Waterbury, are spending a vacation as guests of Miss Hulda Bowman.

Miss Wilhelmina Stanton of New York spent the week here at her home.

Miss Catherine Levens R. N. is the guest of relatives in Newark, N. J.

Mrs. Lorenzo D. Fairbrother is to entertain the Comfort club this (Monday) evening.

The Stonington high school basketball team went to Storrs and entered the tournament for the state basketball championship conducted by the Connecticut Agricultural college.

Five students of Stonington high school taking the commercial course will leave on Saturday morning at 7 o'clock with instruction to take part in the shorthand and typewriting contests to be held in Bridgeport under the direction of the Connecticut Business Educators' association.

STAFFORD

A meeting of the Home Bureau club is to be held at Grange hall Friday March 23rd. Miss Mason of the farm bureau extension service is to give the first of the public talks on Home Furnishings, illustrating her talks with slides.

In the passing of the Rev. James N. Thresher, 93, Stafford loses one of its oldest residents. Death occurred Tuesday morning at the home of his brother, Henry C. Thresher. The funeral was held at the Baptist church Thursday afternoon a t2 o'clock, Rev. F. W. Tholen conducted the services and Mrs. Tholen sang two hymns. Burial was in Hillside cemetery, Monson, Mass.

Mr. and Mrs. Charles H. Phillips were guests last week of Mr. and Mrs. Roy Guyer and family.

Henry Lyon of West Woodstock has been the guest of his sister, Mrs. Emily Goodell.

At the Sunday evening service Rev. E. E. Eno and the children gave the story of the prodigal son. It was very impressive. Mrs. Eva Bugbee and Mrs. E. E. Eno sang solos which added much to the service.

Mrs. E. E. Eno has been the guest of her daughter and the latter's family for several days in Springfield.

Mrs. Selah Walbridge has been the guest of her sister, Mrs. Edgar Kennedy in Springfield.

Mrs. Frank Clark and family of Glastonbury have been guest of Rev. Charles H. Ruffles.

GURLEYVILLE

Samuel Morse is at work again at Storrs, after being ill with the grip for a few days.

Mr. Chobot and family of New York have purchased from Albert Steiber, his farm and intend to reside on it.

Miss Doris Wood was the guest over the week-end of Misses Irene and Merlam Taylor, of South Coventry.

Big Change in Face Powders

A good face powder today must do more than merely remove shine—it should stay on longer, prevent the pores from getting larger, spread smoothly, and leave a peachy look on the complexion. A new French Process Powder called MELLO-GLO does these things. MELLO-GLO is truly wonderful. You will simply love it. The Porteous & Mitchell Co.

Dr. Caldwell's 3 Rules Keep You Healthy

Dr. Caldwell watched the results of constipation for 47 years, and believed that no matter how careful people are of their health, diet and exercise, constipation will occur from time to time regardless of how much one tries to avoid it. Of next importance, then, is how to treat it when it comes. Dr. Caldwell always was in favor of getting as close to nature as possible, hence his remedy for constipation, known as Dr. Caldwell's Syrup Pepsin, is a mild vegetable compound. It can not harm the most delicate system and is not a habit forming preparation. Syrup Pepsin is pleasant-tasting, and youngsters love it. It does not gripe. Thousands of mothers have written us to that effect.

Dr. Caldwell did not approve of drastic physics and purges. He did not believe they were good for human beings to put into their system. In a practice of 47 years he never saw any reason for their use when a medicine like Syrup Pepsin will empty the bowels just as promptly, more cleanly and gently, without griping and harm to the system.

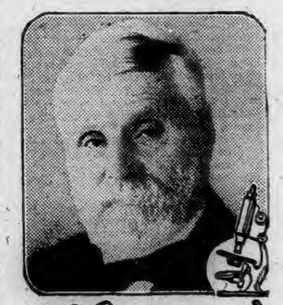

W. B. Caldwell M.D. AT AGE 83

Keep free from constipation! It robs your strength, hardens your arteries and brings on premature old age. Do not let a day go by without a bowel movement. Do not sit and hope, but go to a druggist and get one of the generous bottles of Dr. Caldwell's Syrup Pepsin. Take the proper dose that night and by morning you will feel like a different person Use Syrup Pepsin for yourself and members of the family in constipation, biliousness, sour and crampy stomach, bad breath, no appetite, headaches, and to break up fevers and colds. Always have a bottle in the house, and observe these three rules of health: Keep the head cool, the feet warm, the bowels open.

We would be glad to have you prove at our expense how much Dr. Caldwell's Syrup Pepsin can mean to you and yours. Just write "Syrup Pepsin," Monticello, Illinois, and we will send you prepaid a FREE SAMPLE BOTTLE.

find out — what makes the MAYTAG so popular

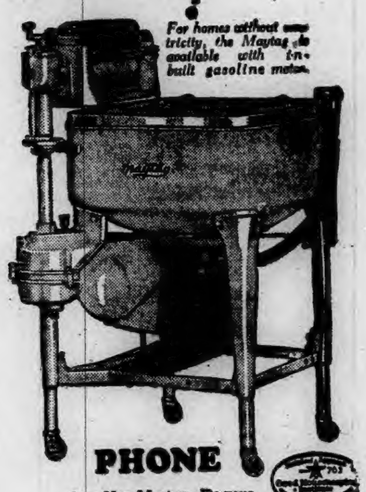

For homes without electricity, the Maytag is available with the built gasoline motor.

FIND out how to make your hardest household task easy and pleasant. Let the New Maytag do your next washing FREE. It will take only an hour or so, and you will discover real washday happiness.

Find out how the Maytag washes everything clean without hand-rubbing, even grimy work-clothes. It is speed and thoroughness which won world leadership for the Maytag.

Find out why the big, roomy, seamless, heat-retaining cast-aluminum tub holds an unusual amount of clothes. Find out all about the New Maytag—its quiet, smooth-running, steel-cut gears, the neat, durable, lacquer finish, and the marvelous soft Roller Water Remover.

Deferred Payments You'll Never Miss

THE MAYTAG COMPANY
Newton, Iowa
Founded 1894

PHONE for a New Maytag. Do your next washing with it. Find out why this "new-day" washer has sold itself to over a million homes. If it doesn't sell itself to you, don't keep it.

Permanent Philadelphia Factory Branch, Maytag Building—851-3-North Broad St., Philadelphia, Pennsylvania

C. M. SHARPE

312 MAIN STREET, NORWICH, CONN., TELEPHONE 2820
NEW LONDON, CONN.—SHARPE-TURRISI, Inc.
PUTNAM—Telephone 717-3
DANEILSON—Telephone 236

Maytag dealers everywhere follow the standardized rule of sending a Maytag to a home to do a week's washing free, and without obligation of any kind. This is the way all Maytag Gyrafoam Washers are sold. The Maytag *must* sell itself solely upon its performance in the home. It *must* wash everything to your entire satisfaction. *Must* wash everything quicker, easier and cleaner than other washers. *Must* wash everything—even collars, cuffs and wristbands, without hand-rubbing. *Must* prove to you, in your own home, that it is the most helpful home-laundering unit you have ever seen or used.

Maytag Aluminum Washer

DANIELSON

MACHINE SKIDS AND OVERTURNS; NO ONE HURT

(Special to The Bulletin)

DANIELSON, March 18—A wet and slippery highway surface and the application of brakes of a Studebaker car coming down Hall's hill at South Killingly early this afternoon resulted in the machine skidding and turning over twice before it came to a halt. Mrs. D. F. Madge Holmes of 1413 Narragansett boulevard, Cranston, R. I., was driving the machine, which is registered in the name of her husband, Daniel F. Holmes. Riding with Mrs. Holmes when the accident occurred was her husband's mother. The women escaped from the wreck without any serious injury. State Officers Elton Nolan and Emil Castagne of Danielson barracks checked up the accident. The damaged car was towed to a garage here. The occupants of the machine were en route to Danielson to visit with Mr. and Mrs. Henry D. Crosby of Academy street when the accident occurred.

Twenty friends of Miss Dorothy Burton gathered at her home for a St. Patrick's party, and were most delightfully entertained. The home and the tables were prettily decorated in green, and there was an apron and cap of green for each of the guests. Green frosting for the cakes, and ice cream served in the form of shamrocks were other interesting little details indicating how the plans for the party were worked out. The evening was given over to various diversions and was altogether pleasing to the participants.

Drivers of motor cars here continue to complain that they are being subjected to a great deal of worry through persons walking carelessly in the streets, inviting accidents, when, many times, there are good sidewalks, which they ignore. The utter carelessness with which so many people risk injury or death by cars, has given rise in the minds of some drivers as to what liability really rests upon them if they should, through some untoward circumstance hit one of these aptly called jay-walkers. The contention of these drivers is that, under the circumstances, the law should not be too severe with them. There are a few who believe that a court might exonerate them from responsibility if they could show beyond all reasonable doubt that the walker and not the driver was responsible for such an accident as is herein discussed. The average operator of a motor vehicle is mortally afraid of hitting a person with his machine, but were he as careless as hundreds of people are here, as to walking in the streets when there is no need of doing it, the casualty lists would number 50 a day. The motorists are clamoring for some protection against this unwarranted hazard to which they are subjected. All they ask is reasonable familiy protection upon the part of others. There is nothing high hat at all in their attitude. They feel that the walker should be as much concerned as to not getting hit with a car as the driver is not to hit anyone—just a 50-50 proposition.

The situation here has become so bad that numbers of people will deliberately walk in the center of a street, with a good sidewalk within a few feet, and absolutely ignore the approach of a car, forcing a driver to stop for them. Aside from the danger of accidents that such conduct invites, it really isn't at all fair. And it may be mentioned that some of those who do such things are owners of automobiles themselves.

Michael Molinski of Elmville should be, and probably is, grateful for the fact that he has a family. The family was a potent consideration in saving him from going to jail Saturday, when he pleaded guilty before Judge W. Fenner Woodward in the town court to operating a motor vehicle while he was under the influence of an intoxicant and for transporting liquor without having a permit to do so.

Molinski was fined $5 on each count, with costs, and given a suspended sentence of 30 days in jail. He was represented by Attorney Harry E. Back. The family enters into the case because the members of it likely would become town charges during any period that Molinski might be locked up, and for this reason he escaped a more severe penalty than was meted out to him.

On Saturday night, March 10, Molinski drove his car into a pole on Franklin street, near St. James' church. Happening along, State Officer Elton Nolan checked up the accident, found the driver to be in an intoxicated condition and a few gallons of liquor in the machine.

Mrs. Alice Pray, 83, widow of Henry W. Pray, died about 11 o'clock Friday night at the home of Mr. and Mrs. Marvin Kies on School street. Mrs. Pray was born in Norwich July 4, 1844, a daughter of Thomas and Marie Fanning Fitzgerald. Practically all of her long life was lived in the town of Killingly, and for years she was a resident of East Killingly. Mrs. Pray leaves two daughters, Mrs. Marvin Kies of Danielson and Mrs. Chauncey Chase of Jewett City, and a son, Luther, of Danielson.

What may be termed the first step along the long road that will lead to the state and national elections next November, as things political go, will be taken Monday evening of this week when republicans of Killingly will hold a caucus to name delegates to the republican state convention to be held in Hartford, April 17-18 to elect delegates to the republican national convention. As in other presidential years, Killingly has numerous caucuses to occupy attention during the next few months. Another matter that will claim the attention of the voters this week is the annual borough caucus Tuesday evening.

Official winter made today what may be its last stormy gesture, for Wednesday brings the beginning of spring. Hail snapping viciously against screens and window panes early this morning forecasted to early risers a Sunday dominated by the vagaries of a northeast storm. The hail later gave place to rain and cold and penetrating conditions for those who remained out of doors. The storm knocked off church attendance and was largely responsible for ever so many people enjoying a real day of rest, for it was just the kind of day to cling closely to family firesides, and, that it would appear, is what the great majority of people did.

Mrs. John Merrick Paine has gone to Boston to remain for a few weeks.

Mrs. Nelson Gauthier of Broad street is a patient at St. Vincent's hospital in Worcester, having undergone a surgical operation.

Mrs. Mary Taylor of Webster spent the week end with her sister, Miss Katherine D. Aylward.

Today Miss Clare Sullivan of Pawtucket was a guest of Mr. and Mrs. L. E. Kennedy of Furnace street.

Mrs. Antonia Thomashefski, 69, died Saturday at the home of Mr. and Mrs. Millet Radio in Moosup. The deceased was a native of Poland.

Mr. and Mrs. H. E. Lillibridge and son of Naugatuck were visitors here over the week end with Mrs. Minnie Lillibridge.

Today John Day of Providence was a visitor here with his aunt, Mrs. Stella Prentice.

William P. Perkins is confined to his home by illness.

A mid-Lenten dance at the armory on St. Patrick's night attracted attendance from numbers of eastern Connecticut communities.

At one o'clock Saturday afternoon the fire department answered a call for a chimney fire at the George Cook house on Oak street. There was no damage to the property.

Rev. E. E. Scates of Jewett City is to supply at the Union Baptist church in East Killingly incident to special services he is to conduct at the Baptist church here during the current week.

James A. Herrenden of Lowell was a visitor with friends in Danielson over the week end.

Experiences of the past few days have taught motorists to avoid country roads hereabouts for the time being, as they are rutted and rough.

Monday night will be Travel night in Killingly grange, so called because of special talks that are to be given on Honolulu and Canada.

Major E. L. Darbie will make his annual inspection of the headquarters company at Putnam Monday evening of this week.

Persons having batteries, ties or other articles at Goulet's garage, Union street, are requested to call for them immediately. Charles E. Ayer, trustee. —Adv.

JEWETT CITY

SURVEY SHOWS TROUT BROOKS ALL ABNORMALLY HIGH

Two local trout fishermen, who never "wet a line" until the brooks are right, were out at the week end looking things over. The report at night was to the effect that there is no need getting out the rod quite yet. Of the eleven best brooks in Griswold, there is not one down to its normal spring water stage. Local brooks have fared well in stocking allotments, and have received from the state hatcheries within the year, close to fifty cans of fingerling trout.

Twenty-five years ago through the efforts of the late P. B. Driscoll, and former Game Warden W. H. Bennett, an attempt was made to get wall-eyed pike into local waters. Twenty cans were placed in the Aspinook reservoir, between Canterbury and the dam, but for some reason, never one was caught with hook and line. Last year, this town made a record for big trout, caught from one bridge. William Purdon and Dr. Jennings both hooked two-pounders. As is often the case, a small Polish boy, trying for bull-heads, with a black alder pole and a night-crawler for bait, hauled one out into the road that weighed in the borough, as soon as the boy could get here, but two ounces short of three pounds. This was the largest square-tailed brook trout, but one, ever on record here. The late Sam Carpenter caught one, through a hole in the ice off Tracy's island that weighed 4 pounds flat.

Baked bean and frankfurt supper, Cong'l vestry Tuesday, 5:30. Tickets at Slater library, .40 and .25.—Adv.

Finn's tonight. West Point with William Haines. Leach's Orch.—Adv.

At intervals between Jewett City and Putnam, and between Norwich and New London on the state road, are long lines of heavy snow break fences. These snow breaks were set up at places where deemed necessary to make a break in the long wind sweep, where northeast gales were allowed too much opportunity to pile up snow drifts in the highway. A traveler through this territory today, inquired in a local store, as to what they were, he supposing them to be movable fences, whereby a lot was made smaller or larger for the benefit of grazing stock. A listener sought for information as to the last date when these long lines of "snow breaks," did service, in their intended capacity. The answer seemed to be, "Who Knows?"

Piano players for the week evening services this week in the Baptist vestry are as follows: Monday evening, Mrs. John Davis; Tuesday evening, Miss Beatrice Cathcart; Wednesday evening, Mrs. Geo. Prior; Thursday evening, Mrs. Geo. Sparks. The Solo Singers will be: Monday evening, Miss Verna Tarbox; Tuesday evening, Mrs. E. E. Scates; Wednesday evening, Miss Winifred Scates; Thursday evening, Miss Florence Quimby; Friday evening, Mrs. Geo. Prior. All these services are open to the public. Rev. C. J. Armstrong, of Danielson is the speaker for each evening.

Howard R. Campbell, of Bayonne, N. J. was a week end visitor at the home of his cousin, Mrs. H. Gordon Willis.

Misses Dorothy Paul and Jean Burleson spent the week end in Hartford and with their sisters, Mrs. A. H. Strickland in Middletown and with Mrs. Richard Meyer in New Britain.

The American Legion auxiliary meets this (Monday) evening.

Delwyn Martin, of the Dudley Bible institute is at his home for a week.

AMSTON

The St. Patrick's supper held at the church Thursday was well patronized and a staff of handsome waiters was on the spot ready to take orders. The menu comprised Irish stew, salads, beans, cakes, ornamented with green, and coffee. After the supper an entertainment, "Bits of Ireland," was given.

Clarkson F. Bailey and son, and Ned Raymond attended the recent bouts in Willimantic. Miss Ruth Raymond and Mrs. Bailey attended the theatre.

Miss Ruth Raymond spent the week-end in Westchester, the guest of Miss Dorothy Raymond.

P. Gross has returned after spending six weeks at his New York home.

The Amston Inn is to be opened this spring under the same management as last year.

Thomas N. Nagle was in Willimantic during the week.

The workers of the Electric company are trimming branches, preparatory to stringing the wire. It is hoped that Amston may enjoy the service by next winter.

The Doubleday twins have been ill but are now able to be about.

Mrs. Clarkson F. Bailey was in Middletown at the week-end.

Mr. and Mrs. E. W. Raymond are recovering from mumps.

News was received late Sunday evening of the death of Miss Jane Wilde, at Mansfield. She was formerly of Jewett City and her body will be brought. She is survived by a sister-in-law, Mrs. Jennie Wilde of Plainfield.

The right kind of "smile" never does any harm at a prayer meeting.

For All Skin Eruptions

Serious skin ailments should always be cared for by a competent specialist. But no matter what type of eruption afflicts your skin, you will find it soothing, refreshing, healing, to bathe with fragrant tar soap. Pine tar is antiseptic and healing. Physicians have recommended Packer's as the standard brand for 55 years. Packer's is popular for all toilet purposes. At all drug and department stores.

PUTNAM

HEADQUARTERS CO. TO BE INSPECTED THIS EVENING

(Special to The Bulletin)

PUTNAM, March 18—Members of the Headquarters company of the 43rd Division will assemble Monday evening at the new armory for federal and state inspection of the company. The inspecting officers will be Colonel Foreman of the United States Army of the 1st corps area of Boston, Colonel Foreman will be the federal inspector. Colonel J. F. Gohn, U. S. A., senior instructor for the 43rd division of Connecticut and Colonel H. L. Bissell, U. S. P. N. D. O., wil be the inspecting officers for the state. Major E. L. Darbie, commanding officer of special troops for the 43rd division will also be present.

Captain John J. McGarry, commanding officer of the headquarters company stated that every officer and enlisted man in the company will be present tonight to answer roll or they will be subject to a fine provided in the Connecticut general statutes. Captain McGarry has his company recruited to full strength, now allowed him by the state national guard authorities. During the past few weeks many men have been enlisting in the company.

Captain McGarry has extended a cordial invitation to the public to attend the inspection of the company Monday evening at 7:30 p. m.

The Boy Scouts of St. Mary's church officially opened the new armory Saturday evening when they held a St. Patrick's day whist and entertainment. More than 600 people jammed the new building to witness the high class vaudeville acts and the card parties. The drill hall was prettily decorated with the Stars and Stripes joined to the flag of the Irish Free State. The new Irish flag passed many people unrecognized. It is similar in design to that of the Italian national emblem, the colors being green, white and orange.

The evening's entertainment was opened with a concert by the orchestra, followed by the whist party. After the prizes were awarded the feature of the evening started. The vaudeville opened with a versatile entertainer, Edward Connelly. This act was followed with a magical presentation by William Banfield. Miss Lucille Bowen, a fancy dancer interpreted all of the latest dance steps. Miss Bowen was very clever and was well received by the audience. Tommy and Shauter, a juvenile dance team gave exhibitions of many of the old Irish jigs and they continued their act with many of the latest jazz steps. This entertainment was followed up with Creedon and Rice, who gave many of the latest dancing steps. John Ross of Waterbury tickled many with his original interpretation of "Pat Rooney." Ross is a comedian of high clas and much ability. The program ended with a group of musical selections by a quartette from St. Mary's choir.

The boys sold ice cream and green carnations during the course of the programme, from which they netted a goodly sum.

The Cargill Council, Knights of Columbus assisted the boys with the arrangements. The affair was highly successful and the proceeds will go towards the outfitting of the newly organized troops.

St. Patrick's day was largely observed in Putnam Saturday. During the day green was the predominating color, throughout the city. Shamrocks and green carnations were given out to patrons of the local theatres Saturday. In the evening many social functions were held by the fraternal organizations. Over the radio many listened to the favorite Irish songs that were broadcast in accordance with the day.

The members of the Hook and Ladder company from the central fire station were called on Saturday morning to answer a four stroke alarm. The fire was in an open lot near the Prentice Ice house. The fire was burning rapidly when the firemen arrived, but was quickly subdued with the aid of chemicals before it could do any further damage.

The company was again called on Sunday morning to extinguish a chimney fire at the home of Mrs. Louis Chandelaine on School street. The blaze was confined to the chimney and was overcome with chemicals. No damage resulted.

The weekly card tournament between the Elks and the Masonic clubs will be played Monday evening at the Elks club.

A meeting of the Anselm Mayotte post, of the American Legion was held Friday evening at the home of Commander and Mrs. Martin B. Robertson, on Center street. The ladies of the legion held a meeting and made all necessary plans toward the formation of an auxiliary for the legion, with the expectation of applying for a charter during the coming month.

The Legion members discussed plans for the observance of Memorial day and for the annual banquet in honor of the intended visit of the department commander, and other matters of general legion interest.

Following the group meetings, the parties joined forces with ladies and the fun started beginning with soap bubbles and not ending until long after refreshments were served.

Edward Keefe of New Haven was a week end visitor with his parents Mr. and Mrs. M. R. Keefe of Ring street.

Harry Davis of Boston spent the week end with his sister Mrs. Joseph Schmanscha of Walnut street.

Francis H. Murphy of Sunnyside was in Norwich Sunday.

Mrs. Mary Harris of Woodstock avenue celebrated her 82nd birthday Thursday afternoon at her home. In the afternoon many friends gathered at Mrs. Harris's home and wished her success during the coming year. A birthday cake was made by one of her neighbors, the cake was cut by Mrs. Harris and each one present was given a piece. Although Mrs. Harris has passed her 82nd milestone of life, she gets out every day and does her daily shopping. She is a regular member of the Second Congregational church and is well versed on the topics of the day and also enjoys attending the motion picture shows.

Mrs. Harris is the widow of William R. Harris of Putnam. He was at one time owner of the Harrisville mills in Harrisville. In years past this little village west of Putnam was a progressive manufacturing village. The Harrises lived there many years, and when the north end of Woodstock avenue started to become one of Putnam's residential sections, Mr. Harris acquired land there and erected the house where Mrs. Harris now resides.

The members of the Drop-In-Class of the Second Congregational church met Friday afternoon at the home of Mrs. E. I. Simpson of Fremont street. During the meeting reports of the officers for the year 1927 were read. The reports showed that the class was in a good financial condition and had accomplished much work during the year.

Plans for spring and summer meetings were made. In April, the class has arranged to have Frank R. Barber, head of the American Junior Achievement league speak before the members of the class. Mr. Barber was formerly superintendent of the rural schools of Woodstock and Pomfret and is well known in Putnam. The members of the class are arranging to have Mr. Barber speak in some local auditorium where they can invite the public to attend.

Saturday afternoon at her home Miss Dorothy Bradford celebrated her fourteenth birthday with a party, which many of her little friends attended. Miss Bradford is the daughter of State's Attorney and Mrs. Howard C. Bradford of South Main street.

As spring approaches the old question of a suitable swimming pool again arises in Putnam. Since the state improved the road at Harrisville and erected a new cement bridge over the Little river, they took away the little bend in the river where the water deepens, that was known for many years as the "Old Swimmin' Hole." Since this pool of water was taken by the state and bridged with concrete, Putnam has had no adequate bathing place, except Roseland lake, which has proved to be out of reach of many.

Just what steps will be taken to replace the old pool is not known, but it is hoped that action will be taken to build a new bathing place before the hot summer months arrive.

Richard Gilpatric of Pottstown, Penn., is spending a few weeks with his mother, Mrs. Irene W. Gilpatric of Church street.

Luke White of Hartford was in Putnam over the week end as the guest of his parents Mr. and Mrs. Michael R. White of Eden street.

Miss N. Alice Dalton of Northampton, Mass., spent the week end as the guest of Mr. and Mrs. John H. Bulger of Farrows street.

Mr. and Mrs. Joseph McQuillan, Gerald H. Noonan and Miss Mariam Powers of Providence were the guest of Mr. and Mrs. John H. Bulger of Farrows street, Sunday.

Mrs. Constance Welsh Perkins Sherwin died at her home 570 Park avenue, New York, Friday. She was the wife of Robert W. Sherwin who, with two children, survives. Mrs. Sherwin was the daughter of the late Mr. and Mrs. Samuel Welsh. In her early life she made her home with her uncles, J. Lawrence Perkins and Russell Perkins, of Pomfret. She was married to Mr. Sherwin in September, 1917. Her husband is treasurer and a member of the board of directors of the Commonwealth Bond corporation.

SUPERIOR COURT CASES AT PUTNAM THIS WEEK

Windham county superior court assignments at Putnam, Judge Edward M. Yeomans, presiding:

To court, Wednesday, March 21, Rose O'Clair vs. Louis O'Clair; Thursday, March 22, Mildred M. Houlihan vs. Schwartz Bros., Inc.; John P. Houlihan vs. Schwartz Bros., Inc.; H. Fitch Johnson vs. John Borgesson, D. A. Next week to jury, Tuesday, Mar. 27, Charles L. Dawson, appeal from probate will of Annie E. Dawson; Tony Postemski vs. Harold Cunningham, D. A.; to court, Tuesday, March 27, (to follow jury cases) William H. Kenyon et als appeal from probate will of David S. Kenyon.

GALES FERRY

Fletcher Wilson, who has spent the winter at the home of Mr. and Mrs. Lawrence Washburn, the latter Mrs Wilson's daughter, in Larchmont, N. Y., arrived here Tuesday and is the first summer resident on the Bluff to open his cottage.

The March meeting of the teachers of the schools of the town of Ledyard was held Wednesday afternoon in the school house at Gales Ferry with supervisor James F. Donnolly presiding. They discussed the giving of the Stanford Achievement test. The April and May meetings will also be held here. The prize speaking and spelling contest of the schools will be held at Grange Hall, Ledyard Center, May 16.

Miss Grace E. Povey, who has been ill for about two weeks at her home here, will be able to resume her duties at the New London Public Library Monday.

Mrs. Robert Miller and Miss Gertrude D. Allen of Long Cove, were guests at supper Tuesday evening of Mrs. Andrew P. Miller. Miss Allen was the overnight guest of Mrs. Miller.

The Jolly Cookies and So-ers, the local 4-H club, met with their leader, Mrs. R. Irving Hurlbutt, at Wood Lawn farm Friday afternoon. Miss Rose Norcross, the president, presided. Club songs were sung and a short business meeting was held. Bernice Percival was added to the entertainment committee to fill the vacancy caused by the resignation of Ethel Lane. Plans are being laid for an entertainment to be given in March. A demonstration of the thimble case was given by Margaret Parker and Velma Atkins. Rose Norcross and Helen DeRusha demonstrated the making of a kimona nightdress. Stunts were enjoyed, led by the first year girls during the social hour. Chocolate and saltines were served.

PLAINFIELD

This (Monday) evening March 19, the republicans of Connecticut will meet in caucus to start the preliminaries of the coming elections. Locally the republican caucus will be held in the town hall at Central Village. Plainfield republicans will meet to elect four delegates to the state republican convention and four to the congressional district convention to be held in Hartford, April 17 and 18.

Doris, the youngest child of Mr. and Mrs. Everett Babcock caught her arm in the wringer of the electric washing machine during the week. Her arm is badly bruised.

Roy Lamothe, son of Louis Lamothe recently received honorable mention at a poster contest for springtime openings of the Willimantic stores. He is a pupil in the eighth grade at the grammar school.

Mrs. Lyman Eisnor has scarlet fever. Two of her children have recovered from the disease.

Edward Hall remains in a critical conditions at his home.

Mr. and Mrs. John Lees are confined to the house ill with grip cold.

Dr. Elmer Bennett is able to be out after his illness.

The Ladies' Aid society met in the vestry during the week and tied a quilt. Supper was served at 6 o'clock.

George Dodge who has been working at Cape Cod is at home for a week's vacation.

Mrs. John Bradford is ill with grip.

Callers recently at Mrs. Winifred Gardner's were Mr. and Mrs. George Johnson and daughter, Clifford Rathbun and son, Mrs. Hannah Sawyer and W. Egleston of Westerly, R. I.

Funeral service of Mrs. Wallace Salisbury was held Wednesday at the First Congregational church, Rev. William C. Prentiss officiating. Burial was at Packer cemetery. Mrs. Salisbury leaves her husband, two small children, Wallace and Ella, a brother in New Britain and two sisters and a brother in Austria.

Phyllis Vaillant has the mumps.

Copies of the St. Paul's illustrated 1927 year book just out have been distributed to parish church members and others. Among the pictures in the book is a photograph of the late president of the Woman's auxiliary branch, the choir and the members of the 1927 English tea party, the cast in the play "Fortune Hunting" presented at the Community house.

This week a gasoline Kiddie Kar began regularly to replace the steam train from Plainfield to Providence This is for passengers only. The gasoline car made its first trip from Providence last Sunday night. The regular trip of the car will be only from Plainfield to Washington, R. I., where passengers to Providence will transfer to a regular steam train.

MYSTIC

ST. PATRICK ENTERTAINMENT IS GIVEN BY SODALITY

Columbus hall was crowded Saturday evening, when the Young Ladies' sodality of St. Patrick's church presented a program under the direction of George R. McKenna. Minstrel melodies with many popular songs were given by the entertainers and they were loudly applauded. Part two, a comedy in one act, "Boosting Bridget," made a big hit. Following the entertainment, there was dancing.

Funeral services for Robert H. Nichols, who died in Plymouth, Mass., Wednesday, were held in the local Methodist church Saturday afternoon at 2:30 o'clock. Rev. Lyman G. Horton, D. D., officiated and Palestine commandery, No. 6, K. T. conducted the committal service. The bearers were Knights Templar and burial was in Elm Grove cemetery. There were many present as Mr. Nichols lived here a number of years and leaves numerous friends. The floral pieces were especially beautiful.

Mr. and Mrs. William L. Main and daughter, Hazel, went to Providence Friday and brought Mr. and Mrs. William Benjamin home with them for a visit of some weeks. Mr. Benjamin is a brother of Mrs. Main and has been in poor health for the past three months.

Mrs. Howard Sims, of Portland, Me., is visiting her parents, Mr. and Mrs. John Kennedy, in Old Mystic.

Florine Dow camp, Royal Neighbors, is to meet this (Monday) evening.

Benjamin H. Hewitt has returned from a trip to Florida.

Mrs. George D. Johnson, Ethel Johnson, Lulu Allen and Freddie Friswell were in New London Saturday afternoon.

Mrs. Artis Stoddard gave readings at the Eastern Star meeting in New London Friday evening.

Clark H. Brown is having the house which he recently bought on Pearl street repaired and shingled.

Mr. and Mrs. George B. Higbee have returned from Haddonfield, N. J., and Philadelphia, where they spent their honeymoon.

Mystic Academy Parent-Teacher association gave a whist Friday night in the schoolhouse. Five tables of whist and three of bridge were in play. High score at bridge was made by Mrs. Harry Hill and low score by Mrs. Lowell Ralph; high score in whist by Mrs. B. Lapin and the consolation award went to Mrs William Stanton.

Mr. and Mrs. James E. Stark went to New York Saturday and today (Monday) will meet their daughter-in-law, Mrs. Whitney W. Stark, and sons, Whitney W., Jr., and James E. Stark, when they arrive from Paris on the Leviathan. Whitney W. Stark had been in Paris about three years, representative of the Goodrich company of Akron, O., was recently called to take a position in Akron and Mrs. Stark followed as soon as it was convenient. Mr. Stark will be at the pier to meet his wife and after a few days in New York they will go to Akron.

David Wilbur had a small party Saturday night in observance of his eighth birthday. He had a birthday cake with eight candles and received several gifts.

Mr. and Mrs. Lucius Pendleton, Mr. and Mrs. George Cassel, James Norman, Ellison Beckwith, Miss Betty Pendleton, Miss Mildred Pendleton and friend, George W. Brooks, W. L. Main, J. E. Thompson, Miss Hazel Main, Miss Annettee Ricker and Miss Ruth Dodd attended the minstrel show in North Stonington Grange hall Friday evening, put on by Ashaway grange.

Mrs. Inez Steadman, of Old Mystic, was invited to the home of Mr. and Mrs. Samuel Higbee in Mystic Saturday night for supper. When she arrived, she found the dining room decorated with green paper and balloons and the table decorated and a birthday cake in honor of Mrs. Steadman's birthday. Gifts were awaiting her and a most enjoyable evening was passed. Mr. and Mrs. George Higbee, who were married last Monday, were guests, '13 being present.

Acoma, N. M., an Indian pueblo, is the oldest inhabited settlement in the United States.

Quality+Service+Economy

SPECIAL FOR THIS WEEK

SIMMONS' DAY BED

Nationally Known

Complete with heavy felted Cretonne Mattress. Ends finished in Walnut. While they last .....

$19.90

$1.00 Delivers This Day Bed to Your Home.

BALANCE $1.00 WEEKLY

SCHWARTZ BROS.

The Big Store With the Little Prices

74-86 MAIN STREET NORWICH, CONN.

A Stylish Blouse

It's color these days, that makes a garment stylish! With a fifteen-cent envelope of Diamond Dyes, you can make an old or faded waist smart as any on display. Keep all your clothes stylish—through the quick magic of home dyeing.

Beautiful dyeing or perfectly gorgeous tinting is easy, if you'll only use original Diamond Dyes (true dyes). Brighten the house, too: curtains, spreads, etc., are Diamond dyed in an hour or less; right over other colors.

FREE: Your druggist gives you the Diamond Dye Cyclopedia; valuable suggestions, easy directions, actual piece-goods color samples. Or write for illustrated book Color Craft, postpaid from DIAMOND DYES, Dept. N16, Burlington, Vermont.

Diamond Dyes

Just Dip to TINT, or Boil to DYE

ASPIRIN

The whole world knows Aspirin as an effective antidote for pain. *But it's just as important to know that there is only one genuine Bayer Aspirin.* The name Bayer is on every tablet, and on the box. If it says Bayer, it's genuine; and if it doesn't, it is not! Headaches are dispelled by Bayer Aspirin. So are colds, and the pain that goes with them; even neuralgia, neuritis, and rheumatism promptly relieved. Get Bayer—at any drugstore—with proven directions.

Physicians prescribe Bayer Aspirin; it does NOT affect the heart

Aspirin is the trade mark of Bayer Manufacture of Monoaceticacidester of Salicylicacid

FREE!

A Wonderful $10.00 Premium If You Buy A New Gainaday

Now

We Will Give Free A Pease Clothes Tree

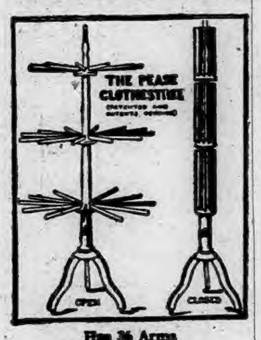

Has 36 Arms 40 Feet Hanging Area

Electric Washer

For A Limited Time Only So Act At Once

Free Trial Year To Pay

A Phone Call Will Bring It

City of Norwich Gas & Elec. Dept.

"AT YOUR SERVICE"

Phone 3070.

1790 1928

Norwich Bulletin and Courier

Entered at the Postoffice at Norwich, Conn., as second class matter
Telephone Calls:
Bulletin Business Office 480
Bulletin Editorial Rooms 35-2
Bulletin Job Room 35-3
Willimantic Office, 854 Main St. Telephone 1121-2.

138 YEARS OLD

Printed every day in the year except Sunday.
Subscription price 12c a week, 50c a month $6.00 a year.

Members of The Associated Press
The Associated Press is exclusively entitled to the use for republication of all news despatches credited to it or not otherwise credited to this paper and also the local news published therein.
All rights of republication of special despatches herein are also reserved.

Norwich, Monday, March 19, 1928

Daily Average Circulation
WEEK ENDING MARCH 17, 1928:
13,424

THE S-4 RAISED

Under favorable weather conditions the S-4 has been lifted from the bottom off Provincetown and towed to the drydock at Boston. Good luck attended these week-end efforts for once the air pressure was turned on for the pontoons and the several rooms of the underwater boat everything proceeded favorably, even the northeaster withholding its fury until the lost sub had been gotten to a point where the danger of its going to the bottom again was overcome.

All this work of raising the S-4 went according to schedule. It was just what was expected, but it required three long and anxious months to get everything in readiness for this great effort. Whatever may be said or thought about the need of appliances which will provide greater safety for the underwater boats, or for those that will make it possible to raise the sunken ones quicker, the stories which are told of the dangers involved by those who work about sunken craft at a depth of 100 feet, the handicaps imposed by a problem of that character and the care that must be taken to see that all details are properly taken care of all serve to demonstrate the huge task that is involved when a submarine has to be lifted from deep water.

Although it has been a winter's job to raise the S-4 conditions have been favorable considering the season. The navy department has had the services of the best in advisers and divers and now after the warship has been relieved of the remaining members of the crew whose lives were taken it is to be hoped there will be found some evidence that will indicate why the underwater boat did not see the coast guard vessel approaching or, seeing it, failed to get out of the way.

The S-4 has been raised earlier than had been predicted and will permit the continuation of the investigation which has been suspended until it was brought to the surface. Few probably realize the difficulties which have had to be overcome in raising this vessel and raising it so that it could be kept afloat. The common wish will be that there be no more such disasters.

IMPROVING AN OPPORTUNITY

In most every community questions are frequently asked as to the reason for laying the streets out as they are, and comment upon the arrangement is very apt to be anything but complimentary.

Without a doubt if the task of laying out such cities should be confronted today there would not be much in the new plan that would resemble present conditions. Not much chance prevails for a radical move of this kind, although from time to time streets are widened, extended or straightened, while new ones are built. Many more improvements of this character would be attempted if the job didn't involve so much expense. There would not only be a different plan for the city streets, but there would be different buildings, with greater protection against fire and with regulation as to the type and character.

As the result of its recent conflagration the city of Fall River has been confronted with a rebuilding problem on a large scale. Fall River wasn't wiped out but some of its prominent buildings in the very heart of the city were and now that the rebuilding of this business section is faced it is a time for making the layout as advantageous as possible and for determining the character of the buildings that are to be built. Fireproof structures helped to combat the disastrous fire of February. It is to be expected that the efforts will be made to have the new structures of such a type in order to prevent a repetition of the great fire.

It is apparent that Fall River is alert to the importance of having the right action taken at this time. Before the ruins had stopped smoking it got busy and named a planning board which is now hard at work in its endeavor to so guide the reconstruction that the city will not only be better served and satisfied now but in the years to come. While there is no chance to replot the city there is a chance for insisting upon better conditions and better fire protection and Fall River is to be congratulated upon its efforts to accomplish such.

KILLED BY AUTOS

If we are at all impressed by figures we cannot fail to grasp the full meaning of the report which has been made by the census board showing that for the year ending with the 25th of February there were 7,196 persons killed by autos in 77 leading cities of this country.

Look at it any way you please and that total is too much. It shows an increase of 466 over the year previous when as a result of the frightful toll that is being exacted the number should be less. It is of course true that the number of automobiles is larger, and that more people are to be found in the streets and highways, but with such convincing evidence of the danger set forth almost every day in many more than the 77 leading cities there is ground for much greater care than is exercised.

No one would think of placing all of the responsibility upon the auto drivers or upon the pedestrians. There are instances where one is to blame and some where the other is. There are those cases which will have to be regarded as unavoidable accidents, but that doesn't mean that there is any justification for the snuffing out of nearly 7200 lives a year. Too many of those deaths were needless.

Judging by the figures for the last two years we can anticipate that there will be a still larger total next February for there will be more cars and more people. It will all depend upon whether there will be more care used by all concerned. Campaigns in behalf of greater safety are regularly conducted. Instructions are given to school children to look out for themselves in the streets and there are statistics which show that commendable results are being obtained from this effort. Not until there is full recognition of the peril by those who may do the killing or those who may be killed can it be expected that there will be a reduction of the yearly total. The number is appalling, many times greater than the death list in most disasters. There is an opportunity for great numbers to do valuable preventive work, but the statistics do not show that it is being done as rapidly as the demand for it increases.

TOWN CLERK BURT

It is going to sound strange for some time to refer to Town Clerk Burt, after having associated the name of Charles S. Holbrook with that office for the past 28 years, but there are good reasons for believing that the selectmen have made an excellent choice in naming Harold S. Burt to fill the vacancy until the next town election.

Since the last city edition Mr. Burt has been efficiently filling the office of city treasurer. He was a choice of the citizens for that position by a large majority and the manner in which he has taken hold of the duties, made changes in the office and administered the affairs since has made a very favorable impression upon all who have had business in connection with that office.

Though he has not been long in public office he has demonstrated the qualifications for greater responsibilities and in selecting him for town clerk the selectmen have picked a young man who is well known, able, courteous and affable and who it is believed will creditably discharge the duties that are involved, including the town treasurership and the office of registrar of vital statistics.

Mr. Burt steps into an office where few men have served but for long terms. Norwich has recognized the desirability of getting and keeping efficient men as town clerks, whether they are republicans or democrats. It will not surprise if Mr. Burt's conduct of the office between now and the next election is of such a high character that the townspeople, when they get the chance, will insist upon his retention of it.

THE SHIPOWNERS' TROUBLE

Repeatedly has it been said that one of the greatest encouragements to American shipping would be a revision of the shipping laws which would end some of the restrictions which have to be met, but which do not confront the shipowners of other countries. American ship owners are handicapped and then expected to compete with those who operate under no such restrictions but on the other hand get help from their governments through subsidies.

One of the strong davocates of such relief is Captain Dollar, long known in the shipping business and for the past four years the operator of that line of former government-owned liners which give an around the world service.

Captain Dollar has had experience in all kinds of ship operation. He knows the problems that must be faced and the competition that must be encountered. He likewise knows the effect of our laws upon the ship operators. He has taken over American ships and has been making a success of them in spite of the difficulties, so that there is every reason to believe that the 'round the world line will continue after the term of the agreement with the government has been finished. But while he has been doing this he has also come face to face with what he calls the burdensome, unnecessary and absolutely absurd American shipping laws.

All he says the American ship owner needs is a fair chance. Shipbuilders may need a subsidy, but the operator can get along without it if he isn't encompassed by the laws which stand in the way of successful operation like the parasitic barnacles which impede the progress of the ship. Perhaps if this situation is emphasized enough it will get recognition and relief.

EDITORIAL NOTES

Some one ought to be making the discovery of the first dandelion before long.

The man on the corner says: Two weeks of March sunshine and everyone will be happy.

The resigning member of the tariff board seems peeved that everyone was disagreeing with him.

Thus far it hasn't been announced that Senator Heflin is to be the keynoter at the democratic national convention.

Will H. Hays says he did no wrong. Yet if he had the same job ahead of him again we anticipate he would go about it in a different way.

The mayor of New York has been selected to unveil a monument in the south next month, but he'll probably forget the date or be late for the exercises.

Because she killed her husband with a hammer Velma West has gone to prison but is looking forward to parole in ten years. In the meantime she will be expecting and getting a lot of sympathy and flowers.

WOMAN IN LIFE AND IN THE KITCHEN

SUGGESTIONS FOR THE HOUSEWIFE

When making jelly from prepared powders use left-over fruit juices in place of water.

Because they retain all their natural sweet flavor, baked onions are particularly palatable.

Jam or marmalade make a pleasing filling for a layer cake.

When preparing apples for salad sprinkle them with lemon juice after slicing or dicing them.

A teaspoon of ammonia to one quart of water, applied occasionally, will make house plants thrive.

Powdered camphor sprinkled on the shelves occasionally will keep books in perfect condition.

Cheese with crisp crackers and coffee make a good substitute for dessert.

Medicine never should be left uncovered in the sick room.

For a change brush the top of mashed potatoes with butter and brown in the oven.

The contents will come out easily if you grease the gelatine mold with a little salad oil.

Fried ham is nice served with a thick cream gravy.

Cut-up dates are a pleasing addition to fruit salad.

Piano keys may be quickly cleaned with wood alcohol.

Rice is delicious escalloped with cheese and tomatoes.

A slice of raw potato will remove mud stains from black silk.

A paste of lemon juice and whiting is the best cleanser for bone handles of cutlery.

Water in which vegetables are cooked should be boiling when they are placed in it.

A knife dipped in hot water will smooth the edges of the iced cake.

French dressing may be mixed and kept in a cruet in the refrigerator awaiting any emergency.

String beans are delightful served in a white sauce, flavored with paprika and a little lemon juice.

A PAINT REMOVER.

Clear ammonia—pure, not household—it is claimed will remove paint from windows, even when it has been on a long time. Apply with a scrubbing brush.

PUT COOKIES IN CROCK.

Put hot cookies or doughnuts in a crock with the skin of an orange or lemon. It gives them a very delicate flavor.

SODA SAVES SUGAR.

When stewing fruit use a pinch of carbonate of soda and only half the usual quantity of sugar will be needed.

HEALTH AND BEAUTY.

When shampooing the head of an invalid or child time is saved in drying if the towels are heated. Hang the towels over the radiator and alternate them in the drying process.

When measuring drops of extract or medicine from a bottle, dip your fingers in water and moisten the rim of the bottle in one place, using this place from which to drop the essence. It will drop easily and evenly.

The lemon or lemon juice so freely used to whiten the hands should be restored to only very occasionally. Undiluted lemon juice is a snare and a delusion. Mixed with glycerine in equal parts, and the mixture again diluted evenly with rose water, lemon juice does improve the color if used after washing. But if lemon is applied at all for the removal of stains it should be very well washed off afterwards, or the skin will be yellowed and dried.

Tired eyes are fatal to your pretensions to beauty, and here is a simple remedy that will often restore their brilliancy, to say nothing of refreshment:

Boric acid, ten grains. Distilled water, one ounce. Make up as much of the solution as you please, but keep the proportions as above. Use in an eye bath. It is a help to the lids and surrounding tissues to apply the solution to them also by means of a small piece of obsorbent cotton. By following these directions you will tone up the skin and smooth out those fine little creases that lurk near the corners of the eyes awaiting the passing of the years to bloom forth as full-blown wrinkles.

OIL STAINS ON CARPET.

These are always such discouraging stains, but they can be removed, if carefully attended to. With a clean rag dipped in gasoline, begin rubbing around the edge of the oil stain. Work toward the center, changing to a clean portion of the rag as soon as one part is soiled.

HANDED DOWN.

Furs that are beginning to show wear can be put together without the worn pieces showing and used on the little girl's coat for collar and cuffs. It will give the coat a very smart touch with no added expense — and how it will please the little daughter!

WHY PASTRY IS SOGGY.

The mixture of the pastry may be correct, but the pie not cooked quite long enough and the result—sogginess. The pie should be baked thoroughly and browned well to insure against this condition.

CLEAN IT FIRST.

Never use a brass kettle that has been put away for any length of time without first cleansing it inside and out with salt and vinegar. Then rinse with boiling water.

STRAW BASKET.

Somewhat the shape and size of a round hat-box is a box of woven straw with many bright colored flowers in the design. The box has a cover and would make a decorative note in the living room.

DICTATES OF FASHION.

All black but far from gloomy is the new lingerie made of black chiffon and sheer black lace. The effect is wonderfully attractive.

Extremely chic are large handkerchiefs to carry with the white coat. They are made of navy bue silk with small polka-dots of white over the surface.

The quaintest of bedroom slippers are made of leather bound in gold. They are made of an old last reminiscent of the slippers of Shakespearer's time.

A brand new color, called sunburned beige, is seen in the new hats, which can be worn both in the country and in the city. Needless to say these hats are of felt.

Hand-woven pongee is quite the nicest material for spring and summer frocks, as it comes in a number of lovely colors and is guaranteed to wash beautifully.

Little sister will be suitably dressed if she appears in a brief frock of white dotted Swiss with alternating bands of blue and pink around the neck and sleeves.

A coat of rough homespun, very loose and comfortable, is developed in a becoming shade of deep violet, and has a great bunch of violets of the same shade pinned to one of the pockets.

Whenever the costume demands a touch of formality it is safe to carry a bag made from a paisley shawl. The envelope type is often enriched by steel beads, while others have a touch of gilt embroidery.

For the woman who demands a certain sophistication in her clothes there are delightful new piques suitable for sport clothes. Beside the white ones, there are others with prints upon the white backgrounds.

Nothing could be nicer for an all-around sport coat than a short model made of chamois skin in its natural color. The coat has four pockets and a belt. The upper pockets hold matching vanity and cigarette cases.

FELT BAGS TO MATCH HATS.

Since it has been impossible to oust the little felt hat, designers have turned their attention to making accessories to wear with it. Now the smartest bags are of felt to match the hat, and are made on the lines of a pouch. If one so desires it is possible to have a monogram in brass upon the bag.

TWEED FOR SPRING

Nothing could be nicer for Spring than a suit consisting of a coat, three-quarter length, seven-eighths or hem line, made of black and white or gray tweed, and either trimmed with flat fur that extends to the hem, or else untrimmed. A sweater is worn with the suit.

SEMI-TAILORED SILK SUIT.

For the woman to whom the fluffy type of clothing is not becoming, there is, for southern wear, a smart little suit consisting of a dress of white crepe de chine piped in blue, and a short doubled-breasted coat of the same material.

THE NEWEST BLOUSE.

Blouses are more popular than ever this season, and manufacturers have vied with each other in producing original models. Some very attractive ones seen recently were of pale pink crepe de chine with modernistic motifs of deeper pink and red appliqued to them.

LAUNDRY HINTS.

A good bluing should entirely dissolve in water and contain no iron.

Garments should be ironed until thoroughly dry. Otherwise they will look unsightly at one wearing.

A tiny bag of orris root placed in the water in which handkerchiefs are boiled will give them a faint scent of voilets and banish any odor from the iron.

New stockings will last longer if they are washed before they are worn. Wash them in warm water to which a few drops of ammonia has been added.

Before washing a sweater, measure it and write down the dimensions. After it is washed and rinsed, spread it, back side down, with sleeves outstretched, on several flat thicknesses of clean, soft material. Shape it according to its original dimensions. Turn occasionally until dry.

WASHING HANDKERCHIEFS.

First they are soaked in clear lukewarm water for about half an hour, then they are carefully rinsed. Next, a quantity of borax is dissolved in a bowl of warm water and the hankerchiefs (all of one color) are gently swished about, after which they are rinsed in several lukewarm waters. Then a small basin of milk is brought into use. Into the milk a few drops of violet perfume are poured and then the dainty squares of linen are put in one by one. The milk takes the place of starch and the essence of violet delicately perfumes them. They are then rolled in a clean towel to dry. When they are ironed the result is delightful.

TO REMOVE TABLE RINGS.

For these white rings that hot dishes have an annoying habit of leaving on mahogany tables here is a remedy:

After boiling water had been sprinkled on the pet green tea wagon, which is finished in brushing lacquer, it looked as though it would have to be refinished, as there were more white spots than green on the surface. Two generous applications of hot camphorated oil—ordinary drug store variety—applied with a flannel cloth brought back the color perfectly. A generous rubbing then made the finish almost as good as new. This treatment was used for mahogany furniture with equally good results.—The Delineator.

REINFORCED SOCKS.

One housewife found that her husband wore large holes in the heels of his woolen socks very quickly. To remedy this she took a piece of heavy denim cloth and basted it over the heel of his new socks with strong thread. The socks now last twice as long, and she spends less time darning.

PARTY RECIPE BOOK.

Have a special recipe book for holiday and party suggestions. Then when you wish to entertain you will have a book of reference which you will find useful.

CONCERNING WOMEN.

West Virginia has the first negro woman member of any Legislature in the country.

The breeding of chinchilla rabbits is the unique business engaged in by an English woman.

At the age of 13 years Kamala Bai has the distinction of being India's first woman reporter.

Since the World War no less than 35 women have been candidates for seats in the British Parliament.

In 15 years the Girl Scouts, Inc., has grown from a membership of eight to one or more than 168,000.

Miss Alice B. Sanger has been named appointment clerk of the Post Office Department in Washington.

For the first time in the history of France women are to be admitted to the diplomatic service of that country.

SOOT IS USEFUL.

Dry soot will readily remove grease stains from the top of stove. Dip cloth in soot, rub over spots, wipe off, then polish with a good stove polish.

THE NECESSARY HANGER.

How much fresher and free from wrinkles your dress will keep if it is placed upon a hanger upon removal and allowed to air and straighten out! Form the habit.

RECIPES.

Sweet Potato Pie—1 1-2 cups boiled and mashed sweet potato, 2-3 cup brown sugar, 2 eggs. Piece of butter the size of a walnut. 1 1-2 cups milk. 1-2 teaspoon lemon extract.

Mix these ingredients in the order given and bake in one crust. After the crust has set in a hot oven, bake in a low, steady heat and watch closely.

Mexican Ham—2 cups white vinegar, 2 cups sugar, 2 cups raisins, 2 lemons cut thin, 4 dozen cloves. Soak ham over night and then boil slowly until tender. Boil vinegar, sugar, raisins, and lemons until it becomes sirup-like. Then put your ham in a pan with cloves stuck in it and pour the sirup over it. Bake until a light brown.

YOUR HEALTH

BLOOD PRESSURE AND COMMON SENSE

By Nathan S. Davis, III, M. D., Chicago, Member Gorgas Memorial.

What is blood pressure? It is a measure of the hydraulic pressure in the blood vessels in terms of the height to which a column of mercury must be raised in order to shut blood flow through the arteries off completely. The systolic blood pressure, which is that commonly spoke of, is a measure of the maximum pressure in the arteries due to contractions of the heart. The diastolic pressure is the pressure in the arteries between contractions of the heart.

What is normal pressure? The consensus of opinion is that in the United States a systolic blood pressure of from 110 to 150 is normal throughout adult life, providing the diastolic pressure is about two-thirds of the systolic. Blood pressures constantly above 150 are abnormal; many individuals may have pressures above that point for a short time when under greater emotional or physical strain, with no disease condition present. The first examination by a physician, especially in connection with insurance examinations, quite frequently causes an increase in heart rate in blood pressure.

Abnormal blood pressure, high, or low, are symptoms of disease or of abnormal digestion and assimilation and not diseases of themselves. High blood pressures are much more to be feared than low because they slightly disorders regarding which less is known.

Low blood pressures are met with in debilitating diseases (tuberculosis, cancer, anemias, certain forms of kidney diseases, rarely in heart disease), and in certain forms of chronic bowel trouble.

High blood pressure is not due to kidney disease, although the same thing that causes high blood pressure often also causes kidney disease. It is commonly found in heart disease where it may be necessary to compensate for damage to heart valves, a good sign rather than a bad one. The high blood pressures found in those having toxic goiters is probably due in part at least to the rapid heart rate found in that disease. Increased viscosity of the blood may at times be a cause. The most common cause is probably an increased resistance in the circulation due to narrowing of the blood vessels from spasm or by contraction of scar tissue in the vessel walls.

Heredity and familial habits of eating and living, so difficult to differentiate between, appear to be factors of importance. It is essential that children of individuals with high blood pressure be examined at regular intervals in order that more may be learned about the onset of this symptom and its cause.

Excessive use of meats, salt and condiments in the diet, especially if there is a tendency to constipation, and overeating in general are also important factors.

Successful treatment of abnormal blood pressures, which we must remember are only symptoms, must depend on the success with which the cause can be treated. Until the causes are better known, it must be symptomatic. Rest, relaxation, avoidance of gross physical and mental strain are of utmost importance. A moderate amount of exercise, never violent, is desirable. A well-balanced diet containing the minimum amount of meat, fish, eggs and cheese, an abundance of fruits and vegetables, especially greens, and a minimum of salt, tea, coffee, and alcoholic beverages, has been found beneficial. The removal of all possible foci of infection is indicated.

Various drugs, chemicals and organ extracts have been tried in the management of pathological blood pressure. Some seem to have a distinctly beneficial effect both on the subjective symptoms of the patient and on the height of the blood pressure. However, it is improbable that any single remedy will never be found that will really cure either high or low blood pressure, since their causes are many.

If your blood pressure is high or low, above all do not worry about it. Worry only aggravates the condition. Follow the advice of a capable physician and the condition will be markedly benefited, especially if it has been present for only a short time.

Stories That Recall Others

No Splinters

Little four-year-old Tommie, with his parents, was spending the week-end at the home of his aunt and uncle. The aunt, who is an excellent cook, had prepared a number of excellent dishes, among them a delicious pudding flavored with cocoanut. When the Sunday evening lunch was served, Tommie said in a low voice to his mother:

"I don't want any more of that pudding with the splinters in it."

Cure for Headache

Mrs. R., who had a severe headache one evening recently, went into the kitchen to get a tablet to relieve the pain. Since she kept her cupboard shelves in perfect order, she thought it as unnecessary to turn on the electric light in order to get the tablet. Trusting to the dim light from the adjoining room, she took a small round object which she swallowed. She left the envelope on the kitchen table. Next morning she found that the tablet, which apparently had relieved her headache, was a sweet pea seed which had been left after the spring planting.

Fellowship of Prayer

DAILY LENTEN DEVOTION

By Rev. Jay T. Stocking, D. D., Federal Council of Churches in America — Copyright 1928.

Topic for the Week
"RELIGION and CHARACTER"
Monday
"Inevitable Goodness"

Scripture—Memory verse. "Who went about doing good"; Acts 10.38.

Read Matthew 7.15-23.

Meditation—Dean Sperry has wittily remarked that this is the favorite text of the 20th century with special emphasis on the "going about." There is no lack of people who are engaged in good work. Every town is full of organizations to promote human welfare. We have very properly emphasized the gospel of service. But there is a finer kind of goodness than what a person practices through organization. These words about Jesus should be translated, "who did good as he went about." How many of Jesus' good works seem to have been done casually and by the way. Consider the phrases, "when he entered Capernaum"; "when he was come down from the mount"; "as he sat at meat." There is no good that we can do that can compare with the good that we are.

Prayer—We beseech Thee, our Father, to pour down upon us such grace as may cleanse and beautify our lives. Grant that we may love Thee with all our heart, soul and mind and our neighbors as ourselves. Then the fruit of our lives will abound and be good. Through Jesus Christ our Lord. Amen.

LETTERS TO THE EDITOR

Sweet Peas

Mr. Editor: If you want a "thing of beauty and a joy forever," get interested in the growing of sweet peas.

At the nurseries or department stores you can get a quarter pound, half pound or less, of the choicest variety of the sweet pea.

Any time after March 1, dig a trench six inches deep across the sunny side of your garden, preferably where the loam is richest.

In due time you will be rewarded by the breaking of the ground across your "sweet pea" line.

Get your brush or wire fencing ready a la ordinary vegetable peas and before your florist exhibits his sweet peas your garden will be a Mecca for all your neighborhood.

MRS. IDA GEAGAN.

Norwich, Connecticut, March 14, 1928.

CHILD TRAINING

GOOD TASTE.

Ruth L. Frankel

Katherine was nine. She had just arranged some flowers that one of her mother's guests and brought.

"Where shall I put them, Mother?" she asked.

"Anywhere you like, dear," her mother answered. "You have very good taste, and I feel sure that we shall enjoy them in the place that you select."

So Katherine stood for a minute studying the room and finally placed the blue vase of pink roses on a window sill where the combination contrasted pleasantly with the dull tan curtains.

Anne was also nine. She passionately hated the color purple and all of its "relations," protesting loudly whenever she was asked to wear a lavender gingham dress in her wardrobe.

"What can you know about it?" snapped the annoyed mother, fastening the child into the hated garment. "This is one of Smith and Gordon's nicest styles and I'm sure I think the dress is very pretty."

So Anne, half sobbing, gazed at her pale reflection in the mirror and vowed that never, never, never, if she ever had a little girl would she make her wear anything she disliked, no matter how pretty she herself thought it.

Children have individual preferences and individual tastes. Sometimes their taste is bad, and mother by precept and example must lead them to see that pink socks really lose all their prettiness when worn with a red dress, and that ruffled, fancy clothes on small girls are a poor choice, excepting on special occasions, because, for one reason, they hamper the freedom of the wearer.

But the wise mother never forces her own personality on her children. Whenever she can because she wishes them to grow up able to decide wisely, she lets them make decisions. Katherine, selecting a place for the flowers at nine, will at twelve or thirteen, appreciate harmony or color in furniture, hangings, and all sorts of things. Her mother is helping her to develop good taste and what is more important still—confidence in her own judgment. Anne, forced to give up her own preferences for her mother's is likely later on to question her own decisions and to be dubious about every choice she is forced to make. It isn't only the lavender dress her mother would force upon her; she would have her accept also the pressing conviction that her opinions are so utterly worthless and unreliable that they must simply be ignored. Probably, this unwise mother will later bewail her child's lack of taste, never thinking that she herself is to blame, while the wise mother will have the double satisfaction of worth while accomplishment and pleasure in her daughter's artistic ability.

A remarkable wig of hammered gold has been found at Ur of the Chaldees in a royal grave, dating back to 3500 B. C.

What Do You Know About Eastern Connecticut?

Questions.

1—What was the name of the first child born in Norwich?

2—What was the date of the birth?

3—When was the First Congregational church of Willimantic organized?

4—What was the number of organizers?

5—Who was their leader?

6—In what Eastern Connecticut community was the Attawaugan hotel located?

7—When was it erected?

8—How many post-offices are in the town of Norwich?

Answers will be found on the classified page.

IN THE DAYS NEWS

Christmas Was Hot

Christmas day was hot but enjoyable, the electric refrigerator is keeping the party in fresh springbok meat and other delicacies, and the radio is pulling in programs from Johannesburg, Cape Town and other South African stations.

These are some of the news items contained in a recent letter from the National Geographic society observatory in South West Africa in cooperation with the Smithsonian institution.

The radio set, sent by the National Geographic society as a Christmas gift to the "weather explorers" who are isolated on the desolate Mt. Brukkaros, in a Hottentot reservation, sixty miles from the nearest white habitation, helps pass the long evenings for the station workers after the day's observations are done and the evening's computations are made.

"The refrigerator," writes W. H. Hoover, in charge of the station, "has been in operation for some time and thus far we have had no trouble with it. At least part of the operating cost will be balanced by the fact that we are able to keep fresh fruit, vegetables and meat for several days, whereas last year it was necessary to use canned goods most of the time and canned goods are very expensive in this country.

"We also are able to have a tray of ice or ice cream once in a while which is rather good in the evening after a day when the temperature has been 100 degrees."

The Christmas celebration was planned largely for little Miss Betty Hoover, less than three years old, daughter of Mr. Hoover, who went out with her father for the 4-year period of the observations. For Christmas she received two dolls from donors she did not know, one from London and one from New York, who had read in the newspapers of her going out with the expedition

The radio arrived the day before Christmas, in time for the party, where the guests were "neighbors" from Keetmanshop, sixty miles away, who brought along a turkey for the Christman dinner, Mr. Hoover wrote. Two of the visitors were sons of a member of the South West African Parliament. From the State's meteorological station at Windhoek came boxes of cakes; and the leopards which sometime are raided the explorers' chicken pen, did not seek to maraud the holiday larder.

But the big scientific news of the letter is contained in paragraphs which run like:

All of which is a scientific shorthand way of giving the monthly average of the solar observations, and each of these cryptic figures represents many hours of painstaking observation and calculation. When four years of such observation and computation have been completed a table will result which, it is expected, will give science another tool in its search for a means of making long range weather forecasts.

Italy has attained third place in international aerial traffic, being surpassed only by Germany and France.

Roaches quickly killed with fragrant, stainless FLY-TOX
Guaranteed

THE PORTEOUS & MITCHELL CO.

Our Daily Special
ONE DAY ONLY — MONDAY
Bleached Turkish
TOWELS
2 for 50c
Extraordinary Value
Every household can use these Towels—at this special price. Size 22x44 (note extra large size)—Bleached Turkish Towels, double thread, heavy weight soft and absorbant. Some are all white, others have attractive colored borders.
At 2 for 50c
It is one of the strongest of our "Daily Specials." As quantity is limited we cannot guarantee this item to last throughout the day.
(SEE WINDOW DISPLAY)
No Mail or Telephone Orders
On Sale Monday Only

Charles D. Foster
Insurance in All Forms
161 Main Street. Tel. 781

Doctor Claims CAMPHOROLE Stops Agony of Rheumatism
How the New Discovery Brings the Marvelous Secret of a N. J. Doctor to Every Suffering Man or Woman.
Thousands are suffering from this horrible condition, which is mostly caused by deposits in the joints. The reason for these deposits is because the blood flows more slowly, and the little spaces in these joints where the arteries end, and the veins begin, are smaller than any part of the body. Therefore, the deposits in the blood are more liable to lodge in the joints of the shoulders, elbows, wrists, knees, ankles, toes, hands, etc.
CAMPHOROLE, the new powerful penetrating treatment of Dr. Brigadell's is rapidly absorbed in these areas and aids the joints in driving out these deposits that cause you trouble. From the first application of CAMPHOROLE you will feel a soothing, healing sensation as it penetrates the tissue, going deep into the joints, easing the trouble, stimulating circulation.
At All Druggists Dr. Brigadell's Camphorole 35¢ Beware of Substitutes
CAMPHOROLE, Inc., ATLANTIC CITY, N. J.

ST. PATRICK'S DANCE HAD RECORD CROWD AT ARMORY

The St. Patrick's night concert and dance at the state armory on Saturday evening, under the auspices of the United Hibernians of Norwich, had a record breaking patronage, with an estimated attendance of over 1,400 people, declared to have been the largest crowd that ever attended a dance in the armory. Moosup, Putnam, Plainfield, Montville, Niantic, New London and Willimantic were represented in the big crowd that left only a small dancing space on the big armory floor.

The evening opened with a concert programme from 8 to 8:30 by D'Atri's Wauregan hotel orchestra, which followed this with a popular dance programme in which were interspersed several old square dances which were heartily enjoyed.

The arrangements were successfully carried out by the following committees from the branches and auxiliaries:

O'Connell branch—Edward J. Sullivan, chairman, Patrick Barry, Michael O'Connor, Thomas P. Connely, Michael J. Duggan; reception committee, Joseph P. Monaher, Timothy C. Murphy, Martin V. Burke.

Emmett branch—Frank Brennen, James Dawley, Mortimer Murphy, John F. McVeigh, James J. Dulloh; reception committee, Joseph J. Cox, Francis Brennan.

Auxiliary No. 13—President Mrs. Mary D. Sullivan, Miss May Nolan, Mrs. F. LaFontaine, Miss Molly Carroll, Mrs. J. A. Niles, Mrs. Mary McNally, Mrs. T. Levitsky, Mrs. Catherine Kilroy; reception committee, Miss Mary E. Hartle, Mrs. Mary McNally.

Auxiliary No. 54—Miss Nellie McCarthy, Miss Catherine Coughlin, Mrs. Annie Brooks, Miss Mary Fallon, Miss Margaret Dwyer, Mrs. Margaret Barrows, Mrs. Nellie O'Neil, Mrs. Mary Brewer, Mrs. Annie Connelly; reception committee, Mrs. Julia Brock and Mrs. Mary V. O'Neil.

SOCIAL WORK CONFERENCE PROMISES FINE PROGRAMME

The Connecticut Conference of Social Work, which is to be held in Stamford from April 22 to the 25th promises to be one of the finest meetings of its kind in the whole history of the organization. Prominent among the speakers will be Dean Charles Reynolds Brown of Yale Divinity school, who will deliver an address on Tuesday evening, April 24. On the same program will be Henry M. Baker, director of disaster relief service of the American Red Cross, Washington, D. C.

The conference will be divided into sections dealing with the general subjects: Children, Community Life, Family, Delinquency and Prevention, Health and Mental Hygiene. "On the program dealing with Community Life will be such speakers as Frederic M. Thrasher, assistant professor of educational sociology, New York university, who will speak on "Boys' Leisure and Gang Activities"; Mrs. Chester G. Marsh, director of the Westchester County Recreation commission, who will speak on "Developing Recreation in Small Communities," and Mrs. Frank W. Barber, director of the Connecticut Junior Achievements, Inc., Middletown, who will have as her subject, "Junior Achievement Work." The program dealing with Social Hygiene will be under the direction of Dr. Daniel E. Shea, and the speakers and their subjects will be: Dr. Walter M. Brunet, of the American Social Hygiene association, New York, "The Part of the Social Worker in Venereal Disease Control Measures"; Mrs. Margaret Wells Wood, of the American Social Hygiene association of New York, "Some Sex Education Problems Which the Social Hygiene Worker Can Help Solve"; Dr. Irene Boardman, school physician of New Haven, "How a Large City May Prevent Diphtheria," and Dr. R. D. Lockwood, health officer of Meriden, "How a Small City May Prevent Diphtheria." The discussion will be opened by Dr. Willard Knowlton, of the bureau of communicable diseases, state department of health, Hartford, and Miss Betsy Mitchell, psychiatric social worker of the Norwich neuropsychiatric clinic, will also have a part in the discussions. An exhibit will be presented in connection with the consideration of Mental Hygiene and the Public Schools.

Stamford citizens are already making arrangements to provide adequate entertainment for the guests who will come for the conference.

The members of
HOPE REBEKAH LODGE
are requested to meet today at 2:15 p. m. at Church & Allen's, to attend the funeral of
Brother Charles Spaulding
CAROLINE HOWARD,
Noble Grand.

BumsteadsWormSyrup
"To children an angel of mercy." Where directions are followed, IT NEVER FAILS. Despite scarcity and enormous cost of SANTONIN, it contains full dose. Stood sixty years' test. Sold everywhere or by mail, 50c a bottle.
Est. C. A. Voorhees, M. D., Philadelphia

Where Disease Breeds Undetected
Germs breed by the millions in inaccessible corners and damp cellars. An easy way to destroy them and keep your house hygienically clean is to put a tablespoonful of Sylpho-Nathol in every pail of water used for scrubbing; wash your garbage pail in the solution, sprinkle dark corners, pour it down drains. Get Sylpho-Nathol at all dealers.

1790 1928
Norwich, Monday, March 19, 1928

VARIOUS MATTERS

Light vehicle lamps at 6:23 this evening.

Springs begins tomorrow, the 20th, at 3:45 p. m.

The O-3 arrived at New London from Portsmouth at the week end.

A number of novelties for dyeing eggs for Easter are on the market.

At Montville, Mrs. Judith Johnson recently sold her home to Norwich purchasers.

The trolley roadbed between Norwich and New London is being put in first class condition.

Auction Madden cigar factory, Tuesday morning, ten o'clock. See advertisement.—adv.

Slickers in all the gay colors made a cheerful note during the disagreeable storm of Sunday.

Red-winged blackbirds have been seen at East Great Plain several times.

Nine architects were given the specifications for a high school building at Groton at the week end.

French residents are noting in an informal social way the coming of Mi-Careme, mid-Lent.

March 19th in the church calendar is the feast day of St. Joseph, foster father of the Saviour.

Doris Pulsifer and Myrtle Greiner led the young people's meeting at the First Baptist church Sunday evening.

At Tolland Postmaster Charles H. Sterry is back handing the mails, after a severe illness with bronchitis.

The umbrella which escaped being wrecked in the nearvale early Sunday morning had a charmed life.

With temperature of 46 degrees Sunday afternoon and a chill drizzle, there was little inducement to go far from home.

About 4 o'clock Sunday morning it began to snow and hail, but by 7 o'clock rain had washed away most traces of the snow.

During Sunday afternoon the reading room at the Otis library was in charge of Miss Louise P. Miner. There were 70 visitors.

Although loaded coal cars are still conspicuous in the long freights going through town, mild weather has hit the coal trade hard.

Saturday proved so pleasant that it started up considerable unexpected trade, many shoppers coming from suburban points to the Norwich stores.

One of the old tenant houses in the lower village at Thamesville, from which the first floor windows have been removed, is utilized as a garage by employes at the paper mill.

The message on the wayside pulpit at the Church of the Good Shepherd (Universalist) reads: Lord, what a change within us one hour spent in Thy presence will avail to render.

A program for Founders' day of the W. F. M. society is being planned at Trinity Methodist church Thursday evening, by the Wesleyan Guild, Mrs. Edwin B. Floyd in charge.

Clam chowder supper, Wed. the 21st. 6.30 p. m., Norwich Town chapel, adults 40c, children 20c.—adv.

Sunday evening, at the Senior hometime of the United Congregational church, the Misses Lucas gave a most interesting talk on a Trip to the North Cape, illustrated by the balopticon.

A police dog owned by William M. Ryan and prized as a watch dog was killed Saturday evening, being run over by an automobile near Mr. Ryan's home opposite Norwich Golf club entrance.

Mrs. Mabel C. Buckingham's offertory solo at Trinity Methodist church Sunday was "Not a Sparrow Falleth," (Abe Lynes). Rev. Albert Abbott of Danielson was the preacher at this service.

Mrs. Abby Hopkins of Central Village assisted in the telephone office in Moosup while Mrs. Olin Potter was off duty called to Sterling Hill by the death of her mother, Mrs. Mary Freeman.

It is noted on the weekly calendar of the Central Baptist church that Miss Dorothy Stewart's address is Harbor sanitorium, Room 1019, 667 Madison avenue, New York, that friends may send her cards.

A strong trend toward plain French marquisettes of good quality is reported in market for use in living and dining room curtains, although filet net continues to be the best seller for this purpose.

Though the Rockville plant of the Belding-Heminway company has been sold, the office is still in Rockville. This was brought out when the annual meeting was held in the office of Lawyer Charles Phelps this month.

There is to be a United States Civil Service examination for vacancies in the Indian field service, department of the interior, and in positions requiring similar qualifications, will be filled from this examination.

Big whist and pinochle tonight Hi. D. Davis Legion, Moose home, 17 prizes. Admission 35c.—Adv.

The property 44 Union street, purchased last week by Mr. and Mrs. Paul Calande, of 44 Williams street, was long the residence of Cornelius Collins, an esteemed and substantial citizen, who died March 6th, 1926.

One of the windows effectively dressed for St. Patrick's day was Collins' millinery, the hats being in varying tints of green. The drapery shon opposite featured emerald tints in silk spreads, over-hangings and the like.

John Exler of the United States Coast Guard and Gladys May Lukens of Cleveland were united in marriage Wednesday night March 7th at the First Baptist church, New London. Rev. Chester H. Howe performed the ceremony.

TWO HURT WHEN AUTO UPSET AT NORTH STONINGTON

(Special to The Bulletin)

WESTERLY, March 18—George D. Malley, 3 Newton Flats, Westerly, is the owner and operator of a Jewett sedan, which overturned on the Norwich-Westerly highway this side of North Stonington about 6 o'clock tonight. Of the seven occupants the injured were William Atkins, 74, of 3 Newton Flats, who sustained lacerations of his left ear, abrasions and shock. An X-ray showed a possible fracture of the ribs. J. J. O'Brien, 54, of 33 Grove avenue, was also injured, both men being taken in the ambulance of the Westerly Sanitary corps to the Westerly hospital and later O'Brien was taken to his own home when it was learned that his injuries were not serious. Two troopers from the Groton barracks visited the scene to investigate. Later they came to Westerly and with the assistance of Police Lieutenant George H. Champlin learned from the hospital of the extent of the men's injuries.

Engagement of Miss Buteau

Mr. and Mrs. Joseph H. Buteau, of 97 Cliff street announce the engagement of their daughter, Miss Myrtle Hilda Buteau, to James C. Stanley, son of Mrs. Mary C. Stanley of 60 Washington street.

PERSONALS

Rev. Henry W. Hulbert, pastor of Groton Congregational church, is ill at his home in Monument street, Groton.

Mr. and Mrs. W. P. Barstow, who have been spending the winter at the home of Cassius Barstow in Windham, have returned to their home in Plainfield.

Rev. and Mrs. John H. Knott, accompanied by Mrs. Winslow B. Gallup of Chaplin, were Norwich visitors during the week and called on Mrs. William Geer.

Mrs. Alice Cosgrove Downes of Willimantic has bought the farm of George Copeland in Westford, and will move there the last of March. Mrs. Downes is teaching the Westford school.

Mr. and Mrs. Frederick L. Wuest of Maple Hill Manor, Newington, formerly of New London announce the engagement of their daughter, Alma Bernice, to Bion E. Smith, son of the Rev. and Mrs. Willias B. Smith of Syracuse, N. Y.

OBITUARY

Mrs. George H. Spaulding

Lavina P. Taylor, 90, widow of George H. Spaulding, passed away at her home, No. 23 Ripley place, Saturday evening, after several months' illness. She was born in Perry, N. Y., Jan. 12, 1838, the daughter of Luther and Abigail Kendall Taylor, but had lived in Norwich since 1862 and in her late home 59 years last October. Mrs. Spaulding was married to George H. Spaulding in Manchester, N. H., in 1860. She was a home lover and interested in all that pertained to her children. Her friends and neighbors remembered her most affectionately all during her illness, which she bore with great fortitude and patience. Mrs. Spaulding was one of the oldest members of the United Congregational church, having become a member of the Broadway church in 1864. She leaves two sons, Walter and Carl Spaulding, and a daughter, Mrs. Charles P. Potter, of Somerville, Mass.; five grandchildren, Lucille, Madeline and Grace Spaulding, Mrs. Norman Whitehead and Dorothy Dewing, and one great-grandchild, Norman Walter Whitehead.

Mrs. Silas B. Jacobs

News of the death of Mrs. Silas B. Jacobs at Pomona, California, on Thursday, was received here on Saturday. Older residents will remember Mrs. Jacobs as Miss Ella Gale, sister of the late Col. Charles W. Gale, and daughter of Mr. and Mrs. David L. Gale, who lived for many years at the corner of Sachem and Lafayette streets. Her early life was spent here and she received her education in the schools of this city. She was married to Mr. Jacobs about 50 years ago, shortly after his graduation from Norwich Free Academy. Mr. Jacobs was a brother of Mrs. Luther R. Case and a nephew of Lucius W. Carroll, with whom he made his home while attending the Academy. After their marriage they resided in Haverhill, Mass., later going to Jamestown, S. D., and then Denver and finally to Pomona, Cal.

Mrs. Jacobs had been a frequent visitor in Norwich when Colonel Gale was living and was always welcomed by a large circle of friends. In recent years, following the death of Mr. Jacobs, about eight years ago, she has spent her winters in Pomona and her summers with her children in Denver. She is survived by four children, Charles S. Jacobs, Mrs. Frank Peters and Mrs. Arthur Stark, all of Denver, and Fred D. Jacobs of Pomona.

Mrs. John Nicholson

Mrs. Hannah Anderson Nicholson, widow of John Nicholson, 61, died Saturday afternoon at 4 o'clock at her home, No. 26 Reynolds street. Although she had been in ill health, due to heart trouble, for the past two months or more, she had been confined to her room only since last Monday. Mrs. Nicholson was born in Sweden, where she was united in marriage with John Nicholson. For about 35 years she had made her home in this city, and was a member of the Swedish Lutheran church.

Surviving Mrs. Nicholson are one son, Rudolph Nicholson, and two daughters, Mrs. Charles K. Tingley and Mrs. Norman P. Vickeridge. There are also five grandchildren.

Charles W. Spaulding

Charles W. Spaulding, one of the few remaining Civil war veterans in Norwich, died Saturday morning at his home, No. 12 Penobscot street following an illness of two weeks. His illness was the outcome of an injury to his hip received in a fall there on November 27th. Mr. Spaulding was the son of the late Elisha and Nancy Spaulding and was born in Norwich, March 13, 1838. He was educated in the public schools of Norwich and just prior to the outbreak of the civil war was united in marriage with Miss Frances H. Tracy of this city.

When President Lincoln issued his call for volunteers Mr. Spaulding enlisted in 1861 as a private in Company D, Third Regiment, Conn. Vol., and after considerable service was finally disabled and discharged. At the time of his discharge he held the rank of first lieutenant.

Returning to his home here he entered the employ of the Adams Express Co., remaining with them for about 45 years. Mr. Spaulding was one of the first of the life members of the New London County Agricultural society and was the last of the original charter members of Uncas lodge, No. 11, I. O. O. F., and Palmyra encampment, I. O. O. F. He was also a charter member of Hope Rebekah lodge, No. 21, I. O. O. F., a charter member of Wauregan lodge, No. 6, K. of P., and was an honorary member of Sedgwick post, No. 1, G. A. R., Sedgwick Woman's Relief corps, No. 16 and Clara Barton Tent, D. of V.

Surviving him are three daughters, Madame Ruth D'Albequerque of Quinto de S. Jose S. Pedro de Cintra, Portugal, Mrs. Faith S. Ryan of Norwich and Miss Catherine Spaulding of Hartford, one son, Waldo N. Spaulding of New Haven and several grandchildren, nieces and nephews.

Mr. Spaulding was widely known throughout the city and town and was highly respected by his many friends who are deeply grieved to learn of his death.

IS FINED IN COURT. CAN'T EXPLAIN STABBING

At the city court session Saturday morning William McMahon, 37, of New Hampton, N. Y., was fined $5 and costs on a charge of intoxication, and judgment was suspended. McMahon was taken in charge Friday night by Officer Peter Driscoll and at police headquarters it was learned that he had two cuts on his right arm, one near the shoulder and the other below the elbow. He had evidently been stabbed but in court could shed little or no light on the affair. He claimed that someone doped him by the needle method and then stabbed him.

Will Play Trumpet Solos.

Raymond J. Woods, son of Mr. and Mrs. James G. Woods of 10 Elmwood avenue, will be heard in two trumpet solos at the Mi-Careme concert to be held at Georgetown university, Washington, D. C. Mr. Woods has selected to play "A Perfect Day," (Bond), and "Deep In My Heart," from the "Chocolate Soldier." Mr. Woods is a sophomore at this school and will enter law school this fall.

32 INJURIES DAILY IN STATE IN 1927 THROUGH AUTOMOBILE ACCIDENTS

Thirty-two persons were injured and property valued at $7,570 was destroyed every day during 1927 because of motor vehicle accidents on Connecticut streets and highways, analysis of state motor vehicle department records reveals. Also, there was an average of one death a day, except for nine days, during the entire year as a result of accidents. The 356 fatalities provided a record of only one less than the greatest annual automobile death toll in the history of the state, while the injury total of 11,979 cases, was 2,100 above the previous high record and the amount of property damage, $2,763,341, exceeded any former year by nearly $400,000.

Ninety-five per cent. of the 26,832 accidents which caused these casualties and tremendous property loss are directly traceable to recklessness and carelessness, the department's study shows. Nearly four-fifths of 20,321 of the accidents are listed as caused by the recklessness of operators. This is an increase over the previous year of 2,223 for accidents from this cause.

A division of the causes of accidents listed under the general heading of recklessness gives 21 "immediate" causes. The most frequently recurring is "failure to give right of way." To this cause are accredited 4,525 accidents. The kind term, "misjudgment," is set forth as the reason for 4,272 others. The next most dangerous of driving habits is "inattention," which was responsible for 3,682 collisions. Other large contributing causes were skidding, 2,213; operating too fast for conditions, 1111; careless backing, 958; driving on wrong side of road, 703; following too closely, 575; intoxication, 457.

Ten other "immediate" causes are given as follows: Inexperience 426; failure to signal, 356; cutting corners, 136; lack of control while instructing, 243; improper parking, 231; cutting in, 116; passing on wrong side, 37; confusion, 19; passing standing trolley, 33; passing on curve, 27; passing on hill, 29; passing at intersection, 36.

One of the greatest contributors to accidents caused by carelessness was the child pedestrian. There were 1,674 accidents to children listed under this item. The "immediate" causes and the number of accidents for which they were responsible were as follows: Crossing the street inattentively, 924; stepping from behind objects before looking, 530; playing in street, 94; coasting, 63; stealing rides, 31; confusion, 20; boarding or leaving trolley cars, 12.

Adult pedestrians fared little better, 1,242 accidents being listed as caused by their own carelessness. With the exception of stealing rides and playing in the street they were guilty of all the faults of the children, while, in addition, 111 intoxicated adults were struck by automobiles. Carelessness of passengers was the contributing cause in 115 accidents, the main faults being interference with operation and boarding or leaving moving vehicles.

Other careless contributors assisting in bringing about 2,015 accidents, were motormen, animals, bicyclists, teamsters, flagmen and gatemen, highway workers and push-cart operators. Defective equipment was responsible for 934 accidents. The major faults were poor steering apparatus and brakes, obscured vision, blowouts, insufficient light and glaring headlights.

Weather conditions were responsible for 65 accidents, road obstructions, 33; defective highways, 36; gas ignition, 55; overloading, eight and unprotected railroad crossings, five.

RELIGIOUS OBSERVANCE OF ST. PATRICK'S DAY

Sunday, which was observed as the patronal feast of St. Patrick's parish, following March 17th, St. Patrick's day, proved of great spiritual solace, patriotic pride and religious triumph to the parishioners. Especially was this true in regard to the Ancient Order of Hibernians, that organization which for so many years has carried on in the preservation of the faith, the traditions, the virtues and the hopes of Ireland and which is now engaged in the effort to aid the Irish college planned in Rome to the memory of the patriot, Daniel O'Connell. Both of the local divisions of the order with their auxiliaries signalized St. Patrick's day by attending the 7.30 mass in St. Patrick's church, receiving holy communion in a body from the rector, Rt. Rev. Msgr. Michael Henry May and his assistant, Rev. John J. Reilly. The special high mass for the day was sung by the rector.

The flag of the United States and the green banner of Ireland were conspicuous at the foot of the sanctuary arch. Members of the Altar society had veiled the lights with green. Because of the feast coming in mid-Lent, an exception was made and the altars, kept bare through the 40 days of Lent, were adorned with spring flowers. As the large congregation assembled, Organist Henry J. LaFontaine played Irish airs. Before beginning the mass in honor of St. Therese, which was splendidly sung by the senior choir. At the offertory, Mr. LaFontaine played a exquisite arrangement of "The Wearin' o' th' Green;" as a post-communion number he gave his own medley of familiar airs. No celebration of Irish patriotism ever omits proper tribute to the grand heritage of Irishmen the world over—the rippling, appealing, characteristic, heart-gripping melodies of Thomas Moore; and these Mr. LaFontaine interpreted with a skill to be expected of him. The climax of the service was the chorus singing of the inspiring hymn to St. Patrick, "Hail, Glorious Apostle," which followed the last gospel, priest and people standing as its stanzas were given with significant volume and smoothness by the well trained choir.

In the vesper service at 7.30 Irish airs were again an inspiring part of service, first in a fifteen minute recital by Organist LaFontaine and then in the solo and chorus selections which were given. These included The Minstrel Boy and Tara's Hall, both sung by the chorus, and the following solos, Kathleen Mavourneen by Roderick F. Sullivan, Believe Me by Miss Blanche LaPre, Killarney by Miss Sadie A. Driscoll and Wearin' of the Green by Horace F. Corning.

The sermon was by Rev. Conran Kane of West Springfield, who has been the preacher at other vesper services during lent, and was heard again with great acceptance as he spoke upon the life and service of the great "Apostle of Ireland." There seems to be a tendency and a desire on the part of the American people, he said, to pick out a man who shall be looked up to as a hero. But the hero of today passes into oblivion tomorrow. Yet there is one place where heroes are not forgotten. That is in the Catholic church where its heroes are saints and their names are never forgotten. Such a hero was Saint Patrick, the glory and the pride of Ireland, who brought that land from superstition and idolatry, a work that was accomplished in the lifetime of this one zealous apostle. If Saint Patrick is the glory and pride of Ireland, is it not fitting that Irishmen should be the glory and pride of St. Patrick? He desired to make men Christ-like, living with and working for God, and schools and monasteries, churches and chapels, sprang up all over the land, where the people were worshipping God in holiness and sanctity while the rest of the world was yet in darkness, Ireland became not only the leader in holiness, but also in learning and the missionary nation for the Catholic faith which was spread far and wide. In later years when dispersed from their native land the Irish people have carried their faith wherever they went. That example of stability in their faith, the preacher said, was the lesson to come from the life of Saint Patrick and the Irish people, admonishing his hearers that they should show an equal adherence to the faith which he taught.

The vesper service closed with benediction.

Wins Senior Salesman Degree

Edward Lichenstein, son of Mr. and Mrs. J. Lichenstein of 71 Church street, has just been notified of his promotion to the senior degree in the league of Curtis salesmen, winning this recognition by his record as a local representative for the Curtis Publishing company of Philadelphia. This entitles him to membership in the Y. M. C. A., which is paid for by the company, and Lichenstein is now working for the graduate degree with the company, through which he would be entitled to apply for sums up to a total of $1,500, exclusively toward his college expenses.

John Sugrue of Willimantic attended the St. Patrick's day dance Saturday evening at the state armory.

ORDER TO PAY $5,000 INTEREST TO BANK ISSUED

An order granting permission to Attorney C. Hadlai Hull, receiver of the 325 State Street Corp., to pay the New Haven bank $5,000 interest on account was entered by Judge Christopher L. Avery at Friday's short calendar session of the superior court in New London.

Attorney Hull petitioned for this authorization, Attorney Frank L. McGuire, representing the receiver, said that the latter had on hand about $10,000.

The receiver was also authorized to sue the Garde theatre for rent. Attorney McGuire said that some rent was due at $100 a day.

Acceptance of Thomas C. Dillon's report of the sale of two lots in Neptune park, New London, involved in the case of the Mariners' Savings bank, against I. Arthur Atwood of Plainfield, executor of the will of John Atwood, and others, was granted. The property was sold to Charles D. and Catherine Carroll for $3,200. The other defendants were Walter Garde, Henry C. Hine and Allen Bragaw of New York, executor of the will of the late Isaac Bragaw; J. C. Bunnell of Milburn, N. J., and Laura A. Farley, executors of the will of Frederick A. Farley; Nellie A. Farley and Peter T. Radiker of New York. Judge Avery also approved the deed.

Three motions in the case of Samuel Riner of New London against Meyer Rich, also of that city, brought for a partition of property will be granted, when a stipulation by Attorney Morris Lubchansky for the plaintiff and Attorney Max Boyer for the defendant is filed.

According to Attorney Lubchansky, Riner seeks a partition of a three family house in Main street and he asks that the property be sold. The stipulation will include a default for failure to plead against Rich; the appointment of Attorney Boyer as the committee of sale and the date of sale in about 30 days.

Denies Motion to Set Aside

Attorney Arthur T. Keefe, counsel for Maurice O'Donnell, Jr., New London, electrical welder, who sued the borough of Groton for $15,000 for injuries sustained when the head of a tank being prepared for the storage of air, blew off, argued to have the defendant's verdict rendered by a jury, set aside. Judge Avery denied the motion and Attorney Keefe stated his intention of appealing to the supreme court of errors.

Death of Attorney Geary Announced

When the court opened Attorney Keefe announced that Attorney John C. Geary had died in Florida Thursday night.

Judge Avery said that it was with sadness and sorrow that the court learned of Mr. Geary's death.

Motions Continued

A motion for judgment in the case of the Industrial Trust Co. against Cook and others was continued.

The uncontested divorce case of Dorothy P. Bilven against Harry M. Bilven was also continued.

Three motions went off as follows:

Guiliani against Edgecomb; motion for default.

Partelo against Murphy, et al; motion for default.

Frank against McKim; motion to erase.

WEDDINGS

Cockrill—Reed.

Miss Edith Reed of New London and Paul F. Cockrill, yeoman second class, temporarily stationed on the Coast Guard destroyer Wilkes at Charleston, S. C., were married Friday night at 8 o'clock in the parsonage of the First Baptist church, New London, by Rev. Chester H. Howe, pastor of the church.

Mr. Cockrill arrived in New London Friday afternoon on five days' leave of absence. He will return to Charleston Tuesday.

Mr. and Mrs. Cockrill will make their home at 40 Franklin street, New London.

Mr. Cockrill's former home was in Louisville, Ky., where his father, the Rev. Joseph M. Cockrill, now resides. He is a graduate of Louisville Mayo high school and he studied for two years in the Southern Baptist Theological seminary at Louisville. For a year before entering the seminary, Mr. Cockrill was engaged in newspaper work at Louisville. He enlisted in the navy in 1923 and after completing his term of service he enlisted in the Coast Guard.

Mrs. Cockrill was employed by the Max Poliack Co. in Groton, where she was a popular member of the Empeco club, a social organization for employes of the company. She was captain of the girls' basketball and bowling teams of the club.

Dawson-Palmer

James Dawson and Miss Rosabel Palmer, both of No. 115 Laurel Hill avenue, were united in marriage Saturday morning by John H. Barnes, J. P., at Judge Barnes' office. Mr. Dawson for some years was a practicing chiropodist and retired about a year ago. His office was located on Cliff street.

On Reckless Driving Charge.

Albert J. Bennett of Baltic was arrested in Occum Saturday night by Constable Fillgar on a reckless driving charge after the automobile he was operating had been in collision with another machine.

DRINGING ATTORNEY'S BODY BACK FROM FLORIDA

The body of John C. Geary of Waterford, well known lawyer and business man, who died early Friday at Daytona Beach, Fla., was due to leave the Florida resort for New London Saturday afternoon at 5 o'clock, according to word received by relatives in New London. Mrs. Geary will accompany the body and she will be met at Washington, D. C., by Mr. and Mrs. John L. Larkin, Jeremiah J. Dillon and Mrs. John T. Haney, all of New London.

The funeral party will arrive in New London this (Monday) morning, and Mr. Geary's body will be removed to the residence of Mr. and Mrs. Fred H. Davis, 12 Jay street, from where the funeral will be held. Arrangements for the funeral have not as yet been completed and the time at which church services will be held has not been settled upon, pending decision as to whether the final rites will be held in St. Joseph's or St. Mary's church.

TEACHERS FROM FIVE TOWNS MET AT PLAINFIELD

The regular monthly meeting for the teachers of the five towns supervised by Edwin B. Floyd was held in the Community house in Plainfield last Friday.

Miss Loreux of Willimantic, state primary supervisor, addressed the teachers on the subject "Modernizing Our School Methods." Miss Leroux emphasized the fact that the methods of the old school taught the pupils subject matter but neglected the development of the right attitudes, habits, skills, etc., which are so essential in making worthy citizens out of the pupils. Miss Leroux said that our new school is looking down into the future and trying to see what the child needs most to help him meet the many problems which confront him every day and how the solution of the problem by the pupil will help him in solving his future problems in such a way that he will become an open minded and valuable citizen to his community.

Miss Murphy of Hartford, assistant director of physical education, addressed the teachers on the topic "Making Physical Education a Part of Our Modern School."

Miss Murphy emphasized the fact that physical training was becoming an obsolete terminology because that carried the idea of muscular development. Today, said Miss Murphy, we say "physical education" because every worth while physical exercise should be a result of the pupil's thinking and planning. Miss Murphy demonstrated how stories from any reader could be readjusted by the children so as to be a very interesting and worthwhile physical exercise. Also how the regular music reader was full of songs that could be converted by the children into singing games, how the rhythm of many songs made excellent material for the children to create an original physical exercise. She said that many of the daily dozen exercises were harmful to growing children unless given by a teacher who understood exactly the physical effect it has on the body.

The following dates were set for the school exhibition of work done by the pupils during the year. Canterbury, April 10. For Voluntown, the date will be April 12 and for Sterling April 13. At all the exhibitions demonstrations of the old school methods as contrasted with the new school methods will be a part of the program.

ARMENIAN GOVERNMENT GAVE DR. EVANS HIGH HONOR

Dr. John H. Evans, formerly of this city, who died last week in Brooklyn, N. Y., was the recipient of the highest decoration of the Armenian government for heroic work in stamping out epidemic diseases during the dreadful days of 1922-3 when all southern Russia was one huge refugee camp, according to the Near East news service. One of his achievements in Armenia was the stamping out of the "seven-year itch" among thousands of children of the refugees and among the children in the American orphanages. At that time Dr. Evans was medical director for Near East Relief supervising six hospitals and district commander of the orphanage work as well as sanitation officer for the entire Caucasus. The seven-year itch in that country in those days was no joke, as the very idea of it is in America. It was a life and death matter. The frightfully underfed condition of the populace, and the sores caused by malnutrition which were being continually scratched by small, dirty fingers, caused indescribable suffering. Dr. Evans, with the aid of two American nurses, mobilized the older orphan girls from the 12,000 children in the care of Near East Relief at that time in Armenia, assigned them in groups of three to the villages, equipping them with tubs and sulphur to fight the "itch." At first the children screamed as the sulphur burned sore arms and legs, and indignant but uninformed citizens set up protests that the Americans strangely were trying to murder the very children they had fed. But the children soon stopped their screaming and began to plead for their sulphur baths. Not only did the "Amerlcanski tasht" or public tub become an institution of the villages but central places for treatment of the disease were established in the cities. Five days of bath treatments to a child cured 80 per cent., and the 20 per cent. of severe cases were cured in 15 days.

Dr. Evans is survived by his wife, who before their marriage was a nurse and during their years in southern Russia acted as her husband's chief aid. At the termination of their joint service Dr. and Mrs. Evans were presented with the Distinguished Service Medal of Near East Relief.

Accuses Waterford Man.

Robert Watrous of Waterford is to appear in the Norwich city court this (Monday) morning to answer to the charge of improper use of markers on his automobile. The complaint against him is made by a member of the state police force.

MONTVILLE

The Ladies' Social union of the Montville Centre Congregational church met Thursday afternoon with Mrs. Elmer J. Tefft, Sr., at her home with nine ladies present. The regular order of the meeting was followed and the union is looking forward to a busy and prosperous season. During the afternoon the hostess served refreshments. Those present were Mrs. Albert Fox, Sr., Miss Ella Chapel, Mrs. William Vallett, Mrs. Jesse Schofield, Mrs. Frank Schofield, Mrs. Lynch of Norwich, and Mrs. McClure, the last two being the sister and mother of the hostess, and Mrs. Tefft.

The members of the Ladies' Aid society of the Uncasville M. E. church served a fine chicken supper to the public at the Montville Community house Thursday evening with a large number in attendance and a large sum was added to the treasury.

Thames lodge No. 22, I. O. O. F., is planning for a big time next Tuesday evening at its regular meeting in the lodge rooms of the Palmer Memorial school house. A fine supper is being planned by the chief and his assistants and prior to the supper the second degree will be exemplified on a class of three candidates.

The lodge rooms are undergoing improvements in the way of replacing the old carpet, which was well worn, with the laying of some fine new deck linoleum.

The sewing society of Owenoke chapter, Order of Eastern Star, met in the Montville Community house Wednesday afternoon at which time plans and work was accomplished for a fair to be held by the lodge in the near future. An all-day session on March 28, will be held by the society at the Montville Community house.

At the Past Matrons' association meeting, Order of Eastern Star, held Tuesday at Mystic were the following ladies from here: Mrs. Charles Hope, Mrs. Ambrose Sullivan, Mrs. Albert Gesner, Mrs. Hubert G. Dart and Mrs. Charles Ramage.

Miss Ethel Staubley has resumed her studies at the Norwich Free Academy after being confined to her home from injuries received from a fall.

Mrs. Frank Schofield has returned to her home after spending several days recently as the guest of Mrs. Herbert L. Yerrington of Norwich.

Rev. William Beard of New York city was the guest recently of his aunt, Miss Caroline Parker of Dolbeare hill.

RADIO PROGRAMS

FEATURES ON THE AIR
Monday, March 19

6:30—Buist Gardeners: Selections from "Eileen"—WJZ, KDKA, WLW, WHAS, WMC, WSB, WBT.
7:30—Roxy and His Gang; Fradkin Fiddlers Featured — WJZ, WBZ, WBAL, WHAM, KDKA, WJR, KYW, WSM, WSB, WBT.
8:30—A. & P. Gypsies; Tennessee Program — WEAF, WEEI, WTIC, WJAR, WCSH, WLIT, WRC, WGY, WCAE, WTAM, WWJ, WSAI, WGN.
9:30—General Motors Party; Martha Attwood and Sigmund Romberg —WEAF, WEEI, WTIC, WJAR, WTAG, WCSH, WLIT, WRC, WGY, WGR, WCAE, WTAM, WWJ, WSAI, WGN, WHAS, WSM, WMC, WSB, WBT, WJAX.
10:00—La Palina; Spanish Music—WOR, WCAU, WNAC, WEAN, WFBL, WMAK, WCAO, WJAS, WADC, WAIU, WKRC, WGHP.
10:30—Time to Retire Boys; All Popular Program—WEAF, WEEI, WTIC, WJAR, WTAG, WCSH, WLIT, WRC, WGY, WGR, WCAE, WWJ, WSAI, WEBH, WHAS, WSM, WMC, WSB, WBT.

492—WEAF—610

4:00—Manners in the Home—Helen Durham.
4:15—Manhattan Trio.
4:45—Studio program.
5:00—Fallon's orchestra.
6:00—Waldorf-Astoria music.
7:00—The New Psychology and Our Children—Prof. Harry Overstreet.
7:15—National String Quartet.
7:30—Thrilling Experiences of a Human Fly—Samuel E. Wright.
7:45—Physical Culture Prince.
8:00—Great Moments in History—Aguinaldo Captured.
8:30—Howard time; Gypsies' String Ensemble.
9:30—General Motors party; musical comedy revue; Sigmund Romberg—piano; novelty orchestra.
10:30—Fisk orchestra; duets.
11:00—Lopez's orchestra.

455—WJZ—660

4:15—State Park—R. Torrey.
4:30—Markets; summary.
5:45—Helen Riley, soprano.
6:00—Manger orchestra.
6:25—Summary of programs.
6:30—Buist Gardeners.
7:00—Correct time; Klein's Shoemakers
7:30—Roxy and His Gang.
9:00—Riverside orchestra.
9:30—Presentation of Woodrow Wilson award to Col. Charles A. Lindbergh. Speakers: Col. Lindbergh, Norman Davis, John W. Davis
10:00—Longines time.
11:00—Slumber music.

452—WOR—710

6:30—Sorey's orchestra.
6:15—Old King Cole.
7:00—Commodore Ensemble.
7:35—Sessions chimes.
7:50—H. V. Kaltenborn—Current Events.
8:25—Krueger's Lieders.
9:00—Modern love stories.
9:30—Voorhees orchestra.
10:00—La Palina hour.
10:30—

YANKS FAIL TO SHOW CHAMPIONSHIP FORM IN EARLY EXHIBITION GAMES

By Alan J. Gould
(Associated Press Sports Editor)

NEW YORK, March 18.—(AP)— It may be just as well to record now, before it is too late, the suggestion that the world's champion New York Yankees will find the 1928 pennant race anything but the bed of roses they or their followers anticipate.

The trouble with any theory of this kind is that it may be exploded at any moment by the same Yankee gunfire that shot the American league race to pieces last year. It will be recalled how thoroughly the Yankees submerged their so-called opponents last season every time one showed any signs of coming to the surface.

But hope, like the flowers, blooms in the spring and cannot be altogether discouraged. The Yankees looked like anything but champions in their first few exhibition games. This may be an ominous sign, the stumble that goes before the fall, for it will be recalled how the Ruppert rifles levelled their spring training foes as readily as their regular season rivals in the past two years.

Had "Holdout Trouble"

Then, too, the Yankees have had some trouble swinging all their stars into line—the dotted line. They are all in the fold now but critics raise the point that, as a result, there may not quite be the harmony of the past. It was smooth team-work as much as spectacular heavy hitting that sent the Yankees flying to the top last year.

The Athletics are the club picked to give the Yankees their main battle but the experts will be more cautious than they were last season when something like 16 out of 35 selected the Mackmen to beat the New Yorkers under the wire.

The Athletics are a potent threat, not only because of the addition of Tris Speaker to the outfield, alongside Ty Cobb and Al Simmons, but because the club appears more on edge, in better early shape than it was a year ago.

It was a slow start, particularly by the pitchers, that put the Mackmen out of the running last year. This spring they will not be handicapped by being favorites. The Yankees carry that burden, given a better start, with their pitchers in shape, the Athletics will at least make it a contest.

A's Pack Wallop

They may not pack a knockout wallop but the punch in the bats of Cobb, Speaker, Simmons, Hauser, Cochrane and Hale is likely to be just as effective as the sock concealed in the bludgeons of Messrs. Ruth, Gehrig, Combs, Lazzeri, Meusel and Dugan.

The National league race was hot enough last season but it promises to be even hotter this year, to judge from the reports wafted northward.

Only the Phillies are counted definitely out of the running by the experts. The other three second-division clubs of 1927 all have improved their prospects, even if they are not put down as a menace to the favorites.

The Boston Braves, by acquiring Hornsby and building up a fine twirling corps; Brooklyn, by gaining outfield and infield strength to support an already superior mound staff; and Cincinnati, by mustering its strongest array for the start, all look more formidable than they did a year ago.

Giants Weaker

Of the four clubs that fought it out down the stretch last season only the Giants, minus Hornsby appear less powerful but, as Bill McKechnie points out, no club directed by John McGraw can be treated with indifference.

The champion Pirates, Chicago Cubs and St. Louis Cardinals see no reason to believe that they will be anywhere but in the thick of the fight from the drop of the hat. The experts share the same view.

SECHTER'S SPOOKS WIN OVER "Y" INTERMEDIATES

In a game that was not entirely devoid of thrills, the Sechter Spooks, defeated the "Y" Intermediates at the Y gym Saturday afternoon. This is the second win over this same outfit in as many starts. For the winners Sechter, Stockwell and Greene featured, for the losers, Dickerman and Pitt. The summary;

Spooks

	G.	F.	Pts.
Joe Greene, lf	4	1	9
Sechter, rf	4	2	10
Stockwell, c	2	0	4
Sadinsky, rg	0	0	0
Sherry, rg	0	0	0
Berkman, lg	0	0	0
	10	3	23

"Y" Intermediates

	G.	F.	Pts.
Dickerman	3	1	7
Pitt	2	1	5
Tubbs	0	0	0
O'Brien	2	0	4
Buckeley	0	1	1
	7	3	17

NATIONALS BEAT COATS ELEVEN BY SCORE OF 5 TO 3

NEW YORK, March 18—(AP)—The New York Nationals qualified for the grand finale of the national challenge cup soccer competitions today by defeating the J. and P. Coats eleven of Pawtucket, R. I., by 5 to 3 in the eastern final at the Polo Grounds before a crowd of about 5,000. The contest was played on a wet field caused by rain early in the day which also was responsible for the small attendance.

Henderson, New York center forward, scored two goals and his teammates, Walker, McGhee and Wortman, one apiece. For Coats, goals were made by Oliver, Kennedy and McConnell. The nationals were in front at half time by 3 to 1.

As the Chicago bricklayers triumphed over the Ben Millers of St. Louis at St. Louis in the western final today, by 2 to 0, the Nationals will face the Bricklayers in a game for the championship of the United States at the Polo Grounds on April 8.

SAM WILCOX FIRST GOLF CAPTAIN AT WILLIAM-MARY

WILLIAMSBURG, Virginia, March 18—Sam Wilcox, of Norwich, Conn., was elected captain of William and Mary's first golf team here as the local golfers prepare for their first appearance in intercollegiate competition.

At the same time Art Matsu, who train the golfers this season, has announced definite arrangements with George Washington university for a match between the two links teams on the Yorktown course April 21.

These announcements make definite the plans announced by a group of William and Mary students for the introduction of their favorite sport as an intercollegiate branch. For several years golf has been very popular among the local students, and the team that has been organized is a growth from this popularity. The students will continue their play with golf under the direction of Matsu, coach this year of the freshmen football and varsity swimming teams, and later plan to petition the athletic committee for recognition of their sport as a minor branch. Recognition of golf will give William and Mary four major and six minor sports, football, basketball, baseball, and track forming the major list, and cross country, indoor track and relay, swimming, wrestling, and tennis completing the minor list.

Nine men have been in competition for places on the team, and eliminations have brought the list down to five. Captain Wilcox the team now consists of Frank Graven, of Port Washington, N. Y.; R. D. Mullowney, of Brookline, Mass.; Callie Reynolds, of Richmond, Va., and Sherman Stradley, of Wilmington, Del.

PHIL SCOTT RETURNS TO WARS TONIGHT IN NEW YORK

NEW YORK, March 18.—(AP)—Bantamweights figure prominently on the boxing fare at Madison Square Garden next Friday night with Archie Bell of Brooklyn and Kid Francis, Italian boxer, struggling over the ten round distance in a feature bout.

Both boxers are in the running for the top of the bantamweight division which is vacant as far as New York is concerned. Charley (Phil) Rosenberg forfeited the title when he was unable to make the class weight for his clash with Bushey Graham about a year ago.

While Bud Taylor of Terre Haute, Ind., is the recognized bantam king of the National Boxing association, he is not acknowledged by the New York state athletic commission.

In a ten round semi-final on the same card, Dominick Petrone, Harlem, Italian, will mill with Ignacio Fernandez, Filipino pugilist.

At the St. Nicholas arena tomorrow night, Phil Scott, English heavy weight, opposes Pierre Charles, Belgian boxer, in the main ten round go.

In the headline attraction at the New Broadway arena in Brooklyn tomorrow night, Charley (Phil) Rosenberg will face Jackie Cohen in a six rounder.

PRINCETON FAVORITE OVER PENN. IN TITULAR CLASH

NEW YORK, March 18.—(AP)—For the third time since 1916 Princeton and Pennsylvania will play off for the championship of the Eastern Intercollegiate Basketball league this Tuesday at Philadelphia.

Each has been victorious once before. The Quakers won in 1916 and the Tigers turned the tables in 1922, ending at that time Pennsylvania's three-year reign at the top of the league. Since that season Penn has been unable to regain the top but every other college in the league has had its turn at holding the championship.

Princeton is partial to playoffs. This season is the fourth in the league's history and the Tigers have been in all of them. Last season they lost to Dartmouth in an extra game for the league title.

On the strength of their one-sided victory over Pennsylvania a week ago on the latter's palestra court the Tigers probably will be favorites in Tuesday's battle. The Quakers were buried, 29-12, in the game that brought about a tie for the regular season's play.

TORONTO CHAMPS RETURN FROM EUROPEAN INVASION

HALIFAX, N. S., March 18—(AP)—The Toronto star city graduates, world's amateur hockey champions, who swept like a tornado through the best of the old world aggregations in Europe, were back on Canadian soil today. The graduates were Olympic winners.

The Canadian contingent landed on a special tug late last night. W. A. Hewitt, who was in charge of the party, said that the fancy skaters had stopped for a visit in England and would return later.

Ten matches were played by the graduates abroad, some against their own substitutes. The graduates compiled a total of 105 goals against 11 for opponents.

The Swedish sextet, Hewitt said, played the best hockey of the teams opposed in Europe. Most of the European teams showed fine defensive hockey but seemed afraid to open out offensively, he stated.

CRYSTAL PENNANT WINS RICH COFFROTH HANDICAP

SAN DIEGO, Calif., March 18—(AP)—The Coffroth Handicap with $97,700 going to the victor was won today by Crystal Pennant of the R. C. stables, trained by Earl Linnell and ridden by Jockey Tommy Luther. Sun God II of the Miramonte Stock farm, ridden by Howard Elston was second; Carlaris, owned by W. T. Anderson and ridden by F. J. Baker was third. Cantankerous of the Greenfield Stock farm was fourth.

The time was 2:05. The race was witnessed by the largest crowd in the history of the Tijuana race track.

Challenge Cup Soccer

At Cleveland: Magyar A. C., 4; Swissvale, Pa., 1.

12 MORE COAST FIGHTERS PROMISED

The appearance of 12 more boxers from the Pacific coast fleet is expected by Pastime A. C. promoters for their shows within the next few weeks. Announcement was made Sunday night that it is probable that a heavyweight from this team will be available for the next show Friday night. The dozen boys have not yet arrived at the Base from the Golden Slope but they are expected in the near future.

The four members of the Coast fleet who appeared last Friday night at Olympic hall all made a favorable impression and with so many more coming those in the authority at the Pastime expect plenty of real action and the accompanying large crowds.

Along with this announcement that came last night that the coming show would be featured by at least one heavyweight bout, that between Kid Brush and Young Fritz. Both boys have already signified intentions to appear and it is probable that more boys of the unlimited class will sign.

Although the entry list will have a hard time exceeding the record number that signed up for the last show —86—still, it is fairly certain that the promoters will have a big number of boys to pick from.

MASSIE MILLER QUALIFIES IN LA GORCE $15,000 OPEN

Massie B. Miller, professional, turned in a card of 151 for the 36 holes on Sunday to qualify for the $15,000 open golf championship being played at the La Gorce course at Miami Beach, Fla. Massie was one of 64 who will start medal play today for the title, which carries a $5,000 cash prize for low professional score. Massie had a 75 in the morning round and a 76 in the afternoon. Last week he shot a 70 over the course against Joe Turnesa and Al Watrous.

'BOUT SPORTS

There is plenty of rivalry in that city title series between the Academy and the C. F. C. Saturday night the Y gym was mighty near a mad-house for the 32 minutes that the teams grappled. The crowd was for the Academy, in the majority, although the C. F. C. had numerous rooters.

One nice thing about the Academy victory was that there was not even a hint of "freezing the ball" in the last few minutes. The schoolboys were in there trying for baskets all the way.

Al Schooner, former amateur heavy champ of the state, is advancing. After a few preliminary pro bouts at Boston, where he dispatched his men to dreamland with regularity, he now has a match with Jack Humbeck for Thursday night in Portland, Me.

MULLEN OFFERS TUNNEY $400,000 AND HALF GATE

CHICAGO, March 18.—(AP)—Promoter Jim Mullen of Chicago tonight made another bid for Gene Tunney's services in a championship heavyweight match. He wired the champion an offer of $400,000 with the privilege of 50 per cent of the gate receipts to meet an unnamed opponent here next July.

The offer was sent to Tunney at Miami Beach, Florida, where he is sojourning.

Mullen said he expected to stage several heavyweight elimination matches here within the next few months, bringing in the younger heavyweights and Johnny Risko and Jack Sharkey.

"Somewhere among these men is a battler who can give Tunney a royal go for the title," Mullen said, "and I believe I am going to uncover him."

COOPER AND CUICI LEAD LA GORCE QUALIFYING ROUND

MIAMI BEACH, Fla., March 18.—(AP)—Harry Cooper of Buffalo and Henry Cuici, New York professional, shot five under par for the 36 holes today to lead the field in the qualifying round of the $15,000 La Gorce golf open here. They tied for medalist honors at 137 each.

Two strokes behind the leaders was Gene Sarazen, New York and Newport Richey, Fla., former national open champion, with Douglas Casey, Chicago amateur next with 141, followed by Joe Kirkwood, Abany, Ga., Bobby Cruickshank, New York and Johnny Farrell, New York, with 142, even par for the two rounds.

High winds that swept the course at times made play difficult.

BASKETBALL BRIEFS

The Boston Whirlwinds lost to the Plymouth (Mass.) American Legion Saturday night, 30 to 24.

Bulkeley's team won its last game of the season Friday night, beating Fishers Island high at Fishers Island, 30 to 14.

It's too bad the Academy didn't start their fine work earlier.

Many are now thinking that had they done so they would have journeyed to the New Haven tourney.

Their work in the last five games has been as good as and better than anything that any other high school team has shown hereabouts this year.

The second game of the C. F. C.-Academy series ought to be a humdinger.

The crowd Saturday night at the Y wasn't quite up to scratch although what they lacked in numbers they made up in enthusiasm.

Both teams had plenty of support, although the Academy's rooters were in the majority.

Plenty of booing went on, with Davis of the C. F. C. coming in for a big share.

The crowd didn't like him to bound the ball around up under his own goal. They called for action repeatedly.

Referee Whaples also was booed a few times. Some of this was due to the pro-Academy crowd, who thought that he wasn't calling them just right, on the Red and Whitesters.

The score at the half was tied at 17 points. And this with March 17.

The Bulkeley Independents didn't show up for the preliminary. They were not notified of the game until 1:30 p. m., when they returned from a game they played Friday night at Fishers Island.

They'll probably play here next Saturday night against the Emps.

In their stead, the C. F. C. seconds went on and, hastily recruited, they could give but little opposition to the Emps, who won, 39 to 22.

Ludlow went out of the big game early, retiring soon after the start of the second quarter.

Buck LaCroix followed him in the last half.

The Taftville Crescents are girding for battle, according to reports, with real determination, for the second game of their series with the Plainfield Pros. A win for the Pros will clinch the series and automatically close the Taftville boys' season.

BASKETBALL RESULTS
Over the Week-End

Local

N. F. A. 42, C. F. C. 29.

Scholastic

(Yale tournament)
Bristol 22, Warren Harding 17.
Bristol 25, Manchester 16.
Harding 17, Hillhouse 16.

(Storrs tournament)
Terryville 37, Pratt (Essex) 25.
Collinsville 21, Deep River 15.
Meriden Community 22, St. Thomas' seminary 11.
Rockville 50, Broad Brook A. C. 49.

Exhibition

Manchester Recs 44, Holyoke 23.
All-New Britain 50, Brooklyn (N. Y.) Visitations 38.
Meriden Endees 27, St. Joseph's Poquonock 26.

American League Soccer

At Newark: New York Giants-Newark postponed; rain.

ACADEMY BURIES C. F. C. IN SECOND HALF TO WIN FIRST GAME OF SERIES

Continuing their winning streak, the Academy broke through the C. F. C.'s defense with ease in the last quarter of their game Saturday night at the Y gym and won, 42 to 29. This gives N. F. A. the first leg of the city title series. Up to that time it had been fairly even with the C. F. C. taking laurels for the first period, the second was even and the schoolboys had an edge in the third. But, that last quarter was simply a rollicking runaway race for the Red and White who threw in points with ridiculous ease while the present titleholders were almost powerless in their attempts either at scoring or at cutting down the stalwart Red and Whitesters.

Academy Stars Slow

The Academy made a very slow start, not hitting their real stride at all in the first half, although they put on a display in the second quarter that tied the score at 17-all at half time.

Meanwhile, the C. F. C. played a nice game, throwing in points without much trouble at first and then when the schoolboys started to creep up, they were able to match their strides on most every occasion. The C. F. C. led for three-fourths of the way in the first half, with the Academy in the van but on two or three occasions and then by only a point or so and for only a few minutes. The Baptists had a 5 to 0 lead for nearly half of the first quarter and, incidentally, this was the largest margin they held during the game.

In the third quarter the Academy was better but the C. F. C. would not be downed so easily and fought doggedly right on the schoolboys' footsteps. The quarter ended with N. F. A. in the van by 28-26.

Last Period All N. F. A.

The last period, however, was more of a farce than anything. The Academy's offensive, which had beaten four strong teams in the same number of previous starts, went into high and with players left uncovered right under the basket, there was no alternative than the Red and White's point total should mount, and mount it did steadily. The Whitney machine manufactured 14 points during these eight minutes while the C. F. C. scored but three points.

The Academy scored most of their points on close-up shots although Jarvis tossed in a few pretty long ones. The schoolboys missed a pile of close ones in the first half that probably would have gone in had they been shot with the same play that was in the Academy in the second half.

The C. F. C. made good on a big part of their throws in the first half but the second half made a big change in them. In the third quarter they had chances, some easy ones, but they muffed them just as badly as the Red and White had done in the first two periods. In the last quarter, however, it was not their shooting but the close guarding by the Academy that kept C. F. C. baskets away from the hoop. The Red and White defense had their opponents hurry their shots with regularity and once the period got underway it was plainly evident that the high school would celebrate after this first game of the city titular affair.

Lloyd Jarvis, although facing a big weight disadvantage in Davis, his opponent, still manipulated the ball in the court with ease and led the scorers with 16 points, 7 field goals and 2 fouls. The local baseball star showed his best game of the year. Les Pingree and Joe Viau, the rest of the Academy offensive, were not very far behind in the matter of scoring with 11 and 9 points, respectively. Both played bang-up good games, the same brand of work that has characterized theirs and the rest of the team, lately. Jim Kelly and Buck LaCroix made a good job on the defensive end. LaCroix was banished on four personals in the last half.

Leffingwell Pays Well

Zeke Leffingwell played the best game for the C. F. C., scoring 10 points and showing a fairly good game all around. Brown continued his high scoring record—although his 11 points is below his usual mark with this club, while Ludlow and Davis in the backcourt for the Baptists were good early in the game, until Ludlow went out on fouls in the second quarter and then the defense faltered a bit but managed to last it out until the last quarter. Capt. Lambert was at center, a new post for him, but Floyd got by fairly well although Joe Viau's height put him at a disadvantage.

Emps Have Easy Time

In the preliminary the Y Emps put it all over the C. F. C. seconds by 38 to 12. The Bulkeley Independents failed to put in an appearance and this team was substituted at the last minute.

Summaries:

N. F. A.

	G.	F.	Pts.
Pingree, lf	4	1	9
Jarvis, rf	7	2	16
Viau, c	5	1	11
LaCroix, lg	2	1	5
Henschel, lg	0	0	0
Kelly, rg	0	1	1
	18	6	42

C. F. C.

	G.	F.	Pts.
Leffingwell, lf	5	0	10
Brown, rf	5	1	11
Lambert, c	0	1	1
Davis, lg	1	1	3
Ludlow, rg	2	0	4
Armstrong, rg	0	0	0
Stevens, rg	0	0	0
	13	3	29

Referee, Whaples. Score at half, all. Time, 8 minute quarters.

Y Emps

	G.	F.	Pts.
Ogulnick, lf	1	0	2
Reagan, lf	2	0	4
Tigar, rf	2	0	4
Hamil, rf	0	0	0
Economous, rf	5	0	10
Lynch, c	0	0	0
Henschel, c	5	0	10
Berghinzo, c, rg	0	0	0
Diachyshyn, c	0	1	1
Murphy, lg	3	1	7
Swartzburg, rg	0	1	1
Stevens, rg	0	0	0
	18	3	39

C. F. C. Seconds

	G.	F.	Pts.
Archibald, lf	3	2	8
Johnson, rf	0	0	0
Evans, rf	0	0	0
S. Pitt, c	0	0	0
Barber, lg	1	2	4
L. Pitt, rg	0	0	0
	4	4	12

Referee, Whaples. Score at half, Y Emps 15, Seconds 3. Time, 8 minute quarters.

AL BEAUREGARD TO FIGHT IN BOSTON THURSDAY NIGHT

Al Beauregard, popular local fighter, will meet Mickey Connolly of New York at the Argonne A. C. show in Boston Thursday night. Fighting on a 12 hour notice, Beauregard kayoed this man a few weeks ago in the Hub City but the New Yorker is not satisfied and wants a return bout.

TAFTVILLE AND PLAINFIELD PREPARE FOR NEXT GAME

The Taftville Crescents and Plainfield Pros are both keeping pretty quiet about their lineups for Wednesday night at the Plainfield Community house. It has been stated from fairly authentic sources that Taftville will be considerably reinforced but just as to who or how many newcomers will wear their colors is not known.

NEW LONDON QUINTET WINS STATE "Y" TITLE

The New London Y. M. C. A. team won the state Y title Saturday at Middletown, beating Winsted, 38 to 33 in the final round. In a semi-final game New London beat Greenwich, 32 to 17.

COLLINSVILLE HIGH AND TERRYVILLE WIN AT STORRS

STORRS, March 18—Collinsville high beat Deep River here Saturday for the Class C title of the state, winning by 21 to 15 while in the following game Terryville beat Pratt high of Essex and got the Class D title. The score of this game was 37 to 25.

BRISTOL HIGH BEATS WARREN HARDING AT YALE

Bristol high beat Warren Harding of Bridgeport in the finals at the Yale interscholastic basketball tournament at New Haven Saturday night. The score was 22 to 17. Earlier in the day Bristol had beaten Manchester, 25 to 16, and Harding nosed out Hillhouse of New Haven, 17 to 16.

PIRATES BEAT TWO COAST LEAGUE TEAMS

SAN FRANCISCO, Cal., March 18—(AP)—The Pittsburgh Pirates today defeated two Pacific coast league teams in a double exhibition bill for the National league club. After trouncing the San Francisco Missions 6-1 in the morning, the Pirates downed the San Francisco Seals, 8-2, in the afternoon.

Joe Harris, playing first base in the morning encounter, cracked out a home run with one on base in the fifth inning. Adams hit for the circuit in the afternoon clash.

Miljus pitched four innings in the first game and not a hit was made off him.

Score by innings:
Pittsburgh (N). 400 200 000—6 8 0
Missions (PC) .. 000 001 000—1 4 2
Miljus, Tauser and Hemsley, Scott; Caldwell, Hughes, Eckert and Whitney.

(Afternoon game)
Pittsburgh ... 120 000 122—8 13 1
Seals (PC) ... 100 000 010—2 9 3
Dawson, Spencer and Smith; Ruether, Mills, Ferguson and Sprinz.

ATHLETICS FALL BEFORE GIANTS BY 6 TO 1 SCORE

ST. AUGUSTINE, Fla., March 18—(AP)—The New York Giants started off their Florida exhibition tour here today by trouncing the Philadelphia Athletics, 6 to 1, thereby avenging a recent defeat at the hands of the Mackmen. The contest was free from misplays on both sides. Ty Cobb bagged a single and was credited with a stolen base.

The Georgia peach received a big ovation when he stepped to the plate in the eighth inning and drove out a single on top of Hale's triple off Benton to give the Athletics their only run. Cobb then beat a throw by Catcher Cummings to second.

Score by innings:
Philadelphia (AL) 000 000 010—1 11 0
New York (NL) 303 000 00x—6 12 0
Walberg, Emhke, Orwoll and Foxx; Benton, Henry and Cummings, Hogan.

Pelicans 9, Indians 7

NEW ORLEANS, March 18—(AP)—The New Orleans Pelicans pounded Uhle and Hudlin hard in an exhibition baseball game with the Cleveland Indians here today and emerged with a 9 to 7 victory. Six hits and three runs were made off the offerings of Uhle in three innings and Hudlin was touched for five hit sand five runs in two innings. Score:
Cleveland ...(A) 003 000 112—7 13 1
N. Orleans (SA) 003 320 01x—9 14 2
Uhle, Hudlin, Poth and L. Sewell, Autry; Turlich, Collins, Anderson and Dowie.

HARGRAVE'S TRIPLES ARE DECIDING MARGIN FOR TIGERS

SAN ANTONIO, March 18—(AP)—Red Hargrave, Detroit catcher, went to bat twice with two runners on the bags each time and a screaming three-bagger in each instance put the Detroit Tigers on easy street to win the final game of the series of five here with the Minneapolis Millers 7 to 5 this afternoon.

Score by innings:
Minneapolis (AA) 100 002 020—5 7 1
Detroit (AL) .... 120 200 02x—7 9 2
Brillheart, Stemig, Liska and Kenna, Warwick; Holloway, Vangilder, Smith and Hargrave.

Cubs Lose

LOS ANGELES, March 18.—(AP)—Hollywood of the Pacific Coast league today evened the series with the Chicago Cubs of the National league with a 5 to 4 victory in a hard fought 11 inning exhibition game.

The score:
Chicago (N) 301 000 000 00—4 11 4
Hollywood . 001 020 010 01—5 12 2
Carlson, Blake, Bush and Gonzales, Hargbaue; Shellenback, Hulvey, Kinney and Bassler.

Browns 6, Phillies 2

WEST PALM BEACH, Fla., March 18.—(AP)—The St. Louis Browns put down a ninth inning rally of the Phillies today to win an exhibition game, 6 to 2. Centerfielder Schulte of the Browns got three hits, one of them a home run. Kelly, Philadelphia first baseman also got 3 hits. The score:
Browns ..... 200 011 11x—6 11 0
Philadelphia .. 000 000 002—2 10 3
Gray, Blaeholder and O'Neil; McGraw, Ring, Benge and Wilson.

Fort Worth 2, White Sox 1

FORT WORTH, Texas, March 18—(AP)—A home run by Freitag in the eighth inning gave the Fort Worth Texas leaguers a 2 to 1 victory over the Chicago White Sox in an inter-training camp baseball game today. It was the first defeat of the season for the White Sox.

The score:
Chicago ..... 000 000 100—1
Fort Worth ..... 000 100 01x—2
Lyons, Thomas and McCurdy, Berg; Pate, Johns and Bischoff.

ANNOUNCEMENTS

Palace Theatre

"Sorrell and Son," the best selling novel which has been filmed by Herbert Brenon under the Joseph M. Schenck banner for United Artists, has its locale in England. Therefore, it was in keeping with the spirit of the story that the director of "Peter Pan" and "Beau Geste" should select British-born players for many of the important roles. Many of the scenes also were filmed in England. The film is current at the Palace theatre.

The author, Warwick Deeping, is an Englishman and the story tells of the heart-breaking experiences of an English gentleman when he tries to gather up the broken threads of his life after the war. Brenon made a trip to England to confer with Mr. Deeping on the transferring of his novel to the screen. Mr. Brenon being one of those rare souls in screenland who believes that the author of a literary masterpiece has certain fundamental rights in his creation which should be respected.

Brenon himself was born in Ireland and educated in England.

The leading role, that of "Sorrell," is enacted by H. B. Warner, who was born in London. His father, Charles Warner, was a celebrated English actor. H. B. Warner came to the United States in 1905 and at once made for himself an enviable place on the American stage. His wife, Rita Stanwood, was on the stage before their marriage. Mr. Warner is the father of two daughters, Joan and Lorraine, and a son, H. B. Warner, Jr. This latter fact is said to have added to the sympathetic portrayal he gives as "Sorrell and Son" is a story of father-and-son love.

Another Britisher in the cast is Norman Trevor, who was born in Calcutta, India, the scion of a prominent English family. Trevor started life as a tea planter, later turning his attention to athletics. He was awarded a medal in Paris as an entrant in the Olympic games. He went upon the stage in London over his aristocratic father's protest. When he came to America he was at once pronouncedly successful.

Lionel Belmore, who plays the role of poor old "Palfrey" is yet another born under the Union Jack, and as great a favorite this side as the other. There are also a number of players in smaller parts who were born on the tight little island.

Among the other leading players in "Sorrell and Son," Anna Q. Nilsson was born in Sweden. Nils Asther originally hails from Norway, and Alice Joyce, Carmel Myers, Louis Wolheim, Mary Nolan, Mickey McBan, Flobelle Fairbanks, Paul McAllister and Betsy Ann Hisle were born in the United States.

Strand Theatre

In a plane traveling at a breath-taking clip through the clouds, Al Wilson, the screen's greatest stunt and trick aviator, performs the most thrilling feat of his flying career in "Sky High Saunders," a Universal western air film which opens an engagement of two nights at the Strand tonight. From the opening shot which finds a gang of crooks using an airplane for their nefarious smuggling operations to the final fadeout with the girl, of course, in the arms of the flying ace, "Sky High Saunders," is a breath-taking, hair-raising, mile-a-minute thriller through the full five reels. Not a dull moment in the whole show. Those in the supporting cast are Bud Osborne, Elsie Tarron, Frank Rice, Billy Jones and Art Goebel.

"Clothes Make the Woman" is a Tiffany color classic, and is a gem of superb entertainment.

"Sainte" is a lively Fox comedy, and is acted by a clever cast of players. The story is light and interesting and affords an opportunity for much merriment for the film fans who will see it. There is plenty of good comedy, that the boys and girls will enjoy, so bring them along. You can afford to bring the entire family at our popular low prices.

NEXT GAME OF CITY TITLE SERIES SATURDAY

The second game of the Academy-C. F. C. series for the city title will be played the coming Saturday night at the Y gym. A third game, if necessary, will be run off on the following Monday, March 26.

The schoolboys have a big edge now after their victory Saturday night but the C. F. C. are expected to throw their fullest strength into the breah to halt the mad rush of the Red and White.

JOE BARRY NAMED FOR FIRST TEAM AT N. Y. U.

Joe Barry, former Bulkeley infielder has been assigned to Team A at New York university, taking care of second base. Barry hit for .333 last year and is conceded a good chance of making a regular berth in this, his junior year.

What Is Going On Tonight

Republican caucus in town hall.
Uncas lodge, No. 11, I. O. O. F., meets in Odd Fellows hall.
Thames union, No. 137, U. B. of C. and J. of A., meets in Carpenters hall.
Clover temple, No. 9, P. S., meets in Buckingham Memorial.
Norwich aerie, No. 367, F. O. E., meets in Eagles home.
Nemrod grotto, M. O. V. P. E. R., meets in Grotto hall.
Women's auxiliary, No. 2, A. L., meets at 24 Shetucket street.
Maj. L. B. Almy auxiliary, No. 15, U. S. W. V., meets in Buckingham Memorial.
Nevins-Carter circle, No. 1235, C. of F., meets in Foresters hall.

ANNOUNCEMENTS

Women's Club Concert Programme

The following will be the programme for the first concert of the Women's club chorus of Norwich Tuesday evening at the Wauregan hotel, having Miss Gladys Pettigrew, soprano, of New London as assisting soloist, Miss Nellie S. Howie and Miss Annie L. Taft as accompanists, and J. Lawrence Erb as conductor:

Wagner: Spinning Chorus from The Flying Dutchman; Brahms: Around the Gipsy Fire (arr. by Paul Ambrose) The chorus.

Haydn: My Mother Bids Me Bind My Hair; Handel: Care Selve (Come, Beloved) from Atalanta, Miss Pettigrew.

Speaks, Morning; Schuman: Gipsy-Life, The Chorus.

Nevin: Serenade (arr. by Harris); Old Scotch: Loch Lomond (arr. by Lynes) The Chorus.

Stickles: Song of Spring; Curran: Nocturne, Miss Pettigrew.

Brahe: I passed by your window (arr. by Lucas); Erb: Serenade; negro Spiritual: Deep River (arr. by Harris).

Unity, club song.

Breed Theatre

"The Life of Riley" is one of the best mirthquakes that has rocked out town.

George Sidney and Charlie Murray at their best are co-featured in a pair of corking characterizations and a plot that overlooks nothing of comedy value—with romance and feminine pulchritude and background color to boot. Consequently, they're packing in the folks at the Breed theatre, where "The Life of Riley" heads the bill.

E. M. Asher produced this hilarious film for First National Pictures, and William Beaudine directed it. Other favorites, including Sam Hardy, Myrtle Stedman, June Marlowe, Stephen Carr, Edward Davis and Bert Woodruff are also in the cast.

"Riley," the character depicted by Murray, is fire chief and general storekeeper in a rural village, and "Meyer" is chief of police and the iceman. Hardy comes to town with a circus as a shell-game man, and remains to get the rich widow, desired also by the fire and police chiefs! Myrtle Stedman plays the role.

A consistent plot is woven around this rivalry, the invention of a fire extinguisher by Riley and a very sweet romance between Molly, who drifts into town the day of the circus and Steve, Meyer's son. Even a touch of wistful pathos is allowed to enter the junior love affair, contrasting effectively with the breathless succession of comedy scenes.

This picture will make you laugh. That's the best compliment that can possibly be paid a comedy.

West Haven Man Awarded $100

Mr. Albert G. Dillion, a very modest American, of 36 Wallace street, West Haven, Connecticut, was awarded $100 for the best ice cream slogan, by the committee of judges in the Eastern Dairies' new name contest, conducted during last November, which attracted so much attention throughout New England, and in fact throughout the country.

Our readers probably recall that we recently published the names of those who were awarded prizes for the best name suggestions in this same contest.

Mr. Dillion was fortunate in submitting a prize winning slogan, "Where Joy Gives Health," which can be so easily and satisfaciorily adapted for possible use with the name "Fro-Joy" which is available to all Eastern Dairy dealers and the public of New England as well because of the recent merger of Eastern Dairies, Inc., with the General Ice Cream Corporation of Schenectady, N. Y.

The Eastern Dairies division of the General Ice Cream corporation again wishes to thank the public for the wonderful spirit of cooperation with which it entered the new name contest and also for the interest which has been shown in the results.

National League Hockey

At New York: New York Rangers 7, New York Americans 3.
At Detroit: Pittsburgh Pirates 1, Detroit Cougars 6.

Scrapper the Kingbird Arrives

The coward will avoid a fight;
The scrapper finds it his delight.
—Scrapper the Kingbird.

There is one person who is always looked for when spring comes and it is time for the birds to return from the Sunny South. This person is a very important person in the Old Orchard. It is Scrapper the Kingbird. You see, Scrapper makes it his business to mount guard over the Old Orchard. All the other feathered folk know it.

Scrapper has won his name because he is a fighter. There isn't a cowardly feather on Scrapper. When he sees a member of the Hawk family approaching the Old Orchard he promptly gives warning to all the other feathered folk. But, unlike the others, he does not hide. No, indeed. That isn't Scrapper's way at all. He goes out to meet that Hawk. It makes no difference to him if that Hawk is ten times his size. He does not even respect old King Eagle. He goes out to meet the intruder and usually the intruder is very glad to get away as soon as may be, for Scrapper makes it very, very uncomfortable for him.

So it is that Scrapper the Kingbird is an important person in the Old Orchard and his arrival is watched for. The other feathered folk feel that they can better settle down to business, the business of home-building and raising families, when they know that Scrapper is on guard.

A number of the feathered folk had arrived, but Scrapper had not yet put in his appearance. Peter Rabbit noticed it. He spoke first of the matter to Winsome Bluebird. "Did you see Scrapper the Kingbird when you were south?" inquired Peter.

Winsome shook his head. "No," said he. "Scrapper goes a great deal farther south than I do."

"How much farther south?" Peter asked.

"I don't know," replied Winsome, "because I have never been far enough south to see."

"Do you mean that Scrapper spends the winter 'way, 'way, 'way down south?" inquired Peter.

"So I've heard," said Winsome. "I have heard it said that he goes so far south that there are only a few who go any farther."

"Then that is what makes him late in getting up here, I suppose," said Peter. "Hello, what's that?" Peter sat up abruptly and his two long ears stood straight up as he listened. What he heard was a familiar voice. He hadn't heard it for several months, but it was familiar just the same. "There he is now!" cried Peter, and away he went, lippertty-lippertty-lip, to the other side of the Old Orchard.

When he got over there he saw at once that Scrapper the Kingbird had arrived. He was out on the tip of one of the upper branches of an old apple tree and even as Peter came in sight he darted into the air, snapped his bill and returned to his perch. He had caught an insect of some kind, for Scrapper belongs to the fly-catcher family.

Already other feathered folk were hurrying over to welcome Scrapper. In fact, Scrapper was holding quite a reception.

"Welcome back, Scrapper!" cried Welcome Robin. "Welcome back!"

"We've been wondering where you were," cried Tommy Tit the Chickadee. "We were afraid something might have happened to you."

"Did you have a pleasant journey?" inquired Little Friend the Song Sparrow.

And so they kept it up, asking questions and telling Scrapper how glad they were to see him, until he must have felt that it was good to be home. (Copyright, 1928, by T. W. Burgess.)

The next story: "Peter Rabbit Visits Scrapper."

AMERICAN BUSINESS SHOWS SIGNS OF GENERAL EXPANSION FOR SPRING

NEW YORK, March 18—(AP)—At the approach of spring, American business again displayed signs of general expansion, although the trend was much less pronounced in some lines than in others. Considerable relief appeared, however, from the spotty condition which has been reported in various weeks of the near past.

The upward trend of railway freight loadings was one of the most favorable signs. With the exception of coal shipments, which at this time in 1927 were near their peak, the movement of revenue freight has accelerated sharply, lending new inspiration to the belief, held earlier in the year, that 1928 will prove a progressive period in industry.

The steel trade, which earlier showed symptoms of sagging from its line of rapid development, again made strides. Early February saw a falling off in buying and led to predictions that the end-of-the-month report of unfilled orders would reveale a decrease. The figure, however, was about 120,000 tons above that of the close of January, due to a new spurt of orders during the final weeks of last month.

The automotive trade continued to hold its comparative high level of production and demand. Employment in Detroit, considered a reliable barometer of progress in the motor industry, again increased during the week, and made a pronounced gain over the corresponding time of last year, when one of the leading manufacturers was virtually out of the market.

Among the branches making especially long steps forward was lumber. American railroads have been active in this market and there had been noticeable buying for shipment to Australia.

The week was rather quiet in textiles, although there were few, if any, indications of slipping backward. There was some shading of quotations for some varieties of cotton goods, but recessions were not general. Woolens and worsteds failed to make much progress.

The so-called balance of trade between exports and imports was somewhat narrower in February than in the first months, outgoing merchandise exceeding imports by no more than $20,000,000, compared with an excess of $73,000,000 in January.

Although the stock market was engaged in one of the most active weeks in its history, it did not serve, necessarily, as a barometer of general business. Commercial expansion has not been rapid enough to account for the remarkable boom in some stocks. The operations of powerful pools against a crowded short interest had far more to do with the "bull market" than any real or fancied development in the business situation.

The money market showed little change despite a renewed outward movement of gold. Time loan and commercial paper rates were virtually unchanged, and there was no violence in the movement of call money quotations.

Bank clearings in the principal financial centers fell off slightly from the week before, as well as from the corresponding period of last year.

Comparatively few changes took place in commodity prices.

Corn, oats, cotton and sugar were among those which moved upward, against softening in barley, coffee and tin, and a further weakening of rubber prices.

Shares Inds		High	Low	Last
19	Air Redut new	64¾	63	64
5	Al Perf W pa rts	1½	1½	1½
6	Am Loco pfd	3½	3½	3½
3	Am Metal Rts	⅛	⅛	⅛
30	Bk America cl.	748	7444	748
2	Calif Pet cts	27⅞	27⅞	27⅞
3	Cont Corp A	119	117	118
4	Cont Corps B	11¾	11¼	11¼
32	Drug Inc	2½	2½	2½
25	NY Chi & StL rts	3⅜	3⅜	3⅜
8	NY S&StL pfdrt	¼	¼	¼
2	Atlti Pw & Pa	80	80	80
399	Aba & Strau pf cl	111	111	111
1	Adv Rumley	12¾	12¾	12¾
3	Air Reduction	137	135	135
33	Ahumada led	4⅝	4	4⅝
9	Alax Rubber	9⅝	9⅝	9⅝
3	Am Bosh Mag	21	21	21
1	Am Bk Sh	44⅝	43¾	43⅞
3	Am En Boveri El	12⅞	12¾	12⅞
10	Am B&Bov pf cl.	48½	48½	48½
73	Am Can	86	84½	84½
4	Am Can pfd	138⅞	138⅞	138⅞
2	Am Car & Fdy	106	105¼	105¼
4	Am Chicle	77½	77	77½
9	Am Chil pri pf cl	110	110	110
6	Am Drug Syn	12½	12½	12½
2	Am Express	181½	180	180
6	Am & For Pow	24⅝	23⅞	24⅝
3	Am Hy & L pf	54¼	52¾	52¾
9	Am Hom Prod	67¼	65½	67
15	Am Ice	33⅝	32⅝	33
24	Am Internat	89¼	87⅞	87⅞
3	Am Laf & Fm	5⅝	5⅝	5⅝
25	Am Linseed	100⅞	97	99⅞
1	Am Lind pf	100	100	100
4	Am Loco	109⅞	108⅞	108⅞
2	Am Mach & F	174¾	172	172
1	Am Metal	40⅝	40⅝	40⅝
30	Am Met pf cl	120	120	120
183	Am P & Lgt	79½	74¼	79
2	Am Radiator	143	142¾	142¾
1	Am Rail Exp	128¾	128¾	128¾
2	Am Republics	61¾	61	61
7	Am Sft Raz	58⅝	58⅝	58⅝
14	Am Smlt & Ref	177⅝	176½	176½
16	Am Steel Fds	65⅞	64⅝	64⅝
30	Am St Fds pf cl	112⅝	112⅝	112⅝
24	Am Sug Ref	68¼	67	67⅛
3	Am Sug pf	106½	106	106½
16	Am Sm Tob	51½	50¼	51½
2	Am Tel & Cable.	76	76	76
35	Am Tel & Tel	180¼	179⅞	180
7	Am Tob	168	166½	166½
1	Am Tob B	168⅞	167⅞	167⅞
50	Am Tpy Frs pf cl.	112½	112⅛	112½
2	Am Wat Wks nw.	63¼	63½	63¼
1	Am W&W 1st pf	102⅝	102⅝	102⅝
	Am Woolen	22½	22	22
2	Am Wool pf	56⅝	56⅝	56⅝
1	Am Wtg Pp ctfs.	16¼	16¼	16¼
6	Am zinc L & Sm.	20½	20	20⅛
2	Am zinc L & S pf	81⅞	81	81⅞
13	Anaconda Cop	55⅞	55¼	55¼
	Arm of Ill A	14¼	14	14
3	Arm of Ill B	8½	8⅜	8½
10	9sso Oil	40⅝	40⅝	40⅝
1	Asso D Gds	43½	42⅝	43⅝
30	Atch T & SF	191	190⅛	190⅛
7	Al Cst Line	184	182¼	182¼
4	AtlGlf & W I	41⅝	40⅝	40⅝
13	Atl Glf & W I pf.	48⅝	47½	47½
7	At Refining	108⅛	107½	108⅛
4	Atlas Tack	10⅝	10⅝	10⅝
1	Austin Nicholas	5¼	5¼	5¼
	Autosales Cop	9	8⅝	9
3	Autosales pf	31⅝	31½	31½
1	Baldwin Loc	272	272	272
126	Balt & Ohio	177¼	155⅝	156⅝
18	Bang & Aroos	79	76½	77⅝
10	Bk of Com cl	556	556	556
1	Barnet Leather	38½	38½	38½
32	Barnsdall A	25⅝	25¼	25⅝
2	Bayuk Cigar	128	124½	124½
30	Bayuk 1st pf cl.	109¾	109¾	109¾
1	Bacon Oil	12½	12½	12½
3	Beechnut Pack	79⅞	78⅛	79
2	Beld Hemingway	20¼	20	20
14	Best & Co.	65	64	64¼
25	Beth Steel	61⅝	60	61⅝
1	Beth St 7 pf	119⅝	119⅝	119⅝
2	Bloom'dale Bros.	38⅞	38⅞	38⅞
1	Bon Ami	68⅝	68⅝	68⅝
3	Bloom'dale pf	110¼	110	110
6	Booth Fisheries	6⅞	6¼	6⅞
1	Borden Co.	169	168½	169
7	Briggs Mfg	25⅞	25¼	25⅞
3	Brooklyn Edison.	228¼	225½	228
13	Bklyn Man Trs.	65¼	64¼	64½
16	Bklyn Un Gas	148⅞	148	148⅞
1	Brown Shoe	47⅞	47½	47⅞
5	Bruns Balke	36⅝	36⅝	36⅝
3	Bruns Tm & Ry	13⅝	17⅞	18⅝
3	Bucyrus Erie	27⅝	27⅞	27⅞
4	Bucy Erie cvtpf	36⅝	36	36⅝
2	Burns Bros A	99⅝	99	99
3	Burns Bros B	18⅝	17¼	17¼
20	Bruns Bros pf cl.	99½	99½	99½
3	Bush Term	61½	61½	61½
160	Bush T 7 deb cl.	111	110⅞	111
5	Butt Cop & zinc.	5⅝	5⅝	5⅝
19	Butterick	52	51	52
3	Byers & Co	102	99	99⅞
2	Calif Pack	74⅝	73½	73½
6	Callahan zinc L	2¼	2¼	2¼
3	Cal && Arizona	94½	94	94
5	Cal & Hecla	21⅞	20⅝	20⅞
2	Canada D G Ale.	65	65	65
100	Canada Pac	216⅞	216	216⅞
16	Case Th Mach.	271⅝	270	270½
4	Cent R R N J	320	318	318
5	Cerro de Pasco.	63	62⅝	62⅞
4	Certainteed	57⅞	57	57
1	Certo	73½	73½	73½
1	Chan Clev Mot	5⅝	5⅝	5⅝
1	Chain Clev pf	14⅞	14½	14⅞
300	Chat Phenix 'ol.	618	617½	618
20	Ches & Ohio	119	194⅝	198
15	Ches Corp	79	77½	77½
4	Chic & Alton	7⅝	7⅝	7⅝
2	Chic & Alton pf.	11⅝	11¼	11⅝
2	Chic & E Ill Ry.	41½	40⅝	41½
2	Chic & E Ill pf	71½	71	71½
8	Chic Gt West	12⅝	12¼	12½
15	Chic Gt W pf	27⅝	25¼	25⅞
30	Ch Mil & StP	26½	26⅛	26⅝
12	Sh && Nor Wst.	56⅞	56	56
1	Ch & N Wst pf.	141	141	141
1	Ch Pneu Tool	130	130	130
55	Ch Rk Is & p	112⅞	111⅛	112
1	C R I & P 7 pf.	108⅝	108⅝	108⅝
35	Ch Yel Cab cl.	35	35	35
5	Childs Co	42⅝	42	42¼
10	Chil Cop	38⅛	37⅝	38
1	Christe Bwn	114⅛	114⅛	114⅛
130	Chrysler Cop	65⅛	63⅝	65⅝
1	Chrysler pf A	115½	115½	115½
1	City Strs B	87½	87	87⅝
10	Clev & Pitts cl	82⅝	82⅝	82⅝
12	Clut Peabody	100⅝	98⅛	98⅛
14	Coca Cola	138⅝	138½	138⅝
15	Collins & Aik	87½	85¼	87½
5	Collins & Alg pf.	102	101	101½
93	Colo Fuel & Ir.	83¼	80⅛	83⅝
	Colum G & El	90⅝	90	90⅛
3	Col Carbon	89	88	89
2	Com Credit	25¼	25	25
10	Com Cdt 6½ pf.	90½	90½	90½
50	Com Credit 8 B pf	24½	24½	24½
3	Com In Trust	61½	60½	61½
2	Com Co'x	179¾	177	177
15	Com'with Pow	69⅝	68¼	68¼
42	Cong Natrn	26⅞	25⅞	26
13	Cong Cigar	75	72⅞	76
& 21	Consol Cigar	86½	86	86¼
3	Consol cig pf	99½	99	99½
1	Con Distrib	1¼	1¼	1¼
30	Con Gas	138¼	135	137⅞
2	Con Gas $5 pf.	102¼	102¼	102¼
2	Con R R Cub pf.	70½	70½	70½
4	Con Textile	3½	3¼	3½
18	Cont Bk A	36⅝	33⅝	34⅞
5	Con Bak B	4½	4¼	4¼
2	Cont Bk pf	91⅝	91½	91½
21	Cont Can	97¼	96½	97
47	Cont Ins	89	86⅞	86⅞
3	Cont Mot	10¼	10¼	10¼
258	Corn Prod	77⅝	74⅝	77
3	Coty	144	143	144
	Crucible Steel	87⅛	87⅛	87⅛
5	Cuba C Sug pf.	27⅝	25½	27⅝
2	Cuba Co	24⅞	24⅞	24⅞
6	Cub Am Sug	21½	21	21½
2	Cudhy Pac	65⅝	64⅝	64⅝
1	Cuyml Fruit	52⅝	52⅝	52⅝
6	Davl Shem	38	37⅞	37⅞
2	Del & Mud	171⅛	170	171⅛
33	Del & Lac & W.	146⅝	143⅝	144¼
2	Det Edison	180½	180	180½
2	Dev & Ray A	50¼	50	50
50	Dev & Ray pf cl.	113	113	113
20	Dia Match cf	149⅝	149⅝	149⅝
12	Dodge Bros A	20⅛	19⅞	20
5	Dodge Bros pf	71⅝	71	71½
1	Dome Mines	10½	10½	10½
	Duluth SS & At	3⅝	3⅝	3⅝
2	Dunhill Inter	58⅝	58½	58½
15	Du Pont de Nem	361¼	358	359
1	Du Pt de N deb.	116¼	115¼	116½
1	Eastman Kod pf.	168½	168½	168½
8	Eaton Ax & Spr.	32½	32½	32½
3	Eisen & Bros	16	16	16
50	Esn & Bros pf	92½	90⅞	90⅞
6	Elec Aut Lite	130½	129⅝	130
17	Elec Boat	13¾	13	13¾—
75	Elec Pow & Lt.	88¼	87⅝	87½
1	E Pow & Lt pf	108	107⅝	107⅝
1	El Pow & L 40g c	125	125	125
14	Elec Refrig	15¼	15⅝	15½
2	Elec Stor Batt	71⅝	71	71⅝
1	Endi Johnson	80	80	80
2135	Gen Motor	172	168¼	168¼
1	Gen Mot 7pc pd	126	126	126
22	Gen Out Adv ctf	43½	43¼	43¼
16	Gen Ry Signal	103¼	101⅝	101⅝
5	Gen. Refrac	70½	69¼	70¼
13	Gillett Saf Raz	102	101⅝	101⅝
21	Gimbel Bros.	38⅝	37½	37⅝
4	Gimbel Bros. pf	90½	89⅝	90⅝
2	Glidden Co.	22	21⅞	21⅞
8	Gold Dust	99⅝	97⅞	99⅝
18	Goodrich BF Co.	81⅞	80½	81⅞
1	Good BF pf	110	110	110
7	Goodyr T & R	53	52⅝	53
3	Goody T. 1 pf	93	92⅞	92⅞
3	Gotham Silk H	85⅞	84½	84½
2	Goth S H new	85⅝	85⅝	85⅝
1	Goth S H pf	123⅞	123⅞	123⅞
187	Grah Paige Mot	20⅞	20	20⅞
3	Granby Con Min	42½	42¼	42½
32	Gt. North Ry p	100⅝	98½	100⅛
15	Gt. Nor R. pf ct	98¼	97	97¼
125	Hudson & Manh	95⅞	91	93½
52	Hupp Mot Car	45½	44½	44⅝
10	Illinois Cent.	140⅝	139¼	140
4	Independndt O&G	26⅝	26⅝	26⅝
4	Ind Motorcycle	48⅛	46⅞	47
9	Indian Refining	12⅝	12⅛	12½
1	Ingersol Rand	90⅛	90⅛	90⅛
6	Inland Steel	51	50½	51
1	Inspiration Cop	18⅞	18⅝	18⅞
16	Inter Rap Trans	40⅝	40	40¼
7	Intercon Rub	17	15¼	15⅝
1	Inter Agricul	13⅞	13⅞	13⅞
1	Int Agri pr pf	51¼	51¼	51¼
2	Int Bus Mach	133¼	131	131
11	Int Cement	70	68⅞	68⅞
12	Int Comb Eng.	51⅝	50	51
8	Int Harvest Co.	245¼	244⅝	245
4	Int Harves pf	139	138	139
126	Int Mat pto pf	117¼	113	118⅝
2	Int Mer Mar pf	38½	38½	38½
319	Int. Nick	94¼	92¼	92¼
22	Int Nickel pf	74⅝	73¼	73⅝
1	Int Pap 6pc pf	106¼	106¼	106¼
50	Int Salt cl	58⅝	58⅝	58⅝
52	Int T & T	160½	154½	160
10	Kan City South.	58⅝	57⅞	58⅝
10	Kan City Sou pf	75¼	74	75¼
30	Kayser (J) & Co.	69⅝	69⅝	69⅝
10	Kelly-Spg Tire	20⅞	20	20⅞
4	Kelsey-Hayes W.	25⅝	25¼	25⅝
15	Kennecott Cop	81⅞	81⅛	81⅞
30	Kinney Co. pf cl	90	88½	88½
8	Kraft Cheese	64¼	63½	63½
5	Kresge SS Co.	71½	70⅝	70⅝
3	Kresge Dtpt St.	23⅝	23½	23½
1	Kress SH & Co.	95	95	95
18	Kroger Grocery	76½	75¼	75¼
	Lago Oil&Tran	30⅝	30⅝	30⅝
13	Lambert Co.	95⅞	94⅝	95⅝
8	Lehigh Val.	97	96⅛	96⅛
12	Lehn & Fink Pro	43⅛	42⅝	42⅝
1	Life Savers Inc	31½	31½	31½
2	Lig & Myers T B	107	107	107
7	Liquid Carb	75	74⅝	74⅝
129	Loew's	68⅛	66⅝	66⅞
1	Loft Inc.	6⅝	6⅝	6⅝
6	Loose Wiles Bis	52⅝	52⅛	52⅝
2	Lorillard (P) Co.	40⅛	40	40⅛
3	Louis Oil Ref	9⅛	9⅛	9⅛
2	Louis & Nash	150½	151½	152½
2	Louis G & El A	29½	29½	29½
1	Ludlum Steel	31⅝	31⅝	31⅝
2	MacAnd & Forb	50	50	50
4	Mackay Cos.	117½	115½	117½
3	Mackay pf	73	72¼	72¼
25	Mack Trucks	95½	84	84¼
15	Mad Sq Gar	26⅝	26	26⅝
6	Magma Con	49⅝	49⅝	49⅝
3	Mallinson & Co.	25⅞	24⅞	24⅞
30	Mall pf cl	100	99	99
36	Man El Sup	61	57½	58¼
3	Manh mod std	43½	43	43½
12	Manh Shirt	36¼	35⅝	36⅝
1	Market St. Ry.	4½	4½	4½
	Marland Oil	36	35⅝	35⅝
1	Marlin Rockwell	48⅝	48⅝	48⅝
1	Martin Parry	12⅛	12⅛	12⅛
4	Math Alkali	127	126¾	126¾
1	May Dept Stores	81	81	81
2	Maytag	31¼	31	31
1	Mtro-Gold pf	25⅝	25⅝	25⅝
1	Mex Seab Oil	6⅝	6⅝	6⅝
2	Miami Copper	18¼	18	18
2	Mid-Contin Pet	27	26½	26½
3	Mid States Oil	2⅝	2⅝	2⅝
1	Mid St. Oil ctf	2	2	2
5	Midl St. Pro pf	227	223	223
12	Minn StP &SSM	47½	45⅞	46⅝
46	Miss Kan Tex.	40½	39	39½
5	Miss K & Tt pf	106	106	106
42	Missouri Pac.	50⅞	50⅛	50⅛
16	Miss Pac. pf.	113	111	111⅞
6	Montana Pow	163½	161½	162⅝
76	Montg Ward	140½	138	139¼
6	Morris & Essex	7⅝	6⅞	6⅞
1	Moth Lode Coal	3⅛	3⅛	3⅛
11	Moto Meter A	16⅝	16	16
61	Motor Wheel	33⅝	32	32⅝
10	Mullins Mfg.	84⅞	83½	84
5	Munsingwear	48¼	48¼	48¼
1	Murray Corp Am	24⅛	23⅝	23⅝
17	Nash Motors	87⅝	86⅝	87
10	Nash C&S. L. ol	183	183	183
2	Nation Acme stp	11½	11½	11½
1	Nat Bellas Hess	63	63	63
1	Nat Bel Hess pf	100	100	100
65	Nat Cash Reg. A	54¼	53½	53⅞
219	Nat Dairy Pro	72	70⅝	71⅛
4	Nat Distil Pro	44⅞	44	44
2	Nat Dis Pro pf	59	59	59
1	Nat En & Stmp	24⅝	24⅝	24⅝
1	National Lead	128	128	128
	Nat Pow & Lgt.	25⅞	25⅝	25⅞
13	Nat Radiator	37¼	36⅝	37¼
1	Nat Rad pf	96½	96½	96½
110	Nat Surety cl	336⅝	334	336½
2	National Tea	194¾	192⅝	192⅝
8	Nav Con. Cop.	19⅞	18¼	19¼
20	New Or T & M cl	131	130½	130½
3	N. Y. Air Brake	44¼	44	44
168	N. Y. Central	174¼	171¼	171¼
3	NY C & St. L.	136	135⅝	136
6	N Y Dock	136¼	136¼	136¼
67	NY NH & H	63⅞	63½	63½
11	NY NH & Hstpf	114⅛	114⅛	114⅛
76	N Y Ont & West	31½	30⅝	30⅝
10	NY Stm $6 pf	101¼	101¼	101¼
1	Norfolk South.	45⅞	45⅞	45⅞
9	Nor & West	191	189	191
14	Nor Amer Co.	61⅝	61⅝	61⅝
1	Nor. Amer pfd	53⅝	53⅝	53⅝
62	Northern aPc.	99	97½	98⅝
4	North Pac. ctf	96½	95½	96½
10	Northw Telg ol	50½	50⅝	50⅝
1	Norwalk T & R	3	3	3
2	Oil Well Sup	34	34⅝	34⅝
1	Oil Well Sup pf	108½	107½	108½
2	Oppenheim Col	73¼	73	73¼
9	Otis Steel	12½	12⅛	12½
1	Owens Bottle	82¼	82¼	82¼
48	Pac Gas & Elec	48½	47	48
2	Pac Oil stubs	1¼	1¼	1¼
30	Pac. T & T ol	150¼	150	150
23	Packard Motor	67⅝	66⅛	66⅝
1	Pan-Am Petrol	42⅝	42⅛	42⅝
42	Pan-Am Pet B	43⅛	42⅝	42⅝
1	Pan-Am West B	19	19	19
1	Panhan Pro&Fef	13⅝	13⅝	13⅝
3	Par Fam. Lasky	117⅛	116⅝	116⅝
16	Park & Tilford	39⅝	38⅝	39⅛
7	Park Utah Mines	10½	10⅛	10½
8	Path Exchange	2⅝	2⅝	2⅝
6	Pathe Exch A	12⅝	12⅝	12⅝
9	Patl Min & Eng	26	25¼	25⅝
13	Peerless Motor	23¼	23	23¼
8	Penick & Ford	27⅝	27	27
3	Penn Dixie Cem	25¼	25	25
96	Penn R. R.	67⅞	67⅝	67⅝
2	Peoples Gas Chi	170⅞	170	170⅞
7	Peoria & Eeast	33	32½	33
1	Pere Marquette	131½	131½	131½
	Phil Co 6pcpf	53⅞	53⅞	53⅞
6	Phil Rdg C & I	30⅝	29⅝	30⅛
5	Phil Rdg C&I ctf	29⅝	29¼	29¼
1	Philip Morris	13	13	13
1	Phillips Jones	43⅛	43⅛	43⅛
2	Phillips Petrol	39	38⅝	38⅞
5	Phoenix Hosiery	30½	30	30
5	Pierce-Arrow	13⅝	13¼	13¼
4	Pierce Oil	⅝	⅝	⅝
2	Pierce Petrol	3⅝	3⅝	3⅝
1	Phillsbury Flour	34	34	34
2	Pilts Coal	48	48	48
1	Pitts Ter Coal pf	83⅝	83⅝	83⅝
4	Pitts & W Va Ry	129	128⅛	128⅛
2	Por Ric-Am T A	66	66	66
2	Por Ric-Am T B	25⅞	24⅝	24⅝
10	Postum	122⅝	121⅝	122½
2	Pressed Steel Car	26	24½	25
2	Prod & Refin	19⅝	19⅛	19⅝
11	Pub S Cop N.J.	44⅝	43⅝	44¼
31	Pullm Inc new	83⅛	82⅝	82⅝
4	Pure Oil	21⅞	21½	21½
4	Purity Bak B	133¼	132	132¼
10	Purity Bak pf	110	110	110
50	Radio Corp of Am	148⅝	138	141
3	Radio Corp pfd	56	56	56
52	Reading Co.	107⅝	105⅝	106¼
2	Reading 2nd pfd	45⅞	45½	45⅞
2	Real Silk H M	25½	25	25
20	Remington Rand	29	28⅝	28⅝
1	Rem Rand 1st pf	96¼	96¼	96¼
30	Reo Mot Car	26½	26	26⅝
2	Rep Ir & Steel	61	60⅝	61
7	Reynolds Spring	9	8⅝	9
2	Reynolds Tob B	145	142⅝	145
0	Richfield Oil Cal	30¼	29⅝	30
32	Rossia Ins.	202	195	197
2	Ry Dut NY ch	45⅞	45⅞	45⅞
3	St. Joseph Lead	37½	37¼	37½
33	St. L. & San Fr.	116	115½	116½
55	St Lou Southw	85⅞	84½	85⅝
1	Savage Arms	69⅝	69⅝	69⅝
5	Schulte Ret St.	51⅝	51¼	51⅝
70	Seab Air Line	21	19	20¼
17	Seab Air Li pf	27	25¼	26¼
16	Sears-Roebuck	88⅞	88¼	88⅝
3	Shattuck FG	90⅝	89	90⅛
2	Shell Uni Oil	25⅛	25	25
13	Shubert Theatre	67	65	65⅛
1	Simmons Co.	61⅞	61½	61½
10	Simms Petrol	19¼	19	19¼
630	Sinclair Con Oil	25¼	24⅝	24⅞
1	Sincl Con Oil pf	107	107	107
1	Skelly Oil	26½	26½	26½
2	Snider Pack	13⅝	13⅝	13⅝
2	Sou Cal Edison	46⅝	46⅝	46⅝
16	South Dairies A	29	28½	29
6	South Dairies B	11⅛	11	11
60	Southern Pac.	123	121⅝	122⅝
6	Sou Por Rico Sug	36½	36½	36½
10	S. P. R Sur pf cl	136	135	136
60	South Railway	148⅞	147¼	148
50	S Ry M&O ctf cl	125	125	125
250	Spear & Co. cl	16½	16	16
2	Spear & Co. pf	87½	85½	85½
17	Spicer Mfg.	30	28⅝	30
75	Stand Gas & El	64¼	63⅝	63⅞
1	St. G & El pf	67¼	67½	67½
1	Standard Milling	107	106½	106½
10	St. Mill pf cl	103⅝	103⅝	103⅝
10	St Oil Cal.	85½	85	85⅛
9	St. Oil N. J.	39	38⅝	39
90	St. Oil N. Y.	30¼	29⅞	30⅛
7	Stan Plats Glass	5⅞	5⅝	5⅝
420	St Pl Glass pf cl	22¼	21⅞	21⅞
8	Sterling Prod.	147½	146	146
85	Stew War Speed	91	89⅝	91
8	Stromberg Carb	57⅞	56	56
50	Studebaker Corp	64⅝	63⅝	63⅝
64	Submarine Boat	4⅝	4⅝	4⅝
2	Sun Oil Co.	42	41⅝	41⅝
1	Superior Oil	3	2⅝	2⅝
5	Sweets Co. of Am	13	12⅞	13
1

A Bulletin For Sale Advertisement Will Sell It

BORN

QUAINTANCE—At New London, March 16, 1928, a daughter, to Mr. and Mrs. Richard Quaintance, of 676 Ocean avenue.

ABBOTT—At New London, March 15, 1928, a daughter, to Mr. and Mrs. Harry Abbott.

MORTH—At New London, March 15, 1928, a son, to Mr. and Mrs. J. G. Morth.

DIED

KATZ—In New London, March 17, 1928, Herman Katz.

DUNHAM—In Plainfield, N. J., March 17, 1928, Mrs. Mary T., widow of Joseph T. Dunham, of Plainfield, N. J., and Watch Hill, aged 86.

BARBER—In Providence, R. I., March 18, 1928, Elizabeth Ann, daughter of the late Benjamin M. and Martha A. Barber.

CLARK—In Norwich, March 18, 1928, Edward L. Clark.
Notice of funeral hereafter.

MARRIED

COCKRILL-REED—In New London, March 16, 1928, by Rev. Chester H. Howe, Paul F. Cockrill, U. S. C. G., and Miss Edith Reed.

JUBREY-MENDEY—In this city, March 17, 1928, by Rev. George Francis Green, Joseph A. Jubrey, of Norwich, to Miss Monica Mendey, of Chicago, Ill.

DAWSON-PALMER—In Norwich, March 17, 1928, by John H. Barnes, J. P., James Dawson and Miss Rosabel Palmer, both of 115 Laurel Hill avenue.

KINGSTON-TIFT — In St. Patrick's church, Norwich, March 15, 1928, by Rt. Rev. Mgr. M. H. May, Francis W. Kingston and Miss Mary Edith L. Tift, both of Norwich.

FUNERAL NOTICES

BILL—Entered into rest in Preston City, March 18, 1928, Susan B., widow of Leander B. Hill.
Funeral service at the chapel rooms of The Henry Allen & Son Co., No. 88 Main street, Tuesday afternoon, March 20, at 1 o'clock. Interment at Poquetanuck cemetery.

NICHOLSON—In Norwich, March 17, 1928, Hannah Anderson Nicholson, widow of John Nicholson, aged 61.
Prayer service at her late home, No. 36 Reynolds street, Tuesday afternoon, March 20, at 2 o'clock. Service at the Swedish church on Hickory street at 2:30 o'clock. Interment in Maplewood cemetery.

PRAY—In Danielson, March 15, 1928, Mrs. Alice Pray, 83, widow of Henry W. Pray.
Funeral services at the Nazarene church, Monday, at 2 p. m. Relatives and friends invited.

PARADIS—In Taftville, March 17, 1928, Mrs. Philomene Paradis, widow of Charles Paradis, of Hunters avenue, aged about 79.
Funeral from her late home, Hunters avenue, Monday morning at 8:15. Requiem high mass at Sacred Heart church at 9 o'clock. Burial in Sacred Heart cemetery.

SPALDING—In this city, March 17, 1928, Charles Waldo Spalding, aged 90 years.
Funeral services from the parlors of Church and Allen, 15 Main street, Monday afternoon, March 19, at 2:30 o'clock. Burial in Yantic cemetery.

SPAULDING—Entered into rest in Norwich, March 17, 1928, Lavina P., widow of George H. Spaulding, aged 90.
Funeral services at her late home, No. 23 Ripley place, Tuesday, March 20, at 3 p. m. Burial in Maplewood cemetery.

CUTLER—In Central Village, Conn., March 17, 1928, Edward J. Cutler, aged 81.
Funeral services will be held at his late home in Central Village, Tuesday, March 20, at 2:30 p. m.

WRIGHT—At St. Raphael's hospital, New Haven, March 16, 1928, Mrs. Mary A. Wright, wife of Charles O. Wright.
Prayer service at her late home, 9 Bentley avenue, Monday afternoon, March 19, at 2 o'clock. Services at Trinity Episcopal church at 2:30. Interment in Maplewood.

FUNERAL DIRECTORS

Church & Allen
15 MAIN STREET
FUNERAL DIRECTORS AND EMBALMERS
Lady Assistant
HENRY E. CHURCH
WM SMITH ALLEN
Telephone 428-3

CUMMINGS & RING
Funeral Directors and Embalmers.
322 Main Street
Phone 238 2 Lady Assistant

Shea & Burke
Funeral Directors
41 Main Street

GEORGE G. GRANT
UNDERTAKER AND EMBALMER
Phone 2729 Providence St. Taftville

The Henry Allen & Son Co.
88 MAIN STREET
Funeral Directors and Embalmers
Lady Assistant Telephone 410
DAVID H. WILSON

GAGER
FUNERAL DIRECTOR AND EMBALMER
PROMPT SERVICE DAY OR NIGHT

Hourigan Bros.
Funeral Directors and Embalmers
Funeral Home, 35 Church Street
Office, 62 Main St. Branch, Jewett City

WILLIMANTIC

Avery & Van Zandt
Succeeding JAY M. SHEPARD
Established 1870
Funeral Directors, Embalmers
Sixty and Sixty Two North Street
Willimantic, Conn.

Killourey Bros.
FUNERAL DIRECTORS AND EMBALMERS
96 Union Street Willimantic Conn
Phone 240 Lady Assistant

PLAINFIELD

F. W. Tillinghast & Sons
UNDERTAKERS AND EMBALMERS
CENTRAL VILLAGE CONN.
Tel. Moosup 282-2.

WHEN YOU WANT to put your business before the public there is no medium better than through the advertising columns of The Bulletin.

A Bulletin Want Advertisement Will Get It

FOR SALE

FOR SALE—One brooder stove. Phone 1341-3.

FOR SALE—Baby carriage. Inquire 252 Boswell Ave.

FOR SALE—Bed davenport, $36.50; 3-piece overstuffed parlor suite $60; 8x10 heavy Axminster rug $21; fine new full size mattress $8.85; good coal range $18; repair parts for all stoves. Norwich Used Furniture and Antique Exchange, 29-31 Shetucket St.

FOR SALE OR EXCHANGE—For a farm; a modern six-room bungalow, just over city line. Write Box 444, Bulletin. mar14 3t

FOR SALE—One-ton dump truck. Call 37 West Main St.

FOR SALE—No. 2 Julian terrace; house with seven rooms and bath; inclosed porch, two-car garage; ample grounds. Phone 481. mar12 tf

FOR SALE—16-room house with all improvements; extra lot fruit trees, good location; low price, must be sold quick. Write Box 200, Bulletin. mar15 tfsat

A MAN WUZ SAYIN Raymond Hill is like a lazy dog. Its a slow pup. Fine Manilla cigars, 10 in a pack, 25c; Noble Dexter Pippin cigars, 5 pack, 30c; Gillette blades, 39c; lighters ov awl kinds. Fagan's Smoke Shop. mar12

FOR SALE—A seven-room cottage and two acres of land; also a 30-acre farm, one of 60 acres, one of 125 acres and one of 165 acres. Priced right. Burton, No. 744 No. Main St. mar8

SILENT GLOW OIL Burners are now guaranteed for five years. E. Rousseau, exclusive agent, 49 Mathewson St., Jewett City. Phone 66 Norwich, Taftville, Occum, Baltic, Plainfield. mar7 tf

FOR SALE—Two-tenement house in Greeneville section for $2,600. Francis D. Donohue, Young's Block. feb22

FOR SALE—At "Pequotsepos," Mystic, six tons of first class hay cut in July. Telephone (evenings) 385, Mystic. feb22

FOR SALE—Two roll top desks and one flat top. Inquire A. Bruckner. Tel. 559. 100 Franklin St. jan24 tf

Eighty Acres, bordering on Mt. Hope river, 25 acres level tillage, apple orchard, two-story colonial house, 9 rooms, open fireplaces, large stock barn, wagon and tool shed, running spring water at house and barn—all buildings in good condition. Price $4,000—$700 cash.
TRYON'S AGENCY
Willimantic, Conn.

FOR SALE
No. 11 WARREN STREET
Attractive Cottage of 8 rooms, formerly occupied by the late Frederick Tyler. Price $8,500.
JAMES L. CASE.
Telephone 876.

FOR SALE
A very choice new five-room bungalow, desirably located five minutes walk from Franklin square. A big bargain.
JOHN A. MORAN
Real Estate Broker

CLOTH SIGNS FOR SALE
We are now printing "No Fishing and Trespassing" signs on cloth.
THE BULLETIN CO.

WANTED—Miscellaneous

FOR THE BENEFIT of all native-born white Protestant Gentiles who are seeking information how to join the Knights of the Ku Klux Klan, write to Box 214, Sterling Conn. mar19 5t

GET YOUR MILK for breakfast. Tel. 1639. Lone Pine Dairy. E. S. Beebe, retail only. jan17 tf

WANTED TO BUY—Milk route in Norwich or Taftville. Phone 1059-5. mar16 3t

WANTED—Second hand antique furniture. Best prices paid. A. Bruckner, 107 Franklin St. Phone 559. jan23 tf

CALL 617-2 for upholstering, crating, carpet and linoleum laying. jan23 tf

WANTED—On presenting this ad we will tap and heel men's ladies', or boys' shoes with Plymouth composition, double wear tape and rubber heels at $1.35. Goldblatt's Shoe Store, 147 Franklin St., Norwich, Conn. jan23 tf

MIRRORS resilvered and glass for every purpose. Norwich Glass Co., 5 Bath St. Tel. 2463. jan23 tf

WANTED—Highest cash prices paid for second hand furniture, household goods, antiques, store fixtures and tools. Try me before selling. N. Welsinger, 28 Market St. Phone 2152. jan23 tf

WANTED—Your sewing machine repairing. Perfect workmanship. Price reasonable. Prompt service. R. S. Stephenson, 425 Boswell avenue, Norwich, Conn. Phone 2783-5. jan23 tf

WANTED
TO BUY A GOING MILK BUSINESS in Norwich, of any size. Please give full particulars in first letter as to amount handled, pasteurized or raw. Price you pay producers, price you sell for and terms. Write Box 45, Bulletin.

WANTED — Male

SALESMEN
We have a wonderful proposition for the right man in your territory. We pay a salary and bonus and give you training in the field by our Sales Manager. Special line of paints and roofing cements carried.
MISSOURI PAINT & VARNISH CO.
1265 Broadway New York City

WANTED—By a large concern, two men between the ages of 25 and 40, with good education and pleasing personality to sell nationally known product. Experience unnecessary, we will thoroughly train the man we select. Automobile essential. Address P. O. Box 17.

WANTED—By young man, position as helper or driver on any kind of a truck, or would like a teamster's job. Raymond P. Maine, R. D. 1. Phone 1852-22. mar17 3t

WANTED
EXPERIENCED DRESSER TENDER FOR NIGHT WORK.
Joseph Hall & Son, Inc.
Trading Cove Mill

WHEN YOU WANT to put your business before the public there is no medium better than through the advertising columns of The Bulletin.

A Bulletin To Let Advertisement Will Rent It

TO RENT

TO RENT—Seven-room tenement; all improvements. 54 Division St. mar19 2t

FOR RENT—A tenement. Inquire at 146 Palmer St.

TO RENT—Large furnished front room, set bowl, steam heat. 124 McKinley avenue. Phone 307-4.

TO RENT—Two furnished apartments, one on first floor, one on second; also four or five rooms unfurnished; all very pleasant apartments. Mrs. Congdon, 52 McKinley Ave. mar16 tf

FOR RENT—Good up-to-date store, 121 Franklin St.; also store, 74 North Main St. See A. V. Covello, 198 Cliff St. mar16 tf

TO RENT—Three-room furnished apartment. Call at 327 Main St. mar16 tf

TO RENT — Two light housekeeping rooms, 43 Union St. Call evenings. mar14 tf

TO RENT—Modern apartment; heat and hot water furnished; fine location. 50 Broad St. Inquire Hanover-Curland Co. mar13 tf

TO RENT—Two rooms furnished for light housekeeping. 27 Division St. mar13

TO RENT—Apartment with or without garage at 118 River Ave. Apply to H. A. Wulf, 161 Main St. mar12 tf

TO RENT—5-room apartment, all modern improvements; 2-car garage. Call 1283-5. mar10

TO RENT—Fine seven-room apartment, 77 Church St.; also one of six rooms, heated, 326 Main St. Tel. 896-3. mar 7

FOR RENT—Twelve-room house on Durkee Lane. Suitable for rooming house or can be converted to business purposes. Apply at Bulletin Office. dec26 tf

TO RENT—Basement at 65 Franklin St. Suitable for most any kind of business. Inquire at Bulletin Office. dec26 tf

FOR RENT—Three rooms, steam heat, bath, garage; also six-room apartment. Phone 259. dec6 tf

TO RENT—Seven-room tenement with all improvements, on Boswell Ave. Call 2763-3 mar1 tf

FOR RENT—Apartment, 368 Washington St. Tel. 626 ring 3. feb25 tf

TO RENT—Five rooms and bath all modern improvements. Apply 33 Spalding street. Telephone 2351 jan17 tf

FOR RENT—Apartment on Church St. All modern improvements. Apply The Plaut-Cadden Co. Phone 800. dec31 tf

Furnished Apartment to Rent
3 rooms and bath. Inquire Mrs. Roylance, Pasnik Block, Washington Square.

FOR RENT
Spacious Quarters Suitable for Lodge or Club
The third floor quarters at 148 Main St., formerly occupied by the Veterans of Foreign Wars. Apply at
The Plaut-Cadden Co.

FOR RENT
Three beautiful apartments. Finest residential location. Inquire Princess Shop or phone 2333.

FOR RENT
The Fine Store
— at —
56-58 Franklin St.
Inquire at Bulletin Office.

FOR SALE—Musical Instruments

FOR SALE—An upright modern Victrola, cost new $125. A real bargain at $39. Hanover-Curland Co., 24 Franklin St. mar13 tf

FOR SALE—A beautiful Richardson piano, upright mahogany case; $129.00. Terms, $10 deposit, $1.00 weekly. Hanover-Curland Co., 24 Franklin St. mar13 tf

FOR SALE—88-note player piano in fine shape. Sold new for $600; will sell for $295. Another fine 88-note guaranteed player, which sold new for $700, can be bought for $395. Easy terms. The Plaut-Cadden Co., Main St., Norwich. mar9 tf

FOR SALE—Upright floor model talking machine in good condition, $39. Console electric Victrola in perfect condition for $100. Convenient terms. The Plaut-Cadden Co., Main St., Norwich. mar9 tf

FOR SALE—Four fine upright pianos just taken in exchange from good homes. All in excellent condition in every way. At these special prices—$89, $100, $115 and $125—they are rare buying chances. Easiest terms arranged. The Plaut-Cadden Co., Main St., Norwich. mar9 tf

WANTED — Female

WANTED—A woman to do housework and take care of child when mother is away. One who desires a good home in preference to high wages. Call 1779-5. mar19 tf

TEACHERS—Between ages of 22-40, normal or college training, and two years teaching experience; traveling; definite income to start; R. R. paid; opportunity to make $300 to $500 per month this summer. Weedon Co., Dept. A-17, 2036 East 89th St., Cleveland, Ohio.

WANTED—Young lady to assist in a dental office. Norwich, Conn. Address (Dentist), Bulletin Office. mar17 2t

WANTED—Cook and housekeeper; references required. Apply 224 Broadway. mar16 3t

WANTED—Saleswoman for women's and misses' apparel. Only experienced need apply. Worth Shop, Inc., 122 Main St., Norwich. mar14 tf

WANTED
One Ironer and One Girl
TROY LAUNDRY
282 Franklin Street

WANTED
THREE STENOGRAPHERS.
State age, education, experience and reference.
P. O. BOX 128
Norwich, Conn.

WHEN YOU WANT to put your business before the public there is no medium better than through the advertising columns of The Bulletin.

A Bulletin For Sale Advertisement Will Sell It

FOR SALE—Automobiles

At Studebaker's
1925 Studebaker Special Phaeton
1924 Oldsmobile Sedan
1924 Studebaker Special Sedan
1923 Studebaker Special Coupe
1926 Oakland Coach
1927 Pontiac Sedan
USED CARS SOLD UNDER STUDEBAKER USED CAR PLEDGE
T. N. M. LATHROP, Inc.
64-66 North Main St., Norwich, Conn.

New Ford Truck
On display at our showroom.
Arrange for demonstration.
O. C. WOLFE.
The Only Authorized Ford Dealer in Norwich
394 North Main Street.
PHONE 3200.

FOR SALE—CATTLE

FOR SALE—A young Holstein, new milched. Call 1142. mar19 3t

FOR SALE—New milch cow. 27 Tanner St. mar17 6t

FOR SALE—Two fresh cows. Mike Bohara, 16 Starr St. mar17 2t

POULTRY AND PET STOCK

WANTED—All kinds of poultry, will call anywhere, highest prices paid. Joseph Horn, Tel. 1501, Willimantic. jan31 tf

BIRCHWOOD LEGHORN CHICKS
Breeders; state-tested hens, 2-4 years old; hatching eggs, 24 to 26 ounces to dozen, fertility 92 per cent; hatching 75 per cent on all eggs. March chicks, all sold; April chicks, 18c; May chicks, 15c; June chicks, 12c. Birchwood Farm Co., Inc., Thos. W. Moore, Mgr. Central Village, Conn. Tel. Moosup 82-4. mar16 6t

CHICKS—From heavy laying free range flock. R. I. Reds and White Leghorns, state tested. Custom hatching. Paul Jansen, Mansfield Center, Conn.

HALL'S CHICKS—"Well bred from well breeders." Reds, Barred Rocks, White Wyandottes, Leghorns. Weekly hatches. Free circular. Also chicks one to four weeks old. Hall Bros. Phone 645-5, Wallingford, Conn. mar9

ATHLO-FARMS—S. C. R. I. Red Chicks combining color, weight, health and rapid development to productivity of large eggs. What more can you ask. Give them a trial. Write to us for our circular and prices and do it now, quantity limited. Athlo-Farms, Pomfret Center, Conn. feb4 tf

FOR SALE—R. I. Red baby chicks and hatching eggs from state tested accredited stock. H. J. Larkham. Phone 463-12 jan31 6tf

BABY CHICKS
BEST LOCAL STOCK
BUCKEYE BROODERS
POULTRY AND PET SUPPLIES
Hatchery, East Hartford.
CLARK'S PET SHOP
50 SHETUCKET ST., NORWICH.

COAL AND WOOD

FOR SALE—Coal, seasoned wood and kindling, delivered anywhere. R. Shapiro, Willow St. Phone 604 or 1283-4.

FOR SALE—Slabwood in stove lengths $8 a cord, half cord $4.50. Hardwood in stove lengths $10 a cord or $5.50 a half cord. Delivered anywhere in city or Taftville and Baltic. Phone 1099-2. Charles S. Brown, Yantic. Prompt delivery. dec26 tf

FOX'S WOOD YARD—Hard wood, $5 per load, match boxes given away free. 7 baskets for $1.00. Phone 779. feb20

FOR SALE—Hard wood and slabs. Will deliver $8, $4 and $5 loads. John R. Lyman. Tel. 2817-W or 2905-W. jan31 tf

FOR SALE—50 acres of cord wood. Box 329 P. O. Willimantic, Conn. W. Kelley jan31 tf.

HARD WOOD FOR SALE
SELECTED HARD WOOD, sawed according to order. Full measure guaranteed.
HARRY B. FORD
Disco Building Phone 80.

FOR SALE—RADIOS

FOR SALE—A single dial Magnavox radio, complete with all batteries ready to play; cost $190 new. A bargain at $59.00. Hanover-Curland Co., 24 Franklin St. mar13 tf

45 VOLT "B" BATTERIES $2.25; heavy duty $3.25; CX tubes $1.25. Anderson's, 110 N. Main St. jan28 tf

WILBUR RADIO SERVICE. Sets, accessories and service of the better kind. 315 Main St. Day phone 505, night phone 1424-15. jan28 tf

LEGAL NOTICES

To Whom It May Concern

Notice is hereby given that in pursuance of the provision of Chapter 198 of the Public Acts of 1927, of the State of Connecticut, I shall sell at public auction for cash at 41 Yerrington Ave., in the Town of Norwich on the 27th day of March, 1928, at 2 o'clock p. m., one 1922 Dodge sedan, registered for the year of 1927 in the name of Alice M. Rogers, 12 Green St., New London, Conn., registration No. N-7214, engine No. 606597, car No. 584161; for the purpose of satisfying a certain lien held by me on said car to the sum of $87.50.
(Signed)
STERLING R. ABELL.
41 Yerrington Ave., Norwich, Conn.

NOTICE
The parties that took the various articles by mistake from the Armory Saturday night, are known. By returning said articles to 45 Broadway, all further trouble will be avoided.

Republican Caucus
The Republican electors of the Town of Norwich are requested to meet in caucus in Town Hall on Monday, March 19, 1928, at 8 o'clock p. m., for the purpose of electing delegates to the Republican State Convention and Congressional District Convention to be held in Hartford, April 17 and 18, 1928, for the election of delegates to the Republican National Convention and the appointment of a State Central Committee.
Also for the purpose of electing a Town Committee for the ensuing two years.
By order of Town Committee.
GEO. M. CHARBONNEAU,
Chairman.
Dated at Norwich, Conn., March 12, 1928.

WHEN YOU WANT to put your business before the public there is no medium better than through the advertising columns of The Bulletin.

A Bulletin Want Advertisement Will Get It

AUCTIONS

AUCTION
Administrators Sale of Real Estate and Personal Property will be sold at Public Auction on
TUESDAY, MARCH 20th, 1928
at ten o'clock a. m. at the Philetus A. Brown farm, situated 1 1-4 miles north of Old Mystic on the Lantern Hill road in the Town of Stonington, the following described Real Estate and Personal Property, viz.

REAL ESTATE
Farm of 200 acres, 100 acres machine worked fields, stone free, balance in springwatered pastures and woodland, 9-room house with set range and hot water boiler, large cattle barn, wagon shed and tool house, crib, ice house and pond, two silos, garage for two cars, and several henneries. The farm will be sold at 12 o'clock noon — terms made known at time of sale.

PERSONAL PROPERTY
Five new milch Holstein cows giving 20 qts. each, 7 springers, and ten other cows, all giving milk, and one yearling bull, 2 shoats, 2 veal calves, 6 geese, 2 ganders, 2 dozen goose eggs, 30 cords of slab wood, 200 bushels Green Mountain potatoes, Fordson tractor (1927) with sawing machine attachment, plows and harrows, 2 horse mowing machines, lumber wagon, milking machine, horse rake, potato digger, potato cutter, hay rake, one Ford truck delivery body (1924), hoes, rakes, and a lot of small tools. The terms are cash, so don't forget your check book.
If decidedly stormy, sale will take place the next fair day.
Girard, the baker will be there with food and drink for all.
E. E. CARPENTER, Auctioneer.
FLORENCE B. BROWN, Administratrix.
WILLIAM A. WILCOX, Manager.

TO BE SOLD AT
AUCTION
At No. 23 Cliff Street
Tuesday, March 20, at 10 A. M.
1923 Hudson Touring
Lowell J. Wilcox, Auctioneer

PUBLIC AUCTION
The undersigned will sell at Public Auction to the highest bidder on the premises at No. 23 Cliff St., Norwich, on Tuesday, March 20, at 10 a. m. the following described real and personal property which formerly belonged to the George P. Madden Co.
The rights of the Geo. P. Madden Co. to use the trade names, "Nugget" and "Avant," together with all of the wooden cigar boxes and containers marked with those names, glass cigar box covers marked "Nugget," lot of glass frame signs, and other advertising matter marked with said names.
Cigar making machinery and equipment consisting of a stripping machine with 1-4 h. p. motor attached, two box presses, mould press, 20 cigar moulds, stamp perforating machine, platform scales, wooden benches, frames, assorted lot of boxes, stoves, desks, clocks, chairs, bailing machine, ash cans, lumber, etc.; also an assorted lot of unmanufactured tobacco.
Assorted lot of sporting goods (principally Spalding make), consisting of baseballs, about 45 bats, two masks, stockings, bathing suits, 6 white sweat jackets (assorted sizes), catchers' gloves, 5 pair Indian clubs, 4 sweat shirts, football helmet, basketball shoes, gym suits, gray rubber bathing caps, punching bag, footballs, 3 pair skis, tennis shoes, etc.
One Flint Touring car, 1925 model, 6 cylinder, in running order, with winter top.
At the same place at 12 o'clock noon, the Geo. P. Madden cigar factory, a two-story wood frame building, with basement, steam heater, etc., will be sold to the highest bidder. The lot is 24.4 feet wide on the street, 81 feet on one side and 64.4 feet on the other subject to certain rights of way.
The terms of sale of the personal property will be strictly cash and for the real estate will be announced at the time of the sale.
Norwich, March 12, 1928.
GILBERT S. RAYMOND,
Assignee.

HORSE AUCTION
Tuesday, March 20, at 10:30 a. m.
Rain or shine, at the Eastern States Exposition grounds, W. Springfield, Mass. 58—Iowa and Draft Horses—58. Every Horse will be sold to the highest bidder with an iron-clad guarantee. Matched teams, all colors, sizes and weights; several nice single horses. Horses on grounds two days before sale.
Edward P. Hamilton, New England's leading horseman. Home address, 94 Commerce St., New Haven, Ct. Tel. LD. 3584.

AUCTION NOTICE
By Witter Bros., Auctioneers, Office 42 Main St., Danielson, Conn. We will sell 25 head of cows and heifers, 1 horse, 16 ton of hay and fodder and all kinds of farm implements for Joseph Koniecko at his farm in Preston, Conn., known as the Elmer Miller place, just east of Jewett City on Wednesday, March 21, at 10 o'clock, a. m. If stormy next fair day. Terms cash. This is a good sale of livestock, etc., therefore the auction should be well attended.

LEGAL NOTICE

AT A COURT OF PROBATE HELD at Norwich, within and for the District of Norwich, on the 17th day of March, A. D. 1928.
Present, NELSON J. AYLING, Judge.
Estate of Lena Kaempffe, late of Lisbon, in said District, deceased.
The Administrator exhibited his administration account with said estate to the Court for allowance; it is therefore
Ordered, That the 22nd day of March, A. D. 1928, at 2 o'clock in the afternoon, at the Probate Court Room in the City of Norwich, in said District, be, and the same is, appointed for hearing the same, and the said Administrator is directed to give notice thereof by publishing this order once in some newspaper having a circulation in said District, at least three days prior to the date of said hearing, and make return to the Court.
NELSON J. AYLING, Judge.
The above and foregoing is a true copy of record.
Attest, HELEN M. DRESCHER, Clerk.

LOST AND FOUND

LOST—Will party who found patent leather pocketbook between Liggett's drug store and Preston bridge, Saturday afternoon, return it to address in pocketbook and receive reward. Articles in pocketbook are valuable to owner. mar19 2t

A Bulletin For Sale Advertisement Will Sell It

FOR SALE—HORSES

FOR SALE—Saddle horse, chestnut gelding; free gaited, sound, clever and handsome. This is a high-class saddle horse and sole reason for selling is on account of not having the time to ride. Can be bought reasonable. Inquire C. F. Charon, Baltic. Phone 874-13. mar19 3t

FOR SALE—Four good using horses. Weight from 1200 to 1400. Price reasonable to quick buyer. One express harness. Rear Keegan's Market, Church St., Willimantic. mar17 2t

Business Notices.

ANTIQUE FURNITURE

I BUY ANTIQUE furniture, old books, papers, silver, pewter, pictures, glassware, tools, etc. Louis D. Ward, 4-6 Main St. Breed Hall Bldg., Norwich. Tel. 1438. jan28 tf

ANTIQUE FURNITURE—The Boston Antique Shop, Angelo Mastello, prop., 58 Franklin St., Norwich, Conn. Established 1920. Tel. 707. We specialize in any kind of furniture work at moderate prices, also deal in antiques. Aug3

AUTOMOBILE ASSESSORIES

Overhauling
Repair Work
of All Kinds
AUTOMOBILES, CARRIAGES, WAGONS TRUCKS and CARTS
Mechanical Repairs, Painting Trimming, Upholstering and Wood Work.
Blacksmithing in All Its Branches
SCOTT & CLARK CORPORATION
607 to 615 NORTH MAIN ST

CASTINGS

CASTINGS
Grey Iron and Semi-Steel Castings
— Also —
Pattern Making and Machine Work.
Daily Trucking Service Between Norwich, New London and Vicinity.
BABCOCK PRINTING PRESS MFG. CO.,
NEW LONDON, CONN.
Dial Tel. 5311.

CONTRACTORS

JAMES FUMIGNARO — Contractor. Excavating and mason work; sidewalks and sewers. 123 Oakridge St.

T. M. KENDALL
Contractor and Builder
Phone 45-2. Norwich

P. F. SWEENEY
GENERAL CONTRACTOR and BUILDER
25 Chestnut Street.

MACHINISTS

BARBER'S MACHINE SHOP, L. and A. P. Guertin proprietors, 23-25 Chestnut St. Tel. 2142. Does all kinds of machine and general repair work promptly day or night. jan28 tf

MONEY TO LOAN

LOANS
On Household Furniture or Guaranteed Notes.
New England Equity Corp.
Phone 1470
Members of Chamber of Commerce
Room 206, Thayer Bldg.

PLUMBING

T. F. BURNS
91 Franklin Street Norwich, Conn.

PRINTING

BULLETIN and RECORD job department now at Bulletin Office. Call 85-2.

TRUCKING

C. D. JOSLYN. Phone 1583-3—Teaming, auto trucking; boilers and heavy machinery moving a specialty. Vans for local and long distance moving. mar13 tf

CALL 707 FOR
Local and Long Distance Moving
W. F. CONGDON, 80 Chestnut St.

Long Distance Moving and Expressing
Zimmerman, 17 Boswell Ave. Tel. 1341

ARTHUR H. LATHROP
Auto trucking — teaming and expressing
Furniture and Piano Moving
Established 1872 Telephones 175

TREES AND SHRUBS

Fruit, Ornamental Trees and Shrubs
MAPLEWOOD NURSERY CO.
East Great Plain Tel. 886-2

TREES TO CUT

T. J. CONNELLY—Tree cutter and remover. 65 Boswell Ave. jan28 tf

TRANSPORTATION

PASSENGER — Through service to Springfield, 8 times daily. $2.20. 1:15 a. m. standard time. Springfield-New London Coach Co. For information call Wauregan hotel. Tel. 704. Oct7

Aetna Transportation Co.
Call Norwich 175, care A. Lathrop, for daily Express Service from Norwich to Providence. Phone Prov., Gaspee 0541.

WHEN YOU WANT to put your business before the public there is no medium better than through the advertising columns of The Bulletin.

ANSWERS TO "WHAT DO YOU KNOW"
(Questions on Page Four)

Answers.
1—Elizabeth Hyde.
2—August, 1660.
3—On Jan. 22, 1828.
4—16.
5—Armneh C. Tingley
6—In Danielson.
7—In 1854.
8—Five; Norwich, Greeneville, Norwich Town, Yantic and Taftville.

POETRY

My Task

The way is dark,
Across each seeming outlet, in the gloom,
Fast-closed gates with stern forbidding loom,
And not one spark
Of kindly light that might betoken day
With cheering gleam falls soft upon the way.
I turn and turn, and still is barrier thrust—
Yet, I can trust.

I am so tired
The weary way seems very, very long
To my impatient feet. The winds are strong,
And seem inspired
With demon skill, as if the powers of all
Would thrust me back, if onward still I dare.
And yet, remembering His promise sure,
I can endure.

I hear the call
That bids me from those pleading turn aside;
That marks the way when my poor hands must guide
Lest dear ones fall
And, looking on, I can but choose the good.
What these will choose when they have understood
The things now hid. The Lord my heart will prove,
I still can love.

"Some time, somewhere"
The way will open, and the light will shed
Its welcome radiance upon paths I tread
With tears and prayer.
"Some time" for these I love I shall be given
The one great boon that I have asked of Heaven.
"He will not tarry" though He linger late—
So I can wait.

Four things to do:
Trust, and endure, and love, and wait—and He,
My gracious Lord, will do all else for me.
By promise true
And then my weariness shall end in rest,
And love, in Him, shall be forever blest
And He in me, and I in Him who died,
Be glorified.

—Sally N. Roach in Sunday School Times.

Survival

The knell that dooms the voiceless and obscure
Stills Memnon's music with its ghostly chime;
Strength is as weakness in the clasp of time,
And for the things that were there is no cure.
The vineyard with its vair investiture,
The mountain summit with its hoary rime,
The throne of Caesar, Cheops' tomb sublime,
Alike decay, and only dreams endure.
Dreams for Assyria her worship won,
And India is hallowed by her dreams;
The Sphinx with deathless visage views the race
That like the lotus of a summer seems
And, rudderless, immortality sails on
The winged Victory of Samothrace.

—Florence Earle Coate.

HUMOR OF THE DAY

"What ever became of Joe, the parachute jumper?"
"Oh, he settled down."—Life.

"I've just bought a new set of Dickens."
"Balloons?"—Christian Science Monitor.

"Are you insured against theft, fire, storm and accident?"
"Heaven only knows — I've just finished reading the insurance policy."—Detroit News.

Father—Er—come, son, and I will tell you a story about — er—little Red Riding Hood.
Child—Awfully sorry, dad, but I'm busy. Tell mother.—Wall Street Journal.

Father—"Have you told our daughter that she will not get a penny from us if she marries this fellow?"
Mother—"I did better than that—I told the young man."—Lustige Kolner Zeitung, Cologne.

A once famous boxer was seen quarreling with a man bigger than himself. His friend said:
"I wouldn't stand for that kind of talk, Bill. 'Tt 'im."
"What!" exclaimed the boxer. "For no purse an' no gate money! Not likely!"—Tit-Bits.

"You say you would not vote for a measure to increase your salary?"
"That's what I say," answered Sen. Sorghum. "Politics is a big game now. Any increase of salary that would be available would look merely like a white chip."—Washington Star.

The little girl had a new dime to invest in an ice cream soda.
"Why don't you give your dime to missions?" said the minister, who was calling.
"I thought about that," said the little girl, "but think I'll buy the ice cream soda and let the druggist give it to missions."—Sunshine Bulletin.

KALEIDOSCOPE

Most common species of birds do not live more than five or six years, though some kind have much longer lives than this.

Taking advantage of present-day methods of survey, his highness the rajah of Sarawak has recently had completed an aerial survey of some 3,000 square miles of his dominions.

In some downtown streets of Berlin, Germany, a car owner may park as long as he likes by paying a rental of about 7 cents an hour, and he must pay up before he can move his car. The money goes into the city treasury.

Pet rats share his home with George A. Hall, a farmer of Surry, N. H., and they have become so friendly that they will eat out of his hand and follow him about the house. Hall has a regular eating place for them in his kitchen. When strangers appear they run into hiding.

Old Horny, the freak Yosemite National park deer, has again sprouted the extra horn growing out from his snout which caused his being named the rhino buck or unicorn deer. When he first grew this extra spike and shed it with his regular antlers, there was much speculation as to whether it would come back when the new antlers grew out. The extra horn grows about one-third of the way between the deer's nose and his antlers.

"Houses that kill" are slowly being demolished in Paris, but there remain yet several score buildings where there are hundreds of bedrooms without ventilation or sunlight. Grouped along the ancient "street of the ovens" are tenements that soon are to be torn down. There were 5,000 such buildings thirty years ago when the city began collecting reports on each separate house. These were reduced to a few score before the war but the housing shortage has delayed further action.

ALLEGE TWO NIANTIC FARMERS SOLD WATERED MILK IN NEW LONDON

(Special to The Bulletin)

NEW LONDON, March 18—Two cases of violation of the state law regulating the quality of milk will be tried in the police court Monday. It is alleged that the milk delivered by the dealers in New London was of the watered brand. The accused are Niantic farmers, Robert Dean and Herris Solowitz. They were ordered into court yesterday by State Police Officer Bernard Kennerson, after warrants for their arrests had been received by Lieut. Roy Streaman, Groton barracks as a result of an investigation by employes of the state dairy and food department. It is claimed that Dean and Solowitz delivered milk in New London, Feb. 24 and that some of it was taken by C. H. Briggs, state dairy and food commissioner after an analysis was made by a state chemist it was found to contain much water. Dean and Solowitz declare that they did not adulterate the milk and say that they are in ignorance as to how the water contained by the milk got there.

BLAZE IN BANK ST. CELLAR STARTED FROM MATCHES

(Special to The Bulletin)

NEW LONDON, March 18—Fire was discovered in the building, 136-140 Bank street, used in the basement for storage purposes, on the street floor by stores and on the second floor by residents, early this morning and for a brief time it was believed that a serious blaze would result, for the police were unable to gain admission to where the fire was in progress. Shortly after 1 o'clock, Mrs. John McConville, who occupies one of the tenements, detected a strong odor of smoke and making an investigation determined that a fire was in progress in the lower part of the building. She telephoned to police headquarters. Patrolmen Fitzwood Bailey and Lawrence Hardy found the basement, which is used by the Schwartz Furniture company, filled with smoke, but were unable to force the door, after repeated attempts to do so. The officers communicated with police headquarters, stated that the fire existed, but that entrance could not be gained, so fire headquarters were notified and Deputy Chief Calvin Edmunds and Nameaug Engine company responded. Entrance was then gained and a lively blaze discovered. A large accumulation of wood and paper and other inflammable materials at the foot of a stairway leading to the upper part of the building was burning briskly. It was quickly extinguished with chemicals before damage of consequence resulted. How the fire originated, is not known, but it is believed that someone who had been at work in the basement late Saturday afternoon or night had dropped a lighted match or cigarette in the paper and that it finally broke out in flame, causing the smoke to ascend to the living apartments and be detected by Mrs. McConville.

Charged with violation of the state motor vehicle law in driving an automobile while under the influence of liquor, Michael J. Cummings, United States coast guard, pleaded guilty on Saturday in the police court. He was fined $100 and costs, but $75 of the fine was ordered remitted. Cummings was on Williams street, near Connecticut college for women, Friday night and because of his condition he lost control of the steering wheel which resulted in the auto overturning. A resident of the vicinity informed the police of the accident and Automobile Patrol Officer Clarence Martin and Patrolman William Riordan, who investigated, arrested Cummings. The auto was damaged, but Cummings escaped injury other than minor bruises.

The police of Norwich have requested the New London police to be on the lookout for a stolen automobile taken from the former city early this morning. It is a Chevrolet coach, 1928 model, registration, N-5195 and painted a light green.

Frederick Smith was driving his automobile on Ocean avenue Saturday night when it became disabled at the corner of Lee avenue. He allowed the car to remain there until this morning when it was taken to a garage.

The continued case of Elbert Chapman of Poquonoc road, a Yellow Cab driver, was continued to the 24th inst. in the city court Saturday. Chapman was arrested Oct. 17, last as a result of the automobile striking Patrolman Walter Rehn, who was off duty, when the officer attempted to cross State street. Officer Rehn sustained a fractured leg and has not performed duty since.

Victor Gunska, 40 Eastern avenue, a laborer, was charged with breach of the peace and was fined $10 and costs. Gunska went to his home Friday and was intoxicated. He engaged in a row with his wife and during the exchange of words Gunska struck the woman and then left the house. Mrs. Gunska made a complaint to Prosecuting Attorney Daniel M. Cronin, who issued a warrant for Gunska's arrest and he was taken into custody by Detective Sergeant John Cavanaugh.

William Bourkney of Buffalo, N. Y., was charged with violation of the city's traffic ordinances in causing a blockade on Main street. He failed to present himself in court and his bond of $5 was declared forfeited.

The only other cases presented were for intoxication. One man who was arrested Friday night by Patrolman Frank Philopena when he persisted in annoying Elmer E. Kennerson, caretaker at Riverside park, was fined $5 and costs and another, a fisherman who annoyed a saleswoman in a State street store Friday night, did not present himself, but forfeited his bond of $10.

City Manager William A. Holt Saturday handed down his decision as a result of the hearing Friday of Patrolman George McCaskey, who was charged by Samuel Polinsky, employed by the New London News company Bank street with conduct unbecoming an officer in striking Polinsky. City Manager Holt ordered McCaskey suspended two weeks the date of the suspension to date from the 19th inst. McCaskey and Polinsky engaged in harsh words at the corner of State street several days ago and when McCaskey placed Polinsky under arrest on a charge of breach of the peace, he struck Polinsky a blow on the jaw, which felled the latter. Traffic Officer William Corcoran separated the officer and Polinsky and McCaskey then decided to permit Polinsky to go about his business. That was where the officer erred for had he provocation to strike the complainant he certainly had provocation to arrest him. In rendering his decision the City Manager referred to that part of the row and not to any part of the incident which precipitated the fight. He said that Officer McCaskey had made an error of judgment in not arresting Polinsky if the former had cause to strike him.

Miss Myrtle Miner, of Niantic; Mrs. Frank White, North Stonington; Mrs. Halstead Ayrton and infant daughter, 15 Richards street and Mrs. Arthur Levard, Poquonoc road, Groton, patients at Lawrence-Memorial hospital, were discharged Saturday.

The funeral of Theresa, daughter of Mr. and Mrs. Enrico Rossini, was held from the residence of the child's parents Saturday afternoon at 3 o'clock. Burial was in St. Mary's cemetery.

The funeral of Mrs. Alice Bunting, widow of Charles H. Bunting, formerly of New London who died in New York, was held Saturday afternoon at 3 o'clock at 15 Masonic street, the services being conducted by Rev. Joseph A. Elder. Members of Konomoc Hose company, of which company Mr. Bunting was a member many years, acted as bearers. Burial was in Jordan cemetery. Mrs. Bunting leaves three sisters, Mrs. James Burgess of New York, at whose home Mrs. Buntington died; Mrs. Henry Smith of Canada and Mrs. Manning of Vermont. A brother, Charles Barrows of Norwich, also survives.

Herman Katz, 35, of 35 Harrison street, son of Mr. and Mrs. Isaac Katz, of John street, died Saturday morning at Home Memorial hospital, death resulting from a weakened condition of the heart, although he had recently undergone an operation for tonsilitis.

The funeral service was held at the family residence Saturday afternoon and burial was in the Hebrew cemetery. Mr. Katz was a member of the Trumbull lodge, No. 48, Knights of Pythias, of New London Sick Benefit society and was a member of the congregation of Ahavat Chesed synagogue.

Mr. Katz married in 1915 Miss Rose Bokoss. His wife, and two children, William, aged 11 and Louis, aged six, survive him. Also surviving are his parents, Mr. and Mrs. Isaac Katz, a sister, Mrs. Bernard Packer of this city and Jacob Katz of Springfield.

CLAIM JUDGE A. F. LIBBY WILL GET THEM FREE

(Special to The Bulletin.)

NEW LONDON, March 18.—Two white men, believed to be ong in Norwich and a colored woman, a resident of New London, were arrested this evening charged with intoxication and breach of the peace. They will be presented in the police court tomorrow morning. The trio were passengers on the Norwich trolley car that arrived in New London at 7.45 o'clock and immediately after alighting on State street they were attracted to the Salvation Army, which was holding a service there. The two men and the woman went to where the group of religious workers were singing and started to become members of the flock and one of the men passed his hat among a throng that had collected in the hope of making a collection. About that time, Acting Sergeant William Graham and Patrolmen John Sullivan and Harry Watterson appeared and arrested the three. After they were locked up one of the men insisted that they would not be penalized in the morning for he said that he would get in touch with Judge Arthur F. Libby, who would get them out of their predicament.

CHARLES BENSON, GROTON, BEATS WIFE, FOUND BY ROAD

(Special to The Bulletin.)

NEW LONDON, March 18.—Mrs. Charles Benson, 83 Blinderman street, this city, wife of Charles Benson, a New Haven railroad freight brakeman, was found only partially attired tonight in Groton, suffering from the effects of a beating she says she received at the hands of her husband. The state police and New London police are seeking Benson to arrest him on a charge of assault. Leroy Stephenson, 20 Starr street, was driving near Fairview road when he observed the woman lying beside the road and stopping the auto he learned from her statement that she had been attacked by her husband. Stephenson brought the woman to the New London police headquarters where she said that she and her husband went to a cottage in Groton this afternoon which they intended to rent, so that their children would have much yard room to play during the summer months. While they were at the cottage a quarrel occurred which resulted in the woman being attacked. She ran from the cottage and was followed by her husband, who administered further punishment to her, leaving her in the roadway where she was found by Stephenson. When the woman told the story at police headquarters her clothing, such part of it as she wore, was torn and disarranged. The state police were notified of the assault and Officer Peter Busch came to New London and after female outer garments had been provided to protect her from the cold, Officer Busch accompanied her back to Groton in the hopes of finding and arresting Benson. Benson has a charge of breach of the peace pending against him in the police court, for he was arrested last December upon complaint of his wife. At that time the case was continued to June 7. He has since been in the custody of Probation Officer Richard Mansfield.

The cases of Joseph E. Neville, of Yantic and Sikmund Leikiewicz, 402 Central avenue, Norwich, will come before United States Commissioner Russell H. Corcoran here tomorrow morning on charges of violation of the liquor law, as will that of Paul Bychkowsky, 247 Huntington street. Neville and Leikiewicz came to New London last Wednesday night with a quantity of liquor, which they had in hot water bottles and which was intended for delivery to customers. While the officers were searching the automobile that Neville and Leikiewicz occupied, Bychkowsky appeared and undoubtedly had some of the liquor delivered, for when he ran beneath a porch of a residence he was found in possession of some of the booze. All three men have been at liberty since their arrest, for they furnished a surety on their respective bonds of $1000.

John Burrows, Jr., 13, of 53 Broad street, was struck by an unidentifiel automobile on Howard street last night and was painfully injured. This afternoon Burrows' father went to police headquarters for he believed that the driver of the auto had not given the youth the attention that was due him and was, perhaps, guilty of reckless driving. The boy was struck near his home and when the driver picked up the youth, instead of taking him to the office of a physician or a hospital, he drove the boy to a Shaw street residence from which place, after a long wait, he was taken to his home. Arriving there a physician was summoned and dressed the youth's wounds. The witnesses of the accident neither identified the driver, nor obtained the registration of the auto.

John W. Robbins, of United States Coast Guard, residing at 29 Tilley street, is in a fair way to receive a jail sentence when presented in the police court tomorrow morning, for he is locked up at police headquarters on a charge of beach of the peace. A few days ago, Robbins was arrested on a breach of the peace charge and the following day in the police court Deputy Judge Lewis Crandall assured Robbins that the latter would be sent to jail for six months if he was brought before the court on such a charge and where the striking of his wife was a contributing factor of the complaint. This afternoon Robbins went to police headquarters and said that he had been at a drinking place on Winthrop street where he had been relieved of $100. Patrolman Frank Philopena was sent to the house with Robbins, but it was apparent from what the officer ascertained that Robbins, if he really lost his money, was not relieved of the money where he claimed the theft occurred. Several hours later Mrs. Robbins appeared at police headquarters and made complaint against her husband, alleging breach of the peace. Mrs. Robbins, who is small of stature, said that Robbins went to his home Saturday night, intoxicated. His conduct became so unbearable that she went to Probation Officer Richard W. Mansfield, in whose charge Robbins was placed when he was previously arrested, and related her story. Mr. Mansfield procured a room on Golden street for the woman. About 5.30 o'clock Robbins obtained knowledge that his wife was in the Golden street house and going there he created another row. He took the woman's pocketbook and coat and hat and departed. Robbins went to the corner of State and Bank street where he wanted to make a complaint against his wife, and the officer not knowing that Robbins was wanted, advised him to go to police headquarters and tell his troubles. When he did so he was locked up.

Love and philosophy are sworn enemies.

THE WIDE-AWAKE CIRCLE

Boys' and Girls' Department

RULES FOR YOUNG WRITERS

1—Write plainly on one side of the paper.

2—Use pen and ink, not pencil.

3—Short and pointed articles will be given preference. Do not use over 150 words.

4—Original stories or letters only will be used.

5—Write your name, age and address plainly at the bottom of the story.

POETRY FOR THE WIDE-AWAKES

Joy of the Morning

I hear you, little bird,
shouting aswing above the broken wall.
Shout louder yet; no song can tell it all.
Sing to my soul in the deep still wood;
'Tis wonderful beyond the wildest word;
I'd tell it, too, if I could.

Oft when the white, still dawn
Lifted the skies and pushed the hills apart,
I've felt it like a glory in my heart—
(The world's mysterious stir)
But had no throat like yours, my bird,
Nor such a listener.
—Edwin Markham, in "The Man With the Hoe."

The Return

The social wren came back again;
A day or two ago,
After a gala holiday
in sunny Mexico.
He brought along no luggage
Save his stock of saucy cheer;
And by just what route he traveled
He omitted to make clear;
But he opened house this season,
And we're glad to have him here....

The social wren is back again;
A jolly guest is he,
With tail held high and waggish eye
That speaks his sportive glee.
For his holiday he leaves us,
Fleeing winter's chill and stress;
But when spring comes up the valley,
His vivacious notes express
His delight in being with us
At his permanent address.
—George S. Bryan, in "The Ghost in the Attic."

UNCLE JED'S TALK TO THE WIDE-AWAKES

The bluebird usually nests in holes in trees, posts and stumps, but some of these birds nest in boxes or in other places arranged for their convenience. One way of getting bluebirds for your neighbors is to make use of an old post, a branch or a tree or a small tree trunk in which there is a cavity suitable for a bluebird's nest. The woodpecker drills holes in trees when nesting, and oftentimes it drills a nest-hole in posts. A piece of post or a tree with an abandoned woodpecker's hole may be used as a prospective home for a pair of bluebirds. A better nesting place for bluebirds is hard to find. A well known authority on bluebirds and their habits says, with regard to preparing a suitable home for these birds:

Cut a piece 16 or 18 inches long from the post or branch in such a way as to secure the part containing the entrance and cavity. Fasten this to a post or tree in the yard and you have a nesting device a pair of bluebirds will find it hard to ignore.

But bluebirds sometimes choose odd places for their nests. I once found a pair of bluebirds nesting in the end of a box-car. The box-car was out of order and stood all spring and summer on a long railway siding. The box-car had been in a wreck or had been subjected to a great strain, for one of its couplers had been pulled out. A great splinter had been pulled out in one side of this hole. In the hole thus made a pair of bluebirds had built a nest.

The same writer says: We have for a number of years had a box at the end of the lane for our daily paper. Last spring a pair of bluebirds chose our paper box for their nesting place. They made a neat nest of grass in the bottom, not seeming to mind the fact that each day while the nest was under construction a paper was placed in the box and left there for a half hour or more. While the paper was in the box they hovered near, patiently waiting for us to remove it.

A few days after the nest was completed a pretty blue egg appeared in the nest, then a second, a third, and finally a fourth. Each day for about a week afterward the birds began to sit on the eggs, the paper boy placed a paper in the box, thus disturbing the sitting bird. But as soon as we removed the paper she returned to the eggs. Then I decided that the brave bird should be disturbed no more. I asked the paper boy to place the paper on the ground beneath the nest. I was surprised to learn that he knew nothing of the nest. In due time all the eggs hatched and four little bluebirds were ushered into the world in about as strange a nursery as bluebirds ever had.

LETTERS OF ACKNOWLEDGMENT

Sybil Keach, Putnam—I thank you very much for my book and I like it very much.

Lillian Harpin, Jewett City—I thank you very much for the book you sent me. I read it all and found it very interesting.

Helen B. Rioux, Sterling—Many thanks for the interesting book you sent me. It was very nice of you to give me such a fine interesting book.

Harold Fanning, Baltic—Thank you for the book you sent me. I have read it and like it very much.

Anna M. Tynda, Colchester—I received the interesting book from you and I thank you very much for it.

WINNERS OF PRIZE BOOKS.

1—Sabina Bernaski, Norwich—The Camp Fire Girls in the Mountains.

2—Joseph Michelson, Baltic, R. F. D. No. 1—Battling the Clouds.

3—Edward Rybarz, South Coventry—An Aviator's Luck.

4—Grace Russell, Norwich, R. F. D. No. 2—The Auto Boy's Quest.

5—Muriel Parker, Brooklyn—The Auto Boys on the Road.

6—Marion Milner, Baltic—The Auto Boys' Mystery.

Winners of prize books living in Norwich may obtain them by calling at The Bulletin business office after 10 o'clock this morning.

LETTERS WRITTEN BY WIDE-AWAKES

A Loaf of Bread

Dear Uncle Jed: Here is a story I made up in school, about a loaf of bread. A little peasant boy was busy working in a field. His name was Jonn. If someone had watched him they would have seen him drop something in the ground and cover it up.

John was planting wheat. Soon little green weeds grew up. These were my brothers, sisters and I.

We were in the field a long, long time. We saw the birds, the trees and all the beautiful world. After a time John cut us down. He took us to a barn and threshed us. We were separated from our friends, the stalks. Then John took us to a mill.

Then when we returned all of us were not there. We were all ground up to little bits. John called us flour. John sold some of us. I was taken to a baker's. He made me into a loaf of bread. He put me into a hot place called the oven. It was very hot in there and I was glad when I was taken out.

Then we were sold to people. I was bought by a poor hungry woman. Oh! how happy the loaves of bread and I made the people! But John was the happiest of all, because he earned money by selling us.

SABINA BERNASKI, Age 12.
Norwich.

Buttonholes

Dear Uncle Jed: My mother wished me to learn to make buttonholes and set me to the task. The buttonhole was large and the needle was too fine for the thread. The longer I worked the larger the buttonhole seemed to grow. My needle stuck in the cloth and would not come through. The thread came out of the needle and the tears rolled down my cheeks. My hand shook but at last I threaded the needle. And still I sat there trying to see the stitches through my tears. When I had finished the buttonhole mother said it looked like a "pig's eye." I shall never forget when I made my first buttonhole.

JENNIE KWASNIEWSKA, Age 12.
Norwich.

An Aroplane I Saw

Dear Uncle Jed: I am going to tell you about an aeroplane I saw. Wednesday afternoon as I was walking home from school I heard a loud noise. It was an aeroplane that was going over my head. I stopped and watched it. It was going north and it was going fast. Suddenly it turned and came toward me. As it was over my head it began to circle around and around. It remained for a moment poised in the air and then began to loop the loop.

Then it came part way down in a nose dive and then it suddenly curved and rose again. Reaching the height it was before, it slowly began to circle and move. Then suddenly it wheeled and went northeast.

I watched it until it was a mere speck in the sky. I then walked on, wondering why the plane had acted so queerly.

SYBIL KEACH, Age 11.
Putnam.

My Adventure

Dear Uncle Jed: This is my first story. One day as I was looking at my traps I heard a bark. It was my dog named Rover. He was after a squirrel. I started at a full run after the squirrel. It climbed a tree. Then I climbed after it. When I came where he was he leaped but by tough luck missed the limb. Rover at the foot of the tree leaped at it and kept it alive until I climbed down. Then he waited for my orders. I told him to let it go and he let go of it. It scampered up the tree and chattered for joy.

JOSEPH MICHELSON, Age 12.
Baltic, R. F. D. No. 1.

My Cat

Dear Uncle Jed: I am writing you a story about my cat. The cat I am going to write about is my pet.

My pet cat likes to do tricks. When my dog goes by my pet runs after him and when the dog smells him the cat wants to play with him and he scratches the dog on the nose. The dog growls at my pet. I got a little sister. When the cat sees her he runs away. He is afraid of little children. When I take the string the cat runs after me and he tries to catch the string. Sometimes I tie a piece of meat on the string and he tries to get it. He jumps as high as he can after the meat. He catches a great many mice.

Sometimes when I feed my canary the pet cat wants to eat him, but he doesn't. He only stays by the cage and he plays around it. I guess I can't write any more because I have to bring wood.

EDWARD RYBARZ, Age 10.
South Coventry.

Forgot to Go Home

Hello, Uncle Jed: Well, I haven't written to you in a long time, so now I am writing a story about when I forgot to go home.

One night when my sister and I were down to my uncle's in Newport one of my friends asked us to come over to her house and play games, so we did. We got over there and we told our friend that we could stay until 9.30. Well, we played games and it came 9.30 and we didn't know when it came. Well, by and by we heard a knock at the door and my sister said that it was our uncle. Sure enough, it was him. He asked where we were. My sister was in the kitchen trying to hide, but she didn't succeed. He asked if we were going to stay all night. We said no, we were not. It was then almost 11 o'clock. We went home and after that when we went to her house again we didn't stay over 9.30. Well, we had a good time just the same.

UIDA BURGESS, Age 13.
Danielson.

The Baldwin School

Dear Uncle Jed: I am going to write to you about our school this time. It is the Baldwin school. I have just started going there this fall. The building is painted white and it has three windows on each side and a cement step in front, made by the boys of the school. There is a woodshed near the house, too.

The seventh and eighth grades have been having all about immigration. There were about 40 topics and after they were all looked up we had to write a composition on it. Mine was the best so it is going to be taken to Hartford. I am in the seventh grade and the only one in my class.

RANDOLPH WIBBERLY.
Canterbury.

Rex

Dear Uncle Jed: I thought I would write to you and tell you about Rex. Rex was a shepherd dog. He resembled a fox by his long reddish coat of fur and his sly actions. With his ears up straight and his keen nose and eyes ready for use, he would start his morning exercises. The first thing he did in the morning was traveling a short distance into the woods. After returning from the wood he played with an old rubber which was usually in the back yard. The poor old rubber was tossed and thrown all around the back yard.

Rex was sick with distemper and not long after he died. He was nearly a year old when he died.

GRACE RUSSELL, Age 11.
R. F. D. No. 2, Norwich.

West Point

Dear Uncle Jed: It is a long time since I wrote to the Wide-Awake Circle, so here is my composition, and I hope you will like it.

West Point on the Hudson is in the eastern part of New York state.

The United States military academy it situated there. The building is on a plateau above the Hudson. The grounds are about one hundred acres. Here the cadets are given a military education, free, by the United States government, the course taking four years to complete. Most of the West Point cadet professors are United States army officers.

STANLEY DMUCHOWSKI, Age 12.
Norwich.

Some Skiing

Dear Uncle Jed: I am going to tell you and the Wide-Awakes a story that I have entitled "Some Skiing," and I am sure you will think so when you read it.

It was 3 o'clock, and Dorothy, my friend, arrived at my house to go skiing. We took the skis into the lot.

First she took the skis and went down—a ways! But before she reached her destination she took a tumble and fell on her back.

She did not get discouraged, for later I will tell you how she tried again. But now she had climbed up the hill and it was my turn.

I went down fine—not one mishap! For a wonder! This time Dorothy decided she would rather go somewhere else, where she could take a jump.

To satisfy her whims I took her to a place I knew would be rather speedy, but mentioned not a word about it to her.

She suggested that she had rather have me go down first, to see what it was like.

Down I went, but when I reached the jump my skis crossed and I went headfirst into the snow. But I wasn't injured in the least.

Then she said laughingly: "Muriel, I can do a great deal better than that."

She did, for a ways—then she tumbled, too. This was too much for her. She cried out: "Muriel, I'm sip-sopping wet. It never rains unless it pours!" I laughed this time and said: "He who laughs last laughs best." So we went into the house to get dry.

We remained there till it was time for her to go home.

As she started for home she made the remark that she did not care to come down and go skiing tomorrow.

MURIEL PARKER, Age 12.
Brooklyn.

Saved Boy's Life

Dear Uncle Jed: I am writing to you for the first time. This is my story:

The automobile tore down the street. A little boy was at the wheel. Suddendy he began to shriek: "I can't stop it! I can't stop it!"

At the corner stood a man. He heard the boy's shouts and ran to his assistance. He jumped to the running board and stopped the machine. The boy had already fainted, but soon recovered. A few days later the man was rewarded by $25 in gold by the boy's father, who said: "You saved my son's life."

JESSE COHEN, Age 10.
Norwich.

The Star Spangled Banner

Dear Uncle Jed: This is my first story to you and I am going to tell you about "The Star Spangled Banner."

Our national anthem was written by Francis Scott Key during the war of 1812, when, after a night of anxiety, "the dawn's early light" revealed his beloved flag still waving over the ramparts of Baltimore. This flag is now preserved in the Smithsonian institute, Washington, D. C.

It has fifteen stars and stripes, because there were fifteen states at that time. At first a star and a stripe were add when a new state was admitted to the union. Congress soon realized that this would make the flag too large.

In 1818 they reduced the number of stripes to thirteen—representing the original union—and voted to add a star for each new state.

JOSEPH GODEK, Age 12.
Jewett City.

Roger Williams Park

Dear Uncle Jed: I hope you and the Wide-Awakes will like my story. Last summer I went to Roger Williams park. I went in an automobile and rode all around the park. There were many pretty flower beds.

After looking at the flowers we got out of the auto and stopped to look at some bears. There were two black ones and two brown ones. Then I went to look at the pigeons. There were many different kinds of pretty birds. Then I went and looked at the monkeys for about an hour. They were on a small island.

They would push one another in the water. After that we went in the museum. I saw skeletons of animals. There were all kinds of stuffed fish. We also saw many things that the Indians used and wore. There were all kinds of stones and shells. We also saw where Roger Williams lived. We saw ponds where ducks and swans were swimming. I had a very good time.

DONALD BEAMAN, Age 8.
Killingly.

Snowballing

Dear Uncle Jed: I am going to tell you about the sport I had snowballing. The last snowstorm that came I was coming from school. Some of my friends began to throw snowballs at each other. Some of the boys joined in also. Of course boys can throw farther and swifter than girls can. We got hit many times and we ducked many of them also. Our coats and hats were full of snow. In the midst of our game two dogs came along. They wanted to join in but they got the worst of it. They ran to catch the snowballs but instead of catching them they got hit and ran home.

MARION MILNER, Age 11.
Baltic.

Eli Whitney

Dear Uncle Jed: Whitney was born in Westboro, Mass., Dec. 8, 1765. During the war for independence he was engaged in making nails. He worked his way through Yale college, graduating in 1792, and then went to Georgia to teach. The widow of General Greene gave him a home. When some friends were complaining that there was no profit in raising the best cotton, owing to the great difficulty of separating the fiber from the seed, she advised them to apply to Whitney. He had never seen any cotton seed or raw cottonan dhad to make the tools and to draw the wire with which he experimented. After several months' labor he produced the gin. Afterward he returned to the north and engaged in the manufacture of firearms near New Haven. His buildings became the models upon which the national armories were afterward built. He died in New Haven Jan. 8, 1825.

OLGA TYNDA, Age 12.
Colchester.

Likes Prize Book.

Dear Uncle Jed: Many thanks for the prize book which I received last week.

It is very interesting and I am well pleased with it. It is the first time I received a prize book, though I wrote other times. Once more I thank you for the book.

FLORENCE STEFON.
Baltic.

Keeping At It.

Dear Uncle Jed: This is the second time I have written to you. On a cold windy winter morning a young lad about six years of age undertook the huge task of removing snow, the depth of which was very nearly two feet, from a lengthy sidewalk. His only tool was a small shovel such as those included in children's toy garden sets.

A pedestrian chanced by, and noticing the lad's earnest but very nearly fruitless efforts to make a path stopped and laughingly called out to him, "I say my little man, how do you ever expect to make a path through this snow with such a tiny shovel?"

The little fellow thrust up a ruddy face and facing the man squarely answered, "By keeping at it, that's how." The man passed on in silence.

GERTRUDE CARDIN, Age 11.
Baltic.

By presidential decree, the official population of France has been increased by 23 souls. Guidebooks, histories, almanacs and other informative volumes which give the population of France as 40,745,851 are in error. The figure should be 40,745,874. When the last census was taken the names of 23 inhabitants of the village of Honnecourt, near Cambrai, were carefully jotted down and then overlooked. The fact that they had not been included in the grand total was discovered only a short time ago, whereupon the president of the republic and the minister of the interior signed a decree correcting the error.

PALACE

TODAY and TOMORROW
Matinee and Night
WEDNESDAY
Matinee Only

HERBERT BRENON'S PRODUCTION
"Sorrell and Son"

Is a song of love that will vibrate the heart-strings of the world—whose music is a glorious dramatic symphony.

You will never—you can never forget this, one of the greatest pictures ever produced.

UNITED ARTISTS PICTURE

With
H. B. WARNER
ANNA Q. NILSSON
ALICE JOYCE
NILS ASTHER
CARMEL MYERS
Greatest of All All-Star Casts

— EXTRA ADDED ATTRACTION —

40,000 MILES WITH LINDBERGH

THE MOST AMAZING MOTION PICTURE STORY EVER FILMED

More thrilling, more dramatic than any screen story ever written. Actual motion pictures, complete in every detail, of the events that have set the world cheering! You'll cheer, too!

DON'T MISS IT!

— REGULAR PRICES —
— Matinees — Children, 10c; Adults, 20c
— Evenings — Children, 15c; Adults, 35c

THURSDAY, FRIDAY and SATURDAY
George Lovett's Concentration
The Greatest Mind Reading Act on the Stage
MISS TEMPLETON, the girl with the X Ray mind
Will give private interviews to ladies only after each matinee

TODAY and TUESDAY
— THE — BREED
Mat. 2:15 Evenings 7:00 and 8:45
YOU CAN'T IMAGINE ANYTHING FUNNIER THAN
THE LIFE OF RILEY
— WITH —
GEORGE SIDNEY
as the Police Department, and
CHARLIE MURRAY
As the Fire Department of the Same Town
Put them both together and you have a riot—but it's a riot of laughs, yells and screams!
COMEDY | NEWS | TOPICS | NOVELTY

STRAND
— Tonight and Tuesday —
"SKY HIGH SAUNDERS"
Flying Action with America's Fighting Eagle, Al Wilson
— Also —
CLOTHES MAKE THE WOMAN
A Tiffany Color Classic—A Gem of Superb Entertainment and "SALUTE," a Fox Comedy
Evenings—7 and 8:45
Changes Wednesday, Friday, Saturday
Adults, 25c; Children, 10c

— AT —
Hillcrest Theater
Taftville
Tonight and Tomorrow Night
— Big Program —
TOM HEENEY and JACK SHARKEY in
THEIR FIFTEEN ROUND FIGHT
See the picture and judge for yourself who really won the fight
We want all the Norwich and Taftville sports fans to see it
An Added Attraction
WILLIAM BOYD in
The Dress Parade
In ten reels
Also a gang comedy and news reels
Eighteen reels of enjoyment
Two shows each night
6:30 and 8:45
Adults, 35c; Children, 15c.
This is the only place to see the big fight

Fight COLDS
PREVENT GRIPPE AND FLU
HILL'S acts with amazing quickness. Colds are checked in a few hours. Complications are avoided—health fortified.
Be Sure It's HILL'S CASCARA QUININE Price 30c
Get Red Box with portrait

WHEN YOU WANT to put your business before the public there is no medium better than through the advertising columns of The Bulletin.

GENERALLY FAIR AND COLD TODAY

Norwich Bulletin

1790

NORWICH, CONN., MONDAY, MARCH 19, 1928

FULL ASSOCIATED PRESS DISPATCHES

The Bulletin.

Norwich, Monday, March 19, 1928

THE WEATHER

Conditions

The Atlantic coast storm has moved northeastward to Massachusetts with increased intensity.

The indications are for generally fair weather east of the Mississippi river during the next two days except that snow flurries will continue Monday in portions of northern New England. There will be little change in temperature during Monday but there will be a reaction to slightly higher temperature Tuesday.

Storm warnings remain displayed along the New England coast, north of Boston.

Winds

North of Sandy Hook: Strong westerly diminishing; overcast Monday; rain or snow over north portion Monday morning.

Sandy Hook to Hatteras—Fresh to strong west or northwest diminishing, fair Monday.

Forecast

Southern New England: Generally fair and continued cold Monday; Tuesday fair with slowly rising temperature.

Observations

The Bulletin's observations show the following changes in temperature and barometric changes Saturday and Sunday:

Saturday:	Ther.	Bar.
7 a. m.	34	30.10
12 m.	48	30.10
6 p. m.	40	30.10

Highest 40, lowest 30.

Sunday:		
7 a. m.	34	29.70
12 m.	38	29.50
6 p. m.	36	29.29

Highest 38, lowest 34.

Comparisons

Predictions for Saturday: Cloudy, probably light snow in morning.

Saturday's weather: Generally fair.

Predictions for Sunday: Fair, slowly rising temperature.

Sunday's weather: Snow and hail, followed by rain, cold northeast wind.

SUN, MOON AND TIDES

(Standard Time)

Day	Sun Rises	Sun Sets	High Water	Moon Rises
	a. m.	p. m.	a. m.	a. m.
19	5.54	5.58	8.05	5.05
20	5.52	6.00	8.50	5.37
21	5.50	6.01	9.35	sets
22	5.48	6.02	10.19	7.11
23	5.47	6.03	11.06	8.28
24	5.45	6.04	11.55	9.46
25	5.43	6.05	0.45	11.03

Six hours after high water it is low water, which is followed by flood tide.

GREENEVILLE

Miss Mary Mahoney of the Baltic academy spent the week end at the home of her father, William Mahoney, of Convent avenue.

Lynwood Crary has returned to his home in Preston after spending the week end with relatives in Woonsocket.

The members of the N. M. club were entertained at the home of Mrs. Harold Wickham Friday evening with a large attendance. After sewing a social hour was enjoyed. Refreshments were served by the hostess. The club will meet Friday evening at the home of Mrs. Harry Richmond of Boswell avenue.

The regular Lenten devotions were held in St. Mary's Memorial church Friday evening with a large attendance at the services, which consisted of Stations of the Cross and benediction of the Blessed Sacrament. The services were conducted by the pastor, Rev. William A. Keefe. Mrs. Michael J. Farrell, organist, was in charge of the musical program.

Mr. and Mrs. Anthony J. Bernard have returned to their home, No. 560 Boswell avenue after spending a few days in Boston. While there they attended the automobile show, which was held in that city the past week.

Misses Elizabeth and Mary Mallon have returned to the Baltic academy to resume their studies after spending their week end recess at the home of their parents, Mr. and Mrs. William Mallon of Convent avenue.

Mr. and Mrs. Clinton Atterbury have returned to their home on Paige street after attending the wedding of Mr. Atterbury's niece, Miss K. Hurd Atterbury, which took place Saturday afternoon at 4 o'clock at her home, 33 Central avenue, St. George, Staten Island, N. Y. Miss Atterbury became the bride of Hamlet Strachon, also of Staten Island.

Miss Romilda Riccio has returned to resume her studies at the Baltic academy after spending her week end recess at the home of Mr. and Mrs. William Mallon of Convent avenue.

Sunday being the third Sunday of the month it was communion Sunday for the Holy Name society, also men of St. Mary's Memorial church. A large number of men approached the altar rail to receive the sacrament at the 7.30 o'clock mass with the pastor, Rev. William A. Keefe, as celebrant. Rev. Frederick M. Coholan assisted in distributing the communion to the communicants.

Miss Eva Whitkin has returned to resume her studies at the Willimantic normal school after spending the week end at the home of her parents, Mr. and Mrs. Harry Whitkin of Central avenue.

Joseph Carey has returned to his home at Stafford Springs after spending the week end with relatives on North Main street.

At St. Mary's Memorial church the following masses were offered for the repose of the souls this past week: On Monday a requiem mass at 7.30 o'clock for the late Misses Margaret and Catherine Carey; Tuesday the fourth anniversary requiem mass for the late Hugh C. Callahan; Thursday at 8 o'clock a requiem mass for Grace Lotter; Friday morning at 7.30 a requiem mass for the late Margaret Yerrington. Rev. William A. Keefe, was celebrant of the masses. Mrs. Michael J. Farrell, organist, had charge of the musical program.

William Hartle, a local mailman, who has been confined to his home on Convent avenue with an attack of the grip, is able to be out again.

Jacob Gidblatt and father, David Goldblatt, of North Main street, left Sunday for a two weeks' trip which will cover 500 miles. Their trip will take them to New York, Philadelphia and Washington, D. C.

Daniel Dennis is confined to his home on North Main street with illness.

Saturday the Catholic world celebrated the feast of St. Patrick, the apostle of Ireland, although on Sunday the sermons and music in the Catholic churches treated on his life's work. Today, Monday, the 19th, is the feast of St. Joseph, the foster father of the Saviour and fittingly called the patron saint of the workingman.

In the announcements made at the masses at St. Mary's Memorial church Sunday by the pastor, Rev. William A. Keefe, were that the Lenten devotions would be held on Sunday, Tuesday and Friday evenings, Tuesday evening instead of Wednesday which had been the custom. On next Sunday morning at the 10.30 o'clock mass, Rev. Anthony Murphy will sing his first solemn high mass. Rev. Murphy is to be ordained to the Catholic priesthood on Saturday, March 24, at St. Joseph's cathedral, Hartford.

John Hayden has returned to Providence after spending the week end at his home on Smith avenue.

Napoleon Keroack of Putnam is spending a few days at the home of his parents, Mr. and Mrs. Napoleon Keroack of Central avenue.

George Swanton of Providence is spending a few days at the home of his parents, Mr. and Mrs. George Swanton of 499 Boswell avenue.

John O. Shea has returned to his home in Jewett City after spending a few days at the home of his aunt, Mrs. Michael Shea, of 498 North Main street.

SELECTMEN NAME HAROLD S. BURT TO BE TOWN CLERK AND TOWN TREASURER

The board of selectmen, at a meeting Saturday morning at 9:30 o'clock, appointed, by unanimous vote, City Treasurer Harold S. Burt as town clerk, town treasurer and registrar of vital statistics, to succeed the late Charles S. Holbrook. The appointment is to complete the unexpired term of the late Mr. Holbrook, running to October, 1929. All three selectmen, William S. Murray, Charles P. Bushnell and Patrick T. Connell, were present at the meeting. Mr. Burt was called to the selectmen's office by Selectman Murray and there informed of his appointment. Mr. Murray paid a glowing tribute to Mr. Holbrook's memory, speaking of his enviable record as town clerk and treasurer. Mr. Murray further stated that the board hoped that Mr. Burt will create the same favorable impression. In response, Mr. Burt voiced his appreciation of the honor conferred on him and said that he will conduct the office to the best of his ability.

Mr. Burt was immediately sworn in by Town Counsel H. H. Pettis and at once entered upon his new duties. Mr. Burt tendered to Mayor Milo R. Waters his resignation as city treasurer to take effect April 3.

Mr. Burt was escorted to the town clerk's office and introduced to his assistants, Miss Mary G. Ward, assistant town clerk, and Misses Ruth Kinney and M. Genevieve Connell. Selectman Murray instructed him as to his duties.

Mr. Burt embarked upon his political career less than a year ago. It was last spring that he was nominated for city treasurer on the republican ticket and elected in June. Since that time he has held the office of city treasurer, and has made many friends in both parties. He was warmly complimented throughout the day upon his appointment.

His selection as a successor to the late Mr. Holbrook was made after thoughtful consideration of the many applications for the office.

Mr. Burt was born in this city Sept. 30, 1892, the son of Warren F. and Nellie Griswold Burt, now of Groton. He graduated from the Norwich Free Academy in the class of 1912. For the last ten years he has been engaged

HAROLD S. BURT

in the insurance business. At one time he was in the employ of R. C. Knox of Hartford, general sales agents for the Aetna Insurance company, and was employed by J. L. Lathrop. Several years ago, Mr. Burt opened up his own agency.

June 22, 1916, Mr. Burt was united in marriage with Miss Katherine M. Moore. They have one daughter, Barbara. Mr. and Mrs. Burt reside at No. 120 Laurel Hill. Mr. Burt is a member of the Central Baptist church.

The vacancy which will be caused in the office of city treasurer by the resignation of Mr. Burt will be filled by an appointment made by Mayor Milo R. Waters.

The statute empowering the mayor to make this appointment provides that the appointee shall be an elector of the city, shall be appointed for the unexpired portion of the term, and before taking office shall give the same bond as is required of the treasurer.

SPIRIT OF FORGIVENESS IS SHOWN IN PICTURE

Notwithstanding the stormy weather, a goodly number attended the afternoon service in the local Y. M. C. A. gymnasium Sunday. After the opening exercises consisting of hymns, scripture reading and prayer, impressive moving pictures were shown and much enjoyed by the audience. The pictures included a reel on "The Friendly Beast of the Earth," showing most beautifully God's provision in nature. Also a reel of rare beauty of the Alps. The short feature picture, "As We Forgive," told the story of a young man who was guilty of a very wrong act, for which he was imprisoned, and after his release, discouraged and broken in spirit he wandered from pillar to post. Finally a servant of God encouraged him to make a new start and his former employer re-instated him to his former position where he "made good" in a real way. A brief talk was given by the general secretary, Edwin Hill, and he spoke in part as follows: The question do we forgive and if so, how fully do we forgive The sample prayer by Jesus is exceedingly searching, especially when it states the condition of our forgiveness; "forgive us our debts, as we forgive our debtors." Is it not true of most of us that we hold grudges instead of forgiving; we have too often the "get even" spirit. Listen! Suppose God held a grudge and suppose He had the "get even" spirit, where would we be today? How wonderful is the Heavenly Father's attitude toward us, "Like as a Father pitieth his children, so The Lord pitieth us." Again, note His attitude in John 3:16, where we are told that He loves so deeply, even though we sin that He sent His only Son to die for us. Jesus died; "the just for the unjust." Truly, "He bore our sins in His own body, on the tree." If we but remember at least two things we will manifest more and more the spirit of forgiveness; first, remember often that God Through Christ forgives us of our sins, and also remember that we are all human and prone to sin and make mistakes; we all live in glass houses and therefore cannot quite afford to throw stones. The lack of forgiveness makes trouble among nations, and also in the home life as well; also in the individual life, the lack of the forgiving spirit prevents contentment and happiness. Let us more and more manifest the beautiful spirit of forgiveness toward others. Unless we forgive those who have wronged us, neither will the heavenly Father forgive us.

Hugh Kinder furnished piano music and rendered a solo in voice.

DR. JOHN HARRY EVANS BURIED AT ARLINGTON

Norwich relatives received word on Saturday that, following his request, the body of John Harry Evans, M. D., late of Brooklyn, N. Y., accompanied by relatives, was taken to Virginia, where burial took place in the National cemetery, at Arlington. Funeral services were held Friday afternoon at two o'clock, at the Fairchild chapel, Lefferts place, near Grand avenue, Brooklyn.

Norwich Nurse In List.

The entire class of nurses which was graduated from Joseph Lawrence training school of the Lawrence and Memorial hospital, New London, last fall, has successfully passed the state board of registration examinations it was announced Friday. The nurses are now entitled to be known as registered nurses. The class members are: Dorothy Dedrick, Catherine Desmond, Annie Hensen and Anna Kiely of New London, Catherine Drury, Jamestown, R. I., Frances Gardner, of Brockton, Mass., Genevieve C. Kane of Norwich and Margaret McLoughlin, of Fisherville, Mass.

BROADWAY PUPPETEERS ENTERTAIN AT HOSPITAL

The first public performance of the Broadway Puppeteers was greatly enjoyed by the patients and visitors of the William W. Backus hospital Sunday afternoon between 2 and 4 o'clock. The audience was given a glimpse of India by the playlet, The Royal Snake, of Africa by the Rare Bird and the Land of Fairies by the Black Pudding and was inspired by the singing of the Prima Donna. This program was generously given in both the men's and women's wards, producing many laughs and much applause. The Puppeteers, whose headquarters are at 136 Washington street, are Stewart Hynd, Thomas Eastwood, Gilbert Adams and Avery Smith.

RESERVED DECISION IN SUIT OVER GRAIN BILL

Judge Charles B. Waller in the court of common pleas here Saturday took the papers and reserved decision in the $300 damage suit brought by the Yantic Grain and Products Co., of this city against Walter and Mary Leona of Plainfield. The suit was brought to recover on an alleged bill for grains.

Given Birthday Party

The March meeting of the L. W. C.'s of the First Baptist church was held last week at the home of Miss Myrtle Connors, Washington street, and took the form of a birthday party in honor of Miss Connors. A short business meeting was followed by a social hour with refreshments being served by the hostess, assisted by Mrs. Herbert Willey. St. Patrick's decorations were used.

Alex Finlayson Sings.

During a three act drama given in Central Village town hall Thursday evening songs in Scotch dialect were given between the acts by Alexander Finlayson of Norwich. The production was put on by a group of players from Canterbury Green church but the proceeds were shared by the Central Village Congregational church and the Canterbury church.

MISS FAITH E. CURTIS WINS SMITH COLLEGE HONOR

The many friends of Miss Faith E. Curtis are rejoicing over recent news from Northampton. She has won the great honor of a Phi Beta Kappa key. As membership in this society comes wholly as a reward for high scholarship, it is eagerly desired and greatly prized.

Beside the unusual quality of her work along the regular college course, she has made a fine record at Smith college along other lines. She has belonged to clubs in mathematics, astronomy and psychology. She has been a member of Alpha society and has always been on the dean's list.

Even while doing her work at Norwich Free Academy Miss Curtis showed such a splendid combination of industry, ambition, thorough preparation for each day's recitations and pronounced natural ability that those who knew her are not greatly surprised at this new proof of her intellectual rating. Her parents, Mr. and Mrs. Joseph W. Curtis, of Huntington place, are receiving many congratulations on this well deserved and signal honor attained by their gifted daughter.

In New York For Art Study.

Miss Alice Sayles, daughter of Mrs. Frederick T. Sayles of 145 Washington street, is among the students from the School of Fine Arts and Crafts, Boston, who are leaving Friday, the 23rd, for New York city. The students, under the personal direction of Miss Katherine B. Child, director of the school, will spend a week in New York studying at Cooper Museum and the Metropolitan Museum. Miss Sayles will visit the Pierpont Morgan library, French's interior decorating establishment, Cheney Brothers silk shop, and the exhibition of modern furniture by Frankl at the Frankl Galleries.

Mohegan Rifle League Schedule

The concluding schedule of the series for the Mohegan Rifle league has been arranged as follows:

March 19—Willimantic vs. Norwich at Willimantic; Pioneer Hose vs. Destroyer Force at New London.

March 20—Mystic vs. Willimantic at Willimantic; Submarine Base vs. Danielson at Norwich.

March 23—Pioneer Rifle vs. Willimantic at Norwich; Mystic vs. Danielson at Norwich; Thames Rifle vs. Submarine Base at New London.

March 26—Norwich vs. Destroyer Force at New London.

March 30—Norwich vs. Thames Rifle at New London.

In Respect to Mr. Geary

The schools of Waterford will be closed all day Wednesday, the day of the funeral of John C. Geary. In recognition of the long and devoted service he has given the Waterford schools as chairman of the school board the flags of the schools will be at half mast during school hours until after the funeral of Mr. Geary.

Animal Kindness Anniversary.

In accordance with a national custom that has now become fixed in the calendar of the year, one week is being observed as "Be Kind To Animals Anniversary." This year April 15-21 has been set apart for this purpose. In order to help in this observance the Connecticut Humane society, 300 Washington street, Hartford, will send free material to teachers requesting same.

St. Patrick's Social Held

A St. Patrick's day social was held Friday evening in the social room of the First Baptist church. Games were played. The refreshments served and the decorations used were in honor of St. Patrick's day. Games and songs were played and sung until a late hour.

TAFTVILLE

The regular meeting of the Taftville Post, No. 104, American Legion, was held at the post rooms last Monday evening with Commander Edward J. Kelley presiding. Robert Pilling recently elected treasurer to fill the unexpired term of Ernest Colburn who has resigned was duly installed by Commander Kelley. It was voted to have a Junior baseball team to represent the post this season. A committee with the following members was appointed to complete arrangements: Andrew Frohmader, Robert Pilling, Stanislaw Benac, Eugene Lavalie, Frank Fitzmaurice and Thomas P. Sears. Last year the post had the only team to represent the legion from eastern Connecticut and the boys went to Danbury to play for the state's championship. Any boy in the village or Occum who will not be 17 years of age before Jan. 1, 1929, and who is interested in baseball should leave his name, age and position he desires to play at the store of Hector Lamothe. The post desires to form as many teams as possible and by having a series of games will be able to select a team that will be the pride of Taftville. The post wants to start spring practice as soon as possible so if every boy will file his name before April 7th definite plans can be made. Commander Kelley is district chairman on boys work and he is endeavoring to organize teams in every post in the district. The post is planning to conduct an entertainment and dance, the proceeds of which will go toward paying the expenses of this noble work.

NORWICH TOWN

METHODIST PASTOR LEAVING TO RETURN TO MAINE

The fourth quarterly conference of the Norwich Town Methodist church was held in the vestry during the week by District Superintendent Myron E. Genter. The board of stewards was elected as follows: Recording steward, Frederick H. Bushnell; district steward, Mrs. F. H. Bushnell, who also is communion steward ;and Oliver R. Tracy, Stanton W. Browe, Mrs. George H. Randall, Mrs. Mary E. Rose, Mrs. Jean Bennett Gray, Mrs. George Manning, Miss Florence M. Bennett, William Weaver, Mrs. William Weaver, Mrs. Albert G. Miner, Lewis E. Aldrich Mrs. Lewis E. Aldrich, LeRoy Miner, Mrs. LeRoy Miner.

F. H. Bushnell was confirmed as Sunday school superintendent and Lewis E. Aldrich as acting superintendent. The following standing committees were elected: Benevolences, Mrs. F. H. Bushnell, Mrs. William Weaver, Mrs. George Manning, Miss Florence Bennett and Miss Effie Ladd; religious instruction, Miss Florence Bennett, Lewis Aldrich and Millard Manning; education, Lewis Aldrich, Mrs. Lewis Aldrich, Miss Florence Bennett, Miss Effie Ladd and Miss Beulah Rogers; hospital, Mrs. George Randall, Miss Florence Bennett, and Mrs. Albert Miner; church music, Mrs. Lewis Aldrich, Miss Florence Bennett, Mrs. LeRoy Miner, Mrs. F. H. Bushnell and Lewis Aldrich; committee on financing and furniture, Mrs. George Randall, Mrs. George Manning and Mrs. William Weaver; estimating ministerial support, Miss Florence Bennett, Mrs. George Randall, and the president of the C. E. society, at present, Miss Effie Ladd. Delegate to Willimantic Camp Meeting association, Mrs. Albert Miner.

Reports were submitted as follows: Pastor's, Rev. A. E. Whitten; woman's home missionary, Mrs. William Weaver; Sunday school, by Acting Superintendent Aldrich; Christian endeavor, Miss Effie Ladd; for hospital committee, Mrs. George H. Randall. Miss Florence Bennett gave interesting reports of the summer vacation school and the Sunday afternoon children's service. F. H. Bushnell, church treasurer, read his report which was approved. Through the efforts of the Christian Endeavor society $150 was raised, and the Home Missionary society raised $90, these amounts having been paid towards the pastor's salary.

The present pastor, Rev. A. E. Whitten, is to return to the Maine conference of which he is a member. Sunday, March 25th, will be his closing Sunday at the Norwich Town church.

Mrs. William Weaver and Mrs. Florence Bennett, were appointed to draw up resolutions of appreciation to present Rev. Mr. Whitten before his departure from town.

Friday evening in the vestry of the Norwich Town M. E. church an entertainment for the benefit of the C. E. society was held. Mrs. William Weaver was in charge assisted by Miss Beulah Rogers and William Weaver. The following program was carried out: Prayer, Rev. Albert E. Whitten; piano solo, Evening Chimes, Doris E. Rose; reading, Sherman's March to the Sea, written by Fred Emerson Brooks, Mrs. Grace Manning; piano solo, Star of The Sea, Miss B. Rogers; The Owl Critic, Arthur B. Bennett; Some Little Bug Will Get You, Miss B. Rogers; What A Little Boy Thinks of Everyday Life, Mrs. G. Manning; hymn, The Handwriting On the Wall, Frank Rose; Over the Hills to the Poor Mrs. G. Manning; piano solo, Miss House, Miss B. Rogers; solo, King Coming, Mr. Rose; reading, Her Name, Rogers; reading, George Washington, Mrs. G. Manning; solo, Corporal Snaps, Mr. Rose; The Mustard Plaster, Mrs. Manning; piano solo, Good Night, Doris Rose; America, audience.

Mrs. Grace Manning gave the special features of the evening, her recitations being heartily applauded. Mrs. Manning responded several times with encores.

Popcorn and home-made candy were sold during the evening by C. R. Stanton and A. B. Bennett. A sum which exceeded $21 was realized.

There were large congregations at both masses at the Sacred Heart church to welcome Rev. Father Seraphin, a Franciscan missionary, who opened a week's mission at the 8.30 mass, of which he was celebrant. The pastor, Rev. Edward J. Quinn, celebrated the ten o'clock mass. Rev. Father Seraphin, who spoke about missions at both masses, announced the order of exercises for the week as follows: Masses each morning at five and seven-thirty, with brief sermon after each mass. Each evening at 7.45 devotions will consist of rosary, litany, and sermon, followed by benediction of the Most Blessed Sacrament. Monday, Tuesday, Wednesday and Thursday afternoons, following school, there will be a special mission for the children of the parish.

Plans are being formulated by the supper committee of the League of Service of the First Congregational church, Mrs. John L. Browning, chairman, for its first supper, to be held in the chapel.

When the work department of the League of Service met in the Congregational chapel Friday afternoon two quilts were tied under the supervision of the chairman, Mrs. Herbert L. Yerrington.

Plaut-Cadden's

Special value

Multi-Colored CUSHIONS

Of Indestructible Fabric

The most beautifully colored cushions you ever saw. It is impossible to describe their strikingly handsome color combinations — you must see them to appreciate their beauty. Cotton-filled, in choice of styles—square and oblong. Exceptionally good values at this special price.

95c

Reg. $1.50 Value

We Receive Phone Orders and Deliver

The Plaut-Cadden Co.

Everything for the Home—and in Music

135-143 MAIN STREET. EST. 1872. NORWICH

New London Store, 224-236 Bank St., Formerly Foran's

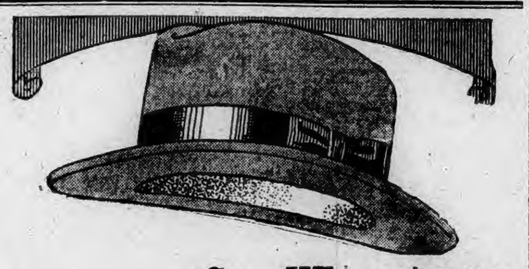

See What $1.00 Will Do!

During this week only we will clean and block men's felt and velour hats for 75c, cash and carry.

PHONE 1348

A good hat should be good for many "cleanings" if you send it to us. We clean it right, without destroying its firmness. Clean it through and through—get rid of embedded dirt. Then it is blocked by a skilled hatter—using up-to-the-minute blocks—the very blocks on which your hat was built. Any style—snap brim or saucer brim! We put back that sheen and lustre that spells smartness.

Gregson's

CLEANERS & DYERS

A WASHER THAT "TALKS"

—it tells its own story better than words can tell it by PRACTICAL DEMONSTRATION In the Home

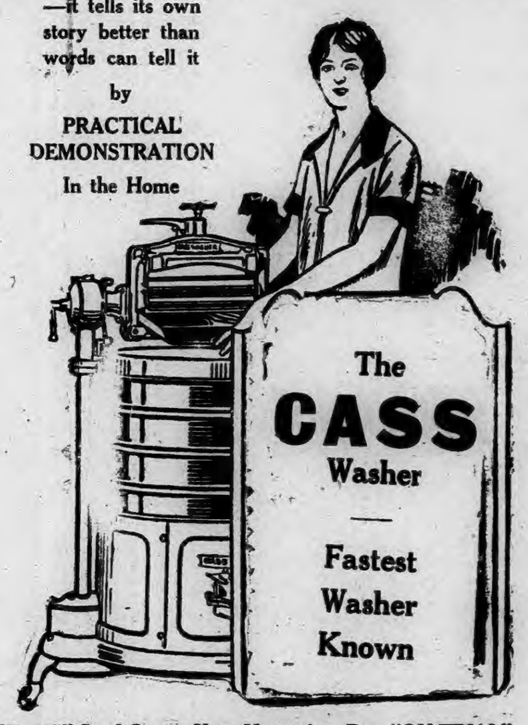

We Will Send One to Your Home Any Day "ON TRIAL"

TERMS—OF COURSE

SERVICE APPLIANCE CO. INC.

The Largest Retail Home Appliance Concern in the World

Over 200 Stores Assets Over $5,000,000

21 West Main Street.

Phone 407

PUTNAM — 21 Canal St. — Phone 639

DANIELSON — 28 Furnace St. — Phone 623

Norwich Bulletin

1790 1928

VOL. LXIX—No. 68 | POPULATION 30,689 | NORWICH, CONN., TUESDAY, MARCH 20, 1928. | TWELVE PAGES — 96 COLUMNS | PRICE TWO CENTS

NEW ANGLE IN OIL SCANDAL; TO PROBE HARDING ESTATE AND SUMMON GOV. AL. SMITH

Confident That the Late President Harding Was Not Involved in the Oil Deal, Senator Nye Has Announced That the Harding Estate Would Be Investigated to Determine Whether It Shows Any Continental Trading Co. Liberty Bonds—Demand by Senator Robinson, of Indiana, That Gov. Smith be Summoned Was Declared by Senator Nye to be "Unreasonable."

WASHINGTON, March 19—(AP)—Before closing its inquiry into the disposition of the liberty bond profits of the Continental Trading company, the senate Teapot Dome committee is to investigate the records of the estate of the late President Harding.

In making this announcement today, Senator Nye, republican, North Dakota chairman of the committee, said he did not believe that any of the Continental bonds would be found in the estate, but added:

"There would be a lack of satisfaction if this committee submits a report to the senate without it determines whether there were any Continental bonds involved in the estate of President Harding.

"If they are there we are going to tell the world. If they are not there we are going to tell the world. I don't think they are there."

Senator Nye said the present plan was to send an investigator to Marion to check up on the securities which may now be or may have been in the Harding estate. He added that this probably would not be done until early next month, indicating that the investigation is to be continued at least for several weeks more.

President Harding signed the executive order under which Albert B. Fall, as interior secretary, took charge of the naval oil reserves which he leased to Edward L. Doheny and Harry F. Sinclair early in 1922. After the government recovered the reserves through court action this order was rescinded by President Coolidge.

During the early days of the senate oil investigation, the committee inquired into the sale of the Marion (Ohio) Star by the late president after there had been sensational reports that some of the profits in the oil deals had been represented in the price paid for the paper. This was vigorously denied by the purchasers and there was no evidence to support the charges.

The summoning of a new witness for the resumption of the public hearings of the committee Wednesday also was announced today by Chairman Nye. He is Merritt Baldwin, of Meriden, Conn., who, the investigators are informed, was private secretary to Sinclair from 1922 to 1924.

DEMAND THAT GOV. SMITH BE SUMMONED

WASHINGTON, March 19—(AP)—A demand that Governor Alfred E. Smith of New York be summoned before the senate Teapot Dome committee to explain why he kept Harry F. Sinclair in the New York state racing commission after the first oil disclosures was made today in the senate by Senator Robinson, republican, Indiana.

The demand was made after Senator Reed, of Missouri, had asked for the resignation of Secretary Mellon because he refused to make public the fact that Will H. Hays had tried to have him take over some of the Sinclair liberty bonds.

Senator Nye, republican, North Dakota, chairman of the Teapot committee reported that the Smith request was "unreasonable" because there had been no indication that the governor had any information as to the oil leases or the disposition of the Continental Trading company bonds.

The chairman volunteered the information, however, that he had been told that Sinclair was a heavy contributor to Smith's campaign fund for governor and subsequently was appointed to the racing commission.

At one point Senator Reed of Missouri, breaking into the debate, asked if Robinson, republican, Indiana, was insinuating that the New York governor had turned any public property of that state over to Sinclair.

"I don't know," responded Senator Robinson, of Indiana.

"When anyone says he doesn't know and makes that sort of an insinuation he is going beyond the rights of the senate," the Missourian retorted.

Senator Robinson, of Indiana, then said, "that there is much circumstantial evidence to indicate that the governor of New York can throw light on this situation."

None of the democrats who joined debate with the Indianan recalled that Smith had been defeated for governor in the 1920 campaign by Nathan L. Miller.

Before the thunder died down, Senator Glass, democrat, of Virginia, arose to vigorously denounce the Indiana senator for a "dastardly insinuation," against Franklin K. Lane, secretary of the interior in the Wilson cabinet.

"There never was a man lived who who had a cleaner, purer record," said Glass, who was a member of the cabinet with Lane, "and to think this implication comes from a man in whose state one governor has just been released from the penitentiary and another has barely escaped the penitentiary by pleading the statute of limitations. I resent it."

GOVERNOR SMITH HAS DECLINED TO COMMENT

ALBANY, March 19—(AP)—Governor Smith declined to comment today when informed that Senator Robinson, of Indiana, had demanded that he be summoned before the Teapot Dome investigating committee to tell why he permitted Harry F. Sinclair to retain membership in the New York state racing commission after the first disclosures of the oil scandal.

SUBSTITUTION OF RADIUM SURGERY IN CANCER

NEW YORK, March 19—(AP)—Specific bequest of $250,000 were made in the will, filed today, of Dr. Robert Abbe of New York and Bar Harbor, Me., pioneer in the substitution of radium for surgery in the treatment of cancer.

The largest single bequest was to May Moon, secretary and assistant to Dr. Abbe for 32 years. She received $50,000 and all his radium, surgical apparatus, books, furniture and objects of art.

The Lafayette National Park at Mt. Desert, Me., was given $25,000, a nurses' association here $10,000 and a brother-in-law, three sisters-in-law and 12 nieces and nephews $10,000 each. Two servants received $5,000 and the residue was left to 24 grand-nephews and grandnieces.

THOMPSONVILLE DAIRY BARN WAS DESTROYED BY FIRE

THOMPSONVILLE, Conn., March 19—(AP)—Fire of an unknown origin totally destroyed the dairy barn, an adjoining horse barn and milk room and a silo on the farm of David Golden in the Wallop district of Enfield today. Farm tools and 25 tons of hay were also destroyed. The total loss was estimated to be more than $10,000 partly covered by insurance.

The barn with a basement was equipped with modern dairy machinery. Three horses together with 20 head of cattle and 200 hens were saved.

Country roads, impassable on account of mud, prevented any fire apparatus from being sent but a bucket brigade formed by neighbors saved the house.

TWO MEN STOLE $16,000 FROM SPRINGFIELD TRUST CO.

SPRINGFIELD, Mass., March 19—(AP)—Supplied only with the meager description of two young men seen hanging about the banking rooms, police throughout the state tonight were looking for the pair who early today stole $16,000 in negotiable bonds from the desk of Assistant Treasurer Robert E. Emerson of the Springfield Safe Deposit Trust company during the monetary absence of the officer from his place.

The only clue to the bold daylight theft was the recollection of a bank employe that he had seen two men, who had been standing around, leave the bank a few minutes before the theft was discovered.

WOMAN SENTENCED TO DEATH IN ARIZONA

Tucson, Ariz., March 19.—(AP)—Mrs. Eva Dugan, convicted of the murder of A. J. V. Mathis, Pima county rancher, was sentenced today to hang at the state prison at Florence June 1. A motion for a new trial was denied.

BROOKLYN TEACHER WAS SHOT TO DEATH AT HOME

NEW YORK, March 19.—(AP)—Mrs. Helen C. Kimball, pretty young Brooklyn school teacher, was shot to death in her home today by an assailant who police believed used two dumbwaiters and an enclosed bridge joining two buildings to gain access to the Kimball apartment and to escape.

A general alarm was broadcast for Marty Miller, a Negro discharged a month ago as janitor of the adjoining buildings at 1051 Park place and 195 Kingston avenue. He was seen in the dumb waiter of the Kingston avenue house 19 minutes before Mrs. Kimball was shot in the Park Place building.

At 7.30 o'clock Mrs. Walter Smith, who lives in the Kingston avenue house, heard a noise in the dumb waiter shaft and looking in saw Miller pulling himself upward. He told her that he had got his job back and was repairing the dumb waiter.

At 7.40 o'clock Miss Ruth Jones, who lives with her brother in the apartment next to the Kimballs, was awaked by a woman's scream. There were two pistol shots and a bullet tore through the wall and dropped on Miss Jones' pillow.

Miss Jones and her brother leaned from their window and summoned two policemen who, unable to force the door of the Kimball apartment, climbed the fire escape and broke in a window. They found the young teacher lying half clad, and dead, in her bedroom, which was in great disorder.

START ON FLIGHT OVER THE ARCTIC "BLIND SPOT"

FAIRBANKS, Alaska, March 19.—(AP)—On the first hop of their projected flight to the other side of the world over the Arctic "blind spot," Captain George N. Wilkins and Lieutenant C. Ben Eielson, his Sourdough pilot took off for Point Barrow from Fairbanks airport today.

The single motored plane picked up its heavy load of gasoline without difficulty and after circling the field for about five minutes, headed north in the direction of Barrow.

Presentation of a flag by the local post of the American Legion before a small gathering was the only ceremony marking the departure.

DECISION ON VETERANS' HOSPITAL POSTPONED

(Special to The Bulletin.)

WASHINGTON, March 19.—(AP)The veterans' committee has postponed its decision on the hospital location for which Connecticut is asking. The matter to be determined at some meeting later in the week, probably Thursday. Major Anson T. McCook, chairman of the veterans' special committee is here urging the proposed hospital be located in Connecticut.

CABLED PARAGRAPHS

PARIS, March 19.—(AP)—The delegates of four European powers will convene in Paris tomorrow to discuss the Spanish demand for a stronger voice in the administration of the international zone of Tangier.

HALIFAX, N. S., March 19.—(AP)—The Prince of Wales and other members of royalty are the easiest subjects for photographers, Dr. Richard Neville Speaight, managing director of a firm of London photographers, said on his arrival from England aboard the Cunard liner Aurania.

BERLIN, March 19.—(AP)—Transoceanic flights will not be feasible until multi-engined machines built for use over the high seas are available, in the opinion of Lufthansa, the principal German air service. The concern issued a statement saying that Hinchliffe's sacrifice was not needed to illustrate the fact that trans-oceanic flights with present machines are irresponsible undertakings.

BUCHAREST, Rumania, March 19.—(AP)—A futile attempt to force Vintila Bratinau to resign and to compel the installation of Juliu Maniu as premier, was made by the national peasant party. Open air mass meetings in various parts of the country and five separate demonstrations in Bucharest were staged but the government paid no attention to the clamor.

INDUSTRIAL LEADERS TO BE CALLED IN COAL CASE

WASHINGTON, March 19—(AP)—Industrial leaders connected with the bituminous mining industry in Pennsylvania and West Virginia, such as John D. Rockefeller, Jr., Charles M. Schwab and R. B. Mellon, are to be called as witnesses in the senate committee investigation of the situation in the soft coal fields.

Governor Fisher, of Pennsylvania, also has been listed for an early appearance.

Formal request for the issuance of subpoenas to Rockefeller, Schwab and Mellon, the latter a brother of Secretary Mellon, was made at the conclusion of testimony-taking today by Senator Wheeler, democrat, Montana, who declared that "those ultimately responsible for the present conditions" should be required to take the stand.

The Montanan explained that Rockefeller was named beause of his connection with the Consolidation Coal Co., of West Virginia. The appearance of Charles M. Schwab, he added, will be in his capacity as chairman of the board of directors of the Bethlehem Steel corporation, which operates mines in Pennsylvania.

Mellon is a director of the Pittsburgh Coal Co., which concern has repeatedly been under fire by attorneys for the United Mine Workers in the present investigation. Other directors of that company to be called at Wheeler's request are J. D. Lyons, A. K. Oliver and W. D. Reiss.

The Montanan also named P. E. Crowley, president of the New York Central railroad, saying that he probably would formally request that he be called later but that no such request would be made at present.

COL. LINDBERGH RECEIVED WOODROW WILSON AWARD

NEW YORK, March 19.—(AP)—Colonel Charles A. Lindbergh tonight received the Woodrow Wilson award, consisting of a medal and $25,000 for "his services for the cause of international friendship" during his good will flight to Central and South America.

The presentation was made at a dinner of the Woodrow Wilson Memorial Foundation. Col. Lindbergh was the third recipient of the award, which was given in 1924 to Viscount Cecil of Chelwood for his services to the league of nations and in 1926 to Elihu Root for his part in the inception of the permanent court of international justice, or "world court."

John W. Davis, former ambassador to Great Britain, in an address explained that Lindbergh was selected as a recepient of the award, not as a victorious soldier nor as a successful diplomat or statesman, nor as a noted poet or orator, but as "a mere individual," who had "the great fortune to serve peace in most effective ways."

Messages from Governor Alfred E. Smith, Dwight Morrow, American ambassador to Mexico, and Manuel O. Telles, Mexican ambassador to the United States, were read.

DEATH OF COMEDIENNE NORA BAYES IN BROOKLYN

NEW YORK, March 19—(AP)—Nora Bayes, comedienne who delighted audiences in Broadway and London theatres for more than a score of years and cheered many persons privately by her generous acts, died today at a Brooklyn hospital.

She had gone almost directly from singing at two benefits a week ago yesterday to the hospital for an abdominal operation. She was apparently well on the way to recovery when a relapse came. She had even agreed to sing for an actor's fund radio benefit next Sunday.

Miss Bayes once wrote that she was born in Joliet, Ill., and other sources fixed the date as 1880. Her real name was Leonara Goldberg. She is survived by her husband, Benjamin L. Friedland, whom she married three years ago on the steamship Leviathan, and by three young children she had adopted. A brother and sister also survive.

Four earlier marriages had been dissolved by divorce. Miss Bayes married first Otto Gressing, a Chicago business man. Later she successively married and divorced three men of the stage, Jack Norworth, Harry Clarke and Arthur Gordon. With Norworth she reached the peak of her success in musical comedy and they were known for years as the "happiest couple on the stage."

LORD BALFOUR SUFFERS FROM HEART TROUBLE

LONDON, March 19—(AP)—The Daily Express says that Lord Balfour, lord president of the council, former prime minister and one of the outstanding British statesmen of the present generation, is suffering from heart trouble and has cancelled all his engagements. He has been ill for some time. In January he suffered a severe attack of laryngitis.

MARINE AIRMAN WAS WOUNDED IN NICARAGUA

MANAGUA, Nicaragua, March 19—(AP)—Marine aviators engaged a large group of Sandinistas northeast of Nueva Segovia today. The rebels fired on the planes and Captain Francis E. Pierce, an observer, was wounded in the foot. Michael Wodarzcyk, a gunnery sergeant, found a bulletihole in his parachute pack, but he was uninjured.

To Cross Atlantic in A 20-Foot Lifeboat

Adventure to Be Undertaken by 68-Year Old Inventor of the Boat.

GRAVESEND, England, [illegible] (AP)—Henry Hudson in a[illegible] venturous career never tr[illegible] of his little caravel H[illegible] more proudly than 68-year[illegible] Schuttevaer paced back [illegible] on the lifeboat—invente[illegible] named after him—on which [illegible] for New York today.

The lifeboat, 20 [illegible] in length, is declared to be unsinkable, and it is to prove this definitely that Schuttevaer and his three comrades—Captain Smit, Helmsman Gelissen and First Officer Egbert Kruithof—started from Rotterdam the last of February bound for the shores of America.

Schuttevaer is absolutely confident that the voyage will have a successful ending, the others were equally confident, and all appeared happy as the boat came down the Thames, and in the evening off Gravesend stuck her nose into the choppy English channel.

She came from London, cheered by hundreds on the embankment and Westminster bridge on her departure, and under her own sail started tonight for Plymouth, which she expects to make in five or six days.

From there the lifeboat will probably sail down the Spanish coast with favorable winds, thence to the Azores and across the Atlantic.

"I have tested the boat so thoroughly that were I a betting man," said the boat's inventor, "I would bet a thousand to one that we will reach New York within 70 days. With luck we may make it in forty or fifty days.

"My aim is to prove the seaworthiness of this lifeboat. I hope the voyage will demonstrate how it may be possible in the future for shipwrecked persons even in the roughest weather to reach harbor without terrible sufferings due to exposure as so often happens by the use of open lifeboats with which most ships are equipped."

The American, Dutch and British flags flew at the mast head as the sails filled with the wind and the boat got under way, tipping and bobbing as if bidding landlubbers a fond farewell.

TAX SUIT DISMISSED BY THE U. S. SUPREME COURT

WASHINGTON, March 19—(AP)—Taxes levied on property of George A. Wilcox, of Madison, Conn., and which action was the basis of a suit which went to the United States supreme court on an appeal, were in effect sustained by that court today, when for want of a suitable federal question involved the appeal was dismissed.

Mr. Wilcox claimed the taxation was in effect the taking of property without due process of law.

The town of Madison taxed property owned by Wilcox as building lots rather than farm land in 1922 and 1923 and some $4,000 was involved. Wilcox appealed against the assessment but in 1924, he failed to appeal on the assessments of that year, and then saved himself from a suit by securring an injunction after an alias tax warrant had been issued. The Connecticut supreme court upheld the town in what it had done. The case got into the federal courts on a writ of error. It was then taken by Wilcox's counsel to Washington and a few days ago arguments were heard, George E. Beers, of New Haven for Wilcox and Deputy Attorney-General E. L. Averill and Thomas R. Fitzsimmons, of New Haven, for the state.

Wilcox is father of Princess Guido Pignatelli, the wedding having been in Madison in August 1925.

AIRPLANE HONEYMOON ENDED WITH ACCIDENT

EASTON, Mass., March 19—(AP)—The airplane honeymoon of Mr. and Mrs. Frederick Lothrop Ames, Jr., ended on the Ames estate here today when the plane in which they had flown from Arizona crashed in making a landing. Mrs. Ames was under a doctor's care tonight but it was announced that her injuries were not serious. Her husband was unhurt.

Ames, who is the son of Mrs. Frederick Lothrop Ames, of Boston and Newport, R. I., and a member of a wealthy and socially prominent family, was returning home with his bride, the former Miss Maurice Mozette. They were married two months ago at Tucson, Ariz., while Ames was making a tour of the country by airplane and decided to take their honeymoon by air. Their marriage took place soon after they met at Nogales, Mexico, where Miss Mozette was a cabaret entertainer. She was once with the Chicago Opera company and an automobile racing driver.

GUILFOYLE MAY ELECT TO BE TRIED BY JUDGES

HARTFORD, March 19—(AP)—An election to be tried by three judges of the superior court rather than by a jury of 12 men, will probably be made by Dr. Harold N. Guilfoyle tomorrow when he is brought from the Hartford hospital to the superior court on a bench warrant to answer to the charge of killing Mrs. Maximin J. Gaudet, of New Haven, in a Maple avenue apartment house last January.

If such an election is made by the wounded veterinarian, Dr. Guilfoyle will be the first in Hartford county to take advantage of the 1927 act permitting an accused in a capital case to be tried by three judges.

CAPTURE OF SLAYER OF BROOKLYN TEACHER

PATERSON, N. J., March 19—(AP)—Martin L. Miller, Negro, alleged murderer of Mrs. Helen Chevalle Kimball, a Brooklyn school teacher, in her apartment, 1081 Park place, Brooklyn, this morning, was captured here tonight after a desperate encounter with Paterson and Brooklyn detectives.

Miller was blackjacked when he sought to turn his gun, a .45-calibre revolver with steel jacketed bullets, on the detectives and is now under the care of General hospital physicians. He is unconscious and unable to talk.

NAVAL FLYING INSTRUCTOR DROWNED AT PENSACOLA, FLA.

PENSACOLA, Fla., March 19—(AP)—Lieutenant John J. Lenhart, naval flying instructor, was drowned and C. A. White, student flyer, narrowly escaped the same fate, here late today, when a pontoon on their seaplane cracked, plunging the craft into several feet of water just off the naval air station. The accident occurred as the ship struck the water in landing.

A Soviet Appeal to The United States

Proposal To Force Total Disarmament Within Four Years.

GENEVA, Switzerland, March 19—(AP)—A direct appeal to the United States to join Russia in forcing immediate action on the soviet proposal for total disarmment within four years was made before the preparatory committee for a disarmament conference by Maxim Litvinoff, head of the Russian delegation, today.

M. Litvinoff, after attacking the methods being followed by the league and demanding immediate public debate on the Russian plan alluded to the proposals of Secretary of State Kellogg for the outlawry of war and then added:

"The soviet delegation feels authorized to count upon the support of the delegation of the government which is intervening at the present moment with a proposal to prohibit all wars.

"The sincerity of that proposition could not be emphasized more persuasively than by adherence to the soviet project for disarmement, not only with a view to moral prohibition but to destruction of the possibility of making war.

"As armed forces exist for no other purpose than to make war and as they would be perfectly useless were it prohibited, it would appear consistent and logical if the government in question supported our proposals."

The American delegates remained silent during today's discussion and Hugh S. Gibson, head of the American delegation and his colleagues have no intention of replying to Litvinoff's invitation. Several old-timers at disarmament conferences who have been in contact with the difficulties surrounding the question for the past seven years will take the floor tomorrow, however.

Count Von Bernstorff of Germany and Ruchdi Bey of Turkey spoke in support of the Russian demand that the soviet proposals be discussed at the present session of the preparatory committee. The other delegates who are in a large majority on the other hand although convinced that nothing can be done this year began to take the concerted drive of these three delegations, two of them non-members and one a newcomer to the league, seriously.

The general attitude of the other members is that more preparation is needed before practical disarmament measures can be framed with any chance of being accepted.

R. I. INFANTRYMEN HAVE TURNED IN THEIR ARMS

PROVIDENCE, R. I., March 19—(AP)—Members of the First Light infantry tonight, in obedience to orders of their colonel, Harold A. Braman, had turned in their arms pending investigation of charges that the historic old militia unit has been so packed with members of the Ku Klux Klan that that order now controls it numerically.

Major Grafton G. Greenleaf, of the organization, who was declared today to have authorized an advertisement for 75 recruits for the headquarters company of the regiment without the approval of Colonel Braman, said late tonight that he is preparing a statement on his part in the activities of the company which will be his first public comment.

Adjutant General Arthur C. Cole declared today that a military court of inquiry may be convened to probe the reported Klan activities and he, Colonel Braman and Attorney General Charles P. Sisson are preparing reports based on information which they already have.

Adjutant General Cole and Colonel Braman have taken opposite sides in a controversy on just how the exposure of the presence in the First Light infantry of men who apparently have taken oaths in a secret society was brought about. Colonel Braman charges that the adjutant general's inquiry of early reports was hedged about with secrecy, while the adjutant general declares that military circles have been aware of the situation for some time.

THREE PERSONS HEARD ROAR OF HUGE PLANE

KEZAR FALLS, Me., March 19—(AP)—Three persons here heard the roar of a huge plane about 1:30 Thursday morning and one of them was awakened by it, it was revealed tonight.

Constable John B. Hadlock, of this town, declared to the Portland Press Herald tonight that a plane, evidently flying low from the noise of the motor, circled a portion of the town of Porter, near here, three or four times and then seemed to fly toward the northeast. The plane came from the north, he thought.

Porter is 50 miles southwest of Paris, near the New Hampshire line.

CONDITION OF SENATOR FERRIS MORE FAVORABLE

WASHINGTON, March 19—(AP)—The condition of Senator Ferris, of Michigan, who is seriously ill with bronchial pneumonia, was termed "favorable" tonight by his physician, Dr. George W. Calver. The senator was resting easily, he said.

Lieut. Comdr. Walter A. Bloedorn, naval diagnostic specialist, and Carey T. Grayson, also attended the 75-year-old senator last night and again today.

Mrs. Ferris has been with her husband continually since he was stricken with bronchitis over a week ago.

WAS STRUCK BY AN AUTO WHILE DELIVERING MILK

MANCHESTER, Conn., March 19—(AP)—Frank Skewes, 12 years old, of 169 West Center street, while assisting in delivering milk today ran from behind a milk wagon and was hit by an automobile coming in the opposite direction.

He was rushed to the Manchester Memorial hospital where his name was placed on the danger list. He was badly bruised and was thought to be injured internally.

LEGION MEMBERS ENTERTAIN GERMAN WAR VETERANS

ROCHESTER, N. Y., March 19—(AP)—Foes of ten years ago joined hands tonight when 75 German war veterans were entertained by 200 American Legion members at a "German soldier" party. To make the affair realistic of days gone by, a small "barrage" fire was put across in front of the legion headquarters, while a band played German and American national anthems.

BRIEF TELEGRAMS

Eric C. Hopwood, 51, editor of the Cleveland Plain Dealer, suddenly died of heart disease.

John Weaver, 67, attorney and former mayor of Philadelphia died in Philadelphia, Sunday.

The two new Canadian cruisers, Vancouver and Champlain, recently obtained from the British left Portsmouth for Canada.

One woman was killed and three other persons were injured in the week end toll of motor vehicle accidents in New Haven and vicinity.

John Pfeiffer, 67, who lived alone at 303 Maple street, New Britain was found dead on the kitchen floor with two gas jets in the stove open.

A new tulip with ragged downturned lavender petals, a "poor man's orchid," made its debut at the annual international flower show in New York.

Fire, which drove 31 patients from Memorial hospital Saturday night, was believed indirectly responsible for the deaths of three persons in Albany, N. Y.

A telephoto picture of a girl held in Stronville, Ohio, disproved a belief of the police of that town that she was Frances St. John Smith, missing Smith college student.

Supporting the statements made by various physicians the country over in recent years, the state department of health issued a warning against the "craze for a slender figure".

James E. Johnson said to be president of the Canton, N. Y., power and light company and reputedly wealthy was found dead in his winter residence at St. Petersburg, Fla.

Rt. Rev. Bishop John J. Nilan will pontificate at the solemn mass of requiem for Rev. Dr. James F. Donovan, pastor of St. John's church, in Middletown, on Wednesday at 10 a. m.

Accepting the story of a band of Gypsy fortune tellers that they would double his money for him by incantations, Constantine Brozyna, a leading olish-American resident of Danbury, is minus $3,000.

Elizabeth Patterson of Santa Barbara, California, a junior at Smith college, has offered to pay $300 postage on herself if the Colonial Air Transports, Inc., will accept her as parcel post.

John R. Hovey, 16-year old student at Phillips Andover academy, died of injuries received yesterday when he fell from the third story of his dormitory while attempting to crawl from one window to another.

Fumes from a gas heater, accidentally extinguished, caused the death of Dr. Ezra Amling, 63, widely known for the past 30 years as a veterinary surgeon who specialized on stage animals and race horses.

The United States coast guard cutter Mohave will sail from Boston for the Grand Banks today to establish the annual international ice patrol in the northern trans-Atlantic steamship lanes.

Congressman Fletcher Hale, of New Hampshire, member of the committee on naval affairs, has accepted an invitation to speak at the parley on war to be held at Wesleyan university here March 29 and 30.

David M. Forbes, tax collector of Bethel, Me., who disappeared on February 8 after a shortage of approximately $1,000 in the town funds had been discovered, was arrested when he returned to his home Sunday.

A Guggenheim fellowship has been awarded to Assistant Professor Roland M. Smith, of the English department, of Wesleyan university, by the Guggenheim foundation which will permit him to spend 1928-29 abroad.

With three of his four children dead after a fire which destroyed his home in Plattsburgh, N. Y., Joseph Nadeau, serving a jail sentence on a liquor charge, was released on a five day parole to care for the remainder of his family.

Funeral services for Ray L. Stinchfield patent attorney for the Eastman Kodak company were held in Rochester, N. Y. Mr. Stinchfield died in a local hospital Saturday at the age of 42. Interment will be at Brockton, Mass.

Two youths were held on burglary charges after they had been caught attempting to remove an expensive chandelier from a 47 room mansion in Brooklyn, owned by J. Stuart Blackton, moving picture promoter. Blackton is in England.

A veteran fisherman yesterday joined the ranks of deep sea skippers who believe the missing Hinchliffe plane Endeavor could not have made a land fall on American shores in the weather prevailing over the North Atlantic for the past month.

The attempt of labor unions to prevent re-apportionment of Postmaster Harry K. Taylor has become a major political issue in East Hartford which John L. Havens, chairman of the republican town committee, admitted he cannot ignore.

Apprehension that the policy proposed in the Burton munitions resolution might prevent the United States from obtaining essential war materials in time of emergency was expressed by Secretary of War Davis before the house foreign affairs committee.

George C. McDonald, under sentence at Valleyfield, Que., of death with his wife, Doris, for the murder of a taxi driver, in an affidavit made public yesterday said his wife is innocent of the murder and that her confession, made in Denver last summer was untrue.

The annual ritual dance, which has caused Bishop William T. Manning to suspend from his Episcopal visitations the church of St. Mark's in the Bouwerie, New York, was produced at the church Sunday under the direction of the rector, the Rev. Dr. William Norman Guthrie.

President Remsen B. Ogilby, of Trinity college has purchased from Dr. George Fitts, former professor of physiology at Harvard medical school, a weighted cabinet clock made by the Waterbury Clock company about 1850 which bears on its front door a transparency of old Trinity college.

DETAILS OF THE TRAGIC DEATHS ON SUBMARINE S-4

Evidence of Desperate Fight For Life Was Disclosed in Devices the Crew Had Improvised in Effort to Shut Out the Water Leaking Into Their Chamber—Preliminary Search Has Revealed No Written Records or Diaries—The Six Bodies Found in the Torpedo Room Were in Good Condition—Two Others Were Less Well Preserved.

BOSTON, March 19—(AP)—The torpedo room of the submarine S-4 in which six men lived for 72 hours after the vessel was sent to the bottom in collision off Provincetown Dec. 17, gave up its story today.

Naval officers entered the compartment after the submarine, raised from the ocean bed on Saturday, had been drydocked at Boston navy yard, and, from the dismal evidence found therein, pieced together a tragedy upon which the interest of a nation was centered for three days last winter. The six bodies were found and one of them, that of Lieut. Graham Newell Fitch of Washington, D. C., identified. In other parts of the ship two other bodies were recovered, completing the roster of death. The entire company of 40 men perished when the coast guard destroyer Paulding rammed and sank the S-4. During the salvage operations 32 bodies were taken from the hull.

Evidence of a desperate fight for life was seen in devices by which the imprisoned crew had striven to shut out the water leaking into their chamber from the battery room adjoining. The watertight door between the compartments had been closed and dogged tight. A lead maul had been used to batter down the dogs, and a large pinchbar was wedged against the door.

Through a glass headlight in the door water apparently had leaked, and to shut this leakage out the imprisoned men had placed a piece of rubber above the glass and secured it with a wooden block.

The bodies of Lieutenant Fitch and his five men were all found on deck, which was covered with gray mud and four inches of water. Investigating officers said it was apparent that all of the men but one had awaited death quietly in their berths, conserving their energy that they might consume as little as possible of the precious air. The exception was one man found at the foot of the torpedo hatch ladder, gripping the ladder with his right hand. The body of another man lay against this one, with the head resting on its chest.

Lieutenant Fitch's body was lying on its back on the deck under the work bench, which is on the starboard side forward, just abaft the torpedo tubes. The head was pointing aft and the feet forward. The officer was identified by his Naval academy class ring and sweater and his cap. He had been wearing khaki trousers and a submarine coat. One of his arctic shoes was still on a foot; the other lay near the body.

Three other bodies lay under the bunks in the after part of the torpedo room. Most of the men had been without shoes and were partly undressed. All the bunks but one had their blankets disarranged as if they had been occupied. The investigators said that the bodies probably had been washed out of the berths when the compartments flooded during salvage work. Apparently no effort had been made to add to the oxygen supply in the torpedo room by tapping the oxygen flask, which is provided in each compartment of a submarine. The flask was in its rack, and a test showed that there was considerable pressure in it. The valve was shut.

The gas masks which were available to the imprisoned men had been made ready for use. They had been taken out of their canvas containers, but it was impossible to determine whether they had been used.

No attempt had been made to escape from the submarine by way of the torpedo tubes or the torpedo hatch, officers who entered the compartment reported. The torpedo tube doors were all closed and there was no evidence of an effort to make use of the hatch. The gear of the S-C listening tube had been shipped but the stethoscopes had been removed and lay on the work bench. This indicated, it was said, that the prisoners hoped that the tube would be used for providing them with an air supply, and made ready by taking off the inner gear.

The preliminary search of the torpedo room today revealed no written records or diaries. Further search will be made by a naval board of investigation when the interior of the vessel is in better condition.

On the side of the hull in the compartment the searchers found places where the paint had been chipped and broken by a hammer as the imprisoned men sought to communicate with their comrades in surface ships before they succumbed to the poisoned air.

The bodies in the torpedo room were in good condition. Two others, one found in the engine room and the other in the motor room, were less well preserved. Immediately after the preliminary search of the hull, medical officers began to prepare the bodies for removal to the Chelsea Naval hospital for identification.

FAVORS $200,000 FOR SAFETY DEVICES FOR SUBMARINES

WASHINGTON, March 19—(AP)—President Coolidge today recommended that congress appropriate $200,000 to enable the secretary of the navy to investigate and experiment with safety devices for submarines. Such devices as might be found practicable would be installed on undersea boats in service.

EIGHT BODIES REMOVED FROM SUB S-4 LAST NIGHT

BOSTON, March 19—(AP)—The eight bodies which were found when the hatches of the wrecked submarine S-4 were opened today at the Boston navy yard were those of:

Lieutenant Graham Newell Fitch, Washington, D. C.; Torpedomen Roger Leslie Short, Boonville, Mo.; Frank Snizek, Ridgefield Park, N. J., and Russell Archibald Crabb, San Diego, Calif.; Seamen Joseph Leighton Stevens, Providence, R. I., and George Peinar, South Omaha, Neb.; Machinist's Mate William Dempsey, Walkerville, Ont., and Engineer Joseph William Sterman, Riverside, R. I.

The six first named were stationed in the torpedo room when the submarine was sunk Dec. 17, in collision with the coast guard destroyer Paulding. The bodies of Dempsey and Sterman were taken from the engine and motor compartments. The watertight door between the two chambers was found to be open when the divers entered through the engine room hatch.

Soon after dark tonight the eight bodies were taken from the submarine. Each body had been placed in a basket draped with a United States flag. Guards and naval officers at the drydock stood at attention and saluted as each body was brought ashore. The bodies were not removed until after nightfall to prevent the possibility of photographers making pictures of the scene.

Ambulances were waiting to take the bodies to the Chelsea Naval hospital as soon as they were brought ashore.

DESTROYER PUNCTURED HULL OF SUBMARINE S-4

BOSTON, March 19—(AP)—The coast guard destroyer Paulding left a "sting" when it punctured the hull of the submarine S-4 and brought death to 40 men off Provincetown three months ago.

The naval board of investigation found three feet of the Paulding's keel bottom projecting through the inner hull of the S-4's battery room when it entered the submarine today. This piece of the Paulding, ripped off when it struck the S-4, was pointed aft at an angle of 30 degrees on the starboard side, near the submarine's number one ballast vent.

The most amazing feature of the drydocking was the revelation of the comparatively small hole which sent the submarine to the bottom. The opening on the outside hull is about eight feet long and only three feet high. The inside hole is but two and a half feet long and a foot high.

BIG DISTILLING PLANT SEIZED ON FARM IN GOSHEN

GOSHEN, March 19—(AP)—State police called at the farm of Frank Coloneos, on the Torrington-Goshen road today, and seized a distilling plant, the value of which was placed at $50,000. The outfit, which was in a large cow barn, was complete, even the electricity needed for lighting purposes being generated in the plant.

There were ten vats for holding mash and liquids, each having capacities from 500 to 1,000 gallons. The still was a huge affair and built in substantial manner. The steam boiler was fed by an oil burner.

It is understood that the plant had begun to put out its product and this fact had brought the farm under suspicion. The state police squad of eight men came from the Canaan barracks under Lieutenant Brandt.

John Peterson, who claimed to be a farm hand, was arrested. He was the only man on the place and claimed not to know much about the outfit.

NEW COUNSEL ENTERED IN BANK ROBBERY CASE

HARTFORD, March 19—(AP)—New counsel has entered the Plantsville bank robbery case. Replacing Noble E. Pierce, of Southington, William S. Hyde, of Manchester, has been retained by Stuart R. Florian, of Southington, to defend him on the charge of participating in the hold-up of the country bank last June with three Cicero, Ill., men, who got away with $4,000 of the bank's money in broad daylight.

Mr. Hyde said it has been tentatively agreed that the state's attorney's office that his client be tried before a jury and Judge Marvin in the superior court on March 27.

When Florian was tried before the jury last December, with Mr. Pierce representing him, the jury disagreed, standing nine to three for acquittal of the Southington youth.

STEAMER CRAWLING TO PORT WITH PATCHED-UP ENGINE

NEW YORK, March 19—(AP)—The Grace liner Santa Theresa, out of Valparaiso on its 100th voyage to New York, was crawling toward port tonight with a patched-up engine.

On Saturday afternoon, the main condenser blew out 500 miles from New York and for 30 hours the ship wallowed in a heavy sea while temporary repairs were made. No one was hurt in the explosion.

Captain W. C. Renaut wirelessed the Grace line this afternoon: "Proceeding six to seven knots. Everything looking well and everybody happy. Expect to arrive Thursday."

The ship was scheduled to reach New York today. It has 59 passengers and a crew of 70 on board.

MEAT PACKERS MUST RESTRICT THEIR ACTIVITIES

WASHINGTON, March 19—(AP)—Swift & Co., Armour & Co., Wilson & Co., Inc., Morris & Co., and the Cudahy Packing Co., composing the Big Five packers, must hereafter confine their activities strictly to the meat packing industry, as they agreed to do in a consent decree entered Feb. 27, 1920, when the government began anti-trust lawsuits against them. That decree was sustained today by the supreme court.

The decision restores an injunction restraining them from monopolizing the meat packing industry and from engaging in other lines of business which was suspended in May, 1925, pending the outcome of proceedings started by Swift & Co. and Armour & Co., to vacate the consent decree.

WILLIMANTIC

Office 824 Main Street. Telephone 1131-2.

BAN PLACED ON SIDEWALK DISPLAY OF MERCHANDISE

(Special to The Bulletin)

WILLIMANTIC, March 19—Relinquishing to the constant pressure of complaints Alderman William E. Jackson, chairman of the police committee, announced today that the committee had decided to take action against the displaying of fruits and other produce on the sidewalks along the business section of the city. The city charter was consulted on the matter and subsequently Traffic Officer Arthur Hurley, through Police Chief Grady, was handed written orders to serve notice on merchants that the sidewalks must be kept clear. During the conference held by Chief of Police Grady, Alderman Jackson and City Engineer Robert E. Mitchell, it was found that the city charter specifically provides against the use of any street or sidewalk as a stand from which to sell or expose for sale goods or other things without the authority of the mayor or the common council. The charter provides for a fine of not more than $50 or imprisonment of not more than 30 days or both for violation of the act.

A program under the auspices of The King's Daughters will note the tenth anniversary of the opening of the Card Home for the Aged, Inc., on Pleasant street, Wednesday of this week. The King's Daughters were largely responsible for the founding of the home. The late Hannah T. Card had become interested in such a project through her affiliation with the society and upon her death she left a bequest for the purchase of land and maintenance of a proposed home to be built under the management of five trustees who form a corporation consisting of a board of officers and nine trustees. The King's Daughters raised funds and worked intensively for years to make the home a reality. A tract of land on Windham Road was purchased and the erection of a building was contemplated but war prices were forbidding and the directors of the fund had to abandon this plan. The opportunity came later to purchase the large house at 154 Pleasant street. The house, to which an addition was built, and the spacious grounds made an ideal home but the demand has always been greater than the capacity and for years there has been a waiting list. The 14 present occupants of the home are under the care of Miss Harriet Walker, matron and three assistants. The public opening of the home was ten years ago today while the formal opening was two days later. Five women entered at that time, two of whom, Mrs. Sarah Risley and Mrs. Phoebe Edson, former city missionary are still members. Owing to the limited entrance fee and endowment, the institution is not self supporting, deriving necessary income from the generosity of many friends and the untiring work of the King's Daughter's. Considerable produce is received from the garden on the property which is under the care of A. J. Peterson. As a general source of revenue and in the hope of raising money to construct concrete sidewalks about the property, a food sale will be conducted at the home on the anniversary. The present board of officers are: President, Herbert R. Chappell; first vice-president, George A. Hatch; second vice-president, James B. Fullerton; secretary-treasurer, Mrs. Frank M. Smith; directors, Herbert R. Chappell, William A. Arnold, Samuel Chesbro, H. Clinton Lathrop, Mrs. Arthur W. Gates, Arthur I. Bill, Ernest P. Chesbro, Sr., and Attorney E. Frank Durbee. The home is under the management of a house committee comprising Mrs. Frank M. Smith, Mrs. Arthur W. Gates, Mrs. H. C. Lathrop, Mrs. William A. Arnold and Mrs. Carrie Porter.

Mrs. Mabel Estelle Pearl, wife of William A. Pearl of Hampton, died in St. Joseph's hospital Sunday night. She was born in Hartford, December 15, 1882, a daughter of Henry S. and Nellie Haigh Waite. Surviving her besides her husband are three daughters, Beatrice M., Dorothy E. and Elena M. Pearl and one son, William W. Pearl, all of Hampton; also her mother, Mrs. Charles Benzizer of Auburn, R. I.

Arriving at the blunt conclusion that "You can't go far with a woman. If she's wrong, she's right anyway," Cleophis D'Amour, 42, of 233 Main street, who fell into the clutches of the law through a complaint of his wife, pleaded guilty to driving an automobile while under the influence of liquor in police court this morning and was fined $100 and costs. Judge Foss announced that the total was $109.35. Another charge of assault upon his wife, Mrs. Antoinette D'Amour was presented by Assistant Prosecuting Attorney Frank P. Fenton. In apparent hopelessness, the accused pleaded guilty to this charge also but it was not pressed by the court. Mrs. D'Amour who had her two daughters, the Misses Edith and Augusta D'Amour in court ready to substantiate her testimony, had complained to the police that her husband had knocked her down and abused her generally. D'Amour was arrested while driving his car, by Traffic Officer Arthur Hurley.

Announcements of the observance of the Golden Jubilee on April 9, of the arrival of the Sisters of Charity of the order of Our Lady of Mercy at St. Joseph's parish, has brought to mind that 1928 marks the silver, or 25th anniversary of the founding of St. Mary's Roman Catholic parish. Following the death of Rev. Florimond DeBruycker in 1902, the French speaking members of the parish then numbered well into the hundreds and a separate parish was formed. The original St. Joseph's parish divided on February 20, 1903, and the corner stone of the present St. Mary's church was laid on August 23, 1903. While awaiting the completion of the splendid edifice in 1904, services were held in the old St. Mary's hall on Valley street. The first pastor of the new church was Rev. Arthur DeBruycker, a cousin of Rev. Florimond DeBruycker, and a former curate of St. Joseph's parish. Rev. F. X. Muiville was the first curate of St. Mary's church. Rev. J. J. Papillon is the present pastor and his assistants are Reverends Edward M Mathieu and Hormisdas C. Belec. The Sisters connected with St. Mary's parish are of the same order as those of St. Joseph's parish. These two parishes, the Academy of the Holy Family Convent at Baltic and the Sacred Heart convent in Taftville are the only convents in the United States representing the order of the Sister of Charity of Our Lady of Mercy. The Academy of the Holy Family at Baltic is the oldest and largest of the four, having a total of 50 sisters. The Taftville convent has 16 sisters, St. Mary's 12 and St. Joseph's convent 28. In St. Mary's parish 15 of the sisters are engaged in teaching at the parochial school which has the largest registration of any school in the town, numbering nearly 700 this year. Including the four convents mentioned it is estimated that the 116 Sisters engaged in educational work teach to about 2,300 pupils in the respective parochial schools.

Arthur F. Gager, 25, of Scotland, died Sunday night in St. Joseph's hospital. The deceased was born in Scotland, April 1, 1902, the son of Chauncey and Annie Perry Gager. Besides his wife, he leaves two children, Pauline and Arthur Gager of Scotland; his parents; three brothers, Charles P. Gager of Scotland and four sisters, Elizabeth A., Helen N., Marian E., and Pauline N. Gager, all of Scotland. The deceased was one of the most popular young men of his community and his untimely passing is keenly regretted among a wide circle of friends.

The funeral of Mrs. Martha L. Burnham was held at the home of her daughter, Mrs. Alice B. Tainter, 7 Spring street, at two o'clock this afternoon, where a service was conducted by Rev. Harold H. Critchlow of the Methodist church and Rev. Arthur S. Wheelock of the Congregational church. Burial was in the Spotland cemetery. The bearers were Charles A. Tainter, Fred L. Avery, Louis Dexter and Oliver Chappell, the latter two being grandsons of the deceased from Hartford. Arrangements were in charge of Avery and VanZandt.

LeGrand J. P. Fitchthorn, son of Mr. and Mrs. Charles L. Fitchthorn of Prospect street, who is assistant to the director of the bureau of railroads of the interstate commerce commission was a member of the committee for the fifth annual banquet of Iota chapter of Gamma Eta Gamma of Georgetown university held in Washington, D. C., last Friday evening. Mr. Fitchthorn is a member of the class of 1923 of the law department. He received additional degrees from the International Law school at Washington last June.

An overheated stove pipe caused damage estimated at $30 in the home of Odilon Dushceneau of Bricktop road, just outside of the city line this morning. Engine company No. 1 was called to the scene. Considerable of the woodwork was damaged.

Miss Clara Latusek, 15, daughter of Mr. and Mrs. John Latusek of 24 Ash avenue, died in the Winchester Memorial hospital at West Haven after several months of illness, Sunday. Besides her parents she leaves four sisters, the Misses Mary, Catherine, Alice and Josephine Latusek, and four brothers, Anthony, Vincent, Stanley and Frank, all of this city.

The thrice-continued case of John Mikas of Derby, charged with operating an overloaded motor truck in Mansfield last February, was heard in the town hall at Spring Hill, Storrs, Saturday by Justice of the Peace Albert M. Gilman of Coventry. The accused pleaded guilty and was fined $50 and costs, amounting to $56.22 which was paid. Grand Juror Walter F. Storrs prosecuted.

Dr. Edward E. Gorton and Fred H. Williams of this city were among the 78 new members elected to the Connecticut society of the Sons of the American Revolution in New Haven last Saturday.

Clarence P. Lincoln and Miss Mildred E. Nicholson, both of Danbury, who were married in New York city last Saturday, were overnight guests of his parents, Mr. and Mrs. Ernest E. Lincoln of 30 Willowbrook street.

Miss Katherine C. Murphy had as week end guests, her sister, Mrs. William T. Buckley and daughter Miss Catherine Buckley of New London.

George Murphy, coach of the Yale freshman crew and Miss Edith T. Parke teacher in Farmington, were week-end guest at the home of the latter's uncle Fred E. Turner.

St. Joseph's day was observed with a high mass in honor of the patron saint of the parish at St. Joseph's church this morning at eight o'clock. Rev. Henry E. Quinn was celebrant. The chimes were rung for the occasion.

Professor Henry A. Tirrell of the Norwich Free Academy is to deliver an address on Numbers at the weekly meeting of the Willimantic Rotary club Tuesday noon.

Mr. and Mrs. R. F. Russell of Providence, R. I., and Russell H Webster of Boston, Mass., were week-end guests of their parents, Mr. and Mrs. Charles H. Webster.

Robert Dinneen, son of Mr. and Mrs. William P. Dinneen has returned to his studies at the Natchaug Grammar school following his recovery from an operation for appendicitis.

Secretary Earl J. Arnold of the chamber of commerce announced today that Patrick J. Twomey had offered the use of the former Lincoln & Boss lumber yard on North street for free parking during the springtime opening events of the Willimantic stores, next Thursday and Friday evenings.

The Misses Alice Timmins and Phyllis Williams were week-end guests of Mrs. Lloyd Ames of Norwich.

Mr. and Mrs. James H. Hurley are spending several days in New York city.

Mrs. T. Frank Howie is spending the week with her daughter, Mrs. Elmer Schmitz of Naugatuck.

Mr. and Mrs. George A. Anthony had as week end guests, Mr. and Mrs. Derby Carlson of New Britain.

Rev. William S. Beard will return to New York city Tuesday after a few day's visit here.

HOPKINTON, R. I.

Albert Kenyon, of Westerly, visited at the home of his brother, Alonzo P. Kenyon, Monday and Tuesday of last week. They together visited another brother, William L. Kenyon, of Tomuquag Valley.

The special committee of Hopkinton, appointed to investigate the condition of the school in the town, met at the town hall Wednesday evening and requested Superintendent of Schools McCoy to prepare a report to be presented to the financial town meeting in April.

Donald Burdick of New York, was a week end visitor at the home of his brother, Mrs. William H. Burdick, on account of the illness of his brother, Henry Burdick.

It is reported that two places in Hopkinton City are soon to have new owners.

Mrs. Susan Spencer, who has been staying with her son Walter in Canouchet, is visiting at the home of her daughter Mrs. Charles Moore. Another daughter, Mrs. Charles Simon, from Ohio is also a guest of Mrs. Moore.

FRANKLIN

Mrs. Myron Smith is spending some time with Mrs. Andrew Maine of Groton.

Mr. and Mrs. Myron Smith and daughter, Miss Blanche Smith were in Groton, Sunday, attending the funeral of Andrew Maine.

When the Franklin Thimble Wearers met Saturday at the home of the leader, Miss Florence Rockwood, members were chosen to go to a round-up. Besides the leader and the vice-president, Edna Lamb, the club is sending Vivian Bushnell. Frances Lamb and Ruth Robinson, in judging the pajmaas Edna Lamb received first place, Vivian Bushnell second and Frances Lamb, and Grace Johnson tied for third place. Following the business meeting, sandwiches, cookies and cocoa were served by Miss Rockwood.

COLUMBIA

The C. E. society held a St. Patrick party at the chapel Saturday evening, about 30 young being present. Games were played and refreshments served.

Hubert Little of Meriden spent the week end with Mr. and Mrs. Alonzo Little.

Mrs. Brown, who has been caring for Miss Elisa Hutchins, is taking a week's vacation to recover from an attack of grip. During her absence Miss Hutchins is being cared for by Miss Shea, of Willimantic.

A card party under the auspices of the Improvement society was held at the hall Friday evening, nine tables being in play at various card games. Refreshments were served, about $14 was realized. It is planned to hold another party in April, at which time it is hoped the travelling will be improved so that more may come from a distance.

Men enjoy doing anything that they don't have to do for a living.

Tailor maid or street cleaner, man of affairs or housewife—every one of us, no matter who we are, may offend unknowingly.

Don't be deceived about body odor

Keep safe—use this *purifying* toilet soap

It's a mistake to think we're safe from body odor—just because *we* aren't conscious of offending.

For no one is safe from body odor. The offender may not notice it—but everyone else does. We may be guilty—*and not know it!*

To live, we *must* perspire. Even on cool days, our millions of pores continually give off invisible perspiration—often as much as a quart of waste every 24 hours.

Easy to end body odor

This body moisture, whether visible or invisible, is odorous. And there's no escaping it! Failing to take precautions, every one of us—from maid to society leader—may offend.

But why risk embarrassment when it's now so easy to keep safe? Just wash and bathe often with the delightful toilet soap that millions enjoy—Lifebuoy—it *deodorizes*.

The same bland and abundant antiseptic lather that helps protect health by removing germs—prevents body odor by purifying pores.

Complexions, too, keep fresh and clear with Lifebuoy. Millions enjoy it for all toilet purposes.

Note its clean scent

You will learn to love Lifebuoy's pleasant *clean* scent, which tells you Lifebuoy purifies, yet which quickly evaporates after rinsing. Use Lifebuoy a week and you'll use it for life. Get some today.

LEVER BROS. CO., *Cambridge, Mass.*

LIFEBUOY

FOR FACE · HANDS · BATH

STOPS BODY ODOR. PROTECTS HEALTH

"I Enjoy Lucky Strikes"

Says John Golden, Noted Theatrical Producer

"When concentrating on the intricate work of a new production, a good smoke is both relaxation and a pleasure. I enjoy Lucky Strikes. They do not irritate the throat and their flavor is unsurpassed."

John Golden

The Cream of the Tobacco Crop

"Few people, except leaf tobacco men, realize that LUCKY STRIKE Cigarettes are made from the choice of the sweetest, ripest tobaccos grown. I wish every smoker might see these tobaccos—they would then readily understand why LUCKY STRIKES are so mild and mellow."

W. B. Leftwich

Leaf Tobacco Buyer

"It's toasted"

No Throat Irritation—No Cough.

©1928, The American Tobacco Co., Inc.

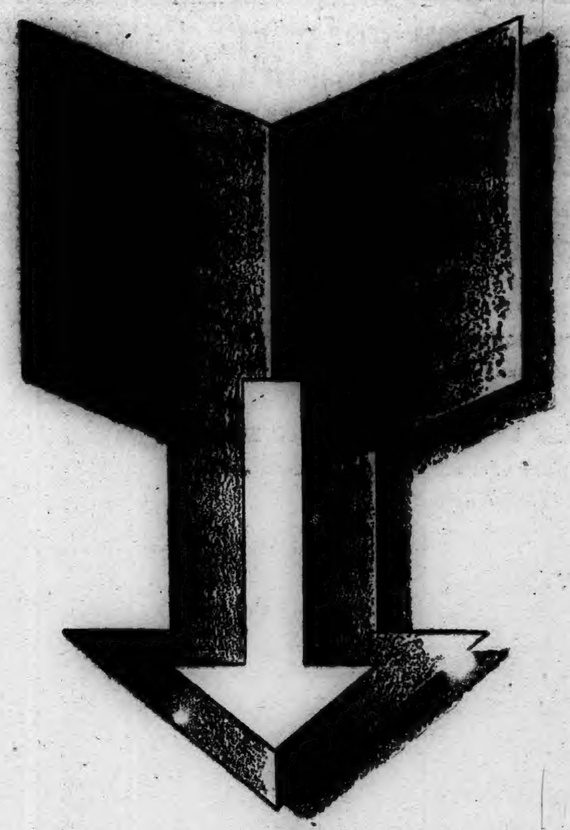

Heavier tougher longer-lived the NEW Veedol motor oils

THE entire line of Veedol Motor Oils has been re-formulated to solve the difficult problem of lubricating the new high-compression motors. They are better oils for *any* motor. Heavier, tougher, longer-lived than ever. These new Veedol oils give:

1. Greater motor protection (heavier body and added heat resistance).
2. Greater mileage (being heavier, they last longer).
3. Greater economy (they cut operating costs and reduce wear, tear and repair on the engine).

Match Veedol's performance against the oil you now use. Today, stop at the first orange and black Veedol sign you see. Have your crankcase drained and refilled with the new Veedol. Then watch results. Tide Water Oil Sales Corporation, 11 Broadway, New York City.

30c a Quart

(35c in the far West)

The NEW VEEDOL Motor Oils are Here!

DANIELSON

KILLINGLY CAUCUS IS ATTENDED BY 15 PERSONS

(Special to The Bulletin)

DANIELSON, March 19—Mrs. Ida Irmington, vice chairman of the republican town committee in the absence of the chairman, E. L. Darble, called to order at 7.30 tonight in the town the republican caucus to nominate delegates to the republican state convention to be held in Hartford April 17-18 to elect delegates to the republican national convention. C. W. Young of Goodyear was named as chairman and Frank T. Preston was clerk. The delegates named were Representatives Arthur W. Williams of Danielson and William S. Hunter and Alma Fortier both of Goodyear and James N. Tucker of East Killingly. The caucus named again the republican town committee that has served for several years past. Only about 15 people out of the many hundreds of enrolled republicans in the town of Killingly attended the meeting.

Numbers of Danielson radio fans that happened to be tuned in on Schenectady for the nightly dinner concert early this evening might have been lulled to sleep by the booming across thousands of miles of ocean of the chimes of the famous Big Ben in London, England. Schenectady cut out its concert to rebroadcast the overseas program at 6.58 p. m. because it happened to be coming in as strong as a New York station does ordinarily. While the incident gave radio fans a thrill the music was much the same, as one gets locally. When Big Ben chimed midnight in England it was just 7 p. m. here.

NO CLUE TO BURGLARS AT BITGOOD STORE

(Special to the Bulletin)

DANIELSON, March 19—All efforts made in that direction today failed to give any clue as to who is responsible for breaking into F. E. Bitgood's store over the week end. It appears that the intruder or intruders took nothing from the stock of the store, but rather engaged in a search for money, without obtaining any. The break was discovered shortly before midnight Sunday, when Special Officer Hosea Greene was making his rounds latching.

He discovered that a storm window had been removed from one of the windows at the rear of the store, and a checkup showed that the place had been entered. Boxes about the store had been peered into and the stock more or less upset as the prowling about for money went on.

It is regarded as rather strange that the screws in the storm window that was removed showed no screw driver marks such as one might expect them to carry after being subjected to turning out of the wood into which they were set.

Chief John McFarland, who investigated the case, was puzzled by this circumstance. There are circumstances attending the break that indicate that it was the work of amateur operators.

A letter came today to Judge Sabin S. Russell of the town's special committee to deal with the matter from Highway Commissioner Macdonald setting forth that the work of building the new stretch of highway from Main at Hutchins street to the top of Stearns Hill will be undertaken this spring, the contract to be let in April.

It also develops that the highway department intends not only to build the new route it has surveyed, but also to rebuild that section of the state highway from the top of Stearns hill to near the Mazerolli place, a mile farther to the east. This will bring the new section of highway straight from Main street to the point where construction of the highway from the Mazerolli place to the state line at Little Rest was undertaken about four years ago.

The road to be built is to be of bituminous macadam.

A crew of employes of the Connecticut company engaged this morning in taking down some of the overhead equipment of the old trolley line that ran through Main and Furnace street. The trolley wire—a double overhead system was in use here—was cut into sections, coiled, loaded on a truck and carted away. Removal of the wire is but another step in eliminating evidence that a trolley road once operated through this section. Last summer the rails and ties were taken out incident to the repaving of the center of Main street by the state.

This afternoon the funeral of Mrs. Alice ray was held from the home of Mr. and Mrs. Marvin Kies, School street, with funeral services at the Nazarene church at 2 o'clock, Rev. A. S. Gallup officiating. During the service Mrs. Esther Brown sang, with harp accompaniment, No Burdens Yonder and Mrs. Brown and Mrs. Kent A. Darble sang The Blessed Lights of Home. Burial was in the High street cemetery at Dayville. The bearers were Chauncey Chase, a son-in-law of Mrs. Pray's, of Jewett City, Chauncey Chase, Jr., a grandson, George Baker and Harry Ware. A. F. Wood was in charge of the funeral arrangements.

Senator Urgele LaFrance of Central Village, Attorney Louis A. Wolsard of Danielson, Frank M. Bedard of Brooklyn and Alma Fortier of Goodyear were at Hartford Sunday attending a meeting of the executive committee of the French Republican clubs of Connecticut. This meeting was called to approve bookkeeping systems that are to be used by the organization, forms for membership cards and other such material. With all of this taken care of, county meetings are to be called in the near future and then the real drive for memberships will be undertaken. In this particular section of the state, with its heavy percentage of French population, a particularly large membership will be built up, it is forecasted.

President M. H. Berthiaume and Secretary William S. Hunter of the chamber of commerce have arranged for a meeting of the directors of the organization to be held Wednesday morning to discuss the matter of making the April meeting of the chamber an open one, in order that as many citizens as possible may have an opportunity to hear the talk that is to be given by Tax Commissioner William H. Blodgett. This talk is particularly important at this time, for Killingly is considering, and must eventually undertake, a general revaluation of all of the property of the town.

Down at Wauregan Jeremiah Doyle is taking time by the forelock and making ready for another baseball season in which his Pee Wee team will figure. These youngsters have had "Jerry" for a mentor for several years and have had an interesting time, playing both at home and abroad. They are no strangers to Danielson fans. During the winter Mr. Doyle has been putting on entertainments and garnering funds to keep the team going during the 1928 season. His latest venture along that line was to get W. J. Brennan of Danielson and his Mr. Jiggs in New York company for a St. Patrick's night appearance, and the affair was such a hit as to crown all the efforts of the season down there, and so many came out for the entertainment that some of them had to be turned away. All of which would indicate that the Pee Wee team is going to be sitting very pretty the coming baseball season.

Rev. Harding W. Gaylord is giving a course at the Westfield Congregational church on Christianity and Church Membership, this to lead up to a special reception of members and communion on Easter evening. The course is open to young people and all others who care to attend. Rev. Mr. Gaylord also has offered to procure letters from other churches for any friends who have been sharing fellowship and would like to unite with the Westfield church.

This afternoon funeral services were held at All Hallows church in Moosup for Mrs. Antonia Thomasefski, Rev. Oscar Norman officiating. Numbers of relatives and friends attended the services. Burial was in All Hallows cemetery. Relatives and friends acted as bearers. L. E. Kennedy was in charge of the funeral arrangement.

Special masses were said at St. James' church this morning in observance of the feast of St. Joseph, patron of the Roman Catholic church. Hundreds of parishioners attended these masses, the congregations comparing with those at the church on holy days of obligation.

Tuesday afternoon this week the Fortnightly club is ot meet with Mrs W. H. Brooke.

Miss Mary Geer, an operator at the central telephone exchange, is completing her work there this week to enter the employ of the Eastern Connecticut Power company, at the Danielson office.

Dr. Hugh B. Campbell of Norwich will be in Danielson Tuesday this week to hold his monthly chest clinic at the health station, in the town hall building.

This evening Major James T. White, Inf., D. O. L., of New Haven and Colonel J. F. Cohn of Hartford, division inspector, were at the state armory for the inspection of the headquarters detachment.

A special demonstration of a stereopticon was given this evening at the Congregational church for members of the Westfield Men's club.

Christopher Andrews of Boston, for years resident here, is visiting with relatives here.

At a recent meeting the Wakitatina Camp Fire Girls received their honor beads. It is announced that their recent Tag day effort netted the group $116.

County Sealer Gaston A. Maindon was engaged with his duties in Canterbury and Plainfield today.

During the remaining Sunday evenings in Lent Jehu Downes of Wauregan is to be a soloist at the Westfield Congregational church.

In the absence of Judge W. Fenner Woodward, who is ill, Attorney E. L. Darble presided at this morning's session of the town court, when a minor case was up for consideration.

On a recent visit to that part of Canada that lies along the St. Lawrence, about 50 miles north of Montreal, Henry A. Myers found some real winter weather, with morning temperature down to 30 below zero and snow lying level with the top of fence posts.

Mrs. W. H. G. Herklots and her newly born son, who are at a Providence hospital, were reported today as in very favorable condition.

Miss Beatrice Geer, who for several years past has been an operator at the North central office, is to transfer to the Danielson office, where she formerly was employed.

Misses Blanche Gauthier and Mignonne Morin were in Worcester today, visiting with Mrs. Nelson Gauthier, ill at a hospital in that city.

Miss Alice Monohan has been a visitor at Norwich with Mr. and Mrs. Thomas Monohan.

Persons having tires or batteries at Goulet's garage, Union street, are requested to call for them at once. C. E. Ayer, trustee.—adv.

THREE WAYS TO LOSE FAT

One is starvation, one abnormal exercise. The other is embodied in Marmola prescription tablets. The Marmola way is based on modern research. It has been used for 20 years—millions of boxes of it. The results are seen in almost every circle, in new beauty, new health and vitality.

A book in each box of Marmola gives the complete formula, also the reasons for results. Users know just how and why the changes come about, and why they are beneficial. Learn the facts. Try the scientific help which has done so much for so many, and watch what it does for you. Start today by asking your druggist for a $1 box of Marmola.

JEWETT CITY

MRS. VAUGHN OF NORWICH, TO READ HISTORIC PAPER

(Special to The Bulletin)

JEWETT CITY, March 19—The six church conference to be held April 4 at the Congregational church will be of more than usual interest. The church is to celebrate the fiftieth anniversary of its dedication at this time. The old church having been burned the present building was dedicated on April 3, 1878. The sermon will be delivered by Rev. J. Edward Newton of New Haven, a former pastor. In the afternoon there will be an historical paper by Mrs. Rena Sweet Vaughn of Norwich, daughter of the late James O. Sweet, who was chairman of the building committee. The remaining members of the committee were Dwight Lyon, Silas Sherman, Albert Brewster, and Alfred A. Young. The pastor of the church was Rev. George N. Kellogg.

Miss Celia Liberty was taken to the Backus hospital Sunday afternoon.

The American Syrian Girls' club of New Haven came to Jewett City Sunday and were guests of Mr. and Mrs. Elias Anthony's. Misses Mary and Josephine Anthony are members of the club. Other members present were the president, Jenni Kalil, secretary, Selma Gorra, treasurer, Alice Kalil, Evelyn Haddad, Adele Shasha, Sophie Shasha, Florence Freeland and Emily Elias. The girls brought a beautiful bouquet of roses to their hostess. Delicious refreshments were served and later the party attended the movies.

News was received late Sunday evening of the death of Miss Jane Wilde, at Mansfield. She was formerly of Jewett City and her body will be brought here. She is survived by a sister-in-law, Mrs. Jennie Wilde, of Plainfield.

HANOVER

Mr. and Mrs. Frank Still were called to Potter Hill Wednesday of last week to attend the funeral of Mr. Still's aunt, Mrs. B. E. Still.

Frank Kustan and Clarence Still were recent visitors in Westerly, R. I.

PUTNAM

HEADQUARTERS CO. SUMMONED TO ARMORY BY FIRE ALARM

(Special to The Bulletin)

PUTNAM, March 19—Monday evening at 7:30, the Putnam fire alarm system gave out a series of strokes totalling ten in all and caused many to wonder where the new fire alarm box was located. The strokes had nothing to do with a fire, they were to call the national guardsmen together at the armory. This was the first time that an emergency call for the military company has ever been sounded on the fire alarm system. Captain McGarry and Fire Chief Thruston arranged to have the alarm sounded at the central fire station. Captain McGarry had explained to the men that ten strokes on the fire alarm system was a mobilization call and that in the near future he would test the company on the new call.

When the tenth stroke had finished ringing, the members of the company were seen flocking to the new armory on Harris street to report for what was thought to be an emergency call. Colonel Foreman, Colonel Gohn, Colonel Bissell and Major Darble, all ranking army officers, who were to inspect the company, complimented the men and Captain McGarry for their efficiency in answering the test call.

In the city court Monday morning three youths pleaded guilty to a charge of drunkenness. The boys were arrested by the Putnam police on Saturday evening after they had been causing a disturbance. They were arraigned before Judge Geissler Monday. The judge asked the three boys where they had purchased their liquor and their only answer to the question was that they could not remember. The boys admitted the charge and they told the judge that they did not mean to get intoxicated and they would see that it would not happen again if they were given a chance. Judge Geissler told the boys that he would let them off this time with costs of $2 each. They all paid.

According to the United States weather bureau, Monday was the last full day of winter, and spring officially arrives Tuesday afternoon at 3:45 o'clock. Many residents of Putnam and vicinity will be only too glad to greet the new season but many more will be a little cautious, because they do not believe that the cold weather has given way to the real spring days yet. During the past week the days have been very springlike and the temperature hovered around the 65 and 68 marks each day. Saturday, the mercury rose to 71 degrees at noon, this being the warmest that has been reported. During the early hours of Sunday, the mercury took a drop and the continued rain kept the temperature down during the day. Monday, the strong March winds that had made little appearance since the first of the month, prevailed during the day. The observant citizen only hopes that the new season will bring its weather with it.

Oney Lanciault, of Auburn, Mass., and Mrs. Gladys (Farrar) Stooke, of Oxford, Mass., were united in marriage on March 15, by Attorney H. Miron, of Putnam. The groom is the son of Mr. and Mrs. Lewis Lanciault, of Auburn, and the bride is the daughter of Mr. and Mrs. Charles Farrar, of Oxford, Mass.

The case of Rose O'Clair vs. Louis O'Clair, assigned for trial in the Windham county superior court for Wednesday, March 28, will go off the list until Friday, March 23, when it will be heard, following the short calendar session. This was the only case assigned for trial Wednesday, and it was agreed by the parties that it might go off the list and be heard on Friday instead of Wednesday as originally assigned. There will be no session of superior court until Thursday, March 22.

Many gathered at the Second Congregational church on Sunday evening to attend the "Friendly Evening" services. The services this week were confined to the showing of the motion picture, "White Flannels." Many enjoyed the movie, which was an excellent laugh-producer. Next week the church will show one of the Jewish-Irish comedies entitled "Private Izzy Murphy."

The members of the democratic city committee met at the city clerk's office Saturday to select a name of a man who might be considered a successor to Willis B. Carroll, as alderman from Ward Four. As the session was strictly confined to the members of the committee, it is not, as yet, known who was chosen from the voting list. Chairman of the Committee Frederick Dumas stated Friday that the city committee will have to interview the man before they can confirm his appointment to fill the unexpired term of Mr. Carroll.

An investigation of the suitable bathing place question at Harrisville has revealed that the swimming hole has been fixed and made better for bathing purposes than it was before the state highway department constructed the new concrete bridge over the old site. Before the state started construction on the new piece of road from Miller's corner to the Putnam waterworks, there was some talk as to what would be done about a swimming hole for Putnam, as this was the only adequate place near the city within reach of everyone.

When the road was opened to traffic this fall and the new concrete bridge stands in place of the old swimming hole, the question was brought before the old city council. The council came to a conclusion that if the state did not want to replace the bathing place the city could not force it to it. A Bulletin reporter has found that the old swimming hole has been replaced and is in an ideal location. The new site is a few feet up the stream that comes from the overflow of the Putnam Water company and is in a much better condition. Tree roots that were in the bottom of the stream have been removed and the bottom has been filled in with sand. A diving board has been erected and the water is deep enough to allow safe diving. With the swimming facility taken care of, the city officials can erase one civic problem from the list.

The State Y. M. C. A. championship honors remain for another year in the hands of the Black and White Collegians of Woodstock, who defeated the New Britain Y. M. C. A. team Saturday at the state meet in Waterbury, by a score of 37 to 27. The New Britain team was the nearest contestant for the state honors, but it went down under the fast team work of the Woodstock boys. The B. & W. Collegians are members of the Quinebaug Valley league of Putnam and during the season that has just closed, the boys furnished the fans with some good games, and their victory is deserving of them. The silver basketball trophy which the Woodstock boys are to retain another year and retain it permanently if they win again next year, is on display in one of the local jewelry stores.

Many members of St. Mary's parish have been making the mission that is being conducted throughout the month of March by the Redemptrist Fathers from Montreal, Canada. Sunday at all the masses, Father De L'Atiole, one of the mission fathers, gave a brief sermon, taking as his subject, "How and Why to Make a Mission." Father De L'Atiole has had much experience in ecclesiastical work and his sermons are well prepared and well delivered. He is assisted by Rev. Father Cherntrand, who is also an accomplished eulogist. Rev. Father Bellerose, pastor of the church, announced Sunday that a mission for the English-speaking members of the parish will open April 29, and will be conducted by the Franciscan Fathers from New York city.

The bridge widows were entertained last evening at the home of Mrs. Eben Holden, of Grove street.

Members of the Junior class of Putnam high school have completed their final arrangements for the annual social classic, the Junior Prom. The affair is to be held in the new armory on Harris street on Friday evening, April 29. Music will be furnished by Richard Newcomb and his orchestra of Northampton, Mass. Invitations have been issued and are now in the hands of the students.

The regular weekly card tournament between the Elks and the Masons was played last evening at the Elks club.

NORTH FRANKLIN

Mrs. Theodore Crandall, Miss Ella Hoffman, Mrs. Ella Gager, Mrs. Frank Rockwood, Mrs. Emily Date, Mrs. Fred Hoxie and Mrs. Fred Race, attended the anniversary of Club 1 at chamber of commerce, Willimantic.

William Perry of Manchester spent Thursday with Eugene Clark.

Mrs. Lucia Kellner entertained at tea for Mrs. Lua Stiles Friday. Mrs. Emily Date, Mrs. Charles Davis and Miss Lydia Johnson.

Mrs. Emily Date is visiting Mrs. C. B. Davis for a few days.

Mrs. Fred Hoxie, Miss Ella Hoffman, Mrs. Frank Rockwood and Mrs. Fred Race attended the anniversary of club 2 at Buckingham Memorial, Norwich.

Miss Lydia Johnson was a Norwich visitor during the week.

Miss Winifred Holton of Madison spent the week end with her parents, Mr. and Mrs. Luther Holton.

Mrs. Milton Beckwith and Mrs. C. B. Davis were recent Norwich visitors.

Miss Francis MacIntosh of Norwich spent the week end with Mrs. Mabel Capshaw.

Misses Ella and Florence Hoffman and Mrs. Fred Race were dinner guests recently of their brother and sister-in-law, Mr. and Mrs. Hubert Hoffman of Norwich.

PLAINFIELD

Miss Ruth Gallup, a student at Willimantic Normal school, spent the week-end with her parents, Mr. and Mrs. Clark Gallup, of Moosup.

Mr. and Mrs. Jim Tetreault and family, of New Bedford, Mass., are spending a few days at the home of Mr. and Mrs. Arthur Tetreault.

Miss Jeanette Noel has a position in Hartford.

Miss Alma Goballie has resigned from the No. 2 drawing room and is now employed at the Plainfield Public market, succeeding Miss Jeanette Noel.

Leo Bouchchiar, of West Warwick, was a recent caller in Plainfield.

Mr. and Mrs. Eugene Currier entertained friends Friday evening in celebration of their 21st wedding anniversary. Supper was served and games and dancing provided entertainment.

Mrs. Como leaves this week for Florida, where she will meet her mother and bring her to Plainfield.

Edward Bergeron had a short vacation recently and Lawrence Utz, of Canterbury, worked in his place.

Alphonse LeFlash and Eloi Fregeau, of Taftville, formerly of Plainfield, were renewing acquaintance here one day recently.

Ellison Barstow has a serious injury on his hand. It required eight stitches to close a cut received while chopping wood.

Miss Bertha Kelly has recovered from illness.

A special meeting was called the other evening by the Girls' Dramatic club to make plans for a wrist.

Several local people attended a dance in Danielson State armory Saturday evening.

Albina Piche and Annette Coulombe recently visited friends in Wauregan.

Lawrence Utz, of Canterbury, is now employed as spare hand in the slasher room.

Doris Babcock, daughter of Mr. and Mrs. Everett Babcock, residing on Pleasant street, sustained a broken arm when she caught her arm in an electric washing machine last Monday.

Mrs. Severe Beaulac is recovering steadily after a serious illness at her home.

Roy LaMothe, student in the eighth grade, received honorable mention in the poster contest recently held by the merchants in Willimantic.

The boys of grade eight at the local school are doing good work at basketball, under the instruction of Leroy Dissinger.

At the Community house, there are reducing exercises for all fat men of the village. A good number of men meet, under the supervision of Leroy Dissinger.

The Girl Scout members are rehearsing a one-act sketch.

Mr. and Mrs. Arthur Moffet, of Providence, were callers in Plainfield Sunday.

Mrs. Eva Pike is ill at her home.

Mr. and Mrs. Thomas Marsland were in Norwich Saturday.

Miss Sylvina Allard recently entertained friends from Danielson.

The committee for the English tea party met the other evening to make plans for a supper in the vestry. A two-hour farce will be followed by dancing at the Community house.

Herman Johnson is very ill at his home.

The C. E. service was held in the vestry of the First Congregational church. Subject: What Are the Real Values of Church Membership? Leader, Amy Wilcox.

The Fellowship meeting is to be held with Mr. and Mrs. Walter Mason Wednesday evening. Subject: A Church Home.

At St. Paul's Episcopal church Sunday evening, Rev. Theodore D. Martin, rector of St. Peter's church, Hebron, preached. Mr. Martin is well known for his singing, and sang a solo during the service.

Wise men miss a lot of real pleasure because they are not foolish.

Put An End To Eczema Tortured Skin

Remedy That Costs But Little At Any Drug Store Never Disappoints

When your skin itches and is fiery and eczema tortures you night and day why not go to your druggist and get a 35 cent box of Peterson's Ointment?

For many years its mighty healing power has been of great benefit to sufferers from eczema and we are sure that one box will prove it to you.

Read what Temple Carter of Gary, Ind., writes—It proves what a blessing Peterson's Ointment is for skin troubles.

"My whole face was ruined with livid splashes, blackheads and patches. I could get no relief from anything I used. After using the sample box of Peterson's Ointment the ugly skin began to disappear, so I got a box from my druggist. My skin is now like glass, smooth and clear, and I look like I did 15 years ago. With pleasure you are permitted to publish these wonderful results. I cannot praise Peterson's Ointment enough. I hope this will help all skin sufferers."

WHY BALD AT 40?

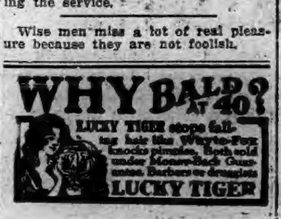

LUCKY TIGER stops falling hair like Worth-Pay knocks pimples. Both sold under Money-Back Guarantee. Barbers or druggists. LUCKY TIGER

Fresh Youthful Skin And Live Healthy Hair

Kept so by Cuticura. Regular use of the Soap, assisted by the Ointment as needed to soothe and heal any irritations, will keep the complexion fresh and clear and the hair healthy. Cuticura Talcum, fragrant and refreshing, is ideal for daily use.

Soap 25c. Ointment 25 and 50c. Talcum 25c. Sold everywhere. Sample each free. Address: "Cuticura Laboratories, Dept. 97, Malden, Mass."

Cuticura Shaving Stick 25c.

Acid Stomach

"Phillips Milk of Magnesia"

Better than Soda

Hereafter, instead of soda take a little "Phillips Milk of Magnesia" in water any time for indigestion or sour, acid, gassy stomach, and relief will come instantly.

For fifty years genuine "Phillips Milk of Magnesia" has been prescribed by physicians because it overcomes three times as much acid in the stomach as a saturated solution of bicarbonate of soda, leaving the stomach sweet and free from all gases. It neutralizes acid fermentations in the bowels and gently eases the souring waste from the system without purging. Besides, it is more pleasant to take than soda. Insist upon "Phillips." Twenty-five cent and fifty cent bottles, any drugstore. "Milk of Magnesia" has been the U. S. Registered Trade Mark of The Charles H. Phillips Chemical Co., and its predecessor Charles H. Phillips since 1875.

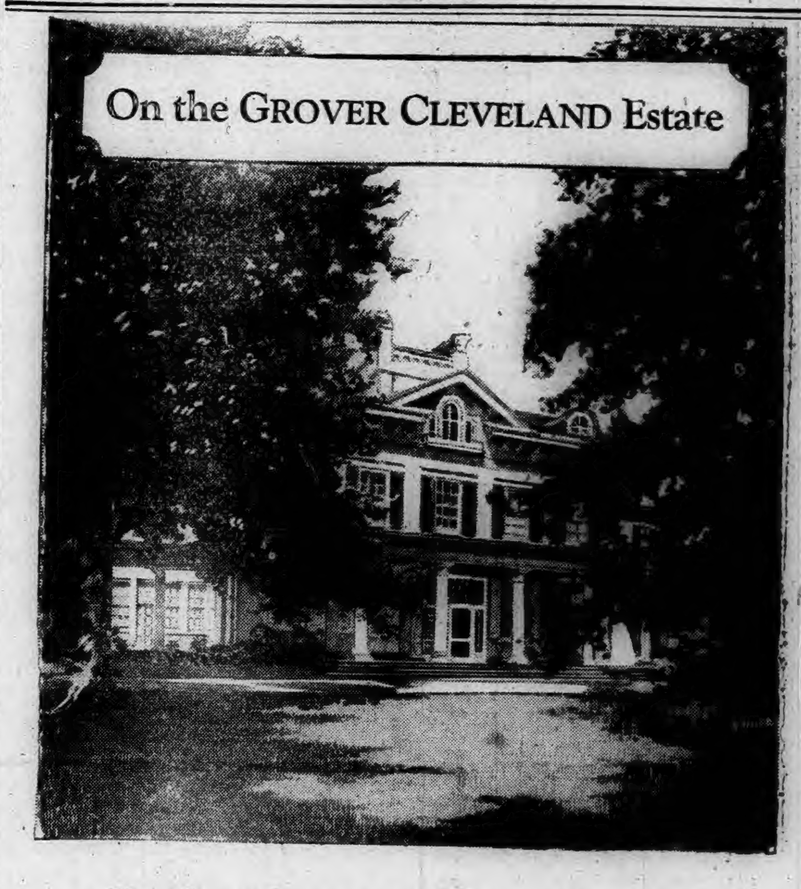

Richer lawns, finer flowers leafier shrubs, assured this way

George W. Cahill, Head Gardener of the Grover Cleveland Estate, recommends this practical method

HUNDREDS of visitors each year admire Westland, the Grover Cleveland Estate at Princeton, New Jersey. Beautiful flowers, shrubs and trees, wonderful lawns of velvety green—all reveal the touch of an expert.

George W. Cahill, head gardener of the estate, is continually being asked how he secures such uniformly fine results. In his own words—by an economical method *any* home owner can use!

"I have used your plant food Vigoro on the Grover Cleveland Estate, and I find it wonderful," says Mr. Cahill.

"I used it on the grass and the grass is particularly green and thick, although I used it only in the spring.

"There was one large tree on the estate, which was apparently dying. I bored holes in the soil around it, putting Vigoro in the holes, and this tree has taken new life and today is beautiful.

"The flowers, of which there is a great variety, including shrubs, are blooming profusely and doing well. Vigoro certainly has my endorsement."

Clean, odorless, Vigoro can be sown by hand. It offers a practical, economical way to secure finest results—proved by scores of expert gardeners and thousands of home owners.

The cost is only 10c to 20c for every 100 square feet—for this *scientific* complete plant food perfected by Swift & Company experts.

Why not, this year, have the beautiful lawn, garden, flowers, shrubs and trees you've always wanted? Improve your property; increase its value.

You will find full directions in every bag. In paper-lined cotton bags of 100, 50 and 25 lbs. and 5 lb. packages. Sold wherever you buy lawn and garden supplies. Get enough for *all* the things you grow.

Swift & Company

A Swift & Company Product

VIGORO

for gardening success

Complete plant food for lawns, vegetables, flowers, trees, shrubs

FOR SALE WHERE YOU BUY YOUR LAWN AND GARDEN SUPPLIES

Yantic Grain & Products Co. NORWICH
J. P. Barstow NORWICH
Greeneville Grain Co. NORWICH
Jordan Hardware Co WILLIMANTIC
G. M. Williams Co. NEW LONDON
Eaton & Wilson Co. NEW LONDON

"Who is She?"

You simply can't keep people from wanting to know who you are when you're so sparklingly fresh and crisply beautiful as dainty Georgette Vorel, lovely New York City girl who lives at 732 Carroll Street, Brooklyn. Everyone admires her lovely figure, and her marvelously clear, rose-tinted complexion; but women marvel most at the softness and lustre of her hair.

"I am so busy that I have almost no time to give to my hair," says Miss Vorel, "and I really don't know what I should do about it, if I hadn't learned how so many of my girl friends here in New York are taking care of theirs.

"It's so simple. All you do is put a few dashes of Danderine on your brush each time you use it. This wonderful preparation keeps my hair so soft and lustrous that many friends have commented on it. It makes my scalp feel just grand and all dandruff disappeared with the first few applications. It keeps my hair so clean that I don't have to shampoo nearly so often as I used to."

Danderine isn't oily and doesn't show. It makes hair easy to dress and holds it in place. All drug stores have the 35c bottles. Lovely hair and a healthy scalp for a few cents.

Miserable With Backache!

Don't Neglect a Persistent Backache. May Warn of Sluggish Kidneys.

Does every day find you lame, stiff and achy? Do you feel tired, drowsy—suffer constant, nagging backache, annoying headaches and dizzy spells? Are the kidney secretions too frequent, scanty or burning in passage?

Colds and grip increase the poisons in the blood and bring extra work to the kidneys. When the kidneys act sluggishly, waste impurities remain in the blood and cause many unpleasant symptoms.

Thousands have learned to rely on **Doan's Pills** after winter's colds and chills. **Doan's**, a stimulant diuretic, increase the secretion of the kidneys and thus aid in the elimination of waste impurities. They have earned a nation-wide reputation. **Ask your neighbor?**

Doan's Pills

A Stimulant Diuretic to the Kidneys

At all dealers, 60c a box

Foster-Milburn Co. Mfg. Chemists, Buffalo, N. Y.

1793 1928

Norwich Bulletin and Courier

Entered at the Postoffice at Norwich, Conn., as second class matter

Telephone Calls:
Bulletin Business Office 489
Bulletin Editorial Rooms 35-4
Bulletin Job Room 35-2
Willimantic Office, 854 Main St. Telephone 1121-2.

138 YEARS OLD

Printed every day in the year except Sunday.
Subscription price 12c a week, 50c a month $6.00 a year.

Members of The Associated Press

The Associated Press is exclusively entitled to the use for republication of all news despatches credited to it or not otherwise credited to this paper and also the local news published therein.

All rights of republication of special despatches herein are also reserved.

Norwich, Tuesday, March 20, 1928

Daily Average Circulation
WEEK ENDING MARCH 17, 1928:
13,424

TOLL BRIDGES AND ROADS

It cannot be said that anyone is in favor of toll bridges, or toll roads except it be those who are financially interested in such, and yet there are great numbers who are cognizant of the fact that through such facilities they are extensively accommodated and therefore appreciate the benefits thus furnished.

General Manager Reeves of the National Automobile chamber of commerce charges that toll roads are an indefensible burden on the public and that all highways must be kept free. He points out that there are 283 toll bridges in operation in the United States of which only 42 are owned by states, while there are 29 others now under construction only nine of which are publicly owned.

It becomes evident from this number of privately owned toll bridges and the small proportion of them owned by the states that the service which the traveling public demands is for the greater part being furnished by private enterprise. The toll bridges are not being patronized because automobile owners like to pay toll but because they provide the accommodation. Hills by means of the toll bridge that distances are reduced, delays which were previously encountered in using ferries are obviated and better time is made possible. All these things are taken into consideration by the auto drivers and they appreciate it even though they have to pay the toll. When the only way to get across a river is by a ferry, which may be inadequate or broken down, the auto driver will readily part with the fee on a toll bridge rather than drive 20 or 30 miles out of his way or wait for an hour or more for ferry transportation, which also exacts its fee.

The toll bridge spells service. If proper precautions are taken such tolls need not be permanent. States which permit their construction can reserve the right to take them over at a fair figure and sooner or later omit the tolls. In the meantime the public has gotten the benefit of the service and those served are the only ones who have paid.

There are not many toll roads, although they are being talked of. Then again it is for the purpose of meeting the requirements of the public. If there is a sufficient public demand for such roads they can be expected unless, or until, a state is ready to meet the situation. No one is inclined to rejoice as he approaches a toll bridge and yet there is reason for it if previous conditions were known or consideration were given to advantages provided thereby. Mr. Reeves thinks the toll bridges are a burden but there are plenty of instances where they lift a burden.

JEWETT CITY DECISION

The action of the borough of Jewett City in voting to add an auto pumper to its fire apparatus must be noted upon with approval by those who give heed to adequate fire protection and who give recognition to the highly valuable service that is rendered by such equipment.

The borough has come to see the need of keeping pace with its growth. As the hazards increase there are added responsibilities. If those are going to be met there must be anticipation of those things which are not welcomed but which come unexpectedly. Because there have not been many serious fires does not mean that they can be escaped always. Real vigilance in this respect is of the utmost importance for prevention purposes, but it amounts to little after a bad fire gets started. Then real fire fighting is required and in order that that may be efficiently rendered it is desirable that there be modern apparatus.

This is what Jewett City has voted to provide. It will mean greater security at all times and a very valuable factor if fire fighting becomes necessary. Jewett City like many other small places banks on the importance of having such equipment and not being required to uses rather than basking in the shade of a false security and being unable to meet a serious situation.

The motor apparatus of the present day makes it possible for quick and effective fire fighting service to be rendered over a broad area, and this is quite as valuable to a borough as it is to a larger community. As long as the possibilities of fire exist the means of dealing with them must be provided. Thus Jewett City's decision is a wise one.

HOUSE APPROVES CRUISERS

The lower house of congress has adopted the modified naval construction bill with negligible opposition. In the original measure a plan three times as large was contemplated. This took into consideration the building of submarines and other auxiliaries and the replacement of capital ships at that period beyond the expiration of the Washington agreement. The approval of congress for such a building programme, even though such work was not undertaken for some years, was desired.

Such a bill aroused much opposition. It looked too much as if this country was starting a competition with other countries, or just the thing which it had been hoped to avoid. The Geneva conference had however done nothing to discourage such a plan. Nevertheless the small navy advocates raised such an objection that the plan was changed and while there was a desire to spend even less than is now called for the attitude of the house as expressed indicates that all that is sought under the bill should be "provided." This will mean 16 cruisers and an airplane carrier. Cruisers are much needed in order to round out our navy and even after the completion of the programme as approved by the house we will not have as many cruisers as we are entitled to under the naval ratio.

This country has not been carrying on an extensive building programme for some years. It had hoped that it would not be necessary. There is even now hope that means of making further additions unnecessary will be found. That of course rests with the future and the willingness of other nations to cooperate in making it possible. This will mean something different than the attitude manifested in the recent conference when it was hoped limitations would be accomplished.

Now that the house has disposed of the naval building bill it remains to be seen what the verdict of the senate will be. Because there was little opposition in the lower body doesn't necessarily mean that the same kind of treatment will be experienced in the upper.

BLAME AND SAFEGUARD

When the investigators make their report it will be shown what the trouble was and where the responsibility lies for the piling up on the rocks of the steamer Robert E. Lee. Indications are that there were miscalculations, that enough allowance was not made for the strong easterly wind that night which blew the steamer shoreward. Captain Robinson has however assumed full responsibility for the navigation after declaring that there was nothing to the statement which was attributed to him that the trouble was due to a faulty compass.

In connection with his testimony before the board of inquiry for the steamboat inspectors, Captain Robinson called attention to the need of establishing a lightship at the entrance to the Cape Cod canal or about four miles east of Mary Ann rocks. This, of course, has nothing to do with the wreck of the steamer, but it is undoubtedly a matter which may properly be considered as the result of this accident.

On that night it was impossible for the officers on the steamer to see the shore light, or the warning signals that were sent up by the coast guard. That would indicate that if it would have been equally difficult for the steamer to have picked up a lightship four miles to the east during the heavy snow, and yet if a lightship had been stationed there it would have indicated to the pilot that something was wrong when he failed to locate it after having covered the distance equivalent to the run to that particular locality. It would likewise be a much better designation for a turning point than a buoy under any and all conditions. It is not the first instance where better navigating safeguards have been sought as the result of a bad accident.

THOSE WHO THREATEN

Many a threat is uttered, not exactly in jest, but without any serious idea of actually carrying it out. There are those who like to display a spirit of bravado only to be meek as a lamb when the obstacles to their threatened act are removed. Thus there is a disposition to treat lightly many of the threats which are made, and yet there are instances when human life hangs in the balance and when certain threats deserve to be taken seriously.

This is well illustrated by the act committed by a young man in Scranton. As the result of an accident three years ago a young man was so badly injured that the doctor attending him decided that an amputation of the leg was necessary. It was performed and the young man recovered. He harbored the impression however that the amputation was not necessary to save his life and as the result of the grievance he threatened to take the life of the doctor. Apparently this was an open boast, and one that it was not thought he would carry out. Consequently little or no attention was paid to it. He was able to arm himself with two revolvers, went to the doctor's office and waited until he could be seen and then shot down the doctor in cold blood and made his escape. When he was arrested he even tried to pull a revolver on the policeman.

There was an instance where there was a self professed dangerous character to be at large without restraint. He did what many a criminal has done after getting out of prison, and what some patients have done after escaping from insane institutions. Had his threats been taken seriously when uttered one murder would probably have been prevented.

EDITORIAL NOTES

Road users are having their troubles to find the highway in some places.

Russia reports 103 degrees below zero. Another reason for not being particularly fond of Russia.

The man on the corner says: Less than two months to the opening of the strawhat season! Or is this going to be a season without straws?

Now for a real beauty show. New York hairdressers have offered a prize of $5,000 for the American girl who is beautiful and has never used cosmetics.

We have reached that season of the year when country roads will accommodate those who want to wallow knee deep in mud, but it is not all confined to the country roads.

A Kansas City mother thought she knew how and when to punish her daughter for disobedience but the court disagrees and sends her to jail. Hence, forth the daughters will probably continue to do as she pleases.

WASHINGTON AFFAIRS

(Special to The Bulletin)

WASHINGTON, March 19—To stand within an arms length of Col. Lindbergh, judge for onself the genuineness of that rare boyish grin, and see his modest manner of greeting officials of the highest rank, is something well worth while. And that's what happened to a few correspondents who had the good fortune to "stand by" when Lindbergh came to the capitol last week to pay visits of courtesy to Vice President Dawes, Speaker of the House Longworth and Floor Leader Tilson. It was Tilson who introduced the bill by which the bronze medal of honor for commerative event was awarded Col. Lindbergh by congress a few weeks ago. The Lindbergh visit was the outstanding feature except routine legislative work.

What the colonel said to the vice president and to the speaker could not have shown the boyishness and warm heartedness of the great aviator as did his call on Col. Tilson. For Col. Lindbergh had expressed his cordial appreciation of what Col. Tilson had done in the matter of the medal of honor, and learning there were three Tilson children at the family home in Connecticut, he sat down and wrote his name on three separate sheets of paper, so each of the Tilson children should have his autograph to add to their collection. And he grinned like a pleased school boy when Col. Tilson gave him a little bulletin showing the history of all previous medals of that class issued by congress. No wonder Lindbergh was pleased, for Washington received the first medal and Lindbergh the last to be issued by a congress of the United States.

It was also something worth while to see the train of senate pages follow their hero as he left the senate wing of the capitol to go over to the house. Those little chaps in knickerbockers marched with head erect and at a respectful distance, but showed in their faces determination to become "heroes" when they grow up, if it is in their power to do so. The following grew larger as Lindbergh crossed the great rotunda. His visit was unannounced, so sight-seers all along the way gasped and exclaimed "Why there's Lindbergh" and marked it as a red letter day, that they too happened to be there.

Senator Bingham is much gratified that the joint resolution introduced in senate and house by himself and Col. Tilson, concerning airplane responsibility, as between army and navy, has been favorably reported by the senate military committee and is now before the senate naval committee from which a favorable report is expected. Senator Bingham was anxious to have the resolution pass as he believes it is absolutely essential that the question of responsibility for movements of airplanes on sea coast is settled authoritatively without delay, instead of leaving the question to be met when emergencies arise. Up to the present there has been no congressional ruling as to such authority to direct movements, and the commission of five senators and five members of the house, under the Bingham-Tilson resolutions, will be authorized to study and recommend some course of action to be taken to place responsibility as to which branch of the service shall command the situation.

When the constitutional amendment was before the house, Congressman Tilson led the fight against it, and made several of the best short arguments against it, that were heard in the debates covering several days. Just before the final vote was taken, he made such a strong plea against it that it won the admission from the framer of the bill and its stoutest advocate, Representative White of Kansas, who said I fully agree with the colonel of your good friend and beloved leader (John Q. Tilson) and I want to say that I believe he can be wrong with better grace than any man I have ever known in my life." That was followed by great applause and much laughter, for Tilson is beloved by men of all factions and all parties.

The Tilson speech that brought out that eulogistic comment from Mr. White was along the line that it was not good judgment to pass in such haste constitutional amendments for which the country is not suffering. "I regard the resolution," said Tilson, "as fraught with danger to the future. Some of the provisions have been offered today without any opportunity for consideration, yet if adopted would not be possible to prevent, whether good or bad resulted. We are taking a serious step when we submit a constitutional amendment, and I believe it far better to let many good things stay out of the constitution than to put one bad or one dangerous thing in it, because once in, it is difficult to ever take it out again."

Col. Tilson is listed as principal speaker at the Monday evening session of the Woman's Republican School of Politics, being held here this week.

Here are two new "Coolidge stories" that occurred in the writer's presence within the past week, so can be vouched for as true. Misinterpretation of the word "draft" took on a new phase in connection with the possible nomination of President Coolidge at Kansas City for another term. It happened this way.

A woman admirer of the president, but entirely accustomed to associate the word "draft" with the World war, said a few days ago, "Oh, it would be such a pity to draft Mr. Coolidge for another term if he doesn't want to serve. In fact, I do not think the government ought to have a draft to put him in office. I have never forgotten the World war draft and I do not think the government ought to resort to one to compel Mr. Coolidge to serve another term against his will."

Here is the other incident: I chanced to walk just behind a woman who was holding her little son by the hand as they came from the white house office, after having seen President Coolidge throughout the courtesy of their congressman. The little fellow prattled happily over the president's cordial greeting to him, then said "Mother, I think President Coolidge's pictures look more like him than he does."

Stories That Recall Others

Other End Bites

A neighbor's cat came into the house and mother told Gloria to catch it and put it out. After a chase around the house, the five-year-old daughter was carrying the cat to the door by the tail.

"I would not carry the cat that way," admonished the kind-hearted mother.

"But, mother, the other end bites," replied Gloria.

Dinner Call

The A. family recently dined with a friend. The capable maid in the household announced dinner by stepping to the living room door and saying: "Your victuals are cooked."

The voluble three-year-old A. a few days later was asked by her mother to tell the family that dinner was ready. The child rushed to the living room and said: "Your skillets are done cooking."

Twenty days of sick leave each year are allowed teachers in Saskatoon, a city of Saskatchewan Province, Canada. The sick leave amounts in 10 years to a school year; and if unused for that purpose, the teacher may take a year's leave of absence and receive 60 per cent. of the salary, provided at least half the year is spent in study and self-improvement.

A PRICELESS INSTITUTION

"What's the matter, Twinkles? You look as though you'd bagged a ton of gloom."

Dot replied: "There's nothing wrong with me, but there certainly is with matrimony."

Bob, askance: "What have I done now?"

"Oh, we're so out of date," sighed Dot. "For one thing, you bring home my allowance, and I kiss you and thank you. Isn't that the height of aboriginal silliness?"

"You mean you want me to cut out the check?"

"Of course not, but can't you see it gives a woman an inferiority complex always to be thanking a man? I earn that allowance, Bob. If I were working in an office instead of in a home I shouldn't be expected to kiss my boss on Saturday when he handed me my pay envelope, should I?"

"Well, hardly," Bob replied disgustedly.

"Then why should I kiss you for it? I'm going to teach you how to be modern," Dot continued. "From now on I am going to keep a little journal and figure up each day just what I've done for you and you're going to look at that journal each night when you come home."

"And what of your husband's humble efforts?" Bob inquired meekly.

"I'll count them up accordingly and credit you with service," Dot replied in a businesslike manner.

Next morning Dot called, "Bob come to breakfast."

No answer.

Again: "Bob." She ran up the stairs. "Bob, turn off that faucet in the bathroom." The door of the bath room opened suddenly and a lathered face confronted her. "Be sure and put it on the book," reminded Bob. "Charge me up with three calls."

Dot picked her way down the stairs with dignity. She hunted a new magazine and leafed it over in the breakfast room. In due time the head of the house descended. His eyes were mockingly serious. "Twinkles, my love, I bought that periodical you are reading. Perhaps you will turn a pancake for me in return for its perusal."

Dot slammed down the magazine, shot a starched look at Bob, and proceeded to pour the coffee.

That evening Bob burst into the house with his usual breezy whistle, and "Hello, Twinkles, how's every little thing with you?" But he was convinced upon beholding his wife's countenance that every little thing surely must be wrong.

"What's the matter?" he demanded.

"Oh," wailed Dot, "I've spent the entire afternoon trying to figure up the morning. Really, Bob, it would take an expert accountant to figure up what I did. I must have been mad to have suggested such a wild idea."

"Show me the figures."

Dot spread a notebook on the table before him.

"Dishes—thirty minutes. Half mine. Making bed—five minutes. Half mine. Straightening house—one-half hour. (Who made dust) Marketing, $3—thirty minutes. (How much will Bob eat? How much will I eat?) Ice—fifty pounds. Six phone calls: No. 1—Bob. (Conversation to no point. Whose advantage?)—ten minutes. No. 2—Lena Wilson (bridge invitation for two)—twenty minutes. (Whose advantage?) No. 3—Roofing man to repair shingles—five minutes. (Whose advantage?) No. 4—Aunt Prude. Lecture on what an excellent husband I have—fifteen minutes. No. 5—Beth Wilson (invitation to bridge)—five minutes."

"What worries me," said Dot, "is that there are four hours between 8 o'clock and noon, but there are only two hours and a half consumed on the book, and I was busy all morning. Now where is the other hour and a half? And besides this, everything I did is so contingent on something else. Nothing stands alone. I'm about crazy. Let's go for a ride and forget this junk."

Bob laughing, "Aren't you afraid you will run up a taxi fare?"

"Kiss me and stop teasing," blubbered Dot.

Bob put his arms about his wife. "This is very tempting," he declared, "but it may break me up. What's the charge on a kiss?"

Dot burst into tears. "It's impossible to figure up in cold dollars what we are worth to one another."

"Sometimes," soothed Bob, "matrimony is a priceless institution."—Chicago News.

YOUR HEALTH

THE LESSON OF GOITER

By D. Homer Junkin, M. D., Idaho Falls, Idaho, Member of Gorgas Memorial.

Many classifications of goiter, a disease of the thyroid gland, have been made but division into two great heads, toxic and non-toxic, is ample. By the toxic type we refer to the kind which produces symptoms as a result of poison going into the blood stream while the non-toxic produces symptoms from direct pressure.

In the toxic goiter we find a great variety of symptoms. Many times the young schoolgirl shows an unusual amount of activity with a seemingly untiring energy. Again the patient may seek medical advice because of extreme nervousness. In other patients the heart beats too fast and there is shortness of breath. Some patients feel a peculiar sensation of warmth over the body and excessive perspiration on certain areas of the skin surfaces. Some complain of the knees going out from under them. Practically a loss of weight and experience a general weakness. The protruding of the eyes is one of the typical objective symptoms of one of the toxic types. There are also certain digestive disturbances, such as diarrhoea, nausea, and vomiting.

The non-toxic goiter usually is manifest early in life by a noticeable enlargement of the gland. It frequently produces an unsightly mass disfiguring the individual to the extent that the removal of the goiter is desirable.

As in most diseases, there are many causes of goiter. The enlargement at the time of puberty and during pregnancy is a normal condition and no occasion for alarm. The goiter occurring in certain localities is different. Here there is a lack of iodine in the water and soil, and the gland is overworked in its attempt to supply it, resulting in the production of goiter. Focal infections in the teeth, tonsils, and accessory sinuses of the nose may be a cause. New growths, such as simple and malignant tumors, may effect this gland and cause enlargement.

In the case of goiter produced by the deficiency or absence of iodine in a locality, one would naturally deduce that this type could be cured by taking it in food or water. It has been found, however, that the use of iodine in some cases may light up serious over-activity in glands ordinarily harmless. Perhaps the routine use of iodine should be limited to taking it as a preventive measure in localities where goiter is prevalent.

In the preparation of the toxic type of patient for operation, iodine is valuable. Here it exerts an almost dynamic action. The profound nervous state, together with the extreme toxic condition, is rapidly changed, making surgery practicable and safe.

Perhaps the first step to be taken in the treatment of this common disease is an early examination, when an enlargement of the gland is noticed or when symptoms, as described, occur. Certain of the endemic goiters will yield to careful medical treatment. X-ray treatment of the toxic forms has given pleasing results. Surgery has no doubt opened a quick, safe, and satisfactory way for the relief and cure of this common and troublesome disease.

Now you ask: "Suppose you don't treat the disease at all, what then?" The patient with a deeply bronzed skin tightly drawn over the emaciated body, the veins prominent in neck and forehead, propped up in bed gasping for breath, is the altogether too frequent picture resulting from the rapidly degenerating heart. Then too many cases of kidney diseases causing death are traceable to the diseased thyroid. A goiter too long neglected leaves the individual permanently cripped with heart, kidney and other lesions. It should receive early attention and thus avoid serious consequences which follow in its wake.

Fellowship of Prayer

DAILY LENTEN DEVOTION

By Rev. Jay T. Stocking, D. D., Federal Council of Churches in America — Copyright, 1928.

"Self-Control"

SCRIPTURE: Memory Verse: "In your knowledge, add self-control" (II Peter 1:6).

Read: James 3:1-12.

MEDITATION: James' interest in religion was a practical one. By one's deeds should one's faith be judged "Be ye doers of the word." One of the distinguishing marks of a Christian is self-control. James had much to say about the control of the tongue. Kind speech is the over-flow of a kind heart. The Frankish chiefs consented to be baptized on their own terms. It is related that as they sank in the immersing water they held their right hand aloft. Their sword hand never was made Christian. It remained pagan. Often it is the tongue that seems not to have been baptized into the name of Christ. To paraphrase the words of Paul: "If we live by the spirit, by the spirit let us also speak."

PRAYER: Enthrone in our hearts, O Lord, the law of kindly speech. Free our tongues from bitterness and severity. We thank Thee for every kind word that has blest our way. We would be to others what the best have been to us. Amen.

LETTERS TO THE EDITOR

"Mad As a March Hare."

Mr. Editor: The Man Who Talks must be given credit for writing some very good articles in his column, which at times open up a new field of investigation, or present a new or a different angle from which to view questions or actions. This writer extends to him congratulations and wishes for success in his new adventure into the "What do you know column." To the question "What is the origin of the saying mad as a March hare?" remember it is the fact that March is the mating season of the lower animals and birds, a time when the law of continuity asserts itself emphatically. Darwin, in his origin of species, describes the actions of birds in attracting and winning their mates, by singing, flying and parading their well arranged and colored feathers, as well as the physical ability to drive off, and keep away at a safe distance all other rivals. Any one who is observant will notice at the present time, robins fighting each other for the companionship of the female, and looking overhead, one can watch the crows in their erratic movements endeavoring to find their mates. None of them are mad, they are only acting under the law of continuity. Quoting Professor Drummond in his introduction to "Natural Law in the Spiritual World," page 23, he writes, "For it was reserved for the Law of Continuity to put the finishing touch to the harmony of the Universe." The origin of the phrase is "coursing" a very popular sport in Great Britain and Ireland, in which greyhounds are pitted against runners and hunt only by sight, the competing dogs being held in leash on an enclosed track irregular in form and equipped with escapes for the hare when two closely pcessed after being released from the cage. A fuller description of the sport would be unnecessary, but this writer will leave it to your readers to imagine how mad a robust hare must be when caught in a net in the midst of his wooing and upon his release, to be set upon by dogs. The fourth question, "If hares and other animals pass away while they are tearing mad is that the last of the hares? Any one who raises live stock or animals of any kind, knows that while the weak and the physically unfit die, the strongest and most vigorous, barring accident, remain and function and this fact chimes harmoniously with Herbert Spencer's theory of the survival of the fittest.

JAMES E. RINGLAND

Norwich Town, March 19, 1928.

What Do You Know About Eastern Connecticut?

Questions.

1—What was the name of the first steamship plying between Norwich and New York, that was owned by a company organized in Norwich?

2—What unsuccessful vessels, owned by outside capital, did she succeed?

3—How long did she continue on the route?

4—Why was she withdrawn?

5—What was the name of her successor?

6—When did direct steamboat communication between Norwich and New York lapse?

7—For how long?

8—How was the traveling public provided for?

Answers will be found on the classified page.

Pointers For Parents

Fresh air is as necessary to nutrition as food.

As children grow older and recreation takes the form of parties and dances, it becomes a problem to keep them from snatching too eagerly at the new delight and turning honest fun into dissipation. It is a wise rule to allow this sort of recreation only on Friday and Saturday evenings. A proper amount, however, should be encouraged.

Let your child splash with vividly colored paints and model his unbelievable fancies in clay. Out of his first-hand experience with the raw material of art is apt to grow a genuine appreciation of that which is great and enduring.

Every child has the same right to have all his talents exercised as to have all his limbs developed. A talent will often lie latent for years because the possessor is never brought into contact with the environment which would bring it out.

Children ought to be put into possession of all the possible means of expressing talent; musical instruments, color, tools and materials suitable to their age.

They should also have access to the society of people of all ages, and those differently situated from themselves to bring out any talents they may have for social living, for leadership or politics. And they should be brought into contact with every possible kind of work.

"Merely seeing things done will often call forth the latent aptitude which the parent or teacher has never suspected.

Every baby should enjoy daily a brief period of crying.

"Enjoy" is the right word, for the crying will be as great a pleasure to him as a ten-minute walk is for the adult who has spent all day at his desk. Crying is about the only significant gymnastics in which the infant indulges. He takes in great gulps of oxygen, churns the blood rapidly through his whole body, purifies it, and at last brings himself to a ruddy glow. Perhaps two or three minutes is sufficient, four or five at most, for this valuable athletic performance.—Children.

Help Your Lame Aching Back

12 Days' Free Trial

Have someone give your poor lame aching back a good rubbing with Joint-Ease if you want swift gratifying relief and freedom from misery—all druggists—60 cents a tube.

It's great for all aches, pains and rheumatic pains and swellings.

FREE Send name and address for 12 day trial tube to Pope Laboratories Desk K Hallowell, Maine.

"Thought it came from Shaving"

"For many months," writes a man in New York, "I was bothered with an extremely cloudy complexion. I always seemed to have pimples or blackheads. Often large blotches would appear, and I thought it came from shaving. Then someone recommended Resinol. I put it on at night, and within a few days was surprised to find that my face had completely cleared up." Resinol brings quick relief. You try it. At all druggists.

Resinol

THE PORTEOUS & MITCHELL CO.

Our Daily Special

ONE DAY ONLY — TUESDAY

The Well Known "Gaard" Three-Hanger, Moth-Proof

Garment Bags at 48c

Regular Value 69c

Just 100 of these Bags to go at this price—the Nationally known, "Gaard" three-hanger, Moth-proof Garment Bags. They are made of heavy brown Cedar paper, white lined and SIDE OPENING. Made 57 inches long, which is enough for most any garment, has a swivel hook capable of holding three or more coat hangers. The closing device is patented and is absolutely tight, so that when bag is closed it is moth-proof, dust-proof and moisture-proof. As quantity is limited don't delay.

(Notion department—Main floor)

No Mail or Telephone Orders

On Sale Today Only

AVOID DIZZY SPELLS

Never well. Always tired and fagged out. Beauty tossed away by neglect. To be beautiful and to keep youth the system must be free from poisonous backwash of constipation which often causes dizzy spells. For 20 years, Dr. F. M. Edwards gave his patients, in place of calomel, a compound of vegetable ingredients mixed with olive oil, naming them Dr. Edwards' Olive Tablets. Known by their olive color. They free the system of poisons that ravage health, energy, beauty.

You need never have sallow complexion, dull eyes, coated tongue, throbbing headaches—all signs that your bowels are clogged, liver is torpid. Take Dr. Edwards' Olive Tablets nightly. They act smoothly and without griping. How much better you'll feel and look! Everywhere wise men and women who know the value of good health take Dr. Edwards' Olive Tablets. All druggists, 15c, 30c and nightly for a week. See how much

Mothers:

Next to the natural laxative from a mother's breast, a plain, old-fashioned preparation is always best for keeping baby's little digestive tract clean and sweet. When your little one doesn't eat, or can't sleep, give him a few drops of plain Castoria. It is purely vegetable, you know. Any doctor will tell you that it is utterly harmless to the youngest infant. It is sweet to the taste, and sweet in the little stomach. Yet its gentle influence is soon felt all through the tiny system. Not even castor oil can compete with Castoria and how much better it is to use this milder means of regulating a baby! Never give baby paregoric or similar opiates, because, a few drops of Castoria are just as soothing, and no harm is done. That's the beauty of using pure Castoria; you can give it just as often as you discover any sign of colic, constipation, or diarrhea—or those times when you don't know just what it is that has caused an upset. Only get the genuine Castoria—bearing Fletcher's signature. It isn't expensive, and with every bottle comes the book, "Care and Feeding of Babies"—worth its weight in gold to every mother or prospective mother.

Children Cry for Fletcher's Castoria

EXCEPTIONAL OFFERING OF

Children's Undergarments

Slips, Gowns, Combinations, Pajamas

For Children 2 to 14 years

All at One Remarkably Low Price

Choice 49c

Children's Princess Slips in three styles—of Lace and Embroidery trim, also with Camisole top, with ribbon-run hem tops.

Children's Night Gowns in two styles—in flesh and white with lace beading and lace sleeves, some with hemstitch neck.

Children's Combinations, in two styles—button back, drop seat, knicker leg, embroidery trimmed, others with bloomer leg.

Children's One-piece Pajamas in two styles—white check material, knee length, short sleeves, and drop seat with Silk frogs, others long sleeves and ankle length.

Choice at 49c

All of these garments are from a manufacturer of high grade underwear—a specialist in Children's Underwear—and represents his surplus stock. At this remarkably low price they will go quickly, so don't delay. On Sale beginning Today.

(Children's Department — Second Floor)

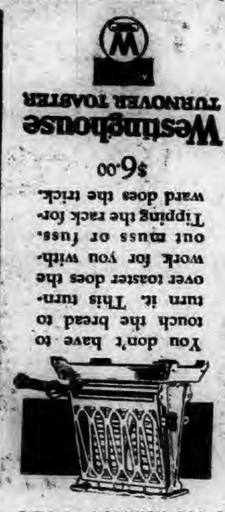

Westinghouse TURNOVER TOASTER

$6.00

You don't have to touch the bread to turn it. This turnover toaster does the work for you with out muss or fuss. Tipping the rack forward does the trick.

CITY OF NORWICH GAS & ELECTRICAL DEP'T.
Norwich, Conn.

THE EASTERN CONNECTICUT POWER CO.
Baltic, Conn.

THE EASTERN CONNECTICUT POWER CO.
Danielson, Conn.

THE EASTERN CONNECTICUT POWER CO.
Putnam, Conn.

DEAD ON YOUR FEET

Feeling dull, tired, worn, rundown? Why shouldn't you when your system is all clogged up? Take Schenck's Mandrake Pills to-night and notice the benefit you will get from the standard 90 year old vegetable remedy. Constipation, biliousness, bilious headache, etc., readily yield to Schenck's Mandrake Pills.

25c per box—uncoated or sugar coated

Make You Regular Keep You Regular — More Than a Laxative

SCHENCK'S MANDRAKE PILLS

"Friends, Romans, Countrymen"

UNDERWOOD & UNDERWOOD, N. Y.

The Premier of Italy, Benito Mussolini, Commander-in-Chief of the National Volunteer Militia, better known as the Fascisti, addressing 500 officers of that order, at the annual get-together, when his faithful followers submit reports to the Chief.

A canvass of ice dealers in Manchester indicated that the supply of ice harvested this year was about half of last year's crop and would supply local consumers until about September 1.

FOR QUALITY

WHITE HOUSE COFFEE

The Flavor is Roasted In!

1790 — 1928

Norwich, Tuesday, March 20, 1928

VARIOUS MATTERS

Official spring begins today, the 20th.

Light vehicle lamps at 6:30 this evening.

The sun sets exactly at six o'clock today.

The schools of Tolland will close March 23, for a week's vacation.

The length of the day has now increased a little over three hours.

Eggs just in from Prestor were selling at three dozen for 99 cents in Norwich Monday.

Public whist and pinochle tonight, Eagles hall, Cliff st.—adv.

Old Saybrook residents, Dr. and Mrs. Irwin Grandfiss have returned from a two weeks' trip to Bermuda.

Fishermen are being reminded that trout cannot be taken until April 15 in this state. This is a new law.

Today (Tuesday) Dr. Hugh B. Campbell of Norwich will be in Danielson for his March health clinic.

Social meeting of Mercier assembly, No. 12, C. L. of C., tonight at 8 o'clock. Rev. William Keefe, speaker.—Adv.

Amateur astronomers will watch for Mercury Thursday, the 22nd, in the east, just before sunrise, as morning star.

Welcome circle of the Central Baptist church is to meet Wednesday evening with Miss Ruby Vaughn, 24 Warren street.

The First Baptist church has acknowledged two gifts, one of $100 and a personal gift of $25, toward the church note.

The Daughters of Union Veterans of the Civil War are to hold their nineteenth annual state convention in Hartford May 10.

About $400 was taken in at the W. M. I. bazaar held at New London at the school by students of all classes for the school building fund.

The Connecticut Power company expects to finish work at Gilead shortly and will immediately start construction on a line from Colchester to Salem.

The afternoon temperature in Norwich Monday was 46 degrees, the same as on Sunday, yet the day seemed agreeable, since it was sunny and bright.

New members of the American Legion post and auxiliary at Mansfield Center are Fred Nason, Mrs. Fred Nason, Mrs. Byron Hall and Mrs. Fred Theim.

At Colchester G. J. Murray and Rubin Schuster have taken the contract of hauling lumber from New London to Colchester for the Red Wing company.

An invitation to attend an anniversary party to be held by Clara Barton tent of Norwich next month has been accepted by Ann Rogers Lyon tent of New London.

A month's mind high mass of requiem for Mrs. Thomas McMahon was sung in St. Patrick's church Monday at 8 o'clock by the rector, Rt. Rev. Msgr. M. H May.

A variety of favors and novelties for Easter appeared on display in the stores Monday. The violet of Paschaltide has replaced the green associated with St. Patrick's day.

A letter from Rev. Arthur Adams, of Johannesburg, South Africa, is to be read at the March meeting of the missions department of the United Church Woman's guild, Friday afternoon.

Surveyors have been at work in Waterford for some time staking out the layout for the new concrete pavement that is to be constructed from the end of the present concrete at Station 17 west.

Dogs in the town of Groton, forbidden by law to roam from their homes since Feb. 20, were given their freedom Monday morning for the health officer's band, which prohibited their roaming was lifted.

A representattve of the state highway department, division of road directional signs, has been in Moosup determining just what signs are needed in Moosup and at boarding house corner, Central Village.

At Quaker Hill Parent-Teachers association meeting April 17, the pupils of the school will compete for the honor of representing the school in the state contest in spelling and public speaking. Two pupils will be selected in each subject.

There is to be a United States civil service examination for assistant home economics specialist, (textiles and clothing), bureau of home economics, department of agriculture, Washington, D. C., at $2,400 a year. For this work women are desired.

Joseph W. Chesebro, who died recently at his home in Wequetequock, in early life was a fine wall builder. The heavy walls along the state road over Lord's Hill were placed by him and his associate, Edward Shirley, a Civil war veteran, in the early seventies.

The thirty-five pupils registered for the evening school recently ended at Plainfield, practically all French-Canadians, made up in fidelity and enthusiasm for the lack of numbers, so that Plainfield ranked high among the evening schools of the state in its percent of attendance.

The latest of the many out of town demands on the purses of Norwich residents is a request to purchase two tickets at $5 each for a benefit ball in New York. Every possible and impossible project makes an appeal for aid—which persons of moderate means naturally would prefer to give to home charities.

SHARP ADVANCE IN CRUDE RUBBER PRICES

NEW YORK, March 19—(AP)—Crude rubber prices advanced about 3 cents a pound on the New York Rubber exchange today with a record turnover.

Announcement that the American "rubber pool" had obtained a new credit of $60,000,000 ostensibly to carry on its program of stabilizing the market and combatting British restriction plans created a heavy demand from the openink of the market. News from London that Premier Baldwin would make an announcement clarifying England's position as regards rubber restriction before April also was influential, traders apparently viewing both announcements as indicative of the belief that some sort of restriction on exports would be continued.

INCREASE IN THE SALE OF CHRISTMAS SEALS

HARTFORD, March 19—(AP)—With a final total of more than $112,000 gained through the sale of Christmas seals, in Connecticut, the 1927 campaign surpassed all previous records, it was announced today by Miss Mabel Baird, state campaign director, at a meeting of the state tuberculosis commission, held at the state capitol.

In commenting upon the report, Miss Baird said that final reports just received from the 76 local agents of the commission indicated an increase of more than $8,000 over the 1926 total, and gave assurance of increased activities throughout the state.

PERSONALS

Dr. and Mrs M. E. Mullen and family of Lafayette street and Miss Mary J. Mullen of Willimantic spent Sunday in Woonsocket, R. I.

Mrs. Arthur Eyers has returned to Central Village from the Backus hospital in Norwich where she has been a patient.

Mrs. Frank Allen and son Herbert of the Camp Ground have been visitors in Scotland.

Mr. and Mrs. Clifford Pierce of Norwich visited friends at Central Village recently.

Misses Phyllis Williams and Alice Timmins of Willimantic were week-end guests of Mrs. Lloyd Ames in Norwich.

Miss Sadye Schwartz, a student at Emerson college, is at the home of her parents, Mr. and Mrs. Abner Schwartz of No. 25 Perkins avenue, for the Easter vacation.

Mr. and Mrs. Charles R. Brayman and daughter, Marla, Mrs. Ada Revel of Norwich, and Mr. and Mrs. Henry Brown of Franklin were in Providence Sunday to attend the funeral of Harry S. Hollins.

Miss Hazel Pendleton of New London, whose engagement to Ensign John J. Purcell was announced recently, was given a surprise shower at her home Saturday afternoon by three former student friends at Connecticut college. Miss Joan Corcoran of Cincinnati, Miss Frances Tillinghast of Danielson and Miss Florence Monson of Willimantic.

OBITUARY.

Martin O'Grady.

Martin O'Grady, 52, of No. 176 Broad street, died in this city Monday morning following an illness of about two weeks. Mr. O'Grady, who was one of the few remaining Civil war veterans in the city, was born in Ireland, April 8, 1845, the son of Martin and Mary Elton O'Grady. He came to this country when a small boy and at the outbreak of the Civil war was living at Clairemont, N. H.

Mr. O'Grady enlisted as a nine months man in the 16th Vermont regiment in August, 1862. His regiment was one of five brigaded together and he took part in the battle of Gettysburg. Mr. O'Grady came through the battle without a scratch. He was also at the defense of Washington.

Mr. O'Grady came to Norwich about 1901 and had since made his home here. For a number of years he was employed by the Lester-Wasley Co., on Franklin street and retired from active work about five years ago. He was a member of Sedgwick post, No. 1, G. A. R. He is survived by one daughter, Miss Mary O'Grady of Worcester.

Henry C. Wright

Henry C. Wright, 83, veteran of the 26th Connecticut Volunteer Regiment, died Monday morning about 1.30 o'clock at the home of Mrs. Charles H Pierce, a niece, of No. 107 Lafayette street, following an illness of less than a week. Mr. Wright was born in Norwich, January 8, 1845, and was the son of Merrick and Emily Bromley Wright. At the age of 16 years he enlisted in company F, 26th Conn. Inf. August 30, 1863. The late Loren A Gallup was captain of the company The regiment left for the front in November of that year and took part in the siege of Port Hudson.

Despite the fact that hundreds of his comrades fell in battle, Mr. Wright escaped uninjured. He was mustered out with his regiment at the local fair grounds, August 17, 1863. He then enlisted in the quartermaster's department, with the 23rd corps, in North Carolina and after the surrender of Lee at Appomattox, was discharged, April 9, 1865. Returning to Norwich he learned the mason's trade. On March 28, 1869 he was united in marriage with Maryetta Cole. Her death occurred about two years ago.

He was a member of Sedgwick post, No 1, G. A. R., and always took great interest in the post affairs. He attended many of the reunions of his regiment. Last August he was re-elected vice president of the 26th Regiment association. Mr. Wright was a charter member of Shetucket lodge, No. 11, I. O. O. F. Surviving him is one brother, George Wright of this city and several nieces and nephews in Norwich.

He was widely known throughout the city and town where he had worked as a stone mason and for years was a familiar figure at Buckingham Memorial. He made warm friendships during his long residence in Norwich and all who knew him are deeply grieved to learn of his death.

Mrs. Leander B. Hill.

The death of Susan Bowen Hill, widow of Leander B. Hill, of Preston City occurred Sunday. She was born in Warwick, R. I., Oct. 14, 1837, one of the 12 children of Silas and Mary Bowen Wells. She was united in marriage Sept. 2, 1860 at Westerly, R. I., to Leander B. Hill, whose death occurred about ten years ago.

Mrs. Hill was a member of the Central Baptist church of this city and is survived by one daughter, Mrs. Alfred M. Tracy of No. 172 Broad street.

Mrs. Thomas Mann.

Following an illness of about seven weeks, due to heart trouble, Mrs Ellen V. Mann, 87, widow of Thomas Mann, died Monday evening about 7 o'clock at the home of Mrs. Frederick A. Harvey of Allyn's Point, with whom she had resided for about six months. She was born in July, 1840, in Norwich the daughter of the late Rev. and Mrs. Joseph Phillips. At one time she resided at Providence where her husband died some years ago. Surviving are one sister, Mrs. Harvey Aldrich, of Norwich Town, and three nieces. She was a sister of the late Mrs. Adelaid Brown.

FUNERALS.

Charles Waldo Spaulding.

At 2.30 o'clock Monday afternoon the funeral of Charles Waldo Spaulding, Civil war veteran, was held at the parlors of Undertakers Church and Allen, No. 15 Main street and the service was conducted by Rev. Dwight C. Stone of Hanover. Capt. George C. Crocker, commander of Sedgwick post, No. 1, G. A. R., read a burial service at the rooms. The burial was in Yantic cemetery and the Odd Fellows' committal service was conducted at the grave. The bearers, members of Uncas lodge, No. 11, I. O. O. F., were John F. Amburn, James H. Smith, Charles S. Stamm and Dwight L. Allen. There was a large attendance of relatives and friends and there were many beautiful floral tributes.

Mrs. Charles O. Wright

The funeral of Mrs. Charles O. Wright was held Monday afternoon at 2 o'clock at her home, No. 9 Bentley avenue, Rev. J. Eldred Brown, rector of Trinity Episcopal church, conducted a prayer service at the home and there was a funeral service at 2.30 o'clock at the church. The burial was in Maplewood cemetery, friends acting as bearers. There was a very large attendance of relatives and friends and there were numerous and beautiful floral tributes. Undertaker C. A. Gager had charge of the funeral arrangements.

Cheerful Workers Met

The Cheerful Workers, Class No. 12, Trinity Methodist Episcopal church met at the home of their teacher, Mrs. L. R. Cochran, last Friday evening. The evening was spent in games and music, after which dainty refreshments were served by the hostess.

SAYS NORWICH MEN SHOULD ENDEAVOR TO REALIZE SURVEY RECOMMENDATIONS

The chamber of commerce held its March meeting Monday evening at the Wauregan hotel as an industrial conference dinner at 6:15, with an attendance of about 100, and R. W. Bowdoin, of Boston, as the speaker. Mr. Bowdoin is the research executive of the New England council and was to speak upon "The Value of Research in Industry," but changed his subject when he learned that the chamber of commerce has been having an economic and industrial survey made of Norwich, the results of which are about to be learned. Mr. Bowdoin was introduced by William G. Park, chairman of the March dinner committee, and spoke upon making use of the survey. He declared that since the survey had been made the people ought to be willing to put forth every effort to carry its recommendations into effect and asserted that the chamber of commerce is the proper agency to do this.

Before turning the further conduct of the meeting over to Mr. Park, President H. D. Larrabee referred to the results of the town meeting last Wednesday night when the proposition for re-valuation of property was carried and so something was started which will undoubtedly be of benefit to the town.

In speaking of the survey, Mr. Bowdoin said that it will doubtless give a pretty thorough picture of present-day conditions. It will show things that are changing and show our assets, as well. The objective of such a survey is to obtain the facts and then use them intelligently. It is easier to do the former than the latter. We are living in a time of flux Merchants cannot follow the methods of five or ten years ago and communities mus also change their mental attitudes. Industry is the creator of wealth and unless you have the community where industry can thrive you will be under a handicap.

Co-operation, he said, is necessary to put through reforms, and the chamber of commerce will be just as strong and virile as the citizens wish it to be. The only way for a community to solve its problems and forge ahead is by co-operative action.

He advised that a test sale campaign be made to learn what sort of community the possible incoming manufacturer would consider desirable, and he suggested that the community try to get into it such industries as will not be competitive, but possibly supplementary to those already in it. The community is a product, said Mr. Bowdoin, and before you sell a product you have got to have a product that will sell.

Secretary Walter H. Pilcher spoke briefly but earnestly of the ideal way of a community growing from within rather than from without, although he said there would be louder public acclaim over bringing in one new industry that would possibly employ six men, than in announcing that a local industry had expanded to employ 50 more men.

William J. Fitzgerald asked what was to be done with a community that did not first show faith in itself and its products by buying at home rather than going to New London and Hartford to trade. He said he could point out 15 or 20 examples where home industry had not been given the benefit when compared with outside competition.

During the dinner hour there were enjoyable baritone solos by Frank R. Murdy and Earl Styers and Swahn's orchestra played. Entertainment was furnished for the latter part of the meeting by Dexter Wicks, introduced as secretary of the chamber of commerce of Niantic, who gave a clever rube act in which he used some rather unusual musical instruments.

EMPLOYED BOYS HELD ELECTION OF OFFICERS

The Employed Boys' Brotherhood held their weekly meeting at the local "Y" Monday evening at 6:30 o'clock. It was election night and the officers were elected as follows: Harry Dierman, president; James Murphy, vice president; Ernest Stevens, treasurer; Frank Duker, Jr., secretary. Following the election there was a discussion on Learning to Play the Game Square. At the close of the meeting refreshments were srved. The following members were present:

Harry Dierman, James Murphy Frank Duker, Ernest Stevens, Demothenes Angelopoulos, Nicholas Economos, Madison Ayres, Anthony Serafin Joseph Gaskell, James Howard, Anthony Golembiewski, Leonard Bogue, George McNeil, Frank Higgins Andre Guertin, Hyman Kierstun, Fred Fagan, John Wood and Herbert Airey, Samuel Barile and Robert Storms, Frank Barber, Aubrey Brown, Howard Ludlow, the last four of Hanover.

CALVIN FRISBIE ELECTED UNCAS BANK PRESIDENT

The board of directors of the Uncas National bank, at a meeting Monday morning elected Calvin H. Frisbie president to succeed William H. Allen, of Huntington Place, resigned. Henry L. Frisbie was re-elected cashier. The election of these two officers has been deferred to the present time since the annual meeting in January.

C Morgan Williams, was elected a vice president, and Dwight L. Underwood and Charles D. Greenman were elected assistant cashiers at a meeting which has been held previous to the meeting on Monday Mr. Frisbie, the new president, has been conected with the board for about 20 years and has served as vice president for 10 years. He is also president of the Bard Union Co., Inc., and the Occum Co.

NORWICH RIFLE TEAM WINS AT WILLIMANTIC

The Norwich team of the Mohegan Rifle league defeated the Willimantic team of the same league at Willimantic Monday night, by a score of 943 to 854. The team scores:

Norwich

Name	Ob.	Kng	Stg.	Pne.	Tl
Lucia	42	47	45	50	187
Stebbins	46	47	47	49	189
Brand	47	48	46	49	190
Holms	46	46	44	50	191
Palmer	44	47	50	50	191
Total					943

Willimantic

Smith	34	46	47	48	175
Rothblatt	38	45	46	49	178
Webb	37	38	46	48	169
Costello	37	40	45	45	167
Lewis	34	41	45	48	168
Total					854

CHARGED WITH LARCENY FROM PUTNAM PEOPLE

(Special to The Bulletin)

WORCESTER, Mass., March 19—Charged with larceny of $4,100 from three Putnam, Conn., residents by having allegedly swindled them in stock transactions, George T. Haskell, of Worcester and Springfield, head of an investment brokerage firm bearing his name, was arrested here today for the Ware, Mass., police, on two warrants. Haskell was charged by M. Alda Pierce of Putnam with larceny of $2,500, and the second warrant alleged larceny of $1,600 from Laura S. Barnes and Allie Barnes, of Putnam. The deals, details of which were not available here tonight, were alleged to have taken place in Ware, although none of the parties belongs there.

The arrest of Haskell came just as he was leaving the Worcester district court after being freed on three complaints alleging larceny in stock transactions totaling about $2,000. He was taken to Ware by officers for arraignment tomorrow morning when he found that he was unable to furnish $3,000 bail.

NEW LONDON TEAM WINS BRIDGE TOURNAMENT

(Special to The Bulletin)

Mystic, March 19—T. R. Cook and Harry Schwartz of New London beat Edward Parker and Byron Taylor of Westerly in the final round of the Mystic Hook and Ladder company auction bridge tournament held here this evening at the company's rooms. One hundred fans saw Cook and Schwartz win by a score of 3,002 to 1,108, a margin of 1,894 points. The first prize was an eight-day chime clock and the second, a Thermos set.

D. A. R. State Convention

The thirty-fifth annual state conference of the Connecticut Daughters of the American Revolution will be held at the Methodist Episcopal church and the Second Congregational church in Derby on Tuesday and Wednesday, March 20 and 21, beginning at 2 p. m. on the former day. The Sarah Riggs Humphreys chapter wil act as host.

Miss Katharine Arnold Nettleton, state regent, will preside at the opening meeting of the conference.

There will be an election of officers at the morning session on Wednesday.

WINDHAM REPUBLICANS NOMINATE DELEGATES

(Special to The Bulletin)

WILLIMANTIC, March 19—The republicans of the town of Windham in caucus tonight in the town hall selected the following delegates to the state convention in Hartford April 17 and 18: Charles B. Pomeroy, A. L. Weatherhead, Wm. F. Maine and Edwin J. Donnelly.

Mayor Charles A. Gates, who presided at the caucus, was re-elected chairman of the town committee and Mrs. Mary E. Noyes vice chairman. A nominating committee of three, Raymond C. Comins, William E. Jackson and Jabez Loree, brought in the following nominations for town committee for two years:

Wm. E. Jackson Mary E. Noyes, Nelson A. Daniels, F. Louis Hall, James M. Smith, Raymond A Parker, Lester H. Blish, Lewye J. Gerry, Wm. E. Lutton, Walter R. King, Bertha Thompson, Grace Blish, Wm. F. Main, Mrs. Guy Richmond.

There were about 30 present and the meeting was over in about 10 minutes. F. Louis Hall was clerk.

OPINION AGAINST RULING BY NORWICH ASSESSORS

HARTFORD, March 19—(AP)—Persons claiming exemption from taxation by reason of army, navy, marine corps or revenue marine service may give notice to the town clerk in his community and prove an honorable discharge at any time during the period allowed for the filing of tax returns in Connecticut according to an opinion given today by E. L. White, department adjutant of the American Legion, by Raymond A. Johnson, first assistant attorney general.

The opinion was given in reply to a letter from Adjutant White asking if it is necessary to file discharge papers with the town clerk prior to October 1 in any year in order to obtain the legal exemption amounting to one thousand.

Norwich assessors, the latter stated, basing their ruling on an opinion by State Tax Commissioner William H. Blodget, have said that the discharge papers must be filed prior to October 1, the first date on which Norwich tax payers are allowed to file their tax returns. The tax payers, however, are allowed to file the returns until November 1, after which ten per cent is added as a penalty.

ENJOYABLE PARTY WITH BRIDGE AND WHIST PLAYED

A delightful card party was held Sunday evening at the Buckingham Memorial. The hostesses were Mrs. A. H. Manes, Mrs. A. Silverberg, Mrs. J. Wechsler, Mrs. M. Cohen and Mrs. I. M. Bronerwine.

At bridge the prizes were won by Mrs. A. N. Pasnik, Miss Sarah Hyman, Mrs. A. Bruckner and Mrs. Abner Schwartz.

The whist prizes went to Mrs. Wechsler and Mrs. Kofman.

Following cards, refreshments were served.

Heard "Big Ben" Striking

Local radio fans reported an unusual reception Monday night when listening in between 6.40 and 7 o'clock. London, England, was on the air, relayed through WGY at Schenectady, and as the even hour was reached "Big Ben" could be heard striking midnight in London.

INCIDENTS IN SOCIETY

The meeting of the Monday Afternoon Sewing club was held with Mrs. Allyn L. Brown.

Mrs. Frederic W. Cary will return to town today (Tuesday) following a week end visit with her daughter in Winchester, Mass.

Mrs. William M. Zumbro, of Church street is passing a week in Boston and at Wellesley.

The members of the Tuesday Bridge club plan to go to Lighthouse inn for luncheon and an afternoon of cards.

Miss Alice W. Corswell and Miss Amy L. Corswell, of Lincoln avenue are in Woonsocket, guests of the Misses Pond, formerly of Norwich.

Mrs. Leonard O. Smith, of Oldelms, Washington street and Mrs. Ralph H. Melcer, of Uncasville, who are on a cruise to the West Indies on the White Star liner Calgaric, reached Cristobal Saturday.

The Fesma Auction Bridge club was entertained Monday afternoon by Mrs. Harry E. Higgins, at her home on Sachem terrace. The house decorations were spring flowers. The prizes were won by Miss Sue I. Gallup, Mrs. Frank W. Clapp and Mrs. Herbert M. Lerou.

MEXICAN OUTLAW LEADERS CAPTURED AND EXECUTED

MEXICO CITY, March 19.—(AP)—Special dispatches fro Saltillo say that Daniel Rivas and Aurelio Perez, leaders of an outlaw band which burned a railroad bridge recently near Torreon, have been captured and shot.

They were found hiding at a ranch near a town called "General Cepeda" in the state of Coahuila.

REPUBLICANS IN STONINGTON ELECT THEIR DELEGATES

(Special to The Bulletin.)

STONINGTON, March 19.—Nearly 200 republican electors assembled this evening in borough hall when the republican caucus was called to order by Dr. James H. Weeks, who was elected chairman. Jerome S. Anderson was named clerk and read the call.

Four delegates to attend the convention of the shoe string district at Norwich on Thursday of this week were presented by James Cooper of Mystic were, Hon. Henry A. Stebbins of Pawcatuck; Hon Mason Manning of Mystic, Carl G. Stillman of Pawcatuck and Deputy Judge Billings B. Fairbrother of Stonington. The nominations were seconded by Judge William A. Wilcox of Pawcatuck. William Scott of Pawcatuck named Walter Thorp. Moderator Weeks declared Elliott Allen who to present the name and presented each one of the first four in turn and they were duly elected without opposition. Alexander Marr of Pawcatuck did not think it fair to take a rising vote on the first four and so they were voted on separately.

Judge Frank H. Hinckley of Mystic named the following as members of the town committee: District No. 1—James H. Weeks, Louise Trumbull; district No. 2—Albert G. Martin, Sarah A. Foster; district No. 3—Seth M. Williams, Grace D. Wheeler; district No. 4—William L. Maine, Josephine Dickerson; district No. 5—Geo. R. Ward, Corrine Davis. William Scott named Walter Thorp as a nominee for the second Pawcatuck district. Henry A. Stebbins moved that all of them, except Pawcatuck, be voted upon and they were put through by acclamation. In the contest between Albert G. Martin and Walter Thorpe, a paper ballot was used with Judge Snader and Alfred Wells as tellers. At the conclusion of the ballot Chairman Weeks announced the total vote cast 152, Martin 96, Thorpe 53, and Martin's nomination was voted unanimous. Judge Wilcox moved that the town committee be given power to fill all vacancies and the caucus adjourned. Adjournment was followed by a meeting of the town committee called by Chairman Weeks, when Dr. Weeks was chosen chairman, Mrs. Corine Davis vice chairman and Albert G. Martin, secretary.

The Bulletin Pattern Service

5957 6086

5957—Child's Dress

Cut in 4 sizes: 2, 3, 4 and 5 years. If made with long sleeves, a 4 year size requires 1 3-4 yards of 27 inch material, together with 1-4 yard of contrasting material. If made with short sleeves, 1-3 yard less of the material is required. Price 10c.

6086—Ladies' Undergarment

Cut in 4 sizes: Small 34-36, medium 38-40, large 42-44, extra large 46-48 inches bust measure. A medium size requires 2 1-2 yards of 32-inch material. To trim as illustrated will require 3 7-8 yards of lace edging or banding. For the straps of ribbon 1 yard is required. Price 20c.

The Bulletin Co., 11-13 Sterling Place, Brooklyn, N. Y.

Send 12c in silver or stamps for our up-to-date Spring and Summer 1928 Book of Fashions.

5831 6098

5831—Ladies' Apron Frock

Cut in 4 sizes: Small 34-36, medium 38-40, large 42-44, extra large 46-48 inches bust measure. A medium size requires 3 3-8 yards of 36 inch material, together with 1-8 yard of contrasting material 10 inches wide for facing on pockets and 5 1-8 yards of bias binding. The width of the frock at the lower edge is 1 7-8 yards. Price 10c.

6098—Child's Rompers

Cut in 4 sizes: 1, 2, 3 and 4 years. A 3 year size requires 1 7-8 yards of 27 inch material, together with 1-4 yard of contrasting material. Price 10c.

The Bulletin Co., 11-13 Sterling Place, Brooklyn, N. Y.

6100 6780

6100—Child's Overalls

Cut in 5 sizes: 2, 4, 6, 8 and 10 years. A 10 year size requires 2 3-4 yards of 36 inch material. To trim the free edges as illustrated requires 3 1-8 yards of bias binding. Price 10c.

5780—Ladies' Morning Frock

Cut in 7 sizes: 36, 38, 40, 42, 44, 46 and 48 inches bust measure. A 40-inch size requires 4 1-2 yards of 36 inch material, if made with long sleeves and of one material. If made as illustrated in the large view, it requires 3 5-8 yards of 36 inch material, together with 1-2 yard of contrasting material. The width of the dress at the lower edge is 1 3-4 yards. Price 10c.

The Bulletin Co., 11-13 Sterling Place, Brooklyn, N. Y.

Makes New World's Speed Record

Captain Malcolm Campbell, who set a new world's auto record of 206.95 miles an hour at Daytona Beach, Florida.

Avoid the Spring Rush

You can count the days now to Easter

This is the peak season for all dry cleaners.

To get the best of service—to get the satisfaction we are anxious to give—make up your bundle early!

Pay the price to get quality cleaning—there's a difference!

Men's Suits $2.00
Light Overcoats .. $1.50
Women's Coats $2.00 up

Children's Coats, Suits and Dresses at very reasonable prices.

Gregsons
CLEANERS & DYERS
PHONE 1348

When You Feel a Cold Coming On

Take Laxative Bromo Quinine Tablets

Grip, Influenza and many Pneumonias begin as a common cold. Price 30c.

The box bears this signature E. W. Grove

Proven Merit since 1889

Gas on stomach?

Do you feel distressed after eating? Does your food lay like a dead weight in your stomach? Do you feel bloated, uncomfortable, "headachy"? Does your heart palpitate, miss a beat?

There is sure, quick relief for this—Pepsinic Seltzer. Just take a teaspoonful in half a glass of water. Up comes the gas, relieving pressure on heart and nerves. Digestion is gently encouraged without cathartic action. Buy Pepsinic Seltzer at your druggists. Pleasing to take. Does not affect the heart.

Send 10c for sample to Pepsinic Seltzer Co., Worcester, Mass.

PEPSINIC SELTZER

Without Competition

and without solicitation on our part, we were given the contract to photograph the 1928 Class of the Norwich Free Academy. WHY? They wanted our Photographs. A visit to our Studio will convince you that their judgment was good.

HOUGHTON Photographic Specialist
SHANNON BUILDING NORWICH CONN.

Phone 420

PHOTOGRAPHS Live Forever

Help to Spread the Easter Spirit — With — Easter Greeting Cards

We Have a Very Fine Selection and Urge Your Early Inspection.

Now Is the Tme to Buy Easter Cards — AT —

The Cranston Co.
25-27-29 Broadway

When our men call on you have them look over your equipment. If you have worn or broken parts we can furnish them. We carry in stock parts for the machines we sell. If you are in need of new equipment let us furnish John Deere quality goods, then your repair bills will be small.

Eldredge Hardware Co.
85 Water Street

CENTRAL STORE
Phone 1238

SPECIAL FOR TUESDAY

Squire's SAUSAGE, lb..... 35c

Fresh Native EGGS, 2 dozen..... 73c

J. M. Young & Sons

MONOLAC
The Modern Floor Finish
— AT —
Fred C. Crowell's
"THE PAINT STORE"
87 Water Street

WHEN YOU WANT to put your business before the public there is no medium better than through the advertising columns of The Bulletin.

WHEN YOU WANT to put your business before the public there is no medium better than through the advertising columns of The Bulletin.

MASSEY MILLER, LOCAL PRO, STANDS NINTH IN $15,000 LAGORCE OPEN

MIAMI BEACH, Fla., March 19.—(AP)—Counting four birdies and an eagle, on the last nine for a day's 36 hole total of 139, Gene Sarazen, New York, winner of most of Florida's golf tournaments this year, gained a lead on a fast field in the $15,000 La Gorce open tournament today.

Spectacular shooting was not unusual all along the course, especially in late play. Harry Cooper of Buffalo, woh was in a tie for qualifying medal on Sunday, knocked down five birdies himself, on the last nine.

Behind Sarazen came Bobby Cruickshank of New York, tied with Johnny Farrell, last year's most consistent winner in the Metropolitan area, at 140; Henry Cuici, New York, joint holder with Cooper of the qualifying medal honor, at par, 143; and Cooper, Joe Kirkwood of Albany, Ga., and Harry Hampton of Chicago, with 143.

George Voight, Washington, D. C., was leading amateur at 146.

Cooper's five birdies brought him home in the afternoon with 31, best nine hole score of the day. The score netted him a $200 special prize.

Sarazen drew the gallery through both of today's rounds. He will shoot tomorrow's 36 holes with Al Watrous and Joe Kirkwood. Farrell, another gallery favorite, will play with Eddie Held, St. Louis, and Billy Burke, New York. Cruickshank drew Al Espinosa and Jim Foulis.

Armour With 148

Tommy Armour, National open champion, continued in the putting slump that has marred his play all winter, and finished well down in the field with 78-70—148. Macdonald Smith of Great Neck, L. I., was only a stroke better, running into difficulty often on the closely trapped approaches. Bill Mehlhorn, Pittsburgh, another of the eight doped to include the winner, was in the same class with 148.

Sarazen was barely on speaking terms with his putter in the early play, and they did not reach final agreement until the turn in the afternoon. He missed four easy putts in the morning 18 that would have given him an unparalleled score of 135.

Henry Cuici was in the threesome with Sarazen, giving his fans about as much excitement as was provided by the leader. Cuici shot the last round in 32-37—69, two under par. The gallery had plenty to watch throughout the round, for Cuici did his birdie shooting gong out, to wind up three under par for the nine, and by the time he got back to normal golf Sarazen had started the winning drive. Sarazen started in the afternoon with a serious handicap. His drive on the 420 yard second landed almost out of sight in a heel print in mud. It took three badly needed strokes to dig it out.

Jack Hutchison, Chicago, and Larry Nabholtz, Cleveland, finished well down in the list with 158 and 157 respectively.

Miller Has 71-75-146

The leading scores:

Gene Sarazen, New York—68-71—139.

Bobby Cruickshank, New York—69-71—140.

Johnny Farrell, New York—70-70-140.

Henry Cuici, New York—73 69—142.

Harry Cooper, Buffalo, N. Y.—73-70—143.

Joe Kirkwood, Albany, Ga.—71-72—143.

Harry Hampton, Chicago—74-69—143.

Al Espinosa, Chicago—73-72—145.

Massey Miller, Norwich, Conn.—71-75—146.

George Voight, Washington, D. C., (amateur)—73-73—146.

Macdona'd Smith, Great Neck, L. I.—76-71—147.

Lloyd Gullickson, Cleveland—72-75—147.

Frank Walsh, Appleton, Wis.—78-69—147.

Tommy Armour—78-70—148.

Bill Mehlhorn, Pittsburgh—74-74—148.

Al Watrous, Grand Rapids, Mich.—74-74—148.

Charles Mayo, Jacksonville—72-78—150.

J. W. Kenny, Toledo, O.—75-75—150.

John Golden, Paterson, N. J.—78-73—151.

Al Cuici, Flushing, L. I.—75-76—151.

Alex Ayton, Springfield, O.—77-75—152.

James Miller, Bradford, Pa.—71-82—152.

Bob Macdonald, Chicago—74-78—152.

Eddie Driggs, Great Neck, L. I., (amateur)—76-77—153.

Art De Mane, Great Neck, L. I.—79-74—153.

William Levie, Cleveland—79-74—153.

Mike Turnesa, Elmsford, N. Y.—79-74—153.

DAVIS CUP CANDIDATES BEGIN WEEK OF TRAINING

AUGUSTA, Ga., March 19—(AP)—Led by "Big Bill" Tilden, No. 1 racquet wielder, America's candidates for the Davis Cup team today began a week of training that is expected to produce a powerful thrust this summer in attempting to bring back to this country tennis' premier international prize.

Ten players, the full squad, were on hand for practice during the day, some arriving in time only for afternoon workouts, while others managed to slip in an hour or two during the morning.

Those here are: George Lott, Chicago; John Doeg, California collegian; John Hennessey, of Indianapolis; Wray Brown, St. Louis; Bud Chandler, Harvard intercollegiate champion; Frank X. Shields, New York; W. F. Coen, Jr., of Kansas City, and Tilden. Francis Hunter, ranking No. 2 player, was unable to come to the training grounds, Tilden announced, because of business interests.

DUNDEE'S REINSTATEMENT NOW MAKES FOR HUDKINS BOUT

NEW YORK, March 19—(AP)—After five months of suspension for "double dealing," the first blot on a lengthy fistic career, Joe Dundee, champion of the welterweights, today was given the permission of the New York State Athletic commission to return to his trade of fisticuffing.

With the word that Dundee again was eligible to fight here, Jess McMahon, matchmaker at Madison Square Garden, made a determined effort to reach in California, Ace Hudkins, the Nebraska Wildcat and outstanding contender for the champion's crown, to arrange for a title match here May 17. The only difficulty appeared to be Hudkins' ability to prepare for the bout in that time. Terms already have been agreed upon.

Action of the New York board followed closely the reinstatement of the titleholder and his manager, Max Waxman, in California, where both recently were freed of court charges growing out of Dundee's failure to fight Hudkins in Los Angeles last November. The Baltimore champion refused to enter the ring on the night of the fight when his guarantee fell $37,000 short of the $60,000 offered him, Dundee was suspended here for entering into a double set of agreements, one calling for a guarantee, the other for a percentage of the gate receipts.

The California authorities informed the local commission that Dundee and Waxman had agreed in the future "to conduct their boxing affairs in accordance with the regulations of commissions in different states." They said California had no desire "to deprive fans of New York of this match nor deprive Ace Hudkins, who is a credit to the game, of his chance at the welterweight championship."

NINE TEAMS ALREADY ENTERED IN Y TOURNEY

In connection with the physical work of the local Y. M. C. A. an intermediate Invitation Basketball tournament is to take place March 24th at the Y gym. The object of this tournament is to give the Employed Boys and Hi "Y" clubs of eastern Connecticut a chance to affiliate themselves with and mingle together in a central place headed by a Y. M. C. A. association. This tournament will decide the rightful claim to the title of eastern Conn. Intermediate champions. All the organized teams of the intermediate age limit were sent invitations. Therefore the holders of the tourney feel that those who received invitations and did not respond can not rightfully claim the title. The following nine teams have sent in their entry blank with fee: Mystic Shamrocks, Stonington All Stars, Willimantic Y Emps, Noank Intermediates, Norwich Y. Emps, Fitchville Rovers, Lebanon 4H, Baltic Independents and Woodstock Hi Y.

Those who have been sent entry blanks and without a doubt will enter, they are as follows: Old Lyme Comrades, Taftville Whirlwinds, Putnam Hi Y, and the Norwich All Stars.

The play officially starts Saturday morning March 24th and will continue throughout the day, the semi-finals in the late afternoon and the finals in the mid-evening. To the winners the chief object goes the title and a beautiful silver plated shield 15 by 12 1-2 inches. The runner up a smaller shield will be given, 12 3-4 by 10 3-4.

More anouncements will be made later in the week.

KAPPAS NOSE OUT SIGMAS IN SENIOR CHURCH LEAGUE

The Kappa club of the First Baptist church beat the Sigmas of Fitchville in a Senior Church league game last night at the Y gym. Kajel of the losers was high scorer with 12 points.

Kappas	G.	F.	Pts.
Archibald, lf.	3	0	6
Nevins, rf.	2	2	6
Nielson, c.	4	0	8
Evans, lg.	0	0	0
Pineault, rg.	1	0	2
Burke, rg.	0	1	1
	10	3	23

Sigmas	G.	F.	Pts.
Kajel, lf.	6	0	12
Tolson, rf.	3	0	6
A. Humak, c.	1	0	2
Gribbons, lg.	1	0	2
Laskowitz, rg.	0	0	0
A. Humak, rg.	0	0	0
	11	0	22

Referee, McKean. Score at half time, Kappas 12, Sigmas 6. Time, 6-minute quarters.

TAFTVILLE CRESCENTS HAVE STRONG TEAM READY

The Taftville Crescents will make a strong bid for the second game of their series with the Plainfield Pros Wednesday night at the Plainfield Community house, if present plans go through. Plainfield won the first game of this eastern Connecticut title affair.

The line-up announced last night to wear the Crescents' colors ought to make any team step. Here it is: Carrington, Cook, Bissell, Gunther and Pitt. The positions for these players have not been announced.

Plainfield will use Brusso and Kasper at forwards, Bernot at center and Benson and Dissenger at guards, with Normandin and Madden in reserve.

The Plainfield Buddies, who have won 23 out of 28 games, will meet the Putnam Silk Sox in the preliminary.

Steinke Wins

NEW YORK, March 19—(AP)—Hans Steinke, German heavyweight wrestler, defeated Renato Gardini, of Italy, in a feature finish bout at Madison Square Garden tonight. He pinned Gardini to the canvas on a scissors and arm lock after one hour, five minutes, 18 seconds.

BRISTOL HIGH TO LEAVE FOR CHICAGO APRIL 1

BRISTOL, March 19.—(AP)—The Bristol high school basketball team which was granted a leave of absence by the board of education this afternoon will leave for Chicago to participate in the national basketball tournament Sunday night, April 1.

The directors of the local chamber of commerce voted today to underwrite the expenses of the team to the extent of $2,000 and named a committee of eight to collect funds.

Coach Thomas Monahan received a telegram of invitation this afternoon from the University of Chicago sponsors of the meet and immediately wired acceptance of the invitation.

It is hoped that enough rooters can make the trip to charter a special car to give the boys support. Several Bristol men who have organized a Bristol club in Chicago, were the only rooters for the team when they competed last year.

'BOUT SPORTS

The long-awaited defeat of Big Boy Burlap, rather Earl Champlin, of Westerly, is seen by some tonight in the scheduled feature bout of the Lorraine A. C. at Westerly. The Westerly darkie meets Tony Turello, all-round athlete from New London, in one of the feature amateur scraps of the season.

The Y Intermediate tournament next Saturday is attracting much attention and enthusiasm hereabouts. It is planned to start it about 9 o'clock in the morning and run it all through the day with the final game set for either the half, before or after the C. F. C.-Academy game in the evening. Incidentally, the latter game is also coming in for a lot of attention with the C. F. C., despite their surprise, decisive defeat last Saturday, still having many supporters.

BASEBALL NEWS

WHITE SOX LOSE SECOND STRAIGHT TO FORT WORTH

FORT WORTH, Tex., March 19—(AP)—Fort Worth of the Texas league triumphed over the Chicago White Sox in a brilliant pitching battle, 1 to 0, today. It was the second straight defeat for the White Sox by Fort Worth in as many days.

The single tally was scored in the third inning when E. Moore doubled and Clements singled.

Score by innings:

Chicago (A) .....000 000 000—0 4 0
Fort Worth (TL) ..001 000 000—1 5 3

Adkins, Wilson, Cox and Schalk, McCurdy; Burns, Keck and Smith.

BRAVES EVEN SERIES WITH RED SOX, WINNING 4 TO 1

ST. PETERSBURG, Fla., March 19—(AP)—The Boston Braves evened their series with the Red Sox here this afternoon, defeating Bill Carrigan's crew of youngsters, 4 to 1. A rally in the ninth was stemmed when Rogel, a pinch hitter, fanned. Rogers Hornsby was hit by one of MacFayden's curves but was not hurt. The Red Sox completed three double plays, Hornsby hitting into two of these.

Score:

Boston (A) .....000 000 001—1 7 3
Boston (N) .....000 400 00x—4 9 1

MacFayden, Wiltse and Heving; Genewich, Hearn and Taylor.

CARDS RALLY IN NINTH TO BEAT INDIANAPOLIS

AVON PARK, Fla., March 19—(AP)—Rallying to score three runs in the ninth inning, the St. Louis Cardinals defeated Indianapolis of the American association today, 9 to 8. Three errors by Warstler, Indianapolis shortstop, in the ninth, helped the Cardinals' cause.

Score:

Indianapolis .....120 000 401—8 10 5
St. Louis .....000 050 103—9 13 3

Boone, Sweetonic and Spencer; Rhem, Frankhouse, Kaufmann, and O'Farrell, Davis.

Giants Beat Athletics.

FT. MYERS, Fla., March 19—(AP)—Fifteen hundred baseball fans today saw Tris Speaker come dashing home from first base on a triple by Ty Cobb. That was a sight to please Connie Mack's eyes but he got no thrill out of the fact that despite this run-scoring collaboration by the former rival outfielders the Philadelphia Athletics again bowed to John McGraw's New York Giants, 9 to 8.

Cobb lashed out his three-bagger in the third inning with Speaker and Hale on base. But the "Georgia Peach" subsided thereafter and the Giants kept collecting runs in pairs until they had rolled up a margin too great for the Athletics to overcome.

Score by innings:

New York (N) ...020 222 000—9 11 0
Philadelphia (A) ..002 022 101—8 12 2

Walker, Clarkson, Faulkner, Fitzsimmons and Hogan, Cummings; Jonnard, Johnson, Lyons, Powers, Quinn and Cochrane.

Robins 3, Phils 1

WINTER HAVEN, Fla., March 19—(AP)—The Brooklyn Robins made a few hits go a long way today and achieved their second win of the spring training season by downing Burt Shotton's Phils, 3 to 1, in a mid-summer pitchers' battle.

Score by innings:

Brooklyn (N) .....00 001 020—3 5 0
Philadelphia (N) ..000 000 001—1 7 0

Clark, Ehrhardt, Elliott and Deberry; Ferguson, Mitchell, Baecht and Wilson.

Washington 10, Buffalo 6

TAMPA, March 19—(AP)—George Sisler led the assault on four Buffalo pitchers here today when Washington defeated the Bisons, 10 to 6. The former St. Louis star hit two singles and a double, driving in five runs and scoring a sixth himself.

Score:

Buffalo (I) .....000 000 150— 6 7 2
Washington (A) .012 401 02x—10 16 1

Proffit, Beal, Sweeney, Signor and J. Barnes; Gaston, Van Alstyne, and McMullen, Tate.

Reds 8, Baltimore 5

AUBURNDALE, Fla., March 19—(AP)—The Cincinnati Reds pounded three Baltimore pitchers for nine hits and won an exhibition game from the International leaguers 8 to 5 here today.

Score:

Cincinnati (N) ....020 200 400—8 9 4
Baltimore (I) .....003 000 200—5 6 1

J. May, Rixey, Edwards and Hargrave, Picinich; Canrell, Richmond, Allen and Dixon.

Fodder Elected Yale Captain

NEW HAVEN, March 19.—(AP)—Paul Kingston Fodder, '29, was elected captain of basketball at Yale for the season of 1928-29 and Stephen Hotchkiss Hartshorn, of New York city, was elected manager at the annual dinner of the team at the Taft here tonight.

Captain Fodder prepared for Yale at Schenectady high school and has played two years on the varsity and during his freshman year played on the freshman team. He was among the first ten in points scored in the intercollegiate league for the season.

ACADEMY INDEPENDENTS CLASH WITH TAFTVILLE CELTICS TONIGHT

Indics	Celtics
Pingree, lf	lf, Gauthier
Jarvis, rf	rf, Brown
Viau, c	c, Harris
LaCroix, lg	lg, Murphy
Kelly, rg	rg, Coleman

The Academy goes out for bigger things tonight!

Not content with staging a brilliant finish to their season during the last five games, the Red and White takes on the cloak of Independents tonight and strays forth to battle the Taftville Crescents, who tonight will be known as the Taftville Celtics. The team that the Academy Independents will play this evening is practically the same as that which played for the Taftville Crescents all season.

The Academy team will be the same as has played for the Red and White all year and which has won the last five games in a wild winning streak. The school team is now in the midst of a series with the C. F. C. for the city title, having won the first game Saturday night. Because this game tonight is not a regularly scheduled affair, the team will not officially represent the school.

Two fast preliminaries are scheduled with the Taftville Ponemah Wheel club meets the Recs of Norwich and the Taftville Whirlwinds tangling with the Unknown Five. The main game will go on shortly after 8 o'clock.

NEWTON FORCED OUT OF RACE WITH SPRAINED ANKLE

WINSLOW, Ariz., March 19.—(AP)—Arthur Newton, leader of the parade in the 3400-mile footrace from Los Angeles to New York, was forced to drop out today when he suffered a sprained ankle.

The pace-setting British runner, who had a lead of more than nine hours over his closest competitor on the basis of elapsed time, was six miles along on today's 24.1 mile jaunt when his luck failed him. Newton has won seven of the 16 laps since the large field of runners left Los Angeles. He will remain with the runners to act in an advisory capacity.

His withdrawal enabled Andrew Payne, Claremore, Okla., to move up to first place in the competition. Nector Erickson, Port Chester, N. Y., won today's heat from two gun camp to Winslow in three hours flat. He averaged a shade better than eight miles an hour. The distance from Los Angeles, the starting point, to Winslow is 575.72 miles. Erickson's elapsed time is 107:19:37, placing him in fourth.

Payne finished twelfth in today's short lap, coming in with a time of 3:58. His total elapsed time was 99:17.

Arne Soulmen of Detroit, finished second today in 3:06 to make an elapsed time of 123:55. Giacomo Clarizio of Chicago, placed third in 3:11, making an elapsed time of 112:-57:20. Other runners finished in order as follows: William Busch, John Cronick, Saskatoon, Canada, John Salo, Passaic, N. J., Earle Dilks, Newcastle, Pa., William Kerr, Minneapolis and Phillip Granville, Hamilton, Ont.

SCOTT ON FLOOR BUT WINS OVER CHARLES

NEW YORK, March 19.—(AP)—Despite a short knock-down in the third round from a wild left hook to the chin, Phil Scott, British champion, tonight decisively whipped Pierre Charles, Belgian title-holder in a ten round match at the St. Nicholas arena. Scott scaled 201; Charles 211.

After that single flash, a rather lucky punch, Charles ran continually into Scott's straight left shamshes to the head and short clubbing right. The steady hammering closed the Belgian's right and drew a stream of blood from his mouth. Charles Wild and ineffective most of the way, failed to damage the elusive Englishman with his clumsy body attack.

The victory duplicated Scott's 15-round win over the Belgian i Europe last July and impressively inaugurated his second American invasion.

Scott was knocked out by Knute Hansen in one round last fall but later scored a knockout over Monte Munn and stayed ten rounds with Johnny Risko.

BOSTON BRUINS OFFERED GARDEN FOR PLAY-OFFS

NEW YORK, March 19—(AP)—The Madison Square Garden Hockey club, through Colonel John S. Hammond, who controls the Rangers, today wired an offer to the Boston Bruins to use the Garden ice for National league play-offs. The offer was prompted by reports that the Bruins, present American group leaders, may not be able to use their home rink.

Colonel Hammond said the Garden offered the Boston club use of the local rink on terms similar to those accepted by the Chicago Black Hawks last season.

The play-off schedule now calls for the Rangers to meet either Detroit or Pittsburgh, March 27 and 29, in the first play-off series. The club winning that series plays Boston, March 31 and April 1, to determine the survivor for the inter-group finals for the Stanley cup.

SPRINGFIELD TO OPEN TRAINING WORK MONDAY

SPRINGFIELD, Mass., March 19—(AP)—Manager Joe Benes, Coach Neal Ball and Catcher "Nig" Niebergall arrived in this city today to make plans for the training season of the Springfield Eastern league club. Manager Benes stated that the batterymen would start work here Monday, with the remaining candidates due to start three days later. In case the weather is unfavorable, the local squad will drill at the Springfield college gymnasium. Neal Ball, former major leaguer, is to be assistant to Benes this season.

Bobby Brown Wins

HOLYOKE, Mass., March 19—(AP)—Jimmy Finley, of Louisville, Ky., spotted Bobby Brown, of Lowell 5 1-2 pounds here tonight and lost a ten round decision. Brown forced the fighting, Finley being in his shell until the last two rounds. The weights Finley 148 1-2; Brown 154.

In the semi-final Frankie O'Brien, of Hartford, 155, knocked out Gene Mars, of Milford, Conn., 149 1-4 in the fourth round.

In the semi-final Frankie O'Brien, of Hartford, 155, knocked out Gene Mars of Milford, Conn., 149 1-4 in the fourth round.

STONINGTON HIGH WON EIGHT AND LOST TEN

Stonington High's quintet won eight and last ten games during its regular season. The season closed last week, when the borough lads beat Tourtellotte High 26 to 13 at Stonington.

Prominent among the victories were those over Norwich Academy (twice) and Derby and Tourtellotte, once each. The O'Brien men had the jinx on N. F. A., beating them badly at Stonington and then playing well enough to get the decision again up here.

The following is the record:

S. H. S.		Opp.
31	.... Socony, New London	23
21	.... Plainfield High school ...	24
13	.... South Kingston H. S.	17
24	.... U. S. C. G. Cadets	34
19	..... Chapman Tech	25
32	... Ford Washington, N. Y. ...	35
15	..... Windham H. S.	33
29	..... Plainfield H. S.	7
29	..... Chapman Tech	36
24	..... Derby High school	12
20	..... Naugatuck H. S.	35
12	..... South Kingston	27
20	.... Warren Harding H. S.	30
47	.. Norwich Free Academy ..	13
19	.... U. S. C. G. Cadets	27
42	.. .... Bulkeley H. S.	14
21	.. .. ..Bulkeley H. S.	8
20	... Norwich Free Academy ...	12
26	... ...Tourtellotte H. S.	13
463		424

FORMER WILLIMANTIC PITCHER DIES SUDDENLY

PROVIDENCE, March 19.—(AP)—Thomas J. Lovett, reputed to have pitched one of the first no-hit, no-run games in the major leagues, died suddenly here late this afternoon after dropping unconscious to the sidewalk. He was 44 years old. Lovett began his big league career with the Philadelphia Athletics in 1883, later pitching with the Brooklyn Robins, the Boston Nationals, the Providence Grays, ending his pitching career with the Rochester team.

He formerly pitched with the Willimantic and Waterbury teams of the Connecticut league and with the Oshkosh and Omaha teams. He pitched the no-hit, no-run game against the Giants in 1889, while with Brooklyn.

Interscholastic Sports

Chapman Tech closed its basketball season by losing to LaSalle Academy at Providence last Friday night

Yesterday the first indoor workout for Tech's baseball candidates was held.

Bristol's victory in the Yale tournament was a surprise to some people.

It is now planned to send the team to the Chicago tourney by fans in the Bell City. The chamber of commerce is behind the idea.

Naugatuck, regardless of being kept from the tourney at New Haven, is going to the tourney out in the Windy City.

It ought to be some battle when and if, these two schools meet.

Practically all of the high schools in the state have now closed up their basketball shops for the year, although a few post season games are strongly desired by some fives.

It's too bad the Academy don't get a game with one of these stong scholastic quintets. The result, with the rejuvenated Academy team in action, might be a surprise.

The Academy baseball team expects to get outdoors within a week or so.

Glimpses of Sports of Other Days

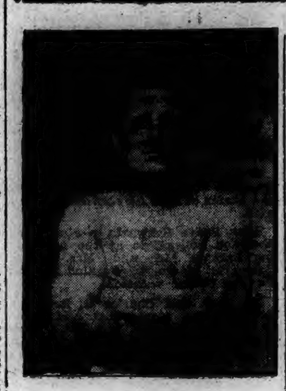

KID WILSON

With the advent of amateur boxing in this city, there soon followed the bringing of teams of boxers from outside to appear on local cards.

One of the first to bring a team was Arthur Kumpf, whose boys appeared a couple of times at the Pastime last fall and in the early winter. Today is presented his record as a wrestler.

The following is from The Bulletin of July 29, 1908:

Kid Wilson, the wrestler, whose name in ordinary life is Arthur Kumpf, of New York, announces that he is to retire from the wrestling game, and will appear on the mat no more. The Kid's wind has gone wrong, and in the last two matches here he found that his hitherto reliable bellows that nature had provided refused to do the work required by a hard match. The Kid came here from New York city, and when in his prime it took a good boy to beat him.

"In the time he has been at it he established a record as a wrestler back in the early part of the century. Artie now lives in Willimantic, whence his team of punchers came.

Oppo.	Time
John Barry (W)	30.04
Kid Moore (D)	1.00.00
Arthur Lewis (L)	40.15
John Barry (D)	30.00
Willie Drew (W)	20.03
Kid Sharkity (W)	37.00
Will Williams (D)	30.00
Joe Hartley (L)	27.00
Harry Lynch (W)	12.00
Kid Summers (D)	1 15.00
Monk the Newsboy	1.00.00
Willie Drew (L)	1.30.00
Pete O'Connell (L)	10.00
Kid Summers (W)	1.08.07
Abe the Newsboy (L)	10.00
Willie Noven (W)	8.00
Leroy Osborne (W)	15.00
Joe Desmond (D)	30.00
Abe the Newsboy (D)	30.00
Handicap Matches.	
Young Hantakas (L)	10.00
Young Hantakas (L)	15.00
Harry Braun (L)	30.00

AROUND THE RING

(By Edward J. Neil, Associated Press Sports Writer.)

NEW YORK, (AP)—There's a persistent rumor rumbling through fistiana that Jimmy McLarnin, the Irish terror of the lightweights, has no particular "yen" for his Hebrew brethren in the racket.

Just a few days ago, "baby face" tumbled Sid Ferris into the resin of the Madison Square Garden ring with two right hand punches to the chin. As the echo of those two shots still rang through the arena and Sid's limp body nestled snugly into the canvas, a prominent cloak and suit merchant along Broadway rose from his seat in the front row and delivered this pithy oration:

"My seat goes to an Irisher from now on. First he knocks out my "lansman," Jackie Fields, then Joey Sanor and Kid Kaplan. Now he's finished with Sidney, the best fighter we've had since Benny Leonard. I'm through with the Irish."

In a roundabout way, Dan Cupid injected himself into Ace Hudkins' ferocious brawl with Sammy Baker, the Mitchel Field soldier flier, and very nearly precipitated an argument as strenuous as the Nebraskan's victory itself. And like a Chicago pedestrian Sammy was just one of the innocent bystanders.

Hudkins, extremely high strung in temperament, always has difficulty soothing his nerves during the last few days of a strenuous training period. Ace had to boil off considerable weight to make the welterweight poundage for Baker. As a result he was quite irritable.

In Hudkins' hotel room, bought especially to soothe ragged nerves, was a radio outfit valued at about $300. It was the particular pride of the blond battler and his constant companion.

Then one night in the hotel lobby Ace discovered a dog—not so much of a dog, but a big shaggy fellow. It was a case of love at first sight. Hudkins tore right to his room, dismantled his radio set, and traded it, lock, stock and barrel, for the canine.

The young chap who had owned the pup thought the trade a dandy until he arrived home sans mongrel, but all burdened down with radio. Then his sweetheart wailed for the missing towser, refused to be placated by any loud speaker that couldn't growl, and the plot began to thicken.

Hudkins, by this time, had struck up such a friendship with the animal that there was no separating them. He was wrestling with the puppy and telling him just what was to happen to Baker two nights later when the former owner burst in demanding retribution.

The resulting scene was so painful that Hudkins' entire retinue was needed to quell the disturbance, for love lent power to the attack of the hitherto non-combatant. Ace kept the dog.

Hudkins is sorry if his rival, David Harum, lost his sweetheart. But Ace won the fight two nights later, and perhaps the dog had something to do with that. At any rate, figures the Nebraska wildcat, a trade's a trade, especially if you get the best of the bargain.

The fight fan is a queer species at best. And he hates to have anything "shoved down his throat."

A few days ago the New York State Athletic association became vehement in its resolve that the "no smoking" rule at Madison Square Garden must be obeyed. There were volumes of announcements on the matter, pleas for co-operation from the Garden authorities—and bright brass receptacles in the lobbies to catch cigars, cigarettes and chewing gum on entering.

Not a curl of smoke showed in the Garden up to the main bout. Then Joe Humphries, veteran announcer, bellowed forth the thanks of the authorities.

It seemed as though everyone realized at once that they were not allowed to smoke. In another moment lights flared in every corner of the arena, some even started pipes to simmering, and in five minutes the aroma of tobacco flooded the hall.

Halford E. Luccock, D. D., editorial secretary of the Methodist board of foreign missions, has been appointed professor of homiletics at Yale university.

Basketball Tonight
PARISH HALL, TAFTVILLE
N. F. A. Independents vs. Taftville Celtics
TWO FAST PRELIMINARIES
Main Game at 8 P. M.
Admission 35 cents

Sail ho!

Now—the brakes that safety demands may force other cars to adopt—in 1929.

It's the REO 1929 FLYING CLOUD

W. R. FRISBIE
Norwich --- Tel. 2008
190 North Main Street
New London --- Tel. 2344
Corner Jefferson Ave.-McDonald Street

TUNNEY AGREES FOR ONE FIGHT IN JULY

MIAMI BEACH, Fla., March 19—(AP)—Gene Tunney will defend his heavyweight championship next July in a bout against an opponent not yet selected. It will be the only title fight in that class for 1928.

That much came out of a conference here today between the champion and Tex Rickard, New York promoter, together with a sharp warning from Rickard that other promoters dickering for Tunney's services haven't a chance and an expression from the latter of his willingness to "fight any man in the world."

To Rickard has been left the task of picking a suitable antagonist for the champion, Tunney announced in a formal statement with the comment that "every contender so far has had his chance and it seems to me that any further talk of elimination is idle." Rickard contributed the statement that he would name the opponent at an early date.

A place for the bout also is yet to be selected.

The definite retirement of Jack Dempsey from the ring caused a hitch in their previous tentative plans for a fight in June and another later in the year in which the former champion and the survivor of Rickard's elimination tournament were to have figured as opponents for Tunney, they declared.

Both agreed in separate statements that with Dempsey having left the picture only one match this year was possible, and that one would be all that would be essayed, because of the lack of a second opponent.

666
Is a Prescription for
Colds, Grippe, Flu, Dengue, Bilious Fever and Malaria
It kills the germs.

7 x 2=14 x 2=28 Billion

DOUBLED AND REDOUBLED all WITHIN FIVE YEARS!!

CHESTERFIELD CIGARETTES

WE STATE it as our honest belief that the tobaccos used in Chesterfield cigarettes are of finer quality and hence of better taste than in any other cigarette at the price.

LIGGETT & MYERS TOBACCO CO.

WESTERLY

TOO MUCH MOTHER-IN-LAW ACCUSED HUSBAND ALLEGES

(Special to The Bulletin.)

WESTERLY, R. I., March 19—The contested divorce case, Clara L. Morris vs. Henry B. Morris, of Weekapaug, will be concluded Tuesday the fifth day of its hearing before Judge Arthur P. Sumner in the Washington county superior court. Brothers of Henry B. Morris will testify for the defendant.

The defendant was on the stand all day today and at adjournment of court Monday night his cross-examination had been completed by Attorney Roche for the plaintiff. In the afternoon session the courtroom was filled to hear some rather sensational testimony. Mr. Morris entered general denials to acts of cruel treatment as alleged by his wife, whom he married in 1910. The couple lived the first year of their married life in Providence, where he was employed in the tool department of Brown and Sharpe. The next year was passed at the lighthouse on Little Gull Island, near Fishers Island, where, it is stated, occurred the first hitch in their marital relations, and the following year was passed at the lighthouse at Stratfie's Point. They then went to the Mitchell farm in District No. 6, Westerly, where they lived on the farm of his wife's father, before moving to Weekapaug. One element of the many discords in the family alleged by Mr. Morris was caused by his mother-in-law, Mrs. Mary E. Mitchell taking over the mortgage on the place, from the Washington Trust company.

With the conclusion of the Morris case it is expected that the Westerly adjournment of the February term of Washington county superior court will be ended.

The following lease has been recorded in the office of the Westerly town clerk: March 17. A. Leibovitz and son to Great Atlantic and Pacific Tea Stores, Inc., five-year lease of store, 69 High street, from March 1, 1928 to March 1, 1933 with privilege of one renewal for three years.

State Master J. Curtis Hopkins and other officers of Rhode Island State Grange, will make their first official visitation of the 1928 season this (Tuesday) evening to Westerly grange.

Workmen of Westerly sewer department under direction of Engineer Arthur H. Coy were engaged Monday in extending the new trench from Main street along the newly lowered grade of Union street. A sewer main will be laid from Main street to the superior court house end of Westerly town hall building before the work of sub-grading and resurfacing Union street on the lowered level is begun.

Ray Noyes of Charlestown, a patient at Westerly hospital being treated for a fracture of the skull as the result of his automobile capsizing near the King Tom farm on the Boston Post road in the early hours of Sunday morning, was reported as comfortable as could be expected Monday. No trace had been found up to a late hour of his companion, Helga Nordin, employed at the place of T. L. Arnold, in Charlestown, who left the location of the accident shortly after in his Essex car R. I. 31-562.

Johanna Roche Murphy, 70, widow of Cornelius J. Murphy, died Sunday afternoon at her home, 51 Summer street. Mrs. Murphy had been ill for the past 28 years, having been a helpless invalid over 20 years. She was born in Westerly, the daughter of Patrick and Catherine Morissey Roche. June 2, 1880, she was united in marriage with Cornelius J. Murphy, who died several years ago. Surviving her are six children, John F. Murphy of Providence, Mrs. Daniel Gleason Bridgeport, Conn., Mrs. E. Charles St. Onge and Mrs. William J. Alexander, Westerly, James C. Murphy, New York and Miss Annie Murphy of Westerly. There are eleven grandchildren.

Monday evening "Aunt Jerushy on the Warpath," a three-act comedy, was well presented by players from Harriet Beecher Stowe Tent, No. 2, Daughters of Union Veterans of the Civil War, in the vestry of Broad Street Christian church. The play was given for the benefit of the C. E. society of that church. The case: Aunt Jerushy Fish, Mrs. Annie Benson; Sis Ponkins, Gladys Holdsworth; Sufficiency Fish, William Hartley; Elder Snuffles, Thomas Fidler; Hiram Fish, Clarence Maxwell; Bill Barker, John Sarrasin; Miss Stella Etta Snapper, Monica Fidler; Mme. Reesne de Beno, Perle Brown; Elsa Barker, Eloise Freeman; chorus girls, Reba Main, Madelyn Murray and Bessie Taylor.

Loggia Cornelia Madre dei Gracchi, No. 331 met Sunday afternoon in Mechanics hall a large gathering of the Sons and Daughters of Italy attending. Eighteen young women were given the first degree of the order. Mrs. Joseph Gervasini, venerable of the lodge, presided at the meeting. The initiation ceremonies were conducted by Venerable Michael Papalia of Loggia Opperaia, O. S. I., assisted by Charles La-Pietra of Loggia Iolanda. There were guests from other lodges of the orders. Among those who spoke were Venerable Papalia and Orator Gerado Russo, both of Loggia Opperaia. Refreshments were served after the meeting.

The body of Mrs. Mary E. Carpenter arrived in Westerly Sunday night from Calhoun, S. C., where her death occurred, and was ent by automobile hearse to Peacedale, R. I.

Councilman Isaac G. Smith left Sunday night on a business trip to New York.

J. Raymond Burke has returned to Westerly after a week's visit in Stoughton, Mass., where he formerly taught school.

Alexander G. Thompson returned Sunday night to New York after a week end visit at his home.

Miss Jeanne R. Martin has returned to her studies at the state normal school, Willimantic, after passing the week end at the home of her parents in Pawcatuck.

William Mitchell left Sunday night for New York.

MYSTIC

There was a large audience at the Union Baptist church Sunday evening. Eight were baptized by the pastor, Rev. L. J. Shepler and this was followed by a sermon, subject Born Rich.

Monday afternoon the Ladies' Aid society had a business meeting at the home of Mrs. C. H. Wolfe. At 4 p. m. the Crusaders met and at 7 p. m. the March Bible school workers' conference and supper was held.

This (Tuesday) afternoon the Missionary society is to meet in the vestry at 3 o'clock.

David M. Bennett, who was threatened with pneumonia, is recovering.

Mrs. Lila Green has returned from Washington, R. I., where she was called owing to the death of a relative.

Miss Harriet Park is recovering from scarlet fever.

Mystic Country club will meet on Thursday evening with the following committee in charge. Mrs. Harry F. Hill, Mr. and Mrs. W. H. Lathrop, Mrs. Carl C. Cutler, Mrs. Oscar Cottrell, J. B. Grinnell.

Rev. George P. Jones has returned from Smyrna, Del.

Charles Austin of Westerly was a guest of Albert L. Wheeler and family Sunday.

Mr. and Mrs. Edward M. Trevena of Putnam spent the week end with the latter's parents, Mr. and Mrs. John Lebeau.

Mrs. Helen K. Cheesman of Providence conducted a one-day session in parliamentary law at Mystic Country club Saturday under the auspices of the League of Women Voters. There were two sessions. The afternoon one was attended by about thirty women and proved most interesting.

Mr. and Mrs. George Higbee, Mrs Samuel Higbee and Mrs. Inez Steadman motored to Bristol, R. I., Sunday to take home Mrs. Hattie Paine, who has been a guest of Mrs. Steadman for a week.

At the Lenten service St. Patrick's church Wednesday evening, Rev. Father Michael Regan, of New London, will preach the sermon.

The Young Ladies' sodality of St. Patrick's church met Monday evening Thursday afternoon the Ladies' Aid society is to meet. The refreshment committee is Mrs. Peter Flynn and Mrs. Maurice Maynard.

The Ladies' Aid society of the Old Mystic Baptist church will meet at the parsonage with Mrs. Francis Winthrop.

Evans Morgan, a student at Princeton university spent the week end with his parents, Mr. and Mrs. Percy Morgan.

Mystic Building and Loans association met Monday evening in Odd Fellows' hall.

Mr. and Mrs. Edward Flynn, of Waterbury spent the week end with Mr. and Mrs. Peter Flynn.

Miss Evelyn Hauley of Willimantic Normal school was home over the week end with her parents, Mr. and Mrs. James Hanley.

STONINGTON

MRS. WM. F. WILLIAMS TO ADDRESS TRAVEL CLUB

At the meeting of the Travel club this (Tuesday) afternoon in the Free library, Mrs. W. F. Williams will give a talk on her recent trip to England. On Tuesday, March 27, Prof. J. T. Boynton of the University of Chicago will be the speaker, his topic will be "Emerson and Concord."

The Ladies' Aid society of the Second Congregational church held its meeting and social hour in the church parlor Monday afternoon. The hostess was Mrs. Walter Anderson, assisted by Mrs. Edward Johnson.

In the Stonington town court Monday morning before Judge William A. Wilcox, Isador Fiedler of Mystic while operating a Ford sedan was charged with failing to grant right of way and hitting a Chrysler car operated by Louis Hall of West Albany, N. Y. He pleaded not guilty. The state put on two witnesses. The defendant was found guilty and fined $5 and costs of $13.98. He took an appeal. Bonds of $200 were required so he withdrew the appeal and paid the fine. He was arrested by State Policeman Frederick Johnson of the Groton barracks.

The final game of the cribbage tournament between the Mistuxet club and the Stonington Steam Fire Engine Co., was won by the Mistuxet club at the week end. In the series of five games the Mistuxet club made 29,079 points and the Fire Engine company 28,407. A social hour followed the game when refreshments were served under the direction of August O. Muller.

Miss Mary Sharswood returned to New York Monday after a visit of a week here.

Theodore Kruznack of Storrs college spent the week end here with his parents.

James Marino has returned from a visit with relatives at Port Chester, N. Y.

The following real estate transactionss were recorded at the town clerk's office for the week ending March 17. Antone Kaczaika and Alex Sznuk and wife to estate of Philetus A. Brown land and buildings on Lantern Hill Road, Old Mystic.

Jennie C. Donath to Minnie B. Wilson, lot No. 11, Block 411, Industrial place, Mystic.

Benajah L. Davis has resigned as letter carrier at the Stonington post office his place will be filled temporarily by Joseph Amaral. An examination to fill the vacancy will be held by the U. S. civil service commission. Mr. Davis is to go with the South County Public Service Co.

Mrs. Henry Langworthy of Noank spent Sunday as the guest of Mr. and Mrs. James E. Staplins.

John P. Chevalier of Hampton Road, Va., naval station is spending a furlough at his home on Water street.

Everett N. Pendleton entertained Mr. and Mrs. Moses Pendleton and son Lester of Brookline, Mass., over the week end.

Henry B. Barnes and family of New York are spending a vacation here at their summer home.

Miss Wilhelmina Broxy and Miss Phyllis Carrington attended the Brownie conference at Providence Saturday.

A requiem mass is to be celebrated this (Tuesday) morning in St. Mary's church by Rev. E. A. Cotter for Miss Agnes Walsh.

The Stonington Fire company answered a call for a brush fire in the rear of the Burtch farm Saturday at 2.15 p. m.

The Comfort club of Calvary Episcopal church met at the home of Mrs. L. D. Fairbrother Monday evening.

NIANTIC

The C. E. service held Sunday evening in the vestry of the Congregational church was led by Travis Morgan. The topic was What Are the Real Values of Church Membership?

The Parent-Teacher association plans to hold a supper in Firemen's hall.

The Epworth League of the Methodist church will put on a play entitled, A Run for her Money. The cast is composed of local amateurs and rehearsals have been under way for some time.

The Junior and Senior departments of the Congregational church C. E. society held a St. Patrick party in the vestry Friday evening.

The Black Point club is to meet this (Tuesday) afternoon at the home of Mrs. Clinton Turner.

The Epworth League of the Methodist church met Sunday evening in the vestry. Topic, Adventures in Christian Living. Leader, Miss Vira Smith.

The Holy Name and St. Cecilia's society of St. Agnes church held a highly successful St. Patrick's day dance at the Morton House Saturday evening.

The auxiliary of St. John's Episcopal church met Wednesday at the rectory in Black Hall and held an all-day sewing bee in preparation for a sale.

Capt. Ted Sullivan, manager of the Niantic team of the Eastern Conn. League and his outfit, motored to Branford Saturday evening and rolled a team composed of Branford and New Haven men. The other evening the local team went to Clinton and rolled the latter team.

Mr. and Mrs. Frank Aldrich are entertaining Mrs. Eagles of New London.

Mr. and Mrs. Merton F. Bacon and daughter Miss Doris who have been spending the winter at their residence at Daytona Beach, Fla., have returned north and opened their summer place Doris-Dale on the Niantic River, near Pine Grove.

Mr. and Mrs. Homer W. Dorman, of Hartford, were week-end guests of Mr. Dorman's parents, Mr. and Mrs. William Dorman.

Mr. and Mrs. Edward Horton who have spent the winter at Ocala, Fla., have returned to their home in the village. On the return trip they were accompanied by their son-in-law and daughter Mr. and Mrs. F. Gerard Connors, who will be their guests till early fall.

The Junior society met Sunday afternoon at 4 o'clock in the vestry of the Baptist church. Topic, How Do We Show Reverence? Leader Miss Loretta Rogers.

Miss Lillian F. Tyler has returned to her home in Pine Grove after spending several months in New York.

Mrs. Virgil G. Thomas and son Herbert of New York spent the week-end at their summer place on the Niantic River near Oswegatchie Hills. On the trip from New York they were accompanied by Mrs. Ella V. Weir of Pine Grove, who has been in New York for several days.

The Ladies' Aid society of the Congregational church at the home of Mrs. Emma Bailey. Plans were considered for their May sale.

The Rebekah Sewing club met Friday afternoon at the home of Miss Lue Carlin, at the Havens residence, Champlin Hill, work was done on the friendship quilt, also fancy and useful articles for May sale. Mary T. Beebe Past Grand of Gates Rebekah Lodge, No. 19, I. O. O. F., and president of Thames Past Grands association, accompanied by Mrs. Sarah Swaney and Mrs. Alice Johnson attended the past grands session at Odd Fellows hall, New London Wednesday. While there they were entertained by Orient Rebekah Lodge.

Mr. and Mrs. William Belknap of Devon were recent guests of Mr. and Mrs. Walter Allen.

Mr. and Mrs. Frank Seng, of Hartford, were week-end visitors at their Pine Grove bungalow.

Bookkeeping ledgers and records of a great temple of ancient Babylonia, written on 156 clay tablets, have been translated by a professor at the University of California.

Sail ho!

Now—new distinctive lines, sweepingly simple lines, that some other car may equal—*in 1929.*

It's the REO 1929 FLYING CLOUD

W. R. FRISBIE

Norwich --- Tel. 2008 --- 190 North Main Street

New London --- Tel 2344 --- Corner Jefferson Ave.-McDonald St.

Low Priced FOODS OF QUALITY, Served Courteously.
It is always a pleasure to shop at this big, clean market.
Some Real Bargains for TUESDAY and WEDNESDAY.

500 Pounds Little Pig — Pork Chops - - 2 LBS 25c — While They Last.

Best Green Mountain — Potatoes - - - - 39c — 15 lb Peck

Nicely Cured BACON lb 25c

Lean Pot ROAST BEEF lb .. 19c — Cut from U. S. Inspected Steer Beef.

Fresh Little Pig SHOULDERS lb .. 15c

Fresh Ground Hamburg Steak 2 lbs.. 29c

Sugar Cured Hams lb - 24c

Sliced Sugar-cured Boiled Ham lb - 49c

Fresh Cuts Little Pig Pork Loins lb 14c — To Roast.

Fresh Arrivals EGGS — Every Egg Good 3 dozen 97c

Pure White LARD 4 lbs 49c

MOHICAN BREAD 7c — Do you realize that a loaf of delicious Mohican Bread weighs 16 ounces after baking? A full pound of the finest Bread baked for .....

SPECIAL — ALL THIS WEEK

Cocoanut Custard Pies, Plain Custard Pies, Meringue Pies each 25c

HOT CROSS BUNS hot every day—dozen 18c

Granulated SUGAR 5 lbs 27c

Crosse and Blackwell MARMALADE 2 jars 29c

Star Laundry SOAP 6 bars 25c

COFFEE—Our Fine DINNER BLEND 2 lbs 65c

Early June PEAS 3 cans 31c

Sunbrite CLEANSER 7 boxes 25c

Deep Sea, Japan Packed Crab Meat 2 cans - - 45c

Freshly Sliced Steak Cod 2 lbs - - - 25c

LARGEST, FRESHEST, FRUIT AND VEGETABLE DISPLAY IN CITY

Florida GRAPEFRUIT 3 for 10c

Finest California PRUNES 20-30 size 2 lbs 29c

Firm Ripe BANANAS dozen 19c

Florida STRAWBERRIES qt basket 57c

Shredded Wheat 2 pkgs - - - - 19c

CAMPBELL'S Baked Beans 3 cans - 20c

THE MOHICAN MARKET

260-264 Main St., Norwich, Conn.

Corns Lift Right Off!

Hard corns, soft corns, corns between the toes and calluses lift right off! You'll laugh—it is so easy and doesn't hurt a bit!

Just drop "Freezone" on any tender, touchy corn. Instantly it stops aching; then shortly you just lift that old bothesome corn right off with your fingers. It works like a charm every time.

A tiny bottle of "Freezone" costs only a few cents at any drug store. Try it!

REID & HUGHES

THE BOSTON STORE TELEPHONE 21 NORWICH, CONN.

special pre-easter sale of RubyRing hosiery

full fashioned — silk to the top

service and sheer weights in new spring colors

at special low prices

held in cooperation with the makers of ruby ring (the most complimented stocking in america) as a special pre-easter appreciation for the greatly increased number of **ruby ring** stockings sold this year — an event to further popularize the most popular stocking in norwich.

all new goods—new colors and styles—perfect—and guaranteed.

this is the time to complete your hosiery wardrobe for easter and springtime at a great saving in cost—it will give new friends of **ruby ring** a brand new experience in hosiery wear ability and value.

every pair with the no run **ruby ring** tops, and other celebrated **ruby ring** reinforcements.

sale opens today at 8:30 promptly — be on hand early for convenience and best color selection—this week only, starting today.

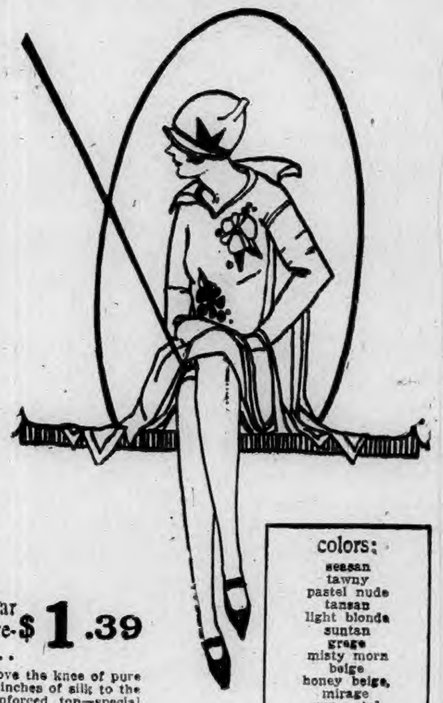

in these exceptionally fine styles:

style 1200—regular $1.85—special pre-easter sale price ... $1.69
service weight — silk above the knee of purest thread japan silk—clear, heavy and lustrous—reinforced heel and foot and step-up flock—25½ inches of silk to hem—4½ wide mercerized reinforced top.

style 1600—regular $1.65—special pre-easter sale price ... $1.39
medium weight, silk above the knee of pure japan thread silk—25½ inches of silk to the welt—4½-inch lisle reinforced top—special toe guard and reinforced at all wear points.

colors:
seasan
tawny
pastel nude
tansan
light blonde
suntan
grege
misty morn
beige
honey beige,
mirage
gun metal
black and white

silverware sale

starting tuesday morning on the main floor tables

pure silver plated with a ten-year replacement guarantee—hawthorne pattern in 20 different pieces ....

17c each

6 for $1

the quality and appearance of this silverware will at first surprise you, it is so unusually fine—then you'll be as enthusiastic about the value of it as are we—

tea spoons
table spoons
dessert spoons
soup spoons
sugar spoons
orange spoons
ice tea spoons

medium knives
dessert knives
butter knives
medium forks
dessert forks
salad forks
oyster forks

butter spreaders
berry spoons
gravy ladles
pie knives
tomato servers
cold meat forks

see the window display

STOCK PRICES WERE REACTIONARY; TRADING ABOVE 3,000,000 SHARE MARK

NEW YORK, March 19—(AP)—Stock prices turned reactionary today on selling inspired by rumors, later confirmed, that the E. I. duPont Nemours company had sold the block of 114,000 shares of U. S. Steel common stock acquired for temporary investment last June. Earlier in the day the market had moved irregularly higher under the leadership of the public utilities and rubbers, but there was rather persistent liquidation throughout the session of Radio, American Linseed and some of the other recent pool favorites.

Trading crossed the 3,000,000 share mark for the seventh consecutive full session, but was well below the Friday figures. Total sales of 1928 to date are above 150,000,000 shares, as against 105,000,000 in the corresponding period of last year, and 110,000,000 in 1926.

Failure of U. S. Steel common to make more of a response to the recent sensational advances in General Motors and Radio and the increased offerings of the stock on rallies, had aroused fears in some quarters that steel was under liquidation by a large interest. Today, Wall street heard stories that stock certificates previously held in the names of nominees of J. P. Morgan & Co., who are believed to have purchased the duPont holdings, had reappeared in "street names" indicating the stock had been sold. Sufficient doubt was cast on the rumors, however, to prevent a general rush to sell as might be expected. Less than 70,000 shares changed hands during the day, the price ranging between 145 7-8 and 148 3-8 with the final quotations of 146 representing a net loss of 1 7-8.

Revival of strength and activity in the rubber shares was based on the announcement that a $60,000,000 credit had been granted to the American "rubber pool" by New York bankers, and it coincided with an advance of nearly three cents a pound in crude rubber prices. Extreme gains of three to six points were recorded by Goodrich, Goodyear and U. S. Rubber common, with corresponding advances in the lower priced issues, but these were partially cancelled by realizing.

Public utilities, responding to reports of expanding earnings and a revival of merger rumors, gave one of the best demonstrations of group strength. Mackay Companies soared 1,31-2 points to 131 and was accompanied into new high ground by about a dozen others including American Power & Light, Commonwealth Power, Consolidated Gas, Public Service of New Jersey, North American Co., International Telephone and the New York Subway issues.

U. S. Cast Iron Pipe soared 28 1-4 points to a new high record at 235. Electric Refrigeration touched a new top on reports that new interests were buying into the company and that when the directors meet on Friday and receive the February earnings, a small profit will be shown for the first time in 8 months. Corn Products, Park & Tilford, Graham-Paige, and Pullman also reached new high ground.

American Linseed broke from Saturday's closing price of 99 7-8 to 91, or more than 20 points below last week's high, and then rallied to 94. Radio, which touched a record high at 149 last week, sold down to 135 and then rallied to 139, off four points net. Greene Cananea Copper broke 5 1-8 points to 123. Rails yielded with the industrial, Wabash and Canadian Pacific losing more than two points each.

Call money ruled unchanged at 4 1-2 per cent although that figure was again shaded in the "outside market." Time money and commercial paper rates were unchanged.

Sugar prices held steady but wheat and cotton futures drifted lower.

Foreign exchange rates were irregular, with sterling cables advancing above the $4.88 level.

MARKETS AT A GLANCE

New York

Stocks irregular; public utilities touch record prices.

Bonds firm; public utility issues in demand.

Foreign exchanges firm; sterling and francs higher.

Cotton lower; improved weather and southern selling.

Sugar steady; trade buying.

Coffee lower; disappointing spot demand.

Chicago

Wheat easy; favorable weather forecast.

Corn firm; improved export demand.

Cattle irregular.

Hogs lower.

STOCKS

Sales in hundreds	High	Low	Close
6 Abitf P & P	78¾	78¾	78¾
1 Adv Rumely	12¾	12¾	12¾
1 Adv Rum pr	39	39	39
385 Ahumada Lead	5½	4⅞	5⅜
9 Air Reduction	196⅝	193	195
227 Ajax Rubber	11¼	9⅝	10⅝
16 Alaska Jun	4	3¾	4
115 Albany P W Pap	14½	14	14½
40 Alb PWP p ol	112⅝	110⅝	110⅝
191 Al Ch & Dye	162	159	160½
1 Al Ch & Dye pr	122	122	122
8 Allis Chalm Mfg	120⅝	120	120⅝
5 Amal Leath	12½	12¾	12¾
1 Amal Leath pr	76¾	76¾	76¾
37 Amareda Cp	30½	29⅞	30¼
4 Am Agri Chem	17⅞	17¾	17⅞
21 Am Agri Ch pr	84	84	84
2 Am Bank Note	81	81	81
10 Am Bk Note p ol	62½	62½	62½
20 Am Bosch Mag	21⅝	21	21
6 Am Brake Sh	44	43⅝	43⅝
29 Am Br Bv El	14½	13	14½
130 Am B Bo pr ol	63½	49⅝	52½
168 Am Can	84¼	82⅞	83⅝
3 Am Can pr	139¾	139	139
8 Am Car & Fdy	106¼	106¼	106¼
15 Am Chicle	78½	77⅝	77⅝
20 Am Chicle p pr	110¼	110	110
5 Am Drug Syn	12½	12¼	12½
1 Am Encaus Til	64⅞	64⅞	64⅞
9 Am Express	180¼	179	179
29 Am F & Pow	25	23⅞	24¼
2 Am & F P pr	106½	106	106½
6 Am Hidee & L	113	113⅝	113⅝
7 Am H & L pr	55	53½	54
18 Am Home Prod	67⅝	66½	66½
28 Am Ice	33½	32⅝	33⅝
400 Am Intern	85⅝	85⅝	85⅝
3 Am La F & Fo	5⅝	5⅝	5⅝
115 Am Linseed	97¼	91	94
5 Am Linseed pr	100¼	97	97
11 Am Locomo	110	109¾	109¾
1 Am Locomo	129	129	129
19 Am Mac & Fdy	178¾	172	174
1 Am Metal	40⅝	40⅝	40⅝
8 Am Sugar pr	107½	107	107½
170 Am Metal p ol	120	120	120
424 Am Pow & Lgt	83	80	82
16 Am Radiator	142½	141	141
12 Am Ry Expr	126	125	126
3 Am Republics	60	60	60
16 Am Saf Raz	60½	58½	60¼
12 Am Sm & Ref	177⅞	175	175
2 Am Snuff	155	155	155
59 Am Steel Fdrs	65⅝	64	64⅝
130 Am Sil Fdrs pr	113½	112⅝	113½
25 Am Sug Ref	67½	66	66⅝
687 Am Sumatra Tob	55½	50½	55½
3 Am Tel & Cable	26	25¾	26
23 Am Tel & Tel	181	179⅞	180½
6 Am Tob	166½	166	166¼
1 Am Tob pr	117½	117½	117½
26 Am Tob B	167	166¼	167
1 Am Type Fdrs	119	117½	119
32 Am Wat Wk nw	59	53¼	59
10 Am Wholesale pr	107	107	107
3 Am Wool	22¼	22¼	22¼
3 Am Wool pr	56⅝	56½	56⅝
2 Am Wtg Pa ctfs	16⅞	16⅞	16⅞
25 Am Z L & S	21	19¾	19⅝
19 Am Z L&S pr	80⅞	78	78
16 Anaconda Cop	55⅝	55	55
1 Archer Dn M p	60⅝	60⅝	60⅝
32 Armour of I A	14⅝	14¼	14½
32 Armour I B	85⅝	83⅝	83⅝
12 Armour of I pr	78	77½	77⅝
23 Arn Const Cor	46½	46½	46½
60 Artloom 7 pc pr	114	110½	114
17 Asso D Gds	42½	42	42½
1 Asso D G 2 pr	115	115	115
19 Atchison	190¼	188¼	188½
5 Atchison pr	106	104½	105
1 Atl G & W I	40½	40½	40½
2 Atl G & W I pr	48⅞	48⅞	48⅞
8 Atlantic Refin	108¼	107⅞	108¼
100 Atlas P pr ol	106	106	106
1 Atlas Tack	11	11	11
2 Austin Nichols	4⅝	4⅞	4⅞
1 Aust Crd A	71	71	71
9 Autosales Corp	9⅛	9	9
3 Autosales pr	31½	31	31½
1 Baldwin Lo pr	121	121	121
118 Balt & Ohio	117½	116¼	116⅝
6 Bang & Aroos	78½	78	78
10 Bang & Ar p ol	110⅝	110⅝	110⅝
10 Bank of Com	560	560	560
9 Barnet Leather	38	37½	37½
38 Barnsdall A	23¼	22⅝	23⅞
8 Bayuk Cigar	126⅝	124	126
40 Bayuk I pr ol	109	109	109
10 Beacon Oil	12⅝	12½	12⅝
6 Beechnut	79½	78⅝	79
2 Belding H	20	20	20
1 Belg N R pri pr	88⅝	88⅝	88⅝
13 Best & Co	65½	64	64¼
6 Beth Steel	61⅝	60¼	60⅞
4 Beth St 7pc pr	119⅝	119⅝	119⅝
9 B Bros	39	38⅝	39
11 Booth Fisheries	7	6⅝	7
10 Borden Co	170	169	170
2 Bot Cons B A	21	20¾	20¾
65 Briggs Mfg	25½	23⅝	24⅞
1 Brit Emp Stl	3¼	3¼	3¼
1 Brit Emp St 2 pr	8	8	8
20 Bkyn Edison	229½	227	229½
269 Bkyn Man T	67⅝	65¼	67⅝
14 Bkyn Un Gas	151½	149	150⅝
20 Brown Shoe	49⅝	47⅞	48
170 Bruns Balke	38½	36⅝	38
62 Bruns T & R	19⅝	19¼	19¼
5 Bucyrus Erie	27⅝	27⅝	27⅝
3 Bucyrus E cvt	36½	36⅝	36½
3 Burns Bros B	19⅞	19	19
1 Burr Ad Mch	159	159	159
3 Bush Term	61	60⅝	61
20 Bush Ter 7 deb	110½	110½	110½
7 Butte Copper	5⅞	5⅝	5⅞
18 Butterick	54	53	54
70 Byers & Co	104	99¼	103
8 By Pr Coke	69½	68⅝	69½
4 Calif Pack	74⅞	73⅝	73⅝
2 Calif Pet	26	25⅝	25⅝
2 Cal Zinc L	2¼	2¼	2¼
5 Cal & Ariz	94½	93¾	94¼
10 Cal & Hecla	20⅞	20½	20½
130 Can D G A	66⅞	64¼	65½
84 Can Pacific	216	213	213¾
62 Case Thr M	278	270	276⅝
4 Cent Alloy St	29⅞	29½	29⅝
10 Cent Al St p ol	109	109	109
1 Cerro de Pas	63½	63	63½
15 Cert	56⅝	56⅝	56⅝
1 Certo	73½	73½	73½
1 Chand Cl Mot	6	6	6
1 Chand Cl pr	15	15	15
40 Chath Phe	617½	615	617½
24 Chesa & Ohio	199	197	197½
26 Ches Corp	77½	77½	77½
7 Chic & Alton	7⅞	7⅞	7⅞
1 Chic Alton pr	7⅞	7⅞	7⅞
22 Chi Alton pr	11¾	11⅞	11⅞
2 Chi & East Il Ry	44	44	44
12 Chi Gt West	12½	12	12
15 Chic Gt W pr	26⅝	26	26⅝
128 Chi M S P	26⅛	25⅝	25⅝
76 C M & St P pr	42⅞	41⅝	41⅝
18 Ch N West	76⅝	75⅝	76
2 Chi Pneu Tool	131½	121	131½
50 Ch R I & P	113	111¼	111½
20 Chi Rel Cab	45⅝	35¼	35⅝
2 Childs Co	43½	42½	43½
36 Chile Cop	38½	38⅝	38⅝
420 Chrysler Corp	64⅝	63⅝	63⅝
8 Chrysler pr	115⅝	115½	115⅝
5 City Stores B	87½	87½	87½
40 Cluett Peaby	99⅞	97⅝	98⅝
40 Clu Peab pr ol	124⅝	122⅝	124⅝
7 Coca Cola	138⅝	138	138½
230 Col & Atl pr	81½	81	81
15 Col & Atl pr	101½	101	101½
205 Col Fuel & Iron	81⅝	78⅝	80½
70 C & So 1 pr ol	77	75½	75½
60 Colum G & E	92½	90⅝	92¼
2 C G&E pr A nw	108½	108½	108½
3 Col Carb	89	88¼	88¼
6 Com Cred	25	25	25
10 Co Cr 6½ pr ol	24½	24½	24½
10 C Cr 7pc pr ol	90	90	90
30 Comm Inv Tr	66	61¼	66
9 Com Solv	178	175½	177
90 Com Pow	72	69½	72
2 Conde Nast	50½	50½	50½
58 Cong Nairn	26½	25⅝	26
12 Cong Cigar	75½	75	75⅝
10 Consol Cigar xd	86⅝	83⅝	85
1 Cons Cig pr	103	103	103
5 Consol Distrib	1¾	1¾	1¾
970 Consol Gas	141½	137	140¾
7 Consol Gas $6 pr	102¾	102¾	102¾
1 Cons Rt Cb pr	70¼	70¼	70¼
16 Consol Tex	3½	3⅜	3½
13 Cont Bak Co	34⅝	32½	34
8 Cont Bak B	4¼	4¼	4¼
8 Cont Bak pr	93	91	93
32 Cont Can	96⅝	95⅝	95½
29 Cont Can pr ol	127	126	127
43 Cont Ins	86⅝	86½	86⅝
30 Cont Motors	10⅝	10⅛	10½
40 Cn Exch Bk ol	630	630	630
149 Corn Prod	77⅝	76	76⅝
5 Coty	145	145	145
4 Crucible Steel	87⅞	87½	87⅞
17 Cuba Cn Sug	6½	6⅛	6¼
52 Cuba Cn Sug pr	28¼	27⅝	28⅝
4 Cuba Co	24	23⅝	23⅝
24 Cuba Am Sug	22⅞	21⅝	22
16 Cudahy Pack	65⅝	64	64⅝
23 Curtiss Aero	65	62	64⅝
2 Cushman Sons	168	166½	166½
1 Cuyamel Fruit	53¼	53¼	53¼
5 Davis Chemical	38	37½	38
60 Deere & Co pr	119⅝	119½	119¼
4 Del & Hud	171	170	170
64 Del Lck & W	147¼	144⅝	145½
6 Detroit Edison	182½	181¼	192½
6 Devoe & Ray A	50	49½	50
29 Diamond Match	149⅝	148¼	148½
47 Dodge Br A	20¼	19⅞	20⅛
24 Dodge Br pr	72	70½	79⅝
7 Dome Mines	10⅞	10½	10⅞
1 Duluth S S of A	4	4	4
7 Dunhill Inter	57⅞	58⅝	58⅝
8 DuU de Nem	358	355	356
4 DuP de N db	117	116¼	116½
68 Eastman Kok	173¼	168⅝	171
100 East Kodak pr	129½	126	129½
6 Eaton Ax & S	32⅝	32½	32
4 Eisen & Br	15	16	16
110 Eisenlohr Br pr	90⅝	90⅝	90⅝
17 Elec Auto Lite	130½	129	130½
1165 Elect Boat	14⅝	13¾	14
648 El Pow & Lt	39⅝	37⅝	39¼
6 El Po Lt pr	108	107⅝	108
496 Elec Refrig	17⅞	15½	16½
12 Elect Stor Bat	71⅞	70⅝	71⅝
1 Elk Horn Cl st	7¼	7¼	7¼
1 Emporium Cap	33	33	33
10 Endicott John	80⅝	80	80⅝
88 Engin Pub Ser	41⅞	40⅝	40⅝
4 Eng Pub Ser pr	109½	109¼	109⅝
1 Equitt Off Bldg	111⅞	111⅞	111⅞
10 Equit Trust ol	423	423	423
22 Erie R R	58½	57⅝	57⅝
8 Erie 1s pr	58⅝	58⅝	58½
8 Eureka Vac Cl	73⅝	73	73⅝
3 Fairbanks Co	4	4	4
1 Fairbanks Morse	110	110	110
7 Fed Lt & Tr	52½	51⅝	52½
2 Fidel Ph Fi In	210	210	210
1 First Nat Stores	28⅝	28⅝	28⅝
85 Fisk Rubber	16¼	15	15⅝
2 Fisk Rub 1 p cvt	93½	93½	93½
10 Fleischman	70½	69⅞	70
1 Foundation Co	43¼	43⅝	43¼
4 Fox Film A	79⅞	78⅝	79
20 Franklin S p ol	113	113	113
123 Freeport Tex	83⅝	80⅝	82⅝
165 Gabriel Snub A	17⅞	17⅛	17⅝
8 Gardner Motor	12⅝	12½	12⅝
6 Gen Am Tank	65	64⅝	64⅝
52 Gen Asphalt	88⅝	84⅝	85⅞
13 Genl Asph pr	131	130	130
165 Genl Cable A	78⅝	75	77¼
18 Genl Cigar	69⅞	68⅝	69½
2 Genl Cig pr	126	126	126
135 Genl Elec	139⅞	138	138½
6 Gen Elec spl	16½	10⅝	10⅝
2 Genl G & E A	41⅝	41⅝	41⅝
1976 Gen Motors	169⅝	167⅛	168¼
1 Gen Mot 7 pc pr	126	126	126
3 Gen Out A A	56⅝	56¼	56¼
3 Gen Out Adv C	44½	44½	44½
25 Gen Ry Sig	101½	98⅝	100¼
10 Gen Ref	71	70¼	70½
38 Gillette S Raz	102⅝	102	102½
4 Gimbel Bros	38¼	37⅝	38¼
3 Gimbel Bros pr	92¼	91½	92¼
8 Glidden Co	21⅝	21⅝	21⅝
10 Glidden pri pr	96⅝	96⅝	96⅝
88 Gold Dust	98½	95½	98
95 Goodrich Co	83⅝	82⅝	84½
142 Goodyear T & R	59	55	56½
8 Goodyear T 1 pr	94¼	93¼	96
3 Gotha S H n	85¼	85¼	85¼
3 Gotham Silk	85¼	84¼	84½
6 Gould Coup A	8¼	8¼	8¼
290 Graham P M	21⅞	20½	21⅝
4 Granby Con	49⅝	42½	42½
5 Gr North Ry pr	99⅞	99½	99½
4 Gr N Ry p ctf	98⅝	98	98⅝
10 Grt Nor I O ctf	22⅝	22½	22⅝
38 Gt West Sugar	32⅝	31½	32⅝
10 Gt West Sug pr	116⅝	116⅝	116⅝
72 Greene Can Cop	127⅝	123	126¼
1 Guantanamo Sug	8	7½	7½
4 Gulf Mo & N	55	53⅝	54
4 Gulf States Steel	55	55	55
20 Hack Water ol	24⅝	24¼	24⅝
50 Hack Wat p ol	27½	27½	27½
110 Han Co 1 pr	67⅞	66¼	66¼
1 Hartm Cp B	21⅝	21⅝	21⅝
1 Havana El	10	10	10
3 Helme G W Co	113¼	113¼	113½
48 Hershey Choc	39⅝	38½	39
28 Hershey cvt pr	74½	73½	74¼
1 Hershey pri pr	102⅝	102⅝	102⅝
20 Hock Val Ry ol	2372½	370	372½
47 Hoe R & Co A	22⅝	22½	22½
42 Hollander & Son	30½	30½	30½
1 Homestake Min	73	73	73
2 Household Prod	65⅝	65⅝	65⅝
42 Houston Oil	147½	144⅞	146⅛
5 Howe Sound Oil	45⅝	45	45¼
2 Hudson & Manh	53⅝	53⅝	53⅝
262 Hud Mot Car	93½	91½	91⅝
221 Hupp Mot Car 1.40	45⅝	44¼	44⅞
12 Ill Cent 7	140	139⅞	139¼
1 Ill Cent pr 6	137½	137½	137½
37 Indep O&G	26¼	25⅝	25⅝
1 Indian Mot	47½	47½	47½
6 Indian Ref	12½	12	12½
1 Indian Ref ctfs	11⅞	11⅞	11⅞
1 Ingers Rand	91¼	91¼	91¼
6 Inland Stl	51	50	51
4 Inspir Copper	18⅝	18¼	18½
1632 Inter R Tr	41	39¼	40¼
612 Intercon Rub	16⅝	16⅛	16¼
16 Intern Agri	14¼	14	14¼
2 Int Agri pr pr	51⅝	51⅝	51⅝
4 Int Bus Mach	131¼	129⅝	129⅝
49 Int Cement	70⅝	69⅝	70¼
132 Int Comb Eng	51⅞	49½	50
356 Int Harv	243	242⅝	242⅞
4 Int Harv pr	139	139	139
175 Int Mch ptc pr	114⅝	111¾	113½
3 Int Mer Mar pr	35½	37⅝	37⅝
255 Int Nickel	93	91	91⅝
1 Int Nickel ⅞ ⅞	112	112	112
17 Int Paper	73	72⅝	72⅝
3 Int Pap 7s	106¼	106⅝	106¼
1 Int Ry of Am	38⅝	38⅝	38⅝
60 Int Salt	59	55⅝	55⅝
240 Int Tel & Tel	165	161¼	163
3 Island Crk Coal	55	55	55
3 Jewel Tea	82⅞	82⅞	82⅞
20 Jnes & L St pr	122	122	122
10 K C Sou Ry	57⅝	56½	56½
57 Kayser J & Co	72½	71¼	72¼
96 Kelly Su Tl	22	20⅝	21¼
2 Kel Sp 6 pr	74½	74½	74½
98 Kelly Hay Wh	28⅝	25½	25½
100 Kel Hay pr 7	106	106	106
100 Kel Hay pr 7	106	106	106
710 Kennec Cop	82	81⅝	81½
30 Kinney Co pr 8	89	88¼	88¼
5 Kraft Cheese	63½	62⅝	62⅝
7 Kresge Co	71	69¼	69¼
10 Kresge pr ol	114⅝	114⅝	114⅝
2 Kresge D Strs	23½	23½	23½
1 Kress & Co	97⅝	97⅝	97⅝
16 Kroger Groc	76⅝	75⅝	76⅛
10 Laclede Gas p	105	105	105
3 Lago O & Tr	31	31	31
109 Lambert Co	97½	94	97½
108 Lee R & Tire	19	17½	19
7 Lehigh Val	96	94⅝	94⅝
5 Lehn & F Prod	43½	42⅝	43½
1 Life Sav Inc	32	32	32
1 Lig & My pr	137	137	137
2 Lima Loco	63	63	63
10 Liquid Carb	73½	73	73⅝
188 Loew's	69⅝	67½	68⅝
2 Loft Inc	6½	6½	6½
3 Loose W Bisc	52⅝	52⅝	52⅝
60 Lorillard Co	42	40¼	41⅛
3 Louis Oil Ref	10	9⅞	9⅞
1 Lou Nash	152	152	152
32 Lou Gas & E A	30⅝	29	30⅝
2 Ludlum Steel	31	31	31
216 Mackay Cos	130	129	130
34 Mackay pr	82½	74½	82½
85 Mack Truck	94½	93¼	93⅞
12 Madi Sq Gar	26⅝	26¼	26¼
2 Magma Cop	48½	48⅝	48⅝
10 Mallinson & Co	25	24⅞	25
30 Mallinson pr ol	98⅞	98⅝	98⅝
66 Manh E S	59⅞	58	58¼
22 Manh Shirt	36⅝	35½	35½
1 Mara O I	14¼	14½	14½
2 Marb Oil	35⅝	35⅝	35⅝
3 Martin Parry	12½	12½	12½
28 M Alkali	129⅝	126½	129⅝
1 May Dept Strs	81	81	81
2 Maytag	31½	31⅝	31⅝
3 McCall C	59	59	59
10 McCrory St ol	84	84	84
2 McInt Por M	27½	27½	27½
3 Mend Sesh Oil	7½	7	7½
8 Miami Copper	18¼	18	18¼
5 Mid Cont Pet	26⅝	25½	26½
14 Middle States O	2⅝	2⅝	2⅝
4 Midland St P pr	223	220	220
2 Miller Rubber	23	23	23
4 Min St P&SSM	47⅝	46⅝	46⅝
100 M St P&SSM Hll	69	69	69
27 Mo K & T	39⅞	38⅝	39
3 Mo K & T pr	106¼	106⅛	106¼
34 Mo Pacific	50⅝	50	50⅝
15 Mo Pac pr	112⅝	110⅝	110⅝
71 Montana Pow	161⅝	159	159¼
216 Montg Ward	138½	136½	137¼
11 Moon Mot Car	7½	7	7
5 Mother Ld Coal	3⅝	3	3⅝
5 Motor Meter A	16	16	16
40 Motor Wheel	33	32½	32½
7 Mullins Mfg	85½	84⅞	85
2 Munsingwear	48	48	48
39 Mur Cp Am	25	23⅞	24½
45 Nash Motor	87⅛	86⅝	86⅝
210 Nat Ch & S L ol	183	177¼	182½
15 Natl Acme stp	12¼	11⅝	12
1 Nat Bel as Hess	63⅝	63⅝	63⅝
2 Natl Bisc	172¼	172	172
156 Nat Csh Reg A	54	52⅝	53½
159 Nat Dairy Prd	71⅝	71	71½
1 Nat Dept St	23⅝	23⅝	23⅝
17 Nat Dist Prd	45⅝	44¼	45
29 Nat Pk Bk ol	650	650	650
178 N P & L	26¼	25⅝	26¼
18 Nat Rad	37½	37	37
2 Nat Rad pr	96⅝	96½	96½
2 Natl Supply	95	94½	94½
170 Natl Sug ol	336	330½	331
5 Nat Tea	189½	187	187
20 Nec Con Cop	19⅝	19¼	19¼
110 N Or T&M ol	131	131	131
4 N Y Air Brk	44½	44⅝	44½
249 N Y Central	173	171¼	171⅝
7 N Y Ch & St L	135⅝	135	135
1 NYC & St L pr	109½	109½	109½
1 N Y Dock	57	57	57
50 N Y & Harl ol	189⅝	189	189⅝
34 N Y N H & H	63½	62½	62½
3 NY N H & H pr	114¼	114⅛	114⅛
24 NY Ont & W	30¼	29¼	30
10 N Y Stm p pr	102	102	102
5 Ng Fl Pw pr	28	28	28
5 Norf & West	191	190¼	190¼
102 Nth Amer Co	62½	61⅝	62⅝
2 Nth Amer pr	54	54	54
4 North Pacific	98⅝	97½	98
4 North Pac ctf	96⅝	96	96⅝
40 North Teleg ol	50¼	50¼	50¼
4 Oil Well Supply	24	24	24
8 Otis Elevator	154	153½	153½
15 Otis Steel	12½	12¼	12⅝
88 Owens Bottle	83⅝	83	83
42 Pac G & E	49¼	48⅝	48⅝
100 Pac T&T ol	150	148½	150
30 Pac T&T pf ol	121	121	121
117 Pack Motor	67⅞	65½	65⅞
1 Pan Am Pet	43	43	43
48 Pan Am Pet B	43¼	42⅝	42⅞
4 Panh Pr & R	13⅝	13⅛	13⅝
33 sr Fam Las	117¼	116	116
88 Park & Tilford	40⅝	39¼	40
42 Park U Mines	10⅝	10¼	10¼
42 Pathe Exch	2⅝	2½	2½
8 Pathe Exch A	13¼	12⅝	12⅝
53 Patino M & En	26¼	25	25
15 Peerless Motor	23⅝	23½	23¼
13 Penn Dix Cem	25½	24½	24⅝
55 Penn R R	67⅝	67⅝	67½
40 Peop G Chi	174	170	173
1 Peoria & East	22	22	22
3 Pere Marq	121½	121	121
1 Pere Marq pr pr	99⅝	99⅝	99⅝
2 Phila Co G pr pr	54⅝	54	54
42 Phil Rdg C & I r	32	30¼	31⅞
8 Phil Rdg C&I ctf	30⅞	29⅞	30⅞
1 Phillips Jones	43½	43½	43½
12 Phillips Pet	38⅞	38½	38⅝
50 Phoen Hos p ol	98¼

POETRY

Where the Wake-Robins Grow

On the wonderful hills where the Wake-robins grow
And the purple stars peep from the mould,
Where the emerald stream wanders dreaming below,
And the saffron-hued spice-buds unfold,
Where yesteryear's leaves lie adrift in the swales,
Like a meitless and brown-tinted snow—
Oh, the birds and the blossoms tell wonderful tales,
To the hill where the Wake-robins grow.

On the wonderful hills where the Wake-robins grow
There are forest-trees springing to leaf;
There are millions of grass-swords beginning to show,
Each a-gleam with a tear not of grief;
There are sights, scents and sounds that are balm to the soul
Of the town-weary one who may go
(In search of a surcease from care) for a stroll
To the hill where the Wake-robins grow.

From the beautiful hill where the Wake-robins grow
Are delectable sights to be seen;
There are mansions perched high where the hill-breezes blow,
There are wonderful valleys between.
Sometimes—who can tell whence such dreamings arise
Or whither the fancy-tides flow?—
One feels himself endlessly nearer the skies,
On the hill where the Wake-robins grow.

—By S. W. Gillian.

Sweet Peas

The frolic on the trellis,
Their prankings are absurd,
And yet—they are so pretty
Pray who would say a word?
With every breeze they gossip
That ever comes anigh;
And every garden scandal
I know they magnify.

Of all the lovely flowers
That in the garden grow,
By odds they are the gayest
That in the garden blow;
The Tuberose and the Lily
To sad occasions lean,
But never at interments
Are the Sweet Peas ever seen.

As I pass on the sidewalk
At me they nod and laugh
And think, oh, dear, how funny
That old man with a staff!
I never mind the laughter,
For I partake the glees:
They bring to mind a circus
And the girls on a trapeze.

—Boston Transcript.

HUMOR OF THE DAY

"I see you got 73 in history," remarked the golfer-parent, absently. "What's par for the course?"—Detroit News.

Bertrand—Did you get a berth on the boxing squad?

Clarence — Berth is right? They put me to sleep the first thing!—Exchange.

First Turkey—"How will you save yourself?"

Second Turkey—"I shall try to get a job as cuckoo in a clock."—Capper's Weekly.

Sportsman—There were hundreds of white ducks.

His Friend—All white ones?

Sportsman — All white—the ground was black with them.—Pages Gales, Tiverdon.

Paula—"There go two of the most disagreeable men I've met this season."

Olive—"Are they? Why?"

Paula—"Well, one stares me out and the other won't look at me at all!"—Life.

Beatrice—"Neither of them are adepts at deception, you know."

Millicent—"Goodness gracious! Why, their married life is going to be something awful my dear."—New Bedford Standard.

Mrs. A. (at resort)—Doesn't it worry you to write to your husband for more money?

Mrs. B.—Not at all. If he's having a good time he owes it to me and if he isn't having a good time he has saved it.—Facts and Fancies.

A strange minister was about to preach as a candidate for a vacancy in a Scottish church, and the beadle asked him, "Are you a 'paper' minister?"

The candidate replied that he usually read his discourse.

"Oh, that's a' richt, then! When a man has a paper we ken that he'll end where the paper ends, but when he has no paper, heaven only knows when he'll stop."—Tit-Bits, London.

KALEIDOSCOPE

Chicago had an automobile court as early as 1912.

Beavers prefer aspen, poplar and cottonwood trees for food and building material.

De luxe railroad travel in France costs 6 cents a mile and the government takes four of those cents in taxes. This complaining assertion is made by those who think France is killing travel, but the volume of business goes on increasing. Ordinary travel, in day coaches, costs more than 3 cents a mile and one-fourth of the cost is for taxes. It is Pullman service that is expensive for it costs as much as a first-class railroad ticket.

An archaelogical expedition to search for relics of ancient Babylonian and Assyrian civilization is being organized by the Toledo Museum of Art, and will set out for Bagdad this month. The expedition will be directed by Dr. LeRoy Waterman, professor of Semitics at the University of Michigan. Relics brought to this country will be divided between the university and the Toledo Museum. Dr. Waterman will attempt to locate a lost city of antiquity, which flourished in this region for a considerable period, and which is referred to many times in literature and ancient documents. The position of the lost city is known approximately.

The animals on the Canadian musk ox sanctuary, one of the loneliest lands of the earth, are to be visited by an explorer of the Canadian department of the interior, W. H. B. Hoare. He leaves Ottawa this month, taking with him a team of six Eskimo dogs imported specially from Baffin island. Proceeding as fast as possible by rail, he will then strike into the interior for the 15,000 square-mile reserve in the northwest territories, east of the Great Slave lake. This area is almost never visited by white men, and it is believed that even Eskimos and Indians rarely go there. The musk-ox, which the Canadian government is endeavoring to save from extinction, is a peculiar long-haired animal, apparently intermediate between bison and goats.

Piles Go Quick

Piles are caused by congestion of blood in the lower bowel. Only an internal remedy can remove the cause. That's why salves and cutting fail. Dr. Leonhardt's Hem-Roid, a harmless tablet, succeeds, because it relieves this congestion and strengthens the affected parts. Hem-Roid has given quick, safe and lasting relief to thousands of Pile Sufferers. It will do the same for you or money back. Lee & Osgood Co. and druggists everywhere sell Hem-Roid with this guarantee.

BURGESS BEDTIME STORIES

Peter Rabbit Visits Scrapper.

Use your tongue where'er you go
When there are things you want to know.

—Peter Rabbit.

Peter says that people who fear to ask questions never get anywhere. But, then, Peter doesn't realize that other people may be as curious as he is. Peter had never been particularly curious in regard to Scrapper the Kingbird until Winsome Bluebird told him that Scrapper was one of the feathered folk who spend the winter farther down in the Sunny South than most of the others do. Peter got to thinking it over. "I wonder," thought Peter, "if it is so very different down there. My, it must be wonderful to travel. I must get Scrapper to tell me about the people down where he spends the winter. I don't suppose they're much different from the people up here, the furred and feathered folk. I wonder if I've got any relatives down there. Scrapper ought to know. I must go call on him."

So at the very first chance Peter went over to see Scrapper the Kingbird. It happened at the time that Scrapper was sitting on a fence post and there was no one else about. "Hello, old Long-ears!" exclaimed Scrapper as Peter came hopping along up. "Hello, Long-ears. How is everything with you?"

"Fine!" replied Peter. "Just fine! Couldn't be better. How is everything with you?"

"Just the same," replied Scrapper. "I don't see but that the old Orchard looks just as it did when I was here last summer. Things don't change much up here."

"Do they change much down where you spend the winter?" inquired Peter.

"Yes," replied Scrapper, "things never look quite the same when I get back there. You see, things grow very, very fast down there."

"Do they grow any faster than they do up here?" inquired Peter, looking a little surprised.

"Yes, oh, yes," replied Scrapper. "You wouldn't believe me if I should tell you how fast things grow down there, and trees and vines of all kinds. There are a lot of things I could tell you about that country down there that you wouldn't believe."

"Yes, I would, Scrapper! Yes, I would!" cried Peter. "Just try me and see."

Scrapper shook his head. "No," said he. "I've seen things down there that you wouldn't believe if I should tell you. You would say they couldn't be and would just refuse to believe. So I'm not going to waste my breath, Peter Rabbit."

"Hello, Old Long Ears!" exclaimed Scrapper.

"Is it so very different from around here?" inquired Peter. "Don't they have Green Meadows and Laughing Brooks and Green Forests and Old Orchards and Smiling Pools?"

Scrapper hesitated a bit. "Not like these up here," he replied. "The Green Forests down there they don't call forests at all."

"What do they call them?" asked Peter.

"Jungles," replied Scrapper promptly. "And the jungle down there is just as different from the Green Forest up here as the names are."

Peter looked puzzled. "Do you mean the trees are different?" inquired Peter.

Scrapper nodded. "The trees are different, the vines are different, the small plants are different, the flowers are different and even the grass is different. And the bugs I have to eat are different."

"And I suppose you'll say next that the birds and the animals are different," said Peter.

"Certainly," replied Scrapper. "They are different. You have never seen any one like some of them. By the way, I saw your cousin down there. I saw him down in a place called Panamia."

(Copyright, 1928, by T. W. Burgess)

The next story: "Peter's Tropical Cousin."

Itching, Annoying Skin Irritations

Apply Healing Liquid Zemo

When applied as directed, Zemo effectively and quickly stops Itching, and relieves Skin Irritations such as Eczema, Pimples, Rashes, Dandruff and Chafing. Zemo penetrates, cleanses and soothes the skin. It is a clean, dependable healing liquid, convenient to use any time. 35c, 60c and $1.00.

zemo FOR SKIN IRRITATIONS

JAN. FEB. MAR. are danger months

Look out for your cough—check it at the start. At the slightest throat irritation, take PERTUSSIN *freely*.

IT CLEARS THE THROAT!

—relieves the cough and soothes the irritated tissues. Doctors have prescribed it for 20 years. *Sold at all druggists.*

PERTUSSIN Safe for Every Cough

NORWICH DOINGS 75 YEARS AGO

Nothing of real importance happened during this week 75 years ago. Several incidents above the general trend of affairs, however, gave the natives something to talk about. A train on the New London, Palmer and Willimantic railroad went off the track one and a half miles south of this city and carried a house 10 feet, to provide the most startling news of the day.

Interesting extracts from the files of The Norwich Evening Courier are in part as follows:

Tuesday, March 18, 1853—The lines between Boston and New York have agreed to fix the price of fare at $4 for passengers. The price of freight is to be four cents a foot.

The old silver and lead mine at Middletown, Conn., is to be worked vigorously.

A new dry goods and clothing establishment is to be opened in the Colt block on Union street. An establishment which proposes, in the outset, to give profitable employment to one thousand females cannot be an object of indifference to the citizens of Norwich, or of its vicinity; and we are all too well acquainted with the gentleman who has embarked in this enterprise not to feel warranted in speaking of him as one whose gentlemanly character and personal integrity give the highest pledge of fair and honorable dealings in the business upon which he is about to enter.

At last, nearly four months after the election, we have the full official vote of that slowest of states, Virginia. It foots up for Pierce and King 73,872, for Scott and Graham 57,526—Pierce and King majority 16,346.

Thursday, March 17, 1853—As the first train on the New London, Willimantic and Palmer railroad was coming up from New London this morning, the axle of one of the trucks broke, throwing a portion of the train off the tracks and doing considerable damage. The accident occurred about a mile and a half below this city, just as the train was approaching, at ordinary speed, a small house, which stands within ten feet of the track of the road. The locomotive, leaving its accustomed road, made a rush for the house, and in less than a twinkling carried away the entire front portion of the dwelling to the depth of about ten feet. The mistress of the mansion was at the moment standing at the window, eyeing the big black monster as he came thundering along, never dreaming, however, that he had any notion of making a pass at, instead of by, her premises! All passengers escaped uninjured and, on the whole, it may be considered a very fortunate escape.

We invite the attention of readers—especially of housekeepers—to the advertisement in another column of an article of household furniture which is rapidly coming into use, and which is claimed to possess many and durable advantages over the old fashioned style and material of such kind of furniture—we mean iron bedsteads.

A Baltimore mechanic has applied for space in the Crystal Palace to erect a steam engine which, he says, will carry a steamship across the Atlantic in 36 hours.

We see it stated that General Scott is about to make New York city the headquarters of the army of the United States.

There was but one territory created at the last session of congress, to wit, the territory of Washington, in Oregon, north of the Columbia. "Nebraska" and all other territorial projects failed.

Jeremiah Hickey, a machinist, of Roxbury, Mass., was run over and killed by the Newton train on Monday evening near the Milldam crossing.

Saturday, March 19, 1853—The boat due here this morning from New York did not arrive until between 2 and 3 p. m. The delay, it is understood, was caused by the severe blow on the sound.

Caution to Compositors: H. H. Braden, a printer, of Zanesville, Odio, died on the 22d ult. from a fever contracted by a habit of putting type in his mouth while "spacing out" lines.

The steamer Ohio, from Aspinwall, crossed the bar in New York harbor at 6 o'clock last evening but will remain below tonight on account of the fog. She has the California mails and a large amount of gold on board.

The toll bridge at Colvers and the Rensselaer and Saratoga bridge at Waterford, both in New York state, have been destroyed by fire recently. They were both, undoubtedly, the work of an incendiary.

Purchase of standard school supplies through a central county agency is directed by law recently enacted in California. The law makes centralized purchasing through the county superintendent obligatory for all elementary school districts not within incorporated cities, and premissive for other elementary and high-school districts.

If Mothers Only Knew

Thousands of Children Suffer from Worms, and Their Mothers Do Not Know What the Trouble Is.

Signs of Worms are: Constipation, deranged stomach, swollen upper lip, offensive breath, hard and full stomach with pains, pale face, eyes heavy, short dry cough, grinding of the teeth, little red pointe on the tongue, scaring during sleep with troublesome dreams, slow fever.

Mrs. H. N. Roberts, 582 Asylum St., Flint, Mich., wrote: "My little girl is relieved of her worms." And in a later letter wrote: "Baby is fine and it was your Dr. True's Elixir that helped her."

Dr. True's Elixir

The True Family Laxative and Worm Expeller

A pure Herb Laxative and not a harsh stimulator; quick, natural relief from constipation.

Family size $1.20; other sizes 60c & 35c.

For 35 Years He Had Gas—Gone Now

"I suffered with indigestion and gas for 35 years. Since the first dose of Adlerika, I have not been troubled a bit."—D. Carlisle.

Just ONE spoonful Adlerika relieves gas and that bloated feeling so that you can eat and sleep well. Acts on BOTH upper and lower bowel and removes old waste matter you never thought was there. No matter what you have tried for your stomach and bowels, Adlerika will surprise you. Engler's Broadway Pharmacy.

Sail ho!

Now—new comfortable fleetness, for one or one hundred miles, that other cars will still envy—*in 1929.*

It's the REO 1929 FLYING CLOUD

W. R. FRISBIE

Norwich --- Tel. 2008 --- 190 North Main Street
New London --- Tel 2344 --- Corner Jefferson Ave.-McDonald St.

WARNING!

Due to the MANY number of orders we received the past week and especially to w[illegible] last Saturday's business, we are very much afraid that unless our customers order their Easter Suit or Top Coat during this week that we will not be able to fill any more orders for Easter delivery. MARSHALL'S—120 Main Street, Norwich, Conn. (Over Kies' Shoe Store) P. S.—Local representatives for four of the largest and most reliable wholesale tailoring concerns in America. Selling from the makers direct to the wearer. All Wool, Made-to-Measure Suits, Overcoats and Top Coats for Men and Young Men who like to dress well and save money.

NOTE OUR PRICES TO YOU AND THE AMOUNT YOU CAN SAVE

$35.00 Values to $21.75 you for	$50.00 Values to $31.50 you for .....
$37.50 Values to $23.50 you for	$55.00 Values to $34.50 you for .....
$40.00 Values to $25.75 you for	$60.00 Values to $38.50 you for .....
$45.00 Values to $28.50 you for	$65.00 Values to $43.50 you for .....

BOYS' 4-PIECE SUITS—Coat, Vest, 2 Pants—Special, ready to wear, $8.95

Men's Suits and Top Coats French Dry Cleaned for Only $1.00.

Marshall's 120 Main Street, Norwich (Over Kies' Shoe Store)

P. S.—WE GUARANTEE ENTIRE SATISFACTION

Look over our *Repair Work*

TREATING sick tires and tubes and nursing them to health, takes more knowledge and care than merely to guess a lot about it.

That's why your injured tires should come *here*. We're specialists on tire and tube repairs. Our work is not only *intelligently* done, but *conscientiously* done.

Tires by Lee of Conshohocken carried in stock. Lee Shoulderbilts and Leelands are two of the finest lines of tires made today.

We have both of them.

We have the new Tydol Ethyl Gas at our North Main Street Station.

LEE of Conshohocken Tires

COST NO MORE TO BUY —MUCH LESS TO RUN

Silvy's Tire Shop

80 Franklin St. Phone 2139 — 359 N. Main St., at 2nd St. Phone 3124

Muffins Men Like

....*always* successful when made with Rumford Baking Powder. Muffins and biscuits of light even texture, good flavor, and with *real food value* are assured when leavened with Rumford. It never spoils a baking.

RUMFORD
The Wholesome
BAKING POWDER

Compare Values

A&P ESTABLISHED 1859 "WHERE ECONOMY RULES"

Women everywhere have learned to judge food values not alone by price but also by quality. Compare the size of the package, the quality of its contents and the reliability of the guarantee behind it. Women who do this always buy at the A & P — and get the best of quality at the lowest price.

The finest freshly made creamery butter! **Butter** LB **53c**

Finest selected Maine stock! **Potatoes** **15** LBS **47c**

The best shortening! **Pure Lard** **2** LBS **25c**

Bacon Sliced, rindless, sugar cured breakfast bacon. LB **29c**

Eggs Fresh, selected and guaranteed. Sunnybrooks DOZ 39c DOZ **33c**

Takes the hard work out of washing! **Rinso** JUST RINSE LARGE PKG **19c**

Rice and raisins make a fine dessert! **Rice** FANCY BLUE ROSE **2** LBS **11c**

Choice fruit from the finest vineyards! **Raisins** SEEDED 3 PKGS 29c SEEDLESS **3** PKGS **25c**

Strawberry, Raspberry, or Pineapple! **Jams** SULTANA APPLE PECTIN BASE **2** 15½ OZ JARS **35c**

FINE COFFEES

A & P COFFEES COME DIRECT FROM THE PLANTATIONS TO YOU—ALWAYS FRESH

Red Circle Blend of the world's finest coffees. LB **35c**

Bokar COFFEE SUPREME America's foremost package coffee LB PKG **39c**

Eight O'Clock Highest quality pure Santos. LB **29c**

BENSDORP'S COCOA			can 33c
ELMWOOD CHICKEN	6½ oz jar 59c		4 oz jar 35c
MELLEX TOOTH PASTE			tube 19c
RICE	pkg 10c	SOAPINE	lge pkg 19c

Serve with soups, salads, and cheese! **Uneeda Biscuit** **6** PKGS **25c**

SPAGHETTI	Encore	4 cans 29c
APPLES		3 lbs 25c
ROMANTIC PUFFS	N.B.C.	lb 25c

Your favorite soup! **Campbell's** TOMATO SOUP **4** CANS **29c**

CHEESE		33c per lb.
PASTRY FLOUR	A & P	5 lb bag 23c
FAMILY FLOUR	A & P	5 lb bag 25c

MEN LIKE **Grandmother's Bread**

The one bread that always has just the right flavor and texture that pleases man's taste—serve it tonight

LARGE 20 OUNCE LOAF **8¢**

THE GREAT ATLANTIC & PACIFIC TEA CO.

A Bulletin For Sale Advertisement Will Sell It

BORN

WILCOX—In Norwich, March 19, 1928, a son, Quentin Carleton, to Mr. and Mrs. Frederic S. Wilcox (Edith M. Benjamin) of 187 Hamilton avenue.

DIED

MURPHY—In Westerly, R. I., March 18, 1928, Johanna Roche, widow of Cornelius Murphy.

WHITE—In Norwich, March 15, 1928, Raymond Daniel, son of Mr. and Mrs. William L. White, of 56 Greene avenue, aged six weeks.

FUNERAL NOTICES

BARNES—In this city, March 19, 1928, Rosanna Farrell, widow of Thomas Barnes.
Funeral from the home of Mrs. Mary Harrington, 50 McKinley avenue, Wednesday morning, March 21, at 7:30. Requiem mass in St. Patrick's church at 8 o'clock. Burial in the family lot in St. Mary's cemetery.

MANN—At her home at Allyn's Point, March 19, 1928, Mrs. Ellen V. Mann, beloved sister of the late Mrs. Adelaide Brown.
Funeral services at Church & Allen's, 15 Main street, Norwich, Wednesday morning, March 21, at 11 o'clock.

WRIGHT—In Norwich, March 19, 1928, Henry C. Wright, aged 88.
Funeral services at Buckingham Memorial Wednesday afternoon, March 21, at 3 o'clock. Interment in Yantic cemetery.

SPAULDING—Entered into rest in Norwich, March 17, 1928, Lavina P. widow of George H. Spaulding, aged 90.
Funeral services at her late home, No. 23 Ripley place, Tuesday, March 20, at 2 p. m. Burial in Maplewood cemetery.

CLARK—In Norwich, March 18, 1928, Edward L. Clark.
Funeral services at Church & Allen's, 15 Main street, Wednesday, March 21, at 2 p. m. Burial in Maplewood cemetery.

O'GRADY—In this city, March 19, 1928, Martin O'Grady, of 176 Broad street.
Funeral from the Shea & Burke funeral parlors Wednesday morning at 6:45. Solemn requiem funeral mass at St. Patrick's church at 7 o'clock. Burial in the family lot in St. Joseph's cemetery, Keene, N. H., on the arrival of cortege.

WILDE—In Mansfield, March 18, 1928, Miss Jennie Wilde, aged 72.
Funeral service at Gilbert's undertaking rooms in Jewett City Wednesday afternoon at 2 o'clock. Burial in the Jewett City cemetery.

HILL—Entered into rest in Preston City, March 18, 1928, Susan B., widow of Leander B. Hill.
Funeral service at the chapel rooms of The Henry Allen & Son Co., No. 88 Main street, Tuesday afternoon, March 20, at 1 o'clock. Interment at Poquetanuck cemetery.

NICHOLSON—In Norwich, March 17, 1928, Hannah Anderson Nicholson, widow of John Nicholson, aged 91.
Prayer service at her late home, No. 36 Reynolds street, Tuesday afternoon, March 20, at 2 o'clock. Service at the Swedish church on Hickory street at 2:30 o'clock. Interment in Maplewood cemetery.

CUTLER—In Central Village, Conn., March 17, 1928, Edward J. Cutler, aged 81.
Funeral services will be held at his late home in Central Village, Tuesday, March 20, at 2:30 p. m.

FUNERAL DIRECTORS

Church & Allen
15 MAIN STREET
FUNERAL DIRECTORS AND EMBALMERS
Lady Assistant
HENRY E. CHURCH
WM. SMITH ALLEN
Telephone 428-3

CUMMINGS & RING
Funeral Directors and Embalmers
322 Main Street
Phone 238-2 Lady Assistant

Shea & Burke
Funeral Directors
41 Main Street

The Henry Allen & Son Co.
85 MAIN STREET
Funeral Directors and Embalmers
Lady Assistant Telephone 110
DAVID H. WILSON

GAGER
FUNERAL DIRECTOR AND EMBALMER
PROMPT SERVICE DAY OR NIGHT

Hourigan Bros.
Funeral Directors and Embalmers
Funeral Home, 35 Church Street
Office, 62 Main St. Branch, Jewett City

DANIELSON

LOUIS E. KENNEDY
Undertaker and Embalmer
DANIELSON
Special Attention to Every Detail.

WILLIMANTIC

Avery & Van Zandt
Succeeding JAY M. SHEPARD
Established 1870
Funeral Directors, Embalmers
Sixty and Sixty-Two North Street
Willimantic, Conn.

Killourey Bros.
FUNERAL DIRECTORS AND EMBALMERS
86 Union Street, Willimantic, Conn.
Phone 290 Lady Assistant

JEWETT CITY

FUNERAL DIRECTOR
Earle E. Gilbert
JEWETT CITY
Phone 158-2

PLAINFIELD

F. W. Tillinghast & Sons
UNDERTAKERS AND EMBALMERS
CENTRAL VILLAGE, CONN.
Tel. Moosup 282-2

LOST AND FOUND

LOST—Pair of glasses in brown leather case, Saturday p. m. Finder leave at Bulletin Office.

LOST—Will party who found patent leather pocketbook between Liggett's drug store and Preston bridge, Saturday afternoon, return it to address in pocketbook and receive reward. Articles in pocketbook are valuable to owner. mar19 2t

A Bulletin Want Advertisement Will Get It

FOR SALE

FOR SALE—Hay in barn. Chas. A. Gray. Telephone 1855-3. mar 20 tuthst

FARM FOR SALE—To settle estate of Sarah Malley; two dwelling houses in fair condition, one barn, one shed, one hen house, five acres of land in Pomfret Landing, Conn., near Goodyear. Reasonable offer will be accepted. Mrs. James J. Fitzgerald, Hampton, Conn.

FOR SALE—Delicatessen and lunch in Danielson, Conn. Fully equipped and doing good business, no competition; will sell very reasonable; terms if desired. It will pay anyone wanting a nice little business to investigate. Very low rental. Call or write. 14 Furnace St., Danielson, Conn.

FOR SALE—Lot 50x100 in Thamesville section at sacrifice price, good location. Inquire N. Tymcheck, Tel. 2806-13. jan3 tf

FOR SALE—Lakeview Farm White Leghorn Baby Chicks. Large, healthy, white morrhea free, tested. W. W. Service, R. F. D. 4, Norwich, Conn. Tel. 1638-3 Feb17

FOR SALE—New 6-room semi-bungalow with garage; 19 Dunham St.

FOR SALE—Baby carriage. Inquire 252 Boswell Ave.

FOR SALE—Bed davenport, $36.50; 3-piece overstuffed parlor suite $60; 8x10 heavy Axminster rug $21; fine new full size mattress $8.85; good coal range $15; repair parts for all stoves. Norwich Used Furniture and Antique Exchange, 29-31 Shetucket St.

FOR SALE—No. 2 Julian terrace; house with seven rooms and bath; inclosed porch, two-car garage; ample grounds. Phone 481. mar12 tf

FOR SALE—10-room house with all improvements; extra lot; fruit trees, good location; low price, must be sold quick. Write Box 260, Bulletin. mar15 thsat

A MAN WUZ SAYIN Raymond Hill is like a lazy dog. Its a slow pup. Fine Manilla cigars, 10 in a pack, 25c; Noble Dexter Pippin cigars, 5 pack, 30c; Gillette blades, 39c; lighters ov awl kinds. Fagan's Smoke Shop. mar12

FOR SALE—A seven-room cottage and two acres of land; also a 30-acre farm, one of 60 acres, one of 125 acres and one of 165 acres. Priced right. Burton, No. 744 No. Main St. mar8

SILENT GLOW OIL Burners are now guaranteed for five years. E. Rousseau, exclusive agent, 49 Mathewson St., Jewett City. Phone 66. Norwich, Taftville, Occum, Baltic, Plainfield. mar7 tf

FOR SALE—Two-tenement house in Greeneville section for $2,600. Francis D. Donohue, Young's Block. feb22

FOR SALE—At "Pequoiseps," Mystic, six tons of first class hay cut in July. Telephone (evenings) 385, Mystic. feb22

FOR SALE—Two roll top desks and one flat top. Inquire A. Bruckner, Tel. 559. 108 Franklin St. jan24 tf

FARM FOR SALE—
Pursuant to an order of the Probate Court for the District of Sterling, I will sell at private sale the farm of the late Lillian K. St. John, situated in Town of Sterling, Conn., comprising about 70 acres, with house, barn and outbuildings.
B. W. DANIELSON,
Administrator
Moosup, Conn.

Eighty Acres, bordering on Mt. Hope river, 25 acres level tillage, apple orchard, two-story colonial house, 9 rooms, open fireplaces, large stock barn, wagon and tool shed, running spring water at house and barn—all buildings in good condition. Price $4,000—$700 cash.
TRYON'S AGENCY
Willimantic, Conn.

FOR SALE
1. Farm of 24 acres, good house, large barn, 6 head cattle, all stock and equipment included. Located in Yantic. A bargain.
2. 9-room house, steam heat, electric lights and one acre of land. Price $4,500. In Yantic.
3. 6-room house and 8 acres of land. Large barn on Canterbury Turnpike road in Norwich Town. Price, $4,500.

NORWICH LAND TITLE AND INSURANCE CO.
Tel. 2279

FOR SALE
No. 11 WARREN STREET
Attractive Cottage of 8 rooms, formerly occupied by the late Frederick Tyler. Price $8,500.
JAMES L. CASE.
Telephone 876.

FOR SALE
A very choice new five-room bungalow, desirably located five minutes walk from Franklin square. A big bargain.
JOHN A. MORAN
Real Estate Broker

CLOTH SIGNS FOR SALE
We are now printing "No Fishing and Trespassing" signs on cloth.
THE BULLETIN CO.

WANTED — Female

WANTED—A stenographer and clerk for an insurance office. Permanent position. State age and salary expected. Address P. O. Box 256, Norwich, Conn. mar20 2t

WANTED—Position as companion to elderly woman or housekeeper for small family, by young woman; good references. Write Box K. S., Bulletin. mar20 3t

WANTED — Housekeeper; complete charge of bachelor's apartment. Call 2290. mar20 tf

WANTED—A woman to do housework and take care of child when mother is away. One who desires a good home in preference to high wages. Call 1779-5. mar19 tf

WANTED—Saleswoman for women's and misses' apparel. Only experienced need apply. Worth Shop, Inc., 122 Main St., Norwich. mar14 tf

AUCTIONS

TO BE SOLD AT AUCTION
At No. 23 Cliff Street
Tuesday, March 20, at 10 A. M.
1923 Hudson Touring

A Bulletin To Let Advertisement Will Rent It

TO RENT

TO RENT—Five rooms and bath, 89 Greene Ave. mar20 6t

TO RENT—A neatly furnished bedroom, hot and cold water, for gentleman, 210 Broadway. Phone 2529-J.

TO RENT—House, on Freeman Ave. Phone 621-5. mar20 6t

TO RENT—Large furnished front room, set bowl, steam heat. 124 McKinley Ave. Phone 307-4. mar20 tf

TO RENT—Two furnished rooms with board. 32 Church St. Phone 1154-2.

FOR RENT—Small store; garage connection. Very reasonable rent. Inquire Pasnik Co. Tel. 2149. mar20 tf

FOR RENT—Three rooms and bath room; furnished or unfurnished. Very reasonable rent. Inquire Pasnik Co. Tel. 2149 or 298. mar20 tf tuthst

FOR RENT—Apartment in my house at 17 Huntington place. Will L. Stearns. Tel. 379-3 or 1985. mar20 tf

TO RENT—Seven-room tenement; all improvements. 54 Division St. mar19 2t

TO RENT—Two furnished apartments, one on first floor, one on second; also four or five rooms unfurnished; all very pleasant apartments. Mrs. Congdon, 82 McKinley Ave. mar16 tf

FOR RENT—Good up-to-date store, 121 Franklin St.; also store, 74 North Main St. See A. V. Covello, 198 Cliff St. mar16 tf

TO RENT—Three-room furnished apartment. Call at 327 Main St. mar16 tf

TO RENT — Two light housekeeping rooms, 43 Union St. Call evenings. mar14 tf

TO RENT—Modern apartment, heat and hot water furnished; fine location. 50 Broad St. Inquire Hanover-Curland Co. mar13 tf

TO RENT—Two rooms furnished for light housekeeping. 27 Division St. mar13

TO RENT—Apartment with or without garage at 118 River Ave. Apply to H. A. Wulf, 161 Main St. mar12 tf

TO RENT—6-room apartment, all modern improvements; 2-car garage. Call 1283-5. mar10

TO RENT—Fine seven-room apartment, 77 Church St.; also one of six rooms, heated, 326 Main St. Tel. 899-3 mar 7

FOR RENT—Twelve-room house on Durkee Lane. Suitable for rooming house or can be converted to business purposes. Apply at Bulletin Office. dec26 tf

TO RENT—Basement at 66 Broadway. Suitable for most any kind of business. Inquire at Bulletin Office. dec26 tf

FOR RENT—Three rooms, steam heat, bath, garage; also six-room apartment. Phone 259. dec6 tf

FOR RENT—Apartment, 268 Washington St. Tel. 626 ring 3. feb25 tf

TO RENT—Five rooms and bath, all modern improvements. Apply 63 Sturgis street. Telephone 2351. jan17 tf

FOR RENT—Apartment in Church at. All modern improvements. Apply The Plaut-Cadden Co. Phone 800. dec31 tf

FOR RENT
Spacious Quarters Suitable for Lodge or Club
The third floor quarters at 142 Main St. formerly occupied by the Veterans of Foreign Wars. Apply at
The Plaut-Cadden Co.

FOR RENT
Three beautiful apartments. Finest residential location. Inquire Princess Shop or phone 2333.

FOR RENT
The Fine Store
— at —
56-58 Franklin St.
Inquire at Bulletin Office.

FOR SALE—Music I Instruments

FOR SALE—An upright modern Victrola, cost new $125. A real bargain at $39. Hanover-Curland Co., 24 Franklin St. mar13 tf

FOR SALE—A beautiful Richardson piano, upright mahogany case; $129.00 terms, $10 deposit, $1.50 weekly. Hanover-Curland Co., 24 Franklin St. mar13 tf

FOR SALE—88-note player piano in fine shape. Sold new for $600; will sell for $295. Another fine 88-note guaranteed player, which sold new for $700, can be bought for $395. Easy terms. The Plaut-Cadden Co., Main St., Norwich. mar9 tf

FOR SALE—Upright floor model talking machine in good condition, $39. Console electric Victrola in perfect condition for $100. Convenient terms. The Plaut-Cadden Co., Main St., Norwich. mar9 tf

FOR SALE—Four fine upright pianos just taken in exchange from good homes. All in excellent condition in every way. At these special prices—$89, $100, $115 and $125—they are rare buying chances. Easiest terms arranged. The Plaut-Cadden Co., Main St., Norwich. mar9 tf

WANTED — Male

WANTED—By young man, position as helper or driver on any kind of a truck, or would like a teamster's job. Raymond P. Maine, R. D. 1. Phone 1852-22. mar17 3t

WANTED
YOUNG MAN TO REPRESENT
large retail organization in southeastern Connecticut. Prefer a man who has had experience both in credit and selling work. Must have a car. Salary, car allowance, commission. Write giving age, experience, etc., Bulletin, Box G. A.

WANTED
EXPERIENCED DRESSER TENDER FOR NIGHT WORK.
Joseph Hall & Son, Inc.
Trading Cove Mill

FOR SALE—CATTLE

FOR SALE—Nine young cows, heavy milkers; some fresh and some soon to freshen. One Guernsey bull, 15 months old. All stock raised on my farm. Am out of hay and going out of milk business. Entire stock must be sold at once. Prospect Hill Farm. One 1-2 miles from Colchester, on state road. Tel. Colchester 12-2. Charles Dashevsky. mar20 3t

FOR SALE—A young Holstein, new milched. Call 1142. mar19 3t

FOR SALE—New milch cow. 27 Tanner St. mar17 3t

A Bulletin For Sale Advertisement Will Sell It

FOR SALE—Automobiles

FOR SALE—Dodge sedan, 1924 model. A. A. R. Karkutt, Tel. 1153-4. mar20 5t

USED CARS
You can obtain thousands of unused miles of transportation from one of these at an actual saving of several hundred dollars.

LATE MODEL RENEWED CADILLACS
63—1924 Cadillac 7-Pass. Touring
1924 Cadillac Coupe (2-pass.)
1923 Cadillac Sedan (7 pass.)
1921 Cadillac Sedan (7-pass.)

OTHER MAKES
1926 Packard Sedan (7-pass.)
1923 Packard Coupe (4-pass.)
1923 Pierce-Arrow Touring (7-pass.)
Cunningham Town Sedan
1924 Paige Sedan (4 new tires)
1923 Velie Sedan
1923 Maxwell Coupe (4-pass.)
1925 Ford Coupe
1925 Ford Touring
1924 Dodge Touring

A. C. SWAN CO.
A. C. Heber, Used Car Man.

At Studebaker's
1925 Studebaker Special Phaeton
1924 Oldsmobile Sedan
1924 Studebaker Special Sedan
1923 Studebaker Special Coupe
1925 Oakland Coach
1927 Pontiac Sedan
USED CARS SOLD UNDER STUDEBAKER USED CAR PLEDGE
T. N. M. LATHROP, Inc.
64-66 North Main St., Norwich, Conn.

New Ford Truck
On display at our showroom. Arrange for demonstration.
O. C. WOLFE.
The Only Authorized Ford Dealer in Norwich
394 North Main Street.
PHONE 3200.

POULTRY AND PET STOCK

FELLOWS BROTHERS S. C. R. I. Red day old chicks for sale and vicinity. We specialize on producing a strain of birds that are accredited free of pullorum disease. No case of pullorum found in our flocks for the past seven years. Have been testing. Catalogue on request. Fellows Brothers, Norwich Town, Conn. jan17 tf

WANTED—All kinds of poultry, will call anywhere, highest prices paid. Joseph Horn, Tel. 1501, Willimantic. jan31 tf

BIRCHWOOD LEGHORN CHICKS Brooders; state tested hens, 2-4 years old, hatching eggs, 24 to 26 ounces to dozen, fertility 92 per cent, hatching per cent on all eggs. March chicks, 18c; April chicks, 18c; May chicks, 16c; June chicks, 12c. Birchwood Farm Co., Inc., Thos. W. Moore, Mgr., Central Village, Conn. Tel. Moosup 82-4. mar16 3t

CHICKS from heavy laying free range flock. R. I. Reds and White Leghorns, state tested. Custom hatching. Ryal Jansen, Mansfield Center, Conn.

DALE'S CHICKS—Well bred from well breeders. Reds, Barred Rocks, White Wyandottes, Leghorns. Weekly hatches. Free circular. Also chicks one to four weeks old. Hall Bros. Phone 645-5, Wallingford, Conn. mar6

ATHLO-FARMS—S. C. R. I. Red Chicks combining color, weight, health and rapid development to productivity of large eggs. What more can you ask. Gives them a trial. Write to us for our circular and prices and do it now, quantity limited. Athlo-Farms, Pomfret Center, Conn. feb4 tf

FOR SALE—R. I. Red baby chicks and hatching eggs from state tested accredited stock. H. J. Larkham. Phone 453-12. jan31 6tf

BABY CHICKS
BEST LOCAL STOCK
BUCKEYE BROODERS
POULTRY AND PET SUPPLIES
Hatchery, East Hartford.
CLARK'S PET SHOP
50 SHETUCKET ST. NORWICH

WANTED—Miscellaneous

WANTED—Old U. S. coins to buy, sell or exchange. P. O. Box 364, Norwich. mar20 2t

LOUIS D. WARD—Antiques and second hand furniture. 4-6 Main St., Breed hal. bldg. Tel. 1833. Norwich. turhs

NOTICE—We buy old fashioned furniture. R. H. Ward, 6 Main St., Breed Bldg. Phone 1833. dec22 tf

FOR THE BENEFIT of all native-born white Protestant Gentiles who are seeking information how to join the Knights of the Ku Klux Klan, write to Box 214, Sterling, Conn. mar19 5t

WANTED—Second hand antique furniture. Best prices paid. A. Bruckner, 101 Franklin St. Phone 559. jan23 tf

CALL 617-2 for upholstering, crating, carpet and linoleum laying. jan23 tf

WANTED—On presenting this ad we will tap and heel men's ladies' or boys' shoes with Reliance compression double-wear taps and rubber heels at $1.35. Goldblatt's Shoe Store, 147 Franklin St., Norwich, Conn. jan23 tf

MIRRORS resilvered and glass for every purpose. Norwich Glass Co., 5 Hath St. Tel. 2463. jan23 tf

WANTED—Highest cash prices paid for second hand furniture, household goods, antiques, store fixtures and tools. Try me before selling. N. Weissinger, 28 Market St. Phone 2182. jan23 tf

WANTED—Your sewing machine repairing. Perfect workmanship. Price reasonable. Phone 828-4. H. S. Stephenson, 425 Hayward avenue, Norwich, Conn. Phone 2383-3. jan23 tf

WANTED
Plumbing and Heating
A. SCHNEIDER
478 No. Main St. Tel. 732

WANTED
TO BUY A GOING MILK BUSINESS in Norwich, of any size. Please give full particulars in first letter as to amount handled, pasteurized or raw. Price you pay producers, price you sell for and terms. Write Box 45, Bulletin.

A Bulletin Want Advertisement Will Get It

LEGAL NOTICES

To Whom It May Concern

Notice is hereby given that in pursuance of the provision of Chapter 198 of the Public Acts of 1927, of the State of Connecticut, I shall sell at public auction for cash at 41 Yerrington Ave., in the Town of Norwich on the 27th day of March, 1928, at 2 o'clock p. m., one 1922 Dodge sedan, registered for the year of 1927 in the name of Alice M. Rogers, 12 Green St., New London, Conn., registration No. N-7214, engine No. 606497, car No. 55416; for the purpose of satisfying a certain lien held by me on said car to the sum of $37.50.
(Signed) STERLING R. ABELL
41 Yerrington Ave., Norwich, Conn.

NOTICE

All persons liable to pay taxes in the Town of Franklin are hereby notified that I have a warrant to levy and collect a tax of twenty (20) mills on the dollar laid on the last perfected list. Said tax is due and payable April 1, 1928.

For the purpose of collecting said tax, I will be at the Town Hall in Franklin on Monday, April 2, 1928, from 10 a. m. to 12 noon; at Burdick's store, Franklin, on Thursday, April 5, 1928, from 10 a. m. to 12 noon, and also at my house on Monday, April 9, 1928, from 10 a. m. to 12 noon.

Legal fees and interest will be added after 30 days to those who neglect this notice. The attention of property taxpayers is called to Chapter 500, Public Acts of 1927.

FRANK I. DATE.
Collector of Taxes.
Dated at Franklin, March 9, 1928.

VOLUNTOWN TAXPAYERS' NOTICE

Notice is hereby given to all persons liable to pay taxes in the Town of Voluntown that I have a warrant to levy and collect a tax of 45 mills on the list of 1927 due and payable April 1, 1928, and for purpose of collecting the same I will be at L. Marion's store Saturday, April 7, 1928, from 2 o'clock until 7, and April 14 from 2 until 5 o'clock.

Interest at the rate of 9 per cent will be added if not paid during the month of April.

CLARENCE H. KAHN,
Collector.

AT A COURT OF PROBATE HELD at Norwich, within and for the District of Norwich, on the 19th day of March, A. D. 1928.
Present, NELSON J. AYLING, Judge.
Estate of John Havey, late of Griswold, in said District, deceased.
The Administratrix exhibited her administration account with said estate to the Court for allowance; it is therefore
Ordered, That the 26th day of March, A. D. 1928, at 2 o'clock in the afternoon, at the Probate Court room in the City of Norwich, in said District, be, and the same is, appointed for hearing the same, and the said Administratrix is directed to give notice thereof by publishing this order once in a newspaper having a circulation in said District, at least three days prior to the date of said hearing, and make return to the Court.
NELSON J. AYLING, Judge.
The above and foregoing is a true copy of record.
Attest, HELEN M. DRESCHER, Clerk.

AT A COURT OF PROBATE HELD at Norwich, within and for the District of Norwich, on the 13th day of March, A. D. 1928.
Present, NELSON J. AYLING, Judge.
Estate of Walter I. Johnson, late of Griswold, in said District, deceased.
Ordered That the Administratrix cite the creditors of said deceased to bring in their claims against said estate within months from this date, by posting a notice to that effect, together with a copy of this order on the sign-post nearest to the place where said deceased lastdwelt, and in the same town, and by publishing the same once in a newspaper having a circulation in said district, and make return to this Court.
NELSON J. AYLING, Judge.
The above and foregoing is a true copy of record.
Attest, HELEN M. DRESCHER, Clerk.

NOTICE
All creditors of said deceased are hereby notified to present their claims against said estate to the undersigned at Star Route, Jewett City, Conn., within the time limited in the above and foregoing order.
JENNIE B. JOHNSON,
Administratrix.

AT A COURT OF PROBATE HELD at Norwich, within and for the District of Norwich, on the 19th day of March, A. D. 1928.
Present, NELSON J. AYLING, Judge.
Estate of Florence L. Parkhurst, et al., of Norwich, in said District, minors.
The Guardian appeared in Court and filed a written application alleging that said estate is now in settlement in said Court, and praying for an order to sell certain real estate belonging to said estate, fully described in said application.
Whereupon, it is Ordered, That said application be heard and determined at the Probate Court Room in the City of Norwich, in said District, on the 23rd day of March, A. D. 1928, at 2 o'clock in the afternoon, and that notice of the pendency of said application, and of said hearing thereon, be given by the publication of this order once in some newspaper having a circulation in said District at least three days prior to the date of said hearing, and that return be made to the Court.
NELSON J. AYLING, Judge.
The above and foregoing is a true copy of record.
Attest, HELEN M. DRESCHER, Clerk.

COAL AND WOOD

FOR SALE—50 cords of good hard wood on State road. Can be delivered or drawn by buyer. Apply at 229 Laurel Hill Ave. or call Tel. 2138. mar20 2t

FOR SALE—Seasoned hard wood, $9 and $5 per load delivered. O. H. Main. Phone 489. no12

FOR SALE—Coal, seasoned wood and kindling, delivered anywhere. R. Shapiro, Willow St. Phone 504 or 1283-4.

FOR SALE—Slabwood in stove lengths $8 a cord, half cord $4.60. Hardwood in stove lengths $10 a cord or $5.50 a half cord. Delivered anywhere in city or Taftville and Baltic. Phone 1093-2. Charles S. Brown, Yantic. Prompt delivery. dec26 tf

FOX'S WOOD YARD—Hard wood, $5 per load, match boxes given away free; 7 baskets for $1.00. Phone 779. feb20

FOR SALE—Hard wood and slabs. Will deliver $3, $4 and $5 loads. John R. Lyman. Tel. 2617-W or 2905-W. jan31 tf

FOR SALE—50 acres of cord wood. Box 329 P. O. Willimantic, Conn. W. Kelley. jan31 tf

HARD WOOD FOR SALE
SELECTED HARD WOOD, sawed according to order. Full measure guaranteed.
HARRY B. FORD
Disco Building Phone 80.

FOR SALE—RADIOS

FOR SALE—Westinghouse Rectigon battery charger, with bulbs; 3 to 60 cell capacity; nearly new. Bargain. Phone 177. mar20 3t

FOR SALE—A single dial Magnavox radio, complete with all batteries ready to play; cost $190 new. A bargain at $59.00. Hanover-Curland Co., 24 Franklin St. mar13 tf

45 VOLT "B" BATTERIES $2.25, heavy duty $3.25. UX tubes $1.25. Anderson's, 110 N. Main St. jan23 tf

WILBUR RADIO SERVICE. Sets accessories and service of the better kind. 315 Main St. Day phone 905, night phone 424-13. jan23 tf

A Bulletin For Sale Advertisement Will Sell It

FOR SALE—HORSES

FOR SALE—Saddle horse, chestnut gelding; three gaited, sound, clever and handsome. This is a high-class saddle horse and sole reason for selling is on account of not having the time to ride. Can be bought reasonable. Inquire C. F. Charon, Baltic. Phone 874-13. mar19 3t

Business Notices.

ARTESIAN WELLS

WATER! WATER! WATER!
Have your well drilled by a firm using the latest methods. Have that well casing cemented in the solid rock and stop drainage and surface water. If we do not drill your well, we both lose. No job is too big or too small for us.
TRASK ARTESIAN WELL CO.
NORWICH, CONN.

AUTOMOBILE ASSESSORIES

Overhauling Repair Work of All Kinds
AUTOMOBILES, CARRIAGES, WAGONS TRUCKS and CARTS
Mechanical Repairs. Painting. Trimming. Upholstering and Wood Work.
Blacksmithing in All Its Branches
SCOTT & CLARK CORPORATION
507 to 515 NORTH MAIN ST

CASTINGS

CASTINGS
Gray Iron and Semi-Steel Castings
— Also —
Pattern Making and Machine Work
Daily Trucking Service Between Norwich, New London and Vicinity.
BABCOCK PRINTING PRESS MFG. CO.,
NEW LONDON, CONN.
Dial Tel. 5311.

CONTRACTORS

JAMES FUMIGNARO — Contractor excavating and mason work; sidewalks and sewers. 123 Oakridge St.

T. M. RENDALL
Contractor and Builder
Phone 48-2 Norwich

P. F. SWEENEY
GENERAL CONTRACTOR and BUILDER
25 Chestnut Street.

DENTISTS

Dr. D. J. Coyle Dentist
Sellas Building
Franklin Square

ELECTRICAL CONTRACTORS

The Norwich Electric Co.
ELECTRICAL CONTRACTORS

42-44 Franklin Street
Phone Day or Night
143 2794 or 2745

INSURANCE

J. L. LATHROP & SONS
Insurance of All Kinds
28 Shetucket Street

MACHINISTS

BARBER'S MACHINE SHOP, L. and A. P. Guertin proprietors, 23-25 Chestnut St. Tel. 3142. Does all kinds of machine and general repair work promptly day or night. jan28 tf

MONEY TO LOAN

LOANS
On Household Furniture or Guaranteed Notes.
New England Equity Corp.
Phone 1470
Members of Chamber of Commerce Room 206, Thayer Bldg.

MERCHANT TAILORS

S. P. KEPPLER & SONS
FINE TAILORS
Established in 1868
Having just returned from the Merchant Tailor Designs Style Show, I am well prepared to serve your needs for Spring Clothes.
G. A. KEPPLER.

RADIO PROGRAMS

FEATURES ON THE AIR
Tuesday, Mar. 20

7:00—Voters' service; "What Congress Is Doing"—WEAF, 13 stations.
7:30—Soconyans; "Chocorua's Curse"—WEAF, 7 stations.
8:00—Stromberg-Carlson hour; orchestra and quartet—WJZ, 6 stations.
8:00—Selberling Singers; music of many lands—WEAF, 18 stations.
8:30—Air Weavers; Cotton and Morpheus—WEAF, 8 stations.
9:00—Eveready hour; in a photograph studio—WEAF, 15 stations.

492—WEAF—610.
6:45 a. m.—Tower exercises.
8:00 a. m.—Federation devotions.
8:15 a. m.—Parnassus trio.
8:30 a. m.—Cheerio.
10:45 a. m.—Hoyle trio.
11:00 a. m.—Alan Seymour, piano.
11:15 a. m.—Radio household institute.
11:30 a. m.—Bertha Richards, piano.
11:45 a. m.—Making the Home More Attractive—Alma Zaiss.
12:00—Bertha Richards, piano.
12:15—Studio program.
12:30—Markets; weather.
12:45—Pennsylvania music.
1:45—Studio program.
2:00—Rewards and Punishments—Elizabeth Fichlander.
2:15—Parnassus trio.
3:15—Paul Bunyan Yarns—James Bowman.
3:30—Ibsen Memorial program.
4:00—Manhattan trio.
4:30—Women's League.
5:00—Tashoff orchestra.
6:00—Waldorf-Astoria music.
7:00—Voters' service—What Congress Is Doing—Charles G. Ross. Speakers, Frank Kent, Wilmot Lewis.
7:30—Soconyans Tour.
8:00—Selberling Singers.
8:30—Sealy Air Weavers.
9:00—Howard time: Eveready hour—In a Phonograph Studio.
10:00—Eskimos Banjo orchestra.
10:30—Rolfe's orchestra.
11:30—Janssen's orchestra.

455—WJZ—660.
10:00 a. m.—Copeland tour.
12:30—Park Central music.
1:30—Winegar's orchestra.
2:00—Weather reports.
2:02—Mentorette Mrs. Julian Heath.
2:20—Lucille Buhl, beauty.
2:35—Gardens—Olive Hyde Foster
2:45—Venetian Gondoliers.
3:30—United States navy band.
4:30—Tea-timers.
5:00—Savoy-Plaza tea music.
5:30—Financial summary; reports.
5:45—Ivy Scott, soprano.
6:00—Manger orchestra.
6:55—Summary of programs; time.
7:00—Sealyham Terriers—Frank Dole.
7:15—Max Kalfus, tenor.
7:30—The Living Law—Frederick E. Crane.
8:00—Stromberg-Carlson orchestra.
9:00—High spots of melody.

A Bulletin To Let Advertisement Will Rent It

ANSWERS TO "WHAT DO YOU KNOW"
(Questions on Page Four)

Answers.
1—The Fanny.
2—The New London; the Henry Eckford.
3—Till 1830.
4—Business outgrew her capacity.
5—The Water Witch.
6—In 1831.
7—One year.
8—Stages were run to Ely's landing on the Connecticut river, where connection was made with the Hartford-New York line of steamers.

Business Notices.

MUSIC

ERNEST E. BULLARD
Teacher of the Violin
Phone 562
Bliss Place
I Have a Few Outfits to Lend

PLUMBING

T. F. BURNS
91 Franklin Street Norwich, Conn.

PRINTING

BULLETIN and RECORD job department now at Bulletin Office. Call 85-2.

TRUCKING

C. D. JOSLYN. Phone 1583-3—Teaming, auto trucking; boilers and heavy machinery moving a specialty. Vans for local and long distance moving. mar13 tf

CALL 797 FOR a Local and Long Distance Moving W. F. CONGDON, 80 Chestnut St.

Long Distance Moving and Expressing Zimmerman, 17 Boswell Ave. Tel. 1341.

ARTHUR H. LATHROP
Auto trucking — teaming and expressing
Furniture and Piano Moving
Established 1872 Telephone 175

TREES AND SHRUBS

Fruit, Ornamental Trees and Shrubs
MAPLEWOOD NURSERY CO.
East Great Plain Tel. 980-7

TREES TO CUT

T. J. CONNELLY—Tree cutter and remover. 678 Hopewell Ave. jan28 tf

TRANSPORTATION

Aetna Transportation Co.
Call Norwich 175, care A. Lathrop, for daily Express Service from Norwich to Providence. Phone Prov. Gaspee 0541.

LEGAL NOTICE

NOTICE

Pursuant to an Order and Decree of the Court of Probate for the District of Lebanon, made and issued on the 28th day of September, A. D. 1927, I will sell at private sale all the right, title and interest of the late Harriet M. Blanchard, deceased, in and to the Harriet M. Blanchard Farm, so-called, located in the Towns of Lebanon and Franklin in the County of New London and State of Connecticut.

Said farm contains eighty-three (83) acres of land, be the same more or less; is located on the highway leading from Lebanon to Norwich, via Mason Hill, and is fully bounded and described in an application to sell on file and of record in the said Court of Probate for the said District of Lebanon.

Dated at Lebanon, Connecticut, this 19th day of March, 1928.
CHARLES J. ABELL,
Executor of the estate of Harriet M. Blanchard.

TONIGHT—
The Legend of
Chocorua's Curse!
—a dramatic legend of the White Mountains.
"Soconyland Sketches"
Now Tuesdays at 7:30
Every Tuesday through stations WEAF; WGY; WGR; WJAR; WTIC; WTAG; WEEI and WCSH.
STANDARD OIL COMPANY OF NEW YORK

9:30—Rhythmic Ripples.
10:00—Longines time.
10:01—Compinsky trio.
10:30—Breen and Rose, duets.
11:00—Slumber music.

422—WOR—710.
6:45 a. m.—Colgate hour.
8:00 a. m.—Sessions chimes; news; weather.
10:00 a. m.—Alfred W. McCann
2:50—Helen Bishop, soprano.
2:45—William Damme, violin.
3:00—Sessions chimes; literary period.
3:15—Household chat.
3:30—Organ matinee.
6:00—Study period.
6:15—Shelton ensemble.
6:40—Something About Everything.
6:45—American Speech Pioneers.
7:00—White hour.
8:00—Sessions chimes.
8:01—Main Street sketches.
8:45—N. Y. U.; Traffic Relief by Tunnels—Ole Singstad.
9:00—Barbizon recital; Boris Sralawsky, baritone; Ratan Devi, songs; Judson Symphony orchestra.
10:00—Listerine orchestra.
11:00—News; weather.
11:05—Specht orchestra.

278—WPG, Atlantic City—1,100.
6:45—Organ recital; news.
7:05—Shelburne dinner music.
7:35—Playground high lights.
7:45—Casino orchestra.
8:15—Studio music.
8:45—Playlet.
9:00—Dual trio.
9:00—Piano duets.
10:00—Radio bridge game.
10:30—Studio recital.
11:00—Dance orchestras.

535—WTIC, Hartford—560.
8:00—Same as WEAF.
8:30—Piano capers.
9:00—Manning-Brown concert.

NEW LONDON MAYOR WON'T STAND FOR EXTRA TAX COLLECTOR AT $18,000

(Special to The Bulletin)

NEW LONDON, March 19—At the meeting of the city council tonight Mayor May strenuously opposed the employment of an additional collector in the tax office. He said the proposition inflicts another assessment on the taxpayer and leads to the inquiry whether additional assessments will ever cease. He said "We paid dearly for an attempt to equalize taxation and have involved the city to a considerable extent for what has been termed a zoning ordinance. Now comes the recommendation that we again open the treasury and expend the sum of $18,000 in addition to our present cost of conducting our tax-collecting department. Where will it end, it is conceded that the duties and requirements in the tax-collecting department have increased to the extent that an additional employe would facilitate its functioning. The present tax collector is recognized as competent to fulfil the duties required but is handicapped, a condition that can be remedied by giving him another assistant. The costly method now recommended by the city manager, involving the expense of $18,000 does not seem necessary. Whoever may be appointed under the proposed plan will not be vested with any more legal authority than at present. The same method of pressure in forcing collections is now available.

"Under the charter new provisions are made whereby drastic methods may be resorted to. I trust this course will not be adopted or pursued, especially while present business conditions exist if they are adopted we must bear the stigma of crowding some of our taxpayers to the ruinous point; whereas, time and diplomacy would solve the problem and produce the desired results. The city of New London, is to a large extent, guaranteed against law. Liens are filed and in the interval the city is credited with interest on the first tax payment, at a higher rate than is required by our institutions for secured loan. I approve reasonable consideration when forcing collections at a time when the debtor, for good and sufficient reasons may be temporarily unable to meet the demand. I think it unwise, as well as unfair, for the city to arbitrarily adopt methods that may tend toward embarrassing and harassing certain of its taxpayers because of the fact that at the time being they may be unable to pay their tax.

"Taxes precede all other claims and must be satisfied in full, in the event of sale or foreclosure. This puts a different phase on the city's claim, as compared with the claim of a common creditor. The claim for taxes is a preferred claim and the city is credited with interest for the time the payment was deferred.

"The statement or inference that the proposed $18,000 additional expense is to be borne by the delinquent taxpayer is camouflaged. Eighteen thousand dollars assessment intended to cover a period of 18 months means a cost of $1 000 a month, whether it is apportioned at so much for this year and so much for next year, or whether a straight proportion of the tota. is entered as under the health department and the balance under the charity or other departments; the fact remains that the sum to pay is $18,000. If it is determined to proceed on a commission basis I make a prediction that the cost will exceed $18,000 and, mark you, I say 'cost!'

"The solution in my opinion is to add to the present tax office force one assistant and an adequate system."

There were 30 applications for building permits of various sorts. Opposition to the application of A. Leverone for platform and parking station at Ocean beach came from John E. Foran and was referred to committee Malloof and Sharaf deeded land to the city for the improvement of Beckwith and Gordon streets.

The matter of improving Williams stree, the city to get $7,000 from the state road aid department was passed on, and a contract authorized There were applications from airport builders to build here, anticipating the establishment of the four-day line to Europe. Applications were received for filing.

MOTHER ADMITS STRANGLING HER BABE BORN SUNDAY

(Special to The Bulletin)

NEW LONDON, March 19—Mrs. Emma Muscarella, 42 Central avenue, wife of Samuel Muscarella, is technically under arrest at Lawrence-Memorial hospital tonight, pending further investigation by Medical Examiner Charles Kaufman into the death of a son born to Mr and Mrs. Muscarella yesterday. Mrs. Muscarella was taken to the hospital this afternoon, following the death of the infant. When the report of the death was made to Medical Examiner Kaufman by the physician attending Mrs. Muscarella there were suspicious circumstances attending the death. It was apparent that the baby did not die from natural causes, but from strangulation. After viewing the body of the babe, Dr. Kaufman went to the hospital where he questioned the mother. It is understood that after a long delay Mrs. Muscarella finally admitted that she seized the infant by the throat and choked it until it was lifeless.

Herbert B. Stokes, of Main street, Saybrook, was in Waterford tow court this afternoon charged with reckless driving, having been arrested Sunday night by State Police Officer Kenerson and Johnson. After listening to testimony, Judge Frederick Dimmock ordered a nolle entered. Stokes was driving his automobile at Station 14 about 8 o'clock when he was charged with having attempted to pass another car at a fast rate of speed. In doing so, it was claimed, Stokes' auto was forced off the highway and Stokes lost control of the steering wheel, with the result that it crashed through one of the state's highway fences. The car was badly damaged, but Stokes escaped injury, excepting for bruises. The accident was reported at the state police barracks, Groton and Officers Kenerson and Johnson arrested Stokes.

NEW LONDON, March 19—The three-story fire proof building of the Connecticut Power company, which it was planned to be erected on Water street, will be located in the town of Waterford, according to an announcement issued today by officials of the company. Plans for the structure have been in the making for some time, under the direction of Engineer Cecil W. Brown. Land was purchased on Water street sometime ago in anticipation of putting the building there. However, company officials have decided that Waterford will be a better place for the site as more acreage can be secured there. Work on the structure is to start immediately and today men were engaged in staking out the boundary lines for the building. The tract purchased in Waterford is a little over ten acres Later on it is planned to develop a portion of this as a recreation center for company employes.

ATTORNEY GEARY'S BODY ARRIVES FROM FLORIDA

(Special to The Bulletin)

NEW LONDON, March 19—The body of Attorney John C. Geary, who died March 16 at Daytona Beach, Fla., where he was spending the winter with Mrs. Geary, arrived in New London at 5:15 o'clock this morning. It was accompanied by Mrs. Geary and Mr. and Mrs. John L. Larkin, Jeremiah Dillon and Mrs. Thomas Haney who had gone to Washington Saturday night to join Mrs. Geary. Arrangements have been made for the funeral which will be held from the residence of Mr. Geary's brother-in-law, Frederick H. Davis, 12 Jay street. Wednesday morning with services at St. Mary's Star of the Sea church. The active bearers will be members of Niagara Engine company, of which company, Mr. Geary had been a member many years. The honorary bearers have not been chosen. The flag on the city hall is at half-mast as a tribute of respect to Mr Geary. Many of the stores will close during the time of the funeral services.

The funeral of William J. Caldwell, former post office clerk, was held Sunday afternoon at 2:30 o'clock at his residence at Graniteville, Waterford and was attended by a large assemblage of mourners, including employes at the New London post office and members of Union lodge of Masons. The services were conducted by Rev. Chester H. Howe pastor of the First Baptist church. The bearers were Orlo E. Fenwick, Philip K. Dewire, Herman Staab, Roy C. Barker, Harold Bosworth and William Dolbeare. Burial was in Jordan cemetery, where the committal service was conducted by members of Union lodge.

Charles Benson, 83 Blinman street, New Haven railroad freight brakeman, was in Groton town court today charged with breach of the peace in beating his wife. He pleaded guilty and was fined $10 and costs the latter amounting to $11.55. Benson and his wife went yesterday afternoon to Groton, where they had rented a cottage, ostensibly for the comfort of their children during the summer month. During the early evening, Benson and his wife became involved in an argument and the husband attacked and beat the wife. Mrs. Benson ran from the cottage and continued to Fairview road and her husband, following, overtook his wife and administered another beating, during which the woman's clothing was partially torn from her body. Benson left his wife in the highway where she was found by a passing autoist, who brought the woman to New London police headquarters. After she had related her story the state police were notified of the assault and Officer Peter Busch was assigned to the case. Benson was found at his home here by Automobile Patrol Officer Clarence Martin and Patrolman Harry Watterson and was arrested Officer Busch came to New London and escorted the prison to Groton where he was locked up for the night. Benson has a charge of beating his wife pending against him in the New London court, the case having been continued from last December to June 7.

Robert Dean and Harirs Solowsky, farmers residing in Niantic, R. F. D. No. 1, were in the police court today charged with selling adulterated milk. Each was fined $15 but execution of the sentence was suspended Dean and Solowitz both denied placing water in the milk, but the report of an analysis made at the state laboratory, Hartford at the request of State Dairy and Food Commissioner C. H. Briggs showed unquestionably that the milk had been watered. The milk was purchased of the farmers in this city Feb. 24 by an agent of the state.

John W. Robbins, 29 Tilley street where he resides with his wife, was charged with breach of the peace, but the case was continued to the 26th inst. Robbins, who has been drinking freely of late is a member of the United States Coast Guard and Saturday night went to his home in an unruly mood. Mrs Robbins went to Probation Officer Mansfield and related her story of abuse. He obtained a rom for her at a Golden street lodging house Sunday evening Robbins ascertained the whereabouts of his wife and went to the house where he again abused his wife. When he left the house he took her money, coat and hat and then wanted his wife locked up, but as Mrs. Robbins had again made complaint to the police because of her husband's acts, he and not she, was arrested.

George Jobborn and Joseph Potter, both claiming Norwich as their home and Mary Clark, Nezress, of this city, were charged in the city court with breach of the peace Each was fined $5, but execution of the sentence was suspended The two men and woman came to New London last evening on the trolley car from Norwich that reached State street at 7:45 and the singing of hymns by the Salvation Army holding service near the terminus evidently caused the liquor that the trio had been drinking to imbue the two men and woman with religious ideas for they went to the group of worshippers and started to assist in the conduct of the meeting. Potter passed his hat among the many spectators Then the men and woman were arrested.

Harry Shuman, 254 Huntington street, was charged with violation of the state motor vehicle law, in driving without license or registration The charge was nolled. Schuman was arrested last night by Patrolman John Sullivan after the former's auto had collided with a bus.

Curtis Chapman, of Waterford, was charged with violation of the city's traffic laws in blocking traffic on State street Sunday. He failed to present himself and his bond of $2 was forfeited.

The continued case of Leslie Hewitt 79 Phillips street, charged with reckless driving, was again continued, this time to 19th inst Hewitt was driving his automobile on Main street a week ago when it struck Thomas Dombrowski, 8, of 80 Potter street, the boy sustaining a fractured skull and has remained unconscious since at Lawrence-Memorial Associated hospital At the institution today it was stated that the boy was on the danger list. It is believed that by Monday next the injury will have had a fatal result or that the condition of the boy will be such that it can reasonably be determined whether he will recover.

A shed used by the New Haven railroad at Midway for storage purposes was entirely destroyed by fire of unknown origin last night. When the fire was discovered a telephone message was sent to the railroad offices in this city and two switch engines equipped with pumps were sent to Midway, but by the time that the locomotives arrived there the building had been razed. The damage will not result in loss of consequence to the railroad.

HOT WATER BOTTLE BOOZE DISTRIBUTORS GET BONDS

(Special to The Bulletin)

NEW LONDON, March 19—Joseph Neville of Yantic and Sigmund Leikiewicz, 402 Central avenue, Norwich, were given a hearing before United States Commissioner Russell H. Corcoran this morning. Probable cause was found and each was held for trial before the May term of the United States district court. Neville's bond was fixed at $2,000 and Leikiewicz was ordered to furnish a bond of $1,500. Both procured sureties Neville and Leikiewicz were arrested in this city several nights ago when detected making a delivery of whiskey in hot water bottles to customers on North Bank street. The coming of Neville and Leikiewicz to this city was known to Prohibition Enforcement Agents Stanton L. Briggs, Windham and Harry W. Avery, of Willimantic, who came to this city and requested the aid of the police in apprehending the two men. Acting Sergeant William Graham and Patrolman Dennis Murphy accompanied Briggs and Avery to the location of the stores where the delivery was to be made and when Neville and Leikiewicz appeared in their auto the machine was stopped and the water bottles containing the booze was found. While the search of the automobile was being made, Paul Bychkowsky, 247 Huntington street, appeared, but when he spied the officers he ran to the rear of a house and hid. Patrolman Murphy followed Bychkowsky and taking him from beneath the porch found some of the liquor on his person. Bychkowsky admitted having an additional supply at his home and when officers went there they found a five gallon still and a small quantity of whiskey of the home-made brand and alcohol Bychkowsky was arrested and in the police court he was bound over to the next term of the superior court for trial.

Mrs. Abraham Quint and infant daughter, of 601 Ocean avenue; Mrs Charles Miller, Lyme; Mrs. Prentice Hatch and infant daughter, 230 Montauk avenue; Milton Brown, Mystic; Mrs. Charles Norcross and infant daughter, Gales Ferry and Miss Harriet Emmerich, 205 Connecticut avenue, patients at Lawrence-Memorial hospital, were discharged Sunday and today.

Silas Maxson, Jr., and Zelma Maxson have sold a building lot, corner of Ocean avenue and Niles Hill road, to Edwin B and Louise Wheeler.

Fred LaFemina has sold a house and lot on Shaw street to Santini Renzoni.

SAME FRIENDS BEARERS FOR MOTHER AND SON

(Special to The Bulletin.)

NEW LONDON, March 19—Funeral services for Mrs. Marie Roche, widow of Michael J. Roche, of 66 Jay street, was held this morning at 9 o'clock at St. Mary's Star of the Sea church and was attended by a large gathering of mourners. The high mass of requiem was celebrated by Rev N'cholas Caron. During the service Miss Julia Murphy sang "Ave Maria" and "Beautiful Land on High." The bearers were Calvin Edmunds, Benjamin Rose, John Sual, William Reed, Charles Niles and Hilard Esterbrook, the same bearers who bore the body of Mrs. Roche's son Thomas to the grave four months ago Burial was in St. Mary's cemetery.

A case of measles was reported today to the office of Health Officer Dr. Benjamin N. Pennell. It is the first one to crop up here in several months. The patient is William Peck, ten year old son of Mr. and Mrs. Howard Peck, of 18 Henery street. After investigation it was learned that the case was directly traceable to New Haven where there have been cases for some time.

Four new cases of scarlet fever were reported to the office of the Health Officer today. A few weeks ago there were over fifty cases on record but these had been controlled to such a degree that it was thought the fever was completely stamped out.

The new cases are: Nelda Dierdorff, 7, daughter of Lilu and Mrs Ross A. Dierdorff of 315 Broad street; Catherine McKay, 32, daughter of Mr. and Mrs Angus McKay of 85 West street; Virginia Geer, 7, daughter of Mr. and Mrs. Harold Geer, of 61 West street and Georgiana Crandall, 32, of 394 Bank street.

Cadets of the Coast Guard academy held a St. Patrick dance Saturday night at the academy ball room. Decorations were effectively arranged, green and white being set off by elaborate shamrock designs. Upwards of one hundred people were present.

I'm a Real Man Now Since I Gained 28 Pounds

That's What Thin Run Down Atlantic City Man Wrote.

There are tens of thousands of exceedingly thin men and women who need more weight, and need it badly

Most of these skinny people need better health—more vigor and energy and something more that we all strive to attain—a fresh, clean and clear complexion.

One underweight woman, exceedingly thin, gained 10 pounds in 22 days with McCoy's Tablets and doesn't have to worry any more about her figure.

Miss Alberta Rogers, thin, run down and weak, gained 15 pounds in six weeks and is thankful for McCoy's.

McCoy takes all the risk—Read this ironclad guarantee If after taking 4 sixty cent boxes of McCoy's Tablets or 2 One Dollar boxes any thin, underweight man or woman doesn't gain at least 5 pounds and feel completely satisfied with the marked improvement in health—your druggist is authorized to return the purchase price.

The name McCoy's Cod Liver Oil Tablets has been shortened—just ask for McCoy's Tablets at The Lee & Osgood Co. or any drug store in America.

ARTHRITIS

Without any charge, call today and enjoy a demonstration Orthomec treatment to see how positively it drives out rheumatism, arthritis and neuritis by re-establishing good blood circulation.

Orthomec is a safe, pleasant, treatment using compressed air scientifically applied, but no medicine, surgery, electricity or hand massage. Can refer you to hundreds of local satisfied patients. Call, phone or write Emma K. Dunham, Naturopathic Physician, 30 Carroll Ave., Norwich, Conn. Tel. 256.

Grandmother Knew

there was nothing so good for congestion and colds as mustard. But the old fashioned mustard plaster burned and blistered.

Musterole gives the relief and help that mustard plasters gave, without the plaster and without the blister.

It is a clean, white ointment, made with oil of mustard. Gently rub it in See how quickly the pain disappears

Try Musterole for sore throat, bronchitis, tonsillitis, croup, stiff neck, asthma, neuralgia, headache, congestion, pleurisy, rheumatism, lumbago pains and aches of the back or joints, sprains, sore muscles, bruises, chilblains, frosted feet, colds of the chest (it may prevent pneumonia).

Jars & Tubes

MUSTEROLE

"It's not a mustard plaster"

The Tricho System

Removes Superfluous Hair

Painlessly, Permanently, Harmlessly

The TRICHO machine was awarded the "GRAND PRIX" on October 20th, 1925, at the Paris Exhibition in France, in competition with 30 Nations.

"Nothing But a Ray of Light Touches You'

THE SAFE, SCIENTIFIC WAY OF REMOVING SUPERFLUOUS HAIR

That area of the face or body under treatment for superfluous hair removal is exposed to the harmless and painless light ray of the wonderful Tricho instrument just three to five minutes every ten days or two weeks.

THIS PROCESS, which acts only on the hair roots, causing them to dry up, is repeated from eight to ten times, at the end of which period the hairs drop out without sensation—NEVER TO RETURN, AS THE HAIR ROOTS ARE DEAD.

Phone or call for descriptive Booklet.

Harriett E. Breed

Room 411, Disco Bldg. — MAIN STREET,

Phone 2140. Norwich, Conn.

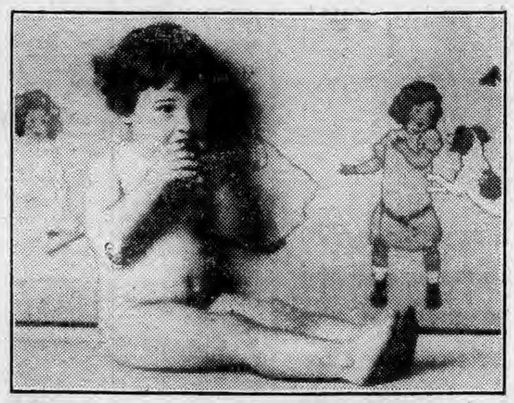

Care of Babies

Why do so many, many babies of today escape all the little fretful spells and infantile ailments that used to worry mothers through the day, and keep them up half the night?

If you don't know the answer, you haven't discovered pure, harmless Castoria. It is sweet to the taste, and sweet in the little stomach. And its gentle influence seems felt all through the tiny system. Not even a distasteful dose of castor oil does so much good. And it is so pleasant to take. Taste it yourself, and you'll know why 'Children Cry for It."

Fletcher's Castoria is purely vegetable, so you may give it freely, at first sign of colic; or when you even suspect the approach of constipation; or diarrhea. Or those many times when you just don't know what is the matter. For real sickness, call the doctor, always. At other times, a few drops of Fletcher's Castoria. See how quickly all fretfulness or wakefulness will cease!

Only one word of warning: the above advice is true of genuine Castoria.* The kind called Fletcher's, bearing Fletcher's signature is genuine—and does not contain opiates or any other drug that can harm your baby. Other preparations may be just as free from harm; the writer does not know as to that, but does know one family whose children will never make the experiment!

*SPECIAL NOTE: With every bottle of genuine Fletcher's Castoria is wrapped a book on "Care and Feeding of Babies" worth its weight in gold to every mother or prospective mother.

Children Cry for

Fletcher's CASTORIA

INGROWN NAIL

Turns Right Out Itself

"Outgro" is a harmless antiseptic manufactured for chiropodists. However, anyone can buy from the drug store a tiny bottle containing directions.

A few drops of "Outgro" in the crevice of the ingrowing nail reduces inflammation and pain and so toughens the tender, sensitive skin underneath the toe nail, that it can not penetrate the flesh, and the nail turns naturally outward almost over night.

ANNOUNCEMENTS

Breed Theatre

A face too valuable to wear a beard! That's why you always see Charlie Murray "bare-faced" on the screen.

In "The Life of Riley," riotous comedy featuring George Sidney and Murray closing tonight at the Breed theatre, the latter was to have worn typical farmer chin whiskers, according to the story written especially for the comedy team by Mann Page.

The beard was left in the story by Howard J. Green, who adapted the picture, and Scenarist Curtis Benton The company constructor, Jack Mintz, wrote some "gags" around it. But at a conference between E. M. Asher, who produced "The Life of Riley" for First National Pictures, and William Beaudine, who directed it, it was decided to omit Charlie's chin adornment.

His unadorned face is Murray's fortune, and like his partner Sidney—and unlike many comedians—no "trick" beards or mustaches are needed to make his classic "map" funny.

Supporting the comedy pair are Sam Hardy, Myrtle Stedman, June Marlowe, Stephen Carr and Edwards Davis. The comedy has a small town setting, spiced with color from the invasion of a circus. Murray enacts the role of a fire chief and Sidney of a chief of police.

The beautiful Diane of "7th Heaven" has been awarded stardom by Fox Films for her remarkable performance in that production. She plays her first stellar role in "2 Girls Wanted," a screen version of John Golden's stage success of the same name.

The new star will be seen in this Fox feature at the Breed theatre for two days commencing tomorrow.

Strand Theatre

Al Wilson, the screen's greatest and trick aviator utilizes his full bag of sky tricks in "Sky High Saunders" showing for the last tonight at the Strand. A perfect love story, thrills galore and dramatic touches are found in their proper proportions. Running a bandit flyer to earth and staging a fistic duel on the wing of a plane two thousand feet in the air are just two of the many gripping scenes in store for thrill seekers. The star has the support of such talented players as Elsie Tarron, Frank Rice and Bud Osborne.

"Clothes Make the Woman" is a Tiffany color classic and is a gem of superb entertainment.

For the film fans who enjoy a clever comedy, we suggest seeing "Salute" the lively and interesting sketch which is presented by William Fox and acted by a capable group of clever comedians. There is much fun and laughter in store for those who will see this film, so if you enjoy a good snappy picture, be sure to see "Salute".

Palace Theatre

One of the bits of realism in Herbert Brenon's production of "Sorrell and Son," current film at the Palace theatre, is a "wedding" performed in an old English church by an ordained minister, an uncle of the director.

The Brenon company went to England for the exterior scenes. Sequences were made in London, along the Thames and in other parts of England described in the story of father and son devotion. Wishing to surround the nuptials with the true atmosphere, Brenon secured a special permit from the bishop for his uncle, Rev William Brenon to go through a ceremony at St Thomas' church in Chilworth, Surrey.

Rev Mr. Brenon, who is 76 years old demurred at first when told he had been drafted as a motion picture actor, but his nephew, who as a boy lived in England, finally persuaded the aged clergyman to officiate.

Nils Asther, who plays "Kit Sorrell," and Mary Nolan, who is "Molly Roland" in the screen version of "Sorrell and Son," were the principals. Parishioners of the Rev. Mr. Brenon's church were recruited as guests and according to Director Brenon, they played their roles like real screen veterans Authorities of the picturesque English town cooperated and helped control the throngs which gathered to see an American motion picture company utilize St. Thomas' church and its rector for scenes in a film drama

Sorrell and Son will be shown for the last time tomorrow afternoon. In the evening the St. Mary's players will present "Nothing But the Truth."

Olympic Rink

Saturday night Manager Hendrick put on a string of events that was heartily enjoyed by a large crowd of patrons. Ernie Young of Hartford and L. A. Conger of Springfield gave an exhibition of fancy and trick skating Al Harvey of Hartford gave an excellent exhibition of baton swinging Lin Conger skated a 1-4 mile exhibition backward race paced by Speed Lewis of this city. The main event of the evening was a fast and furious game of polo between Pollotti's Colts, Hartford's champion five and the Mohegans of the city league. After a battle of three 15 minute periods the Colts won with a score of 6 to 1. Tonight the West Sides and Mohegans will play out the tie score of last week and it will be another battle Thursday evening will be candy spot night and several boxes of candy will be given away At this time it is well to remember "for health sake, roller skate."

Cold weather decreases the activity of flies, but increases their life span Kept at 86 degrees Fahrenheit they live twenty-one days; at 60 degrees Fahrenheit they live 124 days

PALACE

— TODAY —
Matinee and Night
Wednesday Matinee Only
Regular Prices

JOSEPH MASCHERONI PRESENTS
HERBERT BRENON'S PRODUCTION
"SORRELL and SON"
By Warwick Deeping
With
H. B. WARNER
ANNA Q. NILSSON
ALICE JOYCE
And NILS ASTHER
so CARMEL MYERS
begins—the stirring story of a man, a financial failure in life but a great success as a father.

The pictures millions will acclaim as a masterpiece.

— Extra Added Attraction —
40,000 Miles With Lindbergh
The actual motion pictures of the daring achievements that have thrilled the world.

Thursday, Friday, Saturday
GEORGE LOVETT'S
"Concentration"
— With —
Georgia Templeton
The girl with the X Ray mind
Private interviews for Ladies only after each performance.
FOUR OTHER STAR ACTS
SELECTED VAUDEVILLE

— COMING —
Thursday, Friday, Saturday, March 29-31
"My Chocolate Girl"
Broadway Colored Revue
35 — People — 35
Drake's Cyclonic Jazz Band
Octoroon Beauty Chorus

THE PALACE HAS THE SHOWS

TODAY LAST TIMES

— THE —
BREED

MAT. 2:15
Evening
7 AND 8:45

GEORGE SIDNEY and CHARLIE MURRAY
— IN —
"THE LIFE OF RILEY"
It's a blaze of merriment fanned by the Screen's breeziest Comedy Team!

COMEDY | NEWS | TOPICS | NOVELTY

Wednesday and Thursday
Janet Gaynor in "2 Girls Wanted"
John Golden's Stage Hit — With Glenn Tryon.

St. Mary's Players
— Present —
"Nothing But the Truth"
A Comedy in Three Acts
Palace Theatre
TOMORROW NIGHT
March 21. Curtain 8:15
Box Office now open. Good seats still obtainable.
St. Mary's Trio with Irish airs on this bill also.
Reserved Seats, 75c, $1.00, $1.50
J. E. Murphy, Director
Arrangement Samuel French, N. Y.
Trolleys to all points after the performance.

ANNOUNCEMENTS

For Gardening Success

Spring used to mean the time when father would renew the painted glory of the iron stag and funneral urn for geraniums in the front yard, make a few gestures about the lawn, and put his hope in provident nature and the faithful service of an antique rubber hose.

Then only the very wealthy could afford the services of nurserymen and landscape gardeners. And their success, under difficulties that afflicted the average householder with despair, hinted of the supernatural.

Today, however, the home owner with but modest thirty-foot lot has access to the very same means that expert gardeners use For professional gardeners make no mystery of their success. They are glad to discuss the simple, economical method by which impoverished city soils are made rich and productive.

They recommend nitrogen, phosphorus and potash for feeding plants—not in their crude form of course, but as ready-mixed, properly balanced plant foods that can be quickly assimilated Commercial plant foods offer a practical and economical means of having thriving lawns, gardens, flowers, shrubs and trees. They provide vigor and steady growth to help withstand the chill days of early spring, dry spells and summer heat, weeds, and plant diseases.

There is the advantage, too, of not having to bother with messy, unpleasant fertilizers. For these new commercial plant foods are clean and odorless and may be sown by hand like grass seed. And by selecting a brand put out by a well-known manufacturer, one has reasonable assurance of getting real results that will last all season long. See adv. for Vigoro.

What Is Going On Tonight

Shetucket lodge, No. 27, I. O. O. F., meets in Odd Fellows hall.

Norwich nest, No. 1396, O. O. O., meets in Owls hall.

Ionic camp, No. 7694, M. W. A., meets in Slether hall.

St. James lodge, No. 28, F. and A. M., meets in Masonic temple.

Rose of N. E. lodge, No. 2354, G. U. O. of O. F., meets at 49 West Main street.

Clara Barton tent, No. 7, D. of V., meets at Buckingham Memorial.

St Mary's T. A. and B. society meets in T. A. B. building.

Norwich Building and Loan association meets in Thayer building.

Mercier assembly, No 12, C. L. of C., meets in T. A. B building.

White Cross council, No. 13, K. of C., meets in K. of C home.

Seventh-Day Adventist Conference.

Fifty-six churches in the Southern New England conference of Seventh-day Adventists, which includes Massachusetts, Connecticut and Rhode Island, will be prominently represented at the quadrennial session of the Atlantic Union conference which will be held in the Springfield auditorium in Springfield, Mass., from April 5 to 12. The delegates from this conference will be under the leadership of President W. C. Moffett, who has his headquarters in South Lancaster.

Present at the convention will be the largest number of conference officials, pastors of churches, evangelists, Bible teachers and departmental secretaries ever assembled in this section of New England.

Students, soldiers, and members of labor organizations will be admitted free to the gallery during the coming opera season in Chile. Biweekly performances will be given at popular prices for the whole house. The government will thus make the best music available to the public.

— AT —
Hillcrest Theater
Taftville
Tonight and Tomorrow Night
— Big Program —
TOM HEENEY and JACK DELANEY in
THEIR FIFTEEN ROUND FIGHT
See the picture and judge for yourself who really won the fight
We want all the Norwich and Taftville sports fans to see it
An Added Attraction
WILLIAM BOYD in
The Dress Parade
In ten reels
Also a gang comedy and news reels
Eighteen reels of enjoyment
Two shows each night
6:30 and 8:45
Adults, 35c; Children, 15c.
This is the only place to see the big fight

Olympic Rink
TONIGHT
City League Polo Game
Thursday Evening
CANDY SPOT NIGHT
BOXES OF CANDY GIVEN AWAY
"For Health's Sake, Roller Skate"
Admission 10 and 20c.

STRAND
— Showing Tonight —
"SKY HIGH SAUNDERS"
With Al Wilson
— Also —
"CLOTHES MAKE THE WOMAN"
A Tiffany Color Classic
and "SALUTE" a Fox Comedy
Coming Wednesday and Thursday
"EASY GOING GORDON"
"MULHALL'S GREAT CATCH"
AESOP'S FABLES
Evenings—7 and 8:45

FOLEY'S HONEY AND TAR COMPOUND

Safe and Reliable
For all coughs and all ages—no opiates. A pure cough medicine.
ASK FOR THE LARGE SIZE A REAL ECONOMICAL BUY
SOLD AND RECOMMENDED EVERYWHERE

FAIR TODAY AND PROBABLY TOMORROW

Norwich Bulletin

NORWICH, CONN., TUESDAY, MARCH 20, 1928

FULL ASSOCIATED PRESS DISPATCHES

The Bulletin.

Norwich, Tuesday, March 20, 1928

THE WEATHER

Conditions

The Atlantic coast storm is advancing slowly northeastward with center near the mouth of the St. Lawrence river.

Mostly fair weather will prevail Tuesday and Wednesday east of the Mississippi river. The weather will become warmer during Wednesday throughout eastern sections.

Winds

North of Sandy Hook—Fresh westerly; fair Tuesday.

Sandy Hook to Hatteras—Moderate to fresh westerly; fair Tuesday.

Forecast

For Southern New England—Fair Tuesday and Wednesday; warmer Wednesday.

Observations

The Bulletin's observations show the following changes in temperature and barometric changes Monday:

	Ther.	Bar.
7 a. m.	34	29.50
12 m.	46	29.60
6 p. m.	40	29.70

Highest, 46; lowest, 34.

Comparisons

Predictions for Monday: Generally fair and continued cold.

Monday's weather: Fair, brisk westrly wind, some colder.

SUN, MOON AND TIDES

(Standard Time)

Day	Sun Rises a. m.	Sun Sets p. m.	High Water a. m.	Moon Rises a. m.
19	5.54	5.58	8.05	5.09
20	5.52	6.00	8.50	5.37
21	5.50	6.01	9.35	sets
22	5.48	6.02	10.19	7.11
23	5.47	6.03	11.06	8.23
24	5.45	6.04	11.55	9.46
25	5.43	6.05	0.45	11.03

Six hours after high water it is low water, which is followed by flood tide.

GREENEVILLE

Patrick F. Downey, of Glasgo, and Jeremiah Downey, of New London, were week-end guests of their sister, Mrs. Dennis Sullivan, of North Main street.

Miss Doris Provost and Miss Verna Johnstone, students at Baltic academy, were guests of Mr. and Mrs. James Johnstone, of Prospect street, Thursday and Friday. They were also week-end guests of Miss Provost's parents, Mr. and Mrs. Michael Provost, of Waterbury.

Mr. and Mrs. James Coughlin, of Stamford, Conn., are spending a few days at the home of his mother, Mrs. William Coughlin, of Prospect street.

The Men's club of the Third Baptist church held its weekly meeting Friday evening with a large number present. Regular business was transacted with the president presiding.

Sunday evening, at the home of Mr. and Mrs. William McKenzie, of No. 122 Main street, a turkey dinner was served. The dining room was tastefully decorated with American and Irish flags, green trimmings and green carnations. Covers were laid for 17. The occasion was in honor of the birthdays of Miss Eileen Ryan, niece of Mrs. McKenzie, and of Mrs. Severn Johnson (Marie Wright). Miss Ryan, Miss Eileen Krauss and Miss Shirley Aldrich entertained with ukulele and piano selections. Miss Rita Spencer, with cute original dances, proved to be a real entertainer. Mrs. Raymond Shahan and Mrs. William Aldrich entertained by singing Irish airs. Patrick Shahan, father of Mrs. McKenzie, told old-time stories. Among those present were Mrs. William Aldrich, Miss Shirley Aldrich, Patrick Shahan, Mr. and Mrs. Raymond Shahan, Mr. and Mrs. William McKenzie, Miss Eileen Ryan, Misses Eileen and Anna Krauss, Miss Agnes Shahan, Mrs. Severn Johnson and sons, Carl, Alvan and Severn, Jr.; Miss Rita Senser, Richard Shahan.

STAFFORD SPRINGS

BOY DIES FROM LOCKJAW FOLLOWING GUN-SHOT WOUND

(Special to The Bulletin)

STAFFORD SPRINGS, March 19—William Fall, 11, son of Mr. and Mrs. William Fall of Main street, died at the Johnson Memorial hospital early this morning from the result of a gun-shot wound. About a week ago the boy while playing with a blank cartridge run shot himself in the side. At the time no serious danger was apparent and the boy was about the house and on the street the latter part of the week. Sunday morning he was taken to the hospital where he died early the following morning from lock-jaw.

Miss Judith Williams, of Miss Castle's school, Tarrytown, N. Y., is visiting at the home of Rev. and Mrs. Levi Rees.

Misses Virginia Valentine and Helen Smith will return Thursday to Sea Pines, Brewster, Mass.

MEASLES AND SCARLET FEVER ARE SPREADING

HARTFORD, March 19—(AP)—Further spreading of measles and scarlet fever in the state but a decrease in diphtheria, whooping cough and small pox were recorded by the state department of health last week, the department's weekly bulletin released this morning shows. Thre were 398 cases of measles reported as compared with 377 the week before, and 80 cases of scarlet fever as compared with 71 the previous week. Only 19 cases of diphtheria were reported, and no more cases of small pox.

The bulletin also shows that the death rate from all forms of tuberculosis has dropped in Connecticut in twenty years from 150 per 100,000 population to 66.8.

"RABALM REDUCED MY VARICOSE VEINS AND STOPPED PAIN,"

says George W. Campbell, Barber, Hazardville, Conn. "I am writing to tell you of the benefits I have received from Rabalm. My work as a barber necessitates long hours of standing, and it caused my left leg to swell and cause me great pain. About two months ago I began using Rabalm, and it has done wonders for me in that short time. The knotted veins are greatly reduced and the leg does not give me any more pain. I am glad to give this unsolicited testimony so that others may try Rabalm and be benefited."

Rabalm is the result of a scientific effort to find an effective remedy for Varicose Veins; to relieve the pain and irritation; to heal ulceration where it occurs; and to reduce swelling. If you are suffering the torture which Varicose Veins can give, start using Rabalm tonight, and speedily find relief as Mr. Campbell and many others have done before you.

Two sizes: 50-cents, and $1.00 containing 3 times as much. Rabalm is for sale by all druggists.

NORWICH REPUBLICANS NAME STATE CONVENTION DELEGATES; NO CONTEST

Four delegates to the republican state convention and the congressional district convention to be held at Hartford, April 17 and 18, were chosen Monday evening by the local republican party at the caucus at the town hall. There were no contests and the delegates were quickly named at the ten-minute caucus. At 8 o'clock sharp the caucus, which had an attendance of well over 100 men and women, was called to order by George M. Charbonneau, chairman of the republican town committee. On motion of Weston C. Pullen, Henry H. Pettis was chosen chairman.

On taking the chair, Mr. Pettis said it was gratifying to him to see so many present at the caucus. He remarked that the caucus was the opening gun of the campaign which he believes will result in a republican victory at the presidential election and the continuation for four more years of the policies of Calvin Coolidge, which Mr. Coolidge has so ably carried on.

Herbert J. Ferguson was the choice for caucus clerk and he read the caucus call. Mr. Pettis then called for nominations for delegates to the state and congressional district conventions.

The delegates were unanimously named by the caucus as follows:

State Senator Lee Roy Robbins, nominated by Judge Arthur F. Libby; Representative Charles W. Cassidy, nominated by Atty. Charles L. Stewart; Representative George G. Engler, nominated by Howard Spalding; Josiah Greenstein, nominated by Town Clerk Harold S. Burt.

Joseph C. Worth submitted the following nominations for the town committee for the next two years:

First district: H. H. Pettis, Charles W. Cassidy, George G. Engler, Kenneth Fox, Josiah Greenstein, Ebenezer Learned, Herbert J. Ferguson, John R. Bowman, Weston C. Pullen.

Second district: Walter Cowan, William Huntington, Mrs. Frank I. Royce and Mrs. John O. Peckham.

Third district: William S. Murray, Mrs. William Lund.

Fourth district: A. R. Manning, Edwin Ross, Mrs. Ruby Jordan, Mrs. James A. Bidwell.

Fifth district: Frank Belque, William Enos, Mrs. Anna Parent, Miss Rose Brodeur.

Sixth district: Howard Spalding and Mrs. Joseph Higgins.

In making the nominations, Mr. Worth moved that the committee be empowered to make any additions to the list if they see fit.

Mr. Stewart offered a motion that the caucus vote on the list collectively and the motion prevailed, after which Mr. Pettis called for action on the list of nominations and the vote was unanimously in favor of the entire list. The caucus then voted to authorize the town committee to add to its membership if it sees fit and also authorized the committee to fill any vacancies that might occur in the list of delegates to the state convention. There being no other business before the caucus, the meeting adjourned at 8:10 o'clock.

Results in the County

The following were the results in other towns of the county in caucuses held by the republicans:

Ledyard

Delegates to state convention: Walter M. Buckingham, Billings T. Avery.

Town committee: re-elected.

Moderator, William I. Allyn; clerk Andrew Avery.

Lebanon

Delegates to state convention: Andrew G. Littlefield, Leslie P. Clarke, Edward W. Jones, David W. Pitcher.

Town committee: Charles J. Abell, Mrs. George D. MacDonald, Mrs. William A. Pultz, Elisha Waterman, John Clarke, Fred N. Taylor, Carl F. Bishop.

Moderator: John Clarke; clerk, C. J. Abell; attendance 35.

Lisbon

Delegates to state convention: James Graham and Henry J. Kendall.

Delegates to congressional district convention: George F. Helmboldt and James Broughton.

Town committee: James Graham, chairman, Henry J. Kendall, Francis Johnson.

Moderator: William J. Reynolds; clerk, Albert A. Rist.

Franklin

Delegates to state convention: Theodore L. Crandall, James H. Hyde.

Town committee: James H. Hyde, Frank I. Date, Marjory B. Ayer.

Moderator: A. R. Race; clerk, Benjamin P. Davis.

Preston

Delegates to state convention: John F. Richardson, William B. Mitchell, Walter S. Tarbox, Arthur D. Shedd.

Town committee: Henry B. Bates, chairman, Mrs. Isabel Miner, vice chairman, John Hollowell, treasurer, Walter Tarbox, secretary, Guy Ayer, Mrs. Eckford Pendleton.

Moderator: John Hollowell; clerk, H. B. Bates.

Montville

Delegates to state convention, Mrs. Emma Avery, Fred R. Perkins.

Town committee: Dan D. Home, Mrs. Emma Avery, Hubert G. Dart, Mrs. Pansy Dart, Ambrose Sullivan, Mrs. Ambrose Sullivan, Mrs. Laura Furber, Everett Chapman, Mrs. Mabel Chapman, Mrs. Cary Craig, William R. Tinker, Fred Perkins, George H. Bradford, Mrs. Mamie Blaisdell, Percy L. Allen, Chester W. Comstock, Charles Hope, Mrs. Charlotte Hope, Truman Keyes, Robert Paton, Mrs. Lillian Phillips, Dr. M. E. Fox, Mrs. Grace Engler, John Coggeshall, Frederick Craven, Fred I. Phillips, Frank Sistare, George Johnson, Mrs. Marion Johnson.

Moderator: Dan D. Home; clerk, Hubert G. Dart.

Colchester

Delegates to state convention: Fred Holmes, Curtis Brown, Sam Friedman, Robert Brown.

Town committee: Samuel Morgan, chairman, F. O. Brown, Anna Avery, Mrs. Harrie Stebbins, Mrs. Gladys Lumis, Curtis Brown, William Raymond, Daniel Goldberg, Charles Brown, Ike Cohen, Sarah Cutler.

Moderator: S. H. Kellogg; clerk, Isadore Strick.

Griswold

Delegates to state convention: L. M. Carpenter, Giles F. Goodenough.

Town committee: Robert J. Guy, Lloyd G. Buckingham, William B. Montgomery, Altherie Tetreault, B. G. Stanton.

L. B. Buckingham, chairman; Felix Guillet, clerk.

Sprague

Delegates to state convention: William G. Park, Louis J. Fontaine.

Town committee: Henry A. Adams, chairman, Williard Turner, Terence Coughlin, Lawrence Drescher, Lewis Brand, Helen Eadie, Fidelis G. Conway, Ruth S. Park, Leodore Lacroix.

John C. Donevan, chairman; clerk, Leodore Lacroix.

Voluntown

Delegates to the state convention: Walter C. Tanner, Edward E. Clarke.

Town committee: George R. Edmond, chairman, Emily B. Chatfield, vice chairman, Walter C. Tanner, Howard E. James.

George R. Edmond, chairman; clerk, Thomas McDonald.

Bozrah

Delegates to the state convention: Oliver C. Gardner, Nathan A. Gilman.

Town committee: Oliver C. Gardner, chairman, Nathan A. Gilman, Jabez Lathrop, Adelbert Farnham, John Beswick, Frank L. Lathrop, Herbert E. Beard, Alice Bishop, vice chairman, Mrs. Ethel Lathrop, Clara Gilman, Mrs. Warren H. Thompson, Mrs. Frank L. Lathrop, Elsie Beard, Rose Beswick.

Old Lyme

Delegates to the state convention: Thomas R. Ball, Harry T. Griswold.

Town committee: Bruce Bradbury, chairman, Mrs. Waldo Banning, vice chairman, Thomas W. Ball, George Griswold, Elias Olsen, Miss Nellie Maynard, Miss Mary Chadwick, Mrs. L. H. Bigelow, Frank L. Saunders.

Chairman, H. T. Griswold; clerk, Waldo Banning.

Waterford

Delegates to state convention: Fred W. Jacques, Thomas Woodworth.

Town committee: Thomas Woodworth, chairman, Mrs. Walter Dolbeare, vice chairman, Dr. Gurdon Allyn, Stanley Morgan, Ernest Barrett, Nettie McKenzie, Mrs. Herbert Leland, Mrs. Fred W. Jacques, John Rockholz, Mrs. Guy Radway.

Thomas B. Woodworth, chairman of caucus; Mrs. Herbert Leland, clerk.

North Stonington

Delegates to the state convention: Horace G. Lewis, Irving R. Main, John H. Geer, Henry E. Johnson.

Town committee: Horace G. Lewis, Irving R. Main, Lila G. Thompson, George H. Stone.

Chairman of caucus, Horace G. Lewis.

FINDS NO CRIMINAL BLAME ON DRIVER OF AUTOMOBILE

Carl Benker of Occum was exonerated of all criminal responsibility in connection with the death of Levi Paquette, 48, who was struck by a machine driven by Benker on the night of Nov. 1, 1927. The finding was made Monday by Coroner J. J. Desmond.

It was found that Benker was unable to see Paquette in time to avoid striking him because of the glaring headlights of a machine approaching from the opposite direction.

In his finding Coroner Desmond says:

On Oct. 29, 1927, Carl Benker was driving his father's Dodge touring car in a northerly direction on the public highway in the town of Norwich leading from Taftville to and through Occum; as he was passing through Occum at about 10 o'clock p. m. another automobile, traveling southerly on this highway, approached, and the glare of its headlights as it passed blinded Carl Benker so that he was unable, on this account, to see any object directly in front of him; he applied his foot brake and lessened the speed of his car as the other machine went by, but continued on his course, and just after the southbound car had passed he perceived Levi Paquette on foot almost in the middle of the road and directly in front of his car; he was then so near Mr. Paquette that it was impossible for him to stop his car before it reached Mr. Paquette and he turned sharply to his right in an effort to pass the decedent, but Mr. Paquette was struck by the left front fender of the Benker car and was fatally injured. Mr. Benker stopped his car immediately, placed the injured man therein and conveyed him directly to the office of Dr. George Thompson at Taftville, whence Mr. Paquette was taken in the ambulance to the Backus hospital in Norwich, where he died on the first day of November, 1927, from the injuries he received when struck by the Benker automobile as a foresaid. After bringing the injured man to Dr. Thompson's office, Mr. Benker went to the Norwich police headquarters and there reported the accident. At the time of the accident two young men were sitting on the front seat of the Benker car, with the operator. The driver of the southbound automobile was William Shapiro of Norwich, who witnessed the accident, immediately stopped his car, and went back to the injured man to render any aid in his power.

The evidence in this case fails to disclose any lack of care on the part of Carl Benker amounting to criminal negligence. He was not traveling at a reckless rate of speed, and was prevented from discovering Mr. Paquette in the road, before it was too late to avoid striking him, by the glare of the oncoming Shapiro car's headlights, and did all in his power to avoid the accident after he was able to see the pedestrian in his path.

Common experience and observation show that the headlights of motor vehicles moving in the opposite direction in the night season very often affect the vision of the operator of the car going the other way so that he cannot see anything in the road directly in front of him, and it seems to me that the operator whose sight is thus temporarily impaired should bring his car under control so as to be able to stop it immediately, and so keep it under control until he is again capable of perceiving objects directly in front of his car; and in this connection it appears to be advisable to call attention to the well known fact that the headlights of many motor vehicles are not properly focussed.

I am satisfied and find that the death of said Levi Paquette was not caused by the criminal act, omission, or negligence of any other person, or persons.

CONNECTICUT S. A. R. IS GAINING IN MEMBERSHIP

The Connecticut society, S. A. R., held a meeting of the board of managers New Haven last Saturday. A branch to be known as Mattatuck No. 10 at Waterbury, with 25 local members was chartered. Seventy-five new members were elected to membership, making a total of 205 during the fiscal year commenced April 1, 1927. Under the impetus given to the Connecticut society by the election of the president generalship of Ernest E. Rogers of New London, seconded by the earnest endeavors of Compatriot Belknap of Hartford and his associates of the new membership committee, an unusual interest in the membership of the society has arisen and a corresponding increase in member has taken place.

FORECLOSURE OF MORTGAGE ON BEACH PROPERTY

Foreclosure of a $2,000 mortgage on lot No. 322 at Point O' Woods beach, Old Lyme, is sought by Puritan Bank and Trust company of Meriden in a suit brought in the superior court against John F. Day of Meriden and others. The mortgage was given to secure a demand note dated May 3, 1924. Party defendants named are George R. Cummings of Meriden claiming a $3,000 mortgage prior to the plaintiff's mortgage, dated June 25, 1923, and George J. Lacourciere of Meriden claiming a $2,465 mortgage following the plaintiff's mortgage and dated Nov. 12, 1926. The suit is returnable before the superior court in April.

Fined For Reckless Driving.

Overruling a demurrer, Judge Arthur F. Libby fined Alfred Bennett of Versailles $25 and costs on a charge of reckless driving. Bennett was arrested in Occum Saturday night following an accident in which his machine crashed headon into a parked coupe owned by Edward Booth of Ashton, R. I. Both machines were considerably damaged.

No disappointment can be quite so intolerable as disappointment in one's self.

VANDERBILT YACHT ARA IS BACK AT MIAMI BASE

There was interest in New London several months ago when the yacht Ara, owned by William K. Vanderbilt, 2nd, after hauling out at the Thames shipyard cleared for Miami. The owner and his bride, who was the divorced wife of Barclay Warburton, of Philadelphia, had been married in Paris Sept. 5th last. They reached Miami in January and left for a fishing trip in the Caribbean sea.

The Ara arrived back at Miami at the week end and Mr. Vanderbilt visited his Fisher Island aquarium and tropical bird reservation after two months' cruise to the Galapagos Islands, in the equatorial belt of the Pacific.

Mr. Vanderbilt, who was accompanied by Mrs. Vanderbilt and Commander H. H. Lane of the navy, brought back with him on the Ara rare specimens of birds, turtles and fish, some of which he declared have never before been taken in captivity.

Mr. Vanderbilt disembarked at once, attired only in a bathing suit, tennis hat and slippers, and saw to the taking ashore of iguanas, penquins and other live trophies that had become tame during the days aboard ship.

The yachtsman maintains his own collection, and he said he will give all duplicates to the New York Museum and the Bronx Zoo.

The cruise took the party to a group of islands once known as the base of operations for buccaneers of the Pacific. Mr. Vanderbilt said that on their last trip there they found active volcanoes, but this time the craters were cold.

Although the party was within a few miles of the equator, they found the water temperature was only 70 degrees several degrees cooler than at Miami, and the party wore sweaters during the day, sleeping under blankets during the night, a fact attributed to the Humboldt or Antarctic current.

After three or four days at his Miami base, Mr. and Mrs. Vanderbilt will sail for New York aboard the Ara.

SUES FOR DAMAGE TO AUTO HIT BY TRUCK

Damages of $2,000 are claimed by Sebastian Santin of Stonington in a civil action brought in the superior court against Theodore N. Glenn of Boston and the Motor Tool Specialty Co., also of Boston.

Santin claims that he was agent for the Studebaker car in Mystic in December, 1927, while a new Studebaker car was being driven from New York to Mystic by an employe of the plaintiff and which machine was to have been delivered to a customer the next day. It was extensively damaged when struck by a truck owned by the defendant company and operated by Glenn.

The claim is made that the car is worth about $700 as compared with its original value of $1,485.

Fined In City Court.

At the city court session Monday morning Herman Adams of Taftville was presented on a charge of operating a motor vehicle not properly registered. He was found guilty and fined $25 for not having the machine registered and $5 for operating it. He was arrested by Constable Louis Paquette.

For Attorney Geary's Funeral.

According to notices sent to the members of the New London county bar by Secretary Hibberd R. Norman, they are to meet at the court house in New London at 9.30 Wednesday morning for the purpose of attending the funeral of Attorney John C. Geary, which is to be held at St. Mary's church.

Kilauea, in Hawaii, is the largest active volcano in the world. The crater is three miles across.

WATERFORD MAN WAS FINED IN CITY COURT

Robert Watrous of Waterford was before the city court Monday morning on charges of operating a motor vehicle with improper number plates and with operating without a driver's license. He was fined $25 on each count. Watrous was arrested Sunday morning by State Policeman Arthur Whitmarsh, in Thamesville. The officer was watching for possible motor vehicle law violators. When the officer stopped the car he discovered that it was not properly registered. At the time of his arrest Watrous produced an operator's license, which it was later found belongs to his brother.

TAFTVILLE

The mid-lenten concert and entertainment given for the benefit of Sacred Heart church under the auspices of the Ladies auxiliary, Ancient Order of Hibernians, Sunday evening at Parish hall, was attended by a large audience which thoroughly enjoyed the pleasing program. One part of the entertainment was given by the pupils of the Sacred Heart school, and included old Irish songs and melodies. The children had been trained by their teachers, the Sisters of Charity, and they carried their parts in a very creditable manner. When the curtain rose, the small children sang "St. Patrick's Day in the Morning" after which there was a playlet entitled "A Little Box of Shamrocks and Yesterday, or Grandma's Dream" in which the parts were well taken by Miss Pauline Brodeur and Miss Helen Swain. The pupils of the eighth grade at the school then gave a pantomime entitled "Kathleen Mavourneen."

"The Heirs" a farce in one act was next given by a number of young people. The caste was as follows: The Attorney, Harold Corcoran; the Old Maid, Miss Jeannette Dupont; the Deaf Man, Adelard Adams; the Actress, Miss Jeanette Dubois; the Jew, Nicholas Bontempo; two fashionable ladies, Miss Diana Heroux and Miss Clayis Fontaine; the Suffragette, Miss Irene Desmarais; the Poet, James Daley. Piano selections were played by Miss Vitaline Mathieu and Miss Doris Pepin.

Another two act comedy was presented later, the cast including, Miss Julia Chappell, Miss Helen Breault, Miss Grace Phalen, Miss Anne Daley and Miss Mary Murphy; Roderick Sullivan, tenor, of Norwich sang "Kathleen Mavourneen" and "Ireland Must Be Heaven," and other Irish songs.

During the evening music was furnished by Humphrey's Novelty orchestra. The stage furnishings were loaned by Amede Pion. A neat sum was realized and will be added to the church treasury.

Funeral services were held for Mrs. Philomene Paradis, from her late home on Hunters avenue, Monday morning at 8:30, followed by a solemn high mass of requiem at Sacred Heart church at 9 o'clock, with relatives from Norwich, Baltic, New Bedford and Springfield attending. There was also a delegation from the Ladies of St. Anne society, of which the deceased was a member. Rev. Henri F. Chagnon was celebrant at the mass; Rev. Frederick R. DesSureault was deacon and Rev. Omer T. Mandler, sub deacon. The bearers were Arthur Bibeau, Adolphus Benoit, Peter Burelle, Peter Brodeur, Xavier Breault and Joseph O. Dugas. Burial was in the family lot in Sacred Heart cemetery where Rev. Father DesSureault read the committal service. Undertaker George G. Grant was in charge of the funeral arrangements.

Rev. Gurdon F. Bailey, pastor of the First Congregational church at Norwich Town, was the preacher at the Sunday morning service at the Taftville Congregational church. The anthem sung by the choir after the offertory was "Thy Way, Not Mine, O Lord." In the evening there was the regular meeting of the members of the Young People's society of Christian Endeavor in the church vestry, with Victor H. Davis as leader.

The members of the Taftville Skeet club conducted a shoot at their skeet course in Blissville Saturday afternoon, and there were a number of interested spectators to witness this fascinating sport. Although the course is laid out in regulation manner, a hit is more difficult to make on this course than on the average course, as the pigeon is thrown against a background of scrub-oaks and white birch making it more difficult to see than if it was thrown against the skyline as is the case on many courses.

Our Wholesale Prices Save You Money

If you're planning to build, see our representative. He can save you $300 to $3000 on your home. 75 beautiful homes to pick from—sturdy construction—artistic design—high grade materials.

Bennett Homes Better Built

NORTH TONAWANDA, N. Y.

For full information see

ELMER BOTHAM

284 West Thames St.

Phone 2805-4 Norwich, Ct.

Betty Bright Mops

Special Demonstration and Sale of BETTY BRIGHT

Self Wringing Mops

THIS WEEK

Specially Priced at

89c

COMPLETE

The "Betty Bright" is a new combined wet or dry mop with no gears or springs. Built for long service. No stooping. No wet hands. A factory demonstrator will show you the many advantages in using this mop.

APPROVED BY GOOD HOUSEKEEPING!

During this sale we will sell the Extra Fillers for, each 45c

DISCO BROS.

255 Main Street Norwich, Conn.

Sail ho!

Now—the agility in traffic and the steering ease that other cars will try to have—*by 1929.*

It's the REO 1929 FLYING CLOUD

W. R. FRISBIE

Norwich --- Tel. 2008

190 North Main Street

New London --- Tel. 2344

Corner Jefferson Ave.-McDonald Street

Extraordinary **SALE** At Plaut-Cadden's

The Best Chance You Ever Had and Perhaps Ever Will Have To Own One of These Matchless Instruments.

Victrolas

Instruments Used For Demonstrations in the Store. All In Perfect Condition.

This Regular $125

Orthophonic Victrola

$84.50

A popular priced small-sized Victrola of exquisite design and sturdy appearance. Cabinet Italian Renaissance style, mahogany veneered, blended finish.

This Regular $165

Orthophonic Victrola

$110

Discriminating lovers of fine cabinet work will admire this popular console type, with the lid opening in the center, Spanish style cabinet, mahogany veneered, two tone, blended finish.

This Regular $235

Orthophonic Victrola

$155

A handsomely designed instrument, done in French Renaissance style, walnut veneered, blended antique finish. Gold plated interior fittings, antique fittings, antique brass exterior parts. Compact, dignified and beautiful, it is adaptable to almost any decorative scheme.

This Regular $195

Orthophonic Electric Victrola

$130

Attractive console type Orthophonic Victrola in Spanish style. Cabinet finished in mahogany, two-tone blended. Electrically operated.

This Regular $300

Orthophonic Victrola

$200

The Credenza is the ultimate in musical and physical beauty. Within the exquisite and distinctive Italian Renaissance cabinet is concealed the full size Orthophonic tone chamber, providing the most beautiful and realistic musical performance yet achieved.

YOU MUST ACT QUICKLY IF YOU WANT ONE

The Plaut-Cadden Co.

135-143 Main St., Norwich. Est. 1872

Oldest and Largest Authorized Victor Dealers in Norwich

New London Store, 234-236 Bank Street

Norwich Bulletin

1928

VOL. LXIX—No. 69 | POPULATION 30,689 | NORWICH, CONN., WEDNESDAY, MARCH 21, 1928. | SIXTEEN PAGES — 116 COLUMNS | PRICE TWO CENTS

SMITH DENIES SINCLAIR WAS HEAVY CONTRIBUTOR

Governor of New York Brands as "Demagogic Slander" Statements Made on the Floor of the Senate That Sinclair Had Contributed to His Campaign Fund—Statement Was Made in a Letter to Chairman Nye of the Senate Teapot Dome Committee.

ALBANY, N. Y., March 20—(AP)—Governor Smith tonight characterized as "demagogic slander" statements made on the floor of the United States senate yesterday that Harry F. Sinclair, prominent figure in the Teapot Dome oil scandal, had been a heavy contributor to the New York state democratic gubernatorial campaign in 1920.

In a letter to Chairman Gerald P. Nye of the Teapot Dome committee, Governor Smith declared that "a careful search of the official records made at my request today confirmed my recollection that Mr. Sinclair never contributed to my campaign fund either in 1920 or at any other time that I ever ran for office; in fact, I failed of election as governor in 1920 and Mr. Sinclair had been appointed to the racing commission months prior to that election, some four years before there was any thought of the oil scandal."

"I do not propose that either you or Senator Robinson of Indiana," the governor continued, "shall escape public humiliation for the infamous insinuations that you have made by your pretense of disclaiming desire to cast reflection on me or stating that your committee has no concern with the matter."

After the governor had written the letter, word was brought to him that Mr. Sinclair had contributed on one occasion to a democratic campaign fund in New York state. The contribution, made in 1918 to the New York county democratic committee, amounted to $1,000, records in the secretary of state's office disclosed.

The same records disclosed, however, that in 1922—the year that Nathan L. Miller opposed and was defeated by Governor Smith—Mr. Sinclair contributed $5,000 to the republican state committee. The payment was made, the records showed, to Anson C. Goodyear, treasurer of the state committee.

Careful examination by Secretary of State Robert Moses of contributions to the governor's personal campaign funds failed to disclose any mention of Mr. Sinclair's name. The examination continued up to a late hour tonight, and covered every available bit of data filed in the department of state and other offices.

The statements made before the senate, the governor asserted, were in the nature of "a republican counsel of desperation to escape in some measure the penalty for the disgraceful record of the republican party in connection with these scandals. No such red herring can be dragged across the trail."

Sinclair, in his resignation on February 5, 1925, told the governor that it would not be 'convenient" for him to continue in the office of racing commissioner, and gave no other reason, the governor disclosed today after a search through the files had brought his letter to light.

RIFT DEVELOPS BETWEEN SENATORS WALSH AND NYE

WASHINGTON, March 20—(AP)—A rift in the senate Teapot Dome committee between the youthful chairman, Gerald P. Nye of North Dakota, and the silver-haired prosecutor, Thomas J. Walsh, of Montana, appeared on the horizon today as the committee prepared to reopen its public hearings tomorow.

For some time there have been under surface indications of disagreements between the republican and the democratic senators and today the Montanan brought the matter into the open with a formal statement generally viewed as criticizing the course of the chairman in certain matters.

"It is singularly unfortunate," Senator Walsh said, "that publicity should have been given to some of the plans of the committee, or what individual members conceive to be its plans, and equally that there should be allowed to become public information affecting priceless reputations until it is confirmed upon inquiry to such an extent as to warrant the development of the facts through witnesses."

That sentence appeared at the end of a statement by the Montanan in which he stated that the committee would ignore demands made in the senate yesterday that Gov. Alfred E. Smith be called before the committee "for the plain and simple reason it has no ground to believe that he can shed any light upon the subject or its inquiry."

The precise reasons for Walsh's strictures on the chairman were not specified, but those closely following the investigation accepted them as referring especially to Nye's announcement yesterday that the committee would investigate the records of the Harding estate and the permitting of reports to leak out at Chicago which since have impelled both Associate Justice Frederick L. Siddons, of District of Columbia supreme court, and Chief Justice George E. Martin, of the District of Columbia court of appeals to issue statements.

While Walsh's statement was in preparation, the chairman amplified his previous statement about the Harding estate inquiry by saying that the investigation would be comprehensive enough to encompass the questions of whether the late president became the recipient of "any returns whatever from any of the interests involved in the Continental Trading company and these other oil deals."

The investigators had expected to interrogate Merritt Baldwin, of Meriden, Conn., tomorrow, but he will not appear until Friday. They have information that he was with Harry F. Sinclair in a confidential capacity from 1922 to 1924.

GOV. SMITH WILL NOT BE CALLED BEFORE COMMITTEE

WASHINGTON, March 20—(AP)—A definite declaration that Governor Alfred E. Smith of New York, a democratic presidential possibility, will not be called before the senate Teapot Dome committee was made late today by Senator Walsh, of Montana, a candidate for the democratic nomination.

BUT ONE MAN ON THE SUB S-4 LEFT A MESSAGE

BOSTON, March 20.—But one of the six men imprisoned in the torpedo room of the sunken submarine S-4 wrote a message during their last 74 red crayon on a small piece of cardthe vessel indicated today.

This message a brief one, was found in the clothing of Seaman George Pelnar, at the Chelsea Naval hospital, where the bodies of the last eight of the S-4's crew were taken following the removal last night. It was written in hours of life, a thorough inspection of board and read:

"My body to Pelnar, 5509 South 10th street, Omaha, Neb."

The address was that of Pelnar's mother, Mrs. Kate Meleziva, listed in official navy records as his next of kin.

The finding of the message was announced by Secretary of the Navy Wilbur, who came here today to inspect the S-4 in her drydock and to thank the officers and men of the salvage fleet for their successful efforts during their three months at Provincetown.

No record or note relating to the last hours which Lieut. Graham N. Fitch and his five comrades spent in the torpedo compartment has been found. The members of the naval board of investigation, however, have not yet given up all hope of finding one. They said that such a message might be on the deck of the compartment, which has not yet been cleaned of its coating of mud.

TO RECAPITALIZE U. S. INDUSTRIAL ALCOHOL CO.

NEW YORK, March 20—(AP)—Details of the proposed recapitalization of U. S. Industrial Alcohol company were disclosed today in the annual report. The plan will be submitted to stockholders on April 19.

The plan provides for change of the common stock of $100 a share par value to stock of no par value and for an increase in the number of shares of common stock from 240,000 to 400,000. Of these 400,000 shares, 240,000 of no par value would be exchanged share for share for the old stock. The remaining 160,000 shares of no par value would be issued thereafter as the board of directors determined.

Net profit of $2,224,526 is reported from 1927, as compared with a net income of $976,193 in 1926.

NORTH DAKOTA DELEGATES FOR HOOVER AND SMITH

FARGO, N. D., March 20—(AP)—Thirteen votes for Frank O. Lowden in the republican national convention and ten for Governor Alfred E. Smith in the democratic were pledged by the North Dakota electorate in today's state wide presidential preference primary.

These two presidential possibilities were unopposed and their indorsement was a mere formality, incident to the selection of delegates to the two national conventions and naming of the presidential electors

HUSBAND HELD FOLLOWING THE DEATH OF HIS WIFE

MANCHESTER, Conn., March 20—(AP)—Joseph M. Jordan 49, of 422 Oakland street, Manchester, is held by the police, and his wife Susan Taylor Jordan, 38, is at a local undertaker's rooms awaiting the consent of her husband for an autopsy as the result of her death under mysterious circumstances today.

The Jordan home is located about 225 feet from the main highway on the outskirts of the town. About 4 o'clock this afternoon, Dr. George Lumburg received a telephone call that a woman was ill and to come at once. Arriving at the house he found Mrs. Jordan in the living room sprawled across two chairs and minus one shoe and stocking.

Medical Examiner Dr. Leverne Holmes, when called, declared the woman had been dead several hours.

After her removal her husband was arrested on the technical charge of drunkenness. He was unable, because of his condition to give a clear account of what had happened but claimed that although he and his wife had been drinking for the past few days she was sober when he left the house about 9 o'clock this morning. He also claimed that he had spent the day at the house of a neighbor.

YOUTHS STOLE MOTOR RAILROAD WORK CAR

MONTREAL, Que., March 20—(AP)—A regular movie thriller was enacted today by the Canadian Pacific railway police when they pursued, in a locomotive, and captured four youths who had stolen a motor-driven railroad work car.

Warned by a telegraph operator that four men on a motor car were speeding towards an oncoming train, disregarding all signals and semaphores, four officers requisitioned a locomotive and started in pursuit.

Twelve miles from Montreal, the youths abandoned the car and fled to the fields, where the officers followed with drawn pistols, imagining their quarry probably robbers. The car was removed from the track ten minutes before a freight train was due.

The young men said they took the car because they had no money to pay their fares to Ottawa, where they planned to seek work on farms. They ranged in age from 15 to 18 years. They were charged with theft and obstructing the right of way.

HORTICULTURAL MEDAL AWARDED FOR NEW ROSE

NEW YORK, March 20.—(AP)—A new rose, the "Talisman," of a golden brown color, grown by the Montgomery company of Hadley, Mass., today was awarded the Calvin Coolidge Horticultural medal offered by the president for the best new flower or foliage.

William M. Jardine, secretary of agriculture, made the award at the 15th annual flower show of the New York Horticultural society. The rose was produced from a seedling of the "Souvenir De Claudius Pernet," a French rose.

CABLED PARAGRAPHS

BOGOTA, Colombia, March 20—(AP)—Under a boundary treaty just ratified by Colombia and Peru, Colombia cedes to Peru the greater portion of the strip of territory known as the Commissaria of Putumayo.

BUCHAREST, Rumania, March 20—(AP)—The regency which rules in the name of King Michael, refused to substitute Julia Maniu, leader of the nationalist peasant party, for Vintila Bratianu in the premiership.

LONDON, March 20—(AP)—The government refused a new inquiry on oath into the historic "Zinovieff letter" demanded by the labor party, and the motio of Ramsay MacDonald, seeking such inquiry was rejected 326 to 132.

VIENNA, March 20—(AP)—Bishop Krasiz was attacked by a dozen Italian fascists in the Slovenian Minorities church of St. Antony at Trieste Sunday because he refused to read a papal encyclical in Italian. Dispatches to Vienna papers relate that the bishop was thrust outside the church when he persisted in his refusal.

SEVEN WOMEN INJURED IN ELEVATOR ACCIDENT

HARTFORD, March 20.—(AP)—An elevator filled with employes fell five stories at the plant of the Gray Telephone Pay Station company on Arbor street at 6.55 this morning injuring seven women, two of them seriously, and several men.

Margaret L. La Belle, 46, of 27 Orange street, is the most seriously injured. Her right leg was amputated above the ankle and it is doubtful if she will recover. Helen Cyr, 24, of 198 Hamilton street, had her left foot amputated, but her condition is reported as favorable. The four other injured women who are recovering at St. Francis hospital from minor injuries and from the shock of the accident, are: Alice Pelletier, 17, of 475 Park street; Ferne Deshaies, 19, of 10 Hamilton street; Anita Gerardia, 18, of 889 Park street, and Mino Noble, 23, of Wethersfield.

CONVICTS WERE OVERCOME IN FIGHTING PRISON FIRE

OSSINING, N. Y., March 20—(AP)—Three Sing Sing prison convicts were overcome today in fighting a fire that destroyed the interior of the prison mattress factory.

None of the prisoners attempted to escape under cover of the fire, although 200 were working outside the walls at the time and the prison gates were opened to admit the entire Ossining fire department.

The fire, of undetermined origin, broke out at noon and the inmate fire department responded to the alarm. The convict firemen overcome by smoke were revived at the prison hospital.

After the Ossining fire department arrived the fire was quickly brought under control but continued to smoulder all afternoon in the large supplies of ticking, hair and felt.

NEGRO CONFESSED KILLING OF BROOKLYN TEACHER

NEW YORK, March 20—(AP)—A 22-year-old Negro, who has confessed he killed Mrs. Helen C. Kimball, Brooklyn school teacher, when she refused to loan him $2 to get some clothing out of pawn, today was indicted for first degree murder by the Kings county grand jury.

The indictment was returned against Martin Luther Miller but a few hours after he confessed to the killing to police in Paterson, N. J., where he was arrested last night.

District Attorney Dodd of Brooklyn said copies of the indictment would be rushed to Governor Smith at Albany and Governor Moore at Trenton, N. J., to expedite extradition proceedings so that Miller may be returned to Brooklyn promptly and brought to trial. Dodd said he hoped to have the trial started within three weeks or a month.

HOUSE COMMITTEE HAS APPROVED EQUALIZATION FEE

WASHINGTON, March 20—(AP)—For the fourth time in five years the house agriculture committee today approved the equalization fee provision of the McNary-Haugen farm relief bill. The vote was 13 to 1.

Preceding this action the committee adopted an amendment which, Chairman Haugen explained, the federal farm board had proposed to endeavor to stabilize the agricultural industry by means of loans to cooperatives. In the event that this should fail, it then would be empowered to place the equalization fee machinery in operation.

ORDERED BOY THRASHED FOR HAVING WHISKEY

ADA, Okla., March 20—(AP)—Edgar Stillman, 18, admitted before United States District Judge Robert L. Williams here today possession of three pints of whiskey.

"Take him to the basement and thrash him," said Judge Williams to Stillman's father.

Accompanied by a bailiff the Stillmans repaired to the lower floor. Later the bailiff returned and informed the court that the sentence had been well executed.

CONSTABLE ACQUITTED OF RECKLESS DRIVING

SPRINGFIELD, Mass., March 20—(AP)—Coleman H. Gould, town constable of Wareham, whose automobile was involved in a collision here on Jan. 2, that resulted in the death of Eugene Josiyn, of Rockville, Conn., was not guilty today on a charge of reckless driving. Gould's trial was held jointly with an inquest into Joslyn's death, which was caused by the victim's own act in driving at an excessive rate of speed, according to the finding of Judge Wallace R. Heady.

BYRD TO CARRY QUARTZ LAMPS TO THE ANTARTIC

NEW YORK, March 20.—Commander Richard Byrd will take his own sunlight into the Antartic, where the nights are six months long, when he sets out to conquer the south pole by air.

Part of his equipment will be a quartz lamp which reproduces ultraviolet rays of sunshine. Memgers of the expedition will take light baths in the rays of the lamp to offset diet deficiencies and absence of natural sunlight.

A PROVISION LADEN PLANE WAS FORCED DOWN

MT. CLEMENS, Mich., March 20—(AP)—The army transport plane which took off from Selfridge field here today for Sault Ste. Marie, Mich., to carry mail and provisions to the snow-bound village of Detroit, was forced down near Alcona, late today. A cracked cylinder caused the pilot, Lt. C. C. Coppin, to land on the ice.

Rockefeller, Schwab and Mellon to Appear

On Friday as Witnesses Before the Senate Coal Investigating Committee in Washington.

WASHINGTON, March 20—John D. Rockefeller, Jr., Charles M. Schwab, R. B. Mellon and other outstanding investors in the bituminous industry will appear on Friday as witnesses before the senate coal investigating committee.

In executive session the committee decided to accede to the earlier request of Senator Wheeler, democrat, Montana, that industrial leaders be called. Chairman Watson explaining later that the call was issued for the purpose of "discussing the serious situation with them and getting their views of what might be done by the operators themselves to work it all out."

He added that Rockefeller and the others were being called principally in an effort to encourage operators to "put their house in order," in the belief that success in that direction might obviate any necessity for federal intervention.

While the committee was continuing its hearing, it developed that President Coolidge believes that the conference proposed by Governor Fisher of Pennsylvania to discuss the situation might prove to be too large to accomplish practical results. The conference would include operators, miners, interested states and the federal government, and while Mr. Coolidge feels that a smaller gathering might be less unwieldy, he has no thought of objecting to federal representation.

Should the Fisher proposal be carried out, Governor Fisher also has been asked to testify before the senate committee. But a date for his appearance has not been set.

In requesting that Rockefeller be called, Senator Wheeler referred to investments held by the oil magnate in the Consolidation Coal company of West Virginia. Schwab is chairman of the board for the Bethlehem Steel corporation, which mines coal in Pennsylvania. Mellon, a brother of Secretary Mellon, is a director of the Pittsburgh Coal company. Other directors of this company to be called are J. D. Lyons, A. K. Oliver and W. D. Reiss.

DR. GUILFOYLE TO BE TRIED BY THREE JUDGES

HARTFORD, March 20.—(AP)—The dapper, verse writing veterinarian, Dr. Harold N. Guilfoyle, pleaded not guilty to murdering Mrs. Clare Cavanaugh Gaudet, of New Haven in a Maple avenue apartment house last January, and elected to be tried by three judges, when arraigned before Judge Marvin in the superior court today.

Judge Marvin set the trial date for April 17, the date agreed on by the judge after a conference before court with State's Attorney Hugh M. Alcorn and the defense lawyers, John T. Robinson and Judge Samuel Rosenthan. Judge Marvin said he would communicate the selection to Chief Justice George W. Wheeler, to have the two other judges appointed to sit with him at the trial.

The law provides that the judgment of guilty or not guilty may be reached by a majority vote of the judges.

1,000 POUNDS OF HYDROGEN EXPLODED IN BRISTOL

BRISTOL, Conn., March 20.—The explosion of a 1,000 pound tank of hydrogen in the welding department of the Horton Manufacturing company here tonight, rocked the territory within a mile of the plant besides doing considerable damage at the plant.

All the windows on the lower floor of the two-story annex of the plant were blown out and trays and baskets of material were scattered. A heavy steel latch on the door leading to Foley street was down off ad the door torn from the hinges.

A fire followed the explosion but when the fire apparatus arrived it was found that the sprinklers had extinguished the flames.

No one was injured as there were no employes in the factory at the time and the night watchman was in another part of the plant.

SALESMAN'S LIABILITIES $1,489,580, ASSETS ONLY $1.50

NEW YORK, March 20—(AP)—A salesman today filed a voluntary petition in bankruptcy in which he listed liabilities of $1,489,580 and assets of only $1.50.

The largest item in the liabilities listed by Julius Bayer of Far Rockaway, L. I., the salesman, was a note for $120,000 which he had endorsed for an associate. His attorney said Bayer's financial difficulties were due to failure of cotton mills in which he was interested.

LEVINE'S MONOPLANE NOW AT CURTISS FIELD

NEW YORK, March 20—(AP)—Charles A. Levine's trans-Atlantic monoplane Columbia landed at Curtiss field today, completing a round-trip flight to Cuba, and was immediately placed in the hands of mechanics for conditioning in preparation for an endurance flight attempt.

Wilmer Stultz, pilot, who flew the plane back from Norfolk, Va., today said an effort will be made to start the endurance flight attempt Saturday. He was accompanied by Mrs. Jean Barnes, of Norfolk, and Keith Smith, a college student. Levine and Miss Mable Boll, who made the non-stop flight to Havana, came north by train.

LAST PLANTS WORKED UPON BY LATE LUTHER BURBANK

SANTA ROSA, Cal., March 20—(AP)—Five new lilacs, the last plants worked upon by the late Luther Burbank, are in bloom on the experimental farm near Sebastopol, Cal. They are declared to be among the most beautiful species of lilacs known. They were described today as being very large double white "hose'n'hose flowers," being double white and double purple of the same variety.

NO RADIO COMMUNICATION WITH ARCTIC FLIERS

SEWARD, Alaska, March 20—(AP)—Failure today met efforts to communicate by radio with Captain George Hubert Wilkins, who with his pilot, Lieutenant Carl Ben Eielson yesterday reached Point Barrow, Alaska, on the first hop of a projected flight to explore the Arctic "blind spot."

Soviet Delegate Was Rebuked by British

Lord Cushendun Said He Believed Soviet Delegates at Geneva Were Showing Scorn For the L. of N.

GENEVA, March 20—(AP)—The soviet disarmament plan which has been submitted by Maxim Litvinoff for consideration by the preparatory commission on disarmament came up today for a round rating by Lord Cushendun, who succeeded Viscount Cecil as Great Britain's representative at Geneva. The British delegate plainly declared that during all the efforts of the League of Nations for the past seven years, the Moscow government had reviled it, and in his opinion the soviet delegates were at Geneva to show their scorn for the league and do it all the damage they could.

Lord Cushendun at the outset, looking straight at M. Litvinoff, said he was going to be frank. He carried out his promise.

"The soviet delegation is not here to help the league solve the disarmament problem," said the British delegate, "and we have the right to ask what the real motive of the soviet is."

He then referred to M. Litvinoff's attack yesterday on the work of the league, when the soviet assistant commissar of foreign affairs asserted that the only material proposition the league had considered would allow some countries to keep 2,000,000 men under arms and had decried the league generally.

Before proceeding to dissect the soviet disarmament plan, Lord Cushendun declared: "The purpose of the league is to preserve peace. We must assume that that is the object of the soviet proposal. But what kind of peace? There are international wars and there are civil wars. We are justified in asking whether the soviet wants to put an end to the latter, as well as the former.

"We are justified in doubting it, because they solemnly announce their intention of fomenting rebellion in every country where they can exercise influence."

Cushendun quoted from the official soviet organ, which declared in a recent issue that the Russian delegation "was going to Geneva to snatch the mask from the face of capitalist countries." He remarked that that was not indicative of a spirit of co-operation. Nevertheless, every item of the soviet proposal, he added, ought to be carefully considered.

At this the soviet delegation became very attentive, only to discover that the consideration the speaker gave them was more than they expected. He proceeded to dissect with merciless precision the plan, paragraph by paragraph, to show that it was contrary in every way to the covenant of the League of Nations.

Replying to M. Litvinoff's reference to the futility of the league's efforts, he said: "M. Litvinoff seems never to have heard of Washington, where we agreed to reduce the tonnage of big warships; he has never heard of our offer to reduce tonnage further nor of our proposal to suppress submarines."

Other members of the league will speak on this subject tomorrow morning, after which M. Litvinoff will make his reply.

SPECULATION WORLD-WIDE IN THE N. Y. STOCK EXCHANGE

NE WYORK, March 20—(AP)—Leading Wall street commission houses report that speculation in stocks on the New York Stock exchange has reached world wide proportions. The wireless, cable and even the trans-Atlantic telephone have been used as mediums for transmitting orders while the air mail has been used extensively to make quick deliveries of securities from the Pacific coast and mid-western cities to New York.

In the case of a few stocks, particularly on the New York curb market, where transfer offices are maintained in Canada, special messengers have been sent to Montreal and Toronto to have securities transferred from one owner to another. Last week one house received a telephone call from Berlin to buy 3,000 shares of General Electric and the line was held open a couple of minutes until a confirmation of the sale could be given to the German customer.

MEN ON S-4 LIVED FOR CONSIDERABLE PERIOD

BOSTON, March 20—(AP)—Indications that 34 men imprisoned in the after compartments of the submarine S-4 lived for a considerable period after the vessel was rammed and sunk off Provincetown last December by the coast guard destroyer Paulding, and vainly attempted to communicate with the surface by rapping on the hull, were found today by a naval board of investigation.

At the same time the board satisfied itself as to the reason the crew of the undersea boat deserted the control room and were unable to raise their ship, despite the fact that only one compartment of the vessel was pierced in the collision. It was discovered that a ventilator pipe leading from the flooded battery room had burst above the switchboard in the control compartment, causing short circuits and making the place untenable.

OBITUARY

Carl D. Bradley

PASADENA, Cal., March 20—(AP)—Carl D. Bradley, 68, of Rogers City, Mich., president of the Michigan Limestone company, and operator of the largest limestone quarry in the world, is dead.

As a hobby, Mr. Bradley operated a model dairy farm at Rogers City and one of his philanthropies was to supply milk to poor children in towns near his dairy.

James W. Packard

CLEVELAND, Ohio, March 20—(AP)—James W. Packard, 64, one of the founders and former president of the Packard Motor Car company, of Detroit, and for years a prominent figure in the automotive field, died at a hospital here today.

Funeral services will be held Thursday at his home in Warren, Ohio, where Mr. Packard spent the last years of his life after retirement from business.

Mr. Packard was known for his philanthrophy. Last year he gave $200,000 to the Cleveland Clinic hospital. Other gifts included $1,000,000 to Lehigh university for a mechanical engineering building.

Besides his widow he is survived by three sisters, Mrs. Guy S. Gardner, Cleveland, Mrs. James E. Davidson, Accotink, Va.; Carlotta Packard, New York city and a nephew, Warren Packard II, of Detroit.

BRIEF TELEGRAMS

The meeting of the state park and forest commission, scheduled for March 26, has been postponed to March 28.

The treasury will be unable to give congress any estimate of the total income taxes that may be collected this year until April 1.

A 200-foot tower to be built on the roof of the 42-story Morrison hotel in Chicago will be the site for the world's largest aircraft beacon.

President Coolidge recommended to congress that funds be provided for the construction of two dirigibles, authorization for which already has been granted.

Gov. Alfred E. Smith of New York has consented to the use of his name for the expression of presidential preference in the Massachusetts democratic primaries.

Fire caused by a defective heating system totally destroyed a bus of the Gary Transportation company on the outskirts of Rockville. The damage was estimated at $10,000.

The bulk of the $2,000,000 estate of James A. Rankin, stock and grain broker, was left to his widow and his daughter, Mrs. Edward C. Crosset, of Pasadena, Calif., his will disclosed.

Harold B. Frazier, 52, of Bridgeport, Conn., was found unconscious in the street in Wellesley, Mass., and was taken to a hospital, where doctors said he was suffering from starvation.

Aliens living in the United States for long periods, although claiming domiciles outside the country, were classed as "resident aliens", by the United States circuit court of appeals in New York.

John Peterson, arrested by state police in a raid on the Colonese farm in Goshen, was brought before Judge E. B. Hamlin in common pleas court at Litchfield and bonds in the case fixed at $2,500.

Derby, the mecca for the Daughters of the American Revolution from all over the state who are attending the 35th annual conference, was all dressed up with flags and bunting to greet the visitors.

Patrick Vincent O'Brien, Bridgeport policeman, can collect the sum of $976.78 from the United Life & Accident Insurance company of Concord, N. H., Judge John Rufus Booth, in superior court, ruled.

Captain J. J. Daly of the United States coast guard, Fairport, Ohio, was convicted in the village of Hamburg of a charge of driving while drunk. He was fined $200 and a 30-day jail sentence was suspended.

Geromono De Matiel, 38 years old, of Stamford, died in the Stamford hospital from injuries received March 14 at the plant of the Stamford Gas & Electric company, when he was struck by the boom of a derrick.

Governor Smith of New York confirmed a report that his youngest daughter, Catherine, is engaged to Francis P. Quillinan, a deputy attorney general of New York state and a resident of New York city.

Two delegates elected at Houston, Mo., to the republican national convention were instructed to vote for Frank O. Lowden, former governor of Illinois, as presidential nominee by the 16th congressional convention.

A. E. Johnson, chairman of the Bethlehem democratic town committee, has drawn up a resolution providing that the committee contribute the sum of $5 to the Sinclair repudiation fund now being raised by Senator Borah.

Arrested after making an insulting remark to a woman passerby, Michael Naples, 22, a clerk, was held without bonds by police in Bridgeport for further questioning on the suspicion that he might be Bridgeport's "phantom" stabber.

Thousands of persons of all creeds filed past the bier of Rev. James P. Donovan, DDPR, as he lay in state in St. John's Roman Catholic church, Middletown, yesterday afternoon, to pay their last respects to their pastor and friend.

President Coolidge in a special message to congress proposed that the United States temporarily set aside its monetary claims against Austria, in order to enable that country to borrow additional capital for economic reconstruction.

Restrictions on the appearance of alien actors on the American stage, said to have been inspired by the recent barring of Miss Alden Gay, American actress, from a play in England, were adopted by the Actors' Equity association.

Mayor William Hale Thompson's (Chicago) campaign to draft President Coolidge for another term gathered momentum when a second batch of literature designed to persuade the president to say "yes" was sent out to various parts of the nation.

Formal announcement of a fusion of interest between the communication systems of the Mackay companies and the International Telephone & Telegraph company was made in New York by Clarence H. Mackay and Sosthenes Behn, presidents of the two corporations.

Charges by Oliver K. Eaton, union attorney, before the senate coal committee, "that the Canadian government is a party to the attack upon the United Mine Workers in the United States," were denied in a statement issued by the Canadian National Railways headquarters.

Taking their resentment against the present Hungarian regime to the White House, four members of the Anti-Horthy league of America, were arrested while picketing the executive mansion in protest against an official Hungarian delegation calling upon President Coolidge.

Direct radio communication between the industrial city of Akron and the newly-opened rubber fields of Liberia was established, with receipt of a message from Harvey S. Firestone, Jr., now on an inspection trip to the rubber plantations of the Firestone Tire & Rubber company in western Africa.

Pleading guilty to the charge of assisting Lawrence W. Ferrone, 30-year convict, in an unsuccessful attempt to escape from the state prison, Nicholas Arcangelo, 33, ex-convict and native of New York, was sentenced to the county jail for 11 months and 20 days on each of two counts, by Judge Marvin in the superior court in Hartford.

RESOLUTION IN SENATE FOR MELLON RESIGNATION

Measure Introduced by Senator Couzens, Republican, Michigan, Declares It the Sense of the Senate That the Secretary of the Treasury Should Resign—At the Request of Its Author the Bill Went Over Under the Rules—Adoption of the Resolution Would Not Be Binding, as the President Alone May Call For the Resignation of Cabinet Members.

WASHINGTON, March 20—(AP)—Citing a long list of complaints against Secretary Mellon, a resolution under which the senate would go on record as favoring the resignation of the treasury head was introduced today by Senator Couzens, republican of Michigan.

Mr. Mellon's failure to reveal his knowledge of Harry F. Sinclair's contributions to the republican party's 1920 campaign deficit was given as the first of the reasons for the Michigan senator's opinion that he should not continue in office.

Couzens has opposed the treasury on tax matters during much of Mellon's seven years administration and the introduction of the resolution served not only to revive his personal feud but brought about a renewal of the spirit of 1924 when the senate asked the resignations of Secretary Denby of the navy and Attorney General Daugherty in connection with the inquiry into the naval oil reserve leases.

Without power to command the resignation of a cabinet officer, the senate at that time forwarded its appeals to President Coolidge who turned deaf ears although both Denby and Daugherty later resigned, the latter by request.

The resolution will be pressed for a vote within a day or two or as soon as the rules permit.

The reading of the long resolution which covered three typewritten pages was followed by a short exchange between Couzens and Senator Reed of Pennsylvania, intimate friend and associate of the secretary.

"I take it we may assume," the Pennsylvanian said, "that Mr. Mellon is otherwise all right."

"I won't admit that," Couzens retorted and the senate which had listened closely to the reading returned to business.

PARACHUTE JUMP FROM EIFFEL TOWER WAS FATAL

PARIS, March 20—(AP)—The Eiffel tower for the seventh time today proved the nemesis of parachut jumpers ed the nemesis of parachute jumpers from 400 feet altitude.

Gayet, a jeweler by trade and working in his spare time on inventions under the name "Botal" leaped from the second platform of the famous tower. Previous tests with sandbags had been successful but when he took the leap himself the parachute failed to open and he was killed.

Gayet was experimenting with a modified military parachute designed to open quickly for low flying planes. Although the test was unofficial a crowd of aviators, aviation engineers and army experts were present and it was before their horified gaze that he fell to death.

The experts who watched fatal test are seeking information as to whether the air currents shooting through the huge arches of the great tower were responsible for the tragedy as successful leaps from airplanes were made repeatedly from much lower altitudes.

"RED" MORAN FOUND GUILTY OF MURDER IN FIRST DEGREE

NEW YORK, March 20—(AP)—Thomas "Red" Moran tonight was found guilty by a jury for the second time of murder in the first degree for the shooting of two policemen because he feared arrest for a series of drug store robberies.

The jury returned its verdict in county court, Brooklyn, after deliberating a little more than two hours. County Judge Alonzo McLaughlin remanded Moran to the Raymond street jail for sentence March 26. The verdict automatically carries a death sentence.

A year ago last January Moran was sentenced to death after a jury had found him guilty of the murder of Patrolmen Edward Byrne and Frank Daskiewilz, who had stopped him for questioning in connection with a series of drug store robberies in Brooklyn. He was sent to the death house at Sing Sing prison, but the court of appeals reversed the conviction, ruling that the judge had failed to allow the jury to consider a verdict of second-degree murder.

ON MARCH 17 TREASURY HAD RECEIVED $215,550,008

WASHINGTON, March 20 (AP)—Latest figures available concerning government revenue from the first quarter tax paymnets, which will have considerable bearing on prospects for tax reduction this year, show that on March 17 the treasury had received $215,550,008 that figure comparing with $197,690,398 for the same period of last year.

If the same proportion of gain should continue until the end of the month, the total income tax collections of the government for 1928 would be possibly $100,000,000 higher than estimates hitherto made. That this increase will continue, however, is hardly expected, because officials say that the increasing familiarity of income tax payers with the government's requirements and the increasing efficiency of collectors' offices in reporting receipts may account for the apparent advantage this March.

MAKING SOLO FLIGHT IN QUEST OF RECORDS

ST. PAUL, Minn., March 20—(AP)—On a solo flight in quest of several records—especially that for sustained flight—Gene Shank, 22 years old St. Paul aviator, was in the air tonight after taking off at 1.17 p. m., from the ice of White Bear lake.

Circling over the St. Paul airport, he set himself to the task in the hope of better the world mark of nearly 52 hours and incidentally breaking Colonel Lindbergh's solo flight record of more than 33 hours, made in his Atlantic hop.

Another mark aimed at by the pilot was the endurance flight for light planes of the type he is flying, now set at 12 hours and the refueling record of 37 hours. He will attempt refueling his plane while flying alone. In the other instances of refueling in the air two men have been aboard the refueled plane.

PIANIST PERCY GRAINGER TO MARRY ELLA VIOLA STROM

WHITE PLAINS, N. Y., March 20.—(AP)—Percy Grainger American pianist, announced todai that he is to marry Miss Ella Viola Strom, Swedish poet and painter, whom he described as "a radiant Nordic Amazon, as beautiful as the morning."

He said the marriage would take place not later than August and possibly much sooner. The honeymoon will be spent tramping in Glacier National Park and in Iceland.

COL. LINDBERGH TOOK CONGRESSMEN ON FLIGHTS

WASHINGTON, March 20—(AP)—More than a score of members of congress went sight-seeing over Washington today in company with a disguished aerial taxi driver—Col. Chas. A. Lindbergh.

A portion of the ninety-odd senators and representatives who accepted Lindy's recent blanket invitation to fly with him went up with the trans-Atlantic ace in an army Fokker transport monoplane and a Douglas transport biplane. By groups they took off from Bolling field for twenty minute spins over the city.

In the passenger list were two of the four women members of the house, Representatives Rogers of Massachusetts and Langley of Kentucky.

The flights, Lindbergh's idea of the best way to give congress practical education in aviation, served also to create a setting for the presentation tomorrow of the congressional medal of honor to the flier at the hands of President Coolidge. Voted last December by congress as another tribute to the first man to fly from New York to Paris, the medal will be bestowed at the white house at noon. The ceremony will be simple, probably in the the president's office, and will follow the precedent set when a similar medal was given to Commander Richard E. Byrd for his aerial accomplishments.

The passengers, in addition to Mrs. Rogers and Mrs. Langley, included Senators Hale, republican, Maine and Bingham, republican, Connecticut; and Representatives Burdick, republican, Rhode Island; Stobbs, republican, Massachusetts; Connery, democrat, Massachusetts; and Hale, republican, New Hampshire.

DYNAMITE MAY HAVE CAUSED COLLAPSE OF DAM

LOS ANGELES, March 20—(AP)—Evidence that a dynamite explosion may have caused the collapse of the St. Francis dam and released the flood of liquid death on the Santa Clara river valley, today was in the hands of investigating authorities. While officials were not definitely convinced that the dam had been dynamited, so much credence was placed on the findings of deputy sheriffs assigned to the flood area that every reservoir and dam in entire Los Angeles water system tonight was under a heavy guard.

Among the discoveries which officials said tended to support the dynamiting theory was said to be the finding near the dam of a sheet of note paper with a roughly outlined chart of the structure and a short piece of newly frayed rope. The strand was asserted to be the same type as used by acquedact dynamiters who in the past have blasted sections of the water way. The chart was said to be written in the same handwriting that sketched charts found at the previous dynamittings.

WILL OPPOSE SEPARATE TRIAL OF SINCLAIR AND FALL

WASHINGTON, March 20—(AP)—A bitter legal battle over the government plans to hold separate trial for Harry F. Sinclair and Albert B. Fall, charged with defrauding the government in the Teapot Dome naval oil leases came into prospect tonight.

George P. Hoover, Sinclair's counsel, announced he would oppose severance of the cases and if separate trials were ordered because of Fall's illness, would demand postponement of the Sinclair case because Fall would be needed as a material witness for the oil man.

Fall's counsel, William E. Leavy, notifide Justice Jennings Bailey today that he would move on Thursday to delay the trial of Fall, set for April 2 on the grounds that his client was ill in El Paso, Tex., and unable to come to Washington. Special government counsel announced that physicians would be sent to examine Fall before Thursday and that if they reported he was able to come to Washington, would oppose the motion.

The prosecutors said that if Fall was unable to be here they would move to sever the cases and go ahead on April 2 with Sinclair's trial.

MRS. JACK COOGAN DENIES CHARGES OF WRONGDOING

LOS ANGELES, March 20—(AP)—Mrs. Jack Coogan, mother of Jackie Coogan of the films, and Arthur L. Bernstein denied in depositions taken today the charges of wrongdoing made by Mrs. Corabel Bernstein in her suit for divorce, in which she named Mrs. Coogan.

Their answers also denied similar charges in a suit filed by Mrs. Bernstein against Mrs. Coogan in which $750,000 was asked for alleged alienation of Bernstein's affections. Bernstein is an official of Jackie Coogan Productions, Inc.

WILLIMANTIC

Office 824 Main Street. Telephone 1131-2.

PRIZE WINNERS IN POSTER CONTEST NAMED

(Special to The Bulletin)

WILLIMANTIC, March 20—William B. Sweeney, chairman of the poster contest committee, one of the sub-committees of the Springetime Opening of the Willimantic stores was completing arrangements today for a display in the many stores participating in the opening, of the 179 posters handed in during the contest. The following is the list of the prize winners in the two divisions and thosew ho received honorable mention: Grand prize winner, Miss Alice Brehant, sophomore at Windham high school.

Division A

Windham high school students: First prize winner, Frances Smith, sophomore. Second prize, John Pitts, senior. Third prize, James Timmins, sophomore. Honorable mention, Joseph Talge, junior; Marion Branch, junior; Dorothy Tenney, junior; Lucy Riordan, sophomore; Evelyn Fournier, junior; Emma Steinmeyer, senior; Virginia Case, sophomore; Belle Seplowitz, sophomore; Margaret Foote, sophomore; Rose Lavigne, sophomore.

Division B

First prize winner, Roy Louis Lamothe, eighth grade, Plainfield Grammar school. Second prize, Insalace Leonard, sevent hgrade, Natchaug Grammar school. Third prize, Dorothy Hawkins, eighth grade, Mansfield Hollow school. Honorable mention, Beatrice Fisher, eighth grade, Hal Memorial Willington school; Fred Haddda, eighth grade, Natchaug school; Dorothy Berzel, Normal school; Helen Laurence, eighth grade, Natchaug school; Olive Jacobs, eighth grade, Natchaug school; Adelaide Jahnes, seven E grade, Natchaug school; Sara Mathews, seventh grade, Hall Memorial school; John Collins, eighth grade, St. Joseph's school; Juliette Tardiff, sixth grade, Ridges Grammar school; Althea Andrews, eighth grade, Ridges Grammar school.

The poster submitted by Miss Brehant which was awarded the grand prize and became the official poster of the Springetime Opening was a delicately painted picture of the return of the migrating robin to its summer bird-house. It conveys the idea of the opening of the little habitation to be followed by the feathering of the nest. Artistically arranged beneath the drawing are the words "Spring Opening."

PROF. H. A. TIRRELL SPEAKER AT ROTARY CLUB MEETING

(Special to The Bulletin.)

WILLIMANTIC, March 20—Principal Henry A. Tirrell of Norwich Free Academy delivered an interesting address on "Numbers" at the weekly meeting of the local Rotary club in the Nathan Hale hotel yesterday, being introduced to the assemblage by James B. Fullerton, chairman for the month. Professor Tirrell briefly demonstrated the development of the Arabic system of numerals over the Roman system and illustrated abbreviated steps of multiplication and division, as well as several time saving devices. The session was in charge of President Richard E. Dodge. The announcement was made of preliminary plans for an Eastern Connecticut Rotary outing to be held at the Connecticut Agricultural college at Storrs, possibly on July 25th or 26th. A committee of five is to be appointed for this purpose.

The draft of the revisions to the constitution and by-laws of the organization prepared by a committee consisting of Secretary Gerard E Loisell, chairman, Justice George E. Hinman and Valentine L. Murphy, has been approved by the board of directors and will be submitted to the club in the near future for action. One important change proposed by the draft is in the sequence of the club year, the officers to assume their duties the first meeting in July. Drastic changes will be made also in committee appointments to conform with the changes made by Rotary International.

Yesterday's meeting formally marked the close of the Eastern Connecticut attendance contest which commenced the first of the year. There were three members absent. Willimantic or Danielson is the winner of the contest and announcement will be made as to the victor at the next meeting of the club and the presentation of the trophy will be made at a joint meeting later.

Announcement was made that the East Hartford charter night meeting will be held on Wednesday, March 28th, and Eugene W. Latimer was appointed chairman for the local club. A number of members from here are planning to attend the event. The appointment of Kenneth N. Hillhouse, chairman of the committee on boys' work, as representative to the Welfare Bureau, was also announced. The boys' work committee has been directed to co-operate with the Exchange club, the chamber of commerce and the Elks in an effort to secure an athletic field for school purposes in this city.

The meeting had as guests Rotarians Edwin C. Ford and Ruel H. Gray of New London, Henry S. Lyon and Charles A Saxton of Norwich and Horace G. Fenton of Annapolis, Md., who was with Justice George E. Hinman; Ernest E. LaFleur, who was with Ernest Bottomley, H. Clinton Lathrop with Albert B. Smith and Earl J. Arnold, executive secretary of the local chamber of commerce.

The senior class of Windham high school will present "Kempy," a comedy of American Life, written by J. C. Nugent and Elliott Nugent on Friday evening, April 27th, as the annual senior play. For the local presentation, the feature roles will be taken by Miss Elizabeth McKinley and Howard Reynolds. After spirited competition among numerous applicants for parts in the play the faculty has selected the following cast: Ruth Bence, Miss Ruth Clauson; Dad Bence, Francis Dillon; Jane Wade, Miss Charlotte Webster; Ma Bence, Miss Elizabeth McKinley; Ben Wade, Mason Lincoln, Kempy, Howard Reynolds; Duke Merrill, Howard Sandstrom. The first rehearsal is to be held this evening at 6:30 o'clock. Miss Janet Scripture has been appointed property manager for the production and Morton Tinker, stage manager.

A vaudeville presentation, "The Hoboes' Convention," will be staged at the Windham high school auditorium on Friday evening of this week by the Connecticut Agricultural College players, arrangements for this having been completed yesterday.

About nine o'clock this morning an airplane coming from the west attracted some attention here, when it circled the city twice, as though the pilot was looking for a landing place. At the end of the second circle, however, the plane was pointed to the northeast and started off in the direction of Boston.

Announcement was made Tuesday that the entertainment committee of the local Exchange club, George H. Gurley, chairman, has made arrangements for the following speakers to be heard at the next four meetings at the Nathan Hale hotel: this evening, Captain E. A. Yarrow of Hartford on Near East Relief; March 28th, Professor Henry K. Denlinger of the Connecticut Agricultural college, whose subject wil be "The Faith of America;" April 4th, Exchangeite Russell Romeyn Ayres of Wallingford, who will make an inspection as a representative of headquarters; and on April 11th, Luther M. Keith of Putnam. Following are some of the future speakers to be heard by the local organization: Stanley H. Osborn, commissioner of the state board of health; Colonel D Gordon Hunter, manager of the Phoenix Mutual Life Insurance company, of Hartford; Earl W Stamm, vice-president and cashier of the National bank of New London; George H Cohen, assistant U. S. attorney of Hartford; and James E. Breslin, clerk of the Hartford police court. State President Edwin J Donnelly of this city is to be the guest of honor at the meeting of the local club on March 28th.

The new "white way" in Mansfield Center was lighted for the first time Monday evening. In the past the main street has been dark with the exception of a few lanterns in the vicinity of the Barrows & Clausen store. Last fall Alfred Oden and a few other public-spirited residents canvassed the village for funds to install electric lights on the street and were successful. They entered into an agreement with the Rockville-Willimantic Lighting company for the lights, sixteen in number, which have been placed at various locations from opposite the property of John Cole to the bridge on the Spring Hill road. The new lighting system is apparently giving general satisfaction.

A surprise party was tendered Joseph Slowick at his home on Jackson street Monday evening in honor of his forty-ninth birthday by about forty of his friends. Mr. Slowick was presented with numerous useful gifts, including a valuable wrist watch. The evening's festivities included singing, dancing and music, the latter feature being furnished by Peter Garlak. Among those in attendance were Mr. and Mrs. Stanley Obara, Peter Garlak, Mr. and Mrs. Gus Sagal, Mr. and Mrs. Ostrinka, Mr. and Mrs. Seretny, Mr. and Mrs. Kloskoski, Mr. and Mrs. Kafsha, Mr. and Mrs. Shliaski, John Slowick and Mr. and Mrs. Turansky. Mr. Turansky acted as toastmaster during the luncheon and added much to the occasion in conducting the festivities of the evening.

William E. Carlin died Monday at his home at 1165 Fifth avenue, New York city. He is survived by his wife, Mrs. Cora Weir Carlin who is a daughter of the late J. Alden Weir, noted artist. The deceased was an occasional visitor at the Weir summer home in Windham Center.

Arthur F. Gager, whose death occurred in St. Joseph's hospital Sunday evening, leaves a widow, two children, Pauline and Arthur; his parents, Mr. and Mrs. Chauncey Gager of Scotland; three brothers, Charles P. of Windham and Maurice P. and Donald of Scotland; and four sisters the Misses Elizabeth A., Helen N., Marion E. and Pauline M., also of Scotland.

The Windham Girls' club held another successful whist party at their rooms Monday evening with twenty-two tables in play. The ladies' first prize was awarded to Mrs. Rose Powell; second to Mrs. Bass; consolation to Miss Leda Caisse; gentlemen's first to Norbert Aubin; second, Samuel R. Dilworth; and consolation to Mr. Blackburn. Miss Marion Hurlihe, Mrs. Anna Nelson and Miss Mildred Moulton comprised the committee in charge.

An annual attraction in the musical line here for many years past has been the Old Folks' concert held at the Methodist Episcopal church and always held in the month of March. There having been no advance notices of the concert this month, an inquiry to Edwin F. Cross, who has directed the concerts in recent years, revealed the fact that there would be none this year and possibly not for some time unless one is staged during the centennial celebration of the church this September. For fifteen years Old Folks' concerts have been staged at the church but the attendance had fallen off so greatly in the past two years that it was decided not to hold one this year.

Miss Lillian Ottenheimer, daughter of Mr. and Mrs. Edward Ottenheimer of this city is to take the leading part in a passion play to be given at the Lyceum theatre in New London on March 26th under the auspices of the New London diocesan bureau of social service work. Miss Ottenheimer is a junior at Connecticut college.

Mrs. Frank Larrabee, regent, Mrs. Herbert R. Chappell, treasurer, and Mrs. T. Frank Howie, recording secretary, represented the local chapter of the D. A. R. at the 35th annual state convention in Derby yesterday. Mrs. Larrabee will go to Floral Park, L. I., to spend several days with her son, Lester H. Larrabee and his wife.

The district Christian Endeavor union rally will be held at the Windham Center Congregational church on Friday evening of this week for which invitations have been sent to twenty churches in this vicinity. Mrs. Robert Stearns of Mansfield Center and Mrs. Alfred Harvey of Windham have charge of the program. The Rev. Vere W. Abbey of Hartford, state superintendent of missions for C. E. unions, will be the main speaker of the occasion.

The body of David Mannick, whose death occurred Monday evening at the Norwich State hospital, were brought here yesterday where funeral services and burial will take place. The deceased, who was 68 years of age, is survived by one son, Christopher Mannick of this city; one sister, Miss Emma Mannick of Scranton, Pa.; and two brothers, Charles and George Mannick of Florida.

A large force of men yesterday resumed the work of building the three and one-half-mile stretch of road from the main highway at Mansfield Center to the town line opposite the farm of John Whitehouse. Two steam shovels are in use and the job is to be worked from both ends. A small section of the work has been completed, consisting of the approaches to the concrete bridge built last fall to take the place of the old wooden "twin bridges."

Mrs. Howard C. Barlow of Hartford is a guest of Miss Gertrude H. Turner of No. 175 North street.

Miss Alice Peterson is ill at her home, No. 22 South street.

Dr. and Mrs. Owen O'Neill are in New York city for a week.

Clifford Howlett, a student at the Natchaug grammar school, is ill at his home on Natchaug street.

Mrs. George E. Stiles of South Windham and her niece, Miss Saran J. Abbe of New York city, are in Camden, S. C., for a vacation.

Edward Jackson, night janitor at the town building, is quite ill at his home on lower Main street with an attack of pleurisy.

George C. Livesly of the Willimantic Grain company was in Palmer, Mass., yesterday and attended a grain dealers' meeting and banquet last evening.

Milton Everett Terry, a former resident of this city and an employe of the Connecticut company, is seriously ill at his home in Norwich with double pneumonia.

A warranty deed filed at the office of Town Clerk Frank P. Fenton records the sale of property on the north side of Lewiston avenue, 100 by 72 feet with dwelling, by G. Everett Harrington to Cyrille Bernier.

The Methodist Episcopal church will hold its mid-week devotional service at 7:30 o'clock this evening instead of tomorrow. The special study will be on "The Withheld Contributions of Life."

Miss Lois G. Chappell, physical instructress at the Y. W. C. A. in Richmond Va., is visiting at the home of her mother, Mrs. Alice P. Tainter of No. 7 Spring street. Miss Ruth Chappell, a teacher in Pelham, N. Y., is also visiting at the home of her mother.

NORTH LYME

Mr. and Mrs. Edward LaPlace have been entertaining friends from New York the past week, the party motoring to New Haven Friday.

G. H. Strong, Mr. and Mrs. N. S. Strong and Robert Strong, were callers at L. R. Chapman's in Salem Wednesday evening.

Alfred Haynes, U. S. navy, has reenlisted in the coast guard. He sailed Friday for a ten weeks' cruise to Florida.

Mr. and Mrs. H. H. Tomlinson, of Westville, called at M. J. Stark's Tuesday.

Miss Emily Stark has so far recovered from her illness as to be able to take automobile rides. Miss Stark, Miss Flavia Miner and M. J. Stark were callers, Friday, at S. E. Ackley's in Chester.

Radio has not yet begun to compete with the phonograph in Palestine, and almost every cafe has its phonograph and collection of Arabic and western music.

H. C. Murray Co. — BOSTON STORE — Willimantic, Conn.
The Hub of City-Wide Shopping Activity During the SPRING OPENING
March 22, 23, 24, 1928.

MYSTIC

Mr. and Mrs. William Hassler and daughter Ruth of Occum, Mr. and Mrs. Otto Berberick of Norwich and Miss Margaret McGuire of New Bedford, Mass were week end guests of Mrs. Minnie Campbell, in Godfrey street.

John Lebeau, Mr. and Mrs. Oliver Lebeau, Mr and Mrs. Frank Lebeau of Providence spent the week end with John Lebeau, Jr., and family.

C. Morgan Foote has resigned his position in Jersey City, owing to his health and is spending several weeks with friends in Rockland, Me.

Mrs. Frederic Kutroff and daughter Elsie of Stamford visited Mrs. Perry Eldridge Sunday.

Dr. and Mrs. George S. B. Leonard went to New York Saturday to see Mr. Lawless' exhibition of paintings. Mrs. Leonard wil remain for the week. Dr. Leonard has returned.

Mr. and Mrs. Lewis Hall and daughter Virginia of Schenectady, N. Y., are visiting Mrs. Ida Norman in Old Mystic.

Many from Mystic attended the auction held at the Philetus A. Brown farm on Lantern Hill road Tuesday.

Mrs. Thomas W. Riley of New Haven is spending this week with her mother, Mrs. Amanda Kelgwin.

Mr. and Mrs. James W. Lathrop and granddaughter, Jean Lathrop returned Saturday from Florida. They went to Miami and other cities.

Mr. and Mrs. Lawrence Snow, of New London spent Sunday with Mr. and Mrs. George Tift.

Mr. and Mrs. Ira Decker moved Tuesday to their house in Rathbun place. They have spent the winter with Mrs. C. Herbert Wolf, on Elm street and while away from their house have had the rooms renovated and modern improvements added.

Mrs. Annie Frances received a telegram Monday morning that her sister in Canada was seriously ill. She left immediately to go and be with her.

Mrs. Amanda Gledhill is visiting her daughter, Mrs. Robert Nichols in Plymouth, Mass.

Matthew Steiger has been called to Patterson, N. Y., owing to the illness of his sister.

Mr. and Mrs. William Bradshaw of Groton were guests of Mrs. Clara Bradshaw Sunday.

Mrs. J. S. Eccleston is visiting relatives in New Haven.

Miss Alma Dougherty a junior in Stonington high school was in Bridgeport Saturday and out of 100 she won the prize in typewriting. Five pupils of the Stonington school were in the contest.

The League of Women Voters met with Mrs. Conrad Kretzer Tuesday night. Mrs. Edna Colby was in charge of the discussion—subject, Living Costs. Many suxestions were considered.

Miss Alice MacDonald is visiting New York relatives.

Mrs. John LeBeau was in New London Tuesday.

The large apple tree in the yard of Robert Angus on High street that was blown over last fall was cut up and carried off Monday. It seemed a pity to see a nice sound tree destroyed by the wind.

PACHAUG

PROGRAM FOR YEAR ANNOUNCED BY GRANGE

Pachaug Grange P. of H. No. 96, held its meeting, March 16th, Worthy Master Frank Mell presiding. Five new members were taken in by card from Ekonk grange, also several applications were voted upon. The literary program was Jewett City night, in charge of Sister Bessie McCluggage. Worthy Lecturer Sister Weaver announced the program for the remainder of the year, as follows: April 5th, Pachaug night, program in harge of Sister Susie Bitgood. 17, Neighbors' night by Plainfield and Canterbury granges. May 3rd, First and second degree. 17, Third and fourth degree, Harvest supper. June 7th Memorial services. 21st, Childrens' night. July 5th, Lisbon night, Sister Lottis Phillips in charge. 19th, Norwich grange to furnish program. Aug. 2, Pomona, Flora and Ceres night. 16th, Competition between married and single men, Rush Holmes in charge of the married members, Margery Brewster in charge of the single members. The losers are to serve the grange a lunch Sept. 6th. The judges are to be Mrs. Ida Richardson and John Hollowell.

Sept. 6, Voluntown night, Sister Marion Briggs chairman. 20th, Neighbors night, Preston and Groton granges. Oct. 4th, First and second degree. 18th, Third and Fourth degree. Nov. 1st, Halloween social play, stunt and tricks. 16th, Election of officers. Supper between 6 and 8 by losers of race between red and blue teams. Dec. 8th, Program by past master. 20th, Christmas exercises and tree. Jan. 3rd, Installation of officers.

Four thousand women in British factories have been weighed and measured in an investigation of what weights women should be allowed to carry and how loads can best be handled.

JEWETT CITY

STATE WOULD ELIMINATE DANGEROUS CROSSING

(Special to The Bulletin.)

JEWETT CITY, March 20—Copies of a petition sent to the public utilities commission by State Highway Commissioner John A. Macdonald, in which he petitions the commission for authority to eliminate the Jewett City railroad crossing, have been sent to persons whose property will be affected. This petition is to be heard in Hartford April fifth. The parties notified are first selectman of the town of Griswold, Daniel F. Finn, Margaret Wallace, Edward F. Burleson, Lawrence Olson, Carrie Bugbee, William H. McNicol, Francis H. and Nellie E. Johnson, Mrs. J. H. Kennedy, Jewett City Baptist church, Inc., John P. Sharkey, Nellie M. Leonard, Wallace H. Payne, Mary A. Barry, Est. Fisk Rubber Co., Charles Arabik, Royal W Dearsley, J. H. McLaughlin, Slater Library, Jewett City Savings bank and the railroad company. The state highway department has prepared a tentative plan and specifications together with an estimate of the cost of all labor, materials engineering services and land damages for eliminating the dangerous crossing. The survey will make serious inroads on some of the property in both Lisbon and Jewett City. Lower Main street will be reached by a roadway from the Sharkey property, the new survey running in the rear of the houses on that side.

UNUSUAL CELEBRATION OF TWO BIRTHDAYS

Mr. and Mrs. LeRoy Holmes gave a party Saturday afternoon in celebration o fthe birthdays of their two children Royal and Alice. For thirteen days the children were both four years old. Alice was four March third and Royal was not five until March sixteenth. The children played games, prizes going to Ruth Morgan and Frank Browning Jr. Sandwiches, cake, jello and cocoa were served in the dining room, which was decorated in green and white. There were motto favors, a basket of candy and green paper hats for each child. The children present were Frank Browning, Jr., Lawrence Brown, Frank Wilcox, Jr., Mildred Hoelck, Margaret Delaney, James Comire, Natalie Browning, Ruth Morgan, Rita Hoelck, Harry Brown, Ann Morgan. Other guests were Frances Montgomery Mrs Frank Wilcox, Mrs. Arba Browning, Mrs. Stanton Brown, Mrs. Frank Browning and Mrs. Franfi Morgan. Both the children received many gifts.

Following are the bowling scores:

Ashland Girls

E. Chase	89	93	101	283
E. Jarvis	98	94	116	308
M. Solinski	93	87	88	268
T. Shorev	91	90	91	272
D. Lafave	133	117	116	366
A. Perry	111	104	103	318
	615	585	615	1815

Unlucky Six

F. Kulas	92	94	74	260
W. Minta	89	108	89	286
J. Salinski	95	104	128	327
J. Perry	99	101	115	315
E. Perry	91	101	95	287
A. Browne	97	80	89	266
	563	588	590	1741

The Baptist Ladies' Aid society is to meet Thursday afternoon at the home of Mrs. William Perry.

Mr. and Mrs. Ernest Benjamin's five year old daughter Ida is very ill at their home on Mathewson street.

Dorcas circle of The King's Daughters served a baked bean and frankfurt supper in the Congregational vestry Tuesday. The committee in charge was Miss K. Adams, Mrs. E B. Chensy, Mrs. Alice Anthony, Mrs. Eliu Geer, Mrs. G. F. Goodenough, Mrs. F. L. Ray and Mrs. E. H. H'scox. Thew aitresses were Bessie LaLiberty, Harlett McCluggage, Bessie Thompson, Isabel Marshall, Ethel Fiske, Eleanor Stetson, Sadie Thompson, Christine Marshall, Mrs. B. W. Albertine and Mrs. Edith Soule and Mrs. Leon James. The sale of tickets was in charge of Mabel Wilcox, Sadie Thompson, Eleanor Stetson and Ethel Fiske. The receipts were about $55.

A birthday supper was held Monday at the home of Mrs. Katie Sencsar, Phillip's avenue in honor of her son John Sencsar. The birthday cake made by Mrs. Fred Coutus of Beaulieu avenue had nineteen yellow candles. The table and room were decorated in yellow, furnished by Mrs. Helen Chartier. Those present were all near relatives and boy friends of the young man who received many presents including a purse of gold. Florence Chartier sang during the evening.

The Ladies' society of the Congregational church will meet at the home of Mrs. L. G. Buckingham Thursday afternoon.

WARRENVILLE

Bert and Leon Gardner were in New Haven one day last week on business.

Walter Brown and Allie Howlett were in North Coventry Thursday.

Mrs. Lena Durkee has recovered from illness so that she was able to take a short ride Saturday.

A chimney fire did a small amount of damage at the home of Mr. and Mrs. Clarence Barlow one day last week. A telephone alarm brought helpers who put out the fire in an upstairs room.

Miss Winifred Bassett and George Bassett were in New York Sunday and returned with Mrs. McCollum and Miss Ruth McCollum, of Mansfield Depot.

Mrs. A. Howlett, Mrs. Marshall A. Lawton, Mr. and Mrs. Everett Cushman, Mrs. Lyle Harrington, Otto Hattin, Charles Lawton and Leon Gardner attended the funeral of Mrs. Nellie Durant at Southbridge, Mass., on Sunday.

Mrs. Lena Brewer is a patient at Johnson Memorial hospital, Stafford Springs.

Walter Brown received his last shipment of chickens Monday, making a total of fourteen hundred.

Mrs. Harry MacWay entertained a St. Patrick party Saturday night.

Mr. and Mrs. Jack Arnold, Mr. and Mrs. Allie Bassett and daughter, Miss Gladys M. Campbell and Mr. Peck attended the dance Saturday night at Grange hall, Mansfield Center.

School closed Monday afternoon on account of a teachers' meeting.

CLARK'S FALLS

E. W. Clarke has a nice flock of 35 fine lambs.

Mr. and Mrs. John Perry visited their on, Maurice, in District No. 4 recently.

A number from this vicinity attended the minstrel given by Ashaway grange at North Stonington Friday evening. The entertainment was enjoyed by all.

The little son of Mr. and Mrs. Malcolm Thompson has been named Malcolm Richard.

Mrs. Wealthy Main is home, after spending several weeks with her son, Charles, at Mount Vernon.

Mrs. Agnes Williams, of Westerly, Mrs. Gladys McKenzie, of New Haven, and Dorothy White, of North Stonington, recently called on Cassius Collins.

Joseph Schieffert, Jr., has returned after a week's visit in New York.

A New Slip

Did you know that a fifteen-cent envelope of Diamond Dyes will duplicate any delicate tint that may be the vogue in dainty underwear? Keep your oldest lingerie, stockings, too, in the shade of the hour. It's easy if you only use a true dye. Don't streak your nice things with synthetic tints.

Dye or tint anything: dresses, or drapes. You can work wonders with a few, inexpensive Diamond Dyes (true dyes). New colors right over the old. Any kind of material.

FREE: Call at your druggist's and get a free Diamond Dye Cyclopedia. Valuable suggestions, simple directions. Piece-goods color samples. Or, big illustrated book Color Craft free from DIAMOND DYES, Dept. N9, Burlington, Vermont.

Diamond Dyes

Just Dip to TINT, or Boil to DYE

No baking failures here

SHREDDED WHEAT

12 Ounces • • 12 Biscuits

Requires no skill to serve
Just warm in oven, add hot milk
and delight the whole family

• MADE AT NIAGARA FALLS •

No More Gas In Stomach and Bowels

If you wish to be permanently relieved of gas in stomach and bowels, take Baalmann's Gas Tablets, which are prepared especially for stomach gas and all the bad effects resulting from gas pressure.

That empty, gnawing feeling at the pit of the stomach will disappear; that anxious, nervous feeling with heart palpitation will vanish, and you will again be able to take a deep breath without discomfort.

That drowsey, sleepy feeling after dinner will be replaced by a desire for entertainment. Bloating will cease. Your limbs, arms and fingers will no longer feel cold and "go to sleep" because Baalmann's Gas Tablets prevent gas from interfering with the circulation. Get the genuine, in the yellow package, at any good drug store. Price $1.

Always on hand at
LEE & OSGOOD CO.

Only $2350
for the
NEW LA SALLE
Five-Passenger Family Sedan

AFTER triumphantly establishing—in a single year—*the* definite vogue in motor car design, La Salle is now offered in a wider variety of models and at remarkably lower prices. The new La Salle five-passenger Family Sedan at $2350 stands as a matchless motor car investment. And, with substantial reductions throughout the entire line, La Salle ownership now becomes a reality for a great host of motorists who have long admired Cadillac distinction and aspired to Cadillac ownership. If you prefer to buy out of income, as nearly everyone does today, the General Motors plan is very liberal. The appraisal value of your car is acceptable as cash.

Every La Salle is complete with all modern equipment, much of which is usually obtainable on other cars only at extra cost—such as winter front, Lovejoy shock absorbers, exclusively designed La Salle bumpers, cowl lamps, cowl band, ventilators, windshield wiper, cigar lighter, rear vision mirror, etc.

5 New Models
$2350 to 2875
All prices f. o. b. Detroit

CADILLAC MOTOR CAR COMPANY
Division of General Motors Corporation

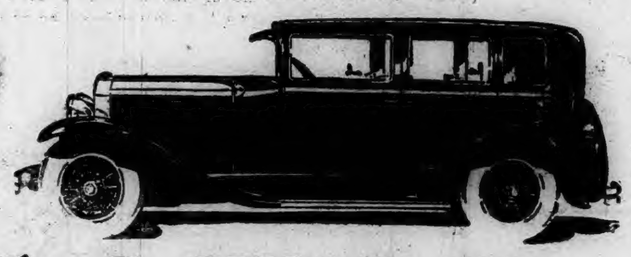

A. C. SWAN CO.
NORWICH AND NEW LONDON

Here's what the lumber camp cooks of the Maine woods put into the bean-pot —layer on layer

Such flavor-rich ingredients! All-night cooking blends them, and their juices seep through to flavor every tender bean in the pot.

Here's the way they bake them in the outdoor oven called the "bean hole"

The big-bellied iron bean pot is buried in a bed of glowing embers where it cooks for 12 hours. This gives the finest baked-bean flavor known!

Here's the first real reproduction of these wonderful Maine woods beans—ready for your table

And now you can have this very "baked-out-of-doors" flavor in Bean Hole Beans! Enjoy them today. Order a can or two from your grocer. Two sizes—medium and large.

DANIELSON

BOROUGH OFFICERS ARE RE-NOMINATED AT CAUCUS

(Special to The Bulletin)

DANIELSON, March 20—In the short space of five minutes 15 voters who came out for the affair completed the business of the annual borough caucus in the town hall tonight. All officers holding place during the past yaer were re-nominated tonight with the exception of the assessors which board is abolished under the new charter now in effect. The nominations were: Warden, Att. Harry E. Back; clerk and treasurer, Frank T. Preston; burgesses, L. E. Young, D. E. Jette, Charles E. Austin, Richard B. Bannigan, Pierre Boulaine, Gaston A. Maindon; bailiff, John MacFarland; tax collector, Sidney H. Berry; library directors for three years, Frank T. Preston, Frederick E. Bitgood, Walter Anderson was chairman of the meeting and Frank T. Preston clerk.

"PEEPING TOM" IS FINED BUT SENTENCE SUSPENDED

(Special to The Bulletin)

DANIELSON, March 20—If Francis Burke, 22, of the West Side, lives up to an agreement he has entered into with officers of the Killingly town court, he is going to utterly refrain from further Peeping Tom activities for at least six months, and one can miss many an eyeful in that period of time.

This morning Burke was presented in the town court to answer to a breach of the peace charge. This accusation was filed against him following his arrest last night after he had been found peering into a window at the home of Mr. and Mrs. Joseph Halle on Cottage street. He was fined $5 and costs and given a sentence of 90 days in jail, execution of the sentence being suspended for a period of six months, during which time he will be on probation.

Late last night a member of the Halle household saw a young man more or less cautiously seeking a view of the interior of the room in which she was sitting while he crowded close to the outside of the window. Without undue hurry, and apparently without Burke becoming aware of the fact, a telephone call was sent out for Night Officer John Gebert. Getting into his car, Officer Gebert went down to the Halle house and there found Burke, who ran off at top speed, but not soon enough to prevent the officer recognizing him. Turning his car around Officer Gebert drove into Broad and down to Franklin street, figuring that Burke would head for his home by that roundabout route, and the idea proved a good one, for Burke came ambling along and was taken into custody by the officer.

Burke admitted his guilt and some other things pertaining to his previous activities along that line. He has been told that any further indulgence in peeping will be the means of landing him in jail.

Supt. W. E. Parker expressed his satisfaction this morning with the manner in which the health situation in Danielson's schools is clearing up. Daily examinations of the throats of the members of the high school and junior high school since Friday of last week have revealed nothing of special inportance. The one case of scarlet fever that developed at the school the past week appears to have been a sporadic one. Many weeks had elapsed since a case of this disease has been reported in Killingly, and there seems good reason now to be confident that no more will develop at the school in the immediate future. The decision to keep the school in session, that daily examinations of the throats of all attending might be undertaken, appears to have been well justified. Under this arrangement all can be kept under close observation and the development of any difficulty quickly detected.

A bit of good news today for borough property owners is the prospect of a reduced tax rate for 1928—the taxes that will be assessed this spring and collected next September. A preliminary forecast as the borough's financial year draws to a close indicates that the rate may be reduced from one to two mills from the rate of last year.

Warden Harry E. Back and the burgesses who are associated with him in administering the affairs of the borough have an especially pleasing annual report in prospect. In addition to meeting the ordinary obligations of the borough during the year they have managed to reduce the debt by $4,000, and have at this time a balance of about $2100 on hand, as against the ordinary debt reduction of $1500 a year and practically no cash balance remaining at the end of the previous financial year. This happy situation has been brought about through great prudence in expenditure of borough money and through a somewhat greater amount of revenue being received than had been anticipated.

The tax rate in 1927 was 9 mills. It was 10 mills in 1926 and 9 1-2 mills in 1925. It now appears possible that the rate for 1928 will be no higher than 8 mills, and it may be reduced to 7 or 7 1-2 mills.

One thing that is going to help the borough financially this year is the use of the town assessments on borough property instead of the borough assessments on such property, this new arrangement being brought about by a provision of the new borough charter, abolishing the borough assessors and using the town's assessments. It so happens that much borough property has been assessed at a higher figure by the town than the borough has placed on the same parcels of holdings. This is not true in every instance, but is in many. The higher assessments naturally mean an increase in revenue for the borough, and it will begin to realize on this arrangement this year.

Removal of trolley overhead work here this week again focuses attention on the gradual disappearance of the trolley road through territory hereabouts. One looks forward now to the removal of the ties and rails from Water street, at Cottage, southward to Fall Brook, where the road leaves the side of the state highway and runs on a private right of way, largely through the fields, into Wauregan. From time to time the Connecticut company, since suspending trolley service, has taken up a section of the track here and there—through Furnace and Cottage streets, for instance, as well as out of part of Main street. Another section was taken out when the concrete roadway was built northward from the borough line near Mocin avenue to Elmville. From Elmville to East Killingly the track also has been removed. It is regarded that this removal of track sections will gradually go on until no more trackage is left hereabouts, unless it be in the concrete roadway in main northward from Reynolds street, for getting these rails and ties out would be no easy task.

An interesting viewpoint is that of the selectmen of a town not a great distance from Killingly pertaining to the granting of what is known as "outside poor" aid, in a season of more or less unemployment and more or less wilful unemployment.

These selectmen have made a rule that they will authorize no aid from the particular town referred to for any family that has a radio. Why they should pick on the radio rather than on other luxuries is not explained. There have been numbers of cases of towns being asked for aid by families that have an automobile solely for pleasure purposes, but, of course, in these cases the applicants have been told to sell their cars. Making ownership of a radio a ban against receiving town aid is a new and novel idea.

On the subject of radios, there is the information today that WGY of Schenectady intends from time to time to rebroadcast programs from England, as was done Monday evening. These rebroadcasts, the information is, are to be put on the air for American listeners at such times as the reception from overseas is sufficiently good to warrant doing so. Today those who heard the broadcast from London last night were still thrilled by the experience, one almost uncanny, yet wonderfully enthralling.

See my large, illustrated real estate adv. Danielson Advertiser today; bargain opportunities of a life time. J. C. Witter.—adv.

Mrs. Rosa Warren of Hawkins street was reported seriously ill at her home today, having been stricken during last night.

Wednesday afternoon this week Mrs. C. I. Hendrickson, head of the home economics department of the Connecticut Agricultural college is to address the members of the Killingly Woman's club, at 3.30 in the vestry of the Westfield Congregational church, on the subject The Relation of Our State College to Connecticut Home Makers. A half hour preceding this address the club members are to assemble in the ladies' parlor of the church to report on their donations to the club's scholarship fund, and tell how the donations were earned. The fund now amounts to $939 and it is anticipated that will have so grown by fall as to make it available toward the higher education of some Killingly boy or girl at that time.

It was recalled today that one of the first contracts that Damase Boulais obtained after he went into business for himself was in the Burlingham block at the corner of Main and Academy street that his employes have been engaged in tearing down for the past week. That was about 26 years ago.

Next Sunday will be observed at St. James' church as Passion Sunday beginning the most solemn period of the Lenten season.

Today the body of Miss Olympia Kuna Wujcik, 21, who died at Uncasville-the-Thames, was brought here in charge of Undertaker L. E. Kennedy. The young woman was the daughter of Mr. and Mrs. Peter Wujcik. The body is to be forwarded to Adams, Mass., birthplace of the deceased, for burial.

Conditions out in the country districts just now are said to be such as to make the danger of grass and forest fires vrey great if one is careless with matches or smoking materials.

At the Westfield Congregational church Wednesday evening Rev. Harding W. Gaylord is to give an address on The Protestant Church before the members of the class in Christianity and Church Membership.

At his Kum-Along Inn pavilion on the West Side Elmer Brindamour is building an addition to give more dancing space for the season that will be open in a few weeks.

Mr. and Mrs. Henry Getty of Boston have been visitors with Mr. Getty's mother, Mrs. Marie Getty of Academy street.

This afternoon preparations were underway to remove the old Burlingham house, intact, from the location it has occupied for so many years next to the public library building.

Hiram S. Franklin, a former first selectman of the town of Killingly, was reported seriously ill at his home on the Green Hollow road today.

Miss Louise W. Danielson, teacher of English at Killingly high school and ill at her home, was reported today as resting comfortably, her malady being in mild form.

Sidney W. Bard and Samuel Boyd have been elected delegates from the town of Brooklyn to attend the republican state convention in Hartford next month. The Brooklyn republican town committee elected at the meeting is made up of Frank B. Spalding, as chairman, Miss Helen Witter, Charles H. Blake, Harry E. Magoon, E. C. Babson, Samuel Boyd and Dolard A. Grenon.

VARICOSE VEINS

Without any charge, call today and enjoy a demonstration Orthomec treatment to see how positively it drives out rheumatism, arthritis and neuritis by re-establishing good blood circulation, reducing swollen veins, removing pain. Orthomec is a safe, pleasant treatment using compressed air scientifically applied, but no medicine, surgery, electricity or massage. Hundreds of local satisfied patients. Call, phone or write Emma K. Dunham, Natureopathic Physician, 30 Carroll Ave., Norwich, Conn. Phone 286.

PUTNAM

PUTNAM REPUBLICANS NAME DELEGATES TO CONVENTION

(Special to The Bulletin)

PUTNAM, March 20—The republican voters of the town of Putnam met last evening in caucus in the city court room and elected a town committee and four delegates to the state convention. The meeting was opened at 8 o'clock by chairman of the committee, John A. Macdonald, Jr., who read the call. Arthur C. Keith was elected to preside at the meeting and Ray C. Bosworth was elected clerk. About thirty-five voters were present at the caucus. It was moved that William Pechie, Samuel Rich, A. A. Brodeur and Irving H. Miron be nominated as delegates to the state convention in Hartford. The motion was seconded and the four above named were unanimously elected.

Nominations were asked for the republican town committee for the ensuing term. Henry N. Benoit moved that the following be elected to serve on the town committee for the ensuing term: I. H. Miron, M. H. Geissler, William P. Warren, A. A. Brodeur, Celestine Dupre, Henry J. Thayer, Arthur C. Keith, Leon T. Wilson, William Pechie, Villa Rich and Anna Levett. The following were elected without opposition. Upon a recommendation made by William P. Warren it was voted to allow the committee to choose the remaining member of the committee.

POLICE RAID GAMBLING PLACE OF BEN KWARCIAH

PUTNAM, March 20—Captain Jarvis and Officer Sponcey of the Putnam police cleaned up one of the town's biggest gambling joints ever found to be in operation in Putnam Monday, when the officers went in and arrested Thomas Blake, William Auger, Publeden Cabana and Wallace Baker on a charge of gambling. They also arrested the owner of the place, who was Ben Kwarciah, proprietor of the Front street bowling alleys and pool room, and commonly known as "Lindy". Each of the defendants pleaded guilty to the charge. Judge Geissler fined the quartette of gamblers $5 and costs of $1 each. "Lindy" was forced to pay a fine of $40 and costs of $11.14.

Octave Breault for many years a resident of Putnam died Monday at his new home on Gilman street at the age of seventy yaers. Mr. Breault is a native of Canada coming here some years ago to engage in local mills as a textile worker. He has been inactive and has sustained from daily work for a number of years. He is survived by four children.

Thursday evening local organizations will show three motion pictures of two reels each at the Second Congregational church. The movies to be screened this week will be the fourth showing of the Yale University Press Chronicles of America entitled "The Eve of the American Revolution." This will be followed by a two reeler, "A Sea Going Senior." The last will be an educational movie secured for showing through the courtesy of local sportsmen, "Construction of Fish Reels and the Art of Casting". These showings are free and the public is cordially invited to attend. The pictures will be screened at 7.30.

The Masons defeated the Elks Monday evening at their weekly card tournament played at the Elks club. The score for the evening was 10 to 5. The Masons chalked up their first victory over the Elks Monday evening for the first time in many weeks. The total score for the season now stands at 218 to 175 in the Elks favor, with only two more rounds to be played. The summary is given with the names of the Masons first. Bridge: A. S. Macdonald and Metcalf won from Charron and Hannifan; Prince and Duffy won from Backus and Averill; E. Johnson and Potter won from Murray and Cotter; Combs and Kerr won from Girard and Wheelock; Jenkins and William Wheaton won from J. Johnson and W. Averill; Holden and Miron won from Chadwick and Mansfield; G. Brousseau and Miner lost to Milot and Lewis; Dean and Simpson lost to E. Gagne and W. Rafferty; Morse and Geissler lost to Wheatly and Bourgeois; Sherman and Stanton lost to Duvert and Gagne; bid whist: Seward and Baker won from Miller and A. Brousseau; Ailing and C. T. Thayer won from Berth and Cavanaugh; Arnold and Thurston won from W. Chapdelaine and Talbot; Gifford and King lost to Migneault and Bulger; S. Diamond and Moss lost to Gallant and Watson; Schoonover and Shaw lost to Berthlaume and Richard; cribbage: Walter Wheaton and F. Thayer lost to R. Wheaton and Robbins; deCoudres and Marcy lost to Tatro and V. Chapdelaine; Loomis and Twigg won from Welch and J. Rafferty. The next tourney will be played next Monday evening at the Masonic club.

The Elizabeth Porter chapter, D. A. R., was represented Tuesday at the state convention in Derby by Miss Sarah Crosby, Mrs. Mary B. Bishop, Mrs. Mary A. Hopkins and Miss Gertrude Perry. Mrs. Bishop left for Derby Monday to spend the day with relatives while the others left Tuesday forenoon.

Many officers of the old national guard companies in Putnam that have now disbanded were present to witness the federal inspection Monday evening at the armory. Some of the past officers present were: Col. H. J. Thayer, Major L. H. Fuller, Major S. M. Wheelock, Capt. G. A. Thayer, Capt. Thomas A. Decoudres, Capt. F. O. Armington of the service battery in Danielson, Lt. O. J. White, Lt. Edward J. Perry, Lt. E. L. eBebe and Lt. Johnathan L. Johnson of the 192nd Field artillery of Norwich.

The "bridge widows" met Monday evening at the home of Mrs. Eben Holden on Grove street and played their regular weekly round of bridge. The first prize this week was won by Mrs. Frank D. Thayer of Eden street and the consolation was won by Mrs. Edward H. Burt of Grove street. Next Monday evening the widows will meet at the home of Mrs. Burt.

Spring made her official debut yesterday at 3.45 p. m., but the effects of winter still gripped Putnam and snow flurries threatened to fall late in the afternoon. According to scientific men the sun was exactly over the equator Tuesday at 3.45, but that failed to take any effect in Putnam, but it sure did give many the feeling that spring is not far off and that they had better begin to practice for their annual spell of hay fever when the little lady starts to exercise the broom for the yearly spring crack, at house cleaning.

With the presidential conventions coming in a few months, and the local delegates already chosen to go to the state conventions to elect national delegates already chosen to go to the state convention to elect national delegates, French speaking people all over the country, that are members of the republican party are now banding together and organizing the French republican clubs to assist their nominee in his campaign. One of these clubs is to be organized in Killingly and although nothing has been mentioned about Putnam it is safe to say that such a club will see a place in Putnam soon.

STAFFORD SPRINGS

Mr. and Mrs. Francis Coleman of Boston visited over the week end at the home of Mr. and Mrs. John Cummiskey in Forestville.

Timothy Grady of Monson, Mass., spent Monday visiting friends in the borough.

Miss Elizabeth Comins of Boston is visiting at the home of her mother, Mrs. Elizabeth Comins.

Joseph Quinn of Springfield spent the week end at his home on Quinn's Heights.

Never confide in a man until you know what kind of a man he isn't.

STONINGTON

At the republican caucus held in Borough hall in Stonington, Monday evening, Henry H. Stahle, Mason Manning, Karl G. Stillman and Deputy Judge Billings B. Faithbrother were also elected delegates to the state congressional convention at Hartford in April, as wel as the meeting to be held in Norwich Thursday, at which time two delegates at large will be chosen to represent this district at the state convention.

An automobile driven by B. Molosin of 1388 Gratona avenue Brooklyn N. Y. on taking the sharp urve at the corner of Elm and Cutler street on Sunday afternoon crashed into the stone wall in front of the Pendleton property. Besides the driver two young women were in the car; one was badly cut by flying glass. The car had to be taken to a local garage for repairs.

Miss Virginia Joseph spent Sunday as the guest of Miss Dorothy Par, of Mt. Holyoke college.

Mrs. Lawrence Joseph was a week end guest of New York relatives.

Maurice Crandall of Springfield spent the week end here as the guest of Warden and Mrs. Cornelius B. Crandall.

Carl French has returned from a visit with relatives in Ansonia.

Mr. and Mrs. Charles Hauschild entertained Hermann Anderson of Kingston, R. I., over the week end.

Mrs. Eugene Atwood of New York is here for the week.

Miss Dorothy Berge of Willimantic State Normal school spent the week end here at her home.

Mr. and Mrs. Merton P. Clark of Spencer, Mass., Mrs. William H. Hobart and son Harold of Shelton spent the week end here with relatives.

William B. Bindloss, Edward P. Clark, Benjamin C. Chesebro and Frank Richardson spent Monday in Avondale.

Wilfred Gates of Narragansett Pier was a week end visitor in town.

This (Wednesday) evening in Calvary Episcopal church the Lenten addres will be by Rev. E. P. S. Spencer of St. Mark's church, Mystic. The Woman's auxiliary is to meet at 2 p. m. in the chapel, when Deaconess Peet of Hartford will address them.

Mr. and Mrs. Louis Hall of West Albany, N. Y., spent Monday in the borough.

Mr. and Mrs. Carl Judkins of Lewiston, Maine are guests of Charles R. Cowan.

Mr. and Mrs. Louis Conrad entertained a party of friends at a St. Patrick party Saturday evening. The decorations were in green and white. The prizes at cards were won by Mrs. Ruth L. Adams, Miss Emily Robinson, Howard G. Briggs and Walter Briggs.

The Ladies' Aid society of the First Baptist church will meet in the parlors today (Wednesday) at 2:30. The hostess will be Mrs. Norman Stickney, assisted by Misses Jennie Rittenhouse and Carolyn Hide.

The Stonington fire district, north of the borough answered a call for a fire in the brush of the Grand View Park section, on the Stonington road about 1:40 p. m. Monday. It took an hour's work of 40 men to extinguish the blaze.

Vacuum is the power that cleans your rugs, your carpets, your upholstered furniture. Nothing else can take its place or do its work. Greater suction power than even that of former Eureka cleaners is responsible for the amazing cleaning speed and thoroughness of the new improved Eureka, for the Eureka cleans by air alone—air drawn at high velocity through the rug or fabric, loosening or whisking away the deeply imbedded dirt and grit.

Only $2 Down—Balance Easy Monthly Payments

$56.50
NO EXTRA CHARGE FOR ATTACHMENTS
SMALL INTEREST CHARGE IN DEFERRED PAYMENTS

The New EUREKA VACUUM CLEANER
Grand Prize
Gets More Dirt

The Eastern Conn. Power Co.
DANIELSON, CONN.

It's hard to excuse *Dishpan Hands*

"Guests arriving—everything perfect except . . ."

"MY dinner table, set with all my best china for our dinner to Jim's new friends, had *never* looked prettier. But it made my poor hands look dreadfully coarse by comparison. They simply broadcasted 'Dishpan!'

"And because I know it's just such little things that others judge us by, I became self-conscious . . . ill at ease . . . at my own dinner table.

"Of course it was foolish of me. With Lux always in the house I was still using old-fashioned harsh soap for the dishes. Until that night I had not realized just how pitifully rough and red it made my hands look.

"Now I use Lux for all my dishes. And for cleaning, too! My hands no longer are reddened and coarse. I'm really PROUD now of my dinner-table hands."

Many household soaps—flakes, chips and cakes—are made in the old-fashioned way. They contain harmful alkali that makes the skin rough.

There is no injurious alkali in Lux. Made by a remarkable process, Lux actually SOOTHES the skin, leaves it a little whiter and softer than before.*

Instant, sparkling Lux suds, ready before you ever put your hands in, are so rich and CLEANSING that the dishes seem almost to wash themselves!

The big package of Lux washes six weeks' dishes! Lovely hands for so small a price!

*Many beauty parlors use Lux suds in manicuring the nails, to soften and whiten the fingers

Lux keeps lovely the hands that wash dishes

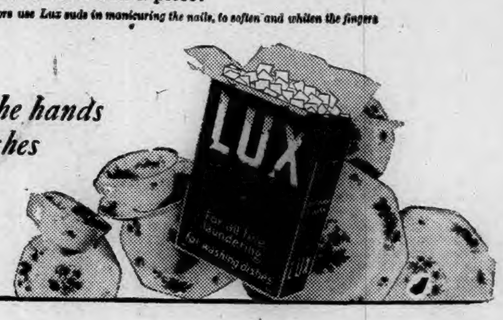

Lever Bros. Co., Cambridge, Mass.

1700 1928

Norwich Bulletin and Courier

Entered at the Postoffice at Norwich, Conn., as second class matter.

Telephone Calls:
Bulletin Business Office 480
Bulletin Editorial Rooms 35-2
Bulletin Job Room 35-5
Willimantic Office, 854 Main St. Telephone 1121-2.

138 YEARS OLD

Printed every day in the year except Sunday.
Subscription price 12c a week, 50c a month $2.00 a year

Members of The Associated Press
The Associated Press is exclusively entitled to the use for republication of all news despatches credited to it or not otherwise credited to this paper and also the local news published therein.
All rights of republication of special despatches herein are also reserved.

Norwich, Wednesday, March 21, 1928

Daily Average Circulation
WEEK ENDING MARCH 17, 1928:
13,424

SAFETY FOR SUBMARINES

With the president recommending to congress that $200,000 be appropriated that the secretary of the navy be enabled to investigate and experiment with safety devices for submarines it can be regarded as a direct outcome of the loss of the S-4 off Provincetown.

Even though the regular naval bill had contemplated work of this character to a limited degree the loss of a second sub within two years emphasizes the need for obtaining and making available all practical safety devices. It will be remembered of course that submarines are warships and therefore limited in capacity for carrying all kinds of equipment, but it is also recognized that many of the underwater boats are never involved in actual warfare and it is desirable that they should be so equipped, if practical, that greater protection will be furnished for the officers and crews.

Following the sinking of the S-4 many ideas were advanced in this direction. The appropriation suggested would permit the trying out of such together with many others which are known by or have been submitted to the navy department. Naturally any such test for the purpose of demonstrating practicability and effectiveness will require outlays to obtain the equipment and time and money to give it thorough trials. This is the purpose of the president's request, the additional appropriation being in excess of what the regular bill calls for.

Now is of course the logical time for action of this character. We have witnessed the horror of the situation surrounding the loss of submarines where men are trapped like rats. Whatever can be done to overcome such conditions should not be delayed. Whether there is any real merit to the devices which have been suggested can be told by testing them. They are entitled to something more than snap judgment and there is no question but what the navy department and the administration are highly desirous of preventing any more losses like those on the S-4 if such a thing is possible. All the effort may not be devoted in one direction but a study of safety devices appears to be fully justified at this time.

INVESTIGATING COAL

What the congressional investigation of the bituminous coal situation is going to amount to rests with the future. The committee has gone into the coal regions of Pennsylvania and seen what the present day situation is without getting very far toward the facts as to the cause of it. It has seen evidences of hardship without apparently scratching the surface to see what it was all about and when it concludes its work it will probably have some recommendations to offer. What these will be no one knows, and whether congress will pay any more attention to them than it has to the recommendations of the coal commission is equally uncertain.

Without a doubt there are matters which the committee has looked into which belong to the states to correct. Whether it is giving as much thought to those problems which really belong to congress will be shown in time.

Governor Fisher of Pennsylvania doesn't think the investigation is going to amount to anything. He takes the view that the whole affair has too much of a political tinge and he hasn't much faith that whatever is done will be of any value in bringing about a settlement of the trouble.

The Pennsylvania governor thinks there should be a conference of the representatives of the operators and miners in all the states where bituminous coal is produced in which federal and state officials and members of congress would participate wherein there could be taken up the whole question, the problems which are federal in character as well as those that devolve upon the state to remedy. He thinks attention should be given to the freight rates as one of the bothersome matters affecting the different fields.

There may be others who feel the same as Governor Fisher does about the congressional committee's methods and the chances of accomplishing anything, but it is to be remembered that dealing with the coal problem has invariably been ducked by congress. Had it given the attention that was deserved and urged to the coal commission's report there would be a decidedly different situation today.

CABINET MEMBERS IN HOUSE

When a congressman wants to get attention or when he wants to cause delay there are ways in which it can be easily done. What must be regarded as chiefly a time wasting effort was that resorted to last week in the house of representatives when members of that body took exception to the presence of the secretary of the navy in the gallery during a discussion of the naval construction bill. It was said to be a display of bad taste on the part of the cabinet member, but it is believed that it will be generally regarded as a display of real interest by Secretary Wilbur in a matter in which he was directly concerned, and he was desirous of getting the view points of the house members first hand.

It is to be remembered, of course, that under the house rules cabinet members are permitted to be on the floor of that chamber. That being so there seems to be no ground whatever for the criticism over the presence of a cabinet member in the gallery. The criticism was quickly followed by a defense of the cabinet member's presence and attention was directed to the fact that it has been done on various occasions by cabinet members of both parties so that it represented no precedent.

At different times there has been an effort made for legislation that would permit cabinet members to be present and participate in discussions concerning matters relative to their particular departments, it being maintained that the legislative bodies should have the benefit of first hand information from them. The idea would be to have the department demands backed up by the facts presented by a responsible head who knows what he is talking about, and who could answer questions and straighten out misrepresentations.

The criticism appears to have been centered about the fact that the bill under discussion directly concerned his department, but if a cabinet member is interested in anything at all it is natural that he would be concerned about his own department and as long as his presence was restricted simply to listening there appears to have been little excuse for the criticism, and after it had been discussed that appears to have been the opinion of the house itself.

POORLY PROTECTED PEOPLE

Boston reports a fire in a four story apartment house where three persons lost their lives and seven were injured. While the investigations relative to the cause and the protection afforded for the residents have not been completed there is a controversy relative to the adequacy of fire exits. The claim is made that there were no outside fire escapes, but it is also stated that of the two interior stairways one was fireproof and in such a situation it is regarded as equivalent to an outside fire escape.

Such fires direct attention to the helplessness of humanity when it is shut off by the flames. Even though there was a fireproof stairway those on the top floor lost their lives because of the fire. Just why this was will be shown by the investigations but it is already evident that there cannot be too much care taken in safeguarding buildings against fire or in seeing that they are equipped for the escape of any who may be there when fire does develop.

If that was a case where an outside escape would have permitted those three to escape or would have facilitated those who were ready to rescue them, it is evident that the occupants of those apartments were not adequately protected.

By just such cases is there pointed out the great hazard from fire and the need of anticipating such dangers by fire prevention efforts and life saving measures. It is unfortunate that inspection of such buildings does not result in the application of the remedy before those who are endangered are forced to give up their lives. What has happened in Boston is evidently a repetition of the old story of negligence.

CURBING OPIUM

There is no escaping the fact that the unrestricted use of opium is a menace to humanity. Legislation has been provided looking to the curbing of its use and international conferences have been held from which it had been hoped that greater restrictive efforts would result. In each instance there has been recognition of the need of placing a check upon the illicit trade in narcotics. It is conceded that there is a serious menace but there is difficulty in getting concerted action. Countries which place much dependence upon the opium business are reluctant to combat it and until there can be a curb on production efforts to stop the traffic must be more or less handicapped.

C. K. Crane, author of International Drug Control, fully understands the difficulties which have been faced up to now and the ability to make much headway in international conferences, but he is not discouraged. He insists the conference ideas should be continued with representatives sent thereto who are determind to reach an agreement.

The advocacy of the plan of curtailing production so that only such as is required for medical and scientific purposes should be manufactured was urged at the last narcotic conference at Geneva. This would give recognition to opium for legitimate purposes but would deny it for the illegal trade and thus overcome that great demoralizer of humanity. There is none so certain of early success as to point to the date when it can be accomplished, but it is certainly a goal toward which every effort should be bent. The sooner it can be reached the better.

EDITORIAL NOTES

Welcome, spring!

Some drivers find out too late that it isn't possible to wait until reaching the first rail before thinking about the danger at a railroad crossing.

The man on the corner says: Winter may not have exhausted all its energy but no further demonstrations are demanded.

The approach of spring never was heralded without more or less thought being aroused concerning the clean-up campaigns.

Now that it is claimed that Washington has 3,000 bootleggers, do they list them as modern conveniences or menaces to humanity?

It is reported that 21,000 swine were imported into Connecticut in February. Is there a chance for the farmers of Connecticut to serve a larger part of their own market?

When the hydraulic engineer having charge of the building of the Muscle Shoals plant says that hydroelectric power can be generated cheaper by private capital rather than government operation most people will not be surprised.

THE WORLD AT FOURTEEN

"Yes, we're back!" agreed Ernestine from across the street with all the verve of her fourteen healthy years. "Oh, yes, we had a nice trip—only if anybody ever says scenery to me again I am just going to die on the spot! Older people are so funny! Of course, being shut up there in the car with mother and dad for three solid weeks I naturally noticed a lot of things about them that hadn't occurred to me before, and I must say I never thought a grownup man like my dad would be so foolish!

"About every five minutes up there in the Adirondacks he would interrupt whatever I was saying to cry out to mother, 'Oh, Emma, look! Isn't that great!' when it would only be another old canyon or mountain top just like sixteen others we'd seen in the course of the morning!

"I was perfectly willing to go with them on their old trip because I think we should agree with our parents whenever it is possible, but I was simply dying to get back home and find out if Rose-Marion really did get the pearl ring she had wanted for her birthday. When your mind is on something important like that you can't be expected to relish scenery much!

"And mother was an utter surprise to me. Not only did she act as though she enjoyed looking through the car windows as much as dad, but she even took the trouble to find views herself and call his attention to them, and I must say I think it is unnecessary to human a man that much!

"Oh, yes, there were parts of the trip I enjoyed, of course! There were two just perfect evenings. One was when we stopped at the Flossbilt hotel and the other was on the boat from Detroit to Buffalo, and both times the dining rooms were just marvelous with colored waiters and everything, and pineapple ice served with the roast.

"One reason why I enjoyed getting away from home and among people who didn't know me was that nobody knew how old I am. Really, I might be 16 or 17 if I keep my chin held up and don't chatter, girls all having short hair these days no matter how old or young they are! I am just positive I look as old as Cyrene in the junior class at school, because once coming through a hotel lobby out to the car a young man looked and looked at me—of course I pretended not to see him.

"It is amazing how utterly brutal a grownup person can be even if it is your own mother whom you naturally would expect to have some consideration for you. But I found grownups are usually quite lacking in tact, have you ever noticed it? When we were at a cousin's they introduced me to a young man next door, a regular grownup introduction, and I'm telling you he was absolutely marvelous! Sort of stern and dark and handsome—oh, he was nearly 18! Of course he took me to be a young lady because I sort of smiled carelessly as though I was not impressed and just looked sort of interesting and didn't talk much.

"And I got away with it because what do you think? He came over the next day and asked me to go to a sort of fair with community dancing that evening, and my heart stood still expecting mother to sit on him in the nice, dreadfully final way she has, but I declare she sort of laughed and said it would be very nice and that I might go.

"It was awfully exciting because it was the very first time, actually, I had ever been out with a young man! Can you imagine? And I was bound he'd never know it from anything I said or did. I stole some rouge and slid out on the other side of him so the family couldn't see me plainly—and he called me Miss Adams just as naturally—and then mother came to the door and what do you suppose she called after us? Everything all set for an utterly grand evening and then says she, 'Oh, Henry! Ernestine must be home by 10 o'clock without fail—you know she's just a little girl yet, only 14.'

"I thought I'd sink right through that old Pennsylvania slab of a stone doorstep, and to my dying day I won't forget the scorching waves of horror that wore actual groves in my brain! But, what can you do when your family is so absolutely hectic and impossible?—Chicago News.

Stories That Recall Others

"Oh, Henry!"

It was in Mary's first week as a stenographer that her most embarrassing moment came. Imitating the older girls in the office, she had arrived at the point where she called for the salesmen by their first names when their wives and sweethearts wanted them on the telephone.

Mary lifted the receiver one day to hear a sweet feminine voice ask for "Henry." Obligingly she turned and called loudly:

"Oh; Henry!"

And the "big boss" came to the phone to talk to his wife.

Colder and Stiffer

A man whose wife is a capable back seat driver accompanied her husband on a long trip. The weather turned severely cold and the husband was speeding for home and warmth. His wife implored him not to go so fast. "I'm cold and stiff. I want to get home," said the husband. "You'll probably get colder and stiffer if you don't slow down," was the reply.

Fellowship of Prayer

DAILY LENTEN DEVOTION

By Rev. Jay T. Stocking, D. D., Federal Council of Churches in America — Copyright 1928.

"The Patient Spirit"

SCRIPTURE: Memory Verse: "Let patience have her perfect work" (James 1:4).

Read James 5:7-12.

MEDITATION: In the passage for today James uses the word patience five times. He presses the virtue home. Shackleton named the most difficult point which he reached in the Antarctic "Cape Patience," because, he said, patience was always the hardest virtue for him to acquire. The haste, restlessness and nervousness of our time tend to make us lose poise. Often it is home and children who suffer most. Our religion should help in the cultivation of this sorely-needed quality of patience. The God we worship is a patient God. Patience is a sign of intelligent understanding and of faith in the working out of God's processes.

PRAYER: Lord, help us to be exacting with ourselves and patient and considerate with others, showing to them that attitude which we covet for ourselves. Give us the grace of a humble and teachable spirit and the faith that waits on Thee for the working of Thy laws and the coming of the harvest. In Jesus' name. Amen.

YOUR HEALTH

THE SAFETIES OF SURGERY

By Samuel D. Shull, M. D., Chambersburg, Pa., Member of Gorgas Memorial.

These are the days of specialization in medicine, so different from days gone by; when the family doctor was called he made the diagnosis and treated the ailment according to his own methods.

Now, when one is ill, the specialist is often called in consultation whether it be medical or surgical disease. I believe this is the proper procedure.

The surgical specialists of today have brought surgery to a place of safety. With all the laboratory tests and modern means of aiding in diagnosis the patient, when taken to the hospital for operation, is confident of being helped. He wants an X-ray of his gall bladder or kidney to determine whether stones may or may not be seen. He may suggest a blood count to learn whether his blood has enough red cells or white cells or perhaps too many cells. He knows that, to tolerate the operation he is anticipating, his blood must be in good condition.

The people of today know that all these tests and means of diagnosis and cure are in the hands of the surgeon and they want them. They go to the hospital now with much less persuasion than they did a few years ago, because the modern hospital has attained a high standard in almost all communities, and each year this standard arises higher and higher. The staff members want to give the best service, and to do this they must apply all the means of safety.

Those afflicted with surgical diseases should not hesitate to inform their physician early. If a rupture is taken in time we would have no strangulated hernia. It can be permanently cured by operation. If a small lump in the breast is reported to the physician early, we would not have women dying of cancer of the breast; not only a lump in the breast but a lump that seems to get larger and at times sore in other parts of the body should be reported at once. A pain in the abdomen often thought to be colic may be a beginning of appendicitis. If all the cases of appendicitis were operated upon the first or second day, our casualty list following operations for appendicitis would be almost nil.

Thus the safeties of surgery, after considering all that science has given us so far in aiding diagnosis and helping to bring about relief and cure, in a great measure rest with the individuals themselves.

Have your doctor give you a thorough examination occasionally. The much talked of periodic health examination these days is one way of checking up on your health. You will feel better for having done it.

What Do You Know About Eastern Connecticut?

Questions.

1—What summer resident at Pomfret was formerly U. S. consul general to Egypt?

2—When did he die?

3—Who was Timothy Green?

4—Where was his plant located?

5—When did he locate in eastern Connecticut?

6—Why?

7—Where did he come from?

8—When did he die?

Answers will be found on the classified page.

CHILD TRAINING

OBEDIENCE

Eunice Winn Smith

In this age, when thoughtful people are alarmed over the lawlessness of youth, parents ought to face their responsibility, and lay a foundation for obedience to law. This should be done while the children are most responsive.

Little children love the voices of their parents, from whom they receive love and kindness and to whom they turn for the supply of their every need. They are naturally quick to come at their parents' call and to do their bidding. They love approving smiles and words. It is very important that parents retain this quickness of response and willingness to obey. Of course, commands should always be kindly, and there should not be so many that there is not time to see that they are obeyed. Fathers and mothers should require that their very little children obey without question. The child of six months to two years or even three is scarcely able to reason why he should or should not obey. No thinking parent would permit his child to go out-of-doors in zero weather without being properly dressed, no matter how much the child cried or begged to do so. The same wisdom should govern all commands and permissions given by parents. The young child is incapable of deciding the best things for himself, so he should be taught the habit of unquestioning obedience during these early years. This habit becomes the foundation for obedience to school laws, to community laws and to state and national law.

As children get old enough to understand, the reasons for commands and for requiring obedience to them should be pointed out. This will help the children to appreciate their parents' thought for them. Then, as soon as the child is able to rely somewhat upon himself, the wise parents will give him opportunities to make decisions, and accept the responsibility for his acts. This change from reliance on parents and their judgment to reliance upon himself must be made very gradually. However, the sooner control by parents can be changed to self-control by the child, the better it will be for the child. The child should be given more and wider opportunities for self-control as he grows in ability to think and reason. The wise parent, keeping in the background, will make the child feel his freedom to choose while at the same time giving him assurances that he has a friend who will help him if he makes a mistake.

As children grow older, unless parental control has gradually grown into self-control, there is certain to be trouble in the home. When they can think for themselves and sense their physical ability to do things, they can not be forced to obey without disastrous results. The child who is capable of thinking and acting for himself and is forced to obey against his will, is apt to become a rebel, disobedient, at every opportunity, to parents, to school authorities and to the law of the country. On the other hand, the child who has a yielding disposition and is forced to obey is harmed in another way: his will grows weaker and weaker, and he becomes a man dependent upon others for his decisions.

The happy solution then seems to be: to require unquestioning obedience from the very young child, establishing a habit and attitude of respect for and obedience to authority; to explain purposes for commands and for requiring obedience to them as fast as reason and understanding are developed; to change parental control to self-control, gradually, as the child becomes capable of assuming responsibility for his conduct, wisely assisting, guiding and supporting him in constantly lessening degree. The result will be a responsible, self-controlled, law-abiding schoolboy, college man and citizen.

Little Talks on Thrift

READY MONEY.

Many persons have missed their greatest opportunities in life simply because they have not been able to command a small amount of ready money, while others owe their advancement to the fact that when a golden opportunity was presented to them, they were able, financially, to take advantage of it.

In the saving of money we often are doing ourselves a greater service—making a more substantial provision for our future progress—than we realize. If we read the lives of those who have become leaders in the business world, we find that almost without exception the turning point in their careers came when they were able to take advantage of some great opportunity because they had the money at hand. In most cases, the sum of money thus involved was small, but coupled with vision, ambition, clean living and self-mastery, those men were able to turn their nest-eggs into colossal fortunes.

"Opportunities are more powerful than conquerors and phophets," wrote an old philosopher, and he might have added that most opportunities come as the result of thrift.

Disraeli said, "The greatest secret of success in life is to be ready when your opportunity comes."

To those who are drifting along from day to day withour getting ahead and apparently are making no effort to do so, this advice should come with special force.

Opportunities for self-advancement often come to those who, because of their thrifty habits, have gained the confidence of some person who is in a position greatly to advance their interests.

Thrift and opportunity are always on friendly terms.—American Society of Thrift.

Where can you buy so much for such PRICES?

At their sensational new prices of $670 and upwards, Chrysler cars, with famous Chrysler quality and performance unchanged, become even greater value than ever before.

They offer outstanding values which result from a huge and constantly swelling public demand. Four great lines of cars—"52," "62," "72," and 112 h. p. Imperial "80"—supply every price need from $670 to $3495.

Inspection—better still, actual demonstration—will instantly convince you that in any Chrysler you buy performance, quality, style and value which you cannot equal in any other make costing hundreds of dollars more.

PRICES

"52"

Two-Door Sedan	$670
Coupe	670
Roadster (with rumble seat)	670
Touring	695
Four-Door Sedan	720
DeLuxe Coupe (with rumble seat)	720
DeLuxe Sedan	790

"62"

Business Coupe	$1065
Roadster (with rumble seat)	1075
Touring	1095
Two-Door Sedan	1095
Coupe (with rumble seat)	1145
Four-Door Sedan	1175
Landau Sedan	1235

"72"

Two-pass. Coupe (with rumble seat)	$1545
Royal Sedan	1595
Sport Roadster (with rumble seat)	1595
Four-pass. Coupe	1595
Town Sedan	1695
Convertible Coupe (with rumble seat)	1745
Crown Sedan	1795

"80"

Roadster (with rumble seat)	$2795
Five-pass. Sedan	2945
Town Sedan	2995
Seven-pass. Sedan	3075
Sedan Limousine	3495

All prices f. o. b. Detroit, subject to current Federal excise tax. Chrysler dealers are in position to extend the convenience of time payments. Ask about Chrysler's attractive plan.

All Chrysler cars have the advanced production features of the Fluid Drive System of cushioning.

CHRYSLER

Noyes' Garage

Laurel Hill Avenue

Phone 731-2

Plaut-Cadden's Headquarters For ATWATER KENT RADIOS

5 Tube Atwater Kent. Complete. Ready to Listen In $85

With This Cabinet

Complete Electrified $144.50 On Easy Terms

5 Tube Atwater Kent Receiver in This Beautiful Spanish Walnut Cabinet

SPECIALS IN ACCESSORIES

Tungar Chargers 2½ Amperes Reg. $18 — Now $10

Basco A & B Eliminator Can be used on any receiver. Reg. $75 .... $65

Atwater Kent Electric Complete — Ready To Operate $148.50

On Easy Club Terms

LESS TUBES $88

Radio Tables $10 Up

Electrify Your Set With Philco "A" and "B" Socket Power. Come in and see them.

Profit By These DRASTIC Price Reductions

On Demonstrating Orthophonic Victrolas

This $165 ORTHOPHONIC VICTROLA Reduced To $110

All Victrolas In Perfect Condition

This $125 ORTHOPHONIC VICTROLA SHOWN AT RIGHT Reduced To $84.50

This $195 Electric Orthophonic Victrola Reduced To $130

Other Models Proportionately Reduced

The Plaut-Cadden Co.

Largest and Oldest Authorized Victor Dealers in Eastern Connecticut

135-143 MAIN STREET, NORWICH. Est. 1872

New London Store, 224-236 Bank Street.

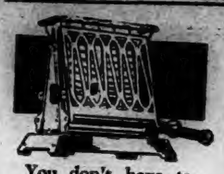

You don't have to touch the bread to turn it. This turnover toaster does the work for you without muss or fuss. Tipping the rack forward does the trick.

$6.00

Westinghouse TURNOVER TOASTER

CITY OF NORWICH GAS & ELECTRICAL DEP'T.
Norwich, Conn.

THE EASTERN CONNECTICUT POWER CO.
Baltic, Conn.

THE EASTERN CONNECTICUT POWER CO.
Danielson, Conn.

THE EASTERN CONNECTICUT POWER CO.
Putnam, Conn.

When our men call on you have them look over your equipment. If you have worn or broken parts we can furnish them. We carry in stock parts for the machines we sell. If you are in need of new equipment let us furnish John Deere quality goods, then your repair bills will be small.

Eldredge Hardware Co.
85 Water Street

Regular Meeting
Rev. Daniel Mullen
Assembly
4th Degree, K. of C.
Thursday Evening,
March 22, 8 o'Clock
Important Business.

MONOLAC
The Modern Furniture Finish
— AT —
Fred C. Crowell's
"THE PAINT STORE"
87 Water Street

COUPE AND TRUCK IN COLLISION IN MONTVILLE

A Pontiac coupe, driven by J. Warren Kane of 337 Main street, this city and a Dodge truck owned by the J. R. Frisbie Co., of Hartford and driven by Ralph Scheck, No. 35 Walnut street, Hartford, collided Tuesday evening on the New London-Norwich highway, in the town of Montville. The truck was damaged to the extent of about $50. No one was injured.

CENTRAL STORE
Phone 1238

SPECIALS FOR WEDNESDAY

Best Sirloin STEAK, lb. 50c

CRISCO — 1¼-lb. can 34c

J. M. Young & Sons

1700 1928
Norwich, Wednesday, March 21, 1928

VARIOUS MATTERS

Tides will be high today, the 21st.

Light vehicle lamps at 6:31 this evening.

The moon is new today, (Wednesday), at 3:29 p.m.

The air was keen all day Tuesday, but the mercury rose to 48 degrees.

The Flower show in New York will attract a number of Norwich visitors this week.

There is complaint of the poisoning of dogs in certain Windham county towns.

"The Productive Life" is to be the topic of the mid-week meeting at the Central Baptist church.

Boy Scouts in a number of localities are already looking after caterpillar nests, which they destroy.

The day-old chick business is booming, many consignments coming through the postoffice daily.

The Moosup Journal mentions that Deacon Frank Clark is failing in health at his home in Almyville.

Branches of golden forsythia in full bloom have attracted attention at the Clever Craftsman's shop for several days.

Mrs. Charles Backus of Yantic spent the week end at the home of her father-in-law, Charles L. Backus, of Andover.

The coming of Easter is stimulating shoe buying in local stores, although so far there has been little dust raised by March winds.

A violin made in Mantua, Italy, in 1795 by Gio Batta Rugeri, is a treasured possession of George W. Nichols, of 58 Ocean avenue, New London.

Men busy on the excavation for the new Methodist church at Uncasville are making the most of the good weather to push along their work.

Dirt roads in some suburban places have become so bad since the recent rains that getting over them with a car is a discouraging undertaking.

The Woman's guild of the United Congregational church is preparing to send a box of clothing to F. J. Werking, for distribution at Atlanta university.

At the First Baptist church for the week of March 25, Rev. F. P. Freeman, pastor of the Ansonia Baptist church, is to lead in a series of religious growth services.

J. F. Hagel, of Middletown, has moved his saw-mill on the James Rudder lot at Colchester. Augustin Carlson, of East Haddam, has the contract for cutting the logs.

Photographers in Norwich and vicinity are in receipt of literature relating to the convention of the Photographers' Association of America, to be held at Louisville, Ky., March 27-29.

There is planned for April 13, a social for all girls of the co-operating churches of the city at Park Congregational church under the auspices of the Inter-Church council of Girls' Workers.

The fishing boats which go out from Groton are making good catches of scallops off Block Island. Some of the fleet discharge their catches of 200 or more gallons at a time at New Bedford or Newport.

Mrs Maria Colburn of South Coventry suffered a slight shock last week and is confined to her bed. Mrs. Colburn was 92 last November.

The Soldiers' and Sailors' club, located at 283 Lexington avenue, New York, has sent an invitation to men stationed at the Submarine base to visit the club at any time any of them are in New York.

Fresh cod and flat fish, City dock. Rose alley; fishing boat Maria II. Wed., Thurs., Fri.—Adv.

Antonio A. Matarese, of Westerly, and Harold Joseph Northup, of Peace Dale, were among the 13 seniors at Rhode Island State college recently elected members of Phi Kappa Phi, the scholastic honorary society.

This week the names of the aged, sick and infirm in the parish are being left in writing, at the rectory of St. Patrick's church. Next week the priests of the parish will carry Easter communion to those on this list.

Rayon damasks and other overdrapes made of this fibre are gaining in popularity, but cretonnes continue to dominate the demand. Fringe trimmings for overdrapes are also selling more freely than formerly.

As March is devoted to veneration of Saint Joseph, foster-father of the Saviour, at the public services in St. Patrick's church this month, Organist Henry J. LaFontaine is having his choirs sing the hymn to St. Joseph.

Rummage sale today, 149 Main St., Y. M. C. A. Aux.—Adv.

Miss Sally Frances Snitkin, daughter of Mr. and Mrs. Max Snitkin, of 14 Cutler street, New London, and Nat Levy, son of Mrs. Gussie Levy, of New York, are to be married at 4 o'clock next Sunday afternoon at Ocean Beach.

Reinald Werrenrath, who sang in Norwich Friday night, substituted over station WEAF at New York Sunday night, when Mme. Schumann-Heink and Bori had bad colds. He left at midnight for a concert engagement at Lewisburg, W. Va.

The very newest belts for women's wear have metal motifs throughout, as well as intricate cut-work. White belts are shown in the same styles but are made entirely of imported kid and with buckles made in pearl chrome, which is rust-proof.

Whist and pinochle. Buckingham Memorial today 2:30. Adm. 35c.—Adv.

Twelve new members bring total of separate mill organizations in the Wool Institute, Inc., to 122. The first group meeting is to be held March 27. Among members of the organization are the Assawauga company, of Dayville, and Killingly Worsted mills, of Elmville.

Prizes In Pinochle Play

The Jolly Eight Pinochle club met Tuesday afternoon with Mrs. Harry Blackburn of 36 Pearl street. Mrs. Fred Hermann won first prize with a score of 7230 and Mrs. Herbert Brown won the consolation prize with a score of 5270. The club is to meet with Mrs. Herbert Brown, West Main street

WEDDING

McCarthy-Whitehead

Miss Virginia Whitehead of Groton and Charles F. McCarthy of New Bedford Mass., were united in marriage last Wednesday night in New London by Judge S. Victor Prince.

They were attended by A. B. Ogle and J. G. Donheh. Mr. McCarthy is stationed on the U. S. S. coast guard destroyer Monohan. He left Thursday for southern patrol.

Miss Whitehead is a graduate of Norwich Free Academy in the class of 1926.

PERSONALS

Mr. and Mrs. Charles W. Burton were visitors in Hartford Tuesday.

Miss Anna Williams Spicer of Freeman avenue is spending the week in New Haven with friends.

Mrs. Edward B. Clark has returned to Old Saybrook after spending a week with relatives in Norwich.

Mrs. John Cleary of Boswell avenue was a week end guest of her niece, Mrs. P. J. Kane, of New London.

George Howard of Staffordville was a recent guest of George Palmer and Frank Allen at the Camp Ground.

Miss Kathleen Pyne and Miss Mary E. Sullivan, of Hartford, were week-end guests of Miss Sadie Driscoll, of 45 Uncas street.

Miss Frances Farrell, N. N., of New York city is visiting her aunts, the Misses Nellie and Catherine Flynn, of Poquetanuck.

Mr. and Mrs. George R. Morris of 143 Ocean avenue, New London, reached their 37th wedding anniversary Sunday.

Mrs. Clarence Gibbs of Jamestown, N. Y., formerly Miss Marjorie Harris, a teacher in Mansfield schools, is to be a guest with her family and friends in Mansfield Center next week.

Mrs. Frederic G. Luffey, who has been spending the last two weeks with friends in Norwich left town Tuesday morning for New York where she will be the guest of her niece, Mrs. Ernest Fryxell for several weeks before returning to her home at Ocean Green View, Virginia.

WOMAN'S CITY CLUB NAMES NOMINATING COMMITTEE

The monthly programme meeting of the Woman's City club on Tuesday evening at the club rooms in the Wauregan hotel began with the regular business session, Miss Marion Lee Bishop presiding. Mrs. Geraldine Burnett, assistant secretary, read the minutes of the February meeting, and the statement of the treasurer. Mrs. Albert S. Comstock, was read and accepted by the club.

Mrs. Charles B Gilbert, commenting on the interesting programme of the civics department, said that at present several things are in the making. An important round table on the timely subject, Revaluation of Property, was recently held in cooperation with the chamber of commerce. On Wednesday evening of this week Mr Robynson of the local farm bureau office will speak on "Color and Its Application in the Home." Mrs. Frederick W. Cary in her report of guest night brought again to the attention of club members that most pleasant occasion.

At the close of these various reports Miss Bishop stressed some matters of importance. Preliminary to the coming annual meeting ni May the following nominating committee was approved by the club: Mrs. Charles T. Bard, chairman, Mrs. Charles H. Ricketts, Mrs. Charles B Gilbert, Mrs. James J Dutton, Mrs. Charles McGregory, the first three being named by the president, the two latter by the club at large.

Miss Bishop urged that each and every member study her by-laws with the idea of revision at the May meeting. The membership was requested to send of Mrs. Witter K. Tingley, parliamentarian, during the next month such changes as they thought should come under consideration.

Looking ahead to another year, Miss Bishop expressed the hope that there might be at least three business meetings included in the program, thus allowing time for the fuller discussion of club policies by the entire body of members. She also emphasized the fact that the membership card admits each member to every activity of the club, except current events and choral class, which are available only by extra expenditure. One announcement was read to the effect that the child study group is meeting on Monday evening, the subject being Adolescence.

FUNERALS

Mrs. George H. Spaulding

The funeral of Mrs. George H Spaulding was held Tuesday afternoon at 2:30 o'clock at her home, No. 3 Ripley place and the service was conducted by Rev Alexander H Abbott, pastor of the United Congregational church. There was a large attendance of relatives and friends and there were many beautiful floral tributes of esteem.

The burial was in Maplewood cemetery and Rev. Mr. Abbott conducted the committal service. The bearers were Carl and Walter Spaulding, sons of the deceased. Charles B. Potter, a son-in-law and Howard Stillman of Rochester, N. Y. Undertakers Church and Allen had charge of the funeral arrangements.

Mrs. John Nicholson

At 2 o'clock Tuesday afternoon a prayer service for Mrs. John Nicholson was conducted at her home, No 36 Reynolds street, by Rev. Anders J Anderson, pastor of the Swedish Lutheran church. At 2:30 o'clock the funeral service was conducted at the church by Rev. Mr. Anderson. Two solos, Face to Face and My Heart is Yearning Ever, were sung by Mrs. Anderson.

The bearers were Carl Johnson, Frank Benson, Charles Hanson and Oscar Dahl and burial was in Maplewood cemetery. Many relatives and friends were present and there were numerous and beautiful floral forms. Rev. Mr. Anderson conducted the committal service at the grave. Undertaker C. A Gager had charge of the funeral arrangements.

Mrs. Leander B. Hill

Tuesday afternoon the funeral of Mrs. Leander B. Hill of Preston City was held at the chapel rooms of the Henry Allen & Son Co., the service being conducted by Rev. Charles H. Ricketts, pastor of the Greeneville Congregational church at one o'clock. Burial was in Poquetanuck cemetery, Rev. Mr. Ricketts conducting the committal service. The bearers were Alfred N. Tracy, Frank H Clinton, George Hill and Harold Holehouse. Relatives and friends were present and there were numerous floral tributes.

INCIDENTS IN SOCIETY

Mrs. Henry A. Tirrell and Mrs. C. Royce Boss entertained with a small luncheon and bridge Tuesday afternoon at Lighthouse inn. Mrs. Frank B. Ricketson won the prize.

Delegates who left Tuesday for Derby for the state D. A. R. conference were, from Faith Trumbull chapter, Mrs. Frank I. Royce and Mrs. Leslie L. Brewer, with the alternate, Miss Sue I. Gallup. Mrs. Henry H. Gallup, a member of Lucretia Shaw chapter New London is attending the state conference also.

When the Monday Afternoon Bridge club met this week with Mrs. George W. Morrow the prizes were taken by Mrs. C. B. Lucas, Mrs. J. P. Sullivan and Mrs. Clarence A. Spear.

Following luncheon at Lighthouse inn, members of the Tuesday Bridge club had an afternoon of cards, the prize being won by Mrs. Charles C. McGamara.

Tuesday evening Miss Evon Broadhurst gave a bridge of three tables at her home on West Thames street in compliment to her sister-in-law, Mrs. Arthur G. Broadhurst, of Portland, Maine. Carleton F. Small, of New London and Mrs. Reed W. Tisdale, of Bliss Place were the prize-winners.

BABSON SURVEY ON NORWICH POINTS OUT CONDITIONS RETARDING GROWTH

The report on the economic and industrial survey of Norwich made for the chamber of commerce by the Babson Statistical organization of Wellesley Hills, Mass., through its representative John H. Alden, has just been received here and came up for consideration before a meeting of the directors of the chamber on Tuesday afternoon. The report is a volume containing 64 pages or more and therefore too long for newspaper publication in one issue. The report will accordingly be published by The Bulletin in instalments, the first of which is given herewith, covering two topics in the report, viz: Economic Facts About Norwich and Conditions That Have Retarded Growth.

In September of last year the industrial survey committee of the chamber of commerce recommended to the directors that an economic or industrial survey be undertaken in Norwich and that a suitable sum be included in the current year's budget to assure the completion of this project. Accordingly in the campaign conducted last October by the chamber of commerce the citizens of Norwich generously responded and the sum of $1,000 was subscribed for this purpose. The survey was started by the Babson organization on Dec. 16 and was completed last week.

The following is the first instalment of the report:

Recommendations

This portion of the survey forms Part 4 containing our criticisms and recommendations.

You undoubtedly realize that a study of the kind here reported can be only a preliminary step toward the hoped-for expansion of a city's business. In order to obtain satisfactory results, recommendations resulting from a study of the facts must be vigorously pushed by the business men of the city. All that can be accomplished by those who make the survey itself is to point out the direction in which sound progress can be best attained.

We urge the directors to consider carefully the recommendations contained herein and to push them as a live working program. This program must be attacked without fear of jealousy and in a whole-hearted manner.

Economic Facts About Norwich

The basic facts regarding economic conditions in Norwich are given in detail under suitable headings in Part 2 of this report.

Briefly our study shows that Norwich possesses the following economic advantages and disadvantages.

1. Natural Resources. There are none of any industrial importance.

2. Markets for local products. Existing concerns in Norwich have found it practicable and profitable to distribute their product nationally either direct or through New York jobbing and commission houses.

Practically none of the larger concerns cater to any extent to the local community market, due primarily to the semi-manufactured nature of their product.

The population density of New London county—160 per sq. mile—is too thin to furnish substantial support and growth to concerns of any size making strictly consumers' goods. The great New York market, however, is open to such concerns on a favorable freight-rate basis. Direct delivery is also practicable to many New England cities.

3. Transportation Facilities. The city is on the lines of the New York, New Haven & Hartford R. R and Central Vermont R. R.; has direct and cheap boat freight to New York; is on good automobile roads to all parts of New England. The Central Vermont gives a direct route to Canadian points via Canadian Pacific R. R.

4. Power, Fuel and Water Facilities Plenty of power at reasonable rates, a good water supply, and facilities to obtain fuel cheaply.

5. Labor Conditions. Plenty of cheap common labor, mostly of the kind used by textile mills, a fair amount of skilled textile labor and a limited amount of skilled metal-working labor. On the whole the place lacks a skilled labor market. Labor troubles generally at a minimum.

6. Housing and Living Conditions. A shortage of suitable dwelling houses and a rather high rent scale. Otherwise the cost of living is low compared with many other cities in New England.

7. Real Estate and Factory Sites. A limited amount of factory sites with facilities for spur tracks. Practically no sites along the New Haven R. R within the limits of the city. A limited amount of vacant business buildings. Lists of these are in the appendix.

8 Banking Facilities. Banking facilities are entirely adequate.

9. Local Taxes and Insurance. Tax situation very bad. Total valuations too low, assessments disproportionate; tax rate too high. Fire underwriters rate the city as Class B.

10. Community Development. The streets are well paved and lighted; traffic is ably handled; fire department excellently managed but lacks equipment; crime relatively low; trolley or bus service to all important points; school system ranks high in Connecticut; poor hotel facilities; many churches of various denominations; many clubs; good Y. M. C. A.; excellent hospital; excellent public parks and playground; two good newspapers.

Our study, therefore, shows that Norwich is favorably located as regards freight transportation, notwithstanding it is off the main lines of travel between other large cities, and that boat connection with N. Y. city is a distinct asset. Moreover, from an industrial standpoint it is favored with a plentiful water supply, adequate power at competitive rates, and plenty of cheap common labor. On the other hand, Norwich lacks a skilled labor market, is short of houses at reasonable rent, and offers only a limited choice of factory locations. It possesses no outstanding advantages of location over a number of other cities. Moreover, it is not in the midst of a rich mineral or timber region. Nor is it at the junction of any great natural highway. It has no monopoly. Its economic future is strictly competitive.

Conditions That Have Retarded Growth

Chart "A" shows how growth in the population of both the city and town of Norwich compares with that of the cities of New London, Willimantic, New Britain, and with the state of Connecticut as a whole. The rate of growth in Norwich has been considerably slower than in any of these cities with the exception of Willimantic. The conditions in Norwich that have slackened the growth of the place are apparently as follows: (1) the general depression over a period of years in the woolen goods, cotton goods and firearms industries; (2) lack of a skilled labor market, limited choice of factory sites on railroads, limited housing facilities at reasonable rents; (3) a tax situation unfavorable to industry; (4) too much evidence of inefficiency in the organization and work of city government.

Depression in Leading Industries

One outstanding reason for the lack of growth in Norwich is that the city has depended rather heavily for its general welfare and expansion prospects on prosperity and growth in the woolen and cotton goods industries. Of the seventeen largest manufacturing companies in and around Norwich, nine are engaged in the cotton goods and woolen goods industries and a number of the smaller companies are likewise engaged or in more-or-less dependent and related lines. Both of these lines have been in a general depression for a number of years. When any industry suffers a general depression, the activities of all concerns in it are as a rule curtailed rather than expanded. Certainly there has been no incentive for new companies to enter these industries.

The two local plants manufacturing firearms and employing between them about 200 people have also been affected adversely ever since 1919, by a declining trend in the domestic market for their product. One of these was established in 1893, the other moved here in 1922. The latter was reorganized in 1927. It is true that these two plants, as well as the textile plants mentioned in the foregoing paragraph, have been affected by the conditions in their industry in a degree dependent on the abilities of their managements and the state of their finances. Nevertheless, in these lines there is much evidence to show that admittedly good managements with plenty of money have been in difficulties along with others not so fortunately equipped.

Some of the other manufacturers in and around Norwich, representing a diversified list of industries have had to struggle with severe readjustments in the prices of their basic raw materials, but have not nevertheless had such widespread fundamental factors operating against them as have the textile and firearms industries. The fortunes of these industries have been more directly influenced by the capability of their respective managements and the state of their finances.

Lack of Skilled Labor Market

Concerns employing skilled machinists and other metal workers looking toward Norwich as a possible location are now immediately impressed with the lack of local market for this class of labor. Cities like New Britain, Waterbury, and Hartford have a big advantage in this respect. The firearms, cutlery, and a few other lines are now the chief employers of skilled machinists. New concerns of any importance starting up in Norwich would probably have to bring in the necessary skilled labor.

Housing Scarcity

Closely allied with the matter of bringing additional labor to Norwich is the question of suitable housing for them. At present it would be difficult if not impossible to find satisfactory quarters at reasonable rents.

Factory Locations Limited

The limited amount of factory locations along the railroads is another factor that might grow troublesome later on, but presumably it has not been a retarding factor heretofore and there is still some choice.

Bad Tax Situation

Our study of conditions in Norwich had not gone far before we were impressed with the seriousness of the unequal state of taxation. It was obvious that not only was there widespread dissatisfaction among the business men and citizens, but outsiders looking at the city as a possible location for a new business were distrustful of a place where such conditions were permitted to continue.

During the past year valuations have been placed largely by guesswork on the various kinds of taxable property without regard to an equitable distribution of the city's tax burden. Valuations as made lack uniformity and justice. They are disproportionate. The present grand list of property values is also on too low a level. A high tax rate has been necessary in order to obtain sufficient revenue.

Proposals for revaluing Norwich property on a broad and impartial basis have been considered in the past, but the conflict of interest that developed between various classes of the taxpayers broke down the whole proposition. As the matter stood at the time of our study, the injustices of this long period of unequal appraising were apparently no nearer correction than they were when the last committee was holding its meeting in 1925.

Norwich is standing in a false light before the business world by reason of the small amount of total taxable property reported by it. One of the commonest methods used to compare the growth of cities is to show how the per capita assessed value of each city is changing from year to year. A city that makes a practice of understating the value of its property shows up as a less active and progressive place than one where values are fairly reported.

Another point in this connection is that Norwich has the second highest tax rate in Connecticut. Its low basis of valuation is not known to many outside business men who are surprised at this high rate. Their natural conclusion is that taxes in Norwich must be very high.

Again, an equitable and uniform basis of valuation enables bankers to do business with the citizens of a community on a much sounder basis than is otherwise possible. It is of distinct value, moreover, for a city to maintain a favorable credit rating. As conditions are now in Norwich such is not the case. If property were valued on an equitable basis and all taxable property included, the city might be able to pay its way without borrowing and have a high credit rating in case of real need.

A certain amount of suspicion is directed toward any community which allows bad conditions to exist in such an important matter as this, as it naturally brings up the thought that there may be other matters which are also being neglected. Norwich, as brought out heretofore, must compete for its future growth. It can hardly afford to allow anything to exist within its borders which can so easily be considered unfavorable.

City Charter Deficient

The type of city government and the degree of smoothness and efficiency exhibited by the various departments are factors of importance to industry. The point is made here for emphasis, because the present city charter is notably deficient. It lacks provisions enabling the efficient management of the city. Numerous amendments added since the original charter was granted in 1877 have lead to endless confusion in establishing responsibility in the various departmental activities. The work of the different departments of the city is apparently not properly coordinated. Moreover, considerable duplication results now due to the fact that the terms of mayor and council begin two months after the new fiscal years starts.

Harmful Civic Conditions

A number of other hurtful conditions mostly under the supervision of the city government, require mention here. The city lacks suitable construction codes. Norwich is far behind not only all Connecticut cities but also many other communities throughout the country in adopting an up-to-date building code. Also, the lack of a plumbing code subjects the citizens to disease arising from unsanitary conditions in the home and office and other places. It is a disgrace to Norwich to lack so many of the modern provisions against disease. Furthermore, the lack of a suitable wiring code is leading to many abuses on the part of unscrupulous houses and is putting a double handicap on those concerns which are attempting to use only high grade methods and materials.

Our recommendations further along in this report cover certain other miscellaneous matters which should be attended to in order to clear the road for an effective bid for new industries. These have to do with the prevention of fire loss, the work of the board of health, and the police department, the collection of taxes, and the purchase of materials and equipment for city use. These are all, of course, essentially minor to the general proposition of formulating a plan for the future growth of Norwich, but they are nevertheless important. They help to measure the general conduct of Norwich's city government in the eyes of outsiders. These latter in considering the city are likely to be more influenced by things they find wrong than by things that are right, for they stand out more prominently. The responsibility for these conditions apparently does not rest upon any particular individual. They are the result of disorganized administration and controversy over a number of years.

The above factors are largely responsible for Norwich's lack of expansion. Such of these conditions as are under the control of the citizens of Norwich must be corrected before the community can present a strong appeal to industry. In the following pages we give our recommendations as to what matters the chamber should busy itself with in order to appeal to new industry on as strong a competitive basis as possible.

WOMEN'S CLUB CHORUS GIVES EXCELLENT CONCERT

The Women's club chorus of Norwich made its first appearance in a concert programme Tuesday evening in the Wauregan hotel ballroom before a good sized audience that was delighted with the work of the chorus under the direction of J. Lawrence Erb, conductor. The singers showed the careful and painstaking training which has been given them by Dr Erb, the ensemble work was in admirable balance, perfect in phrasing and of tonal beauty throughout.

In the Negro spiritual, Deep River, a solo passage for altos was rendered with a great deal of finish. The Old Scotch number, Loch Lomond, was sung unaccompanied and was one of the triumphs of evening, calling for an encoore for which Nevin's Serenade was given, and as a final encore on the programme Dr. Erb's Serenade was repeated.

The soloist of the evening was Miss Gladys V. Pettigrew of New London, who displayed a lyric soprano of great beauty and clarity that made her selections among the gems of the evening and for an encore she gave Woodman's Pussywillow Had a Secret.

The programme opened with the club song by the chorus and was continued as follows:

Wagner: Spinning chorus from "The Flying Dutchman." Brahms: Around the Gipsy Fire (Art. by Paul Ambrose) the chorus.

Haydn: My Mother bids me bind my Hair. Handel: are Selve (Come, Beloved) from Atalanta, Miss Pettigrew.

Speaks: Morning. Schumann: Gipsy-Life, the chorus.

Nevin: Serenade (Arr. by Harris). Old Scotch: Loch Lomond (Arr. by Lynes), the chorus.

Stickles: Song of Spring. Curran: Nocturne, Miss Pettigrew.

Brahe: I passed by your Window (Arr. by Lucas) Erb: Serenade Negro Spiritual: Deep River (Arr. by Harris), the chorus.

The successful organization of the club reflects the indefatigable work of Miss Margarete Suck in enthusing the membership towards its support and maintaining the interest during the rehearsal season.

The following are the members of the chorus:

First sopranos: Mrs. A. Bailey, Mrs. Wm. Bailey, Mrs. D. Bailey, Mrs. C. T. Bard, Mrs. W. Buckingham, Miss E. Broadhurst, Mrs. A. E. Carpenter, Mrs. D. Disco, Miss V. Disco, Mrs. H. Gray, Miss M. Gray, Miss N. Howie, Miss E. Hall, Mrs. J. Hynds, Mrs H Hill, Miss I. Lillibridge, Mrs. J. Moore, Miss D. Meyer, Mrs. J Marshall, Miss G Povey, Miss E. Pingree, Miss V. Peck, Mrs. J. Quinn, Mrs W. E. Sabourin, Miss B Sharpe, Miss B. Smith, Miss B. Underwood, Mrs. H. Wightman, Miss R. Wilson.

Second sopranos: Mrs. Wm. Buckingham, Mrs. E. W. Higgins, Mrs. A. Mitchell, Jr., Miss G Newberry, Mrs. O. Roberts, Mrs. J. Olson, Miss A. Taft.

Altos: Miss R. Bennett, Mrs. W. Cowan, Mrs. H. Church, Mrs. W H. Dawley, Miss M. Jordan, Miss D. Mott, Miss L. Howard, Mrs. F. Lathrop, Miss L. Schwenk, Miss L. Sigrist, Miss B Willey, Mrs. W. McNally.

Associate members: Mrs. C. Huntington, Mrs. J. Bidwell, Miss K Kent, Miss L. Fuller, Miss C. Learned, Mrs. A. E. Payson, Miss H. Perkins, Miss M. Suck, Mrs. Ch. Saxton, Mrs. G. Greene

"KING OF HOBOES" REGISTERS IN CITY

Joseph Leon Lazarowitz, who styles himself the King of Hoboes, arrived in this city Tuesday night, having just come from Worcester, getting a ride all the way by automobile. Making a call at The Bulletin office during the evening, he stated that he is on his way to Washington, where he intends to call on President Coolidge and plans to sail for England after the Hebrew passover. He has been eight years on the road and in that time has traveled 310,762 miles, has never been arrested, has never worked, never paid his way and never been broke because he carries an American cent and a Canadian copper.

Upon arrival here he looked up Rabbi Max Stamm, received his autograph, was given $1.50 as a donation and collected it at Cramer's dry good store. He stopped at the home of Mr. and Mrs. Stein of High street as a guest of the local Jewish community.

He showed a book with numerous newspaper clippings showing his travels in Wisconsin, Minnesota, Canada and Massachusetts on his present tour

EAGLES CONDUCT EVENING OF WHIST AND PINOCHLE

Norwich aerie, No. 367, F. O. E., held a successful whist and pinochle Tuesday evening at the Eagles home. The prizes were awarded as follows:

Whist, women, first, Miss Alice Beetham 47; second, Mrs. McKelvey 40; third, Miss Anna Mae Smith 37; men, first, J. McCarthy 38; second, Burt Webber 36; third, T. Beskoski 32.

Pinochle, women, first, Mrs. Manchester 8020; second, Mrs. C. R. Hoelck; 7730; third, Mrs. J. Hafner 7520; men, first, N. Conaty 8210; second, S. Weisliewski 8120; third, A. Hafner 7860.

Lesson No. 5

Question: Why should school children receive *emulsified cod-liver oil?*

Answer: Because the strain of the study-period and playground uses up energy, and emulsified cod-liver oil not only *provides energy* but also protects with its vitamins.

Mothers know the value of

SCOTT'S EMULSION

Charles D. Foster
Insurance in All Forms
161 Main Street. Tel. 751

COLDS

4 Effects in One
Stops a Cold in One Day

HILL'S does the four necessary things to stop a cold—quickly, decisively. Safety demands nothing less than HILL'S. Red Box, 30 cents. At all druggists.

HILL'S
Cascara - Bromide - Quinine

Corns
Relief in one minute

That's how quickly Dr. Scholl's Zino-pads end corn pain—the world's fastest, safest, surest way. They remove the cause—friction and pressure of shoes—the only way you can keep free of corns. Can't harm the tenderest skin. Zino-pads are thin, protective, healing. At all drug, shoe and dept. stores—35c per package.

Dr Scholl's Zino-pads
Put one on—the pain is gone!

IONIC CAMP HOLDS ANNIVERSARY CELEBRATION

Ionic Camp, No. 7694, Modern Woodmen of the World, observed its 28th anniversary Tuesday evening, by holding a smoker and entertainment at Steiner hall. A hundred or more members of Ionic camp and visiting members joined in the evening's pleasure. The programme opened with the singing of America in which all joined. Albert Turner then entertained with a vocal solo, after which there was a stirring address by State Deputy Joseph Hughes of Hartford. The drill team of Cohegan camp, No. 9266, of Montville gave an exhibition drill which was executed in splendid form. There were amusing sketches by Frank T. Maples, the well known local humorist, songs by Fred Powers, a piano solo by Frank Leete of the Westerly camp, a piano solo by Walter Brock of the Montville camp, and an interesting talk by John Lynch, also of the Montville camp. Prof. William J. Banfield gave a mystifying magical exhibition.

A feature of the evening was a card of three lively boxing bouts by Paul Brush and Tom Berry, Ned Kennerson and John Muckenstrom, Vic Darr and Mush Moriarty. They went three two-minute rounds. Tony Bruso was the referee and Albert Turner was the timekeeper.

Refreshments of coffee, doughnuts, cheese and cigars were served at the close of the programme. The committee in charge comprised William Shaw, chairman, George Shefer, William Banfield, John Fitzgerald and Albert Turner. It was a delightful evening for the camp members and the committee is to be complimented on the splendid programme.

We Have
A Splendid Line
— of —
Decorations for Easter

CREPE PAPER
STREAMERS
SEALS
STICKERS
FAVORS
NAPKINS
TABLE COVERS

Colorful and Appropriate

The Cranston Co.
25 Broadway

SPRING OPENING—WILLIMANTIC STORES

The Sort of Furniture You're Proud Of.

As fine in its way as the custom cars you admire so much—and have you kept your dining room up to the modern trends, the way you have your car?

Give a Thought to the Dining Room Before the Easter Festivities

SEE THE SIX-ROOM FLAT DISPLAYED IN OUR SHOW WINDOWS DURING SPRING OPENING WEEK.

The MARTINEAU-BACON CO., Inc.

Embalmers and Funeral Directors. 31 Union Street, Willimantic, Conn.

AFTER YOUR WINDOW-SHOPPING TOUR VISIT THE

CAPITOL THEATRE

— ON THE STAGE —

Four Supreme Acts of Vaudeville

— ON THE SCREEN —

THE GREAT COMEDY RIOT

"Ham and Eggs at the Front"

Attention! Complete Show at 8:30 Thursday Night, March 22.

Capitol Theatre, Willimantic

"A Local Enterprise"

ANNUAL SPRING OPENING OF STORES TOMORROW NIGHT IN WILLIMANTIC

The first annual spring opening, as a city-wide movement by the Willimantic Merchants' association will begin officially at 7.30 o'clock Thursday evening, March 22. The promise of great success in this cooperative project now awaits only the assurance of good weather. Every merchant has taken hold with enthusiasm and interest is manifest in every corner of Willimantic and its trading area. The Willimantic merchants will be hosts Thursday evening to thousands of folk who will crowd the sidewalks and the stores. There will be much to admire in a generous display of Easter and Springtime merchandise. While the displays in the store interiors will be elaborate, attention has been centered on special window trims as the merchants have gone in heart and soul into the window trimming contest. These window trims are the result of much expenditure of money and time within the past few weeks and should result in a surpassing display outshining anything of its kind in the history of local merchandising. The very newest in modes, the choicest products of designers who seek to please the ultra fastidious buyer, and novel stunts in window trimming, will combine to unfold a marvellous array profuse in color and design and setting forth the beauty of the springtime offerings.

Programme

The program opens at 7.30 o'clock with a big parade throughout the business section. A platoon of the "city's finest" and the Elks band led by the bandmaster, Charles N. C. Wheeler will act as a van to nearly 50 new model automobiles, several of which will bear attractive life models representing various wearing apparel and specialty houses of the city. The St Joseph's boy scouts and the Italian citizens' bands will join with the Elks band in rendering two-hour concerts at three principal points. It will be during this concert that the public will file along the streets and inspect the windows and the merchandise. It will be an evening of inspection as no goods will be offered for sale during the evening Many will take advantage of special theatre performances to complete the evening's tour of the city.

Some of the features that have been arranged for to complete the details of this history-making event include the installation of flood lights to add to the brilliancy of the white way and the extra lighting of the windows, and the furnishing of free parking under police protection in the large lumber yard at the corner of North and Meadow streets.

The special window trims will remain intact Friday and Saturday giving those who were unable to come to the city Thursday evening an opportunity to view them. All window trimmings are to be the work of local decorators, although no check is made on the sources of the material used. The judging of the window displays will be an arduous task.

Awards will be announced Friday afternoon and ribbons given the successful stores. The judges will be Arthur Harris of the Howland-Hughes Co., Waterbury; W. G. Shiell, of the D. M. Read Co., Bridgeport and Fred Wagner of Shepherd's stores, Provi-

(Continued on Page Seven)

An Invitation

—TO—

Norwich Bulletin Readers

Have you a Boy between the ages of two and eighteen years? If so, we would greatly appreciate a visit from you.

Ours is a "Clothing Store for Boys Only," not a Men's Store with a Boys' Clothing department.

We can show you clothing from a Wash-out Suit for the little fellow to the Two Long-Pant Suits worn by the high school boy.

We carry nationally advertised merchandise in so far as possible.

Our sales policy is to show the merchandise and point out its material merits, leaving the purchase entirely within the customer's discretion.

Hurley's Boys' Store

700 Main Street, Willimantic, Conn.

Phone.

BOSCH RADIO

WHY NOT dance at home tonight? The finest orchestras in the land will play for you in your own living room with all their natural snap. You will truly enjoy it.

Bosch Radio gives true reproduction in volume for a house full of dancers or in the soft tones which set you humming.

Bosch Radio is offered in 5, 6, and 7 tube models in a combination of perfect radio and fine furniture for your home. Matchless in tonal quality and with the greatest advancement in modern radio engineering, Bosch Radio warrants your careful investigation before you buy any radio.

We can satisfy your every want in radio.

UNITED MUSIC COMPANY

TELEPHONE 240 WILLIMANTIC, CONN.

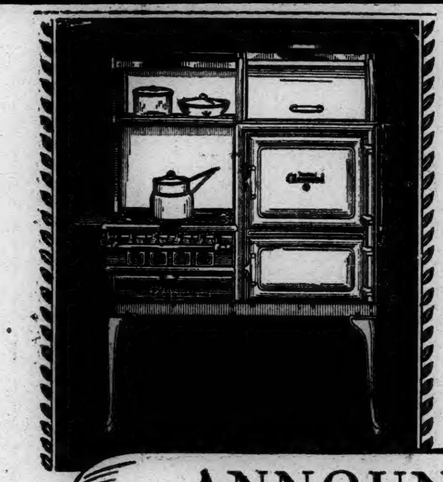

Cook anywhere on this smooth, closed top . . .

The entire cooking top of this beautiful new model of the Insulated Glenwood is as flat as a table. Four burners are enclosed below so that you can move things about on its smooth surface and cook anywhere that's most convenient.

And it's so easy to keep clean with just a damp cloth.

ANNOUNCING the *New Insulated* Glenwood with the "OURWAY" Cooking Top (PATENTED)

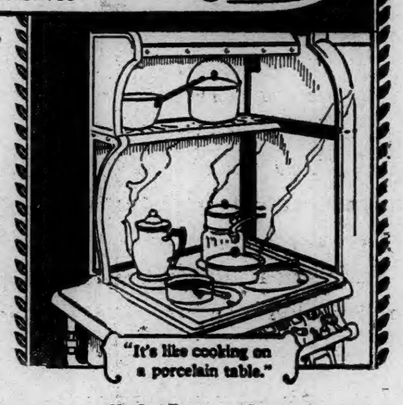

Both the oven and broiler of this range are heavily insulated to make less gas do more work. The baking oven is equipped with the Glenwood AutomatiCook which assures the success of all your baking.

We'd like to show you this new Insulated Glenwood Gas Range.

Rockville - Willimantic Light Company

WILLIMANTIC, CONN.

GLENWOOD RANGES

"Unless it's Insulated it's not the Best"

Special Features—Latest Styles

We Carry a Full Line of John Deere Implements and Repair Parts

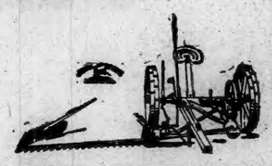

Harvest Depends Largely Upon the Sowing

Sowing time is near at hand. Will you be prepared for the spring work when the time comes? Get ready now for the season when every hour of efficient work means money in your pocket at harvest time. Better implements of the recognized, dependable, standard makes are best and cheapest to buy in the long run.

Buy from a Dealer who can give Service.

Repair Parts for Any Standard Implement

We can supply you with the parts to make your old implements ready to use again. Better check up now and order.

SEEDS SEEDS

Everything for Farm, Garden and Lawn

CERTIFIED SEED POTATOES

Maine Grown — Order Now

We have a full line of Horse Goods, Harness

Single and Double

From $25.00 to $100.00

The Jordan Hardware Co.

670 MAIN ST., WILLIMANTIC TELEPHONE 700

ANNUAL SPRING OPENING OF WILLIMANTIC STORES

(Continued from Page Six)

dence, R. I., all three judges being decorators of distinctive recognition in national groups. Official stores of the opening will display a placard making announcement to that effect in addition to some of the 179 posters produced by school children in the poster contest. It was announced that an official automobile in the parade would bear Mayor Charles A. Gates, First Selectman Ernest P. Chesebro, Frank P. Fenton, town clerk and president of the chamber of commerce and Robert T. Newton, president of the Willimantic Merchants' association.

Parking Facilities

While there will be no parking restrictions except on Bank street, in the vicinity of the fire house and on Railroad street, it is urgently recommended by the merchants for the convenience and safety of automobile owners as well as pedestrians that there be as little parking on Main street as possible. There are miles of side streets within a minute's walk from the center, available for parking, which, with the lumber yard at the corner of North and Meadow streets, should easily take care of all parking demands.

Spring Opening Committee

The opening arrangements, which received the untiring and valuable cooperation of Secretary Earl J. Arnold of the chamber of commerce, were in charge of the following committees: James B. Fullerton, general chairman; poster contest, William J. Sweeney, chairman; Albert J. Fournier, Raymond A. Parker; finance, Nelson A. Daniels, James H. Hurley; group division for window trimming contest, Harry W. Standish, chairman, Joseph M. Berard, Walter S. Barnes, Joseph B. Riordan; advertising, Walter S Barnes, chairman, Harry N. Bullard, Gerard E. Loiselle; parade and music Joseph M. Berard, chairman, Roland B Jordan, Ernest C. Bottomley; parking, Patrick J. Twomey.

NORTH STERLING

W. R. Spooner was at the Day Kmball hospital Friday for treatment

Miss Dorothy Smith closed her school half a day on Friday to attend the teachers' meeting at Plainfield.

Mr. and Mrs. H. H. Crowell were in Jewett City Saturday.

George C. Spooner was in Putnam Friday.

Miss Edith Swan will soon return to New York.

SPRING OPENING

Dress Up for Easter

A GOOD APPEARANCE IS A FAVORABLE INTRODUCTION

Wear our clothes and you will have that self-assurance which goes with the knowledge that you are properly dressed.

We know from experience what the men of this community want in Spring and Summer Suits and our purchases were carefully made with your needs in mind.

Good Suits from $19.50 to $32.50.
Top Coats, $18.50 to $26.50.

Ben's Toggery Shop

51 Church Street,
Willimantic, Conn.

"A small overhead enables us to sell for less."

Stepping out with a new pair of

NUNN-BUSH

Ankle-fashioned Oxfords

New suit, new hat, new collar, new neck-tie, new shirt, and—a new pair of good looking **Nunn-Bush** ankle-fashioned oxfords—all in complete harmony—that's the way the well dressed man steps out when the seasons change.

Come, look over the new styles.

A. GLUSKIN

5 Union Street Willimantic, Conn.

NEW SPRING STYLES IN FINE FURNITURE

We cordially invite you to visit our display of fine furniture in the new styles and colors for Spring. Here you will find distinctive Suites and odd pieces, assembled from leading manufacturers throughout the country. Bedroom and Dining Room Suites in all the new finishes. The new Living Room Suites and Easy Chairs are here in all the richly colored mohairs and the gay coloring of the new tapestries and jacquard velours. Our Floor Covering department with the newest in Linoleums and Rugs commands attention from every lover of beauty in home furnishings. May we have the pleasure of showing you these splendid offerings.

HOME FURNISHERS **The J. C. Lincoln Co.** FUNERAL DIRECTORS

Main and Union Streets

Spring Reception

Thursday Evening at 7:30

You are cordially invited to attend our Spring Opening Reception at the Store, Thursday evening, at 7:30.

NO GOODS WILL BE SOLD.

The reception is wholly for the purpose of promoting closer acquaintance and a better understanding.

About the only time the average wife will really listen to her husband is when he talks in his sleep.

J. B. Fullerton & Co.

Open House Thursday Evening

We hope you will visit this store and look over this new and beautiful display of Jewelry, Watches, Glassware, Pottery, Brassware and Novelties.

A Special Feature for Thursday Evening

A magnificent display of the Minuet Pattern in solid silver. Mrs. Coolidge recently selected this pattern for the "president's house" and it is now being used there. We are showing a table set for formal dinner, using the Minuet pattern throughout in the proper arrangement of Flatware, Service Plates, Goblets, Salts and Peppers, Candlesticks, Centerpiece and Glassware.

It will be well worth while coming in to see this interesting and elaborate display.

H. A. STANDISH, Jeweler

725 Main Street Willimantic, Conn.

790 MAIN STREET **Butleman's** WILLIMANTIC, CONN.

SPRING OPENING

Thursday, Friday and Saturday
March 22d, 23d and 24th

Coats, Suits, Dresses and Millinery

Quality, Style and Reasonable Prices
What We've Always Been Known For

A cordial invitation is extended to you to visit our store at this time and acquaint yourself with the new modes for the coming season.

Smith-Keon
Jewelers

768 Main Street Willimantic, Conn.

SCOTLAND

Funeral services for Mrs. Adelaide Fuller were held Friday afternoon at the home of her sister, Mrs. Annette Reed. A large number of friends and relatives attended and there were beautiful floral tributes. The deceased had been in failing health for weeks. She is survived by a sister, Mrs. Annette Reed, and by two brothers, one living at Stafford Springs and the other in Baltimore, Md.

Miss Elizabeth Gager is ill with pleurisy at her home here.

Arthur Gager, 25, died Sunday night at St. Joseph's hospital, Willimantic, following an operation for appendicitis. He was hurried to the hospital Wednesday of last week. Only six months ago he had suffered an accident to his sight. His eyes were badly burned with a spraying solution, but one had become of use to him. He is survived by his wife; his father and and mother, Mr. and Mrs. Chauncey Gager; by two children, three brothers and four sisters. The entire community mourns his loss and many friends here expressed sympathy to his relatives.

Mrs. Nellie Anthony has been ill for the past few days. Her daughter, Mrs. William Jenrick, of Waban, Mass., spent the week-end with her.

The Ladies' Aid society held a supper at the chapel Saturday with a good patronage. A crazy quilt was disposed of, going to Mrs. Estelle Ashbey. The affair proved a success, the committee in charge comprising Mrs. Belle Racicot, Mrs. Mae Lindgren and Mrs. Grace Clark.

Master Leander O. Haskins and Henry Clark attended a Masters' meeting at Brooklyn grange, Thursday evening last.

The burial of Mrs. Martha Burnham, of Willimantic, took place here Mondy afternoon.

The local school is closed for the week on account of the terrible condition of the dirt roads.

THE GEM Willimantic's Coziest Theatre

THURSDAY—FRIDAY

A Special Double Feature Program Arranged for Your Entertainment.

MARION DAVIES in
"THE PATSY"
With LAWRENCE GRAY

Girls! This is Leap Year and "The Patsy" shows you how to get your man. The gayest picture of modern youth and modern love you've ever roared at!

COMPANION PICTURE
"LADY RAFFLES"
— With — Estelle Taylor

A powerful detective story that will hold your attention from start to finish.

Matinees, 2:15; Evenings, 7-9. Prices, 10-20c; 15-25-35c

We are authorized dealers in W. L. Douglas Shoes
Call and see them

"We recommend the Douglas Shoe highly."

"58 YEARS IN BUSINESS"

W. M. Potter

2 Union Street, Willimantic

SPRING SUIT THINKING

Where to buy a Spring Suit is a question that is foremost in many a man's mind, these days!

We don't wonder that some men hesitate!

All the stores make such big claims. They all look plausible in the papers, and how shall the ultimate consumer decide among them?

We are perfectly willing that every man in need of a Suit or Top Coat, Today should visit any number of stores—provided he doesn't leave us out.

We find that whenever a customer has been looking in several other stores before coming here, it is very easy for us to make a sale.

That is what the test of comparison does for us.

The H. E. REMINGTON Co.

766 MAIN STREET Men's Clothiers and Furnishers WILLIMANTIC, CONN.

Your Tireless Servant

ELECTRICITY — your tireless servant. It can be used to help lessen your household duties, for farming, and for industrial purposes.

Can you visualize what 7c worth of electricity will do?

Iron clothes for 1 1-2 hours
Percolate your coffee for 1 1-2 hours
Clean your rugs for 7 hours
Curl your hair for 41 hours
Toast your bread for 1 1-2 hours
Light your home with 25 watt lamp for 40 hours
Light your home with 40 watt lamp for 25 hours
Light your home with 50 watt lamp for 20 hours
Light your home with 60 watt lamp for 15 hours
Light your home with 100 watt lamp for 10 hours

Why do your work at a rate of pay equivalent to that paid a Chinese Coolie.

Come and see our display of all the latest electric labor saving devices.

Rockville - Willimantic Light Co.

SPRING OPENING

BEHOLD! THE NEW SPRING FABRICS

Our showing is more colorful and extensive than ever. Among the most wanted fabrics are—

DIMITIES	CREPES
LAWNS	CHARMEUSE
PRINTS	PERCALES
LINENS	VOILES
RAYONS	SUITINGS

SILK MIXTURES

Invite Spring Into Your Home

Accept our invitation to inspect our Spring Showing of CURTAINS and DRAPERIES. We are showing over sixty styles of Curtains and hundreds of yards of the newest Cretonnes and Drapery Materials.

RHODE ISLAND TEXTILE CO.

OUR SPRING SHOW

carries with it the hope that we may entertain new faces as well as our old friends during the coming season.

Our pride in our stock is warranted when we tell you that we carry 18 patterns of silver flatware in sterling and plate at all times; that we carry such watches as the world famous

PAUL VALLETT	ELGIN
HAMILTON	SOUTH BEND
WALTHAM	ILLINOIS

and others in all their models and that we sell our Diamonds on the "guaranteed perfect" basis.

We do our own stone and diamond setting, plating, special order jewelry, watch repairing and engraving in our own shop.

We await your visit with pleasure.

TRACY & WOLMER, Jewelers

RALPH U. WOLMER, Successor

POULTRY SUPPLIES — PAINTS AND OILS

Springtime Thoughts

SEEDS

VEGETABLE, FLOWER

LAWN GRASS SEED

GARDEN TOOLS

The Hurley Grant Co.

704 MAIN STREET — WILLIMANTIC

"MAKE THIS YOUR HARDWARE CENTER"

Distributor of Dupont's Explosives

"At the corner—Church and Main"

The Church-Reed Co.

SPRINGTIME OPENING

Tomorrow evening, Thursday, March 22nd, conforming with the program as outlined by The Willimantic Business Men's Association working in close co-operation with the Chamber of Commerce, this store will be open for inspection of the public from 8 o'clock until 10 o'clock P. M.

Merchandise, both in the windows and inside the store will be arranged and displayed as attractively as possible. Sales, however, will not be solicited on this occasion.

You are cordially invited to attend the Opening.

We want you to see our store, to see and examine our merchandise, and to become better acquainted with the personnel of this organization.

"Good Clothes for Men"

Let the Red Star Oil Stove Brighten Your Kitchen

No Wicks to buy. Burns Kerosene or Gasoline. Cooks as fast as gas, finished in Black or Grey Enamel.

31 Years of Leadership

Free Demonstration

RED STAR

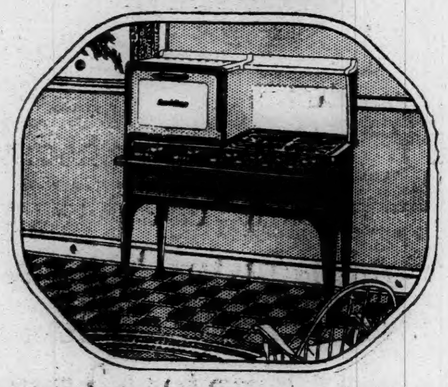

OIL STOVE

Cleanliness—Durability—Service

MAKE US A VISIT DURING OUR SPRING OPENING

— AT —

The Hurteau-Bosse Corp.

810 MAIN STREET

FUNERAL DIRECTORS — ELBALMERS

806 Main Street, Willimantic, Conn. — Telephone 641-2.

THE H.C. MURRAY CO.

MURRAY'S BOSTON STORE

Spring Opening

Thursday, Friday, Saturday

A Complete Presentation of Leading Styles for Spring Wear

TO MARK THIS GALA TIME THIS STORE WILL DISPLAY THE LATEST MODES FOR SPRING AS INTERPRETED BY DESIGNERS OF WIDE REPUTE.

THE SCOPE OF THIS SPRING EXPOSITION EXPRESSES THE SPIRIT OF THIS STORE IN ITS DESIRE TO GIVE ITS PATRONS OPPORTUNITIES FOR SECURING AUTHENTIC FASHIONS AT HOME.

WE EXTEND YOU A CORDIAL INVITATION TO VISIT THIS STORE DURING THE SPRING OPENING.

WESTERLY

DIVORCE WITH ALIMONY GRANTED MRS. CLARA L. MORRIS

(Special to The Bulletin)

WESTERLY, R. I., March 20—Decision for the plaintiff, Mrs. Clara L. Morris, in her divorce petition from Henry B. Morris, was given today at 4:15 p. m. by Judge Arthur P. Sumner in Washington county superior court at the conclusion of the fifth day of the trial. The petition was granted on grounds of neglect to provide and cruelty. Twenty-five dollars a week alimony was ordered by the court and Mrs. Morris was granted the custody of her three minor children.

Morris was on the witness stand when court opened on Tuesday morning and more denials of nuisances alleged at the Weekapaug home were testified to by him. Other witnesses for the defense were Mrs. Lillian K. Green, teacher at Dunn's Corners school, who testified to the good condition of Morris children while attending that school. Miss Ada A. Perrelly, a neighbor, testified to the five visits she had made to the Morris home, which she described as very dirty and disorderly, also that she had washed Mr. Morris' shirt and cooked meat for his family. Three brothers of Mr. Morris from Providence testified to the increasing disorder they had noticed in the household in the last few years. At 3:30 the defense closed.

Arthur L. Perry, vice-president and treasurer of the Washington Trust company, on the stand for the plaintiff, told of notice being given of interest overdue on mortgage held on the property by the bank and its transfer to Mrs. Mitchell, mother of plaintiff. Dr. S. C. Weber, Westerly health officer, described his action on complaint of a fish nuisance at the Morris place. Dr. John E. Ruisi testified as to his treatment of Mrs. Morris for several years, for nervous ailment. Mrs. Morris again took the stand in rebuttal of testimony given. The last witness of the day was Mrs. Elsie Ansel, a neighbor, who told of the work done on the place by the plaintiff.

MISSING NORDIN PENITENT, WRITES TO EMPLOYER

(Special to The Bulletin)

WESTERLY, R. I., March 20—T. L. Arnold of Arnoldia, Charlestown, employer of Helge Nordin, who disappeared in his Essex auto following the accident when Roy Noyes was so injured in the auto crash that he is now a patient at the Westerly hospital, received a letter Tuesday morning from Nordin. The latter asked for forgiveness for what he had done and stated that he was at the time at a place some 300 miles distant.

Tuesday, in the presence of Fire Chief George E. Egger and other interested spectators, Louis B. Collins and Sarah Collins Litchfield; the latter appeared in court to testify. The account from February, 1926, to February, 1928, was received, examined, allowed and ordered recorded.

Palmer chapter, No. 28, Royal Arch Masons, of Pawcatuck, J. Ernest Young, high priest, held a regular convocation Monday evening in the Masonic hall, the last before the annual convocation April 16.

Mr. and Mrs. Frederick S. Opie have returned to their Westerly home, having made the return trip by automobile from Florida, which state they left last, Thursday.

Benjamin L. Peabody and his sister were business callers in Norwich Tuesday, making the trip by auto.

Mrs. C. J. Pasetti left Westerly Tuesday morning for New London, where she is to be employed.

George B. Spargo was in Boston Tuesday.

William I. Sheldon left Tuesday morning on a business trip to Boston.

William Mitchell, having returned to Westerly after a New York visit, left Tuesday for Providence.

Cascara is Your Doctor's Choice

When physicians pronounce cascara the PERFECT laxative—why experiment with things that lash the system into action? Cascara, you know, is the bark of a tree. A natural and normal stimulus to the bowels.

The Indians, who used to chew this bark, had no word in their language that meant "constipation"!

Perfect regularity is possible today, and to all of us. We have cascara in ideal form; the very delightful-tasting candy cascaret gives us pure cascara. It has helped at least a million people to habitual regularity. Millions of others, unfortunately, have stuck to stronger things and acquired only the laxative habit.

Your first cascaret will demonstrate how THOROUGH this gentle laxative is, after all. Your next surprise will be the length of time before you need another. Eventually, you'll see that cascarizing tends to make the bowels move thereafter of their own accord.

A modern drug store must stock many laxatives, but for your own good the druggist would rather have you ask for the inexpensive little box of cascarets than anything else.

CASCARETS
They Work While You Sleep

REM-OLA HEALS PILES
Why suffer when REM-OLA has healed and helped others for 17 years. Ask your druggist or write to HENRY HAYES & CO., Inc., Cambridge, Mass.
SEND FOR FREE TRIAL TREATMENT COMES TO YOU IN PLAIN SEALED WRAPPER

SOUTH COVENTRY

Miss Esther Grandstrom of Old Indian Orchard, Mass., a former teacher here, spent the week end at the home of Miss Mary Burgoyne.

The Y. P. S. C. E. of the Baptist church in Willimantic gave a very interesting play in the Congregational church Friday evening. It was entitled "The $100,000 Club Paper." They also had several feature numbers, including songs, violin solos and piano solos.

Harold Wolfe has returned to Newport, R. I., where he is stationed as a sailor. He has been on a 10 days' furlough at the home of his parents, Mr. and Mrs. William A. Wolfe.

The Men's club gave a St. Patrick dance in the town hall Saturday night.

The Ladies' association of the Congregational church is to meet with Mrs. Charles G. Johnson and Mrs. Charles Tripp.

A whist party is planned under the auspices of the Ladies' auxiliary to the American Legion post.

Mrs. Frank Hull entertained a Congregational Decade club at her home Wednesday afternoon last.

Petition received for the probate of the estate of the deceased, who died a resident of Westerly, Feb. 21, 1928. Anna H. Saddow was appointed administratrix with bond $100, and Thomas Saddow surety. Thomas Saddow was named appraiser.

Estate of Irvine O. Chester. Inventory received, examined, allowed and ordered recorded.

Estate of Andrew Pascoe. Inventory received, examined, allowed and ordered recorded.

Estates of Ella Mae Talbot and David Truman Talbot, minors. Inventories received, examined, allowed and ordered recorded. On the same estates a petition was received for the sale of an undivided one-fourth interest in certain real estate, at public auction or private sale. Continued to April 3 with order of notice.

Estate of Harriet P. Collins. First and final account with releases received from executors, Louis B. Collins and Sarah Collins Litchfield; the latter appeared in court to testify. The account from February, 1926, to February, 1928, was received, examined, allowed and ordered recorded.

NOANK

STATE HATCHERY GETTING FISH SPAWNING NOW

The state hatchery on River avenue, overlooking the harbor, is rated as one of the best in the state. The fishing fleet is getting flat fish that are spawning and there are dropped on the dock at the hatchery. Frank Banning knows every kind of a fish, also has made a study of fish eggs. In the Green building is everything up-to-date to hatch fish eggs. Now Manager Banning has 32,000,000 flatfish eggs being hatched at the hatchery, and expects to see one of the best seasons in years. When the eggs are hatched O. K., they are put in different places along the ponds and rivers. He has a million and a half of smelt eggs being hatched. When the yellow fish are running good, they are taken to the hatchery for the eggs and when the time is up the tiny fish are taken to different brooks. The Green building has been a great help to the village, for when the fishing fleet gets a large catch of flatfish with eggs, these are put on the dock for the hatchery. It was 20 years ago that the state put up the building. For a few years, eggs from lobsters were hatched out, these being brought by the lobster fleet.

Boy Scout Troop, No. 19, held a cross-country run with 15 in the group. As Sam Carson fired the gun, the race started, over stone walls, up hills, for six miles. Noank's fast man with a pair of running shoes, Deer Butson, was in the lead. But soon, Midget D. Robertson put on full steam ahead and left Butson in the rear with the rest of the runners. While jumping over a stone wall, Harry Dunn fell and turned his ankle on a stone. He was lying there when Walter Buddington came along and helped pick up the injured man. He carried him to the road and stopped an automobile and put him in and told the driver to take him to a doctor, then Buddington got going again and stepped on the gas to overtake his pals. The finish line was at the town hall, with the judges, Charles Cox, Walter Wobert, ston and Duncan McDonald waiting to see who was the winner. The crowd of 75 was on hand to see the finish. Neck and neck came Deer Butson and Midget Robertson, but Midget pulled ahead and won, with Butson second, and Long Hop Buddington third. To cover the six miles took 79 minutes and 20 seconds. Then a clam chowder was served the runners. It was made by Leo Harris. Dancing followed, to music by Rose Brothers orchestra. This is the first cross-country run taken by the troop this year. Hikes are being planned for the coming summer, also two weeks' camping. The Scouts are in charge of Scoutmaster Clifford Phelps, who fought in the war of 1898. A membership drive is soon to get under way, to try to induce every boy in the village to join and make this the largest troop around this section.

Rodney Clark, who manages the Clark tea room in the summer and is its owner, [illegible] South Carolina. He left there Friday for the village, coming through Washington and Philadelphia. He found [illegible] the worst weather in his delight, the worst he was [illegible] when he got off at the waiting room he was surprised to find the ground bare. He will stay around and will fix up the tea room for another season.

Frank McDonald has returned to Newport, R. I., after a visit in the village.

Elbert Palmer is spending a few days with Edgartown, Mass., friends.

Carl Ashcraft spent Monday on Block Island, going to see his uncle, Earl Beard.

Boat Betty C. is hauled out on the ways, where a new shelf is being put in and is receiving a coat of paint. She is getting ready for a fishing trip to Wood's Hole, where the fish are running in large schools. Captain Inis is going to make that his port for a while, instead of coming back here to the North dock. The boat carries a crew of three men.

George Deveau has returned from Providence.

Miss Dorothy Hahn has returned to Holyoke, Mass., after spending a few days in Noank.

Mrs. Antonio Bacciocchi is a patient at a New London hospital.

Murday Gaudett is confined to his home by illness.

Sam Fish has gone to Springfield for a few days' visit with friends.

SOUTH KILLINGLY

Mrs. R. H. Coffey and Mrs. A. E. Hall called on Mrs. Charles Young Wednesday. Mrs. Young gave an encouraging report of improvement in the condition of her daughter, Lillie May, who has been seriously ill for seven weeks.

Peter Bonway has been entertaining his son, Louis, of Bridgeport.

Several young people were out Saturday evening attending various St. Patrick functions.

Two women from Danielson on their way to Manchaug in Danielson Park rowly escaped serious injuries when their car completely overturned on Hall's hill Sunday afternoon. A number of men soon gathered and extricated the occupants, righted the car and put the older woman in the bus for Danielson which was passing. The younger woman went to the home of A. E. Hall to make arrangements for the removal of the car. On further examination it was found little damage had been done except to the top, which was demolished. It was taken to Danielson under its own power. A few minor cuts and strains were the only injuries received by the occupants.

Mrs. M. D. Whitaker and Mrs. Luther Cole have been ill with grip the past week.

A. A. Jacques, who has been in Florida during the winter, has returned to his home.

A. E. Hall entertained callers from Moosup Sunday afternoon.

Everett Winsor, sawyer at Hall's mill, spent the week end at his home in Plainfield.

At the Sunday service, Rev. H. W. Gaylord's subject was Life Persistent. This was the third in the very interesting series of Lenten sermons.

POETRY

The Skyscraper

I shall [illegible] that great thing there,
I shall not ask for it to be
Fashioned that it might stop
Before it shut the sky from me.
I liked the sun that trickled in,
And rested on my desk each morn.
I liked its warmth; I wondered how
'Twould seem to me when it was gone.
I watched the musty earth give way,
I saw the shadows slowly creep;
It seemed as if the great thing grew
While all its makers were asleep.
Then came the day when morning traced
Ten steel forged forms upon my floor,
And wove of them a carpet there
In strange designs, up to my door.
And still it grew, and clanged aloud.
It came and hid my sky from sight,
And left instead the red of bricks,
And shadows that were like the night:
A hundred windows, staring eyes;
A friendless wall to look and see
A-towering there, and proudly too,
As if to smirk with scorn at me.
I hated it, but came one night,
When looking out, I saw its sides
A-twinkle with the gayest lights,
And bright as sun-swept ocean tides;
As if they beckoned me to smile.
Deep in my heart there grew a warmth
That had departed quite a while,
And of a sudden I was glad
That steel-cut girders met my eyes,
For now where only dark had been
A hundred lights winked at the Skies.

—Pearl Ella Nanscawen, in Boston Transcript.

An Old Memory

She's somewhere, she's somewhere
I know not where today,
Somewhere her eyes are smiling
The world's cold heart away,
For there was something in her glance
That seemed to whisper you
The haunting charm of old romance,
The sweetest Love e'er knew.

I feel it, I feel it—
No matter where she bides
The roses blossom fairer,
More softly flow the tides;
And if the years have fled apace
And worked her beauty ill,
Time cannot harm her inner grace—
I know she's lovely still.

And so beside my hearthstone,
Wherever she may be,
I'm hoping here at midnight
She may remember me;
For prone the heart, as falls the snow,
To limn a vanished June,
And when the logs are burning low
To hum an old love tune.

—Samuel Minturn Peck.

HUMOR OF THE DAY

"That is a government revenue cutter."

"I had no idea they did it with a boat."—Christian Science Monitor.

"At cards I win one day and lose the next."

"Well, why don't you play every other day?"—Manchester Evening News.

Traffic Cop—Hey! When I blew my whistle why didn't you go?

The Girl Driver—You whistle so beautifully I just had to stop and listen.—Detroit News.

Stranger—Ah, Mrs. Mudge, one-half of the world is ignorant how the other half lives!

Mrs. Mudge—Not in this village, Miss—Exchange.

First Stenographer—Do you really think there's any chance for advancement in this joint?

Second Ditto—Yes, the boss' wife is leaving him at the end of this month.—Life.

First Suit Man—Sure, I inherited this business from Bible ancestors.

Second Ditto—Gwan, your ancestors don't go back that far. And who ever hired clothes in Bible days?

F. S. M.: Didn't Elijah rent his garment?—Allston Recorder.

If wedding cards, why not divorce cards? As a matter of fact, divorce cards have been printed. One came to our notice not long ago. It ran as follows:

Mrs. John Henry Howard is pleased to announce
Her husband, John Henry, is given the bounce.—Boston Transcript.

The family were sitting round the fireside. Mother was knitting, father reading the newspaper and the boy was studying words.

"Dad," the boy asked, "what is a fiancee?"

"A woman who is engaged to be married."

"Then what is a fiasco, dad?"

"Oh, that's the fellow who is going to marry her."—Tit-Bits, London.

KALEIDOSCOPE

The University of California at Los Angeles has nine students 15 years old.

Lost and broken milk bottles are said to cost the United States $30,000,000 a year.

The average freight train running eight hours a day in this country does the work of 37,000 coolies in China.

Two million automobiles departed this world last year, the average age of the scrapped cars being almost eight years.

The Church of the Holy Sepulchre at Jerusalem was seriously damaged by earthquake last July, and the dome is now being repaired.

Little first-graders at school are not too young to be taught to speak clearly, it has been found by speech teachers in San Francisco public schools. Children of the first three grades who lisp or talk baby talk have heretofore been generally left alone so that they might outgrow the defect naturally, if possible. Children of these ages can be taught to overcome defects in articulation more easily, however, than older children, Miss Edna Cotrel of the San Francisco public schools reported to the National Association of Speech Teachers. They respond to the idea of learning to "talk like a big girl, and not like a baby," and throw off bad speech habits more quickly than older classes.

Two patients, whose respiration had already ceased and who were virtually dead, have been recalled to life in the Hospital of Moerby, near Stockholm, through operations performed on the heart by two young Swedish surgeons, according to a statement by the head physician of the hospital published ther. The patients suffered from thrombosis, a condition whereby blood clots are formed in the blood vessels. The thrombi, or clots, had entered the heart, stopping up the artery of the lungs so that the blood could not be emptied from the left half of the heart. The young physician, Dr. Blarence Crafoord, assisted by Dr. J. P. Stroembaeck, at once decided to attempt operations, quickly made incisions in the heart and removed the thrombi. Both patients now seem to be out of danger. This operation was first made by a German surgeon, Dr. Trendelenburg, and only two or three successful cases are so far recorded in the history of medicine.

THE PORTEOUS & MITCHELL CO.

Our Daily Special

ONE DAY ONLY — WEDNESDAY

Munsing Rayon (Silk) Underwear

Vests in regular and extra sizes, in white, pink, peach, maize, orchid, Nile and turquoise—regular prices $1.25 and $1.50. **At 95c**

Bloomers in regular and extra sizes, in white, pink, peach, maize, orchid and Nile — regular price $1.95. **At $1.79**

This offering is made possible through the cooperation of the makers. Both Vests and Bloomers are in full assortment of sizes, and all the leading colors—PERFECT IN EVERY WAY.

(Knit Underwear Dept.—Main Floor)

No Mail or Telephone Orders

On Sale Today Only

Announcing Important Price Reductions

In Women's "Phoenix" Hosiery

Now Phoenix gives you even greater hosiery value! Due to the tremendous quantity of this beautiful hosiery that is sold, the makers have been able to make these substantial price reductions. Women, everywhere, are well acquainted with the beauty and serviceability represented in Phoenix Silk Hosiery—and now Phoenix makes your hosiery dollar go even further.

Phoenix, Style 360
Now $1.48, formerly $1.75
Silk Chiffon—sheer as a cobweb, yet giving maximum service—all colors.

Phoenix, Style 736
Now $1.75, formerly $1.95
Service Chiffon Weight — thread silk far above knee—a very popular style.

Phoenix, Style 791
Now $1.75, formerly $1.95
Heavy service weight — pure Japanese Silk far above knee —all new Spring shades.

Phoenix, Style 718
Now $1.75, formerly $1.95
The new "Profile" heel—this delicate profile in pointed effect is one of the most popular Phoenix styles—all the new Spring shades.

WE CARRY THESE THREE LEADING MAKES IN WOMEN'S FULL-FASHIONED SILK HOSIERY

PHOENIX GOLD STRIPE NO-MEND

We do not carry "Seconds" in Hosiery

3 Reasons Why Quality · Service · Economy You Should BUY HERE

THIS IS KROEHLER WEEK AT SCHWARTZ BROS.

Eighteen STORES Buying Together with co-operation of KROEHLER MFG. CO. make These Low Prices Possible

Only the combined buying power of eighteen great stores and the tremendous manufacturing facilities of the Kroehler Mfg. Co.,—the world's largest manufacturers of living room furniture—make these prices possible. If you need a new living room suite, a davenport, bed suite, or an extra chair, see this beautiful display, compare our prices, and save money on your purchases.

LAST WEEK
of the Great Sale of Kroehler.
$10 deposits Your Kroehler Suite

Full Length Davenport and Two Large Comfortable Chairs
Three full-size Living Room pieces including Wing Chair, Settee and Arm Chair; each piece upholstered all around with good quality figured velour; reversible spring-filled cushions. **$119**

LAST WEEK
These Kroehler Suites Are Going Fast. Don't Wait!
$10 deposits Your Kroehler Suite

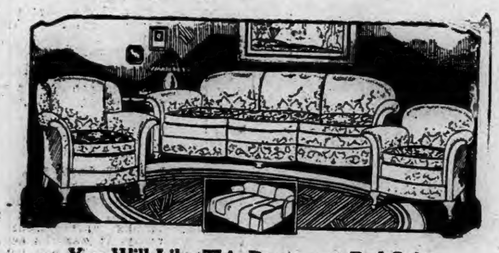

You Will Like This Davenport Bed Suite in Jacquard Velour
The plainness of design makes this a very attractive bed davenport group; only the best quality Jacquard Velour being used plus KROEHLER'S fine workmanship; loose spring-built cushions with reverse side in tapestry. **$195**

Large Chairs and Davenport — Special Kroehler Suite — 3 Pieces
Another Serpentine front three-piece group with pleasingly flared arms and carved wood base line; covered all around in fine Jacquard Velour with black welt trimming—cushions are reversible. **$159**

MAKERS of HAPPY HOMES
SCHWARTZ BROS. INC.
76-84 MAIN ST-NORWICH-CONN
COMPLETE HOME FURNISHERS

Acid Perspiration Irritating to Tender Skin

Many people suffer from minor skin irritations such as chafing and rash, because of too-acid perspiration on a naturally tender skin. Antiseptic pine tar soap (Packer's has been the standard brand for 55 years) relieves the irritations, soothes and refreshes. Physicians recommend Packer's for a delicate skin. At all drug and department stores.

PLAINFIELD PROS MEET TAFTVILLE CRESCENTS TONIGHT IN SECOND GAME

Taftville		Plainfield
Carrington, lf	lf	Brusso
Bissell, rf	rf	Kasper
Gunther, c	c	Bernot
Cook, lg	lg	Madden
Pitt, rg	rg	Dissenger

The Plainfield Pros and Taftville Crescents meet tonight at the Plainfield community house in the second game of their eastern Connecticut title series. A win for the Pros tonight will meet the championship for another season for Taftville was downed a week ago.

Taftville qualified for this series by beating the Danielson Town team in a two out of three game series and tonight will be determined not to let all this work go for naught.

Plainfield will present their regular lineup while Taftville will be considerably strengthened, listing some of the fastest performers hereabouts for this important fray. A banner crowd is expected for interest runs high all through eastern Connecticut.

In the preliminary the Plainfield Buddies will meet the Putnam Silk Sox. The preliminary starts at 8 o'clock with the main attraction at 9 p. m. Dancing will follow the main game.

TAFTVILLE CELTICS WIN OVER N. F. A. INDEPENDENTS

The Taftville Celtics, overcoming the lead of the Academy Independents, came out in the last quarter and won a hard fought game, 33 to 26 at Parish hall, Taftville, last night. The Independents started off with some nice floor work. Their passing, too, was excellent, while the shooting of Pingree and Jarvis was very good. The Independents took the ball from the first tap and after Pingree and La Croix dropped it in for two foul goals which started the scoring, they had charge of the ball most of the time during the first half.

The Celtics trailed along, getting warmed up to the situation after Harris bounded a field goal in after Gauthier missed one. Pingree, for the Independents, made a foul and points by Viau, Kelly, Jarvis and La Croix continued the lead while Harris, for the celtics making great shots from any angle of the floor and goals by Gauthier and Coleman, threatened to tie the score. But the Indees would not be denied and plugged ahead with the same spirit that has been apparent in their last few games. The Indees accepted six chances for fouls in the first half and made every one of them, which boosted their points, although the Celtics captured more field goals than their opponents. On the other hand, Taftville missed every one of their six chances for fouls in the first half, but Harris' work overcame the missing of fouls. The half ended with the Independents taking the the long end of a 16 to 14 score.

Although the Indees gave stiff opposition, the Celtics finally wore them down in the latter part of the second half and won.

In the preliminary game the fast Red Devils took a beating from the Taftville Rovers, 28 to 18.

In the opening game, the Whirlwinds trimmed the Norwich Crescents 20 to 22.

The summary:

Celtics.

	G.	F.	Pts.
Dugas, rf	3	0	6
Gauthier, lf	3	1	7
Harris, c	6	0	10
Murphy, rg	3	0	6
Coleman, lg	2	0	4
	16	1	33

Independents.

	G	F	Pts.
Viau, c	0	1	1
Pingree, lf	2	5	9
Viau, lf	1	0	2
Pingree, c	1	0	2
La Croix, lf	2	2	4
Kelly, rf	0	1	1
	10	6	26

Referee, J. Henry Murphy. Score at half, Indepedents 16, Celtics 14. Time, 20 minute halves.

DAVIS TEAM TO START MATCH PLAY TODAY

AUGUSTA, Ga., March 20.—(AP)—Practice sessions for the Davis cup elimination round that will lead to selection of four players to "carry on" against Mexico early next month in American zone play were completed on courts of the Augusta Country club today.

Match play will begin tomorrow.

Despite continued cool weather, the full squad of ten men worked earnestly in an effort to achieve playing form for the three days of elimination play. Edward G. (Bud) Chandler, Harvard law student, and Johnny Doeg, Stanford university star, went through considerably longer sessions than the others.

MARYLAND COMMISSIONERS TO BAR SINCLAIR'S HORSES

BALTIMORE, March 20.—(AP)—The Maryland Racing commission announced tonight, through James F. Hagward, secretary, that it had requested owners of the four one-mile tracks in the state to bar the horses of the Rancocas stable, owned by Harry Sinclair, oil magnate, because of his connection with the Teapot Dome oil scandal.

DAVE SHADE'S PURSE RELEASED AFTER WRANGLE

CHICAGO, March 20.—(AP)—Dave Shade, the San Francisco middleweight, defended his reputation as a boxer before the Illinois state athletic commission today.

Shade was called to explain what appeared to be an unsatisfactory showing in his match with Del Fountaine of Winnipeg, claimant of the Canadian middleweight title last night. Members of the commission believed Shade might have finished his opponent with the result that payment of his purse was held up.

The case began, however, convinced the commissioners that in his last 38 bouts he had only succeeded in knocking out two opponents; that he did not grant Fountaine favors and that he gave his best efforts.

After questioning Fountaine, Eddie Purdy, the referee, and others, Shade's purse was released.

Settlement of the claim over Sammy Mandell's $5,000 forfeit to box Jimmy McLarnin in defense of his title here, instead of New York, was deferred a week because of the absence of Eddie Kane, manager of the lightweight champion. Promoter Jim Mullen has claimed the $5,000 on the plea Kane signed with Tex Rickard while Mandell was still under contract to Mullen.

SPORT SLANTS

By Alan J. Gould
(Associated Press Sports Editor)

NEW YORK, March 20—(AP)—The baseball dope that is being wafted gently northward already has offered answers to most of the momentous questions that accompanied the major league outfits to the south.

It may therefore be set down with a fair degree of impunity that—

1. George Sisler has beaten out Joe Judge in the contest for first base with the Washington Senators, chiefly by exhibiting a great hitting come-back.

2. Kiki Cuyler, batting in his chosen position, third, looks ready for a big season with the Chicago Cubs.

3. Joe Hauser has completely recovered from the effects of his broken leg, stayed a come-back and plugged the first base gap for the Athletics.

4. Connie Mack's pitching staff will be in much better shape for the start of the season than it was a year ago.

5. The Boston Braves, pepped up by the addition of Hornsby, will be extremely troublesome, if not an actual pennant contender.

6. Sparky Adams is fast filling the second base bill for the Champion Pirates.

7. Bill Cissell, White Sox infield recruit, hasn't yet measured up to his $123,000 price tag.

8. The Red Sox and Phillies, to judge from early exhibitions, will be the foremost contenders for cellar positions again.

Cubs May Be Dangerous

Most of the pre-season calculations favor the National league pennant prospects of the St. Louis Cardinals or Pittsburgh Pirates but it will be just as well not to overlook Joe McCarthy's hustling Chicago Cubs.

The Cubs are in somewhat the same situation the Yankees were two years ago in that their chief problem is located around the keystone bag. If Freddy Maguire and Woody English come through for the Cubs in anything like the fashion that Lazzeri and Koenig did for the American league champions in 1926 it will be pleasant sailing for Mr. McCarthy.

Otherwise the Cubs are well fortified. Cuyler, Stephenson and Wilson form a great outfield trio. Behind the bat Gabby Hartnett is one of the best in the business and the pitching staff is well stocked with such talent as Root, Carlson Blake and others to count on.

Cards Have Best "Exhibition" Record

The spring training games don't count in the pennant race but it is worth noting, at least, that the St. Louis Cardinals, Browns and Boston Braves have the best record in the grapefruit circuit so far while the World's Champion Yankees have the worst.

Up to today the Cards had registered four victories out of five games, the Browns four out of six and the Braves four out of seven, with one tie. The Yankees lost their first three in a row. The Phillies, with only one win and five defeats already are in the National league cellar, so far as the Florida standing goes.

If all of the new rules promulgated by President Barnard to speed up American league games are strictly enforced this year the umpires will have as complicated a job as football officials.

A 20-second limit has been fixed for the pitcher's delivery, among other things, but no new regulations have yet been established to limit the wild pitch or control the recovery of a fumbled ball.

It's an ill wind that escapes and leaves a flabby tire.

PENN. FIVE BEATS PRINCETON FOR TITLE

PHILADELPHIA, March 20.—(AP)—A field goal by Don Noble in the final minutes of play tonight gave Pennsylvania a 24 to 22 victory over the Princeton in the playoff for the championship of the eastern intercollegiate basketball league.

The victory gave Pennsylvania its seventh championship since the league was organized 12 years ago. It was the second straight year that Princeton lost a playoff game, Dartmouth winning the title from the Tigers here last year.

Tonight's battle was close and hard fought all the way. Joey Schaaf, Penn guard, who this year shattered the league's modern individual scoring record, after making three field goals and two fouls, was ruled out of the game on the fourth personal foul late in the last half. Witmer, a brother of the Princeton coach, who has been playing Schaaf, was put earlier in the contest for the same reason.

Sensational work by Noble and Captain Connell, of Pennsylvania, who replaced Schaaf featured the game. Noble, coming in late in the last half when Matthews was ruled out on personal fouls, was all over the court and his toss from the side court that cut the cords cleanly broke a 22-22 tie and gave the red and blue its winning margin and its first title since 1921.

Approximately 10,000 persons crowded the Pennsylvania palestra to see the contest.

Basketball Tonight

PLAINFIELD COMMUNITY HOUSE

Second Championship Game

PLAINFIELD PROS. vs. TAFTVILLE CRESCENTS

Fast Preliminary Game — Dancing After the Game

'BOUT SPORTS

A bad case of "We know quite a lot" seems to have been the direct cause of Wilby's quick eradication in the Yale tournament. The following by Jim Keefe in the Waterbury American might interest, seeing as Wilby played the Academy here this season and is a regular rival for the Red and White in all sports. Here it is, under the heading of "Players take things into their own hands":

What was the reason? Well, from what we can discover the defeat was all up to the boys themselves. After winning 20 games this season, they suddenly came to believe that all this success was brought about mainly through their own efforts and not through the teachings of their coach, Jimmy Lee. And of all the places to pick out to display their independence, the state championship tournament. In the first half the Green and White clad warriors disregarded all the instructions of their mentor and did just about as they pleased, figuring, perhaps, that winning this game was simply a matter of form. But when things began to go bad for them, they had nothing in their own kit to check the disaster. Reserves were rushed into action by the coach to replace some of the erring and listless regulars, but it was altogether too important an assignment for the youngsters to carry out in competition as important as this and the result, an unexpected Wilby defeat, was no fault of theirs.

And after the game, we understand, some of the older players were heard to criticise the methods of coaching and training employed by Jimmy Lee. If this is true, the offending players deserve nothing but censure. They have no reason to criticise, or even question, the methods of a coach who has done so much for Wilby high school as Lee has done. With limited material, far below Crosby in quantity and quality, he has raised the Grove street school to the pinnacle of high school athletics in Waterbury. And when a coach can do this with the sparsity of athletes he has to work with at the commercial school where boys are greatly in the minority, then you've just got to admit he knows how to handle his job. Certainly Lee cannot be blamed because certain of the players hung around lunchrooms until 12 and 1 o'clock the night before the Yale tournament after he warned all of them to be home and in bed early. If these were the ones who questioned his methods after Fridays' defeat, then it is our hope that he bars them from Wilby athletics for the remainder of their school career, for the teams at the Grove street institution will be much better off without such malcontents in their lineups.

TOMMY HITCHCOK FALLS FROM PONY AND IS INJURED

AIKEN, S. C., March 20—(AP)—Thomas Hitchcok Jr., of the United States polo team and internationally famous star, is nursing several broken ribs and a broken wrist as a result of an accident in play here yesterday.

His mount fell as he was about to score a goal, the great "Tommy" falling heavily to the ground. The extent of his injuries was not known until today.

MILBURN ALSO INJURED IN FALL FROM MOUNT

AIKEN, S. C., March 20.—(AP)—Devereaux Milburn, ranking polo player, suffered a broken collar bone here today when his mount fell over the last fence of the Aiken Drag Hunt and threw him. He was not seriously hurt, friends said, although the shoulder injury will keep him from riding for about two months.

Milburn was thrown clear of his horse and landed on his shoulder. He was able to walk to a motor car, which took him to the home of S. S. Von Stade, his brother in law, where he is a guest.

A physician set the collar bone, after which members of the household pronounced the veteran polo ist "all right."

Von Stade said he would be prevented from playing "for a couple of months," but as there were no important matches scheduled during that period "it would make no difference."

PHIL M'GRAW AND DAY BATTLE TO DRAW AT N. H.

NEW HAVEN, March 20—(AP)—Phil McGraw, of Detroit, Mich., and Georgia Day, of New Haven fought a fast ten round draw in the star bout of the Arena A. C., here tonight. At the finish of the bout Referee Sloman raised the hand of both boxers denoting a draw decision.

Both are lightweights and stood toe to toe slugging most of the time.

McGraw had the better of the early rounds but Day seemed to grow stronger as the bout progressed. McGraw weighed 134; Day 133 1-2.

Tony Travers, of New Haven, was given the referee's decision over Izzy Grove, of New York in a fast eight round bout. A cut over Grove's left eye received in the third round seemed to bother him for the rest of the bout.

Johnny Scalzi, of Bridgeport, won on a technical knockout from Elmer Cicone, of New Haven in the sixth round of an eight round bout. The referee stopped the bout on account of Cicone's condition.

Willie Hussey, of Bridgeport, was given the decision over Rex Bell, of Ansonia, in a six round bout.

Frank Marino, of New Haven, won on a technical knockout over Willie Spencer, of Norwalk in the second round of a four round bout. Spencer's second threw the towel in the rings.

ENTRY BLANKS READY FOR DUWELL A. A. SHOW

Entry blanks for the coming Duwell A. A. amateur boxing show to be staged at the state armory, Tuesday, March 17, were printed yesterday and sent out to the various boxing teams in the vicinity and may be obtained by local talent by applying at the Duwell club. The regular policy of having an important team for the main bouts will be followed at the coming bill and in all probability the attraction will be provided by either Springfeld or New Haven squad of boxers. In addition to this the Duwell intend to put on a good number of scraps in the novice class as there is quite an array of new talent from both Norwich and Taftville about ready to burst into fistania. The novices will be carefully matched so as to avoid the possibility of uneven scraps, and unnecessary punishment to either principal.

DEALS FOR DONOHUE WITH CARDS FALL THROUGH

CINCINNATI, O., March 20—(AP)—Failure of a proposed trade of pitchers in which Pete Donohue, Cincinnati Reds holdout, would have gone to the St. Louis Cardinals in exchange for Flint Rehm, was reported today from the Reds' training camp at Orlando to officials of the club here.

Branch Rickey, owner of the Cards, was in Orlando today for a visit with C. J. McDiarmid, president of the Reds. His offer of Rehm for Donohue brought a counter offer from McDiarmid to trade Donohue for Pitcher Jess Haines, but Rickey would not consider this trade, the dispatch said.

National Indoor Polo Semi-Final

At New York: Pennsylvania Military 10, Harvard 6 1-2.

MILLER FINISHES ELEVENTH AT LAGORCE, JOHNNY FARRELL WINS

MIAMI BEACH, Fla., March 20—(AP)—Flashing a dazzling brand of golf to shoot a 63 in the final 18 holes for a new course record, Johnny Farrell, Mamaroneck, N. Y., today won the $5,000 first money in the $15,000 La-Groce open golf tournament, with a total of 274 for the 72 holes.

Bobby Cruickshang, New York, two strokes back of Farrell, with 276, won second place and a $2,500 slice of the big purse, while Joe Kirkwood, of Albany, Ga., took the third cut of $1,000 with a 279.

Others finishing in the first ten were as follows: Harry Hampton, Chicago, 282; Gene Sarazen, Newport Richey, Fla., 283; Tommy Armour, Washington, national open champion, 285; Harry Cooper, Buffalo, N. Y., 286; Al Espinosa, Chicago, 288; Lloyd Gulickson Cleveland, 288, and George Voight, Washington amateur, 288.

Sarazen Recovers Too Late

Sarazen, a prime favorite to win, led the field yesterday and at the close of the morning round, but was off his game for the first nine in the afternoon round, after learning of Cruickshank's remarkable drive. He recovered somewhat on the last nine to come in with 35 for a 74 in the final 18.

Miller Tied with Watrous

Others who finished in the money were:

Massey Miller, Norwich, Conn., 289; Al Watrous, Grand Rapids, Mich., 289; Frank Walsh Appleton Wis. 290; Willie Klein Wheatley Hills, N. Y., 290; Henry Ciuci, New York, 291; MacDonald Smith, Great Neck, N. Y., 291; Tom Kerrigan, New York, 292; Tom Lally, San Antonio, Tex., 293; John Golden, Paterson, N. J. 293; Tony Manero Elmsford, N. Y., 294.

M'LEAN CHALLENGES MOORE FOR FRIDAY NIGHT'S SHOW

Young McLean of Willimantic has challenged Denny Moore from the Sub Base for the Pastime A. C. show Friday night at Olympic hall. McLean claims he can stop the sailor although many will agree that he is picking a tough proposition.

Westerly and Willimantic will be here with strong teams and they are expected to bring along a heavyweight or so. At present, one heavyweight bout is certain with a strong possibility of at least one more fight in the unlimited class.

Extra seats will be had for this show so that there will be plenty of accomendations along this line. Mush Moriarty will appear on the show, it has been announced, meeting the best boy in his class. Mush will not fight Big Boy Burlap Friday, it was announced by Pastime officials.

AMATEUR SHOW FRIDAY AT DANIELSON ARMORY

Danielson sallies forth into the amateur boxing game Friday night with a show at the Danielson State armory. The Service battery team coached by Young DeForest, is training hard for the show and expects to make a great showing in its debut in the home town.

Beecher, who was formerly a trainer on the New York police force, was at the armory over last week end to watch the boys go through their paces. He remarked that the boys looked like comers. DeForest will try and secure the services of Beecher to train the boys.

The Danielson team will also be at the Duwell show here next Tuesday.

LUKE A. CASSIDY, RACING OFFICIAL, DIES SUDDENLY

NEW YORK, March 20—(AP)—Luke A. Cassidy, well-known racing official and for the past ten years general manager of prominent track associations, died "in harness" today. He was stricken with a heart attack while watching thoroughbreds work out at Belmont park and succumbed shortly afterwards at the home of Max Hirsch, prominent trainer.

Mr. Cassidy was born in New York 51 years ago, although never an owner of horses, he grew up with racing and became successively general manager of the Empire City Racing association of New York, the Maryland State Fair association of Laurel, Md., and the Miami Jockey club.

Mr. Cassidy was called to England last year to supervise the construction of a new racing plant just outside of London. He was to have returned this summer to complete the work and inaugurate racing there.

Although often associated with Mars Cassidy in the handling of racing programs he was not related to the famous starter of track classics.

LINDILKS TAKES LAP AS RUNNERS REACH 600 MILES

HOLBROOK, Ariz., March 20—(AP)—Runners in the 3,400 mile cross-country foot race passed the 600 mile pom today, trotting into Holbrook behind Earle Lindilks of Newcastle, Pa., who won the seventeenth lap over a distance of 34.8 miles from Winslow in five hours and 12 minutes.

Lawrence, N. L.

White	96	130	106	332
Simpson	84	86	94	264
F. Sistare	84	85	95	264
Tony	105	99	119	323
Campbell	102	106	115	323
Totals	471	506	529	1506

Palace, Norwich

Marino	85	98	85	268
Bush	105	98	102	305
Sangrino	86	107	97	289
Morin	95	96	86	277
Scud	103	83	102	298
Totals	474	482	471	1427

ROGERS AND WILBY IN GLENS FALLS TOURNEY

GLENS FALLS, N. Y., March 20—(AP)—Eight teams, representing six states, are on the complete list of entries for the ninth annual eastern states open scholastic tournament, it was announced tonight by Ralph Knight, tournament secretary. The tournament is to be held here March 29, 30 and 31, with the drawings on March 28.

The entries:

York (Pa.) institute; Rogers high school, Newport, R. I.; Englewood, (N. J.) high school; Peekskill Military academy; St. Joseph's institute, Buffalo; Wilby high schol, Waterbury, Conn.; St. John's Preparatory school, Danvers, Mass.; Glens Falls academy.

Schaaf Elected Captain

PHILADELPHIA, March 20—(AP)—Joey Schaaf, was elected captain of the University of Pennsylvania basketball five tonight after the red and blue had defeated Princeton in the playoff for the title. The election was unanimous.

LESTER BELL TRADED TO BOSTON BRAVES

AVON PARK, Fla., March 20.—(AP)—Lester Bell, regular third baseman of the St. Louis Cardinals for three years has been released to the Boston Braves in consideration for Infielder Andy High and a cash consideration, President Sam Breadon announced tonight.

High is expected to arrive in camp here tomorrow morning from the Braves training base at St. Petersburg. Manager McKechnie said tonight he did not intend to use High as the regular third sacker but would give him a utility position and use Wattie Holm as the hot corner guardian. Holm played third base for a time last year.

Bell will join Rogers Hornsby, under who, in 1926, he had his greatest season. When the Cardinals won the pennant and world series in 1926, Bell was one of the best third basemen in the game. Missing the driving influence of Hornsby, Bell has been erratic in his performance and was unpopular with St. Louis fans.

Yanks Lose Again

ST. PETERSBURG, Fla., March 20.—(AP)—The New York Yankees may be champions of the baseball world but the Boston Braves can lay claim to the title so far as it concerns St. Petersburg.

For the third time in as many games with each other, it is a matter of simple mathematics to establish that the Braves are "in" as champions of St. Petersburg.

As in the two preceding games, it was good pitching that turned the die for the Boston. Foster Edwards shut out the champions for five innings with four hits. Ed Brandt allowed three safeties, all of them in the seventh inning when the Yanks scored their brace of runs.

The Braves got nine hits off Herb Pennock, Wilcy Moore and Al Shealey, "Doc" Farrell getting three of them.

Babe Ruth showed a further return to form, getting two singles and a walk in his four appearances at the plate. Gehrig went hitless.

Score:

New York (A)	000	000	200	2	7	2
Boston (N)	200	110	00x	4	9	1

Pennock, Moore, Shealey and Grabowski, Bengough; Edwards, Brandt and Taylor.

Senators 6, Brooklyn 2

TAMPA, Fla., March 20.—(AP)—"Bucky" Harris led his Washington Senators to a six to two victory over Brooklyn in an exhibition game here today.

Harris crashed out a double and triple before giving way to Reeves late in the game with the Senators holding a decisive margin over their National league rivals.

Score:

Brooklyn (N)	200	000	000	2	9	1
Washington (A)	210	002	10x	6	11	1

Petty, Vance and Hargreaves; Marberry, Lisenbee and McMullen.

Cubs

AVALON, Calif., March 20.—(AP)—Pilot Joe McCarthy took advantage of perfect weather to give the Chicago Cubs a lengthy workout today in an attempt to iron out the faults in the National leaguers' play as seen in their weekend exhibition performances.

The workout was general, consisting of pitching, batting practice, fielding and signal work. The moundsmen, Nehf, Root, Blake and Vaughn, worked under the eye of the Cubs' leader.

McCarthy said a practice game between the rookies and regulars would be played tomorrow. It will be the last in the Island camp.

Pirates Lose

SAN FRANCISCO, Cal., March 20—(AP)—The San Francisco Seals battered two recruit pitchers and won an exhibition game from the Pittsburgh Pirates here today 13 to 5.

Score:

Pittsburgh	001	000	400	5	13	3
San Francisco	402	000	70x	13	16	1

Brame, Lindsey and Smith, Gooch; Moudy, May and Sprinz, Read.

COBB AND SPEAKER HELP ATHLETICS TO BEAT GIANTS

FT. MYERS, Fla., March 20—(AP)—The New York Giants lost a hard-fought exhibition game to Connie Mack's Philadelphia Athletics today, 6 to 5, chiefly because Tris Speaker, grey-thatched veteran of more than score of American league campaigns, insisted on getting on base with great frequency.

Speaker came across with the winning run in the ninth inning on an infield single by Al Simmons. At the end of the game demon statisticians revealed that Speaker was on base four times during the conflict, twice on singles and twice on free passes. Ty Cobb got a single and a walk in five trips to the plate.

After pounding "Lefty" Grove for nine hits in five innings, the Giants could do nothing of account with Eddie Rommel for the balance of the game.

Score by innings:

New York	020	120	000	5	11	1
Philadelphia	400	000	101	6	10	2

Faulkner, Chaplin, Cantwell and Hogan, Cummings; Grove, Rommel and Fox.

Red Sox 11, Card: 8

AVON PARK, Fla., March 20.—(AP)—Twenty Cardinal players failed to check the Red Sox, and Boston took an 11 to 8 hitting spree from St. Louis here today. It was the second loss for the Cards in nine exhibitions.

Five boots chalked up against the Meckachnie Nine coupled with Bill Sherdel's inability to check the Boston club during his one and one third innings, brought the defeat down upon the Cardinals.

Score:

St. Louis (N.L.)	030	023	000	8	12	5
Boston (A.L.)	100	104	500	11	13	3

Ruffing, Brodley, Garrison and Berry, Hoffmann; Haines, Sherdel, Johnson, and Farrell, Mancuso.

WHITE SOX BLANK WICHITA FALLS CLUB

WICHITA FALLS, Tex., March 20—(AP)—The Chicago White Sox walloped Wichita Falls, 7 to 0 today with Goodell holding the Texas leaguers to two hits. The Sox scored four runs in the firth on hits by McCurdy, Clancy and Metzler, a passed ball, a wild pitch and an error. Steengrafe, a former Sox rookie, pitched for Wichita Falls.

Score:

Chicago Americans	7	9	2
Wichita Falls (T.L.)	0	2	2

We Have IT

The New Veedol Oil

The heavier bodied Oil, for high compression, high speed motors. An oil you have been waiting for.

Stands more heat—lubricates better—gives more mileage, because it's Heavier Bodied Oil.

Drive up to either station and let us drain your crankcase and refill with the correct grade of the New Veedol Oil

You'll be surprised in the difference of Oil. Get our price by the gallon or barrel

FREE CRANKCASE SERVICE — TIRE AND TUBE VULCANIZING — ACCESSORIES— LEE OF CONSHOHOCKEN TIRES — GREASING.

Also the New Tydol Ethyl Gas at our North Main Street Station.

Silvy's Tire Shop

80 Franklin St. Phone 2139

359 N. Main St., at Second St. Phone 3124

NATIONALS TO MEET BRICKLAYERS APRIL 8

NEW YORK, March 20—(AP)—The grand final of the national soccer championship will be played at the Polo Grounds, April 8, the United States Football association officials announced tonight after a meeting here. The New York Nationals, eastern champions, and the Chicago Bricklayers, titleholders for the western division, will meet at that time.

Controversy over the site for the grand final developed following the sectional playoffs last Sunday with Chicago bidding for the contest.

MUCH INTEREST IN Y BASKETBALL TOURNAMENT

Present indications are that the Intermediate basketball tourney to be staged under the auspices of the local Y. M. C. A. Saturday will attract a large crowd. Teams are entered from all over eastern Connecticut and although but nine are now definitely certain of entering nearly that many more are expected by game time. At least, three more are practically sure of being in for the starting whistle.

WALTER JOHNSON EXPECTS TO BE READY FOR OPENER

ST. AUGUSTINE, Fla., March 20—(AP)—Walter Johnson, veteran of the baseball world and pitcher-manager of the Newark, N. J., Bears, is suffering from a slight intestinal trouble but will be on the mound for his club by May 1, James T. Sinnot, president of the International league club said tonight.

Johnson has been ordered to take a rest and probably will go to Daytona Beach within a few days, Sinnot said.

National Indoor Polo Semi-Final

At New York: Yale 12 1-2, Princeton 11.

BASKETBALL BRIEFS

Taftville and Plainfield Tonight

The C. F. C. still is fully confident of taking their series with the Academy although the odds seem against them.

The Y tourney looks like a mighty sizeable undertaking. Plenty of interest is being shown in the meet and prospects for success are bright.

Penn and Princeton staged some battle last night for the Intercollegiate championship.

Sechter's Spooks are cleaning them up with regularity and now intend to enter the Y Intermediate tournament Saturday.

The Academy stepped up a little bit too far last night. The Celtics were above the high school class.

The Plainfield Buddies, in furnishing the preliminary to the Pros-Crescents game tonight, are not picking anything easy in the Putnam Silk Sox, even though the Buddies beat them in Putnam.

SUICIDE OF MANAGER FOR BURLESQUE SHOWS

NEW YORK, March 20—(AP)—Charles Falke, 55, road manager for burlesque shows died tonight in a hospital from injuries sustained when he jumped from the window of his room in the third floor of the Forest hotel in West 48th street.

Falke had been confined to his room under medical care suffering from a nervous breakdown since the death of his mother in Buffalo, N. Y., on March 5.

Secretary Work predicted that Herbert Hoover will be the next president of the United States.

GENERAL MOTORS AND RADIO AGAIN DOMINATED TRADING IN EXCHANGE

NEW YORK, March 19.—(AP)—Resumption of violent speculation for the advance under the leadership of Radio and General Motors characterized today's stock market. Radio soared 23 points to 160, duplicating last week's record high price, and then dropped back to 155 on a revival of rumors that a "technical corner" existed in the stock. General Motors advanced 6 points to a new peak at 174, closing a point below the top. Total transactions in these two issues aggregated nearly half a million shares or about one-seventh of the entire day's turnover.

The upsuing, like those which have preceded it, was not traceable to any development in the day's news. The recent set-back in several of the pool favorites probably had encouraged further short selling, making it comparatively easy for powerful pools, plentifully supplied with funds, to again drive the "bears" to cover. The rapidity of the advance indicated a marked scarcity in the floating supply of many issues, jumps of 1 to 5 points between sales being quite frequent.

There was no change in the credit situation except that there was less tendency in the outside market to make concessions below the official 4 1-2 per cent. call rate. Time money and commercial paper rates held steady. Recent exports of gold and an increasing commercial demand for funds in connection with spring retail trade has revived expectations in some quarters of an early increase in rates.

U. S. Cast Iron Pipe, which is expected to announce a recapitalization plan next month, soared 18 points to a new high record at 353, making a gain of 46 1-4 points in two days. Victor Talking Machine convertible preferred stock, jumped 13 1-2 points to 165 and the common advanced 7 3-8 to 78 3-8, both new high records. Among the score or so issues to show net gains of 3 to 10 points were American Car and Foundry, preferred, American International Corp., American Linseed, A. M. Byers, Gimbel Brothers, Midland Steel Products preferred, Rossia Insurance and Kelsey-Hayes Wheel.

Concurrent strength of General Motors, General Electric, Electric Refrigeration and Savage Arms, the only listed stocks manufacturing electric refrigerators, was believed to be based in part on predictions of record breaking spring and su mmer business.

Railroad shares failed to make much response to President Coolidge's statement that the railroad consolidation bill would be passed at this session of congress. Texas & Pacific jumped nearly 5 points to a new high at 125 1-8, and then reacted to 123. New York Central, Delaware & Hudson, Lackawanna, Seaboard Air Line and a few others yielded a point or two.

International Telephone and Mackay companies reacted sharply on the traditional "selling on the good news" following publication of merger reports. Telephone sold down 6 points to 157 and rallied to 159 3-4 and Mackay broke 10 1-2 points to 130 1-2 and snapped back to 122 1-4. Armour of Illinois preferred, Fisk Rubber first preferred, and Mackay preferred, all showed net declines of 4 points or more.

Speculative interest in the commodity market was divided between the rally of $1.50 to nearly $2.50 a bale in cotton and the decline of about two cents a pound in crude rubber futures. Corn and rye advanced 1 to nearly 2 cents a bushel and wheat improved fractionally. An easier undertone was apparent in the coffee and sugar markets.

Foreign exchanges were slightly firmer, with sterling cables quoted around $4.88 1-4.

MARKETS AT A GLANCE.

New York.

Stocks strong; Radio and General Motors lead violent advance.

Bonds mixed; $30,000,000 Inland Steel over-subscribed.

Foreign exchanges firm; British, French and Italian rates higher.

Cotton higher; bullish government report.

Sugar easy; increased spot offerings.

Coffee declined; easier Brazilian market.

Chicago.

Wheat firm; large export sales.

Corn higher; strong cash markets.

Cattle lower.

Hogs steady to strong.

STOCKS

Sales in hundreds	High	Low	Close
7 Abrah & Str	101	97½	101
1 Adams Expr	270	270	270
2 Adv Rumely pr	39	39	39
1 Air Reduct	195	195	195
48 Alb P W Pap	26½	24¾	25⅞
89 Al Chem & Dye	151	158⅝	159½
2 Al Ch & Dy pr	122¼	122½	122½
7 Allis Ch Mfg	120⅝	120	120⅝
3 Amera Corp	20¼	20⅞	20⅞
14 Amal Leath	13½	12¼	12¼
7 Am A Chem pr	62¾	62¼	62¾
1 Am Bank N	82	82	82
100 Am Bk Nte p ol	62¼	62	62
32 Am Bosch Mag	22⅝	21¼	23
10 Am Brake Sh	48¾	48½	48½
1 Am Br Sh Fy pr	127	127	127
26 Am Br Bov E	15½	14¾	15
130 Am Br B p ol	55	50¾	50¾
405 Am Can	84⅞	83	84⅞
42 Am Car & Fdy	109	106¼	108
8 Am Car Fy pr	133¼	133	133¼
8 Am Chicle	78¼	78	78
10 Am Chi pri p ol	110	110	110
28 Am Encaus Tit	68	64⅞	67⅞
2 Am Express	181	178	181
15 Am & For P	25	24½	24⅝
3 Am & F P pr	106¾	106	106
40 Am Home Prod	67	64⅞	65
24 Am Ice	33½	32¾	32¾
194 Am Intl	90	86	89⅝
96 Am Linseed	98¼	93	96⅝
7 Am Linseed pr	100	98	100
120 Am Locomo	112¾	110¼	111
8 Am Mach & Fy	176	170⅝	170⅝
30 Am M & F p ol	223	223	223
5 Am Metal	40¼	40¼	40¼
70 Am Metal pr	121	120	120
65 Am P Lg	81⅞	78⅝	79⅝
9 Am Radiator	142	141¼	141¾
2 Am Radiator pr	127	126	127
5 Am Saf Raz	60¼	59½	59⅞
8 Am Snuff	154¾	152½	154¾
8 Am Smelt pr	132½	131	132½
7 Am Snuff pr	110½	110	110
32 Am Steel Fdrs	65⅝	64½	64½
1 Am Steel Fd pr	114	114	114
19 Am Sugar Ref	66⅞	66	66½
1 Am Sugar pr	107½	107½	107½
55 Am Suma Tob	57⅝	56	56
13 Am Tel & Tel	160⅝	160⅛	160⅝
2 Am Tob	167	167	167
2 Am Tob pr	118¾	117⅝	118¾
14 Am Tob B	167½	166¾	166½
2 Am Type Fdrs	120	120	120
10 Am Type F pr	112½	112½	112½
65 Am W W new	60½	58	58½
1 Am Wool pr	56½	56½	56½
22 Am Z L & Sm	20½	19½	20
35 Anaconda Cop	55½	54¼	54½
9 Arch Dan Midl	61	60¼	60¼
20 Arch Dan M p	114	114	114
8 Armour Del pr	88¾	87¾	87¾
64 Armour Ill A	14	13¼	13½
10 Arm Ill pr	77	73⅝	73⅝
18 Arnold Con Cop	45¼	47	48¼
9 Art Metal Cons	28	27¼	28
27 Asso Dry Gds	43¾	42¼	43¾
10 Asso Oil	39½	39½	39½
28 Atchison	189¼	188	188⅞
1 Atl Coast Loine	181	181	181
19 Atl G & W I	47¼	40	40¼
8 Atl Gulf & W I p	48	47½	48
9 Atl Refin	107⅞	107	107½
16 Atlas Powder	77⅝	76½	77⅝
10 Atlas Pow pr	106	106	106
2 Autosales pr	31½	31½	31½
8 Auto St Raz A	46	46	46
59 Balt & Ohio	116⅞	115¼	115½
1 Bang & Aroos	77	77	77
10 Bk of Manh	64	64	64
3 Barnet Leath	87¼	87¼	87¼
50 Barnet Lth pr	106½	106½	106½
28 Barnsd A	23	22¾	22⅞
3 Bayuk Cigar	126	125½	125½
5 Beacon Oil	14¼	14¼	14¼
48 Beechnut Pk	87⅞	78¼	81¼
8 Beld Hem	20½	20	20½
7 Belg N R pr pr	86⅝	86⅝	86⅝
48 Best & Co	64⅞	63	63¾
65 Bethl Steel	60⅝	59¾	60½
3 Beth Stl 7 pr	119¾	119¾	119¾
6 Bloom Bros	28½	27⅝	27⅞
11 Bon Ami	69¼	68½	69¼
10 Bor Cor	168	165	165
1 Bot Con Mf A	20	20	20
54 Briggs Mfg	24⅞	24¼	24¼
1 Brit E S I pr	41¾	41¾	41¾
3 Bkyn Edison	227⅞	227¾	227¾
126 Bkyn M T	67½	66½	66¾
2 Bkyn Manh Tr pr	88¾	88	88¾
7 Bkyn U G	151	151	151
5 Brown Shoe	48¾	48	48
76 Bruns Bal	38⅞	37⅝	38
21 Bruns T & R	19⅝	18½	18½
33 Bucyrus Ere	28⅞	27⅞	28⅞
1 Burns Bros B	18⅞	18⅞	18⅞
2 Bur Ad Mch	159½	159½	159½
6 Bush Term	61	60½	61
30 Bush Ter 7 db ol	111	110⅝	111
66 Butterick	57½	55½	56
232 Byers & Co	109	101½	106⅝
26 By Prod Coke	74¼	69½	73½
6 Calif Pack	74½	74½	74½
4 Calif Petrol	35⅞	35½	35½
8 Cal & Ariz	94	93¼	93¼
11 Cal & Hecla	20⅞	20⅝	20⅞
26 Can D G A	65⅞	65½	65½
32 Can Pac	218¾	211½	212⅞
58 Case Thr Ma	279	275	275
5 Cent Alloy St	90	89⅞	89⅞
10 Caro C & O ol	104	104	104
10 Cent Al S pr ol	110	110	110
5 Cerro de Pasco	53⅝	53⅝	53⅝
28 Certainteed	56¼	55⅝	55½
2 Certo	73½	73	73
16 Ches & Ohio	197½	195	196
12 Ches Corp	77	76	76¼
21 Chic Alton pr	11⅞	11⅝	11⅞
1 Chic & E Il pr	70	70	70
8 Chi Gt West	12¼	11½	11½
12 Chi Gt West pr	26¼	24⅝	26½
54 Chi M & St P	25⅞	25⅞	25⅞
52 Ch M&St P pr	42	41	41
9 Chi & N West	85½	85	85
11 Ch Pneu Tool	134¼	132	134½
18 C R I & P	111½	110¼	111¼
1 C R I & P 8 pr	102½	102½	102½
2 C R I & P 7 pr	110	109¾	110
50 Chi Yel Cab ol	35	24¾	24¾
9 Childs Co	44½	43⅞	44½
25 Chile Cop	38½	38¼	38⅝
2 Christie Brown	117	117	117
456 Chrysler Corp	64	63	63⅞
1 City Stores B	87	87	87
18 Cluett Peab	99½	98¾	99
8 Coca Cola	138½	137¼	137¼
375 Collins & Aik	98	92	95⅞
14 Coll & Alk pr	102¼	101¼	102½
132 Co Fuel & I	81¼	78	79½
94 Col Gas & El	94⅞	93⅝	93½
9 Colum Carbon	90	88⅞	90
3 Com Credit	25½	25	25¼
1 Com Cre 6½ pr	90	90	90
20 Com Cre S B pr	23¾	23¾	23¾
49 Com Inv Trust	67½	65½	67⅞
3 Com Inv Tr 6½	96⅞	96	96
22 Com Solv xd	178½	175	177¼
68 Com'wth Pow	72¾	71½	71¾
1 Cude Nast Pub	50⅝	50⅝	50⅝
65 Cong Nairn	55⅞	55⅝	55⅞
5 Cong Cigar	76	74	75
6 Con Cigar	85½	84¼	84⅝
3 Con Cl gpr	99½	99	99½
852 Con Gas	140⅞	138⅝	139¼
15 Con Gas 5 pr	102⅝	102¼	102⅝
3 Con Rit Cu p	70¼	70¼	70¼
35 Cont Bak A	35¼	34	35
10 Cont Bak pr	94	93	93
170 Cont Can	97¼	94⅞	96⅝
52 Cont Ins	86⅝	85½	85⅞
48 Cont Mot	11⅞	11½	11½
20 Corn Ex Bk	630	630	630
142 Corn Prod	77⅝	75¾	76½
1 Corn Prd pr ol	141	141	141
5 Coty	144¾	144	144¾
3 Crucf Stl	86½	86¼	86¼
28 Cuba Cn Sug	28½	28	28
10 Cuba Co	24	23½	23½
50 Cuba RR p ol	90	90	90
4 Cu Am Sug	22½	22	22½
1 Cuban Am Sug p	102¾	102¾	102¾
10 Cud Pack	65	64½	65
65 Curtis Aero	66⅞	65	65½
1 Cushman Sons	168	168	168
1 Cuy Tr	53	53	53
9 Davis Chemi	38	37⅝	37⅝
260 Deere & Co pr	119½	119	119
3 Del & Hud	169¼	169	169
35 Del L & W	146¼	144	144
1 Den R G & W p	56	56	56
9 De Erl xd	153	152	152½
1 Dev & Ray A	50	50	50
19 Diam Match ol	149½	149½	149½
42 Dodge Bros A	20	19¾	19⅞
12 Dodge Br pr	71⅞	71⅞	71⅞
3 Dunhill Int	60	59	60
46 DuP de Nem	360	351¾	359
3 East Kodak	171⅝	170	170
116 Eaton Ax & Sp	33⅝	32	32⅞
10 Eisen & Bros	16¼	16¼	16¼
110 Eisenlohr pr ol xd	91	90⅝	90⅝
29 Elect Auto Lite	136¼	130¼	136¼
65 Electric Boat	14	13⅝	13⅝
246 El Pow & Lt	39½	38¼	38½
372 Elect Refrig	17	16½	16⅞
46 Eec Stor Bat	73⅝	71½	72½
11 End Johnson xd	79½	79	79¼
27 Eng Pub Ser	40⅞	40	40½
2 Eng Pub Sv pr	109⅞	109⅝	109⅞
1 Equit Of Bldg	111½	111½	111½
58 Erie R R	58⅝	57¼	57⅞
2 Erie 1st pr	58	58	58
10 Eureka Vac Cl	74¼	73	74¼
10 Fairb Co pr ol	11	11	11
1 Fairb Morse	37	37	37
55 Fed L & T	51¼	50⅝	50⅝
40 Fed L&T pr ol	103	102½	103
2 Fed Motor	18½	18	18
4 Fid Phen F Ins	212	210	212
2 First Nat St xd	28⅝	28⅝	28⅝
216 Fisk Rubber	16⅞	16	16
4 Fisk Rub 1 p cvt	90¼	89	89¼
55 Fleischman Co	71½	70	71½
4 Foundation Co	44½	44½	44½
4 Fox Film A	79	78	78½
156 Freeport Tex	84¼	81¼	83½
15 Gabriel Snub A	17¼	17	17
75 Genl Am Tank	67⅞	66¼	67½
158 Genl Asphalt	87⅞	84½	86¼
1 Gen Asph pr	130	130	130
12 Genl Cable	31⅞	30	31⅞
266 Genl Cable A	80⅞	77⅞	78⅝
13 Genl Cigar	70⅝	69⅝	70¼
548 Genl Elec	142	137¼	141¼
21 Genl Elec spl	11½	11¼	11¾
16 Gen G & El A	42⅝	42	42½
2262 General Motors	174	167	173
1 Gen Mot 7pc pr	126	126	126
3 Gen Outd Adv	56¼	56¼	56¼
3 Gen Outd A c	43⅝	43¼	43¼
47 Gen Ry Sig	101½	98½	100¼
10 Gen Refract	71	70¼	70½
38 Gillette Saf Raz	104¼	103	103⅝
2 Gimbel Bros	42	38	41⅞
7 Gimbel Bros pr	93	92	92
8 Glidden Co	22½	21¾	22
10 Glidden pri pr	99	97¾	99
3 Goodrich Co	86⅝	84⅞	85
565 Goodyear T R	63½	57⅝	58
13 Goodyear T 1 pr	95½	95¼	95½
5 Gotham S Hos	85½	85⅝	85½
10 Goth S H n	85¼	84⅝	85¼
40 Goth S H p ex	110¼	110¼	110¼
862 Grah Paige M	25	22	24
8 Granby Con Min	32⅞	42¼	42½
12 Great N Ry pr	99	98¼	98¼
6 Great Nor R c	98	96½	96½
8 Great N I O c	22¾	22½	22½
4 Great W Sug	32⅝	31½	31½
69 Great W Sg pr	116	116	116
55 Greene Can C	126⅝	121¼	122⅞
7 Gulf Mo & Nor	53½	52½	53½
20 Hack W pr ol	27½	27	27
10 Hack W pr A ol	26½	26½	26½
20 Han Co 1st pr ol	67	67	67
15 Hartman Cp B n	22	21⅝	21⅞
2 Helme G W Co	113	113	113
93 Hershey Choc	42	39¾	41¼
42 Hershey cvt pr	76	74½	76
1 Hershey prf pr	103	103	103
1 Hoe R & Co A	22½	22½	22½
1 Hollander & Son	31⅞	31⅞	31⅞
2 Household Prod	65½	65½	65½
62 Houston Oil	153	145½	148⅞
98 Howe Sound Co	48⅞	45½	46
22 Hud & Manh	8⅞	8⅝	8⅝
4 Hudson & Mn pr	85⅞	84¾	85⅞
990 Hud Mot Car	94½	91	92¾
500 Hupp M Car	43¾	44¼	46½
9 Illinois Cent	128	128	128
6 Ind Oil & G	26	25¾	25¾
3 Indian Motor	47⅞	47⅞	47⅞
6 Indian Refin	12¼	12	12¼
3 Indian Ref cfs	11⅞	11⅝	11⅝
3 Inland Stl	50⅞	50½	50½
1 Inland Stl pr	118¼	118¼	118¼
5 Inspir Cop	18¾	18¼	18¼
10 Inter Rap Tr	40¾	38⅞	40
29 Inter Rubber	17	14¾	16¾
3 Inter Agri	14⅞	13⅞	14⅞
14 Int Bus Mach	131⅞	129	128
200 Int Cement	72⅞	70¼	72
2 Int Cem pr	109¼	109¼	109¼
205 Int Comb Eng	51⅞	49½	51½
3 Int Harv pr	130⅞	130⅞	130⅞
226 Int Match pr	115	113¼	112⅞
9 Int Mer Mar pr	27⅞	27	27⅞
23 Int Paper	74	72⅞	74
3 Int Pap 7 pc pr	106¼	105¼	106¼
1 Int Ry of Ct Am	39	39⅞	39⅞
70 Int Salt ol	65¼	65	65
175 Int T & T	163	157	159⅞
3 Island Ck Coal	66¼	66	66¼
2 Jewel Tea	81½	81	81½
50 J & Lg St p ol	121¾	121½	121½
7 Jones Br Tea	32	31½	32
13 Kan C South Ry	67⅞	66½	66⅞
7 Kan City So pr	75	74¼	74¼
48 Kayser J & Co	72⅞	72⅞	72⅞
72 Kby Spg Tire	22¼	21⅞	21⅞
240 Kel Hay Wh	32⅞	29½	31⅞
22 Ken Copper	81⅞	81½	81⅞
30 Kin Co pr ol	89⅞	89	89
13 Kraft Cheese	65⅞	62⅞	64
7 Kresge SS Co	69⅞	69	69⅞
22 Kresge Dept St	24½	23¼	24⅞
29 Kroger Groc	76	75¼	75⅞
1 Lago O & Tr	30⅞	30⅞	30⅞
75 Lambert Co	97⅞	95¼	96
27 Lee Rub & T	19½	18½	18½
5 Lehigh Valley	94⅞	93¼	93½
10 Leh & F Prod	43½	42¾	42¾
1 Life Sav Inc	32⅞	32¼	32¼
3 Lig & My T	106	106	106
21 Lima Locomo	56½	54	54½
54 Liq Carb	75½	73½	75⅞
520 Loew's	70½	67⅞	69⅞
6 Loft Inc	6¾	6½	6½
21 Loose Wil B	52½	51½	51½
65 Lorillard Co	41⅞	40½	40½
3 Lorl lard pr	112½	112	112
12 Louis Oil Ref	10	10	10
6 Louis & Nash	152½	152½	152½
47 Louis G & E A	30⅞	30¼	30⅞
5 Ludlum Steel	31⅞	30½	31
75 Ma kay Cos	134	130½	132¼
30 Mackay pr	84	79	79
657 Mad Sq Gar	27¼	26⅞	26⅞
1 Mama Cop	48⅞	48⅞	48⅞
20 Mal & Co	26¼	24⅞	24⅞
70 Mallison pr ol	100	98¾	100
37 Manh El Sup	57⅞	55	56
35 Manh mod std	46	44½	46
16 Manh Shirt	35⅞	35½	35½
2 Mar Oil Exp	14⅞	14⅝	14⅝
3 Mar St Ry pr pr	46⅞	46½	46½
31 Marland Oil	35½	35¼	35¼
32 Marl Rockwell	52¼	49¾	51
1 Martin Parry	12½	12½	12½
43 Math Alk	131½	127⅞	131½
13 May Dept St	81	80¼	80⅞
11 Maytag	31⅞	31¼	31⅞
40 McCr S o	86	84½	84⅞
28 McCall Corp	62	59⅞	60¼
4 McCro St B	85	83½	85
1 Metro Gold pr	25⅞	25⅞	25⅞
3 Miami Copper	18	18	18
18 Mid Cont Pet	27⅞	26⅞	26⅞
8 Midl Stl Prd	226¾	222½	226¾
1 Miller Rubber	23½	23½	23½
6 Minn & St L	3½	2⅞	3½
1 Minn StP & SSM	46	46	46
6 Minn St P & S	81	79⅞	81
19 Mo K & T	39	38⅞	39
3 Mo K & T pr	106¼	106	106
16 Mo Pacific	50⅞	49¼	49¼
32 Mo Pac pr	112	111	111
71 Montana Pow	163	159¾	161
111 Mont Ward	141	136½	138½
20 Morris & Essex	86½	86½	86½
39 Moth Lode Coal	3⅞	3	3
1 Motion Pic Cap	6⅞	6⅞	6⅞
10 Mot Met A	15⅞	15¼	15¼
42 Motor Wheel	32½	32⅞	31⅞
5 Mullins Mfg	36	35¼	35¼
2 Munsingwear	48¼	48¼	48¼
45 Mur Corp Am	25	24	25¼
166 Nash Mot	90	86⅞	89¼
22 Nat Acme stpd	12⅞	12	12⅞
1 Nat Bellas Hess	63½	63½	63½
1 Nat Bis	173	171½	171½
52 N Ca Rep A	52⅞	52	52
367 Nt Dy Prod	23⅞	22	23⅞
1 Nt En & Stp	25	25	25
10 Nt Dist Prd	44⅞	43½	43½
1 Nat Lib pr A	139½	139½	139½
2 Nat Lead pr B	113	112½	113
227 Nt P & Lgt	26⅞	26	26
3 Nat Rad	37	36	36
5 Nat Rad pr	93½	93½	93½
5 Nat Supply	93	93	93
8 Nat Surety xd	336	332	330
2 Nat Tea	184	184	184
31 Nev Con Cop	19½	19¼	19¼
10 New Or T&Mex	131	131	131
14 N Y Air Brake	46½	45⅞	45⅞
176 N Y Cetral	171½	169	170⅞
2 NY C & St Lou	136¼	135¼	136¼
1 N Y C & St L pr	109¾	109¾	109¾
3 N Y Dock	57½	57½	57½
10 N Y & Harl ol	189	189	189
24 N Y N H & H	63¼	62½	62⅞
35 N Y NH & H pr	114⅞	114¼	114¼
85 NY Ont & West	29⅞	28¼	28⅞
90 NY Stm $7 ol	111⅞	110⅞	110⅞
40 NY Stm $6 ol	102	101¼	102
9 Niag Falls P pr	28	27⅞	27⅞
7 Nor & West	191	190	190
295 North Amer Co	67	64⅞	66½
5 North Amer pr	66¾	62½	62½
1 North Am Edis	108¾	108¾	108¾
32 North Pac	97⅞	96½	97⅞
23 North Pac ctf	96⅞	94⅞	96
3 Oil Well Supply	34½	34½	34½
20 Oil Well Sp ol	108¼	108¼	108¼
1 Omnibus Corp	12½	12½	12½
6 Oppenh Collins	74½	73½	74½
1 Otis Elevator	154¾	154¾	154½
93 Otis Steel	13¼	12⅞	13¼
25 Otis Steel pr	89⅞	87½	88
6 Owens Bottle	82⅞	82¼	82¼
18 Pac Gas & El	48	47¼	47⅞
110 Pac T & T xd	150	149⅞	150
67 Packard Motor	66⅞	65⅞	65⅞
32 Pan Am Pet B	42⅞	42⅞	43
1 Pan Am West B	19¼	19¼	19¼
1 Panh P & R	18⅞	18⅞	18⅞
98 Para Fam Las	118	115⅞	118
38 Park & Tilf	61¼	61	61
15 Pk Ut Min	10¼	10¼	10¼
7 Pathe Exch A	13	12⅞	12⅞
38 Pat M & E	25⅞	24⅞	24⅞
12 Peerless Mot	29⅞	29½	29⅞
6 Penick & Ford	27½	27	27¼
6 Pen Dix Cem	25½	25	25
2 Peop Gas Chi	173½	170	170
1 Peo & East	31	31	31
1 Pere Marq	130	130	130
2 Phil Co 6 pc	54	54	54
34 Phil Rdg C & I	32⅞	31⅞	32
8 Phil Rdg C & I	32½	32	32
3 Phil Mor	16	16	16
1 Phil Jones	44	44	44
8 Phil Pet	38⅞	38⅞	38⅞
11 Pierce Ar Mot	13⅞	12⅞	13⅞
3 Pierce Oil	¾	¾	¾
8 Pillsbury Flour	34½	34	34½
1 Pillsb cvt pr	111¾	111¾	111¾
50 Pitts Coal	50⅞	49½	49⅞
3 Pitts Coal p	85	84	84
29 Pitts T C	36⅞	36	36⅞
270 Pitts T C pr ol	80½	79⅞	80
1 P & W V R R	126⅞	126⅞	126⅞
1 Por R A T B	25⅞	25⅞	25⅞
35 Postum Co	122¼	121	121⅞
1 Press S C	24⅞	24⅞	24⅞
17 Prod & Ref	21	20¼	20⅞
40 Proph Br ol	85	85	85
220 Pub S C N J	46⅞	45¼	45
1 P S N J 6 pr	105⅞	105⅞	105⅞
1 P S E & G pr	100	100	100
320 Pullman Inc	83½	86½	86½
11 Pugna Al Sp	31½	30⅞	31½
20 Pure Oil	29	27⅞	28
4 Purity Bak B	132⅞	132	132¼
2175 Radio Cp Am	160	137	155
3 Radio Corp pr	56⅞	56	56⅞
32 Reading Co	103¼	103	103¼
1 Reading 1 pr	43	43	43
1 Reading 2 pr	45½	45½	45½
3 R Silk Hos Mls	26½	26	26
20 Rl Sk Hos p ol	91¼	90	90¼
75 Rem Rand	28⅞	27½	27⅞
1 Rem Rand 1 pr	95½	95½	95½
22 Rep Mot Car	55⅞	55	55⅞
7 Rep Ir Steel	61⅞	60⅞	60⅞
9 Rey Tob B	146¼	145	145
205 Richfield Oil Cal	31⅞	30⅞	31
53 Rossia Ins	211½	200	210
6 Roy Dut N Y sh	46¼	46	46¼
10 St Jos Lead	39	38½	38½
27 St L S F Ry	116	115⅞	115½
20 St L Swest	58⅞	58½	58⅞
30 Savage Arms	73	72	72⅞
225 Schulte Ret Str	68⅞	67½	68¼
10 Schult R-St p ol	102	102	102
95 Seab Air Line	20¼	18⅞	18⅞
11 Seab Air L pr	26⅞	25⅞	26⅞
358 Sears Roeb	81⅞	88¼	89⅞
2 Shattuck Ch	39⅞

THE CURB MARKET

1	Hall Print	26	26	26
3	Happiness C St	6⅞	6¾	6⅞
4	Hfd Times pr	48	42¾	48
15	Hygrade Food	29¾	28½	28½
1	Imp Tob Can	8¼	8¼	8¼
4	Ind Ray Cor A	17⅞	17¾	17⅞
38	Insur Co N A	94¾	90½	93¾
1½	Intern Util pr	99⅞	99⅞	99⅞
6	Inter Dpt St	44½	43⅝	43⅝
1	Keimer Wms St	17	17	7
2	Kinnear Stores	31½	31	31½
1	Lackawan Sec	61½	61½	61½
1	Land Co Fla	17⅛	17⅛	17⅛
23	Leh Port Cem	54	52	53⅝
7	Leh Pow	26⅝	26⅛	26⅝
2	Lemur Co	31½	31½	31½
15	Marc Wire Lon	16¼	15⅞	16¼
1	Marmon Motor	41	41	41
2	Marvel Carb	71	70½	70½
1⅞	Mary Cas	139¾	136¼	138¾
2	Miv Shoe	176	175	176
3	Metro Chain Strs	54¼	54¼	54¼
3	Mid West Util	134	133½	133¾
2	Nat El Pow A	32	31¾	31¾
1	Nat Leather	4⅛	4⅛	4⅛
½	Nat Sug R N J	135	135	135
¼	N Y Tel Co pr	115	115	115
9	Northe Pow	20⅝	20⅛	20⅛
49	Nor Sta P C A	136⅛	134	135⅛
½	Ohio Brass B	100	100	100
2	Ovington Bros	7⅞	7⅝	7⅝
1	Pac C Biscpd	48½	48	48
2	Palmolive Co	89½	89	89½
1	Parke Dav Co n	41	41	41
1	Pender D Grod A	49½	49½	49½
¼	Penney A pr	104	104	104
3	Peop Drug St	54	53½	54
2	Piggly Wiggly	23¾	23½	23½
1½	Pitt & Lk E	147½	146	146
½	Pitts Pl Glas	223	220	223
4	Pratt & L mb	C56½	54½	55½
¼	Proct & Gamb	249	249	249
3	Pug S P & L	60	59	60
8	Rich Rad	20⅞	20	20
2½	Rolls Royce pr	47	43½	47
9	Rubberoid	104¾	99	103¾
1	Safeway Stores z	420	415	417
83	Safe T Staat	22¼	20⅝	22
2	Sanit Groc	234	234	234
1	Schulte United	18⅞	18⅞	18⅞
9	Seeman Bros	47½	47	47½
8	Seiberling R C	39½	38	39½
6	Self Prov Stores	4⅛	4⅛	4⅛
4	Shaeffer Pen	52⅞	52	52⅞
2	Silver I & Bros	49	49	49
⅛	Singer Mfg	446	446	446
2	South Asbestos	27½	27¼	27¼
1	So Cal E B pr	26⅝	26⅝	26⅝
4	So Stores A	33	32½	32¾
1¼	Spald AG& Bro	152	150	152¾
39	Sp Chal	31½	31	31⅝
12	Sparks With	62½	61⅞	61⅞
1	Stand G&E v pr	114	114	114
3	Swife & Co	130¾	129	130
1	Tampa El n	64	64	64
1	Timken Axle	13¾	13¾	13¾
2	Trans Lux Pict	3⅞	3¾	3⅞
4	Trico Prod	30⅞	30½	30⅞
1¼	Tub Art SB vtc	605	599½	604
27	Uni El Coal vtc	37⅞	36¾	36¾
78	Uni G Imp C	121	118¾	120
9	U S Dairy A	65⅛	64⅞	65⅛
¼	U S Gypsum	74½	74½	74½
24	U S L Battery	90½	89	90½
2	Util Shar	11½	11⅞	11⅞
6	Warn Br Pic	18⅞	18	18⅛
2	Watson J W	16⅞	15⅞	15⅞
1	Waitt & Bond	16	16	16
1	Wes O&S vtc	69⅛	69⅛	69⅛
1	Wheatsworth	39⅛	39⅛	39⅛
6	Wire Wheel Corp	23⅞	23	23⅞

PLAINFIELD

HELD ST. PATRICK PARTY WITH ENJOYABLE PROGRAM

The Rosary sodality of St. John's Catholic church held a bridge and whist party, with an entertainment, in honor of St. Patrick's day at the Community house, Saturday evening. There were 35 tables in play. The whist prizes were won by Miss Della Jodoin, Mrs. Henry Gauthier and Miss Florence Arpin, Gerard Smith, Henry Gauthier, and Henry Dupont. Bridge prizes went to Miss Pauline Peltier and Napoleon Vaillant. The following entertainment was heartily applauded: Violin solo, Miss Grace Flynn, accompanied by Miss Isabel Flynn; song, "Oh, Believe Me of All Those Endearing Young Charms," Olive Heneault, Gertrude Bouley, Lillian Jodoin, Ethel Vincent and Cécile Thibodeau; song and dance, "Side by Side," Mollie Cooley and James Coffey, accompanied by Mrs. Cooley; vocal solo, "When Irish Eyes Are Smiling," Aleide Fournier; concertina solo, David Ratcliffe, accompanied by Miss Florence Ratcliffe; vocal solo, "Come Back to Erin," Miss Kathryn Kirby; recitation, "The Dear Little Shamrock," Miss Mary Driscoll; vocal solo, "Wearin' of the Green," Miss Teresa Sullivan; dance, Emile Bouley, accompanied by Paul Cacuette, violin. The soloists were accompanied by Misses Marion Lee, Isabel Flynn and Miss Teresa Sullivan. The committee in charge of the event was Mrs. Thomas Foy, Mrs. Jerry M. Sullivan, Mrs. George Eastham, Mrs. Alexander Dougherty, Mrs. William Cantwell, Miss Joan M. Kirby, Miss Katherine T. Kirby and Miss Teresa M. Sullivan.

The meeting of the C. E. society was held Monday evening in the vestry of the Congregational church. After the business meeting games were played and refreshments were served by Miss Mary Baldwin, Mrs. John C. Kingsley and Mrs. Winfred Gardner.

The Congregational Woman's guild is to meet Friday afternoon in the vestry. An invitation has been given all the women members of the parish to attend this meeting.

Plans are well under way for St. Paul's Episcopal church 15th annual English tea party. The supper, in charge of St. Paul's auxiliary, will be served in St. Paul's parish hall and the entertainment, a two-hour farce comedy, will be presented in the assembly hall of Plainfield community house. Dancing will follow. The ten members of the cast, several of whom were in the tea party play given a year ago, have been rehearsing for weeks. The committee in charge of the entertainment program is William Alexander, chairman, Frederick Lever, Miss Estella M. Bennett, Miss Cora Cleveland and Miss C. Doris Hasting Baxter, committee secretary. The ticket committee is Mrs. Ralph S. Crocker, Mrs. Joseph Lang, Eugene Currier, Harry Johnson and Thomas Wilson.

Mrs. Harry Cooley, the newly appointed secretary of St. Paul's branch of the Girls' Friendly society, has assumed charge of the branch. About ten members of the branch are planning to attend the G. F. S. gathering in Norwich, Sunday, March 25.

Rev. Theodore D. Martin, rector of St. Peter's church, Hebron, and Calvary church, Colchester, was the lenten preacher at St. Paul's Sunday night. During the service Mr. Martin also sang two hymns.

MONTVILLE

The February report of the Montville visiting nurse, Miss Alice E. Ramage, shows that much good work has been accomplished as follows: Patients under care Feb. 1, 1928, 45; patients admitted during month, 17; patients dismissed during month, 12; patients under care March 1, 50; nursing visits, 90; advisory visits, 51; social service, 6; total visits, 117.

Schools visited, 10; total school visits, 83; number of children in class room inspection, 202; treatment at school, 51; treatments at nurse's office, 7; children excluded, 2; home visits to children, 53; cases reported to health officer, 3; class talks to children, 9; five visits made to doctor's offices with patients; two patients taken to clinic at Backus hospital; assisted health officer, Dr. Morton E. Fox, with vaccinating of children; 90 vaccinated; total number vaccinated during January and February, 241.

The above report was read at the regular monthly meeting of the Montville Visiting Nurse association held recently at the school house in Uncasville. In the absence of the president, Mrs. Ralph H. Melcer, Mrs. Hubert G. Dart, the first vice president, presided. All reports, including the secretary and treasurer's, were accepted. The next meeting of the association will be held at the Uncasville schoolhouse on April 6.

Harry Carter, proprietor and owner of Carter's garage of Palmertown, has been awarded the contract for transporting the high school students of sections of the town of Montville to and from the Norwich Free Academy. The daily trips will be from the Oakdale post office to the Academy and return via Raymond Hill and includes no children living below or east of the Oakdale post office towards Palmertown. Mr. Carter entered upon his new duties Monday and has recently purchased a 25 passenger bus for making the trips.

Mrs. Martin V. B. Butler entertained Friday at a luncheon at her home in honor of Miss Susie M. Wood, whose birthday anniversary occurred on that date.

Mrs. Harriet Edmonds, whose anniversary falls on the same date, was entertained in honor of the occasion at the home of Mrs. Almira Watt.

Several announcements were given by Rev. Edward L. Nield at the morning service of the Union Baptist church, including a notice of the meeting of the Ladies' Aid society on Thursday afternoon at the home of Mrs. Harry C. Bogue in Palmertown.

Special attention was called to the Lenten services to be held Friday evening in New London at the Second Congregational church at which time the Rev. William Amsbrown will be the speaker.

Saturday was Mother's day with Pine Cone troop, No. 6, Girl Scouts of America at their regular afternoon meeting in the Palmer Memorial school house. There were 21 members of the troops and many relatives and friends of the girls present from here and from New London. Mrs. F. S. Langdon, Mrs. C. Graves, Mrs. Doane and Scout Priscilla Doane.

The afternoon proved highly interesting to all, several awards being made at this time. It gave Captain Mrs. Robert Paton great pleasure to award to Miss Alice Ramage a "Thanks Badge" to show the troops appreciation of her interest and efforts in the scout work; to Scout Edna Paton a gold star pin for 100 percent perfect attendance; to Scouts Audrey Bogue and Doris Paton their tenderfoot pins and at the close of these awards Mrs. Langdon of New London awarded to Captain Paton a silver star pin for 90 percent perfect attendance record.

Two of the girls are ready to take the second class test and about eight more are preparing for same and Mrs. Langdon has generously offered to arrange transportation to and from New London on Saturday afternoon, April 7 to enable the girls to take the test in New London. In order to do this, the girls decided to postpone their April social and party for one week to co-operate with this kind offer.

Much interest was shown in the study of birds and flowers and the business of the afternoon was carried on in a creditable manner, games and stunts were enjoyed and several addresses by the visitors proved instructive.

The afternoon was brought to a close by the singing of Taps.

Miss Dorothy Brinkman of Norwich was the guest of Miss Lillian Ritchie for the week-end holiday.

FREE CATALOG
1928 Edition ready.
Write for YOUR copy today.
ROSS' SEEDS
Everybody knows Ross' Seed grows. What more can be expected?
ROSS BROS. CO., Worcester, Mass.

Foot Comfort

Thousands of people are suffering untold agony from their feet. Relief comes only when you are properly fitted to footwear that conforms to the lines of your feet. With us it is not merely a matter of selling just shoes, but selling a fit is of primary importance. Today we are better equipped to give you expert service than ever before. It matters little whether your feet are long and narrow or wide, with joints, when fitted with Wilbur Coon Slender Foot Arch-fitters, Stylish Stouts or Constant Comfort Shoes, whatever your case might need, there is relief for aching feet.

Let us demonstrate how we can make life's walk a little easier for you.

Tongren's Shoe Store
14 BATH STREET

Peter's Tropical Cousin

It is a fact that few are fated
To know just how they are related.
—Old Mother Nature.

Probably this is a good thing sometimes. You see, there are all sorts of relations. Some we are proud of and others—well, as I have just said, some we are proud of. So the discovery of a new relation is not always the best discovery in the world.

Peter Rabbit thought he knew all the members of his family. I mean, he thought he knew all about the members of his family. Of course, he is well acquainted with his cousin Jumper the Hare. He has known Jumper ever since he was a little fellow. Through Jenny Wren he learned of two southern cousins, the Marsh Rabbit and the Swamp Rabbit. He had heard of his western cousin, the Jack Rabbit, and of his cousins in the far north, the Arctic Hares. So Peter thought he knew all of his relations. But Peter was mistaken. It isn't safe for anybody to think he knows all of his relations. So Peter was greatly surprised when Scrapper the Kingbird remarked that when he had been down in a far-away country called Panama for the winter he had seen a cousin of Peter's down there. You ought to have seen Peter's long ears stand up.

"I haven't got any cousin down there," said Peter.

"Tut, tut, Peter! Tut, tut!" exclaimed Scrapper the Kingbird. "Have you ever been down there?"

"No," replied Peter. "Of course, I haven't been down there."

"Then what right have you to say that you haven't a cousin down there?" demanded Scrapper sharply.

Peter looked a little bit foolish, but he wasn't willing to yield yet.

"I guess if I had a cousin down there I should have heard of him before," said Peter.

"Did you ever hear of Prickly Parky's cousin with a long tail? Or of Bobby Coon's cousin with a long nose?" inquired Scrapper.

"No," replied Peter, "I never did."

"They are both down there where that cousin of yours is," said Scrapper. "You have never heard of them, so why should you have heard of him? I told you, Peter, that you wouldn't believe the things I could tell you of that far-away southern country. You see, I was right."

Peter hung his head. "Excuse me, Scrapper," said he meekly. "I beg your pardon. I'm sorry. You see, I thought I knew about all my relations and this one I have never heard of. If you say I have one down there I'll believe it, Scrapper; truly, I will. Does he look like me?"

Scrapper cocked his head on one side and pretended to look Peter over very carefully. "W-e-l-l," said he very slowly, "I should say that there is a strong family resemblance. Yes, sir, I should say that there is a strong family resemblance. There is no mistaking that cousin of yours down there for anything but a rabbit."

"Has he long ears?" inquired Peter.

"Not as long as yours" said Scrapper.

"Has he a white tail?" asked Peter eagerly.

Scrapper shook his head. "No," said he, "he hasn't a white tail. And it's an even shorter tail than yours."

Peter bounced up excitedly. "What color is his tail?" he cried.

"It is the same color as his coat and his coat is reddish," replied Scrapper. "But for all that he's a real rabbit. I've seen him often. He's a real rabbit and he's just as stupid as you."

"What's that?" cried Peter angrily.

Scrapper chuckled. "I didn't mean stupid," said he, "I meant just as full of curiosity."

(Copyright, 1928, by T. W. Burgess.)

The next story: "A Lover of the Jungle."

EXPLORER GIVES FINE STEREOPTICON LECTURE

(Special to The Bulletin)

WILLIMANTIC, March 20—George K. Cherrie, noted explorer, delivered a highly interesting illustrated lecture before a capacity audience at the Gem theatre tonight. His lecture entitled, With the Roosevelts in Eastern Asia, was substantiated with stereopticon views and motion pictures. It was held under the auspices of the Willimantic Exchange club, the funds to be used for the convention of Connecticut Exchanges in this city later this spring. Mr. Cherrie was introduced by Dixon Van Zandt, a member of the Exchange club, and fellow member with Mr. Cherrie of the Explorers' club of New York. Mr. Cherrie carried his audience through a long journey of amazing thrills and danger over the Himalayas from Turkestan into Northern China, where the Roosevelt brothers, Theodore and Kermit, succeeded in killing a number of the Ovispoll, Marco Polo's famous mountain sheep. The motion picture included the reel on one of Theodore Roosevelt's expeditions, of which Mr. Cherrie was a member.

We Moderns' Whist and Pinochle

The We Moderns held a successful whist and pinochle last week in Eagles hall. Those taking prizes in whist were ladies, first, Mrs. Bruette; second, Mrs. McKelvey; third, Mrs. Richards; gentlemen, Mr. Beckwith; in pinochle; ladies, first, Mrs. Robinson with 7740; Mrs. Walker 7600; Mrs. Scott 7450; gentlemen, first, Mr. Scott 7520; Mr. Moody 7280; Mr. Gladue 7240.

An error of $936,189 in computing the city's grand list was discovered at City hall in Bridgeport.

special purchase
and sale of
men's topcoats
$23

during the current week, the "savard" chain of nine stores has been able to buy from a well-known manufacturer, 1,500 new spring topcoats in the newest colors and fabrics—topcoats that would retail ordinarily for $30—
100 of these coats have arrived at our norwich store.
having bought in such quantity, the saving is so great that we are enabled to offer them to the public at $23.

savard brothers
franklin square norwich
operators of nine stores

If you smoke for pleasure

—you have the right idea. Enjoyment in smoking is the thing that counts and you get it full measure in

Camels

"I'd walk a mile for a Camel"

© 1928, R. J. Reynolds Tobacco Company, Winston-Salem, N. C.

A Bulletin For Sale Advertisement Will Sell It

MARRIED

McCARTHY-WHITEHEAD — In New London, March 14, 1928, by S. Victor Prince, J. P., Charles F. McCarthy of New Bedford, Mass., and Miss Virginia Whitehead, of Groton.

BORN

JONES—At Clark's Falls, March 19, 1928, a son, Donald Albert, to Mr. and Mrs. George Albert Jones.

RICHARDS—In Jewett City, March 19, 1928, a daughter, Deloris Silvia, to Mr. and Mrs. Loreo Richards (Leda Pariseau).

GEER—In Rye, N. Y., March 7, 1928, a son, Howard Stark, Jr., to Mr. and Mrs. Howard S. Geer.

WHITHAM—At New London, March 20, 1928, a son, to Mr. and Mrs. Richard Whitham, of Groton.

CRUISE—At New London, March 20, 1928, a son, to Mr. and Mrs. William Cruise.

MANZINE—At New London, March 20, 1928, a daughter, to Mr. and Mrs. Alexander Manzine.

BRAIDHAUBT—At New London, a son, to Mr. and Mrs. Ward Braidhaubt.

LANCASTER—In New London, March 18, 1928, a son, to Mr. and Mrs. Richard J. Lancaster.

FUNERAL NOTICES

MANN—At her home at Allyn's Point, March 19, 1928, Mrs. Ellen V. Mann, beloved sister of the late Mrs. Adelaide Brown.
Funeral services at Church & Allen's, 45 Main street, Norwich, Wednesday morning, March 21, at 11 o'clock.

WRIGHT—In Norwich, March 19, 1928, Henry C. Wright, aged 83.
Funeral services at Buckingham Memorial Wednesday afternoon, March 21, at 3 o'clock. Interment in Yantic cemetery.

CARD OF THANKS

We wish to express our sincere thanks to our friends and neighbors for the many acts of kindness and sympathy shown us in our late bereavement; also for the beautiful flowers sent.

KATHERINE SPALDING,
FAITH RYAN,
WALDO N. SPALDING.

Real friendship is a vital and sustaining force in life. To all of those who have helped make the life of Annie C. Prentice sweet and happy and to all of those who have and are contributing to my comfort, I cherish the pleasure of extending to them my grateful appreciation.

EDMUND A. PRENTICE.

FUNERAL DIRECTOR

Church & Allen
15 MAIN STREET
FUNERAL DIRECTORS AND EMBALMERS
Lady Assistant
HENRY E. CHURCH
WM SMITH ALLEN
Telephone 328-2

CUMMINGS & RING
Funeral Directors and Embalmers
322 Main Street
Phone 238 2 Lady Assistant

Shea & Burke
Funeral Directors
41 Main Street

GEORGE G. GRANT
UNDERTAKER AND EMBALMER
Phone 2729 Providence St. Taftville

The Henry Allen & Son Co.
45 MAIN STREET
Funeral Directors and Embalmers
Lady Assistant Telephone 110
DAVID H. WILSON

GAGER
FUNERAL DIRECTOR AND EMBALMER
PROMPT SERVICE DAY OR NIGHT

Hourigan Bros.
Funeral Directors and Embalmers
Funeral Home, 35 Church Street
Office, 62 Main St. Branch, Jewett City

DANIELSON

Martin T. Burns
Undertaker and Embalmer
Academy Street, Danielson
Phone 283.

ALBERTUS F. WOOD
Funeral Director and Embalmer
PHONE 147 DANIELSON

WILLIMANTIC

Avery & Van Zandt
Succeeding JAY M. SHEPARD
Established 1870
Funeral Directors, Embalmers
Sixty and Sixty-Two North Street
Willimantic, Conn.

Killourey Bros.
FUNERAL DIRECTORS AND EMBALMERS
86 Union Street, Willimantic, Conn
Phone 290 Lady Assistant

PLAINFIELD

F. W. Tillinghast & Sons
UNDERTAKERS AND EMBALMERS
CENTRAL VILLAGE, CONN.
Tel Moosup 282-2

AUCTION

D. M. Brown Auctioneer

AUCTION

I will sell at Public Auction at my home in Plainfield on Saturday, March 24, 1928, at 10 o'clock a. m., the following personal property: Two horses, three buggies, lumber wagon, harnesses, farming tools, hens, all kinds of modern furniture and some antiques. Terms cash. If said day be stormy, sale the following Saturday. Caterer. Don't miss it!

DANIEL M. BROWN.

FOR SALE—HORSES

FOR SALE—Saddle horse, chestnut gelding; free gaited, sound, clever and handsome. This is a high-class saddle horse and sole reason for selling is on account of not having the time to ride. Can be bought reasonable. Inquire C. F. Charon, Baltic. Phone 374-13. mar19 2t

A Bulletin Want Advertisement Will Get It

FOR SALE

EPILEPSY — How poisoned blood causes fits. How to stop fits promptly. Free treatise and instructions. Write Western Medical Ass'n., 131 W. 62nd St., Chicago.

FOR SALE—On the river road, just below Uncasville, very desirably located six-room house with barn and garage; about three-acres of land. Inquire Frank Spicer. Phone 2132.

FARM FOR SALE—To settle estate of Sarah Malley; two dwelling houses in fair condition, one barn, one shed, one hen house, five acres of land in Pomfret Landing, Conn., near Goodyear. Reasonable offer will be accepted. Mrs. James J. Fitzgerald, Hampton, Conn.

FOR SALE—Delicatessen and lunch in Danielson, Conn. Fully equipped and doing good business, no competition; will sell very reasonable; terms if desired. It will pay anyone wanting a nice little business to investigate. Very low rental. Call or write. 14 Furnace St., Danielson, Conn.

FOR SALE—New 6-room semi-bungalow with garage; 19 Dunham St.

FOR SALE—Baby carriage. Inquire 252 Boswell Ave.

FOR SALE—Bed davenport, $36.50; 3-piece overstuffed parlor suite $60; 8x10 heavy Axminster rug $21; fine new full size mattress $8.85; good coal range $18; repair parts for all stoves. Norwich Used Furniture and Antique Exchange, 29-31 Shetucket St.

FOR SALE—No. 2 Julian terrace; house with seven rooms and bath; inclosed porch, two-car garage; ample grounds. Phone 481. mar12 tf

A MAN WUZ SAYIN Raymond Hill is like a lazy dog. Its a slow pup. Fine Manilla cigars, 10 in a pack, 25c; Noble Dexter Pipoln cigars, 5 pack, 30c; Gillette blades, 38c; lighters ov awl kinds. Fagan's Smoke Shop. mar12

FOR SALE—A seven-room cottage and two acres of land; also a 30-acre farm, one of 60 acres, one of 125 acres and one of 165 acres. Priced right. Burton, No. 748 No. Main St. mar8

SILENT GLOW OIL Burners are now guaranteed for five years. E. Rousseau, exclusive agent, 49 Mathewson St., Jewett City. Phone 66. Norwich Taftville, Occum, Baltic, Plainfield. mar7 tf

FOR SALE—Two-tenement house in Greeneville section for $2,600. Francis D. Donohue, Young's Block. feb23

FOR SALE—At "Pequotsepos," Mystic, six tons of first class hay cut in July. Telephone (evenings) 586, Mystic. feb22

PIANO BOXES FOR SALE $1.50
Large quantity offered at this low price to someone who will take them away.
THE PLAUT-CADDEN CO.,
135-143 Main St., Norwich

Eighty Acres, bordering on Mt. Hope river, 25 acres level tillage, apple orchard, two-story colonial house, 9 rooms, open fireplaces, large stock barn, wagon and tool shed, running spring water at house and barn—all buildings in good condition. Price $4,000—$700 cash.
TRYON'S AGENCY
Willimantic, Conn.

FOR SALE
No. 11 WARREN STREET
Attractive Cottage of 8 rooms, formerly occupied by the late Frederick Tyler. Price $8,500.
JAMES L. CASE.
Telephone 876.

FOR SALE
A very choice new five-room bungalow desirably located five minutes walk from Franklin square. A big bargain.
JOHN A. MORAN
Real Estate Broker

CLOTH SIGNS FOR SALE
We are now printing "No Fishing and Trespassing" signs on cloth.
THE BULLETIN CO.

COAL AND WOOD

FOR SALE—50 cords of good hard wood on State road. Can be delivered or drawn by buyer. Apply at 229 Laurel Hill Ave. or call Tel. 2138. mar20 2t

FOR SALE Seasoned hard wood, $9 and $5 per load delivered. O. H. Main. Phone 489. mar12

FOR SALE—Coal, seasoned wood and kindling, delivered anywhere. R. Shapiro, Willow St. Phone 504 or 1283-4.

FOR SALE—Slabwood in stove lengths $8 a cord, half cord $4.50. Hardwood in stove lengths $10 a cord or $5.50 a half cord. Delivered anywhere in city or Taftville and Baltic. Phone 1099-2. Charles S. Brown, Yantic. Prompt delivery. dec26 tf

FOX'S WOOD YARD—Hard wood $5 per load, match boxes given away free, 7 baskets for $1.00. Phone 779. feb20

FOR SALE—Hard wood and slabs. Will deliver $3, $4 and $5 loads. John R. Lyman. Tel. 2617-W or 2905-W. jan31 tf

FOR SALE—50 acres of cord wood. Box 329 P. O. Willimantic, Conn. W. Reiley. jan31 tf

HARD WOOD FOR SALE
SELECTED HARD WOOD,
sawed according to order.
Full measure guaranteed.
HARRY B. FORD
Disco Building Phone 50.

FOR SALE—CATTLE

FOR SALE—One new milch cow and one due to freshen soon. J. Wiezbinski, Wauwecus St., Norwich Town. mar21 3t

FOR SALE—Nine young cows, heavy milkers; some fresh and some soon to freshen. One Guernsey bull, 15 months old. All stock raised on my farm. Am out of hay and going out of milk business. Entire stock must be sold at once. Prospect Hill Farm. One 1-2 miles from Colchester, on state road. Tel. Colchester 12-2. Charles Dashevsky. mar20 3t

FOR SALE—A young Holstein, new milched. Call 1142. mar19 3t

FOR SALE—New milch cow. 27 Tanner St. mar17 6t

LOST AND FOUND

LOST—Sunday, two hound dogs; one white with brown face and spots, the other all brown. Finder notify Luigi Remonde, 295 Palmer St. mar21 3t

A Bulletin To Let Advertisement Will Rent It

TO RENT

TO RENT—Five-room apartment; all improvements and garage. Bokoff, 11 Colt St. Tel. 1310.

TO RENT—Rooms; light housekeeping, with conveniences. Phone 2532-R. mar21 tf

TO RENT—Five rooms and bath, 39 Greene Ave. mar20 6t

TO RENT—For the season, furnished cottages at Wintergreen Point; electric lights, nice piazzas, rowboats, etc.; very reasonable. Inquire Miss Moore at The Bulletin Office or see Mr. Glady on the premises.

TO RENT—A neatly furnished bedroom, hot and cold water, for gentleman. 210 Broadway. Phone 2529-J.

TO RENT—House, on Freeman Ave. Phone 621-5. mar20 6t

TO RENT—Large furnished front room, set bowl, steam heat. 124 McKinley Ave. Phone 307-4. mar20 tf

FOR RENT—Small store; garage connection. Very reasonable rent. Inquire Pasnik Co. Tel. 2149. mar20 tf

FOR RENT—Apartment in my house at 17 Huntington place. Will L. Stearns. Tel. 379-3 or 1985. mar20 tf

FOR RENT—Good up-to-date store, 121 Franklin St.; also store, 74 North Main St. See A. V. Covello, 198 Cliff St. mar16 tf

TO RENT—Three-room furnished apartment. Call at 327 Main St.

TO RENT — Two light housekeeping rooms, 43 Union St. Call evenings. mar14 tf

TO RENT—Modern apartment; heat and hot water furnished; fine location. 59 Broad St. Inquire Hanover-Curland Co. mar13 tf

TO RENT—Two rooms furnished for light housekeeping. 27 Division St. mar13

TO RENT—Apartment with or without garage at 118 River Ave. Apply to H. A. Wulf, 161 Main St. mar12 tf

TO RENT—5-room apartment, all modern improvements; 2-car garage. Call 1283-5. mar10

TO RENT—Fine seven-room apartment, 77 Church St.; also one of six rooms, heated, 326 Main St. Tel. 896-3. mar 7

TO RENT—Twelve-room house on Durkee Lane. Suitable for rooming house or can be converted to business purposes. Apply at Bulletin Office. dec26 tf

TO RENT—Basement at 65 Franklin St. Suitable for most any kind of business. Inquire at Bulletin Office. dec26 tf

FOR RENT—Three rooms, steam heat, bath, garage; also six-room apartment. Phone 259. dec6 tf

FOR RENT—Apartment, 368 Washington St. Tel. 826 ring 3. feb25 tf

TO RENT—Five rooms and bath all modern improvements. Apply 33 Spalding street. Telephone 2351. jan17 tf

FOR RENT—Apartment on Chuten St. All modern improvements. Apply The Plaut-Cadden Co. Phone 800. dec21 tf

FOR RENT
Spacious Quarters Suitable for Lodge or Club
The third floor quarters at 143 Main St., formerly occupied by the Veterans of Foreign Wars. Apply at
The Plaut-Cadden Co.

FOR RENT
Three beautiful apartments. Finest residential location. Inquire Princess Shop or phone 2333.

FOR RENT
The Fine Store
— at —
56-58 Franklin St.
Inquire at Bulletin Office.

FOR SALE—Musical Instruments

FOR SALE—Piano, 88-note player piano; first class condition; cheap. Inquire 293 W. Main St. mar21

FOR SALE—An upright modern Victrola, cost new $125. A real bargain at $39. Hanover-Curland Co., 24 Franklin St. mar13 tf

FOR SALE—A beautiful Richardson piano, upright mahogany case; $129.00. Terms, $10 deposit, $1.50 weekly. Hanover-Curland Co., 24 Franklin St. mar13 tf

FOR SALE—88-note player piano in fine shape. Sold new for $600; will sell for $295. Another fine 88-note guaranteed player, which sold new for $700, can be bought for $385. Easy terms. The Plaut-Cadden Co., Main St., Norwich. mar9 tf

FOR SALE—Upright floor model talking machine in good condition. $39. Console electric Victrola in perfect condition for $100. Convenient terms. The Plaut-Cadden Co., Main St., Norwich. mar9 tf

FOR SALE—Four fine upright pianos just taken in exchange from good homes. All in excellent condition in every way. At these special prices—$89, $199, $116 and $325—they are rare buying chances. Easier terms arranged. The Plaut-Cadden Co., Main St., Norwich. mar9 tf

WANTED — Male

WANTED—Short order cook. Wayside Lunch, 43 Franklin St.

YOUNG MAN—For plush and velvet mill as assistant to superintendent. Must have knowledge of weaving as well as practical experience. State age, experience and salary expected. Write Z. P., Bulletin Co. mar21 6t

A PAYING POSITION OPEN—To representative of character. Take orders shoes-hosiery direct to wearer. Good income. Permanent. Write now for free book "Getting Ahead." Tanners Shoe Mfg. Co., 1625-2 C St., Boston, Mass.

WANTED
YOUNG MAN
TO REPRESENT
large retail organization in southeastern Connecticut. Prefer a man who has had experience both in credit and selling work. Must have a car. Salary, car allowance, commission. Write giving age, experience, etc., Bulletin, Box G. A.

WANTED
EXPERIENCED DRESSER TENDER FOR NIGHT WORK.
Joseph Hall & Son, Inc.
Trading Cove Mill

FOR SALE—Dogs

FOR SALE—At low price, two police puppies, 5 1-3 months old. C. Chamberlain, Warren St. Tel. 1279. mar21 2t

A Bulletin For Sale Advertisement Will Sell It

FOR SALE—Automobiles

FOR SALE—Dodge sedan, 1924 model. A. A. R. Karkutt, Tel. 1153-4. mar20 5t

USED CARS
You can obtain thousands of unused miles of transportation from one of these at an actual saving of several hundred dollars.

LATE MODEL RENEWED CADILLACS
63—1924 Cadillac 7-Pass. Touring
1924 Cadillac Coupe (2-pass.)
1923 Cadillac Sedan (7 pass.)
1921 Cadillac Sedan (7-pass.)

OTHER MAKES
1926 Packard Sedan (7-pass.)
1923 Packard Coupe (4-pass.)
1923 Pierce-Arrow Touring (7-pass.)
Cunningham Town Sedan
1924 Paige Sedan (4 new tires)
1923 Velie Sedan
1923 Maxwell Coupe (4-pass.)
1925 Ford Coupe
1925 Ford Touring
1924 Dodge Touring

A. C. SWAN CO.
A. C. Heber, Used Car Man.

At Studebaker's
1925 Studebaker Special Phaeton
1924 Oldsmobile Sedan
1924 Studebaker Special Sedan
1923 Studebaker Special Coupe
1926 Oakland Coach
1927 Pontiac Sedan
USED CARS SOLD UNDER STUDEBAKER USED CAR PLEDGE
T. N. M. LATHROP, Inc.
64-86 North Main St., Norwich, Conn.

New Ford Truck
On display at our showroom.
Arrange for demonstration.
O. C. WOLFE.
The Only Authorized Ford Dealer in Norwich
394 North Main Street.
PHONE 3200.

POULTRY AND PET STOCK

FOR SALE—Hatching eggs; Buff Leghorns, R. I. Whites, English Red Caps, White and Silver Wyandottes. Gem Poultry Yards, 24 Hedge Ave. Phone 519.

FOR SALE—About 1,000 Rhode Island Red hatching eggs per week. John Cone, Canterbury, Conn. Phone Moosup 39-2. mar21 4t

WANTED—All kinds of poultry; will call anywhere, highest prices paid. Joseph Horn. Tel. 1501, Willimantic. jan31 tf

BIRCHWOOD LEGHORN CHICKS Breeders; state-tested hens, 2-4 years old; hatching eggs, 24 to 26 ounces to dozen, fertility 92 per cent; hatching 75 per cent on all eggs. March chicks, all sold; April chicks, 18c; May chicks, 15c; June chicks, 12c. Birchwood Farm Co., Inc., Thos. W. Moore, Mgr. Central Village, Conn. Tel. Moosup 82-4. mar16 6t

CHICKS—From heavy laying free range flock. R. I. Reds and White Leghorns, state tested. Custom hatching. Paul Jansen, Mansfield Center, Conn.

HALL'S CHICKS—"Well bred from well breeders." Reds, Barred Rocks, White Wyandottes, Leghorns. Weekly hatches. Free circular. Also chicks one to four weeks old. Hall Bros. Phone 645-5, Wallingford, Conn. mar5

ANILO-FARMS—S. C. R. I. Red Chicks combining color, weight, health and rapid development to productivity of large eggs. What more can you ask. Give them a trial. Write to us for our circular and prices and do it now, quantity limited. Anilo-Farms, Pomfret Center, Conn. feb4 tf

FOR SALE—R. I. Red baby chicks and hatching eggs from state tested accredited stock. H. J. Larkham. Phone 463-12. jan31 65t

BABY CHICKS
BEST LOCAL STOCK
BUCKEYE BROODERS
POULTRY AND PET SUPPLIES
Hatchery, East Hartford.
CLARK'S PET SHOP
50 SHETUCKET ST., NORWICH.

WANTED—Miscellaneous

WANTED—Second-hand antique furniture. Best prices paid. A. Bruckner, 109 Franklin St. Phone 559.

GET YOUR MILK for breakfast. Tel. 1689. Lone Pine Dairy. E. S. Beebe, retail only. jan17 tf

WANTED—Old U. S. coins to buy, sell or exchange. P. O. Box 364, Norwich. mar20 2t

FOR THE BENEFIT of all native-born white Protestant Gentiles who are seeking information how to join the Knights of the Ku Klux Klan, write to Box 214, Sterling Conn. mar19 5t

CALL 617-2 for upholstering, crating, carpet and linoleum laying. jan23 tf

WANTED—On presenting this ad we will tap and heel men's, ladies', or boys' shoes with Plymouth composition, double-wear taps and rubber heels at $1.35. Goldblatt's Shoe Store, 147 Franklin St., Norwich, Conn. jan23 tf

MIRRORS resilvered and glass for every purpose. Norwich Glass Co., 5 Bath St. Tel. 2483. jan23 tf

WANTED—Highest cash prices paid for second hand furniture, household goods, antiques, store fixtures and tools. Try me before selling. N. Weisinger, 38 Market St. Phone 2152. jan23 tf

WANTED—Your sewing machine repaired. Perfect workmanship. Price reasonable. Prompt service. R. S. Stephenson, 425 Boswell avenue, Norwich, Conn. Phone 2783-5. jan23 tf

WANTED
Plumbing and Heating
A. SCHNEIDER
418 No. Main St. Tel. 282

WANTED
TO BUY A GOING MILK BUSINESS in Norwich, of any size. Please give full particulars in first letter as to amount handled, pasteurized or raw. Price you pay producers, price you sell for and terms. Write Box 45, Bulletin.

A Bulletin Want Advertisement Will Get It

ANSWERS TO "WHAT DO YOU KNOW"
(Questions on Page Four)

Answers.
1—Thomas Skelton Harrison.
2—In 1919.
3—Famous printer and publisher of eastern Connecticut.
4—On the upper part of Main street, New London.
5—In 1714.
6—The governor of the colony asked him to do so.
7—From Cambridge.
8—In 1757.

FOR SALE—RADIOS

FOR SALE—Westinghouse Rectigon battery charger, with bulbs; 2 to 60 cell capacity; nearly new. Bargain. Phone 177. mar20 3t

FOR SALE—A single dial Magnavox radio, complete with all batteries ready to play; cost $190 new. A bargain at $59.00. Hanover-Curland Co., 24 Franklin St. mar13 tf

45 VOLT "B" BATTERIES $2.25; heavy duty $3.25; CX tubes $1.25. Anderson's, 110 N. Main St. jan28 tf

WILBUR RADIO SERVICE. Sets accessories and service of the better kind. 315 Main St. Day phone 505, night phone 1424-15. jan28 tf

LEGAL NOTICES

TAX NOTICE

To the taxpayers of the Town of Sprague:

All persons liable to pay taxes in the Town of Sprague, State of Connecticut, are hereby notified that I have a warrant to levy and collect a tax of Ten (10) mills on the list as made by the Board of Assessors and perfected by the Board of Relief of said Town, for the year 1927, due and payable April 1, 1928.

All persons neglecting this notice will be proceeded against as directed by the laws of this state.

For the purpose of collecting this tax, I shall be in my place of business, known as Caron's News Store, every day during April from 2 p. m. to 9 p. m., and at the Parish House in Hanover, in the village of Hanover, from 4 to 7 p. m., April 19; also, at Versailles Postoffice, April 20, from 4 to 7 p. m.

After May 1, 1928, interest at the rate of 9 per cent will be added from the time these taxes become due. All taxes must be paid direct to the Tax Collector and all bills receipted by him. If sent by mail enclose postage if you wish a receipt.

Dated at Sprague, Conn., this 10th day of March, 1928.

E. J. CARON, Collector.

NOTICE

March 20, 1928. After this date I will not be responsible for any bills contracted by any other person but myself or with my permission. (Signed)

HENRY COUTURE,
Taftville, Conn.

NOTICE

Notice is hereby given to all persons liable to pay taxes in the Town of Bozrah that I have warrant to levy and collect Fifteen mills on the dollar on the ground list last perfected. This tax is due and payable April 1, 1928. Interest added after 30 days. And for the purpose of collecting same I will be at the store of Ira C. Wheeler Wednesday, April 4, after that date will be at the office of the Town Clerk daily. All persons neglecting said notice will be dealt with as the laws of the state direct.

JOHN K. PROCTOR,
Collector.

TAX NOTICE, TOWN OF LEDYARD

The taxpayers of the Town of Ledyard are hereby warned that I have a warrant to collect a levy of 29 mills on the dollar on the 1927 list.

For the purpose of collecting the same I will be at the store of Norman & Povey, Gales Ferry, April 10, 1928, from 10 a. m. to 12 m.; at the home of Mrs. Norman, Allyn's Point, from 1 to 1:30 p. m.

On April 12, 1928, at the Gromko store, Poquetannuck, from 1 to 3 p. m.; at the store of Albert Kinmouth, Ledyard Center, from 4 to 4:30 p. m.

At my home all day Wednesday, April 25, 1928.

Also on April 28, 1928, at the Town Clerk's from 2 to 4 p. m.

Dated March 19, 1928, Ledyard, Conn.

JOHN W. FINEGAR,
Collector.
P. O. Mystic, R. D. 1, Conn.

ADDITIONAL ORDER OF NOTICE
Nickolay Eluchenia of Meriden, County of New Haven, State of Connecticut, vs. Katherine Gordan Eluchenia, formerly of Bozrah, County of New London, State of Connecticut, but now of parts unknown. New Haven County Superior Court.
New Haven, Conn., March 17, 1928.
Complaint for Divorce.
Ordered, That additional notice of the pendency of the complaint in the above entitled case be given by publishing this order in The Norwich Morning Bulletin and The Norwich Evening Record, newspapers published in New London County, once a week for two weeks successively beginning on or before the 24th day of March, 1928.
By the Court.

DANIEL J. BAILEY,
Assistant Clerk.

AT A COURT OF PROBATE HELD at Lebanon, within and for the District of Lebanon, on the 17th day of March, A. D. 1928.
Present, GEORGE E. BRIGGS, Judge.
Estate of Nellie E. Hewitt, late of Lebanon in said District, deceased.
The Administrator exhibited his administration account with said estate to this Court for allowance, whereupon, it is
Ordered, That the 28th day of March, A. D. 1928, at five (5) o'clock in the afternoon, be, and the same is, assigned for hearing the same, said hearing to be held at the Probate Office in Lebanon. The said Administrator is directed to give notice thereof, by publishing this order once in some newspaper having a circulation in said District, and by posting a copy hereof on the public sign-post in the Town of Lebanon nearest the place where the deceased last dwelt, at least five (5) days prior to the date of said hearing and due return make to this Court.

GEORGE E. BRIGGS,
Judge of Probate.
District of Lebanon.

AT A COURT OF PROBATE HELD at Norwich, within and for the District of Norwich, on the 19th day of March, A. D. 1928.
Present, NELSON J. AYLING, Judge.
Estate of Mathilde Stapfer, late of Norwich, in said District, deceased.
Ordered, That the Executor cite the creditors of said deceased to bring in their claims against said estate within six month from this date, by posting a notice to that effect, together with a copy of this order on the sign-post nearest to the place where said deceased last dwelt, and in the same town, and by publishing the same once in a newspaper having a circulation in said district, and make return to this Court.
NELSON J. AYLING, Judge.
The above and foregoing is a true copy of record.
Attest, HELEN M. DRESCHER, Clerk.

NOTICE
All creditors of said deceased are hereby notified to present their claims against said estate to the undersigned at Norwich, Conn., within the time limited in the above and foregoing order.
THE THAMES NAT'L. BANK.
Geo. R. Fellows, Trust. Off.
Executor

A Bulletin For Sale Advertisement Will Sell It

LEGAL NOTICES

AT A COURT OF PROBATE HELD at Norwich, within and for the District of Norwich, on the 20th day of March, A. D. 1928.
Present, NELSON J. AYLING, Judge.
Estate of Peletiah L. Mabrey, late of Franklin, in said District, deceased.
Ordered, That the Administrator cite the creditors of said deceased to bring in their claims against said estate within six months from this date, by posting a notice to that effect, together with a copy of this order on the sign-post nearest to the place where said deceased last dwelt, and in the same town, and by publishing the same once in a newspaper having a circulation in said district, and make return to this court.
NELSON J. AYLING, Judge.
The above and foregoing is a true copy of record.
Attest, HELEN M. DRESCHER, Clerk.

NOTICE
All creditors of said deceased are hereby notified to present their claims against said estate to the undersigned at R. F. D. North Franklin, Conn., within the time limited in the above and foregoing order.
LLOYD P. AYER,
Administrator.

AT A COURT OF PROBATE HELD at North Stonington, within and for the District of North Stonington, on the 20th day of March, A. D. 1928.
Present, NELSON J. AYLING,
Acting Judge.
Estate of Thomas L. Peabody, of North Stonington, in said District, an incapable person.
The Conservator appeared in Court and filed a written application alleging that said estate is now in settlement in said Court, and praying for an order to sell certain real estate belonging to said estate, fully described in said application.
Whereupon, it is Ordered, That said application be heard and determined at the Probate Court Room in the Town of North Stonington, in said District, on the 24th day of March, A. D. 1928, at 10 o'clock in the forenoon, and that notice of the pendency of said application, and of said hearing thereon, be given by the publication of this order once in some newspaper having a circulation in said District at least three days prior to the date of said hearing, and that return be made to the Court.
NELSON J. AYLING,
Acting Judge.
The above and foregoing is a true copy of record.
Attest, NELSON J. AYLING,
Acting Judge.

AT A COURT OF PROBATE HELD at Norwich, within and for the District of Norwich, on the 20th day of March, A. D. 1928.
Present, NELSON J. AYLING, Judge.
Estate of H. Clay Seeber, late of Norwich, in said District, deceased.
Florence S. Graham, of Norwich, Conn., appeared in Court and filed a petition praying, for the reasons therein set forth, that administration be granted upon the estate of said deceased, alleged to be intestate.
Whereupon, it is Ordered, That said petition be heard and determined at the Probate Court Room in the City of Norwich, in said District, on the 24th day of March, A. D. 1928, at 10 o'clock in the forenoon, and that notice of the pendency of said petition, and of said hearing thereon, be given by the publication of this order one time in some newspaper having a circulation in said District at least three days prior to the date of said hearing and that return be made to this Court.
NELSON J. AYLING, Judge.
The above and foregoing is a true copy of record.
Attest, HELEN M. DRESCHER, Clerk.

WANTED — Female

WANTED—Girl for general housework. Call 2825. mar21 2t

WANTED—At once; refined young woman to take care of 20 children in institution and do their mending. Must be strong and in good health. References required; $40 per month with living. Tel. Mystic 230. mar21 3t

WANTED—Housekeeper. No objection to one child. Jas. B. Gray, Norwich, R. D. No. 6. Tel. Mystic 112-23. mar21 2t

WANTED—A live saleswoman of outstanding personality, energy and education to handle a dignified, high-grade, clean-cut proposition. Give age, experience, etc. Write H. V. C., Bulletin. mar21 2t

WANTED—Women of refinement, $1.00 per hr. Experience unnecessary. Write Box 54, Bulletin.

WANTED—A stenographer and clerk for an insurance office. Permanent position. State age and salary expected. Address P. O. Box 256, Norwich, Conn. mar20 2t

WANTED—Position as companion to elderly woman or housekeeper for small family, by young woman; good references. Write Box K. S., Bulletin. mar20 3t

WANTED — Housekeeper; complete charge of bachelor's apartment. Call 2290. mar20 tf

WANTED—Saleswoman for women's and misses' apparel. Only experienced need apply. Worth Shop, Inc., 123 Main St., Norwich. mar14 tf

WANTED
Experienced Fancy Hand Ironer.
Gregson's Cleaning & Dyeing

Business Notices.

ANTIQUE FURNITURE

I BUY ANTIQUE furniture, old books, papers, silver, pewter, pictures, glassware, tools, etc. Louis D. Ward, 4-6 Main St. Breed Hall Bldg. Norwich. Tel. 1833. jan28 tf

AUTOMOBILE ASSESSORIES

Overhauling Repair Work of All Kinds
AUTOMOBILES, CARRIAGES, WAGONS TRUCKS and CARTS
Mechanical Repairs, Painting, Trimming, Upholstering and Wood Work.
Blacksmithing in All Its Branches.
SCOTT & CLARK CORPORATION
607 to 615 NORTH MAIN ST.

CASTINGS

CASTINGS
Grey Iron and Semi-Steel Castings
— Also —
Pattern Making and Machine Work.
Daily Trucking Service Between Norwich, New London and Vicinity.
BABCOCK PRINTING PRESS MFG. CO.,
NEW LONDON, CONN.
Dial Tel. 5311.

A Bulletin To Let Advertisement Will Rent It

Business Notices.

CONTRACTORS

JAMES FUMIGNARO — Contractor. Excavating and mason work; sidewalks and sewers. 123 Oakridge St.

T. M. KENDALL
Contractor and Builder
Phone 48-2 Norwich

P. F. SWEENEY
GENERAL CONTRACTOR and BUILDER
25 Chestnut Street.

MUSIC

Dr. Frank Drago
TEACHER OF VIOLIN
THEORY AND ENSEMBLE
Pupils Prepared for Recitals
Disco Building Thursdays
Room 213 Saturdays

LEARN TO PLAY
Like the Modern Pianists
Popular — Novelty — Trick
Sparks-Shefte,
24 Fairmount St. Phone 872

EDWARD BRENNAN
TEACHER OF VIOLIN
Tel. 792 317 Main St.

MRS. EDWARD BRENNAN
TEACHER OF PIANO
Studio 317 Main St. Phone 792

HELEN L. PERKINS
TEACHER OF SINGING
Phone 2197 Studio, Alice Bldg.

MONEY TO LOAN

LOANS LOANS
ON GUARANTEED NOTES
THAMES FINANCE CORP.
42 Market Street Telephone 2188
Licensed by and Bonded to the State.

LOANS
On Household Furniture or Guaranteed Notes.
New England Equity Corp.
Phone 1470
Members of Chamber of Commerce
Room 206, Thayer Bldg.

MACHINISTS

BARBER'S MACHINE SHOP, L. and A. P. Guertin proprietors, 23-25 Chestnut St. Tel. 3142. Does all kinds of machine and general repair work promptly day or night. jan28 tf

PLUMBING

T. F. BURNS
91 Franklin Street Norwich, Conn.

PRINTING

BULLETIN and RECORD job department now at Bulletin Office. Call 35-2.

TRUCKING

C. D. JOSLYN, Phone 1583-3—Teaming, auto trucking; boilers and heavy machinery moving a specialty. Vans for local and long distance moving. mar13 tf

CALL 797 FOR
Local and Long Distance Moving
W. F. CONGDON, 80 Chestnut St.

Long Distance Moving and Expressing
Zimmerman, 17 Boswell Ave. Tel 1741

ARTHUR H. LATHROP
Auto trucking — teaming and expressing
Furniture and Piano Moving
Established 1872 Telephone 174

TREES AND SHRUBS

Fruit, Ornamental Trees and Shrubs
MAPLEWOOD NURSERY CO.
East Great Plain Tel. 986-

TREES TO CUT

T. J. CONNELLY—Tree cutter and remover. 65 Boswell Ave. jan28 tf

TRANSPORTATION

PASSENGER — Through service to Springfield, 5 times daily: 8:20, 1:35, 5:05, standard time. Springfield-New London Coach Co. For information, call Wauregan hotel. Tel. 704. Oct7

Aetna Transportation Co.
Call Norwich 175, care A. Lathrop, for daily Express Service from Norwich to Providence. Phone Prov., Gaspee 0541.

Spend Your Vacation in EUROPE
It Costs No More!
POPULAR TOURS
24 Days to 3 Months
Inclusive Fares from $295
Ask for our program No. 10-A —"The Economical Way" interesting and replete with suitable suggestions; other Escorted Tours—*medium-priced to Tours de luxe.*
Independent Individual Travel Arranged At Any Time.
Full particulars from
THOS. COOK & SON
585 Fifth Avenue
New York

HUSBAND'S THREAT MOVES WIFE TO KILL BABE AT NEW LONDON

(Special to The Bulletin)

NEW LONDON, March 20.—Mrs. [illegible] Muscarella, 21, youthful wife of Sebastian Muscarella, 42 Central avenue, who was technically arrested yesterday and taken to Lawrence-Memorial hospital following the death of her day-old infant son, under suspicious circumstances, has made a complete confession. She admits slaying the child because of its illegitimacy and in an endeavor to keep her husband to continue to live with her. The young woman absolutely refused to reveal the identity of the father of the baby and declared that she never would do so, but it is known that she has informed her husband who the man is that was responsible for her condition. Other than to state that the father is a single man, Mrs. Muscarella would not make a statement that might lead to the identification of the father of the child. At the hospital last night Detective Sergeants John Cavanaugh and Nelson Smith and County Detective William Lewis interviewed Mrs. Muscarella for over an hour. She talked freely of her act. Mrs. Muscarella stated that she and her husband had been estranged for several months and that she returned to live with him in September, 1927. Recently when Muscarella realized his wife's condition he declared that he would not live with his wife after the birth of the child; he declared that he absolutely refused to permit the child to bear his name. He said that he would continue to reside with his wife until the child was two or three years of age and that he would then live apart from her. Mrs. Muscarella stated that she contemplated suicide by drinking iodine, but was not courageous enough to do so and that in order to persuade her husband to continue to live with her she decided to kill the infant. Sunday night about 15 hours after the child was born and when the baby was lying between the mother and Muscarella, the former awoke and decided then to slay it. She seized the baby by the throat and choked it, but a gurgling sound from the infant caused the woman to desist. She aroused her husband and informed him that the baby was dead, but when Muscarella examined the child he decided that it was breathing. He returned to sleep and then Mrs. Muscarella again seized the baby by the throat and this time she was successful in strangling it. She aroused her husband at 5 o'clock and Muscarella realized that the child was dead, especially when his wife informed him of her rash act. At 7 o'clock a physician was called to prescribe for the child. When the baby was examined impressions of fingers on the throat aroused the suspicion of the physician, who notified Medical Examiner Charles Kaufman, who later examined the baby and arrived at the conclusion that the baby had been choked to death. He reported his suspicion to the prosecuting authorities and Mrs. Muscarella was ordered taken to the hospital where she made her admissions unhesitatingly and with full knowledge that she would be prosecuted. The young mother's parents have gone to her assistance and have retained an attorney to defend her when she is presented in court.

Ralph, Jr., infant son of Mr. and Mrs. Ralph Harris, died yesterday after a brief illness. The funeral was held this afternoon at 2.30 o'clock from the residence of the child's parents and burial was in Jordan cemetery.

Miss Dorothy King, of 8 Granite street; Miss Alice Derry, 30 1-2 Truman street; Sidney Porter, United States Coast Guard academy and Mrs. Jesse Champion, of South Lyme, patients at Lawrence-Memorial hospital, were discharged today.

James N. Show has sold an undivided one-half interest in a building lot on Montauk avenue to Robert Tetreault. Tetreault has since sold the realty to Thomas F. Mullen.

Silas Maxson, Jr., has sold to Douglas J. Rathbun a building lot on the recently developed tract south of Thames street and between Montauk and Pequot avenues.

Daniel C. Patterson, of Bridgeport; Emma E. Patterson Mather, of Norwich, and Maude L. Patterson Barker and Grace A. Patterson, both of Niantic, have sold to John J. and Catherine Maloney a house and lot on Terrace avenue.

An automobile truck owned by the Max Pollack company, of Poquonoc road, Groton, was struck by a New Haven railroad switch engine last night at the union station crossing, the crash being the result of a confusion of signals by the crossing tender. The truck was damaged, but the driver escaped injury.

Commissioner of Motor Vehicles Robbins B. Stoeckel has ordered the suspension of the driver's license of Moses Selesnitsky, 28 Cedar street.

Frank LaFemina, 44 Smith street, was in the police court this morning charged with violation of the state motor vehicle law, in driving while his license is under suspension. He was fined $100 and costs. LaFemina, who was arrested this morning by Automobile Patrol Officer Augustus Ray, was convicted in the police court several weeks on two counts of violation of the liquor law, he having been arrested at Fort Neck where he was dispensing liquor to members of the United States Coast Guard.

The condition of Thomas Dombroski, 28, of Potter street, who suffered a fractured skull a week ago when struck by an automobile driven by Leslie Hewitt, 79 Phillips street, continues critical at Lawrence-Memorial hospital.

The Young People's department of the First Baptist church, last night held a party at the church. Over 400 were entertained. An elaborate program had been prepared and was topped by the serving of refreshments. The success of the entertainment was due to the efforts of Roy Cole, Kenneth Eddy, Ida Pollard, Priscilla Sellew, Marion Moon, Paul Constantine and Raymond Griswold. The program consisted of a series of skits and songs. Prizes were given for the best poem submitted and for the highest percentage of attendance by any group of the church association.

The Master Plumbers' association was hospitably entertained last night at the home of Mr. and Mrs. John H. Rockholtz on Broad street extension. Music and dancing formed the evening's program. At 10 o'clock supper was served.

Members of the Neptune club celebrated their eighth anniversary last night by staging a banquet in the Jibboom club rooms. A roast chicken dinner was served at 6.30 to thirty-three members. Afterwards the recently elected officers were installed by Mrs. Carrie Davenport, assisted by Mrs. Nellie Balcom.

Activities of the Health Week movement which has been observed by the different clubs of the Y. M. C. A. and the Visiting nurse association drew to a close last night with the presentation of a play entitled "Never too late to mend," to the Methodist Episcopal church. The play was written by a Connecticut college girl, and students of the school made up the cast.

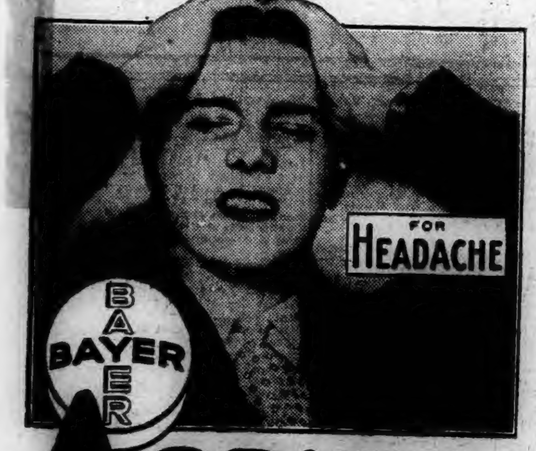

Headaches may be swiftly and safely relieved by a Bayer Aspirin tablet. A most efficient remedy, and there's no after effect; its use avoids much needless suffering. Try it next time; see how soon its soothing influence is felt. Just as helpful when you have a cold; neuralgia, neuritis, rheumatism, lumbago. Just be certain you get real Bayer Aspirin—the genuine has Bayer on the box, and on every tablet. All druggists, with proven directions.

Physicians prescribe Bayer Aspirin; it does NOT affect the heart

Aspirin is the trade mark of Bayer Manufacture of Monoaceticacidester of Salicylicacid

Whitney Baby Carriages and Strollers

WHITNEY

Light As A Feather But Sturdily Built

Here is the carriage you have been looking for! Compact, strongly built, but light as a feather when you want to wheel it. It responds to your lightest touch. Baby will vouch for the smoothness with which it goes over bumps and curbings. That is because of the strong but very resilient springs that Whitney has put into it. And the price is very reasonable at $11.00.

We urge you to come in and see the fine display of Whitney Carriages and Strollers now ready.

Home Furnishers
Gilbert Furniture Company

Wonderful Cream For Dry Skins

A new marvelous Cleansing Cream is on the market, containing Cocoa Butter. It melts right into the skin, cleaning every pore of grime and dirt, and will not stretch the skin or make it saggy. It's simply marvelous in keeping youthful complexions. Ask for MELLO-GLO, the new Cream with Cocoa Butter. Will not grow hair. The Porteous & Mitchell Co.

Don't Suffer
With Itching Rashes
Use Cuticura
Soap, Ointment, Talcum sold everywhere. Sample free of Cuticura Laboratories, Dept. B, Malden, Mass.

AMERICAN WOOLEN COMPANY

If you are an Expert—

you will know good all-wool cloth when you see it. If you are not, it is safer to look for the trade mark of the American Woolen Company.

Every yard of all-wool **Serge, Cheviot, Unfinished Worsted** and **Merchants' Gray** as well as a specially selected variety of fancy worsteds is now trade-marked for your protection and can be obtained from your tailor or retail clothier in custom-made or ready-to-wear clothing

American Woolen Company
"Makers of correct fabrics for men's and women's wear"

FEARING SUICIDE ATTEMPT, MOTHER TAKEN TO NORWICH

(Special to The Bulletin)

NEW LONDON, March 20—This evening Medical Examiner Kaufman ordered Mrs. Muscarella taken to Norwich State hospital for she apparently was intent on taking her life. Since the young woman has been a patient at the hospital she has made two attempts to destroy herself, especially since she was questioned last night by Detective Sergeants Cavanaugh, Smith and County Detective Lewis when she made a confession, showing that her killing of the babe was premeditated and planned. After Medical Examiner Kaufman had issued his order for the transfer of the woman to Brewster's Neck, Patrolman Patrick Sheehan, accompanied by a nurse took the young woman to the state institution. The trip was made without incident the mother of the dead infant apparently being in a composed state and not suffering from shock, nervousness or excitement.

Mrs. H. S. Richardson, of Boston, who is a guest at the Hotel Mohican, reported to the police tonight that her extension bag had been taken apparently by mistake by Stella Rosenberg, 309 Johnston avenue, or 253 Van Horne street, Jersey City, N. J. Mrs. Richardson requested the New London police to have her property returned to New London as she would be at the hotel several days. The Jersey City police were requested to assist the New London police in recovering the lost bag.

JOHN C. GEARY'S FUNERAL TO BE HELD THIS MORNING

(Special to The Bulletin)

NEW LONDON, March 20—The funeral of John C. Geary, prominent local attorney who died March 18 at Daytona Beach, Fla., will be held Wednesday morning at St. Mary's Star of the Sea church. A solemn mass of requiem will be celebrated, the officers of the mass being Fathers Timothy M. Crowley, D. D. George Clark, Michael Reagan and Raymond J. O'Callahan, with Rev. William C. Fitzsimons, pastor of St. Joseph's church.

Besides a large representation of members of the New London County Bar association there will be present many city officials and men and women in various callings. The honorary bearers will be Arthur Keefe, Jeremiah Dillon, Edward S. Neilan, James T. Sexton, Patrick L. Shea and Thomas L. Reilly. The active bearers will be members of Niagara Engine company. Arthur R. Thompson, Willard D. Harris, Alvin S. Darling, Andrew J. Collins, Cornelius D Twomey, John Courtney and Dennis Cavanaugh. In order that members of the bar may attend the funeral there will be no morning session of the superior court, that tribunal not to convene until 1:30 o'clock.

Mayor James A. May is receiving plenty of compliments today because of his attitude at the meeting of the city council last evening, in opposing the appointment of Hibbard N. Alexander as tax collector by the city manager, in place of the present collector, Allen C. Richards, in an effort to collect back taxes. As Mr. Alexander's salary has been tentatively fixed at $15,000, the taxpayers are wondering why Tax Collector Richards could not exercise his best efforts to collect the tax without someone entirely unfamiliar with the work being called upon, more especially since Mr. Richards is to be retained in the office, but more from a clerical point than anything else. However, Mr. Richards' knowledge of the tax collection is to be used by Mr. Alexander, who has had no experience in such matters. Mayor May is determined that the retaining of the services of Mr. Alexander shall not be simply through the hiring of Mr. Alexander by the city manager, but that Mr. Alexander shall show his ability to collect the taxes due the city. Collector Richards has had the services of the deputy sheriffs of New London county to collect the taxes and no provision other than that to collect the taxes can be made. Mayor May is emphatic in his statement that the retaining of Mr. Alexander would mean causing needless expenditure by the city.

What Is Going On Tonight

Buckingham council, No. 14, Jr. O. U. A. M., meets in Eagles hall.

Auxiliary No. 84, A. O. H, meets in A. O. H. hall.

Somerset lodge, No. 84, F. and A. M., meets in Masonic temple.

Hope Rebekah lodge, No. 81, I. O. O. F., meets in Odd Fellows hall.

Mohegan tribe, No. 84, I. O. R. M., meets in Steiner hall.

Woman's Benefit association meets in Buckingham Memorial.

St. Mary's Players at Palace theatre in "Nothing But the Truth."

ANNOUNCEMENTS

Will Address Civics Department

Mrs. D. H. J. Robyanon, home demonstration agent of the New London County Farm Bureau, will speak this (Wednesday) evening at a round table meeting of the civics department of the Woman's City club. Her subject will be "Color and Its Application to the Individual in the Home." The meeting is open to all members of the club.

Violin and Piano Pupils Recital

Mrs. A. H. Manes, pianist, and Dr. Frank Drago, violinist, of Hartford, will present some of their advanced pupils in a violin and piano recital at the Buckingham Memorial, on Sunday, March 25, at 3 o'clock. Music lovers are invited. A varied and interesting program has been arranged.

Rockville-Willimantic Lighting Co.

When one enters the new showroom of the Rockville-Willimantic Lighting company at 850 Main street, Willimantic, there is a strong inclination to momentarily relinquish accepted business terms and think of the spacious establishment as "complete from soup to nuts." This phraseology of the dietician becomes so applicable when one considers that in the elaborate display is to be found everything in the latest and approved gas and electrical appliances. Special trained representatives under Sales Manager George L. Black stand prepared to give free advisory service and demonstrations. Among these representatives are schooled agents for the famous Frigidaire which is adaptable for residences, restaurants, meat markets, in fact any place where refrigeration is needed. The Glenwood gas ranges, made by one of the oldest New England manufacturies and producing only products approved by the bureau of standards and specifications, stand as another feature. These many appliances and many of smaller and less expensive nature that are becoming the standard equipment of the modern home are offered to the public on installments. Reductions may be secured through monthly sales and special value sales on Fridays. The extensive showroom in Willimantic is the centre of similar activities in Stafford Springs and Rockville and throughout the company's wide service area.

Strand Theatre

Showing at the Strand is an unusually human and sound story from the pen of Gerald Beaumond. "Lefty" Flynn, the star is given a chance to show the stuff he is really made of in "Mulhall's Great Catch." Based on the heated rivalry between the police and fire departments of the same city and culminating in the animated interest with which the two forces cheer for the respective favorites for the hand of lovely Nora McCarron, the story leaps from howl to howl with the agility of a comedy chamois and a good one half dozen thrills. A fireman and policeman's ball which Lefty attends after his dress-suit is somewhat shot up while putting out a fire is one of the big riots of the film. Kathleen Myers is the leading lady and Harry Victor plays the part of Otto Nelson, the cop rival of Lefty Flynn.

The other feature picture is "Easy Going Gordon" an airplane stunt picture and has for its star, the clever daredevil of the clouds Richard Holt. The story is a novel one and is full of breath taking thrills. This cloud flyer certainly does his stuff "way up there" and his clever stunts add much to an already interesting story. This is a picture that the boys will like, plenty of pep, action and thrills.

"Aesop's Fables" is also being shown.

Bean Hole Beans

Kitchens seem to grow smaller every year, but appetites remain the same size!

It does seem, at times, impossible to keep anything in the cupboard. Just when the cake is baked, and the jam pot full, small son and daughter make a raid. And even hungry husbands have been found in front of the icebox!

New, appetizing dishes are so hard to find, "different" meals so hard to plan. Meals that will satisfy for once that seemingly irrepressible desire for food that growing children have.

No longer can you draw from the immense sacks of flour, the hams, the apple barrels that were the joy of grandmother's heart. Storage rooms nowadays—alas, where are they? Usually you are lucky if you have a shelf or two where you can keep a well-chosen array of canned goods, to give variety to the family meals.

Fortunately, this modern arrangement does not leave you always the loser. Did grandmother, for instance, even in that era of huge storerooms, ever command a Maine Woods outdoor oven? She may have heard that beans baked in such an oven had a mellow tenderness, a fragrant flavor, that no other beans had. But only those who lived in the forest could have such beans. Other people had to be content with the stove-cooked variety.

Now anyone, anywhere, can enjoy that old-time savor—the deliciousness of the Maine Woods beans. Bean Hole Beans, they are called, and they're an adventure in food flavor! They seem to have recaptured that wonderful woods flavor—the zest of the outdoors, the fragrance of pine and birch and a sweeping wind.

The lumberjacks called for them three times a day, those beans from the bean hole. Small wonder, then, that the new Bean Hole Beans immediately became popular with the whole family. They're a hearty, appetizing, mansize meal.

Conn. College Concert

Jascha Heifetz, after an absence of two years, returned this season for his longest American tour,—one which will take him from coast to coast and from Canada to Cuba and Mexico.

During the past eighteen months he has been giving concerts in sixteen countries, crossing the Atlantic six times and the Mediterranean three times. His return to America for this year's tour marks his fifth journey across the Pacific.

No longer the boy prodigy who came to us out of the World war, Heifetz, at twenty-seven, is today a mature artist whose place among the great is firmly established. In the two years he has been abroad he has won the plaudits of London, Paris, Berlin, and the great provincial cities of France, England, Scandinavia and Australia.

His American tour opened in San Francisco the middle of October. From there he proceeded to Southern California and back to the northwest of Oregon and Canada. His tour in the east began in New York January 4, and from here he will go south and then again to the north and middle west, where he will finish about the end of April. During this extended journey he will be heard in sixty cities. He will come to New London March 28 playing under the auspices of Connecticut college.

ANNOUNCEMENTS

St. Mary's Players

One reason for the success of St. Mary's plays is due to the time and effort which are put into them. No cast has worked harder than the present one, and for this reason the public is to see an excellent performance. To say that what they and the director have done is appreciated, giving as they have so generously and willingly of their time and efforts, and displaying such a fine spirit of cooperation and good will, is to put it mildly. Their work is recognized and appreciated as is that of the programs committee. We wish to thank them for what they have done. This organization holds together well, due to the loyal spirit of the players and workers—past and present—and also to the fact and hospitality of Mr. and Mrs. Murphy. Tonight, then, we should have a full house. A good show is ready for you. If you have not a ticket, get one today.

Breed Theatre

"2 Girls Wanted," Janet Gaynor's first starring vehicle for Fox films, comes to the Breed theatre for a two day run beginning today.

Since her sudden rise to stardom as "Diane" in "7th Heaven," critics, producers and the public have been waiting to see whether or not this brilliant young actress would live up to the record she set in her first big picture. Those who have followed her career through the less important features had no fear at all for her future, and, according to the reviews on "2 Girls Wanted," those in doubt may put their fears aside.

For if the advance reports are to be believed, Miss Gaynor sets a new mark for herself as a comedienne in the film version of Gladys Unger's delightful play which established her definitely in the front ranks of screen stars.

"2 Girls Wanted" is the story of the struggles of two typical American working girls. As the spunky little Marianna, Miss Gaynor carries the burdens of the family fortunes on her shoulders, bolstering up the courage of her less optimistic sister.

Marie Mosquini, who played the part of Madame Gobin in "7th Heaven," is the sister in the play, and Glenn Tryon the hero.

Tom Tyler and his pals in "The Cherokee Kid," Tyler's latest western release will be the added attraction.

Gem Theatre, Willimantic

To provide entertainment to please the hundreds of visitors that will visit Willimantic at the spring opening Thursday and Friday, the management of the Gem theatre has arranged a double feature program of two of the newest pictures obtainable. Heading the bill is Marion Davies in "The Patsy." This is leap year and Marion makes up her mind to get her man. He escapes in a high-speed boat, but don't for a moment think our Marion is stopped. The picture tells the rest of the story.

Second on the bill is "Lady Raffles" with beautiful Estelle Taylor, presenting a tense drama with an unusual twist blending dramatic moments with a strong love interest. With this program, the management feels sure of maintaining the reputation that the Gem is one of the most up-to-date theatres in the state. Mats. 2:15; evenings, 7-9.

Palace Theatre

Starting Thursday for three days the Palace offers one of the strangest acts in the modern show world. It is George Lovett's "Concentration," a mystery which has baffled scientists and for which no student of the physical or occult has yet been able to offer an explanation. Two beautiful young ladies occupy the stage and will take mental suggestions from the audience and play compositions suggested, on the piano and violin. These suggestions are at times whispered to Mr. Lovett as he moves up and down the aisles. Instantly the girls go into the opening strains of the number and play a few bars. Sometimes the person in the audience merely "thinks" the melody of a song, and the musicians begin playing where the man or woman start thinking.

Adding still greater mystery, Georgia Templeton, described as the "Girl with the X-ray mind" will answer questions asked by the audience. Persons may write their queries on a slip of paper and she will give them a correct reply to their questions.

In addition to this great offering there will be four more acts of supreme vaudeville.

The feature picture will be "The Shield of Honor" with Neil Hamilton, Ralph Lewis and Dorothy Gulliver. It is a story of the inside workings of a metropolitan police force and shows how an officer of the law lives, loves and fights. It was written by Emelie Johnson and directed by her son Emory Johnson. The picture has only one thrill but that thrill grips you as the first scene flashes becomes part of you as the action moves swiftly forward, wrings you dry in the shooting sparks of its elemental conflict and holds you to the last drop of its enthralling romance.

GALES FERRY

"A Sure Venture, 2 Timothy, 1-12, was the theme of Rev. Jerome Greer at Sunday morning worship in the Methodist church. At the offertory the duet Let Not Your Heart Be Troubled was sung by D. R. Povey and C. E. Colver. The church school at noon was under the direction of Supt. C. E. Colver.

Love Your Enemies—Two Masters was the subject of Rev. Jerome Greer at the evening service, the second in a series of experiments in Christian practice.

Dudley C. Perkins and his church school class of boys, Earl Coman, J. Edmund Norman, Jr., John Buckman, Richard Latimer, Louis Jennings, William McKnaught, accompanied by J. Otis Winchester of Norwich, attended the matinee of Old Ironsides at the Crown theatre, New London, Saturday.

Recent guests at the home of Mrs. Latham E. Smith and family have been Mrs. Smith's son, Noyes A. Smith, and sons, Robert and Leonard, of New London, and Mr. and Mrs. Edward Young of Waterford.

The annual St. Patrick's day supper of the Village Improvement association was postponed last week to a date in April, under the direction of Mrs. Nelson Parker and Mrs. Edward H. Latimer.

The children of Mr. and Mrs. Rufus Coman were able to attend school again Monday morning after an enforced absence of six weeks due to whooping cough.

Mrs. Marie Cathcart, mother of Mrs. John Harold of the submarine base, has been ill for a number of weeks at their home there following a visit to New York, and it is now stated she has developed pleurisy.

Mr. and Mrs. Nelson Parker and the latter's mother, Mrs. Henry W. Hurlbutt, with Mrs. R. Irving Hurlbutt, motored in Mr. Parker's car to Norwich Friday evening to hear Reinold Warrenrath sing at Slater hall.

Miss Anne Mae Duffy of Fort Point was the guest of Miss Margaret Parker for Sunday.

Mrs. Fred E. Richards of Long Cove is spending some days at the home here of Mr. and Mrs. Carl B. Lawson, called here by the illness with whooping cough of their children, Richards and Hester, Mrs. Richards' grandchildren.

Mrs. R. Irving Hurlbutt and Mrs. Rufus W. Hurlbutt attended the matinee Old Ironsides at New London Saturday.

Few people realize that their neighbors could be worse.

RELIEF FROM ITCHING PILES
is so quick when PAZO OINTMENT is applied, it will surprise you. Druggists are keenly interested in the remedy and are recommending it to their customers. Ask your Druggist about PAZO OINTMENT. In tubes with pile pipe, 75c; or in tin box, 60c.

PALACE
LAST TIME THIS AFTERNOON — TONIGHT — St. Mary's Players in "NOTHING BUT THE TRUTH"

HERBERT BRENON'S Sorrell and Son
A Great Book A Greater Picture

40,000 MILES WITH LINDBERGH
The most amazing motion picture story ever filmed.

THURSDAY — FRIDAY — SATURDAY

CARL LAEMMLE presents The SHIELD OF HONOR
NEIL HAMILTON, RALPH LEWIS, DOROTHY GULLIVER
AN EMORY JOHNSON Production
Is it worth seeing? Boy! You can shout it from the housetops!

VAUDEVILLE

GEORGE LOVETT Presents
"CONCENTRATION"
— With —
GEORGIA TEMPLETON
The Girl With the "X-Ray Mind"
Private interviews after each performance for ladies only
— Also —
FOUR OTHER STAR ACTS

COMING MARCH 29, 30, 31
DRAKE & WALKER'S
BIG BROADWAY COLORED REVUE
35—PEOPLE—35 15-PIECE JAZZ BAND
Octoroon Beauty Chorus

TODAY and THURSDAY — THE — BREED — Mat. 2:15 Evenings 7-10:30

DOUBLE FEATURE PROGRAM
JANET GAYNOR
The Winsome Diana of "7th Heaven," in Another John Golden Stage Triumph,
"2 GIRLS WANTED"
A Joyous Comedy Drama of Youth and Romance
— With —
GLENN TRYON, BEN BARD, ALICE MILLS
— Added Feature —
TOM TYLER and HIS PALS in "The Cherokee Kid"

HELEN and WARREN COMEDY | UP-TO-THE-MINUTE NEWS

NOTICE!
Do You Want Advice About
LOVE?
BUSINESS?
STUDIES?
INVESTMENTS?
ETC?
Then Consult
GEORGIA TEMPLETON
The Girl With the
"X-RAY MIND"
THURSDAY—FRIDAY—SATURDAY
PALACE THEATRE

ST. MARY'S PLAYERS
— Present —
"Nothing But The Truth"
PALACE THEATRE
TONIGHT
Curtain 8:15
Good seats still obtainable at Theatre Box Office. Get yours today. Doors open at 7:30. St. Mary's Trio with Irish Airs tonight also. Hear Mr. Caron's latest song.
J. E. Murphy, Director
Arrangement Samuel French, N. Y.
Trolleys to all points after the performance.

STRAND
Tonight and Thursday
"EASY GOING GORDON"
An Airplane Stunt Picture, Starring Richard Holt. Also "MULHALL'S GREAT CATCH," a tincture of tonic laughs with "Lefty" Flynn, and "AESOP'S FABLES," light — amusing—interesting.
Evenings—7 and 8:45
Adults, 25c; Children, 10c
Changes, Monday, Wednesday, Friday and Saturday

CONNECTICUT COLLEGE
— PRESENTS —
HEIFETZ
New London State Armory
March 28
$3.00—$2.50—$2.00—$1.50
Sale at Starr Bros., March 23

FAIR TODAY AND PROBABLY TOMORROW

Norwich Bulletin

NORWICH, CONN., WEDNESDAY, MARCH 21, 1928

FULL ASSOCIATED PRESS DISPATCHES

The Bulletin.

Norwich, Wednesday, March 21, 1928

THE WEATHER

Conditions

The northeastern disturbance now is centered over Newfoundland and moving slowly east-northeastward. Another disturbance of considerable intensity is advancing eastward over the Hudson bay region with a center over Hudson straits.

The indications are for mostly fair weather during the next two days east of the Mississippi river. The temperature will rise slowly during Wednesday and will become warmer Thursday throughout the Washington forecast district.

Winds

North of Sandy Hook, and Sandy Hook to Hatteras: Moderate to fresh westerly; fair Wednesday.

Forecast

For Southern New England: Fair Wednesday and Thursday; warmer Thursday.

Observations

The Bulletin's observations show the following changes in temperature and barometric changes Tuesday:

	Ther.	Bar
7 a. m.	32	29.80
12 m.	50	29.94
6 p. m.	36	29.80

Highest, 50; lowest, 32.

Comparisons

Predictions for Tuesday: Fair. Tuesday's weather: Fair, westerly wind.

SUN, MOON AND TIDES

(Standard Time)

Day	Sun Rises	Sun Sets	High Water	Moon Rises
	a. m.	p. m.	a. m.	a. m.
19	5.54	5.58	8.05	5.05
20	5.52	6.00	8.50	5.37
21	5.50	6.01	9.35	sets
22	5.48	6.02	10.19	7.11
23	5.47	6.03	11.06	8.28
24	5.45	6.04	11.55	9.46
25	5.43	6.05	0.45	11.02

Six hours after high water it is low water, which is followed by flood tide.

GREENEVILLE

Raymond Higgins, manager of a shoe store in Woonsocket, R. I., spent the week end as guest of his aunt, Mrs. Charles Gay, of Eleventh street.

William Banfield of Fourteenth street and Michael Farrell of Prospect street, local artists, performed Saturday evening at Putnam for the Boy Scouts of St. Mary's church. Mr. Banfield entertained with a magical presentation, while Mr. Farrell's act was imitations of birds by whistling and singing.

William Carroll of Mowry avenue spent Sunday in Woonsocket, R. I.

John Downing of Hartford is spending a few days at the home of Mr. and Mrs. James Delaney of Fifth street.

Misses Tessie and Kay Shea of Hartford were the week end guests of Mr. and Mrs. Dennis Sullivan of North Main street. While here they attended the A. O. H. dance Saturday evening at the armory.

John McClafferty has returned to Southbridge after spending the week end at his home on Hickory street.

Merton Rainsford has returned to Southbridge after spending the week end at his home on Smith avenue.

The Jolly Eight club members were entertained Friday evening at the home of Miss Helen Humphrey of Fourth street with all members attending. After business was transacted a social hour was enjoyed in which many games were played. Refreshments were served by the hostess.

The H club held its weekly meeting in its clubroom on Fourth street Monday evening with a large attendance. Regular business was transacted with President Wallace Atterbury presiding.

The regular lenten devotions were held Tuesday evening with a large attendance at St. Mary's Memorial church with the pastor, Rev. William A. Keefe officiating. Devotions consisted of saying the rosary and benediction of blessed sacrament. Mrs. Michael J. Farrell, organist was in charge of the musical program.

The friends of Jacob Goldblatt are receiving cards from him postmarked Philadelphia, Pa. Mr. Goldblatt left his home Sunday for a two weeks trip which will take him as far south as Norfolk, Va.

Miss Verra Johnstone has returned to the Baltic Academy after spending the week end at the home of her parents, Mr. and Mrs. James Johnstone of Prospect street.

TAFTVILLE

Mr. and Mrs. Arthur Thibeault and family have taken a house on South B street.

Mrs. Edmund Hindle entertained at bridge at her home eon North Third avenue Monday evening.

Mrs. Walter S. Grant was hostess to the Thimble club at her home on the Old Canterbury turnpike, Tuesday evening. Delicious refreshments were served by Mrs. Grant after the sewing hour.

Mr. and Mrs. George H. Young and Miss Gertrude M. Young, who have resided on North Third avenue for the past 20 years, have left town for Boston, where they are to make their future home.

A number of local people will motor to Hartford Saturday to attend the ordination of Rev. Anthony Murphy, a former Taftville resident, to the priesthood of the Roman Catholic church, by Right Reverend John J. Nilan, bishop of Hartford, at St. Joseph's cathedral.

Karol Ezyk has resigned his position with the No. 4 weaving department of the local mills.

CUPRACK HOUSE IS TOTAL LOSS BY FIRE

Fire of undetermined origin destroyed a two-story frame house on Gallows Hill road, the residence of the owner, Louis Cuprack, shortly after 2:30 o'clock Tuesday morning. The loss, covered by insurance, is estimated at $16,000.

Mrs. Cuprack was awakened by a crackling noise and called Mr. Cuprack, who, investigating, saw a shower of sparks coming from the roof of the house. The fire department was notified and the Yantic company and Squad A responded, but were able to do little, owing to lack of water. The firemen directed their attention to a nearby garage which was threatened several times. The house and all contents were practically destroyed.

Mr. and Mrs. Cuprack and two children hurriedly left the house, and were barely able to save enough clothing to wear. Some furniture was removed from the ground floor of the burning building. The house was constructed about five years ago. Two years ago, Mr. Cuprack lost a barn when fire swept through it.

S. S. Club Met

The S. S. club met Tuesday evening with Mrs. Mary Hunter of 124 Otrobando avenue. A week ago the club met with Mrs. Vera Starry of Summer street.

JUDGE TO CHARGE JURY IN $12,000 SUIT BROUGHT FOR HALLVILLE GIRL

When the superior court comes in for its afternoon session today (Wednesday) at New London, Judge C. L. Avery will charge the jury in the two suits brought for $12,000 damages on behalf of Geneva Genishevsky of Hallville, a girl 5 1-2 years old, against Isadore Fishbone of Norwich and Israel Chiat of Preston, for injuries she sustained when struck by a truck owned by Fishbone and driven by Chiat. The accident happened March 30, 1927 while the girl was in the yard of her home at Hallville.

After the plaintiff's evidence was all in Tuesday morning, attorneys for the defendants moved for non-suit, but Judge Avery denied the motion after hearing it argued in the absence of the jury from the court room.

The little girl claims that her foot is permanently twisted because of the accident, there has been a half-inch shortening of her leg and that she is suffering from open sores which are a result of the accident.

Trial of the case began last Thursday but came to an abrupt adjournment that noon, when Representive Mason Manning, of Stonington, who was sitting on the jury, fainted and was taken to the hospital, from which institution, he was sent to his home after several hours of rest. Mr. Manning returned to court Tuesday, apparently none the worse for the experience and is sitting upon the jury.

Robert McBurney, Norwich grocery clerk, and son of former Superior Court Messenger McBurney of Norwich; Isadore Fishbone, Jerod Gallup, auto mechanic of Preston; and Constable Charles Hill were called by the defense Tuesday morning.

The later, under cross-examination, told of passing the truck before the accident, and said that he did not see Chiat, the alleged driver, on the truck. He said that he was about 100 feet when he heard a child crying but said he attached no importance to it. He said he did not know of the accident until several hours later, when the girl's father came to him to make a report.

Hill was followed on the stand by Howard C. Cummings, of Hallville, a mill-hand.

Other defense witnesses were Dr. John W. Calahan and Dr. James J. Donahue of Norwich. The defense rested at 12.52 o'clock and when court opened at 2 o'clock, following the noon recess, several rebuttal witnesses for the plaintiff were put on.

The arguments were then made by Attorneys Charles W. Cassidy and Thomas M. Shields for the plaintiff and Attorneys John H. Barnes and Charles V. James for the defendants.

MRS. EMMA WELTE GIVEN PARTY ON HER BIRTHDAY

Mr. and Mrs. Carl M. Welte of East Town street, entertained fourteen friends Sunday at a birthday dinner party for Mr. Welte's mother, Mrs. Emma Welte, who resides in the same house. This was Mrs. Welte's 75th anniversary, and guests were present from New York, Hartford, Baltic and Norwich. Mr. and Mrs. Frederick Roe and Mr. Burnham, all of New York, Mr. and Mrs. Henry Farrell of Hartford and their sister Miss Nellie Kingsley, R. N., of Long Island, and Miss Marguerite Riley of Baltic convent, whose home is in Norwich, returned Monday, after being guests of Mr. and Mrs. Carl M. Welte of East Town street, over the week end. While in town, Mrs. Welte entertained Monday afternoon with two tables of whist, followed by supper. At whist, Mrs. Walter Moran won first prize, a hand-painted vase. Mrs. William Stoudt took second prize.

HI D DAVIS LEGION CONDUCTED CARD PARTY

The Hi D Davis legion, second degree, L. O. O. M., held its first whist and pinochle Monday evening at the Moose home. There were 16 tables of pinochle and nine of whist. The prizes were won as follows:

Whist—Women, first, Mrs. Bruette, $2.50 in gold; second, Miss E. St. Lawrence, mayonnaise set; third, Mrs. McBurney, buffet set; consolation, Mrs. G. Seidel, salt and pepper set. Men, first, J. C. Dunney, $2.50 in gold; second, R. Beetham, silk tie; third, F. Hunter, silk tie; consolation, F. Feling, garters.

Pinochle—Women, first, Mrs. R. Rathbone, 7,250, $2.50 in gold; second, Mrs. W. Farrell, 7,240, mayonnaise set; third, Mrs. H. Retkowski, 7,180, buffet set; consolation, Mrs. Prodell, 5,070, salt and pepper set. Men, first, A. Hafner, 7,550, $2.50 in gold; second, W. Scott, 7,480, silk tie; third, E. Buck, 7,290, silk tie; consolation, M. Sellar, 5,000, garters. Another card party is planned in the near future.

FORMER CIGAR FACTORY IS SOLD AT AUCTION

James H. Craney, of No. 52 Otis street, purchased at auction the two-story frame building at No. 23 Cliff street, Tuesday noon. The building has been occupied for many years for factory purposes by the George P. Madden Co., cigar manufacturers. Auctioneer Lowell J. Wilcox knocked down the property to Mr. Craney on a bid of $4,950, which is $400 above the two mortgages on the place.

Mr. Craney, for an additional $350, purchased the rights of the Madden Co., to use the trade names, Nugget and Avant, together with a quantity of wooden cigar boxes, containers, glass cigar box covers, glass frame signs and other advertising material. It is understood that Mr. Craney purchased the property for George and James Madden, who are desirous of continuing the manufacture and sale of Nugget and Avant cigars, which were first placed on the market by their father, the late George P. Madden.

LEGION AUXILIARY BANQUET WITH EVENING OF CARDS

On Monday evening, the annual banquet of the American Legion auxiliary was held at the Wauregan hotel with a goodly number present. A delicious luncheon was served, after which a short business meeting was held. Five dollars was voted to the LaFlamme fund and plans were made for a series of card parties to be given by the different members, the proceeds to go to the "State Day" fund. The meeting closed with the Star Spangled Banner. The remainder of the evening was spent playing bridge, pinochle and whist. Mrs. H. L. Bogue had charge of the arrangements.

WILL GIVE HEARINGS ON AUTOMOBILE CASES

The following hearings on automobile cases are to be held in the court house in this city next Monday afternoon at 1 o'clock:

Arthur H. Lathrop, 111 River Ave., Norwich, evading responsibility; John Aubrey, Box 123, Goodyear, operating under influence; John F. Fidler, Box 54, Goodyear, operating under influence; Ernest L. Mills, 231 Laurel Hill avenue, Norwich, overloading; William E. Farrow, Poquonock Bridge, overloading; Arthur LePage, Attawaugan, complaint.

Sends Check for Firemen's Fund

A check for $25 from the O'Gorman Co., proprietor of the Norwich Dollar store, recently badly damaged by fire, was received Tuesday by Chief Howard L. Stanton, of the local fire department, to be added to the firemen's pension fund. Accompanying the check was a letter expressing the company's appreciation of the splendid work of the fire department in fighting the blaze.

Given Surprise Party

Frederick Berberich, of 89 Sherman street, was given a pleasant surprise party at his home on St. Patrick's night by seven of his friends. In pinochle, which was part of the evening's entertainment, the first prize was taken by E. Moll and the consolation by George Bolton. Refreshments were served. Those present were Fred Moll, E. Moll, Henry Congdon, Fred Tremblay, Francis Flag, Charles Drey and George Bolton.

NORWICH AMONG LEADERS IN CHRISTMAS SEALS INCREASE

Practically all towns in the state reported increases this year over last year in their sales of Christmas seals and the final total in the state was $112,000, an increase of more than $8,000 over last year, according to a report made before the state tuberculosis commission by Miss Mabel Baird, state campaign director.

The largest sum reported was in Hartford, $13,333, followed by New Haven with $12,208, and Bridgeport, third, with $9,521.

Four new agencies were added to the commission during the past year at East Hampton, which raised $392; Cromwell, $300; Durham, $160, and Middlebury, $126.

The highest percentage of seals sold per inhabitant, was reported by West Hartford, with 23, followed by North Haven with 22, Simsbury third with 20, Darien fourth with 20, New Canaan fifth with 18, Newtown sixth with 17. Other towns showing high percentages were, respectively, Durham, Old Lyme, East Hampton, Litchfield, Wallingford, Essex, Guilford, Beacon Falls, Collinsville, Wethersfield, Sprague, Suffield, East Haven, Hamden, Madison, Westport, Fairfield, Plainville, Norwich and Rockville.

Towns showing the largest increases over their last year's total were: Ansonia-Derby, Cheshire, East Haven, Litchfield, Naugatuck, Norwich and Wallingford.

In Eastern Connecticut towns the seal sales are shown as follows:

	Sale 1926	Sale 1927	Per Capita
Bozrah	38.80	43.00	5.011
Griswold	173.16	175.46	3.633
Groton	196.80	.....	....
Killingly	367.49	559.87	4.966
Montville	41.00	77.00	1.954
New London	1,765.72	1,986.70	6.456
Norwich	2,819.53	3,502.72	11.386
Old Lyme	300.00	257.40	11.386
Old Saybrook	156.00	150.54	10.361
Plainfield	450.63	392.41	3.858
Putnam	267.60	238.25	2.767
Somers	152.18	152.00	3.999
Sprague	325.00	318.00	12.781
Stafford	351.00	380.08	6.630
Stonington	897.10	1,049.22	9.408
Vernon (Rockville)	1,174.84	1,232.01	11.250
Waterford	204.64	186.63	4.011
Willimantic	1,065.13	1,291.44	7.336

BOZRAH MAN'S 92ND BIRTHDAY IS OBSERVED

John A. Lathrop of Bozrah observed his 92nd birthday Saturday and in observance of the event he received a surprise visit from his friends and neighbors. Refreshments of cake, fruit and coffee were served and there was instrumental music, singing and dancing.

Mr. Lathrop is one of a family of 12, eight of whom are living. Mr. Lathrop has five brothers and two sisters. His farm comprises 65 acres and up till last year he has done all his own haying. He has resided in Bozrah for 45 years.

EVENING OF CARDS BY LADIES' RIFLE CLUB

The Ladies' Rifle club held its second whist and pinochle party at the home of Mrs. Henry Erlbeck, Norwich avenue, recently. The prizes were awarded as follows:

Whist—Women, first, Miss F. Brosofski, linen scarf; second, Mrs. Kendall, towel; third, Mrs. Emerson, scarf; consolation, Mrs. Urick, vase. Men, first, E. Brosofski, jar tobacco; second, M. Caron, silk tie; third, M. Ely, silk socks; consolation, M. Krauss, tray.

Pinochle—Women, first, Mrs. B. Wunderlich, 8,690, console set; second, Mrs. Banfield, 7,700, towel; third, Miss M. Murphy, 7,540, scarf; consolation, Mrs. McMillian, 5,780, vase. Men, first, F. J. Erlbeck, 7,950, tie holder; second, H. Rydholm, 7,810, silk tie; third, F. Erlbeck, 7,630, silk socks; consolation, M. McMillian, 6,020, tray. Refreshments were served by Mrs. Henry Erlbeck, assisted by Mrs. Louis Wunderlich.

CONNECTICUT IS ASKING $559,373 FROM WASHINGTON

A bill introduced by Senator Hiram Bingham of Connecticut, directing the secretary of the treasury to pay to the state of Connecticut the sum of $559,373.40 on account of expenditures made by the state in the war of 1812, has been favorably reported by the senate committee on claims.

Connecticut, although opposed to the declaration of war in 1812, did her part in the conduct of the war after the decision had been made. She furnished troops, supplies and money at the request of the federal government, and her seacoast towns, including New London, Norwalk and Stonington, suffered heavy damage at the hands of British sea and land forces which were seeking to bottle up Long Island sound and thus destroy the commerce of New York.

During the period from Nov. 25, 1813, to April 14, 1815, Connecticut obtained from her several banks loans totaling $130,000 all of which was used in the prosecution of the war. On these loans the state paid six per cent. interest.

Prior to 1817 the federal government due to the capture and burning of Washington by the British, was unable to meet its obligations to the state of Connecticut. After that time, until 1838, several payments were made, returning a total of approximately $115,000 to the state.

The larger part of the $559,000 included in Senator Bingham's claim on behalf of his state is for interest, based on a more recent decision of the federal government, in which payments to the state of Maryland set a precedent, of paying accrued interest to states which themselves had paid interest on such loans.

BOUCHARD OF TAFTVILLE GIVEN FINE OF $200

NEW HAVEN, March 20—(AP)—Changing their pleas to guilty, Ovilard Bouchard, of 11 Merchants avenue, Taftville, and Mark Dwyer, of 74 Grove street, Meriden, both charged with violation of the national prohibition act, were fined $200 and $300 respectively, in the U. S. district court here today.

The demurrer to Bouchard's motion to quash the indictment, entered by John A. Danaher, assistant U. S. attorney, was sustained in court by Judge Edwin S. Thomas, today, when the case came up. Bouchard had attempted to have the indictment quashed on the ground that the search warrant issued by Commissioner Earl W. Mathewson, Jan. 25, was illegal.

Dwyer's conviction today was the second for the same offense this year. He was previously convicted on a charge of possessing intoxicating liquor on Jan. 28 and fined $150. In addition to the $300 fine, Dwyer was given a suspended sentence of 90 days at the session today.

POSTPONEMENT IN TRIAL BY COUNSELS' AGREEMENT

By agreement of counsel for both sides the $200 damage suit brought by Demetrio Chinigo, Norwich contractor, against Walter Nawrocki and Martin Kozerensky, both of Norwich, was continued until March 31, when it will be tried before the court of common pleas there. The case was slated to be heard before Judge Charles B. Waller in New London Tuesday.

Chinigo claimed that he was hired by Kozerensky to excavate for a garage at 85 High street upon property owned by Nawrocki.

Mrs. Ableman Entertains

Mrs. Abraham Ableman of 29 Spring street entertained recently at a bridge of five tables. Dancing followed. Mrs. Ableman served a supper to the guests, her daughter-in-law, Mrs. Samuel Ableman and Miss Sadie McCaffery assisted in serving. The rooms were decorated in green and gold. The favors were green hats and green bon bons in gold baskets.

TO RELIEVE SEVERE STOMACH PAINS

A Safe and Instant Remedy

Dilation of the stomach usually arises because excess stomach gas causes food to ferment and form sour gases which are responsible for those unpleasant sensations of swelling and fullness, often very painful.

To avoid and relieve stomach dilation take a tablet of "Pape's Diapepsin" after meals or when pain is felt. "Pape's Diapepsin" neutralizes acidity and prevents the formation of wind, heartburn and flatulence, and insures healthy, painless digestion.

Druggists everywhere sell "Pape's Diapepsin" at 60 cents a package—not much to pay for complete freedom from digestive pain and stomach troubles, is it? Better get your package of "Pape's Diapepsin" today.

Old Folks Say Doctor Caldwell was Right

The basis of treating sickness has not changed since Dr. Caldwell left Medical College in 1875, nor since he placed on the market the laxative prescription he had used in his practice, known to druggists and the public since 1892, as Dr. Caldwell's Syrup Pepsin.

Then, the treatment of constipation, biliousness, headaches, mental depression, indigestion, sour stomach and other indispositions that result from constipation was entirely by means of simple vegetable laxatives, herbs and roots. These are still the basis of Dr. Caldwell's Syrup Pepsin, which is a combination of senna and other mild laxative herbs, with pepsin.

The simpler the remedy for constipation, the safer for the child and for you, and the better for the general health of all. And as you can get results in a mild and safe way by using Dr. Caldwell's Syrup Pepsin, why take chances with strong drugs?

A bottle of Dr. Caldwell's Syrup Pepsin will last a family several months, and all can use it. It is good for the baby because pleasant to the taste, gentle in action, and free from narcotics. In the proper dose, given in the directions, it is equally effective at all ages. Elderly people will find it especially ideal. All drug stores have the generous bottles.

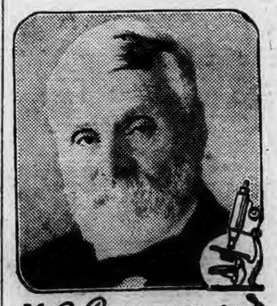

We would be glad to have you prove at our expense how much Dr. Caldwell's Syrup Pepsin can mean to you and yours. Just write "Syrup Pepsin," Monticello, Illinois, and we will send you prepaid a FREE SAMPLE BOTTLE.

MAKING CONTRIBUTIONS FOR NEW X-RAY DEPARTMENT

The endeavor of the Women's auxiliary of the William W. Backus hospital to secure funds for construction of the proposed new X-ray building at the hospital is progressing for the most part satisfactorily. Gradually the public is being convinced of the importance of this modern adjunct for assistance in correct diagnosis and is already giving material aid. In order that the project may be a success, however, it is necessary that still further support be given, which the auxiliary has confidence will be accorded upon a fuller realization of the efficacy of the X-ray department.

A revised list of contributors embraces the following: Charles A. Dowsett, The Kies Co., Dr. and Mrs. C. C. Gildersleeve, Mrs. J. F. Sherer, Mrs. William A. Norton, William H. Leslie, Miss Anna McGrory, Mr. and Mrs. Joseph P. Cummings, Miss Kate Mackenzie, Miss Mary M. Maher, Miss H. E. Murphy, Miss Margaret M. McNamara, Miss Margaret P. Reed, Philip Silberman, Alexander M. Pasnik, Church & Allen, Mrs. Albert H. Chase, Beckenstein & Taylor, Benjamin Lahn, Dr. Ernest J. Jones, Jordan Auto Co., Robert H. Montgomery, Abraham Siegel, The Cranston Co., Miss Olive Kilroy, Miss Dorothy Peckham, Harry B. Ford, William Pitcher, Drs. L. F. and A. J. LaPierre, Mrs. Thomas A. Crowley, Charles Dyer, William M. Eastwood, Beit Bros., Dr. Clarence R. Chamberlain, Howard L. Stanton, William C. Bode, John J. O'Rourke, Mrs. Charles H. Haskell, Mrs. Harriet Davis, Mr. and Mrs. Herbert W. Gallup, Nelson J. Ayling, Mrs. Flint Brayton, Harry M. Land, Dr. James J. Donohue, Dr. John W. Callahan, Dr. William T. Driscoll, Mr. and Mrs. Charles A. Gager, Dr. K. K. Markoff, The Carpenter Mfg. Co., employes of The Carpenter Mfg. Co., Mr. and Mrs. C. E. Carpenter, Lucius B. Cranska Moosup Herman A. Bruckner Abraham Bruckner, Theodore Lowenberger, Witter K. Tingley Miss Lucy B. Abbott Disco Bros., Mr. and Mrs. R. C. Jones, Mr. and Mrs. J. F. Rogers, Mr. and Mrs. Archibald Mitchell, 4th, Porteous & Mitchell Co., United Church hospital committee, Mr. and Mrs. LaRue Bliven, W. A. Maine, Thomas Kelly, Edward G. McKay, David Morton, A. H. Maine, J. Henry Shannon, Edwin L. Tinkham, Mrs. R. W. Perkins, R. W. Perkins, John A. Moran, Mrs. Jacob Munz, Dr. Edward Kirby, Alexander Jordan, Charles V. James, Mrs. Harry Land, Andrew Davies, Frank Hempstead, J. L. Lathrop and Sons, William H. Shields, Jr., Charles W. Cassidy, Mr. and Mrs. Archibald Torrance, W. A. Spencer, Dr. David Sussler, Henry Vignot, J. S. Coit, Dave Novick, Mr. L. Bendett, M. Sussman, Mrs. Philip A. Johnson, Miss Carrie Farnham, Abner Schwartz, Thomas H. Beckley, W. W. Backus hospital Alumnae Asso., Mrs. Claude Pendleton, Mr. and Mrs. Harvey M. Briggs, Thomas Connor, Julina Williams, Hall Bros., Hallville, Mrs. G. Everett Hall, Miss Ina Ufford R. Henschel, S. Agranovitch, John Hagberg, Herbert M. Lerou, Miss Isabel H. Mitchell, Mrs. Avery C. Smith.

Held Pinochle Evening

The D. Y. W. Y. K. Pinochle club met with Mrs. Lee Coles on Court street Monday evening. The first prize was taken by Mrs. William Walker with the score of 5110. The consolation prize was awarded to Mrs. F. Coles with a score of 5480. The club is to meet next Monday evening with Mrs. Susie Lillibridge on Scotland road.

Mrs. Ableman Entertains

Mr. and Mrs. A. Dykemen Zabriskie have returned to their home on Vergason avenue, Norwich Town, after spending the week-end with their daughters, the Misses Mary, Louise and Alice Zabriskie, and son, Prof. Edward Zabriskie, of New York. While in New York, Mr. and Mrs. Zabriskie attended the New York flower show.

Two Uncontested Divorces

Two uncontested divorces are on the superior court short calendar list for hearing in New London Friday. These are Dorothy P. Bliven vs. Harry M. Bliven and Raffaela Picone Pico vs. Thomas Pico.

NORWICH TOWN

TO BLESS PARISH BABIES AT CATHOLIC MISSION

Large Congregations are in attendance each evening, at Norwich Town Sacred Heart church, to listen to the forceful sermon by Rev. Father Seraphin, a Franciscan Missionary, who is conducting a week's mission at this church. Rev. Father Seraphin who is an eloquent speaker, used for his subject Sunday evening, "What doth it profit a man to gain the whole world and suffer the loss of his soul?" His sermon theme Monday evening was "Mortal Sin," the introductory words were "The wages of sin is death." The services each evening close with Benediction of the Most Blessed Sacrament.

This (Wednesday) afternoon at three o'clock all babies of the parish are to be blessed.

MISSIONS IN AFRICA DESCRIBED AT FIRST CHURCH

Rev. Frederick R. Bunker of Wilton, Conn., for several years a missionary in Africa, under the appointment of the missionary board, preached Sunday morning at the Norwich Town Congregational church. His theme was Conditions in the Smaller Parishes of Connecticut.

Sunday evening at 7.30 The Sunshine Country was the topic of an illustrated lecture by Rev. Mr. Bunker, who entertained his congregation in displaying some very beautiful views of the region in Africa where he served during his missionary commission. The lecture was given under the auspices of the men's department of the League of Service.

Preceding the lecture Sunday evening in the Congregational chapel, Miss Eleanor Moore was the leader of the Young People's C. E. service, when the topic was What Are the Real Values of Church Membership? Col. 3:-17.

Rev. Gurdon F. Bailey, pastor of Norwich Town Congregational church, supplied the pulpit at Taftville Congregational church Sunday morning.

The executive committee of the Congregational C. E. society held a meeting Monday evening in the chapel. A basket lunch was carried by those attending.

Saturday evening in the chapel members of Mrs. Ricker's Sunday school class of young women and friends held an informal social. Various games provided entertainment. Sandwiches and cake were served.

The Junior C. E. society of the Congregational church at its meeting Sunday afternoon was in charge of Miss Sadie J. Dawson and Miss Mabel Corrigeux.

Religion and the Productive Life will be the theme at the Congregational prayer service Thursday evening in the special series of The Fellowship of Prayer. These meetings have proven most interesting to those who attend during the Lenten season.

What Are the Real Values of Church Membership? was the theme at the Methodist C. E. service Sunday evening. The retiring pastor, Rev. A. E. Whitten, was the leader.

The Norwich Town club of New London county home and farm bureau, Mrs. William Weaver president, has planned an all-day meeting for Thursday at the home of Mrs. Ernest Washington. Miss McDonald, a nurse from Connecticut Agricultural college, is to give a demonstration on care of the sick.

Mr. and Mrs. Edward Lillibridge and son Clayton of Naugatuck motored to Norwich Town Saturday for a brief call at the home of Mrs. Lillibridge's brother-in-law and sister, Mr. and Mrs. Benjamin L. Kennedy, of Town street. They continued to Danielson, where they were guests over Saturday night at the home of Mrs. Lillibridge's mother. When returning home Sunday afternoon the Lillibridge family was dinner guests of Mr. and Mrs. Kennedy and Miss Alice H. Kennedy.

Last week Theodore Sterry of Norwich Town was in Mystic, Plainfield and Deep River on business engagements. This week he will visit Mystic and Plainfield again, also Hartford.

BANKERS TRUST COMPANY

"THE FRIENDLY BANK"

Norwich, Conn.

The Board of Directors has declared the regular quarterly dividend at the rate of 5% per year on the capital stock of this Bank, to stockholders of record March 24, 1928, payable April 1, 1928.

The Board of Directors has declared a quarterly dividend, at the rate of 4½% per year, payable April 1, 1928, to depositors entitled thereto, in our Savings Department.

when the throat is sore and raw—take this suggestion to relieve the congestion—apply Baume Bengué!

Jay Ben-Gay

BAUME BENGUE (ANALGESIQUE)

RELIEVES ACHES & PAINS

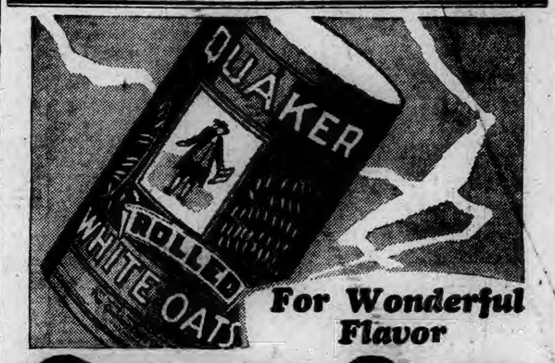

For Wonderful Flavor

QUAKER OATS

The enticingly delicious stamina breakfast

The Teaberry flavor carries that exhilarating freshness of morning in the mountains. That's why Clark's Teaberry Gum is so good; and good for you—anytime, anywhere. Especially delightful after eating.

CLARK'S TEABERRY GUM

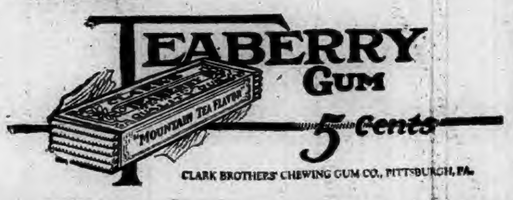

5 Cents

CLARK BROTHERS' CHEWING GUM CO., PITTSBURGH, PA.

REID & HUGHES

THE BOSTON STORE TELEPHONE 21 NORWICH, CONN.

continues all this week

sale of boys' furnishings

let these wonderful offerings tempt you at a time when boys' apparel needs replenishing.

boys' wash suits, 50c each

broadcloths and ginghams, a variety of different color combinations, sizes 3 to 8.

boys' blouses, 69c

model make, fine percales and printed madras, full cut and well tailored.

boys' golf hose, 44c pair

plaids and diamond shape designs, new and pretty patterns, all

boys' knickers, $1.79

boys' wool knickers, lined throughout and well made, guaranteed not to rip.

pretty new dimity 29c yard

36-inch printed dimity, fresh and charming, for children's things as well as for house and street frocks for yourself and a variety of cheerful colors and patterns. at this price these excellent fabrics offer you worth-while savings.

shirt of the month

fruit of the loom shirts $2.00

these shirts are selling fast. that means they are unusual value. now is the time to stock up for spring at a special price. do your shirt shopping before they're all gone. diamond-flecked in neat design. this shirt comes in three tones, green, blue, or tan.

save on toilet articles

hundreds of standard toiletries are being offered below the average price—savings many and big.

s s white tooth paste	19c
kolynos tooth paste	22c
squibbs tooth paste	29c
pebeco tooth paste	30c
listerine tooth paste	19c
mavis talcum powder	17c
a. r. a. gillette blades, 10 in package	59c
fracy 50c soaps for	25c
wampole's cod liver oil	62c
pint size rubbing alcohol	29c
pint size witch hazel	29c

we carry a complete line of wearever aluminum.

Norwich Bulletin

VOL. LXIX—No. 70 | POPULATION 30,689 | NORWICH, CONN., THURSDAY, MARCH 22, 1928. | FOURTEEN PAGES — 112 COLUMNS | PRICE TWO CENTS

COOLIDGE REITERATES HIS DESIRE NOT TO BE CANDIDATE FOR RE-ELECTION

The President Has Declined to Accede to a Request Made by the Wyoming State Central Committee—Though His Secretary, Mr. Coolidge Refused to "Waive His Personal Preference"—First Expression of Definiteness Since the President's Famous Black Hills Statement Last Summer in Which He Said He Did "Not Choose to Run in 1928."

WASHINGTON, March 21—(AP)—Once again President Coolidge has reiterated his desire not to be a candidate for re-election.

He declined today to accede to a request of the Wyoming republican state central committee that he "waive his personal preference and consent to continue for an additional four years that leadership which has brought honor and prosperity to this country."

He made known his declination in a letter from his secretary, Everett Sanders, to L. C. Hinkle, chairman of the committee.

"The president has received your letter of the seventeenth enclosing a copy of the resolution adopted by the republican state committee of Wyoming on March 10," said the Sanders letter to Hinkle. "While he, of course, very greately appreciates and thanks you for the expression of confidence, the president directs me to say that he must decline to grant the request of the committee."

The president, unexpectedly in the Black Hills last August, first announced his unwillingness to stand for re-election in his terse "I do not choose to run" statement. Early in December, addressing members of the republican national committee in the East room of the white house, he elaborated on this announcement, advising his party leaders that he regarded himself "eliminated" from the 1928 presidential campaign. At that time he said his decision would be respected and he urged the party to set itself to the selection of "another candidate."

Since then, there has been nothing further from the president until today's indirect message to the Wyoming republican organization. Despite his August and December statements, however, there has been persistent talk in some quarters of "drafting" him as a candidate.

Georgia republicans, in convention, urged him to agree to become a candidate promising him the support of that state's delegation to the Kansas City convention in the event he would do so. A number of individuals, regarded as leaders in the republican party, also have been talking of a "draft" movement of late.

Among them are Charles D. Hilles, of New York, vice chairman of the republican national committee, Mayor Thompson of Chicago, and C. Bascom Slemp, of Virginia, former secretary to Mr. Coolidge.

As late as last Saturday, Slemp, before the republican state convention at Roanoke, Va., spoke of the possibility of continuing Mr. Coolidge in office for another term, but today, even before the Sanders letter to the Wyoming republicans, had been made public, Slemp in a statement announced that he favored the nomination of Herbert Hoover.

DEATH SENTENCE OF MRS. M'DONALD COMMUTED

OTTAWA, Ont., March 21—(AP)—The red gallows raised at Valleyfield, Que., for the hanging of a husband and wife on Friday is to be used to carry out the sentence of death only against the husband, George McDonald.

The governor-general today signed orders in council commuting the sentence to life imprisonment, as it affected Mrs. Doris Palmer McDonald. The orders confirmed the death sentence imposed upon McDonald.

Word of the commutation was sent by telegraph to Montreal and was carried to the young wife from the United States as she waited in the Fullum street women's jail to be taken to Valleyfield with her husband. She received the information with tears, for she was told at the same time that her husband must hang alone on the gallows prepared for them both.

The McDonalds were convicted of the murder of Adelard Bouchard, a Lachine, Que., taxi driver, whose body was found in a roadside pool of water last July. The young husband and wife were arrested the next month in Butte, Mont., and extradited to Canada where they were convicted and sentenced to death in December.

NAVY SUPPLY CALLS FOR EXPENDITURE OF $359,190,000

WASHINGTON, March 21—(AP)—Funds to carry forward a host of new naval activities, including the construction of eight 10,000-ton cruisers, two fleet submarines, two dirigibles and 271 airplanes, were asked today n the annual navy department supply bill reported to the house.

The measure, drafted by the house appropriations committee, called for a total expenditure of $359,190,000—the largest naval appropriation asked of congress since the Washington limitations conference.

The committee, in a report written by Representative French, republican, Idaho, said that there was no immediate prospect of a declining naval cost and that all indications pointed to an appreciable upward trend.

While the bill's total was $1,288,000 below budget estimates, it represented an increase of $20,384,000 above present appropriations. Most of this increase was necessitated by funds for aviation equipment and the eight cruisers.

WIRELESS TELLS OF RESCUE OF SHIPWRECKED SAILORS

NEW YORK, March 21—(AP)—Wireless reports today told of the rescue of six men of the crew of the Nova Scotian schooner General Byng, 500 miles east of New York, and indicated that the shipwrecked sailors will have to return home by way of Sweden.

The report was received by the Swedish-American line from its motor freighter, Korsholm, outward bound for Stockholm. The report merely told that the men were rescued and gave no details explaining why a rescue was necessary or what had become of the General Byng.

The General Byng, a 196-ton craft, was bound for St. Johns, N. F., from Kingston, Jamaica. Officials of the Swedish-American line believed the rescued men would be taken to Stockholm aboard the Korsholm and there transferred to some English ship for their return.

ARRESTED ON WARRANT CHARGING BENCH HOMICIDE

TORRINGTON, March 21—(AP)—Loftus Day, of Unionville, was arrested on a search warrant on the charge of bench homicide. The warrant was issued by Judge Elbert B. Hamlin, of the court of common pleas.

Day was the driver of an automobile on the Torrington-Winsted road, New Year's eve, in which Earl Minor was killed as the result of the car turning over. He was brought to the court after court was adjourned for the day and too late for bail, so was taken to the Litchfield jail for the night.

MASS. HOUSE PASSES BILL FOR 2 CENT GASOLINE TAX

BOSTON, March 21—(AP)—After a two hour debate in the state house of representatives today a bill providing for a two cent gasoline tax was passed to be engrossed by a roll call vote 116 to 98. The bill will appear on the calendar of the senate tomorrow for action by the body.

REPORTS OF UNEMPLOYMENT HAVE BEEN EXAGGERATED

WASHINGTON, March 21—(AP)—Undue alarm has been occasioned in the country by recent "exaggerated reports" as to the amount of unemployment existing in industry and commerce, the United States employment service declared today in publishing its monthly review of conditions for February. A winter slackening of industry did occur, Director Jones of the service asserted, and a considerable number of workers were jobless, but he also declared that consumption had increased and that the prospect was good.

"The horizon is clearing, and the employment outlook is encouraging," the summary declared. "The iron and steel industry, long recognized as a reliable barometer, has shown a definite improvement. Orders for structural materials, railroad cars, rails, and other equipment, not to mention the increase in demand for automobile materials, practically assured a steady increase to forces employed. With the advent of spring a further improvement in the unemployment situation will materialize."

ACREAGES OF IMPORTANT CROPS IN NEW ENGLAND

BOSTON, March 21—(AP)—Increased acreages of important crops in New England are indicated by reports from many farmers throughout the district, the New England crop reporting service announced today.

These reports indicated that the New England potato acreage this year may be expected to total 219,000 acres, an increase of 6.3 per cent. over last year, when the total was 206,000 acres. It was estimated that there would be a 10 per cent. increase in Vermont, eight per cent. in Massachusetts, six per cent. in Maine and New Hampshire, with a decrease of one per cent. in Rhode Island. No change was forecast in the Connecticut acreage.

Corn acreage, the reports disclosed, probably will increase in New England from 224,000 to 234,000 acres, or 4.4 per cent. The returns also forecast an increase from 248,000 to 268,000 acres of oats, a gain of 8.1 per cent. The acreage developed to hay this year is a fraction less than a year ago, while the tobacco acreage will be slightly greater than in 1927, the farmers reports showed.

13 ALPINE CLUB MEMBERS CAUGHT IN AN AVALANCHE

SALZBURG, Austria, March 21—(AP)—Thirteen members of an Alpine club attempting to descend from Kolm peak of Sonnblick range, behind the valley of Gastein, on skis, were caught by an avalanche this evening. Four others in the party succeeded in extricating themselves.

The run was attempted in a blinding snowstorm which was so severe that a party of 35 soldiers who were practicing maneuvers on skis near where the catastrophe occurred, were unable to aid the buried Alpinists. The soldiers received the signals of distress from the four club members, who dug their way out of the avalanche, but could not approach the place closely enough to effect rescues of the others.

The Sonnblick range has an extreme height of 10,160 feet above sea level. A meteorological station on its summit is said to be the highest in Europe. The valley of Gastein is a deep vale about 25 miles long.

DEATH OF THOMAS A. WISE, WIDELY KNOWN ACTOR

NEW YORK, March 21—(AP)—Thomas A. Wise, widely known character actor and shepherd of the Lambs club, died of heart disease tonight in his apartment at the forty-fourth street hotel. He was 62 years old.

Mr. Wise became ill while appearing in Chicago in "Behold This Dreamer," and returned to New York a month ago to recuperate. He collapsed yesterday as he was leaving the Lambs club.

Born in Faversham, England, March 23, 1866, he was brought to America when three years of age. He had earned his own living since he was nine years old and began his stage career at Dixon, California in 1883. He first appeared in New York at the old Bijou theatre in 1888 as Arthur Wilson in "Los in New York."

Mr. Wise was serving his second term as shepherd-president of the Lambs club.

CABLED PARAGRAPHS

MOSCOW, March 21—(AP)—Renewed denial that the famous Zinovieff letter which is recurring once more in English politics is genuine was made in an official statement by the soviet foreign office.

SANTIAGO, Chile, March 21—(AP)—The Argentine ambassador, Manuel Malbran, arrived in Santiago from Buenos Aires, and informed the chancellery of his appointment as ambassador from the Argentine at Washington to succeed Dr. Honorio Pueyrredon.

LONDON, March 21—(AP)—Exchange Telegraph company dispatches from Brussels say that the police of that city have invited Alexander Subkoff, husband of Princess Victoria, sister of the former Kaiser Wilhelm, to leave Brussels as quickly as he can arrange to do so.

BUILDER OF ST. FRANCIS DAM TEARFUL WHILE TESTIFYING

LOS ANGELES, Calif., March 21—(AP)—A coroner's jury today heard from the quivering lips of the man who built the St. Francis dam how a silent warning came from the reservoir itself that all was not well eleven hours before the great concrete structure collapsed and dealt death in a mighty deluge over little Santa Clara river valley.

The warning was a muddy waters that trickled from the 185 foot retaining wall, indicating, according to the engineer that conditions was "bad, very bad" and that there was a leak through the earth about the structure.

It was William Mulholland, veteran chief engineer of Los Angeles city department of water and power who gave the testimony. In his face and figure was reflected the great tragedy of the little valley. His testimony was given in a dramatic hush.

"I envy only those who are dead," he said. "We must have overlooked something." The veteran engineer—he is 72 years old—nearly gave way to his emotions.

He had visited St. Francis dam in San Francisquito canyon 11 hours before its collapse. Leak conditions were "bad, very bad."

In the tears that rolled down the engineer's cheeks and in the sobs that shook his aged body, could be seen the reaction to the knowledge that probably more than 400 persons had died when the dam—his dam—gave way before its load of twelve billion gallons of water.

The dam always had been the driest of the nineteen built by Mulholland or any that he had seen throughout the country, he said.

VICTIMS TRIED TO BATTER HOLES THROUGH HULL OF S-4

BOSTON, March 21—(AP)—Evidence that the last hours of some of the 40 men who died on the sunken submarine S-4 were spent in frantic attempts to batter a hole through the hull was uncovered today by the naval board of investigation.

Cold chisels, hand wrenches and several other battering tools were found spread about the oozy debris on the motor room deck, the compartment where most of the crew died. The walls were battered and scarred by many heavy blows and one spot indicated that an attempt had been made to cut through with a chisel. The walls of the small tiller room bore the same marks, as did the torpedo compartment, where Lieut. Graham N. Fitch and his five comrades lived for 72 hours until, one by one, they were overcome by carbon monoxide gas and toppled into the shallow water to drown.

FRANCE WILL REPLY TO KELLOGG'S NOTE SATURDAY

PARIS, March 21—(AP)—The French government's reply to Secretary Kellogg's note of March 1 for a pact looking to the outlawry of war, will probably be ready for transmission Saturday. It emphasizes that an agreement must be signed by "all powers," not merely the six big powers.

The reply is couched in most conciliatory terms and expresses the deepest approval of Mr. Kellogg's project for outlawing all war. The French note makes a restriction respecting necessary measures to be taken should one of the signatory nations desire to withdraw from the agreement.

The term "aggressive wars" will be missing from the French reply.

THRONGS AT FUNERAL OF REV. DR. JAMES P. DONOVAN

MIDDLETOWN, March 21—Many communicants of the Roman Catholic faith, and many of other beliefs stood without St. John's church this morning while the pontifical high mass of requiem was sung within for the pastor, Rev. Dr. James P. Donovan, who died on Sunday. The church edifice itself was not ample enough in its accommodations for all the mourners, and those outside were numbered in the hundreds.

While the services were held business houses closed out of respect for Dr. Donovan. After the mass the funeral cortege bore the body to St. John's cemetery where committal services were read and burial made.

MISS LUCY L. TEMPLETON TO BE MARRIED APRIL 11

WATERBURY, March 21—(AP)—Miss Lucy Lillian Templeton, daughter of ex-Governor Charles Augustus Templeton, of this city, will be married to Frederick Rice Kellogg, son of Mr. and Mrs. Isaac Parsons Kellogg, also of Waterbury, at 4 o'clock on Wednesday afternoon, April 11, at St. John's Episcopal church. There will be a large reception following the ceremony.

FOUR-MASTED SCHOONER SIGHTED ABANDONED

BOSTON, March 21—(AP)—The Boston owners of the four-masted schooner John C. Hildebrand received word today that the vessel, which sailed from Norfolk, March 14, for Eastport, Me., coal laden, had been sighted abandoned and in a sinking condition off the New Jersey coast. Her crew apparently had been taken off by a fishing vessel, the advices said.

Lindbergh Receives Congressional Medal

President Coolidge Presents Highest Emblem That the Nation Can Bestow.

WASHINGTON, March 21—(AP)—Col. Charles A. Lindbergh today received from the hands of President Coolidge the highest recognition of personal achievement that the nation can bestow—the Congressional Medal of Honor. In [illegible] he testified before two con[illegible] of congress, and then to r[illegible] busy day, continued his [illegible] yesterday, of air pilot [illegible] of congress and the[illegible]

[illegible] ten o'clock, Washington[illegible] for a glimpse of the celebrated aviator gathered at the white [illegible] grounds to witness the presentation of the medal. By noon, more than three hundred were on hand to be augmented by a large group of cabinet officers and other high government officials.

Attended by enthusiastic applause, Mr. Coolidge circled the aviator's head with the blue ribbon of the medal.

"I offer you my heartiest congratulations," he said, adding that the medal was voted by congress for "heroic courage and great skill" displayed in the flight from New York to Paris. Col. Lindbergh, he continued, had "not only achieved the greatest personal triumph of any American citizen, but had shown that trans-Atlantic flying was possible."

A short while later, another honor was added to the aviator's unrivalled list, when Secretary Davis of the war department presented Lindbergh with a special medal from the Ligue Aeronautique of France. Accompanying it was a bound record of the trans-Atlantic flight, containing the signatures of many prominent Frenchmen. It was known as the "Livre d'Or," or "Book of Gold."

Secretary Hoover, Secretary Wilbur and Postmaster General New, in addition to Mr. Davis, represented the cabinet at the presentation. Vice President Dawes also was there, as were Senators Curtis of Kansas, and Robinson of Arkansas, majority and minority leaders in the senate, Representatives Tilson of Connecticut and Garrett of Tennessee, majority and minority leaders in the house, Assistant Secretary Warner, in charge of naval aeronautics, Rear Admiral Moffett, Chief of Staff Major General Charles P. Summerall, and Assistant Commerce Secretary MacCracken.

FORMER GOV. SPROUL OF PENNSYLVANIA DEAD

CHESTER, Pa., March 21—(AP)—William C. Sproul, former governor of Pennsylvania, died at his home, Lapidea Manor, near here, tonight at 9:30 o'clock. He was 57 years old and had been ill for many months, following an attack of pneumonia. His wife and two children were at his bedside when the end came.

Mr. Sproul, who was widely known in business and financial circles, had an attack of pneumonia a year ago and had not been in good health since. He was able to devote some attention to his many business interests, but spent much of his time at Lapidea Manor, his estate near here.

He was stricken with a heart attack shortly after Christmas and had since been confined to his home. For a month previous to that he had been ailing, his last public appearance having been at a dinner given by the Union league of Philadelphia at which President Coolidge was the guest of honor on Nov. 17. He is survived by his widow, a son and a daughter.

The former governor was a delegate to two national republican conventions, and was a contender for the presidential nomination in 1920.

CHINESE MILITARY LEADER MURDERED

TIENTSIN, China, March 21—(AP)—Chang Shao-Tseng, noted military leader, was murdered in a "sing song" house tonight.

Gen. Chang Shao-Tseng was commander-in-chief of the 20th division of the Chinese army in 1911. He was one of a trio, including Lan Tien-Wei and Wu Lu Chen, known as the "three heroes of North China." This trio declared sympathy with the revolutionists and compelled the Manchus to promulgate a constitution of 19 articles.

In 1912 he was pacification commissioner in Shang hai to expedite unification between the north and south and in 1916 military inspector general.

COTTON DEALERS CHALLENGE STORY OF WHOLESALE RING

WASHINGTON, March 21—(AP)—The story of an alleged wholesale cotton market ring, leading up to the price smash of 1927, which took Arthur R. Marsh, New York broker, four days to unfold before a senate inquiry committee, wound up today with two points he has made flatly challenged by cotton dealers or firms he has named incidentally.

Judge Influenced by Personal Interests

Charge Made by Union Counsel Before Senate Coal Investigating Committee.

WASHINGTON, March 21—(AP)—Charges that personal interests influenced Judge I. G. Lazelle, Morgantown W. Va., to refuse a writ of injunction to require the Paisley coal interests to operate their mines under the Baltimore wage agreement with the United Mine Workers were made before the senate coal investigation committee today by Van A. Bittner, union counsel.

Bittner testified that Secretary Hoover had declared the Baltimore agreement to be a binding contract in a conversation with him and I[illegible]d advised him to file suit on behalf of the union to force its observance. The suit subsequently filed, he said, was turned down by Judge Lazelle with a criticism of the contract and a tirade against the United Mine Workers.

An investigation disclosed, he said, that the judge was receiving as much as $60,000 a year royalty from coal mined from lands leased by him to the Paisley interests. He said he had urged that impeachment proceedings be instituted against Judge Lazelle in 1926, but that these had never been brought to the attention of the state legislature.

COMMITTEE MAY TAKE TESTIMONY OF FALL

WASHINGTON, March 21—(AP)—A subcommittee of the senate Teapot Dome committee may be sent to Three Rivers, N. M., in an effort to obtain the full testimony of Albert B. Fall about the naval oil leases.

This matter was considered by the entire committee this afternoon after information had been received from newspaper sources that Fall had stated he was ready "to tell" since his physicians had informed him he had only a few months more to live.

The committee finally decided to send Fall a telegram saying that a subcommittee would be sent to Three Rivers if he was ready to testify in full.

Fall once refused to testify before the committee in 1924 after the oil scandal broke. Taking the ground that for him to do so would tend to incriminate him. He also failed to take the stand when he was tried and acquitted with Edward L. Doheny.

CATHERINE TIERNEY HAS RETURNED TO HER FAMILY

NEW YORK, March 21—(AP)—After more than a month's experience as maid in the home of a New York dye importer, Catherine Elizabeth Tierney, whose disappearance last month from Mary Mount college received wide publicity, has returned to her family.

Harry L. Lobsenz, in whose home Miss Tierney was found working nearly three weeks after she had left the school in which she was a freshman, said today that a delegation of relatives visited the girl Saturday and persuaded her to give up her work. He did not know whether she went to the Middletown, Conn., home of her parents.

Miss Tierney's aunt, Mrs. Martin Rogers, declined to say where her niece was staying, but said that if she still wished to be self-supporting her family would aid her in obtaining another position. Lobsenz said Miss Tierney was "a nice girl, and made a good maid."

CONTEST OVER PAYMENT OF A PHYSICIAN'S BILL

STAFFORD SPRINGS, March 21—(AP)—Controversy over the payment of a physician's bill for examination of school children wishing to obtain work certificates has apparently developed here between state and town authorities it was revealed today.

Town Treasurer J. Carl Converse, in a statement issued today, said that the town of Stafford would not pay a bill for services rendered by Dr. W. B. Bean in making physical examinations of school pupils applying for work certificates.

The state board of education has refused to issue any more certificates in the town until this bill has been paid, according to Town Attorney M. D. O'Connell. He said that the state is liable for the bill and that the town has not been paying for such services since 1924.

NEW YORK BANK SENDS $3,000,000 GOLD TO EUROPE

NEW YORK, March 21—(AP)—Europe drained $3,000,000 from the great American gold reservoir today. The first consignment of the metal to England this year was made by the International Acceptance bank in shipping $1,000,000 to London on the Aquitania. The American exchange, Irving Trust company sent $2,000,000 to Hamburg.

The purpose for which the shipments were made was not disclosed.

DELEGATES AT GENEVA ARE AGAINST THE SOVIET PLAN FOR DISARMAMENT

GENEVA, March 21—(AP)—Twenty-two of the 25 countries represented on the preparatory committee for a disarmament conference—are lined up tonight against the soviet plan for immediate complete disarmament.

Hugh S. Gibson, the United States, David Whitmarsh, Cuba, Baron Rolin-Jacquemyns, Belgium, Jonkeer Rutgers, Holland, E. Heening, Sweden, M. Sokal, Poland, and M. Markovitch, Jugoslavia, added their criticisms to those of yesterday, making the Russian defeat overwhelming.

Notwithstanding this, Maxim Litvinoff, the Russian vice-commissar of foreign affairs and head of the soviet delegation, will speak again tomorrow in favor of his plan, after which he may withdraw, if the plan is either discarded or referred to the various governments by the delegates for instructions.

Ambassador Gibson surprised everybody by taking the floor today. It had become generally understood that the Americans would not reply to the bid contained in M. Litvinoff's speech Monday for American support for the soviet project. All attention was centered on him as he began with a direct answer to the soviets in these words.

"In the opinion of one of the delegations sincerity, consistency and logic should impel a country which had proposed a multilateral pact against war to support the proposals now before us for immediate and complete disarmament. It is precisely on the grounds of sincerity, consitency and logic that my government supports the idea of a multi-lateral pact renouncing war as an instrument of national policy, and at the same time finds itself unable to support the drastic proposals for immediate and complete disarmament, which we do not believe are calculated to achieve their avowed purpose."

There were nods of approval all around the committee table, except by the Germans, Russians and Turks, when Mr. Gibson went on to say: "We are engaged in this study of how to effect limitations and the reduction of armaments by agreement. We are now asked to scrap this work which is the result of several years negotiations and accept in its place total immediate disarmament, which has frequently been considered in the past and invariably rejected as unworkable."

BRIEF TELEGRAMS

There is no law in Canada prohibiting the flying of a foreign flag.

Dr. W. T. Graham, past president of the Baptist convention of Ontario and Quebec, died at his home in Beamsville, Ont.

Six youths, inmates of the Connecticut School for Boys at Meriden, escaped from the institution some time during Tuesday night.

Directors of the Springfield National bank voted to recommend to the stockholders increasing the capital stock from $500,000 to $1,000,000.

Alcoholism and nervous disorder were given as the causes of the death of Mrs. Susan Jordan, who was found dead in her home in Manchester.

Slater hall, a Brown university dormitory built in 1879, suffered damage estimated at $10,000, when fire broke out on the third floor early yesterday afternoon.

Clement R. Stotesbury, brother of E. T. Stotesbury, the Philadelphia banker, died in Philadelphia. Mr. Stotesbury, who had lived a retired life, was 67 years old.

The ministers of the Hartford district of the New England Augustana Lutheran conference held an all-day session at the Augustana Lutheran church at Meriden.

The latest aid to air navigation, a radio device to allow the pilot of an airplane to see whether he is on his course, was demonstrated by the bureau of standards.

Governor Fuller approved the request of General Edward L. Logan that he be retired from the Massachusetts national guard with the rank of lieutenant-general.

Faced with the problem of reaching Washington with the utmost dispatch, Governor Ralph O. Brewster, of Maine, emulated Connecticut's "flying governor" by selecting the air route.

Javier Diaz, convicted of killing Arthur S. Brewer, former Harvard football captain, in a business quarrel in Mexico, last June, has been sentenced in Mexico to four years penal servitude.

Restoration of collective bargaining "through non-company unions" was recommended by the state industrial commission as a method of preventing future strikes in the Colorado coal fields.

President Coolidge has recently received assurances from members of congress that bills looking to the consolidation of railroads would soon be taken up and probably would be passed.

Mrs. Mary Reardon Tarbox, past national president of the Ladies of the Grand Army of the Republic, and one of the founders of the first radio parish church of America, died in Portland, Me.

At liberty under bonds of $1,500, awaiting trial in superior court for automobile theft, two Bridgeport youths are under arrest again in Stamford, charged with theft of another automobile.

Practically the entire morning of the second day's session of the 35th annual state meeting of the Connecticut D. A. R., which is being held in Derby, was given over to the reading of committee reports.

Fire, starting from defective wiring, destroyed the house and contents of Henry Fries, on Olga avenue, Windsor, yesterday, causing damage estimated at $7,500, which was partially covered by insurance.

A warrant was sworn out for the arrest of Dominick Clemente by the Cheshire police on the charge of illegally manufacturing liquor, as the result of a fire which destroyed one of two barns on his farm.

Four members of the Howitzer company, a unit of the 169th regiment, C. N. G., were court-martialled in Manchester for absence from drill and the severest penalty was a fine of $30 imposed on one of the men.

The action of the United States "in encouraging competitive armaments" and the "anti-religious teaching in colleges, which fails to foster peace," were attacked by the Rev. Dr. William S. Mitchell, Worcester, Mass.

Special dispatches from Guadalajara, Mexico, said federal troops defeated and routed a band of 200 insurgents, killing 35, including the leader, in a seven-hour battle Monday near Atotonilco in the state of Jalisco.

Disunity is the "greatest scandal in Christendom" the Rev. Thomas F. Opie, of Burlington, N. C., asserted in Philadelphia at a meeting of the Church club, a group of prominent members of the Episcopal church.

The residence of Albert Tinti in the Flanders district of Southington was destroyed by fire when the chemical truck became mired in the mud within sight of the burning building and firemen had to abandon the apparatus.

Already entered in the democratic presidential primaries in California, Wisconsin and Oregon, Senator Reed of Missouri is planning also to make a bid for convention delegates in the West Virginia and Florida primaries.

John A. Wright, manager of the Hotel Stanley, New Britain, and known to thousands of commercial travelers and theatre folk, died at New Britain General hospital, aged 53, following an operation. He left no relatives.

With a stormy path ahead, the house $290,000,000 tax reduction bill will be taken off the shelf by the senate finance committee on April 3 in an attempt to put through some relief measure before congress quits, probably two months later.

Senators Dale and Greene, of Vermont, urged President Coolidge to appoint Patrick J. Farrell, of Vermont, at present chief counsel of the interstate commerce commission, to the vacancy on that commission caused by the retirement of John J. Esch, of Wisconsin.

Constitutionality of the Walsh act providing for the punishment of a citizen who refuses to return from abroad to testify in a criminal trial was upheld by Justice Frederick L. Siddons in the District of Columbia supreme court in overruling a motion to dismiss contempt charges against H. M. Blackmer, of Denver, missing Teapot Dome witness.

OIL CONTROVERSY BLOCKS LEGISLATION IN SENATE

Senator Robinson of Indiana Renews His Attack on Gov. Smith of New York—The Senator From Indiana Was Constantly Heckled by Democratic Senators—Robinson Characterized Smith Letter of Condennation as "Unstatesmanlike."

WASHINGTON, March 21—(AP)—Another storm revolving around Teapot Dome rolled today through both the senate chamber and the committee investigating room as republicans and democrats renewed their feud over Harry F. Sinclair's political gifts.

Standing alone in the senate among his republican colleagues, Robinson, of Indiana, again centered an attack on Governor Alfred E. Smith, of New York, and received in return a barrage of thrusts from nearly a dozen democrats.

Before the oil committee a new inquiry into democratic party financing was forced by the republican chairman, Nye, of North Dakota, with Wilbur Marsh, former treasurer of the democratic national committee, flatly denying that the democrats had received any contributions from any source which they desired to conceal.

Marsh emphatically declared that he ever had even suggested to the late Fred W. Upham, treasurer of the republican national committee, that neither party make a report in 1923, explaining that he was not then active in party affairs due to illness and knew that no report to congress was required by law until 1924, after he would have given up his notice.

The outburst in the senate came after the committee session and after Senator Copeland, democrat, New York, had caused to be read into the record Governor Smith's letter to Senator Nye, in which the democratic presidential candidate assailed as "false and reckless" the statements of Nye and Robinson in the senate on Monday that Sinclair had contributed to his campaign fund in the New York gubernatorial race in 1920.

Adverting to the Smith letter, Robinson characterized the governor's language as "unstatesmanlike" and said he had simply been trying to ascertain whether Sinclair had been a member of the Smith administration after 1920 in the office of racing commissioner.

Pressed by a number of democrats to explain a statement that democrats had betrayed their trust, the Indianan said three members of the Wilson cabinet resigned to take places with Edward L. Doheny, who became the lessee of a California naval oil reserve.

"Doheny and Sinclair sleep in the same bed and a lot of democrats sleep with them," Robinson shouted.

Constantly heckled by democratic senators, the Indiana republican finally recalled that Sinclair had held his official position under Smith until a month before his term expired, and added:

"I wonder why he was retained all this time. Governor Smith could easily have said: 'Mr. Sinclair, you are unclean, and we Tammany Hall people are clean. We don't want you.'

"Did he do so? He did not. He never did fire him.

"There's no use talking, 'birds of a feather will flock together.'"

The democrats were quick to pick up this quotation, Harrison, of Mississippi, particularly, turning it back on Robinson. Naming one by one the political associates of the Indianan who have been indicted or brought under charges in Indiana, Harrison said after each one:

"'Birds of a feather will flock together'" as the senate and galleries literally rocked with laughter.

"But none of those mentioned by the senator is now a candidate for president," Robinson retorted after Harrison took his seat.

"Is that the only crime of which a man can be guilty?" interrupted Senator Caraway, democrat, Arkansas.

After the laughter had subsided, Robinson declared that none of those mentioned by the Mississippian had had any connection with Harry F. Sinclair.

Senator Walsh, of Montana, prosecutor of the oil inquiry, ended the running fire of debate with a vigorous attack on the Teapot Dome sub-committee which visited Chicago and which took the testimony of the former associates of Upham to the effect that the late republican treasurer had told them Marsh had suggested that neither party make a report of 1924 contributions.

FALL SAYS COMMITTEE CANNOT MAKE HIM TESTIFY

EL PASO, Texas, March 21—(AP)—Albert B. Fall, former secretary of the interior, tonight said the plan advanced today by the Teapot Dome investigating committee at Washington to send a sub-committee to El Paso to hear his story of the oil leasing seemed an "improper and unfair" procedure.

"The honorable senators can travel over the country as they wish, but getting me to testify before matters connected with the trial are settled is something different," he asserted. Mr. Fall's physicians declare he is too ill to appear for his trial with Harry F. Sinclair in Washington, April 2.

"The committee cannot make me testify at present quite aside from my rights and those of Mr. Sinclair. Such a procedure would show a lack of respect to the court in which our trial is scheduled to come on."

WIFE SAYS THAT FALL IS READY TO TESTIFY

EL PASO, Tex., March 21—(AP)—Albert B. Fall, former secretary of the interior, declared through Mrs. Fall today he would be glad to tell everything he knows about the Teapot Dome leases.

"Mr. Fall is ready to testify whenever his health will permit," Mrs. Fall said, "if he isn't able to go to Washington for the trial scheduled April 2, and his testimony is desired, he is willing that it be taken here."

When interviewed last night, Fall said his side of the story had never been told and that he had always been willing but had never been given the chance to testify.

"I am not only willing, but anxious, to testify," he said. "I am not afraid of the facts. They will bear out my acts."

HELD IN $5,000 BAIL FOR LIQUOR LAW VIOLATION

LITCHFIELD, March 21 (AP)—Frank Colonese, of Torrington, charged with a violation of the liquor law and who had been missing since last Monday, appeared in the county court of common pleas before Judge Elbert B. Hamlin today with his lawyer. On a plea of not guilty he was held in default of $5,000 bail.

Last Monday a raid was made on the farm of Colonese which lies between Torrington and Goshen by state officers. One of the largest stills ever seized in Connecticut was found in operation in the three story cow barn.

John Pederson, who was arrested by the raiding officers also appeared in court and posted a cash bond of $2,000 for his appearance.

No date has been set for the trial of the two men.

AUSTRIAN RELIEF LOAN BILL IN THE SENATE

WASHINGTON, March 21—(AP)—A resolution carrying out the Austrian relief loan plan as embodied in a message from President Coolidge yesterday, was introduced today by Senator Smoot, republican, Utah.

The resolution would authorize the secretary of the treasury to cooperate with other creditor governments in making it possible for Austria to float a loan in order to obtain funds for its reconstruction program. The secretary also would be authorized to conclude an agreement for the settlement of the indebtedness of Austria to the United States.

A similar measure was introduced in the house by Burton, republican, Ohio.

"JOKE" RUMOR ABOUT MISSING HINCHLIFFE

GREENVILLE, Me., March 21—(AP)—Today's rumor that the missing Hinchliffe plane and two bodies had been found on White Cap mountain, near here, was traced by a detective to what was intended as a "joke" by a woodsman on the morning train to Bangor.

A powerful tractor used in lumbering operations, he also said, was believed to have been responsible for reports that a plane was heard at Roaches Pond, near here, Thursday morning.

HEARING ON OCEAN FREIGHT RATE DIFFERENTIALS

WASHINGTON, March 21—(AP)—A formal hearing on ocean freight rate differentials was ordered today by the shipping board after a discussion between representatives of the North Atlantic-United Kingdom freight rate conference and the board.

The date of the hearing will be set following the filing of a formal complaint by the port of Boston, charging unfair rates and discrimination against that port.

ESCAPE OF HEAD OF ITALIAN FREEMASONRY

MENTON, France, March 21—(AP)—Information from Italy confirms the report that Domizio Torrigiani, head of Italian Freemasonry has escaped from Lipari Island, where he was imprisoned about ten months ago. He is believed to be in Corsica.

Torrigiani's escape required four months to effect, the island of Lipari being barred to all ships except police vessels, which call there weekly to carry food to prisoners, who exist in medieval conditions.

Loyal Masons are said to have brought about the night-time getaway of their chieftain. These island prisons lying off Sicily, are not unlike those of the Middle Ages. Many cells are underwater at high tide and the prisoners are supplied with a single bucket, with which they are obliged to bail for three hours through the upper window to prevent drowning. The names of most of the tiny prison islands are unknown, except to the police.

Domizio Torrigiani, for many years grand master of Italian Freemasonry and a political power under the old regime, was arrested on official orders on April 23 last. He was immediately condemned to five years confinement on one of the islands to which political enemies of the administration are banished. He was sentenced by the provincial commission, which deals with political offenses.

LOWELL CITY OFFICIALS SUBPOENAED AS WITNESSES

LOWELL, Mass., March 21—(AP)—Two city officials of Lowell, were served subpoenaes tonight to appear as witnesses before the federal grand jury in Boston tomorrow in connection with the investigation of the shipment of two carloads of hay from Canada to Lowell, last July, suspected of having contained Canadian [illegible]. Summonses were served on Edward J. Donnally, city purchasing agent, and John H. Dwyer, member of the board of assessors. Service was also made on Horace Brudel and John H. Brady. Ten other Lowell citizens were called before the federal jury last Tuesday in connection with the case.

FIGHTING RESUMED IN STATE OF JALISCO, MEX.

MEXICO CITY, March 21—(AP)—Jalisco and its neighboring states are undergoing another flare-up of fighting between federal troops and organized bands. Within two days more than fifty have been killed by federal troops in various fights and two passenger trains have been attacked with dynamite.

The latter episodes, however, so far as could be learned tonight, resulted in the death of only one man. Relief trains have gone to the aid of passengers stranded in isolated mountain sections.

WILLIMANTIC

Office 824 Main Street. Telephone 1131-2

RURAL ROADS IN VERY BAD CONDITION

(Special to The Bulletin)

WILLIMANTIC, March 21—The towns in this section of the state, especially those in the rural districts, face an expenditure that will run up into the thousands of dollars in putting country roads into shape for summer traveling. An estimate of the probable cost of road repairing is gleaned from reports of residents and of the rural free delivery carriers who work out of the local postoffice. The towns of Chaplin, Scotland, Columbia, Ashford and Mansfield have been hard hit road-wise. The past winter which was a confusion of freezes and thaws broke down road surfacing and ruts that sink automobiles to the hub caps are frequently to be encountered on the back roads. The deplorable conditions of some of these roads was brought forcibly to mind in the respective towns last Monday night when the attendance at the republican caucuses was so small as to invite comment. It was explained that the almost impassable nature of the roads was responsible for this. Horse-drawn vehicles are now the only practical means of transportation. As one local physician is ready to avow, travelling by automobile means trouble. This physician attempted to navigate West street, Columbia, a few days ago when his car became mired and it took a pair of oxen to free the machine.

The horse-drawn buggy has temporarily returned as the vehicle on the mail routes emanating from Willimantic. Roy Frederickson who has been covering the new and difficult star route to Chestnut Hill and Leonard's Bridge has been on the job since January. He has worn out one automobile and a set of tires within ten weeks. Frederickson is about to resign from his position. The selectmen of the towns are helpless to remedy conditions at this time. They state that travelling would be useless until the nightly frosts cease.

From the home, 24 Ash avenue, the funeral of Miss Clara Latusek was held this morning with a requiem high mass in St. Joseph's church at nine o'clock. The celebrant was Rev. Charles M. Kelly. Miss L. Monica McKeon and Mrs. Henry Mathieu were heard in impressive solos, accompanied by the organist, Mrs. Edmund R. Portelance. The bearers were John Collins Jr., Louis Lombardo, Biagio Mangano, Joseph Kasparkiwicz, Raymond Kuplits and Benjamin Slovick, classmates of the deceased at St. Joseph's parochial school. The pupils of the school attended the requiem mass in a body. Burial was in the family plot at St. Joseph's cemetery where a special committal service was conducted by Rev. Fr. Kelly. Arrangements were in charge of Killourey Bros.

The '32 club of the Willimantic State Normal school gave two one-act plays at the regular meeting of the Woman's club held Tuesday in the rooms on Main street. The first play was The Very Naked Boy by Stuart Walker and the cast was composed of Gertrude Dondero, Rosalie Anderson and Anna Shall. The second play was Wisdom Teeth, the characters being Mildred Davis, Beulah Collins, Mary Weatherseer, Matilda Hester. Incidental music was by Morgan R. St. John who also rendered three beautiful classicals. The president, Mrs. F. R. Noble was in charge of the meeting. Announcement was made that officers would be elected at the next meeting and names will be brought in by the following nominating committee: Mrs. Dorothy D. Abel, Mrs. C. Winfield Noyes and Mrs. George E. Hinman.

The concert and dance to be given at the town hall Easter Monday night by San Jose Council No. 14, Knights of Columbus, for the benefit of the Boy Scout troops of St. Joseph's church, will be informal, it was announced today by the committee. The one hour concert will be by St. Joseph's Boy Scout band.

An early start in the national election campaign to boost the candidacy of Governor "Al" Smith of New York is being made by democratic leaders of the town of Windham. Pre-campaign activities will start with a gathering of all those interested in Governor Smith's candidacy at the Alcove Tavern at eight o'clock Friday night. At the gathering it is proposed to form an "Al" Smith club and to hear several addresses delivered by local political orators.

Howard Lawson of Springfield, Mass., escaped inmate of the Monson, Mass., state hospital, was apprehended in this city Tuesday night by Officer Leo Piche. After a questioning Lawson admitted his identity and arrangements were made for his return to the institution. He said that he escaped because "he was being beaten up there." He had walked to Stafford and hopped a ride to this city.

A sedan owned by Jacob Cohen of 14 Whitney street and operated by him, and a touring car driven by Miss Miriam Parker and owned by her father, Martin H. Parker of Mansfield collided at the junction of Windham and Main streets late Tuesday afternoon. Traffic Officer Arthur Hurley investigated and found the damage slight. The drivers agreed as to a settlement of damages.

A committee of 25 prominent members of St. Mary's parish has been appointed to further a plan for the observing of the 25th anniversary of the formation of the parish and to complete the church structure. A chairman and sub-committee are to be appointed and tentative plans indicate that the celebration will be one of the most outstanding in the history of the parish. The parish was formed on February 20, 1903 and the corner-stone of the church laid August 23, 1903. The imposing structure was first opened for services in January, 1904.

Mrs. Kate J. Southwick died at her home in Mansfield Four Corners late Tuesday. She was born in Hartford, March 12, 1853, a daughter of Russell E. and Sarah E. Warriner Ransdall. The deceased leaves her husband, George N. Southwick; one brother, William F. Ransdall of Manchester and several nieces and nephews.

J. Cyprian Rasulhus Jessl secretary of the civil service commission, directed an examination for the position of junior entomologist, U. S. department of agriculture, in the common council room of the town building this afternoon. Three candidates, two of whom are college students, took the examination.

Funeral services for Mrs. Mabel Estelle Pearl were held at the Hampton Congregational church at one o'clock this afternoon. Rev. A. Avery Gates and Rev. William L. Muttart officiated. Burial was in the North cemetery, Hampton. Arrangements were in charge of Avery and Van Zandt.

Captain E. A. Yarrow of Hartford delivered his interesting address on Near East Relief work at the weekly meeting of the Willimantic Exchange club held in the Nathan Hale hotel tonight. President Alfred P. Abee presided at the meeting and George H. Gurley introduced the speaker.

William Foran, Jr., well-known actor of New York city, is spending a few days as guest of his father William Foran. He is taking a vacation after his work as one of the principals in the play called Broadway, which has been running over one year in New York.

At a regular whist party of The Catholic Daughters of America held at the rooms Tuesday evening the prize winners were, Mrs. Gertrude L. Crane, Mrs. John McQuillan and Mrs. James Rowan. The hostesses were Mrs. Jeremiah Heeley, Mrs. Annie Moriarty and the Misses Ellen McDermott and Mary McCarthy.

Mrs. Walter Abbe, Jr., of South Windham entertained the Windham Road Bridge club at her home this afternoon. Three tables were in play.

Postmaster and Mrs. Frank M. Smith are entertaining Mrs. Mary Wright and Miss Carrie Bill of Hartford. Mrs. Smith and her guests attended a tea and sale at the Card Home for the Aged this afternoon.

Following her annual custom, Mrs. Sebastian Caruano has presented a floral offering to St. Joseph's church on the occasion of the feast of its patron saint.

Mr. and Mrs. Frank M. Lincoln and Mr. and Mrs. Frank W. Martin have left Lakeland, Fla., and are motoring homeward. They will make stops at several points of interest.

It is noted that among the 17 state highway construction contracts which have been open to bidding there is one for the construction of 16,467 feet on the Coventry-Mansfield Depot road.

Mayor Charles A. Gates has given the Salvation Army permission to stage a Flower day here Saturday. The work will be in charge of Adjutant MacVeigh and Envoy Le Merry.

Mrs. Arthur LaVallee has returned after a five weeks' trip which included visits with relatives in Chicago and Ohio.

Dr. and Mrs. William E. Hendry returned this evening from New York city.

Mrs. Charles F. Neely is entertaining Herbert E. Baker of Boston, Mass.

E. W. King of New York was overnight guest of Mr. and Mrs. Irving Cary at the Nathan Hale hotel.

Although women pretend to dislike flattery, they invariably want their photographs retouched.

Parade, 7:30 P. M.

WINDOW TRIM CONTEST DISPLAYS, 8 P. M.

Spring Opening

Willimantic Thursday, March 22.

STUDEBAKER

THE Dictator 4-DOOR SEDAN $1195

55 more power 65 smooth miles per hour

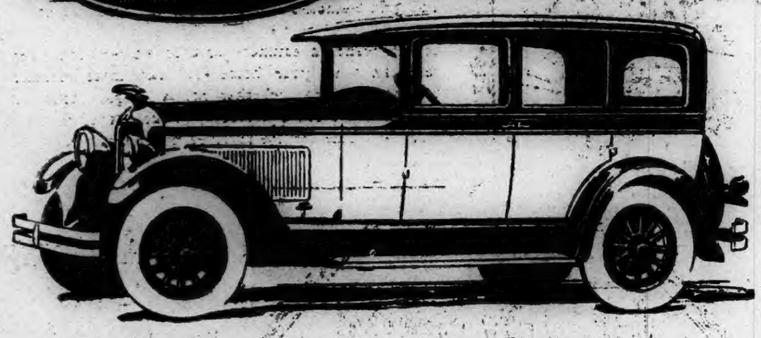

STUDEBAKER engineering genius has increased the new Dictator's horsepower from 45 to 70 and added to its speed. But its cost to you has not been increased. And the new Dictator engine is actually more economical of gasoline than ever before. It delivers a perfectly paced 65-miles-an-hour—accelerates like a rocket—possesses the flexibility of the finest 6-cylinder construction.

Holds record for cars under $1400

Proof of the new Dictator's advanced performance was established when a stock Dictator sedan traveled 24 continuous hours at better than mile-a-minute speed. No stock car under $1400 has ever equaled this record.

40-mile speed even when new

Due to advanced engineering practices, precision building, high quality materials and rigid inspections which this new Dictator receives, it can be driven 40-miles-per-hour the day it is delivered. No laborious 20-mile-an-hour breaking-in.

Lubricate only every 2500 miles

Studebaker engineers have also eliminated the necessity of oil change to but once every 2500 miles. Chassis greasing has been reduced to 2500-mile intervals through a unique system of magazine high-pressure lubrication.

Engineering genius and traditional quality

Throughout its design, the new Dictator is the product of advanced engineering development—yet its Cye-Profit price is still only $1195, f. o. b. factory, and it bears a famous name—Studebaker—the highest guarantee of motor car excellence!

THE STUDEBAKER LINE			
Model	Horsepower	Speed	Prices f. o. b. factory
President Eight	100	80	$1985 to $2450
The Commander	65	72	$1495 to $1685
The Dictator	70	65	$1195 to $1295
President Six	43	62	$795 to $965

Shock Absorbers Standard Equipment On All Studebaker Models

T. N. M. LATHROP

84-86 NORTH MAIN STREET, NORWICH, CONN.

Store Open Tonight, Thursday, Friday and Saturday Nights Until 9 o'Clock

HANOVER-CURLAND CO.

24-34 Franklin Street - Norwich, Conn.

Store Open Tonight, Thursday, Friday and Saturday Nights Until 9 o'Clock

Alteration Sale

Be sure to call Tonight, Thursday, Friday or Saturday. Our salesmen will cheerfully demonstrate every instrument until you find the one you want at the price you wish to pay.

We are making alterations in our Piano Department to take care of our increasing business. It is less expensive and less trouble to cut the price on our entire stock of PIANOS, PLAYER PIANOS and GRANDS so they'll sell immediately than to move them from floor to floor. Every instrument is all that we say it is and priced so low as to insure its immediate sale. Several cars of NEW PIANOS and PLAYERS are in stock. These, along with the large number of instruments taken in exchange, have swelled our stock to the breaking point.

This great sale offers bargains that are almost unbelievable. A visit to our store will convince you. Savings up to $200.

Famous Makes of New and Exchanged Pianos and Players include:

GULBRANSEN
HOBART M. CABLE
WESER BROS
MARSHALL & WENDELL
HALLET & DAVIS
POOLE — AMPICO
And Many Others

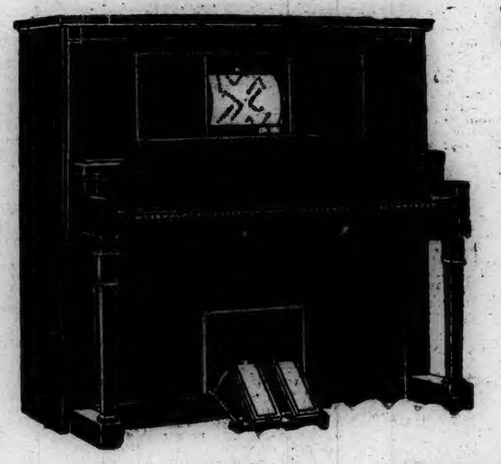

BRAND NEW

Guaranteed 88-Note

Player Piano

Alteration Sale Price

$287

SPECIAL TERMS

Reasonable extension in payment in case of sickness or unemployment.

$2 WEEKLY

Your Old Piano or Phonograph taken in exchange at Full Cash Value.

$10 DEPOSIT Secures Any Piano

FREE

Delivery
Cabinet-Bench
36 Music Rolls
Tuning
Transportation to Out-of-Town Buyers
Floor Lamp

Exchanged Upright Piano

Taken in trade on a New Reproducing Piano.

$45

Exchanged Upright Piano

An excellent instrument for a beginner.

$97

NEW BABY GRAND Reduced

$305

Exchanged UPRIGHT PIANO Sale Price

$110

EVERYONE

appreciates the influence of music in the home. Every mother knows the necessity of music in the child's education. Every man realizes what restful relaxation music will give him. All of the younger folks know what it means to have good music always ready for the party, the dance or any social gathering. But there are many who have put off buying a piano, month after month, year after year, denying themselves the joy and pleasure of music, because they felt that they cannot afford an instrument.

This Alteration Sale is for such folks. The prices are so low, and the terms so convenient, that anyone may now have the music they have always wanted.

EXCHANGE OFFER

To show you our confidence in the wonderful bargains we are offering, within one year's time you may exchange the piano you purchase for any new Player Piano or Grand on our floors and all money paid on the first instrument will be credited in full against the second.

MONEY BACK

Your money will be cheerfully refunded within a reasonable length of time if you find the instrument is not as represented in every way. Never before, and, we believe, never again, will you have this opportunity of securing such high grade instruments at these remarkable prices and terms.

DON'T DELAY

These prices and terms will hold good for this sale only. Come in Thursday, Friday or Saturday and talk it over. We will be glad to show you how easy it will be for you to have a High Grade Piano or Player in your home.

New Player Pianos, Baby Grands and Reproducing Pianos

$287 to $985

ALL DELIVERIES WILL BE MADE IN ORDER TAKEN

REMEMBER

Every instrument in this sale is sold with the reputation for honesty and square dealing that the Hanover-Curland Co. has established for many years. You can't go wrong with any instrument purchased. The prices are low and the terms are most convenient. AND WE'LL STAND BEHIND EVERY INSTRUMENT WE SELL.

DANIELSON

POLICE INVESTIGATE FALSE REPORT OF BURGLARS

(Special to The Bulletin)

DANIELSON, March 21—A famous episode entitled Much Ado About Nothing had something of a counterpart in Danielson today. As a matter of fact, the beginning of the absurdity dates back to 11 o'clock, or thereabouts, last night, when word came to Night Officer John Gebert that two young men were robbing the small neighborhood store of John S. Geogoulakus, at the corner of Oak and Mechanic street.

Two young men, it appears, sitting within their home near the store, saw two other young men parading up and down Mechanic street. The strollers, the watchers appear to have thought, were concerned with no good purpose, so word was sent down to Officer Gebert. The original tale was that the two young men were inside the store, cleaning it of what ever they might figure would be of value to them.

When Officer Gebert arrived the two youths were still strolling. They explained that they were merely waiting for a girl. The officer held the two youths for questioning. Later, at the police station, Chief John McFarland and Officer Gebert subjected the youths to a long quiz without developing anything to shake their story that they were not concerned with the store at all, or had anything to do with it.

A latter detailed survey of the exterior and interior of the store showed no signs at all that any door or window had been tampered with, and inside everything was in its usual order—this, be it recalled, in spite of the fact that the police were told when they started to go into the case that two young men were inside robbing it, and that one of them had been observed using a glass cutter on one of the windows.

Well, the whole case went up in a fizzle—for the very good reason that there was no case. Grilled a bit about the whole matter this morning, the informant finally admitted to Chief McFarland that he might have been wrong, and everyone that had anything to do with the investigation had arrived at that conclusion long before. A considerable hub-bub had been created over nothing at all. So much attention is given the matter here because it became generally circulated about town this morning that the store actually had been robbed.

DANIELSON TO HAVE LATE BUS TO ATTAWAUGAN

(Special to The Bulletin)

DANIELSON, March 21—Several matters claimed the attention of President M. H. Berthiaume of the chamber of commerce, Secretary W. S. Hunter and members of the executive committee at a meeting in the office of Attorney Harry E. Back this morning. For one thing, Attorney Back, reporting as chairman of the transportation committee, announced that arrangements had been completed with the Connecticut company for a later bus out of Danielson for Attawaugan each evening. This new service will be established next Saturday and will be continued until it is determined whether there is sufficient demand for such service as to warrant its continuance. This late bus will leave here shortly after 10 p. m. Heretofore its run has ended at Daysville, but the run is to be extended to Attawaugan for the convenience of the residents of that community.

Another action taken at the meeting had to do with authorizing an invitation to all citizens to hear Tax Commissioner Blodgett talk on taxation at the April meeting of the chamber, for his talk is to be especially timely and intimately instructive on various tax matters. The meeting also voted to invite Dr. Stanley H. Osborne of the state board of health to talk to the chamber at the May meeting, and to request him to speak on Cleanliness and the Advantages of Keeping Clean, this talk to give Danielson's Clean-Up week a boost.

The body of Leander Allard, 41, who died at the Day Kimball hospital was brought here today in charge of Undertaker L. E. Kennedy. Mr. Allard was a native of Canada and had been in the employ of Byron Lewis of East Killingly, at Killingly Center. The deceased leaves a brother who is resident in Goodyear.

Preparations were going forward today at the state armory to arrange the big drill shed for the amateur boxing bouts to be given there Friday evening, reviving this form of sport in Danielson after a lapse of two or three years. The popularity of amateur boxing in other eastern Connecticut communities has contributed to re-developing enthusiasm here.

Incident to the coming here Thursday evening of this week of Rev. D. Brewer Eddy, D. D., associate secretary of the American board, to address the gathering at the monthly Church Family night at the Westfield Congregational church arrangements have been completed for an especially interesting evening. At 6.30 supper is to be served by the members of the Ladies' Benevolent society. There is to be a period for recreation and sociability from 7.17 to 7.45, Dr. Brewer to speak at 8 o'clock. After his address there is to be a devotional period, Rev. Harding W. Gaylord's theme to be A Sure Source of Peace.

Neither the citizens of the town nor the borough appear to warm up very much to political matters this season. Two events of the week, the republican caucus of Monday evening and the borough caucus of Tuesday evening, drew a joint total attendance of about 35 people. They represented nearly 3,000 qualified voters of the town and borough. As to the apathy there are sundry and various explanations, expressing a very considerable number of viewpoints. A very popular idea, it seems, is that the people, largely, are satisfied that the affairs of the town and borough are in competent hands. Were they not, one often hears it said, the people would not be slow to come out and express themselves and bring about such changes as they might desire.

W. Irving Bullard, who has been abroad since early February in the interests of the E. H. Jacons Manufacturing company, of which he is an official, has returned. His mission was to close agreements with foreign concerns for the handling of the new textolite loom picker, for which the Jacons company, with plants here and Charlotte N. C., are the sole and world-wide distributors, working in conjunction with the General Electric company. Mr. Bullard's trip abroad was very successful, it is understood.

As to the revaluation of the property of the town of Killingly, a matter that is getting much attention just now, a competent authority this morning expressed the opinion that the work could be done satisfactorily by the town's board of assessors, duly compensated for the special services they would be required to render. And, again, that any revaluation not made by the assessors, designated by law to assess property, need not be binding upon them, and that they could, figuratively, if they wished, throw any valuation other than their own into the wastebasket. These are interesting points to the people of a town who must in due course of time definitely decide as to who will make the revaluation.

Coach Dole of Connecticut Agricultural college is to be the speaker at Thursday evening's meeting of the Danielson Rotary club.

Mrs. Lena Tripp, regent, Miss Marion D. Chollar, Mrs. L. S. Ingalls and Mrs. R. C. Spencer represented Sarah Williams Danielson chapter, D. A. R., at a state conference held in Derby this week.

Michael Gavin, resident on High street for years and recently a patient at the Day Kimball hospital in Putnam, has entered St. Mary's home for the Aged at Hartford and is to remain there. Though he was resident in this town half a century, he has no relatives in this territory.

Hiram S. Franklin, who is ill at his home, was reported today to be resting more comfortably and in improved condition.

A minimum temperature of 18 degrees this morning rather left one with the impression that spring hasn't really gotten down to its gentle self as yet.

Representatives A. W. Williams and William S. Hunter, Alma Forcier and James N. Tucker are Killingly's delegates to the 28th senatorial district convention that is to meet in Putnam this Thursday to name delegates-at-large to the republican state convention.

Once again the sidewalk on the Killingly side of the approach to the Quinebaug bridge has caved in. Repeated repairs have been made to this stretch of walk, which for some reason continues to break down.

Oscar A. Linidenthal of Springfield was a visitor with friends in Danielson today.

Rev. Charles A. Downs preached at the Goodyear church last Sunday morning on Perfecting of Character, taking his text from Corinthians 3:18, and stressing that character may be beautified by the having of high ideals. Miss Nancy Whittaker enriched the service with a well rendered solo. The choir meeting of the week was with Mrs. Arthur Longbottom.

The big power shovel in use on the Brooklyn-Danielson road has been brought back from Brooklyn to a location near where the new road will cross the Brickyard brook, and where a small bridge is to be constructed.

Now the stage is set for the annual borough election the second Monday in April. As there is only one ticket in the field—a non-partisan ticket—and the candidates all are holding borough offices at the present time, the prospect is for the same efficient official family for another year.

News of the fire in the old Chickering house block at Putnam early this afternoon sent numbers of Danielson people scurrying up there in their machines to watch the blaze.

WILSONVILLE

Mr. and Mrs. R. Handy attended the funeral of a relative in Jewett City last Thursday.

Miss Mabel Pratt, who has been in Holyoke the past few months, has returned home for the present.

Mrs. Shields has returned to her home in Lynn, after being with her daughter for a long time.

Normar Towne is confined to his home, ill with neuritis.

A number from this place attended the play at T. M. H. S. last Thursday evening.

Mrs. Sobasik was in Worcester Tuesday to see her daughter, who is in the hospital.

Children and fools are very apt to seize upon unanswerable arguments.

PUTNAM

(Special to the Bulletin)

PUTNAM, March 21—Today a force of ten men representing the state park commission began operations that will eventuate into the construction of a bridge across the Quinebaug river, south of the city, to Priest's island, which is, and has been for a number of years, a state park.

Operations today included the making of a survey of the section where the bridge is to be located, at the north end of the Wheaton farm, just below the point where the river swings from a southerly to a westerly course. The bridge is to be of the suspension type, will be constructed of wood and will be 135 feet in length and have a clearance width of about six feet. It is to be a foot bridge, as it is not intended to allow any vehicles on the island.

There are approximately 36 acres of heavily wooded land on the island, and the state also has acquired six acres of land on the opposite side of the river near the bridge approach. These six acres will afford ample parking space for the cars of as many people as are likely to visit the park in any given day.

Construction of the bridge will go forward as rapidly as weather conditions permit and it is anticipated that it will be completed and ready for use in the early summer.

During the course of the winter season men have been engaged in cutting out underbrush on the island and this work of clearing up what is certain to be a very popular and restful resort will continue until the plans of the park commission have been carried out.

Priest's island has been in disuse as a pleasure resort for a great many years, though many people still resident in Putnam recall when picnic parties were regularly held there.

A delegation of Woodstock residents was in Hartford today to appear at a hearing before the public utilities commission in support of a petition requesting that permission be given the Interstate Busses corporation to do an interstate business in that nearby town.

Woodstock, one of the largest towns in Connecticut in point of area, is in the peculiar situation of having fine busses running through it on regular schedules without the privilege of using them as residents there would like. A particular line runs between Providence and Springfield via Putnam, Woodstock and Southbridge. These lines have been held heretofore to a strictly interstate business. It has not been privileged to accept the intrastate business. For instance, if a resident of Woodstock wanted to ride one of the busses to Putnam, he could not be taken on. Likewise, if he were in Putnam and wanted to get back to Woodstock, one of the busses of this line might be going his way and could not take him.

Prominent residents of Woodstock feel that this situatoin can be corrected without working any particular hardship on anyone. It would be a matter of very great convenience to the people in the neighboring town and the benefits of it undoubtedly would be reflected, in the opinion of many here in trade in Putnam, working a mutual benefit to both towns.

Dasigates from the various towns of the 28th senatorial district will assemble at the Putnam inn at noon Thursday to name delegates-at-large from the district to the republican state convention to be held in Hartford on April 17-18, and to name state central committee members from the district, these members at the present being John F. Reardon of Putnam and Miss Katherine Byrne of this city. The towns making up the district are Putnam, Killingly, Thompson, Woodstock, Eastford and Ashford. A lunch for the delegates will be a feature of the convention.

An appointment of a new public defender for Windham county is anticipated in the immediate future. This office was made vacant by the regrettable death of Attorney Charles L. Torrey a few weeks ago. Attorney Torrey held the office from the time it was created up to his death, and during these years represented scores of persons who found themselves cited to appear before the superior court to answer to criminal charges, and without funds to procure counsel on their own account. In Attorney Torrey that had an exceptionally able defender, and one whose interests in them always was keen and sympathetic.

There was no session of the superior court today, a case that was assigned having been settled. Thursday cases assigned to be heard by Judge Yeomans are those of Mildred Houlihan and John F. Houlihan vs. Schwartz Brothers, this action growing out of a motor vehicle accident, and that of E. Fitch Johnson vs. John Borgesson. For Friday a divorce case to be heard is that of Lloyd Miller vs. Clara P. Belleville Miller.

There appeared to be no foundation whatsoever for a story that gained some circulation here today that a dog that bit seven persons in Webster yesterday and believed to have been suffering with rabies came from either Thompson or Putnam. The dog was captured and is in confinement at the Webster town farm. The fact that the dog had a tag bearing an address of 10 Wilcox street is reported here as definitely establishing that the dog came neither from Putnam or Thompson.

Today the body of Leander Allard, 41, who died at the Day Kimball hospital was removed to Killingly, in which town Mr. Allard had been employed by Byron Lewis.

Officers and directors of the Windham County Farmers' association held a meeting here today with County Agent Frank L. Davis. About a dozen were in attendance, representing various towns of the county. Reports were made and consideration given to various projects that will claim the attention of the organization during the spring season. The association has been very active throughout the winter season, holding various institutes in different county towns and paying particular attention to dairy and poultry matters.

These are days when residents who live along country roads in nearby territory are making a bit of extra money by hauling stalled motor vehicles out of the mud. A particularly bad stretch of highway just at present is that leading from the Putnam Country club across to Attawaugan, and motorists will do well to avoid it.

Selectman Clarence E. Pierce, who recently underwent a major surgical operation, is at his home now and was reported today as progressing favorably.

Niel J. Bulger was confined by illness to his home on Farrows street today.

Thomas J. Aylward has been ill at his home on Pleasant street the past few days.

This first day of spring was not exactly of the variety that could be called beautiful, and as a hint that winter is officially out, but not so far away, there were snow flurries from time to time.

Though the rate has been cut one-half, the increased valuation on properties in Putnam in many instances will make the amount paid in for taxes in May about the same as paid by owners of these properties last year.

Applications are now going out of this territory to the motor vehicle department for registrations for cars that have been out of service since the first of the year, but are to be in use again by April 1.

Putnam boys will figure in amateur boxing bouts that are to be staged at the state armory in Danielson Friday evening.

Dr. Karl T. Phillips is scheduled to address the members of the Danielson Rotary club on Thursday evening of next week.

DAMAGE TO CHICKERING BLOCK ESTIMATED AT $15,000

(Special to The Bulletin)

PUTNAM, March 21—Scarred and charred in several previous fires, the old Chickering house block was again afire today, and before the firemen were done with the work of extinguishing the flames the structure and the stocks of concerns doing business in it were damaged to the extent of thousands of dollars, the estimates running from $5,000 to $15,000, partly covered by insurance.

Persons who were in the building just before the fire broke out say that a heavy explosion in the cellar in the rear of the bowling alleys facing Front street preceded the billowing forth of smoke and flame. What caused this explosion had not been definitely determined late today. Engineers of locomotives in the railroad yard gave the first alarm by sounding the fire call with the engine whistles and at 12.10 p. m., an alarm was pulled from Box 41, from which have come many calls for bad fires in the past, including three others in the Chickering block.

In the absence of Chief Ralph E. Thurston, who was out of the city Deputy Chief Alphonse Dumas directed the operations of the firemen, and turned in a very good job of it. During the course of the two hours that the firemen were busy with their task the interior of the building was badly gutted, and stocks of concerns located in it were damaged, largely by smoke and water.

On the Front street side of the building is a Ginter store, Eli Vaugel's shoe store and Ben Kwarciak's bowling alleys, where the police staged a raid last Monday. The stock and equipment of these places suffered somewhat during the fire. On the Front street side also is the old Colonial restaurant, which was being refitted for occupancy. On the Union street side of the building the Talbot News store's stock was damaged by smoke and water.

Occurring at the noon hour, the fire attracted hundreds of people. After all the punishment the Chickering house block has received it is little like it was in the days when it was one of the best known hotels in eastern Connecticut. If has not been used for hotel purposes for years, much of the old hotel space—such as remained after previous fires and rebuilding arrangements—being used for storage. The building is the property of R. H. Bradley.

Kwarciak, bowling alley proprietor, was the only casualty of the fire. He was quite badly burned about the face as he opened a door at the rear of his rooms and was met by a blast of flame and hot air that shot out from where the fire started.

Your Constipation Can Be Relieved

Take it in hand today! Clean out your bowels with this pure-quality herb laxative used for over seventy-six years.

Dr. True's Elixir

You know the symptoms of chronic constipation: sour stomach, belching, offensive breath, heavy, dull eyes, constant headaches, and general out-of-sorts, grouchy feeling. Let Dr. True's Elixir bring you *proper, quick* relief.

The True Family Laxative

Family size $1.20; other sizes 60c & 35c.

Eczema quickly relieved

Do you perhaps think that that rash or eczema of yours is hopeless? Then we suggest that you join the thousands of others who have used Resinol with almost startling success. Even the most stubborn skin disorders—often itching, unpleasant and embarrassing—will in many cases vanish completely with a few applications of this famous ointment. Resinol is absolutely safe to use—recommended by doctors everywhere. Get a jar today. At all druggists.

Resinol

Nearing Port

Now—the luxurious interiors that some other car may imitate —*in 1929.*

It's the REO 1929 FLYING CLOUD

W. R. FRISBIE

Norwich --- Tel. 2008 --- 190 North Main Street
New London --- Tel 2344 --- Corner Jefferson Ave.-McDonald St.

HEADACHE RELIEVED ... QUICKLY

Carter's Little Liver Pills Purely Vegetable Laxative move the bowels free from pain and unpleasant after effects. They relieve the system of constipation poisons which many times cause a dull and aching head. Remember they are a doctor's prescription and can be given with absolute confidence to every member of the family. All Druggists 25c and 75c Red Packages.

CARTER'S LITTLE LIVER PILLS

Parade, 7:30 P. M.

WINDOW TRIM CONTEST DISPLAYS, 8 P. M.

Spring Opening

Willimantic
Thursday, March 22.

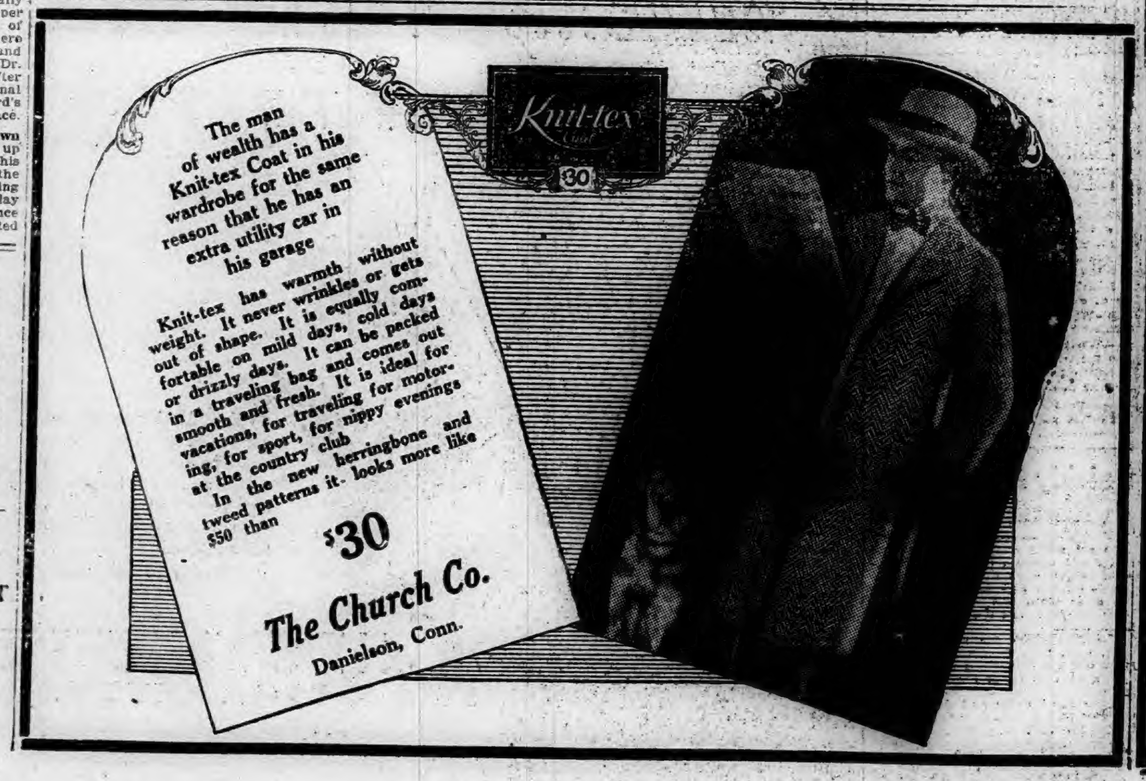

THE PORTEOUS & MITCHELL CO.

Ready With New Cretonnes and Drapery Fabrics, With New Ideas and Helpful Service for Those

Renewing the Home for Spring

Sunfast and Washable

Puritan Cretonnes

Solve Your Decorative Problems

If you wish Guaranteed Sunfast and Washable cretonnes ask especially for Puritan Pastel Prints and Puritan Doulton Cretonnes. You can identify these by the guarantee printed on the selvage and the red tag on the bolt.

These Puritan Cretonnes are lovely in coloring, artistic in design and strike the keynote of the current vogue for bright hues. They are on display in our drapery department.

Prices 59c to 98c a yard.

Obtaining the Best Results from the Things You Buy

At this store you are waited on by people who are experts in the particular lines they handle. If you wish, they will gladly assist you in choosing drapery patterns and colors that harmonize with your furnishings; suggest fetching new ways of making your draperies, and can often help you beautify your home at a lower expenditure than you had estimated was necessary.

Every Kind of Drapery Fabric

In our cut order department we can show you a full line of Velour, Mohair, Tapestry, Damask and Imported Cretonnes — for every upholstery or drapery purpose. We can give 24-hour service in delivery. Consult us on any drapery or upholstery need.

New Spring Lace Curtains

We have just received our complete line of new Spring Lace Curtains — the well known Quaker Lace and Criss Cross Marquisette Curtains. More than 300 patterns to select from.

Price Range $1.65 to $10.00 Pr.

We are Sole Distributors in Norwich — of —

Tontine Washable Shades

Tontine is made by a wonderful new process to withstand the three things which ruin ordinary shades—handling, dirt and rain. And Tontine is actually washable. Soap, hot or cold water removes all trace of soil and grime—makes Tontine clean and fresh as new.

If you want an estimate of cost we will send our representative to your home—to take measurements and furnish estimates whether for a single shade or any number. We are equipped to make shades for any size window. This service involves no obligation.

Our Daily Special

ONE DAY ONLY — THURSDAY

WOMEN'S BARONETTE SATIN SLIPS at $1.79

Regular Value $2.50.

Just 60 Slips in this offering, representing a maker's surplus stock. Made of fine quality Baronette Satin, beautifully tailored in several leading light shades, including flesh, peach, tan, rose and white, sizes 36 to 44—AND PERFECT IN EVERY WAY. As quantity is limited we cannot guarantee this offering to last throughout the day—therefore, we recommend an early selection.

(Underwear Department—Second Floor)

No Mail or Telephone Orders
On Sale Today Only

The Advantages — of — Linoleum Floors

Linoleum, suitable for every room in the home—kitchen, sunroom, bedrooms, bath room, den, halls, etc.—it will solve all your floor problems. For Today you can choose Linoleums whose patterns and colors add beauty to the home. And they are so easy to keep attractive and clean.

A complete line of Greenwich Imported Linoleum, also Armstrong's and Blabon's Printed and Inlaid Linoleums—price range 79c to $3.00 a square yard.

Just telephone our floor covering department and we will be glad to send our representative to your home to discuss Linoleum floors, to take measurements and furnish estimates. You will find the information helpful and you are under no obligation.

1768 1928

Norwich Bulletin and Courier

Entered at the Postoffice at Norwich, Conn., as second class matter
Telephone Calls:
Bulletin Business Office 480
Bulletin Editorial Rooms 35-2
Bulletin Job Room 35-3
Willimantic Office, 856 Main St. Telephone 1121-3.

138 YEARS OLD

Printed every day in the year except Sundays.
Subscription price 15c a week, 60c a month, $6 00 a year.

Members of The Associated Press
The Associated Press is exclusively entitled to the use for republication of all news despatches credited to it or not otherwise credited to this paper and also the local news published therein.
All rights of republication of special despatches herein are also reserved.

Norwich, Thursday, March 22, 1928

Daily Average Circulation
WEEK ENDING MARCH 17, 1928:
13,424

THE ESCH CASE

Under ordinary circumstances when the senate turns down a nomination by the president that can be expected to end it. With the refusal to approve the naming of John J. Esch of Wisconsin on the interstate commerce commission the senate was apparently actuated by other than good judgment. There was an evident determination on the part of certain senators to spank Commissioner Esch because he has participated in making a decision concerning coal rates and had previously sponsored certain railroad legislation when in congress which was not pleasing to them.

The reaction of President Coolidge to the refusal of the senate to confirm Mr. Esch's nomination is by no means surprising, and this is particularly so when it is reported that there are senators who refused to confirm who repent their action because they realize that they did it for personal or political reasons.

Such admissions, the reports that there were such being accepted, indicates the too-frequent disposition of the upper house of congress. There is a willingness to sacrifice experienced and qualified men in an attempt to put someone in a hole, instead of exercising the intended authority and refusing confirmation only when there is real reason for it.

President Coolidge has given Mr Esch a recess appointment and is credited with not only regarding the failure to confirm as a great mistake but by its act makes its difficult for the president to obtain men of the right calibre for the commission.

The senate will have difficulty in upsetting the claim that Mr. Esch was refused the appointment because he had done what he regarded as his duty. Interpret the action of the senate and any member of the commission who expects a reappointment must be careful to vote in commission so as to please the majority of the senate or expect to lose his job. The senate is judging interstate commerce commission appointments by the acts of the commissioners rather than by the fitness of the man and thus throwing a quasi judicial body, rated by many as next to the supreme court, into the worst sort of a political quagmire.

MUNITION SHIPMENTS

Efforts in behalf of legislation that will control arms exports may be expected as a logical consequence of the demands for international peace. There are the good points in connection with the idea and there are the bad. This government has never favored it and right now Secretary of War Davis is again voicing his objection to the resolution which has been introduced by Senator Burton which would place an embargo upon all munition shipments from this country in time of war.

Secretary Davis takes the attitude that this would place a serious curb upon our arms manufacturing industries, so much so that it would force this country to maintain huge arsenals in order to provide for its own protection against the day when war should come and this country would not be able to arm itself.

On another plea he maintains that such a resolution would be reason enough for other countries to proceed likewise and the result would make it impossible for the United States to obtain its firearms from other countries in case war required it to have such equipment over and above what is possessed. With our munition plants put out of business by our legislation we would not only be unable to supply others but we would be seriously handicapping ourselves.

It has been the policy of this government to establish embargoes against arms shipments to countries where revolutions have been started against constitutional governments. This has had to do chiefly with republics in the western hemisphere and is regarded as an obstacle to revloutions and valuable support to recognized governments.

With the demands and efforts in behalf of international peace the time may not be ripe for the placing of an embargo on arms shipments by this country, but it appears to be a part of the same movement, and as greater progress is made in the effort to bring about the adjustment of international disputes by other means than war the willingness to restrict arms shipments will be more evident. Agreements not to go to war if lived up to will obviate the demands for munitions shipments such as the resolution is aimed at.

HOUSECLEANING TIME

Complaint comes from State's Attorney Crowe of Chicago to the effect that that city has been maligned all over the United States. Possibly he is right in that respect. There is no doubt but what Chicago has been getting a reputation which cannot be regarded as enviable. Crime conditions have been frightful and there have been political conditions which it can hardly be proud of, conditions which may have an important bearing upon the crime situation.

It was not so long ago that there were others who took the same attitude as the state's attorney and made up their minds that instead of bad advertising Chicago should get good advertising. They undertook to offset the many uncomplimentary things being said about the city and the conditions prevailing there. Just how much was accomplished would be difficult to say, even though such emissaries undertook to tell good instead of bad stories about the western metropolis.

But if Chicago is being maligned it is unfortunate. On the other hand what is Chicago doing to prevent it? Does it regard its murders, its gang fights, its machine gun bandits as impressive conditions? Or does it take the position that these conditions do not exist?

Where there is smoke there is fire. Where a city gets a bad reputation there is some basis for it, especially if it continues over a long period and it doesn't help very much to put forth the claim that a city is being maligned unless something approaching effective steps are taken to make such claims impossible.

Stories made up of wholly false material will not stand. It is quite apparent that Chicago is being judged by what it has done and what it is doing, and it should be the aim of the Windy city to so control its conduct in the face of criticism that it will be a glowing example to the contrary. Decrying criticism will amount to little unless those things which are criticised are corrected. Perhaps the great need of Chicago is for a thorough housecleaning, and the housecleaning season is at hand.

NORWICH'S INDUSTRIAL SURVEY

Several months ago the local chamber of commerce provided for an industrial survey of Norwich in the hope of finding out the handicaps as well as the advantages that exist here as viewed from the position of an outsider. The purpose was to bring about a solution of some of our problems by having the situation set before us in black and white and then tackling them with a united front with a definite goal in view.

Through the Babson statistical organization that survey has been completed. Its report which is of considerable length is being presented in The Bulletin. It is entitled to and should get careful reading and thorough study on the part of all citizens. It will be found that there are some things set forth which have been fully understood. Light has been thrown upon others from a different angle.

It is reasonable that judgment should be suspended until the whole report has been read and digested. It will be remembered that it was as the result of the situation in regard to the assessment of property that was found by Investigator Alden that the movement for revaluation was started. Action upon this matter preceded the report and its recommendations, but it was the work upon the survey that displayed this glaring need and resulted in action being taken.

In the consideration of other problems, in the treatment of other suggestions made or to be made in the report, there is reason for the same mature judgment being exercised. If there are obstacles which can be overcome let the good work proceed. If there are recommendations which ought to be carried out, whether of long or short standing, a concentration of effort to accomplish them is to be expected.

Now that Norwich has gotten its survey, now that Norwich has been told what can be done and that much of the responsibility rests upon the individual and a forward looking public spirit, it will be a mistake if the deficiencies are not supplied.

INTER-REPUBLIC AIR LINERS

Perhaps Colonel Lindbergh is too optimistic in regard to the establishment of air lines between the United States and Central America when he expresses the hope that they will be in operation down through the Caribbean area to South American within the next few months, but there is little doubt but what they will come.

When he was making his flight down through the Central American republics into South America and back through the islands of the Caribbean he was paving the way for just what he contemplates. He maintains that it can be accomplished with our present equipment and that such lines can be maintained with safety and without great difficulty.

There are advantages for the other republics as well as this. It would mean bringing the republics closer together but it would also mean such development for large areas of the other republics for it would provide transportation and communication of which they are in great need. Through such air lines there would be a better understanding and relationship, and it is inevitable that they will be established even though they do not materialize within the next few months. Nothing should aid in their establishment more than the confident support which is given by Colonel Lindbergh.

EDITORIAL NOTES

Now that spring is officially here what plans have you made for getting the most out of it?

What are Mr. Borah's plans in case Sinclair demands the same Liberty bonds he gave, or nothing?

The man on the corner says: Well, a west to northwest wind for the coming summer doesn't sound so warm.

A Texas legislator is urging legislation that would make baseball illegal. Some one must have been breaking his windows.

When income tax collectors say the public is showing more intelligence in making returns they probably realize that practice makes perfect.

The claim is made that there are 350,000 criminals in the United States, and there are a lot of sentimentalists who would help to increase, perhaps double the number.

While looking for something to replace the codfish on the auto markers, Massachusetts might use a silhouette of Ex-Registrar Goodwin. That would be different and think of the effect upon would be violators of the auto laws!

DIARY OF A POINTED FOX.

Sept. 2—Miss Elinor, my mistress, did not stroke my fur today when she threw me across her shoulders. Instead, she made me snap my teeth together angrily. I tried to accommodate myself to her mood, staring savagely out of my green glass eyes, but unfortunately they are sewed in too widely apart, and so, Miss Elinor tells me, my attempts to look savage are hopeless.

Sept. 3—I have learned the trouble. It was that we weren't invited to the Arnold's dinner-dance to meet some young man or other from some town or other who has been described as "just too."

Sept. 4—All is well, and I was offered a taste of raspberries and cream, although what people see in the stuff I can't say. It seems we have been asked to Mrs. Cramer's party to meet the young man whose name is Rogers (a common enough name) and who comes from Cleveland (of all places!). Miss E. is very much elated, and tries me on in various attitudes in front of mirror.

Sept. 5—All day long shopping for party. Met group of Miss E's friends also shopping for party. Tried to pretend they were going to wear last year's dress. Didn't fool Miss E.

Sept. 6—Still shopping for party. Evening at home, quite chilly. Miss E. wrote letter. Tried on blotter signing her name "Elinor Rogers." Spilled ink, getting some on me.

Sept. —At cleaners. Quiet day. Refreshed.

Sept. 8—Went to home of a girl named Martha to find out what she is going to wear to the party. Didn't ask her, that not being the way. Discussed what girls named Helen and Dorothy were going to wear. Finally, we saw the dress. Miss E. said it was "perfectly lovely." She pinched my tail a echo said it.

Sept. 9—Tomorrow night is the party. It means nothing in my young life, but I'm really getting excited. Miss E. has been reading book reviews, the sport page, and a book on economics. She says a girl has to be prepared for anything.

Sept. 10—This is in great haste. I am on the library table at Mrs. Cramer's. It certainly is irritating to be cast o: just when things begin to get interesting. We went in to dinner with Mr. Rogers. He is, undoubtedly, a very good-looking man.

They didn't once mention books or sports or economics, but started right in to talk about what kind of men were suited to what kind of girls, and what kind of wives the modern girls made, and whether romance was dead and a lot of silly talk like that. Before soup was finished, he told her she was wonderfully understanding.

By the time dinner was over they had launched on a lively discussion of their favorite flowers, and fruits and plays and places to go, and she said it didn't matter how much good taste a girl had in beautiful things, if she didn't apply them to the making of a beautiful home what did it matter? And he said that she seemed to understand shuch things far beyond her years, and that he always had had some misgivings in his heart about women, and now he was coming to realize that, after all, they understood best the fulfillment of their own mission. And a lot more of this. And then he said he thought it would be nice to take a little stroll on the veranda, there being a veranda. And Miss E. said she thought it would be nice, too, it being warm tonight, and then, as fate would have it, she tossed me over here on the table, and I have to leave the rest to my imagination!

Sept. 11—I couldn't record any more last night, it was all too overwhelming. I lay there ever so long on the library table when in came, not my mistress, but the man Rogers. He picked me up and cok me out on the veranda, and put me with an air of tenderness around Miss E's neck.

"Thank you so much," she said in a tone which we ruury folk sometimes call purring.

"I have you to thank for so much more," he said. "You have answered so many questions for me that you have made tonight the turning point of my life. I have made a high resolve * * *"

"Yes, Mr. Rogers?"

"Why don't you call me Jimmie?"

"Yes, Jimmie?"

"I am going bac kto my fiancee in Cleveland and ask her to marry me."

I could have jumped out of my skin, except that there would be nothing left if I did. As for Miss E., I will say that the poor child behaved nobly. She went right on with the hightoned advice as though she had known that was what he had had in his mind all along. But on the way home I had to do a lot of biting, and, let me tell you, I am exhausted.

Sept. 12—An invitation came today from Mrs. Paul. We are to attend a tea-dansant to meet a young man from San Francisco. He is reported to be charming. I am being caressed again. As for Miss E., although she passed the morning despondently, in bed, she is now able to take a little steak, mashed potato, corn on cob and cherry pie a la mode. She wonders what she will wear.—Chicago News.

Fellowship of Prayer

DAILY LENTEN DEVOTION

By Rev. Jay T. Stocking, D. D., Federal Council of Churches in America — Copyright 1928.

"RELIGION AND CHARACTER"
Thursday
"The Spirit of Kindness"

SCRIPTURE: Memory Verse: "Love suffereth long and is kind" (I Corinthians 13:4).

Read I Corinthians 13.

MEDITATION: There is no truer test of how Christian one is than the question, is he kind? For kindness is the heart of love. Love is thus a very practical, everyday thing. Kindness touches the heart, heals wounds, conquers asperity, melts opposition and puts a song into life. There is no place that needs it more than our homes. It is rightly called a "homely virtue." One of the painful facts that forces itself upon those who see many homes in the number of them where kindness does not seem to prevail. Where kindness is there will not be harsh judgments or sharp tongues, or a domineering, selfish spirit. The "mind of Christ" is a kind mind.

PRAYER: Give us, Lord, more charity, more self-denial for the comfort and welfare of others. We would be kindly in thought, generous in deed and gracious and considerate in manner. Let the loving mind of Christ dwell in us richly. Amen.

YOUR HEALTH

A Prick and a Pinch Invite Disaster.

By Reginald H. Jackson, M. D., Madison, Wis., member Gorgas Memorial.

Every surgeon of experience sees from time to time certain fatal cases which leave an indelible impression on his memory, cases which create an intense desire within him to broadcast to the laity an explanation of just why death should follow some simple home treatment for such an insignificant thing as a pimple or boil. Thousands of pimples may be pinched and squeezed each day without any bad effects but occasionally acute blood-poisoning develops. Why? All that is necessary in the research laboratories to produce acute blood-poisoning in an animal is to fill a hypodermic syringe with a fluid which contains pus-producing germs, insert the needle through the wall of one of the veins, and inject the fluid. This is followed in a few hours by chill and rising temperature and the other symptoms of general blood-poisoning.

Most of the cases of fatal blood-poisoning in man which are directly due to the pricking and squeezing of pimples are explained by the fact that the pimples and boils in these cases were situated on the face, especially the lips or nose or cheeks. Why should pimples in this situation lead to acute blood-poisoning when pricked and squeezed, any more than pimples on the back? There is a very good reason indeed. Veins under the skin throughout the tissues of the extremities and the trunk in general are supplied on their inside with little valves at regular distances which act as dams to support the column of blood. The speed of th stream of blood is greatly retarded by these valves and if inflammatory material to ches them they close, thus sealing off the blood stream temporarily. In the veins of the fatal triangle of the face including the nose, lips, and cheeks, however, these protecting and supporting valves are absent, so that if any infectious material enters even the tiny blood vessels it may be carried down into the general blood stream and produce acute blood-poisoning.

The usual story, as told by the laity in regard to these fatal blood-poisoning cases, is that the patient used a rusty needle to open the pimple; they leave the impression that if the needle had been sterilized this would not have happened. It is not the rust nor the actual pricking of the pimple which is the cause of the blood-poisoning, but the mechanical transference of some of the pus germs on the point of the needle into the little venous blood vessels. Pimples in this situation should be let alone until they are ripe, that is, until the pus sac opens of itself or is so soft that by gently pressing with toothpick cotton applicators, dipped in alcohol or some mild antiseptic, the pus will be discharged without any bleeding.

Little Talks on Thrift

Compound Interest Yields Amazing Results in the Accumulation of Money

Newspapers recently told of the return of $110 after its equivalent in merchandise had been lost for ten years. A poor office boy had lost the material. There was no obligation on his part to make restitution but as a matter of honesty he did so.

The incident furnishes a commendable example of honesty. It also may be made use of in emphasizing one phase of thrift.

The man who received the money objected to accepting it. If, instead of being generous, he had been one to insist on the last penny due him, he could have asked for $198.67 for that is the amount the $110 would have grown to he had it been invested at 6 per cent interest compounded semi-annually. Had the former office boy waited one year and 365 days longer it would have been necessary for him to have said $220 or just twice the original amount, taking into consideration the normal earning possibilities of money.

Figures illustrating the power of money to reproduce itself are always illuminating to those who have an appreciation of thrift and investment.

On August 16, 1819, $10 was deposited in a New York savings bank. On the 29th of August the following year, a deposit of $5 was made. No other addition has been made to those deposits excepting accrued compound interest yet the bank recently announced that the account had grown to $2,559.60. In a little over 100 years, the original deposit had multiplied 168 times.

The sum of $5 was deposited in a certain savings bank in 1836. No trace has ever since been heard of the original depositor. The account now amounts to $382.16 or more than 76 times the original deposit.

Any person who can save $90 a month during a period of 25 years, investing the savings at 6 per cent compounded semi-annually, will have the modest fortune of $61,975.

The lessons are obvious. Put your money to work. American Society for Thrift.

What Do You Know About Eastern Connecticut?

Questions.

1—When was the first electric car operated in Norwich?

2—Who operated it?

3—How were the street horses affected by the appearance of the new vihicle?

4—How many cars were comprised in the first purchase made for the Norwich line?

5—What was the seating capacity of each car?

6—What was the running time to Taftville and Bean Hill?

7—What Norwich man patented the wool-rinsing machine?

8—Under what class is the Willimantic postoffice listed?

Answers will be found on the classified page.

Parade, 7:30 P. M.

WINDOW TRIM CONTEST
DISPLAYS, 8 P. M.

Spring Opening

Willimantic
Thursday, March 22.

Quickly Relieves Rheumatic Pains

To get relief when pain tortured joints and muscles keep you in constant misery rub on Joint-Ease.

It is quickly absorbed and you can rub it in often and expect results more speedily. Get it at any druggist in America.

Use Joint-Ease for sciatica, lumbago, sore, lame muscles, lame back, chest colds, sore nostrils and burning, aching feet. Only 60 cents. It penetrates.

FREE Send name and Address for 12 day trial tube to Pope Laboratories Desk 93, Hallowell, Maine.

Joint-Ease

Its uniform quality never changes

La Touraine Coffee

You might as well have the best

STOPS FALLING HAIR

Lucky Hair tonic is guaranteed to stop falling hair within 24 hours or your money back. Promotes growth. Dandruff disappears. Scalp becomes healthy. Hair becomes lustrous. Lucky Hair.

LUCKY HAIR

Of priceless value
as a protection to health

Frigidaire maintains temperatures that keep foods fresh and wholesome and gives vital protection to health—a service that cannot be appraised in dollars and cents. Yet, it costs but little to buy, and easy terms can be arranged.

FRIGIDAIRE
CARL W. BROWN, INC.
UNCAS NATIONAL BANK BLDG., NORWICH, CT.

PRODUCT · OF · GENERAL · MOTORS

2168

I FOUND RABALM WONDERFUL REMEDY FOR RHEUMATISM

"An attack of rheumatism rendered me nearly helpless," says Frank E. Cole, 4 Arthur Street, Beverly, Mass. "My hands and feet were so swollen and painful that life was unbearable. In despair I sought every available advice, but there seemed no help for my particular case. One day a friend suggested Rabalm. It afforded me instant relief, and its continued use gradually reduced the swelling and restored me fully to my customary health. Rabalm is a wonderful remedy."

If you also suffer from rheumatism, you too, like Mr. Cole, can quickly obtain relief by using Rabalm. A white, stainless, pleasant-smelling ointment, Rabalm will not stain clothes or bed linen and has no disagreeable medicine-cabinet odor. Get Rabalm today and start using it tonight. In two sizes, 50-cents and $1.00 containing 3 times as much. RABALM is for sale by all druggists.

MILD?.. Yes! VERY MILD..AND YET THEY SATISFY

WE STATE it as our honest belief that the tobaccos used in Chesterfield cigarettes are of finer quality and hence of better taste than in any other cigarette at the price.

LIGGETT & MYERS TOBACCO CO.

CHESTERFIELD
CIGARETTES

If Ruptured Try This Free

Apply it to Any Rupture, Old or Recent, Large or Small and You Are on the Road That Has Convinced Thousands.

Sent Free to Prove This

Every ruptured man, woman or child, should write at once to W. S. Rice, 426T Main St., Adams, N. Y., for a free trial of his wonderful stimulating application. Just put it on the rupture and the muscles begin to tighten; they begin to bind together so that the opening closes naturally and the need of a support or truss or appliance is then done away with. Don't neglect to send for this free trial. Even if your rupture doesn't bother you, what is the use of wearing supports all your life? Why suffer this nuisance? Why run the risk of gangrene and such dangers from a small and innocent little rupture the kind that has thrown thousands on the operating table? A host of men and women are daily running such risk just because their ruptures do not hurt nor prevent them from getting around. Write at once for this free trial, as it is certainly a wonderful thing and has aided in the cure of ruptures that were as big as a man's two fists. Try and write at once, using the coupon below.

FREE FOR RUPTURE
W. S. Rice, Inc.,
426T Main St., Adams, N. Y.
You may send me, entirely free a Sample Treatment of your stimulating application for Rupture.
Name .....
Address .....
State .....

MONOLAC
THE MODERN ALL ROUND FINISH
EIGHT COLORS AND CLEAR.
Fred C. Crowell
"The Paint Store"
87 Water Street.

FOR
EASTER
— AND —
THE LENTEN SEASON
FOLLOWING CHRIST
—Charles Lewis Slattery
CHRIST AT THE ROUND TABLE
—E. Stanlye Jones
THE MAN NOBODY KNOWS
—Bruce Barton
In a Beautiful New Edition
.00.
OTHER [illegible]OUS TITLES
Bibles and Prayer Books
— AT —
The Cranston Co.
25 BROADWAY

71 LOSE LICENSES FOR DRUNKEN DRIVING

A list of operators whose licenses to drive automobiles has been suspended for a year for driving while under the influence of liquor was given out Wednesday by the state motor vehicle department. There are 71 names in the list, which includes the following from this part of the state: Gordon E. Atwood, Luigi Romano, Hamden; Carl L. Miles, Thomas W. Moore, Robject J. Parker, New London; Lawrence Main, North Franklin; Arthur Tillinghast, Plainfield; John Graveline, Joseph Hoggee, Versailles.

Exposition of Art in Trade

Norwich visitors to Boston this month have been interested in seeing there the International Exposition of Art in Trade, which is being held in one of the big department stores. Exhibits have been collected from all parts of the civilized world with the primary purpose of arousing the public to the influence of art on the very-day commodities of everyday life.

Parade, 7:30 P. M.
WINDOW TRIM CONTEST DISPLAYS, 8 P. M.
Spring Opening
Willimantic
Thursday, March 22.

1700 1928
Norwich, Thursday, March 22, 1928

VARIOUS MATTERS

Light vehicle lamps at 6:32 this evening.

Grass is beginning to show green in sheltered places.

Pinochle at Duwell club tonight, 8 o'clock.—Adv.

The planet Mercury will reach its greatest elongation west today, the 22nd.

The last rains did much to clear Gardner Lake, on which there is now scarcely any ice.

Rural church societies and some of the granges are preparing to hold benefit flower sales.

Saint Benedict, patron of colored Catholics was honored in the church calendar Wednesday.

Whist and pinochle by S. M. D. club at Foresters hall tonight.—Adv.

Local display windows feature spring coats, full trimmed dressy coats with cape effects being conspicuous.

Saturday afternoon, the intermediate girls of Trinity Methodist church plan to hold a meeting in the vestry.

March is nearly three-quarters gone, yet to date there has not been much manifestation of its leonine character.

The Free Academy Red & White notes that new Phams members are Lynch, McNamara, Dunn and Fontaine.

Lumber has arrived on the east shore of Andover Lake for a cottage to be erected for A. M. Bunce of Hartford.

Spring millinery opening at the Dawson Shop, 12 Cliff street, Thursday, Friday and Saturday.—Adv.

As soon as warm weather prevails, John O. Miner, caretaker at Groton Heights monument will be at the monument daily.

The beautiful flowers at Park Congregational church for Sunday's services were given in memory of Frederic W. Cary.

The annual public spelling and speaking contest at South Coventry will be held at the Center school Friday afternoon.

Visitors from suburban places are always interested in the satisfactory way traffic is regulated at the Shannon building corner.

Fresh cod and flatfish, City dock, Rose alley. Fishing boat Maria II. Wednesday, Thursday, Friday.—Adv.

At the entrance to the Bankers' Trust company, late Wednesday afternoon, the thermometer reading was just 50 degrees.

At a masquerade dance held in Grange hall, Hampton, under the auspices of Little River grange, about $30 was realized.

A committee has been appointed to investigate the practicability of securing a portable stone crusher for the town of Willington.

"Pennybuns and Roses" operetta by Girls' Choir, Trinity M. E. church, Friday, March 23rd, at 8 p. m. Tickets 50c—adv.

An Old Lyme resident, Miss Mabel Banning, who has spent the past several weeks in Arizona, is now visiting friends in New York.

Easter bunnies, ducks, chicks, roosters and colored eggs of all sizes already are profitable elements in trade for stores selling such articles.

Clifford Church, Fishers Island coast guardsman, has a fair-sized seal which he shot in Fishers Island sound and which he is having mounted.

A Tomaquag, R. I., correspondent mentioned that Bartlett Caffrey of Attawaugan, Conn., spent the week end with Mr. and Mrs. Harold Collings and family.

The report of Waterford public health nurses for February shows that 168 patients were under care during the month and that 222 visits were made by the nurses.

Inspection of Franklin chapter No. 4, will be held at Masonic Temple tonight at 7:30. Large attendance desired. Supper at 6:15.—Adv.

Fellowship circle of the Central Baptist church is to hold a quilting bee today (Thursday) a supper to follow, in charge of Mrs. Clarence Sholes and Mrs. Joseph S. Adams.

For the benefit of the Sub-base rifle team, which has entered the Mohegan Rifle league with headquarters in Norwich, a range has been laid out in the battery overhaul shop, Lieutenant Murphy in charge.

Flowers exhibited by William Milne, superintendent of the Plant estate, at the Fifteenth International Flower show in New York, took one first prize and one second prize for his Eastern Point employer.

A. R. DeWolf of Niantic was appointed chairman o fa newly formed disaster committee at a meeting of the Niantic and East Lyme branches of the American Red Cross at the Flanders school Tuesday.

Work on the state road to be built from Mansfield Center to connect with the Warrenville road is to begin at once. Trees have already been cut along the survey. The road building will start at the new cement bridge.

There is to be a United States civil service examination for junior home economics specialist: department of agriculture, Washington, D. C., at $1,860 a year. Women are preferred for this position in the bureau of home economics.

Mr. and Mrs. Laurence G. Larsen of 61 Maple avenue, New London, celebrated their twenty-fifth wedding anniversary Saturday night with a reception in the hall of the Sons of Norway. Supper was served to a large gathering of friends.

[illegible]ENTS IN SOCIETY

Miss Clara Johnson returned to Windham this week, following a visit at the home of her brother, Oliver L. Johnson.

Miss Louise C. Howe, a trustee of Connecticut College, will go to New Haven today (Thursday) for a meeting at the Hotel Taft.

Mrs. Leonard O. Smith and Mrs. Melcer have been in Kingston, Jamaica this week, as one of their ports of call on a West Indian trip.

Mrs. W. Manley Eastwood, Jr. of Broadway was hostess to the Home Service unit for a sewing meeting Wednesday afternoon, tea following.

Miss Elizabeth Johnson of Lincoln avenue and Miss Beatrice Leonard of Julian street will arrive home Friday for the Easter recess of Wheaton College.

Wednesday afternoon Mrs. George L. Ingalls entertained at bridge, the prizes being won by Mrs. Lewis M. Young, Mrs. Samuel E. Smiley and Mrs. Harvey M. Briggs.

The Mah Jegg met Wednesday afternoon with Miss Marion Lee Bishop. The prizes were won by Miss Marion Brewer Briggs, Mrs. Lucius Briggs and Mrs. Edmund W. Perkins.

Miss Sarah H. Leavens, of Williams street, who has returned after a trip of nine weeks to Florida, also visited for a fortnight in Tryon, North Carolina, with Miss Sallie Huntington, formerly of Norwich.

PERSONALS

Miss Olga Aldrich of Willimantic and Miss Vallie Carlson of North Franklin were recent guests at Miss Aldrich's former home in Boston.

OBITUARY
John Harry Evans, M. D.
(Contributed)

In the death of Dr. John H. Evans, late of Brooklyn, New York, and a former Norwich resident, the writer of this article cannot refrain from alluding to some of his good works during his valuable life.

Born in East Thompson, June 15, 1877, he was the eldest son of Mrs. Genie Morarty Evans and the late Byron H. Evans. His noble career commenced when he was only a boy and as statistics will show, he was an exceedingly bright scholar; for when aspiring to reach the goal, he always attained it, through his ambition and perseverance. After his preliminary education in Connecticut, he attended the College of Physicians and Surgeons, Columbia university, having had the distinction of being one of ten honor pupils in his graduating class of 250.

In his private practice as a skilled physician and surgeon, he has left an enviable record. His sympathies always went out to the unfortunate and when in the sick room, his presence was a benediction and his words uplifting and most comforting. His aid was cheerfully rendered in many instances known only to the grateful heart, where the memory of his oft-time self-sacrificing generosity will be tenderly cherished. His council was often sought, and though modest and unassuming in his profession, he was thoughtful at all times of others, and forgetful of self.

As a hero of the World war, during which he served faithfully and well, both in this and foreign countries, he won the love and respect of the soldier boys. The night before armistice was signed, he was engaged all night in dressing wounds in the trenches. While located at Fox Hill hospital, Long Island, following the war, he almost made whole men out of smashed-up wrecks—putting on new noses, new ears, new eye-brows, new jaws, etc. His extensive achievement in the Near East Relief work for nearly four years, when American lives were somewhat in danger, made him famous in his profession. To say nothing of other responsibilities and remarkable deeds, he performed 1,000 major surgical operations. Before returning to America, he was decorated by the Russian government, for his efficient service. At this elaborate ceremony which was decidedly formal in every detail, he won first-class honors for his service in that land. The authority concerning this unusual event was granted by the Central government in Moscow, from the republic of Armenia. The sweet influences of his life, his broad culture, kindly consideration for others, his conscientiousness, patience, gentleness, and generous charity that never failed, also his Christian faith, have been, and will continue to be, an inspiration to everyone who has been so blessed as to come within the circle of his influences.

In closing, he has gone to his Heavenly reward, there to meet the Master, face to face. "May he rest in peace."

Milton Everett Terry

Following a brief illness with pneumonia, Milton Everett Terry, 38, died at 6:30 o'clock Wednesday evening at his home, No. 145 Rockwell street. Mr. Terry had been confined to the house since Saturday afternoon, when he came home after concluding his day's work as conductor for the Connecticut company with which he had been employed for the past eight years. He qualified as a conductor and began work on May 22, 1920, and served the company efficiently up to the time of his illness, Saturday. For several days previous to that time he had not been in the best of spirits, but had continued work until Saturday afternoon, completing his regular schedule of work at 2:25 o'clock.

Mr. Terry was born in Lebanon on Jan. 26, 1890, the son of William H. and Adeline Terry, and had resided there for his entire life with the exception of the past ten years spent in Norwich. His marriage to Miss Anna Crary took place in 1915 at Griswold, the ceremony being performed by Rev. Francis Childs. Besides his wife, he leaves two sons, Milton E., Jr., and Harold P. Terry, at home; four sisters, Mrs. Wentworth Allen of Waltham, Mass., Mrs. Estella Lathrop, Mrs. Harry Peterson and Mrs. Leon Walker, all of Willimantic, and two brothers, Clarence Terry and William D. Terry, both of Willimantic. He is also survived by his father, William H. Terry, of Willimantic.

Mr. Terry was a member of Shetucket lodge, No. 27, I. O. O. F., Knights of Pythias of Willimantic and the Central Baptist church of this city. For almost his entire relation with the Connecticut company as conductor he had served in that capacity on the Willimantic and New London line, fulfilling his duties with precision and satisfaction to his employers and the general public. His genial disposition and personality won for him many friends during his comparatively short residence in this city who will learn of his death with profound regret. He was a kind and loving husband and father and conducted himself in the role of a good Christian man, being a friend to everybody.

REPUBLICAN COMMITTEE HAS SELECTED ITS OFFICERS

At a reorganization meeting Monday night at the court house, the republican town committee re-elected George M. Charbonneau chairman. Most of those named on the committee at the caucus Monday night were present. Mrs. Frank I. Royce was named vice chairman and Kenneth Fox treasurer.

There was a discussion regarding the party's choice of a candidate for mayor, at the city election in June. It is understood that candidates for the nomination include Senator Lee Roy Robbins, City Clerk Weston C. Pullen and Judge John H. Barnes. The committee meeting made no decision as to a candidate for endorsement.

REALIZED $92.25 FROM "Y" AUXILIARY RUMMAGE SALE

A most successful rummage sale was conducted by the Woman's auxiliary of the Young Men's Christian association on Wednesday at 149 Main street. Generous contributions by the members and friends made it possible for the net sum of $92.25 to be added to the treasury. The sale was in charge of the executive board and members as saleswomen.

X-RAY BUILDING FUND AT HALFWAY POINT

The subscriptions to the fund for providing an x-ray building at the Backus hospital are continuing to come in. At the present time of the $5,000 required, the sum of $2,500 has been pledged.

Held Sewing Meeting

When ten members of Comfort Circle of the King's Daughters met Wednesday afternoon with the leader, Mrs. Albert T. Utley of McKinley avenue, Mrs. Utley led in the devotional exercises. The afternoon was spent in sewing for the Johnson Home and the United Workers. Mrs. John A. Phillips is chairman of the work committee.

ST. MARY'S PLAYERS GIVE EXCELLENT PRODUCTION BEFORE CAPACITY HOUSE

A crowded house greeted St. Mary's Players at the Palace theatre Wednesday evening when they presented their annual play, for the benefit of St. Mary's Memorial church. Once again St. Mary's Players upheld the enviable theatrical record they have made during the past years, in their production of the comedy, Nothing But the Truth. Every seat in the house was sold and every seat was occupied when the curtain went up for the first act. The audience, numbering close to 1,400, heartily applauded the players who certainly deserved the numerous bursts of applause showered upon them. It was, as a matter of fact the most successful theatrical fever stayed by the players. If it had not been announced as an amateur production it would have been difficult indeed to distinguish it from a professional play. It more than equalled many professional road companies that have appeared in local theatres. The players, their director, James E. Murphy, and the general committee in charge are to be complimented on the splendid manner in which the comedy was presented.

The comedy was stayed in three acts and was produced by special arrangement with Samuel French of New York, under the personal direction of James E. Murphy, principal of the Greeneville grammar school. Between the first and second acts there were vocal selections by St. Mary's Trio, Edward T. Connelly, Michael J. Farrell and Nicholas J. Spellman, all of whom are well known local singers. There were also vocal solos by the members of the trio.

Rev. Frederick M. Cohoian between the second and third acts expressed on behalf of St. Mary's parish appreciation of the efforts of the players, their director, and all, who in any way contributed to the success of the evening's entertainment.

Nothing But the Truth proved to be a comedy from beginning to end. It was the story of a young man who wagered $10,000 with his brokerage partners and a speculator that he could tell the absolute truth for 24 hours. The $10,000 had been entrusted to him by his sweetheart who had asked him to invest it and double it in two or three days time. She was a charity worker and her father had promised that he would duplicate $20,000 and all over that amount raised for charity by his daughter and a professor engaged in charitable work.

Telling nothing but the truth for 24 hours proved extremely embarrassing for the young man, almost spoiled his plans of marriage to the broker's daughter and came near wrecking the broker's business and his home life. All sorts of temptations to abandon the bet were laid in his way, but the young man steadfastly refused to tell anything but the absolute truth for the full 24 hour period. He won his bet, doubled his sweetheart's money, and finally untangled all the trouble in which his truthfulness had involved the broker, his partners and the speculator.

The members of the cast follows:

E. M. Ralston, senior member of Ralston, Bennett & Donnelly, a New York brokerage firm, Edward T. Connelly; Clarence VanDusen, a speculator, who was in on the bet with Mr. Ralston, John B. Keenan; Professor Doran, a charity work, who knew nothing about stocks but who cleverly saved himself $7,000, invested on the spur of the moment in Mr Ralston's quicksilver mine, Napoleon A. Kerpack; Dick Donnelly, one of Ralston's partners, also in on the $10,000 bet, Josent R. Portelance, Jr.; Robert Bennett, the partner who made the bet that he could tell nothing but the truth for 24 hours, Robert L. Enright; Mrs. E. M. Ralston, wife of Broker Ralston, Mary R. Keenan; Gwendolyn Ralston, "E. M.'s" daughter who entrusted her $10,000 to Bennett for investment, Eileen A. Hinchey; Ethel Clark, Miss Ralston's chum, Celine Bowen; Sabe Jackson, a scheming vaudeville actress, Teresa R. Portelance; Mable Jackson another scheming vaudeville actress, Justine E. Morrison; Martha, maid in the Ralston home, Loretta A. Gadle.

The Palace theatre orchestra gave an excellent concert programme of Irish airs for a half hour previous to the opening of the comedy while the large audience was being seated. A neat programme published by The Bulletin Co., was a big source of revenue for the play. It contained as a frontispiece a handsome "cut" of St. Mary's Memorial church which was dedicated December 10, 1922 and for which the proceeds of the evening will be applied. There also appeared in the programme a card of thanks from Rev. William A. Keefe rector of the church, to those who made the theatrical a success.

The programme boys were David Barry, James Quinn, James Johnstone, Wilfred Roberts, John Leary and Andrew McLaughlin. The Connecticut company provided extra services in handling the large crowd and held the late cars to accommodate the members of the audience who remained for the final scene of the play, which came to a close at 11 o'clock.

The programme committee comprised Rev. Frederick M. Cohoian chairman, John J. Sheehy, secretary, Mrs. Lucien R. Bisonnette, Mrs. James J. Brady, Mrs. A. Edward Brodeur, Mrs. Francis Cote, Mrs. Dennis Donovan, Mrs. Francis P. Donnelly, Mrs. M. Frank Leonard, Mrs. Laurence E. Millea, Miss Margaret Counihan, Miss May C. Nolan, Miss Mae J. Riley, James J. Brady, John F. Carroll, and Joseph A. Donnelly.

The executive committee were: Business managers, Rev. William A. Keefe and Rev. Frederick M. Cohoian; stage managers, Edward T. Connelly and Cornelius L. Crowley; prompter, Mrs. James E. Murphy.

The committee in charge acknowledged courtesies received from the following: Charles M. Maxfield, manager of the Palace theatre; Palace theatre staff of employes; Dr. Elijah S. Burdsall, acting superintendent of the Norwich State hospital; C. Edward Case, manager of the Western Union Telegraph Co.; The Plaut Cadden Co., The O'Neil Electric Co., Mara's Pharmacy, Reardon's Pharmacy, The Connecticut Co., John F. Carroll, Joseph T. Farrell and The Southern New England Telephone Co.

THREE DIVORCE PETITIONS CLAIM INTOLERABLE CRUELTY

Four new divorce actions have been brought in the superior court for this county.

Rita Perry Oliver of New London seeks a divorce, custody of two minor children, and permission to resume her maiden name, from Joseph K. Oliver, also of New London. She claims that since June 1, 1920, her husband has been guilty of intolerable cruelty. They were married Sept. 6, 1916.

Claiming that his wife deserted him on May 27, 1924, George E. Childs of New London seeks a divorce and custody of one minor child from Lillian B. Childs, formerly of that city. The couple were married Oct. 29, 1914.

Nellie Mitchell Whitehead of Groton seeks a divorce on the grounds of intolerable cruelty from Warren M. Whitehead of Stonington. They were married June 3, 1915.

On the grounds of intolerable cruelty, alleged since Jan. 1, 1926, Laura Coleman Perry of Oakdale, seeks a divorce from Luther L. Perry of Mystic and permission to resume her maiden name. They were married May 11, 1925.

SEEK TO HAVE $2,500 VERDICT SET ASIDE

A verdict for the plaintiff, Geneva Genishevsky, of Hallville, in the amount of $2,500 was returned by a jury in the superior court at New London Wednesday afternoon after an hour's deliberation in the two cases for damages aggregating $12,000 brought by her and her father, Stanislaw Genishevsky, against Isadore Fishbone, of Norwich and Israel Chiat of Preston. Both suits were tried jointly but the jury returned only a verdict for the girl who is 5 1-2 years old. She claims to have been crippled for life, when a truck owned by Fishbone and operated by Chiat is alleged to have struck her while she was playing in the yard of her home in Hallville.

Late Wednesday afternoon a motion to set aside the jury verdict was filed with the clerk of the superior court by Attorneys John H. Barnes and C. V. James who tried the case for the defendants. Attorneys C. W. Cassidy and T. M. Shields were counsel for the plaintiff.

SCHULLER TAKES LEAD IN WEST SIDE PINOCHLE

Schuler jumped from fifth to first place and Ellsworth from seventh to second in the West Side pinochle club Wednesday night, pushing Underwood from first to third place and Dr. Lewis from second to sixth.

E. Peckham made high score for the night which brought him from tenth to eighth place. The scores:

E. Peckham 7445, Ellsworth 7390, Schuler 7210, A. Jordan 6900, Underwood 6805, Parker 6630, J. Jordan 6585, Pettis 6565, Lewis 6440, Boynton 6360, C. Peckham 6180, Bailey 6120.

The standing: Schuler 21095, Ellsworth 20995, Underwood 20975, A. Jordan 20685, J. Jordan 20570, Lewis 20555, Bailey 20210, E. Peckham 20070, Pettis 19135, Boynton 19020, Parker 18965, C. Peckham 18880.

PRIZE BROWN TROUT CAUGHT BY NORWICH MAN

The prize brown trout of 1927, the largest caught in the United States, which brought to F. M. Curtiss, of No. 2 Stetson street, the $100 prize offered by a sporting publication, is displayed in the windows of the Hanover-Curland store on Franklin street.

The fish weighed 11 pounds, 4 ounces, measured 31 inches in length and 22 inches in circumference. It was caught by Mr. Curtiss in Lake Auburn, Maine, on Sept. 10, 1927 while he was fishing with a four-ounce rod and a Queen of the Waters fly.

GAVE SOCIAL WORKERS TALK ON PROBATION

Robert A. Little, chief probation officer of the bureau of child welfare in Hartford, addressed the monthly conference of the social workers of New London and Windham counties Tuesday afternoon at the Montville Community house. Mr. Little's subject was probation.

A general discussion of the problem followed the talk. It is the aim of social workers to make some other provision than the county home for juvenile delinquents. More than 2,000 children went through the courts in the past year. Some of these were placed under probation, some in foster homes and others in the county home. It was Mr. Little's contention that there should be both men and women probation officers and there should be a special juvenile judge.

Mrs. Marion Phillips, of New London, of the Associated Charities, presided over the meeting which was attended by about 50 social workers.

The next meeting of the social workers will be in Danielson in April.

OFFICERS OF AMHERST ALUMNI IN ST. LOUIS

Two former Norwich boys have just been elected officers of Amherst Alumni association of the city of St. Louis. H. Lyman Smith, '09 was elected president and Thomas D. Sayles '22 secretary.

President Smith is the son of Mr. and Mrs. Owen S. Smith of this city and is now secretary of the Murphy Door Bed company in St. Louis. He attended Norwich Free Academy in 1904 and in college was a member of Alpha Delta Phi and played three years on the Amherst baseball team.

Secretary Sayles is the son of Mr. and Mrs. Fred T. Sayles of 145 Washington street and is the St. Louis representative of an electrical supply house. In college he was a member of Sphinx, Psi Upsilon and the varsity baseball team.

EAST TOWN ST. HOUSE DAMAGED BY FIRE

An unoccupied frame dwelling house on East Town street, owned by a Mr. Krieger, who has recently bought it, was damaged by fire that broke out at the rear of the building about 9 o'clock Wednesday night. The Yantic fire company responded to the alarm, running a line of hose to the brook, and had the fire under control in short order. A call was also sent to the central fire station and a piece of apparatus responded from there, but the services of the city firemen were not needed.

The rear of the building was considerably damaged. The building is the old Case house and has been known for many years as the Judson Miner property. It is understood that Mr. Krieger intended to remodel it.

OPTION IS GIVEN FOR MASONIC TEMPLE SALE

Reports in circulation in the city Wednesday that the Masonic temple property had been sold brought the information from an authoritative source that an option of sale had been given to a local man for a limited time.

It was stated that it was not known whether the prospective purchaser was taking the option with the intention of using the property himself or was acting for other interests.

WILL INITIATE FOR NEW LONDON ELKS

Officers of Norwich lodge, No. 430, B. P. O. E., will conduct the initiation ceremonial for New London lodge, No. 360, at its meeting this (Thursday) evening. A big delegation is expected to accompany the Norwich officers to New London so as to enjoy the entertainment programme that will be given after the meeting.

SPOKE UPON ROTARY SERVICES TO THE BOY

With President Clarence A. Spear presiding, the weekly meeting of the Norwich Rotary club was held Wednesday noon at the Wauregan hotel with a large attendance, including a number of visiting Rotarians and guests. A. G. Knebel of New York city, a member of the International Council of the Y. M. C. A., was the speaker of the day, his topic being "The Relation of Rotary to the Boy Life of the Community." Mr. Knebel, in bringing out his point, dealt largely with what the Y. M. C. A. has done for the boys of the community and cited four cases of nationally-known men where the Y. M. C. A. had been the means of giving the boy the right start. The cases named were: Elihu Root, who got his first training in statesmanship through a debating club sponsored by the old 23rd street branch Y. M. C. A. in New York; Edward Bok, author, who as an immigrant boy went to the Y. M. C. A., where he was helped to get an education in stenography and journalism; Rev. John Timothy Stone, one of America's best-known clergymen, who was inspired as a newsboy by receiving a membership to the Y. M. C. A.; Charles Taft, son of Chief Justice Taft who has been made president of the international council.

Rotary, in its work in assisting boys in getting an education or in helping them in any other way may do a wonderful work and time can only tell how much good Rotary has done for the boy.

At the business session it was voted to make a contribution to the x-ray fund of the Backus hospital. Announcement was made of the charter meeting of the East Hartford club, to be held on March 28.

Frank P. Murdy was the song leader for the meeting and Henry J. LaFontaine was at the piano.

NATIONAL COUNCIL SECRETARY SPEAKS AT Y CONFERENCE

Wednesday evening, at the local Young Men's Christian association, the members of the board and the Men's Bible study class listened with very unusual interest to A. G. Knebel, secretary of the National council of the Y. M. C. A. who gave an address on the trends and success of the Y. M. C. A. in America. He spoke interestingly of the large building program of the association during the last ten years, and stated that during that period more Y. M. C. A. buildings had been erected in America than in the previous 30 years. He told of the trend in the study of the needs of the young men and boys of a community before a new building was erected, and that these needs were very carefully considered before the building was built. The trend along religious work, said the speaker, is definitely along the line of religious education, and we are coming more and more in the association work to realize that no work, however spectacular it may be, counts for much unless it tends definitely to the building of Christian character. Mr. Knebel told of some wonderful happenings in the line of raising money for "Y" buildings, and that each year many millions are contributed by those who have watched the work and are convinced of the great good that is being done. He expressed the hope that the building in Norwich would be completed.

After the address a brief forum was conducted at which time several questions were asked and Mr. Knebel answered them with real intelligence. All present gained much inspiration. James L. Case, who is a member of the National council, presided in his usual efficient manner.

COMPROMISE SETTLEMENT FOR DEATH OF HERBERT BROWN

According to an award made by Commissioner Albert J. Bailey, the sum of $250 is to be paid in full and final settlement of the workmen's compensation claim on behalf of Frederick Herbert Brown, dependent minor son of the late Herbert Brown, against John H. Ford estate of this city. Herbert Brown, colored, was at work for the Ford estate harvesting ice on February 26, on the pond at East Great Plain and died there of heart failure.

From the evidence it is found that the death of Herbert Brown did not arise out of and in the course of his employment, according to the finding made by the compensation commissioner. From the evidence it is found that the claimant is the illegitimate child of Herbert Brown and Mrs. Bertha Brown, who appeared at the hearing in the child's behalf, and that the child was born Nov. 23 1927, and at present is being cared for by its mother at 72 High street.

The award of $250 which is made is a compromise award and it is provided that the money shall be deposited in the Dime Savings bank and shall be under control of the guardian for the infant, who is Miss Julia C. Corcoran social worker for the United Workers of Norwich. Miss Corcoran is empowered to use the money as she considers advisable for the proper care of the child.

MAGAZINE FOR BLIND GIVEN TO OTIS LIBRARY

A former Norwich resident Ansel E. Beckwith, of Cleveland, Ohio, has notified Mrs. Irving L. Hamilton librarian of the Otis library, Norwich, that he is to send the library a copy of the Moon magazine each month. This magazine, which is published in England is received by Mr. Beckwith for his mother, Mrs. Celeste K. Beckwith, who has become totally blind.

All the issues of 1927 have been forwarded from Cleveland to the library, as well as two issues for 1928 those of January and February. It is claimed that Dr. Moon's system of type for the blind is superior to the familiar braile. The February issue of Moon Magazine is bound in red and has 56 pages.

Mr. Beckwith's thoughtful act is especially significant since this is the first reading for the blind ever given Otis library.

FUNERALS

Henry C. Wright

There was a large attendance of relatives and friends, including members of Sedgwick post, No. 1, G. A. R., at the funeral of Henry C. Wright, which was held at Buckingham Memorial, Wednesday afternoon at 3 o'clock. The casket was draped with the American flag. Rev. A. N. Foster, pastor of the Church of the Good Shepherd Universalist, conducted the service after which Capt. George Crocker conducted the G. A. R. funeral service.

The burial was in Yantic cemetery and Rev. Mr. Foster conducted the committal service. The bearers were Frank E. Hyde, Harry Hyde, Arthur L. Peale and John H. Perkins. There were many beautiful floral tributes. Undertaker C. A. Gager had charge of the funeral arrangements.

Edward L. Clark

The funeral of Edward L. Clark was held Wednesday afternoon at 2 o'clock at the parlors of Undertakers Church and Allen. Rev. Charles H. Ricketts, pastor of Greeneville Congregational church conducted the service and Mrs. Reuben P. Potter sang. The bearers were Frank Smith, Harry Smith, Frank Smith, Sr., and Joseph Foote and burial was in Maplewood cemetery. Rev. Mr. Ricketts conducted the committal service.

Mrs. Thomas Barnes

At 1.30 o'clock Wednesday morning the funeral of Mrs. Thomas Barnes was held at the home of Mrs. Mary Harrington, No. 50 McKinley avenue. There was a very large attendance of relatives and friends and there were many beautiful floral tributes. At 8 o'clock there was a requiem mass at St. Patrick's church by Rev. John Reilly. Miss Beatrice Gadbois presided at the organ and Roderick F. Sullivan sang De Profundis at the offertory and as the waiting hymn, Lead, Kindly Light. At the recessional Miss Gadbois played Chopin's funeral march.

Burial was in the family plot in St. Mary's cemetery and Rev. Mr. Reilly conducted the committal service. The bearers were William, John, James and Frank Harrington, William McCune and M. V. Murphy. Mourners were present from Hartford, Putnam, New Haven and other places.

Mrs. Barnes, long a resident of the Falls section, died Monday evening at the home of Mrs. Harrington, with whom she had resided for some time. She had been in poor health for about 10 weeks, but her death was unexpected.

She was born in Ireland and was the daughter of the late Roger and Mary Farrell. Most of her life had been passed in this country and a number of years ago she was united in marriage, in Norwich, with Thomas Barney.

Surviving Mrs. Barnes is one daughter, Mrs. Mary E. Falvey of Guilford, Ct. Undertakers Cummings and Ring had charge of the funeral arrangements.

Mrs. Thomas Mann

The funeral of Mrs. Thomas Mann, who died at Allyn's Point, was held at the parlors of Undertakers Church & Allen, Wednesday morning at 11 o'clock. Rev. David A. Pitt, D. D., pastor of the Central Baptist church, conducted the service. The bearers were Carl Brown, Gilbert S. Raymond, Eugene Smith and Harold S. Burt and the burial was in Yantic cemetery. Rev. Dr. Pitt conducted the committal service. Relatives and friends were present and there were a number of floral tributes.

James Gibson Wood

At 1.30 o'clock Sunday afternoon February 26 the funeral of James Gibson Wood was held at the East Craftsbury, Vt., church. The burial also took place in Vermont, the Masonic funeral service being conducted.

Mr. Wood died of injuries received when he slipped from a large road roller and was run over by it.

He was taken to the Hardwick hospital where he died a couple of days later.

Mr. Wood was storekeeper for a number of years at Hallville, and a few years ago went to Vermont to live. Surviving are his wife who was before her marriage, Mary I. Eccleston, an adopted daughter, Beth Idella, and two brothers George and Vernon.

Ran Into Kane's Coupe

Warren Kane of 337 Main street had the rear bumper on his coupe broken, tail light smashed and rear left mudguard damaged when the car was run into from the rear Tuesday night on the Norwich-Montville highway by a machine driven by Ralph Scheck of Hartford.

DORIS KENYON, First National

WOMAN'S GREATEST CHARM DECIDED
Hollywood agrees no one can star without Smooth Skin

LOS ANGELES, CAL.—The public demands exquisite smooth skin in women, say the leading film directors. No girl without a beautiful smooth skin has ever proved popular enough to star. They can't pass the test of the close-up without "Studio Skin," as it's called in Hollywood!

Under the strong blazing Klieg lights the slightest imperfection will show. "The cleverest make-up cannot fake beautiful skin under the blazing lights of the close-up" — as Lewis Milestone, United Artists director, expressed it—"it must be the real thing."

Nine out of ten stars are using Lux Toilet Soap. And in the dressing rooms of the big film companies it is also the "official" soap.

Made by the method France developed for her finest toilet soaps, it gives the skin a wonderful smoothness. "Lux Toilet Soap certainly gives my skin that lovely smoothness we mean by 'Studio Skin,'" says Doris Kenyon, the First National star. Lux Toilet Soap is made by Lever Bros. Co., Cambridge, Massachusetts.

Nearing Port!

Now—the brakes that safety demands may force other cars to adopt —in 1929.

It's the REO 1929 FLYING CLOUD

W. R. FRISBIE
Norwich --- Tel. 2008
190 North Main Street
New London --- Tel. 2344
Corner Jefferson Ave.-McDonald Street

A HEALTHY COMPLEXION

Get at the source of your trouble. You need never again be ashamed of your complexion. Enjoy the healthy buoyancy and ambition of youth by keeping your system free from the poisons caused by clogged bowels, and keeping your liver toned up to concert pitch.

Cleanse your whole system with Dr. Edwards' Olive Tablets, the successful substitute for calomel. Nothing sickness nor pain, nor after effects. They act easily and without your knowing it.

Dr. Edwards' Olive Tablets, a compound of vegetable ingredients mixed with olive oil, protect you against bad taste, pimply face, listlessness, constipation and stomach troubles. Try nightly. Known by their olive color. Prescribed to men and women for 20 years. 15c, 30c and 60c. All Druggists.

Bamboo Lawn Rakes —fan shape, each.. 79c

POST TOASTIES Double Crisp Corn Flakes, pkg..... 9c

Shetucket Brand HORSE RADISH, bot 17c

OCTAGON SUPER SUDS Large package 10c

Yacht Club Brand Green Cut STRING BEANS, can..... 15c

Try Our BOND COFFEE, lb..... 45c

R. F. SMITH
GROCER
276 Main Street

Stop Skin Itching
Use healing liquid Zemo

Stop worrying about such skin troubles as Eczema. For a clean, smooth, healthy skin apply Zemo. It penetrates, soothes and quickly relieves itching. In most cases it brings relief from Blotches, Blemishes, Pimples and other skin irritations that are dangerous if neglected. Use Zemo day or night. It does not show. 35c, 60c and $1.00.

zemo
FOR SKIN IRRITATIONS

When our men call on you have them look over your equipment. If you have worn or broken parts we can furnish them. We carry in stock parts for the machines we sell. If you are in need of new equipment let us furnish John Deere quality goods, then your repair bills will be small.

Eldredge Hardware Co.
85 Water Street

WHEN YOU WANT to put your business before the public there is no medium better than through the advertising columns of The Bulletin.

PLAINFIELD PROS CLINCH EASTERN CONN. TITLE, BEATING TAFTVILLE

(Special to The Bulletin)

PLAINFIELD, March 21—Proving to the crowd that they are a hard team to beat, when hitting their stride, the Plainfield Pros defeated the Taftville Crescents in the second game of the series for the Eastern Connecticut championship by the score of 32 to 25 at Community house tonight and as the score signifies it was a close game. Not only close, but mighty hard fought every inch of the way, and until the last two minutes of the game Plainfield was not sure that they had the game sewed up.

Kiley was absent tonight from the Crescents lineup, but the other Boston Whirlwind players that played last week, Martin and Morley enhanced by Crotty and two Plymouth Town team men, Waters and Riordan had their hands full, but they made it a better game than it was last week.

Unfortunately the Crescents missed some field goals that might have turned the tide of battle in the last few minutes of play. Each team made ten field goals while Plainfield shot 12 fouls to the Crescent's five, so after all it was really the foul shots that won the game for Plainfield.

The score zigzagged all the way through from the first whistle. Taftville took the lead after Riordan dropped a field goal in, but Plainfield came through a few minutes later with a field by Brusso, and from then on, first one and then the other would take the lead. The floor work of both teams was mighty fast with little difference between the two teams. The passing too, was spectacular while Taftville outshined Plainfield in the shooting but fell down on their fouls while Plainfield took advantage of their chances on the latter, getting seven in the first half against five for Taftville. The Crescents were leading at the whistle 16 to 14.

Plainfield Spurts

Plainfield came out with a vengeance and proceeded to score ten points before the Taftville boys got going, taking the lead which they carried through until the end. Both teams sloughed it up a little in spots and Referee Smith had the fans giving him the well known ride. At that he seemed a little over-zealous in calling some of his fouls but, well——. Two fouls by Riordan, a field and a foul by Crotty, and a beautiful basket by Morley gave the Plainfield rooters something to think about when they came within a point of tying the score in the last five minutes of play. And the every angle, watching the Crescents fans saw some real basketball from trying for that tying goal. And it seemed that the ball just would not drop into the net. They tried all kinds of shots but to no avail. Then when Plainfield decided that Taftville had done enough they stepped out and away they went and proceeded to put the game on ice. Kasper with his usual fast floor work and superb all round basketball, Bernot with his brilliant long shots and Brusso the old reliable with the help of Dissinger the phantom and rough and ready Benson showed the fans that in form they can hold their own with any team in the country; and they were in form tonight. Taftville put up an excellent game and nothing can be taken away from them, but the extra fouls that Plainfield shot lost the game for them. Another break of the game.

Buddies Lose

The Putnam Silk Sox walked away with a victory over the Plainfield Buddies in the preliminary game 26 to 21, which had the fans on their feet throughout. It was a very good game to put the fans on edge for the final one.

Summary:

Plainfield	G.	F.	Pts.
Brusso, rf	3	3	9
Kasper, lf	4	2	10
Bernot, c	2	2	6
Benson, rg	0	4	4
Dissinger, lg	1	1	3
	10	12	32

Crescents	G.	F.	Pts.
Crotty, rf	3	2	8
Riordan, lf	4	0	8
Marjinko, c	0	0	0
Morley, rg	3	1	7
Waters, lg	0	2	2
	10	5	25

Referee, Smith. Score at half: Crescents 16, Plainfield 14. Time, 20 minute halves.

ELDER HIGH WINS FIRST GAME IN CATHOLIC TOURNEY

CHICAGO, March 21—(AP)—First round play in the fifth annual national Catholic high school basketball tournament began tonight at Loyola university with Elder high of Cincinnati victorious in the curtain raiser, defeating St. Benedict's high of Atchison, Kan., 24 to 6.

All but a few of the 32 teams entered were on the scene tonight, filling one end of the big gymnasium to study their opponents' play. Three games tonight, eleven tomorrow and two Friday morning end the first series, to be followed at once by the quarter finals. Finals are reached Sunday night, to be played in the coliseum.

Last year's champions, De La Salle high of Joliet, Ills., began defense of its title with a victory over Calvert hall of Baltimore 27 to 15. The Baltimore team was picked to go far in the tournament, but De La Salle took an early lead of 7 to 3 and increased it to 13-5 at the half, coasting through to win.

GODFREY CHALLENGES TUNNEY FOR TITLE BOUT

LOS ANGELES, March 21—(AP)—Jerry Godfrey, Negro lightef, through his manager, Jack Dougherty, tonight challenged Gene Tunney for a heavyweight championship battle to be fought this summer. Godfrey's manager addressed telegrams to Promoter Tex Rickard and the New York boxing commission.

To the promoter was extended an invitation to promote the contest. Of the commission, Dougherty demanded that the Negro heavyweight's name be placed first on the list of challengers which include Jack Sharkey, Tom Heeney and Johnny Risko.

Dougherty advised the commission he was sending a check for $2,500, the customary forfeit demanded when challenges are filed with the boxing commission.

CAN.-AM. PLAYOFFS START NEXT WEEK

BOSTON, March 21.—(AP)—Play-off games in the Canadian-American Hockey league will start next Tuesday night at the Boston arena, when the Boston Tigers play the Quebec Beavers in the first game of a two game series, President Charles H. Crang of the league announced tonight.

The place of the second game of the series will be announced tomorrow after President Crang has conferred with Newsy La Londe, manager of the Quebec club. It will be played either at Springfield or Boston, as La Londe may decide.

WILCY MOORE'S BROTHER RELEASED BY YANKEES

ST. PETERSBURG, Fla., March 21—(AP)—Nudie Moore, recruit pitcher and younger brother of "Sinker Cy" Moore, is the first of the Yankees to feel the axe. Secretary Mark Roth announced today that Nudie had been released to the Selma, Ala., club of the Southern association on option.

BASEBALL NEWS

YANKS FINALLY TURN TABLES ON THE BRAVES

ST. PETERSBURG, Fla., March 21.—(AP)—The Yankees got revenge for the successive beatings today by inflicting an 8 to 2 defeat on the Braves.

Jumping Joe Dugan, veteran third sacker, was the hero of the game, having a perfect day at bat and knocking out the first Yankee homer of the season in the fourth inning. In his other three appearances at the plate Dugan got a walk, single and a double.

Of the "big three" Hornsby was the only one to get a hit. Rajah drove a single in the sixth to score Moore from second and tie the count. Babe Ruth fanned twice and was thrown out twice in his four trips to the plate, while Lou Gehrig drew two walks, fanned once and was thrown out once in the same number of appearances.

Score by innings:

Boston (N)	001	001	000	2	6	2
New York (A)	100	104	02x	8	8	0

Hoyt, Pipgras, Collins and Grabowski; Jones, Morrison, Goldsmith, Taylor and Urban.

CHICK HAWKES LEADS READING TO VICTORY

WINTERHAVEN, Fla., March 21.—(AP)—"Chicken" Hawks, former Philadelphia National league first baseman gave the Reading Internationals a 2 to 1 victory over his old teammates today when he lined out a double in the ninth inning that sent Everett Scott, former American league star, home with the winning run. Score:

Reading (I)	100	0000	0001	2	7	1
Philadelphia (N)	000	0000	100	1	6	1

Batteries: Parks, Rouprich and Sengstock; Willoughby, Benge and Wilson.

ATHLETICS GET ANOTHER TRIMMING FROM ORIOLES

AUBURNDALE, Fla., March 21.—(AP)—The Baltimore Orioles in the International league triumphed over the Philadelphia Athletics for the second time this spring today rolling up a 10 to 2 score and thumping three young Mackmen pitchers. Score:

Philadelphia (A).	000	020	000	2	6	1
Baltimore (I)	..202	111	30x	10	12	0

Batteries: Lyons, Dancy, Powers and Perkins; Allen, Cantrell and Dixon.

WICHITA FALLS POUND ROOKIE BUT LOSE TO WHITE SOX

WICHITA FALLS, Texas, March 21.—(AP)—Eulogio "Speed" Luque, San Francisco semi-pro pitcher, was christened with a shower of base hits when he made his start on the mound for the Chicago White Sox, the Sox just barely managing to overcome an eight run lead and win over Wichita Falls, 11 to 9. Score:

Chicago (A)	110	100	512	11	16	2
Wich'a Falls (T)	000	800	100	9	9	3

Luque, Connally and Berg; Payne, Estelle and Lapan.

Ott's Triple Wins For Giants.

BRADENTON, Fla., March 21.—(AP)—Mel Ott, coming up as a pinch hitter in the ninth inning, drove out a triple to center field, sending Mann across the plane with the run that gave the Giants an 11 to 10 victory over the Red Sox today.

The Bostonians apparently had the game sewn up with a five run rally in the eighth, but the Giants refused to be downed. Three singles and a sacrifice scored two runs to tie the score, then Ott made his appearance and settled the matter. Score:

New York (N	...001	250	003	11	20	3
Boston (A)	020	001	250	10	14	2

Fitzsimmons, Barnes, Cantwell and Hogan, Cummings, Spohrer; Morris, Wilson and Hoffman, Berry.

Robins 8, Senators 3.

TAMPA, Fla., March 21.—(AP)—Three Brooklyn pitchers held the Senators to five hits, while their mates nicked the Washington hurling staff for four runs in each of the sixth and seventh innings to win an exhibition game here today, 8 to 3. Score:

Brooklyn (N)	...000	004	400	8	7	1
Washington (A)	.000	120	000	3	5	2

McWeeny, Doak, Clark and Lopez, Henline; Griffin, Hopkins, Brown and McMullen.

Tigers 10, San Antonio 1

FREDERICKSBURG, Tex., March 21—(AP)—A home run with the bases full by Dutch Holland broke up a pitchers' battle in the seventh inning and started the Detroit Tigers on the way to a 10 to 1 victory over the San Antonio Texas leaguers today. The score:

Detroit (AL)	..	0	0	0	0	0	4	5	1	—10
San Antonio (T)	0	0	0	0	0	1	0	0	0	—1

Sullivan, Hubbell, Sorrel and Shea, Hargrave; Newman, Hinkle, Agricola and Meyers.

Pirates Drop Third Straight

SAN FRANCISCO, March 21—(AP)—The Pittsburgh Pirates lost their third straight game to the San Francisco Seals in an exhibition series here when they were defeated 7 to 2 today. The Seals scored four runs in the fourth inning when Crosetti hit a home run with the bases full. The score:

Pittsburgh (NL)	0	1	0	0	0	0	0	1	0	—2
San Frisco (PC)	0	0	1	4	0	0	2	0	x	—7

Grimes, Dawson, Perry and Smith, Gooch; Jacobs, Ferguson, and Vargas.

Cubs

AVALON, Cal., March 21—(AP)—Although the Chicago Cubs sojourn on this "pleasure isle" is nearing its end, Pilot Joe McCarthy sent the National leaguers through a vigorous workout this morning and an intraclub game this afternoon. Batting and base running were gone through extensively. Ed Holly, right handed pitcher obtained from Louisville, who was late in arriving in camp, worked out on the mound this morning. The hurler still can stand a lot of work.

Indians Win

GULFPORT, Miss., March 21—(AP)—The Cleveland Indians took a 7 to 5 decision from the Columbus team of the American association in an exhibition baseball game today. The score:

Cleveland	.....	0	0	1	4	0	1	0	1	0—7
Columbus	.....	0	0	1	0	0	0	0	3	1—5

Buckeye, Underhill, Brown and Stalman, Autry; Lyons, Meeker, Zumbro and Bird, Wagner.

National League Hockey

At Chicago: New York Rangers 6; Chicago Blackhawks 1.

OLYMPIC TEAM COACHES SELECTED

NEW YORK, March 21.—(AP)—The American Olympic committee, headed by Major General Douglas MacArthur, today moulded the framework of the complex organization that will represent the United States at Amsterdam this summer. All that remained was the picking of the athletes who will "carry the hod" for Uncle Sam and plans for the weeding out process were completed.

Managers and coaching staffs, assistants and trainers, and the date for Olympic tryouts were named in five major sports. The choosing of minor squads such as revolver and rifle teams, was left to the committees in charge of each event.

Heading the list was the appointment of Lawson Robertson, of the University of Pennsylvania, as head coach of the track and field squad, and the choosing of ten assistant coaches. They were John Behr, of the Illinois A. C., Dean Cromwell, southern California; Harry Hillman, Dartmouth; Wilbur Hutsell, Alabama Poly; John Magee, Bowdoin; Henry F. Schulte, Nebraska; Tom Keane, Syracuse; Eddie Farrell, Harvard; Jack Ryder, Boston A. A., and Dick Templeton, Stanford.

In naming Patrick J. Walsh, of New York, former president of the Metropolitan A. A. U., as manager of the team, the committee declared that in the interest of discipline, the managers of each squad would be in complete charge of the personnel. Athletes and coaches alike must take whatever orders are necessary from these divisional chiefs.

Ninety athletes will make up the men's track squad and twenty the women's team, the latter entered in the competition for the first time.

The Olympic tryouts will be staged at Cambridge, Mass., July 6 and 7, with competition in the 400 metre hurdles and 400 metre run held at the Yale track, New Haven, Conn., July 4. The women's tryouts probably will be held in Newark on July 4. Four men will be taken abroad for each of the 21 events on the Olympic program and six for the marathon.

The Liner President Roosevelt, chartered some time ago, to carry the entire Olympic representation to Amsterdam, will sail from either Boston or New York July 11. The athletes will live aboard ship in Amsterdam.

Hahn May Have to Go With Team

NEW YORK, March 21.—(AP)—The chances of Lloyd Hahn, star of the American Olympic forces, to precede the track team abroad in order to gain added practice and opportunity of acclimation, appeared slim tonight.

Following the meeting of the Olympic executive committee, Lawson Robertson, newly appointed head coach of the track and field forces, declared he would hold a conference within a few days with Jack Ryder, Boston A. A., Mentor and Hahn's tutor for several years, to discuss the matter.

British Soccer Results

LONDON, March 21—(AP)—Football matches played in the British Isles today resulted as follows:

English league, first division:
Middlesbrough 0, Villa 0.
English league, third division, southern section:
Swindon 3, Bournemouth and Boscombe 2.
Northern division:
Creale 0, Lincoln 0.
Scottish league, second division:
Clydebank 2, Arthurlie 0.

'BOUT SPORTS

Of course there will always be arguments about high school states titles in the world of sport and in Connecticut there seems to be an oversupply. Hartford high, which had a tangle last year for the state grid championship is already making preparations for nothing like that to happen this year. Their grid slate, just announced includes games with all the leaders in the state including Harding, N. F. A. is on this schedule for the first time in many years.

Incidentally, in announcing the schedule, there apeared something that went like this: Norwich Free Academy is a new opponent and will be played at Norwich Nov. 10. And now the part that mildly interests—This should be a win for the locals.

Another incidentally, the Academy, although rated rather weak in the Insurance City, still has more games on its baseball schedule than two of Hartford's high school, and just a trifle less than all three schools in the capital. Any attempt by a team up there to claim the state diamond title on a nine or twelve game schedule, as they intend to play, will be greeted by loud guffaws from unpartisan fandom. N. F. A. has 23 games.

Plainfield has the basketball title of this section stored safely away for another year. And they deserve the honor for they played well. Honors also go to Taftville for her game fight but it was just another victory for teamwork against a group of stars.

SECHTER'S SPOOKS WIN OVER FITCHVILLE JRS.

Sechter's Spooks beat the Fitchville Juniors at Fitchville recently by the score of 48 to 17. The winners held the upper hand all the way with the shooting and passing of Sechter, Greene and Stockwell excelling. For the losers Chubby Gibbs was the best bet.

Summary:

Spooks.	G.	F.	Pts.
Sechter, lf	6	4	16
Greene, rf	5	2	12
Berkman, c	1	2	4
Stockwell, lg	3	4	10
Sadinsky, rg	2	2	6
	17	14	48

Fitchville Jrs.	G.	F.	Pts.
Roger, lf	3	0	6
Arviel, rf	0	0	0
Pierson, c	0	0	0
Jarewcke, lg	0	0	0
Gizzs, rg	5	1	11
	8	1	17

C. F. C. FAVORED OVER ACADEMY FOR NEXT GAME

Strangely enough the C. F. C. now seems destined to carry the favorite's ribbons into the second game of their city title series with the Academy Saturday night at the Y gym. There seems to be a strong opinion among some that the Baptists were not their best last week, although they received a rather decisive defeat.

This second game bids fair to be even better than the first. Last Saturday it was proved that no love is lost between these teams and with the C. F. C. facing loss of the series by dropping the game this week end and the schoolboys sighting victory, plenty of action can be expected.

PASTIME AND DANIELSON HAVE SHOWS FRIDAY: SPRINGFIELD TEAM-DUWELL

Eastern Connecticut will have its fill of amateur boxing during the next four or five days. Friday evening the Pastime A. C. stages its weekly show at Olympic hall and on the same evening Danielson opens up with a show promoted by Frankie Barber, former professional match maker. On Monday Walter Main will stage another bout at Stonington while on Tuesday evening the Duwell A. A. stages another at the state armory.

Each and every one of the shows is bound to furnish plenty of action for the fans. Danielson's show will be the first taste of the boxing game since Frankie Barber quit the professional game several years ago. Norwich's show will be an outlaw affair in the eyes of the A. A. U. but Matchmaker Quinn is featuring the battles between the two service teams, the Sub Base and the Coast Guards.

At Stonington Monday Promoter Main will have a number of Norwich boys on the card including Jimmy Quinn who Main claims will box Happy Bontempo. The Duwell team will meet stiff opposition in the Springfield team which has been cleaning up on a Canadian tour.

Pastime Expects Record Crowd

The Pastime A. C. is loking forward to a banner house for its amateur show Friday night at Olympic hall. The promoters have had installed extra seats so that there should be seating accommodations for all.

All of the boys slated to appear are working hard. The heavyweight bout between Young Brush and Kid Fritz is expected to prove a feature although several other likely looking fights have also been lined up.

More boys are expected from the Pacific coast team that is now migrating to the Sub Base but who they are or how many will appear is not known as yet.

Many Entries at Danielson.

(Special to The Bulletin.)

DANIELSON, March 21.—Some future world champion may strut his stuff and sock his way up the first round of the ladder that leads to fame when Danielson revives amateur boxing at the state armory here Friday evening. You can never tell where they'll start! Nor finish!

In any event, the word has gone forth that every glove swinging scent on Friday night's bill is going in there with the ambition of being the only fighter standing on his feet in the ring when a bout is over. That sort of an idea spells action in thunder shower lots, and is the thing that induces fans to walk up to the box office and pay to sit on the sidelines.

Promoter Frank Barber, working in conjunction with the headquarters detachment at the state armory said this afternoon that he has boxers enough to produce what should prove to be a rattlety bang show.

There are five classes, assuring a total of ten bouts. In the 165 pound class are Erick Ryhanan and George Herr of the Casino A. C., of Danielson and Jack Dowd and Aldo Nocai, this latter pair pounding their way toward glory under the colors of the Worcester arena.

In the 147 pound class one finds Art Nerborne, a husky boy who swings with a will. He is a Casino A. C. boy—and a good one. Ben Dempsey and Eddie Koulas of Jewett City are also in this class, and they should be good if they live up to the ancient tradition of socking lore from that town down the line. Completing the 147 pound group is Young Firpo of Moosup, and he gets that name from knocking 'em out of the ring, so it's said. We shall see.

Boxing in the 132 pound class will be Byron Parker, Casino A. C., Joseph Bontempo, Jewett City, Steve Golish of the same town and Francis Socquet of the Casino A. C. Some rabid sockers here!

There are six contestants in the 124 pound class—Ernest Gauvin of Taftville, Young Paradise of Central Village, Young Wakeley and Johnny Harko, two more Central Village boys, Young Sanguet of Wauregan and Joe Marone of the Worcester arena. Well, what a mauling there's going to be in this group!

In a special class—112 pounds—will be Young Doyle of Wauregan and Joe Bishop of the Casino A. C.

There you are—10 bouts. Some of them most certainly will be good. All will be interesting. Outside the special class Promoter Barber is not telling who is to meet. That will be announced as the boys are about to enter the ring.

Springfield Team at Duwell's

Having recently returned from a successful tour of Canada the Brightwood A. C. team of boxers from Massachusetts has been signed by the Duwell A. A. for its next amateur boxing show to be staged at the state armory here on Tuesday March 27.

The boxing team that will represent the Brightwood club will be composed of a featherweight, a 130 pounder; two welterweights and last but not least, a playmate for the devastating Big Boy Burlap of Westerly.

Bob Phelps known throughout baseball circles in Connecticut, is in charge of the Springfield stable, which returned to its native haunts Saturday night after two weeks of touring in the larger cities of the dominion.

Although the local matchmakers are well informed as to the ability of his men, Phelps has forwarded a flock of clippings from Canadian newspapers boosting the stock of the pugs wearing the Brightwood colors. The sport writers all conclude their stories by expressing a desire to see the American boys in action again.

Having a field of over 50 boxers to pick from the Duwell matchmaker has not made his selection as yet, except for the heavyweight. Local fandom insists on some one to swap leather with the Westerly colored heavyweight and at the present time this is the chief concern of Duwell officials in selecting a foreign team regardless of where it comes from or how well it is reputed.

Big Bill Fielding, 215 pounds of bone and muscle as described by Phelps will carry the next battle against Westerly's big mauler. Fielding is noted as one of Massachusetts best heavies and promises to give Burlap a good evening's entertainment.

"Luckies Do Not Affect My Wind,"
Says Paul Waner, Voted National League's Most Valuable Player In 1927

"When I first started to smoke I was anxious to find a cigarette that would give me pleasure without taxing my wind or irritating my throat. I soon discovered Lucky Strikes. I am very fond of the excellent flavor of these cigarettes and they keep my throat clear and do not affect my wind in the least."

Paul G. Waner

"It's toasted"
No Throat Irritation-No Cough.

"The Cream of the Tobacco Crop"

"'Buy the best Cigarette tobacco sold on your market.' These are my only instructions in buying tobacco for LUCKY STRIKE Cigarettes. As a buyer, it gives me a thrill to know that I am getting the 'Cream of the Crop.'"

Tobacco Buyer

©1928, The American Tobacco Co., Inc.

DRAWINGS FOR Y TOURNEY ANNOUNCED

Drawings made Wednesday night show Lebanon 4-H club and the Y Emps of this city to meet in the opening game of the Y intermediate basketball tourney Saturday at the Y gym here. The drawings were by the state secretary of the Y. M. C. A. and were held at the local association building.

The first game will start at 9:30 a. m. Ten teams are entered from Lebanon, Woodstock, Mystic, Fitchville, Old Lyme, Willimantic, Noank, Stonington, Baltic and Norwich so that the five preliminary games will be run off. It is hoped before 2 o'clock in the afternoon. It is planned to start them on each succeeded half hour in the morning and on the hour in the afternoon, the break being a half hour for lunch, between 12:30 and 1 o'clock. The semi-finals will be run off in the same order, probably extending into the early evening.

The final game will in all probability be played between the halves of the Academy-C. F. C. city title game at night.

The following is the lineup for the preliminary round: 9:30 a. m., Lebanon 4-H club vs. Norwich Y Emps; 10:30 a. m., Woodstock Hi-Y vs. Mystic All Stars; 11:30 a. m. Fitchville Rovers vs. Old Lyme Comrades; 1 p. m., Willimantic Y Emps vs. Noank Intermediates; 2 p. m., Stonington All Stars vs. Baltic Independents.

HAWLEY TO RETURN AS GREEN COACH IF BUSINESS PERMITS

HANOVER, N. H., March 21—(AP)—Jesse Hawley will return to Hanover next fall for his sixth year as head coach of Dartmouth football always providing his Chicago radio business does not interfere, Harry Heneage, graduate manager of athletics, announced tonight.

As in the past Heneage explained, no contract has been signed. The offer was merely extended and accepted with the usual understanding that Hawley might withdraw if business conditions became too pressing.

The Dartmouth schedule next fall will contain two objective games, Heneage said. The first at New Haven on October 24 with Yale, whom Dartmouth has never defeated and the second at Evanston, Ills., with Northwestern, the season's wind-up.

Academy Generals Win.

The quintet from the general class at the Academy beat the Classical students Tuesday afternoon at the Y gym by 30 to 28 one of the best games of the year.

The Generals had "Shorty" Hamill, Chet Berghinzo, Pierson, "Boots" Greene and Sechter, while the Classicals had Red Fagan, Mace Goldblatt, Henschel, Tigar and Swartzburg.

HAKES GOES INTO SEMI-FINALS AT BELLAIRE

BELLEAIR, Fla., March 21—(AP)—Albert R. Hakes, Dunkirk, N. Y., won his way into the semi-final round of the annual Bellair amateur golf championship here today by defeating the medalist, David N. Tallman, Minneapolis, 2 up.

Hakes will have for an opponent tomorrow, Henry J. Topping, Greenwich, Conn., who today defeated J. George Bishop, Summit, N. J., 3 and 2.

In the lower half of the draw, Harold Ingersoll, Colorado Springs, Col. who defeated R. A. Stranahan, Toledo, 2 and 1, will meet Scott Probasco, Chattanooga, who defeated Edmund A. Guggenheim, Roslyn, N. Y., today, 2 and 1.

WEST SIDES WIN ROLLER POLO GAME

The West Sides beat the Mohicans in a city league roller polo game Tuesday night at the Olympic hall rink by the score of 4 to 2.

Summary:

West Sides		Mohicans
McGregor, lr		lr Daigle
Pover, rr		rr Lewis
Falcone, c		c Staub
Shaw, hb		hb Edwards
Johnson, g		g Chenette

Goals—Daigle, Lewis, Staub, Edwards, McGregor, Falcone.

HENNESSEY MASTERS BILL TILDEN IN DAVIS TEST PLAY

AUGUSTA, Ga., March 21.—(AP)—John Hennessey, young Indianapolis net star, proved too much for the Veteran Bill Tilden here today in the feature singles match of the Day's Davis cup test play and defeated the country's first ranking player by a 6-8, 6-1, 2-6, 6-2, 6-4 count.

Would Book Indians-Americans

NEW YORK, March 21.—(AP)—Efforts are being made to book an exhibition hockey match at Madison Square Garden this Sunday night between the Springfield (Mass.) Indians, leaders of the Canadian-American league and the New York Americans, of the National Hockey league. The Indians are the minor league "farm" of the New York Rangers.

Opposition to Okeson Gone

NEW YORK, March 21.—(AP)—Most, if not all, of the opposition to the dictatorship of Walter Okeson of Lehigh in selection of eastern college officials has disappeared, it was disclosed today by announcement that forty colleges have subscribed to the organization launched by an original "Big Twelve."

Yale, Jr. Varsity Loses

NEW YORK, March 21—(AP)—Squadron A, representing New York, tonight defeated the Yale junior varsity, which carried New England's hopes, in a class C match of the national indoor polo championships. The score was 9 goals to 3 1-2.

Paddy Jones Kayoed

BRIDGEPORT, March 21—(AP)—Rocky Smith, of New Haven, knocked out Paddy Jones, of Waterbury in the first round of the star heavyweight bout on the Redmen's amateur card tonight.

Canadian American League Hockey

At Philadelphia: Philadelphia 2, Quebec 0.

Ungreatfulness is one of the meanest traits of humanity.

Parade, 7:30 P. M.

WINDOW TRIM CONTEST DISPLAYS, 8 P. M.

Spring Opening

Willimantic
Thursday, March 22.

ACTION! ACTION!

AMATEUR BOXING

STATE ARMORY, DANIELSON

Friday Evening, March 23, 8:15 P. M.

Management Casino A. C. and Headquarters Detachment

Sanctioned by A. A. U. Best Amateur Boxing Show in Eastern Conn.

Admission 75c — Ringside $1.15 — Tax Paid. Ladies 50c

QUALITY AND SERVICE IN NORWICH

DURANT

SERIES "6S"

This line consists of seven models: Touring — Coupe with rumble seat)—Two-Door Sedan — Four-Door Sedan — Cabriolet — Brougham with wire wheels — Sport Roadster with wire wheels.

All these Models Have Outstanding Features

Bailey's Garage
12-14 Bath Street

PROVIDENCE BAKERY
82-84 Franklin Street
for
Tempting Rolls and Bread
Made fresh every day.
All sorts of Cookies and Cup Cakes.
Patty Shells made to order, all sizes.

"You Can Do No Better Than Buy Our Wurst."
TRY OUR
Home Made Mayonnaise
Cooked Meats That We Sell Are a Real Treat.
THUMM'S Delicatessen Store
40 Franklin Street

UTLEY & JONES
Prescription Druggists
AT OUR NEW STORE
158 Main Street.

WELDING
The Modern Metal Surgeon
A welded part is as strong or stronger than a new one and the cost for welding is always nominal. There is no delay. Welding requires no enforced idleness while broken or worn parts are being replaced from a long distance. Everything of metal can be repaired. Small parts are re-made while you wait. Large and heavy equipment can usually be welded in place, often without dismantling the machinery.
No job is too big or too small to be economically welded.
Distributors for Prest-O-Lite gas tanks and appliances — Prest-O-Lite Welding and Cutting Equipment — Linde Oxygen and Welding Supplies.
Nowich Welding Co.
95 North Main Street
Phone 214 Norwich, Conn.

CHANDLER SALES
— and —
AND SERVICE
GENERAL REPAIRING
GOOD USED CARS
FOR SALE
Dolco Garage
199 WEST THAMES ST.
Telephone 2265

NEW
DEL - HOFF HOTEL
26 Broadway Tel. 1311
Norwich, Conn.

We Stand Ready at All Times to Supply You With Proper and Well Cooked Foods
The Mohegan Restaurant
271 Main St. Norwich, Conn.

P. F. SWEENEY
General Contractor and Builder
Chestnut Street. Norwich. Telephone 1208-2

J. A. FITZGERALD
PLUMBING, STEAM and HOT WATER HEATING
Repairing for All Kinds of Stoves and Heaters
Telephone 2267 Norwich, Conn. 81-87 Franklin St.

Make a Habit to Lunch and Dine at
GREGORY'S RESTAURANT
Special Lunch at 50c and Dinner at 75c
We serve nothing but the best.

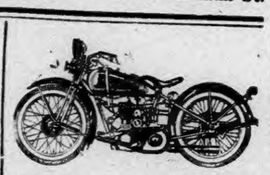

Order Your New Motorcycle Now —Through the Club Plan.
C. A. Donovan
165 N. Main St. Norwich

Radiators, Bodies and Fenders Made and Repaired
Auto Tops and Curtains made and repaired. New and Used Tires and Tubes for sale. Guaranteed workmanship at reasonable prices.
Norwich Auto Radiator Works
375 MAIN STREET
Telephone 2215.

SEMESAN
The Modern Seed Disinfectant.
ELDREDGE HARDWARE CO.
85 Water Street.

GEDULDIG'S GREENHOUSES
NURSERYMEN — Telephone 868
FLORISTS — Norwich, Conn

WM. RYAN & SONS, Inc.
Sand and Gravel
EXCAVATING AND CRANE WORK
Norwich, Conn. Phone 607

SMITH BROS.
863 Boswell Ave.
KEROSENE
Delivered at Your Door
Tel. 3159 Norwich, Conn.

Antonio Longo
FRUIT
20 Bath St. Tel. 2083

PATRONIZE THESE WELL KNOWN CONCERNS

NUTMEG GINGER ALE WILL SUIT AS BEVERAGE

The Nutmeg Club Beverage company of 200 West Main street stands ready at any time to supply your liquid wants. To the hundreds who have already become followers of Nutmeg Club ginger ale, we do not have to sing our own praises. To you who have not become users of Nutmeg Club ginger ale let us tell you that it is good—and you can get it in both styles, plain ginger ale and pale dry ginger ale.

We pride ourselves on producing a ginger ale that is filled with ginger. A bottle of our giner ale will convince you that here is a drink fit to grace the table of a king.

Of course we also bottle every variety of liquid refreshments for the home. Refreshing and pleasant to the taste, bottled soda is always a handy thing to have ready when company comes in for the day.

In the summer, of course you want soda on hand. Buy Nutmeg ginger ale by the case and save money. Call 2212-2 and let us quote you on prices.

FORBES & GRENIER WILL GUARANTEE GOOD PLUMBING

This is the time of year when people realize most what good plumbing has meant.

Forbes & Grenier of 39 Market street, phone 1363, have always done efficient work and they stand ready now to handle your heating problem or plumbing work.

Before rushing ahead blindly why not consult them about plumbing or heating arrangements for your house or garage. Carefully prepared estimates always mean a saving of dollars in a new house. Careless plans, a mistake in radiation or boiler capacity, means the loss of hundreds of dollars during the lifetime of a new house owner.

A few more dollars spent at the start, the installation of a heating plant of sufficient size to properly heat house, and with no need of forcing of tons of coal as the winters roll by.

This type of service, one which looks ahead to the future savings, is the type specialized in by Forbes & Grenier. Let us handle your problems for you, and rest assured that we will handle them carefully.

Where Quality and Service are the Watchword

ROTHMAN-MOPSIK ARE EXPERT LADIES' TAILORS

With spring rapidly approaching is it not well to call attention to the style which is to prevail. Rothman and Mopsik, expert ladies' tailors and furriers, of 117 Main street, are prepared today to begin work on spring costumes for women. They state that suits for women are to prevail in the spring and that it would be wise for women who are particular in their dress to make plans immediately for that new suit.

Tailor made clothes are perfected for the person for whom they are designed. A tailor made suit fits that person for whom it is made. This of course cannot be the case with ready to wear garments. These latter garments are made to a pattern to fit a certain type of person. Everyone understands, of course, that it is rare when the measurements of two people are exactly the same. A droop of one shoulder, a slight difference here and there. All this goes to make the ready to wear garment anything but a perfect fit.

Rothman and Mopsik measure every patron. Each line of the garment is figured in advance and cuts are made for that particular person. As the suit progresses more measurements are taken and when the garment is finished it is for that one patron and for no one else.

For the lady who would be well dressed this feature cannot be ignored. Ill fitting suits do not bring out the beauty of the figure. Tailor made suits do bring out the beauty of the figure and that is why they are in demand by women who are well dressed.

Besides the tailoring of suits and garments Rothman and Mopsik also are expert furriers. They suggest that you bring in your furs and let them look them over and make necessary repairs. Slight rips or worn places now, may soon become too large to repair and thus a valuable fur piece is destroyed. A slight alteration or repair now may be the means of saving many dollars.

Bring in your furs before it is too late to save them. Have them treated with that which gives them added years of wear. Call Norwich 2107 and Rothman and Mopsik will be only too glad to quote you on prices for garments of all kinds and also tell you about methods and prices for saving your valuable fur pieces.

NORWICH SAVINGS SOCIETY IS PLACE FOR YOUR MONEY

The thrifty man or woman places money not needed for ordinary expenses in keeping with some reliable banking institution. The Norwich Savings Society for all eastern Connecticut people is just such an institution and for over a century it has tood for reliable service.

Many a small savings account has been established here and in the years following has been increased, both by additional deposits and by interest payments, until the account has come to represent a protection against adverses of later years.

When a man is young and enjoys good health his earning power is rated at the best. This, then, should be the time when he should save against the possibility of poor health in his older years, bringing of course an impairment of earning ability.

Money improperly spent can be man's worst enemy but money properly saved is every man's best friend. The saving of one dollar or more a week, during the course of a score of years, amounts to several thousand dollars. This savings account then stands as a friend in need, which never fails when called on for protection of the family.

A modern and efficient bank prides itself on assisting its depositors to find the best means of saving. Your own financial problem of course must be worked out by yourself. A bank cannot force you to save if you desire to waste. One thing a bank can do however is to assist those of you who wish to save. A bank can suggest proper means of saving, arrange an easier way of keeping up with systematic savings.

This is the type of service the Norwich Savings Society seeks to give in Norwich. Why waste the earnings of our best years — visit our bank and let us how you how to save and build up a protecting bank account.

BELLE RATHBONE IS AN EXPERT IN PHOTOGRAPHY

The next time you consider having a photograph taken of yourself or any member of your family why not consult with Belle Rathbone of 161 Main street. Miss Rathbone has been in a photography business for a number of years and hundreds of patrons have received courteous and efficient service at her studio. Always keeping up with the latest in photography Miss Rathbone today stands ready to deliver exceptional photos.

Pictures of loved ones are always a thing desired about the house. Do not let your children grow up without having pictures taken of them. Photographs which follow closely the growth of a child are interesting studies of his or her life. Each change is caught permanently by the expert camerowork of Miss Rathbone and her photos have that distinctive clearness which is always desired by the patron.

IT WILL PAY YOU WELL TO VISIT THE DAWSON SHOP

If you never discovered this tiny shop, located just off Main street on lower Cliff street, you have a treat in store for yourself. It is a real Millinery Shop, not a hat store, where numbers of hats all factory made, and as alike as "two peas" are for sale—but a millinery shop where the very latest in styles and materials of highest quality are offered. The service is graciously given, and your own ideas and individuality are brought out. Mrs. Tanner who conducts the shop is a millinery designer, not merely a saleswoman. It will pay you to visit this hop. The prices here are not expensive, but the millinery is exclusive.

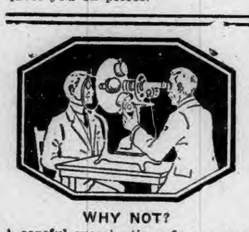

WHY NOT?
A careful examination of your eyes today removes the cause of those dreadful headaches.
We are equipped to give you intelligent, accurate optical service.
It is to your advantage to profit by our experience.
J. F. MARCH
Optometrist & Optician
Disco Bldg. Rooms 201-204
Norwich, Conn. Phone 1312

MEMORIALS
that are built up to a Standard, not down to a price.
— THE —
Charles A. Kuebler
COMPANY
39-41 Franklin Street
Telephone 561.

A. J. Fitz-Gerald

Exclusive Stromberg-Carlson Dealer
Watches, Diamonds and Jewelry
21 Broadway, Norwich, Conn.

GOOD FOOD
QUICK AND SATISFACTORY AT ECONOMICAL PRICES
SELLAS LUNCH
FRANKLIN SQUARE

Norwich Glass Co.
Glass for every purpose—Mirrors Resilvered — Polishing — Beveling — Cutting.
5 Bath St. Norwich
Tel. 2463

INSURANCE
Insure your auto before you take it out of storage
— With —
HAROLD S. BURT
120 Laurel Hill Avenue.
'Phone 21-21

The Dawson Shop
12 CLIFF STREET
Exclusive Millinery
Hats made and remodeled
Phone 2150

Spencer Corsets
Specially designed for the individual, with just the material that pleases you.
Ruth M. Smith
30 Spaulding St. Phone 2150

Belle Rathbone
Studio of Photography
161 Main St. Tel. 2125
Norwich, Conn.

SHU-FIX, Inc.
QUALITY and SERVICE
256 Main St., Norwich
Tel. 737

Forbes & Greiner
PLUMBING, STEAM AND HOT WATER HEATING
SHEET METAL WORK
62 Shetucket Street
Tel. 1363 Residence Phone

O. H. MAIN
SAND — GRAVEL
STONE — WOOD
Hamilton Ave. Norwich
Phone 2767

ARCHIBALD TORRANCE
GENERAL CONTRACTING
Prospect, head of Ninth St. Phone 2757—Res. 457

W. S. SPENCER
Contractor — Builder
Disco Bldg. — Norwich — Tel, 2758

Nothing Lost

By Fire or Theft

If you use one of our Safe Deposit Boxes.
Rentals as low as Three Dollars a Year.
Less than a cent a day keeps a loss away.
Visit the vault as often as you wish.

The Norwich Savings Society
Inc. 1824
A CENTURY OF SERVICE

Next Time You're Planning a Party
Whether it's an elaborate affair, or a little informal "two-tables of bridge," why not serve Nutmeg Club Ginger Ale? No muss, No fuss. No troublesome preparation.
Serve this drink plain and ice-cold, or in any one of a score of tempting combinations.

NUTMEG
Club Beverage Co.
200 W. Main St. Phone 2212-2 Norwich

LET THE
Wauregan Hotel
FIGURE ON YOUR CATERING
EITHER LARGE OR SMALL PARTIES
WE SERVE THE BEST

Electric Grill
An ornament to the dining room table and a help to the housewife.
W. H. Nelson
Electrical Contractor
252 Franklin Street
Telephone.

HAYES' PULLMAN
Just Different - - A Place to Eat

A. T. OTIS & SON
HIGH GRADE GROCERIES
Telephone 204 72 Franklin Street.

JOHN H. FORD
Machinery Moved and Crated
Local and Long Distance Moving, Light and Heavy Teaming
Disco Building Phone 80 Norwich, Conn.

ROBERT GOLDSTEIN, Inc.
PLUMBING and HEATING
Hardware, Du Pont Paints and Varnishes, Window Glass, Builders' Supplies.
86-92 Water Street Telephone 136?

General Auto PAINT SHOP
Established 1913
Perfect Lacquer Finish for Automobiles
Auto Bodies and Fenders Straightened and Repaired
Signs and Commercial Lettering
354 W. Main St. Norwich, Conn.
Tel. 762

LOVEJOY HYDRAULIC SHOCK ABSORBERS
Never wear out, and when properly installed seldom need adjustment or repairs.
Joe Moore's Garage

ELECTRIC SERVICE
Baltic, Danielson, Niantic, Putnam.
GAS SERVICE
Danielson and Putnam.
Gas and Electric Appliances
The Eastern Connecticut Power Co.
General Offices, 362 Main St., Norwich.

W. B. Noyes & Son
GENERAL HOUSE PAINTING AND DECORATING
250 Laurel Hill Avenue,
Phone 2173 Norwich, Conn.

Rothman - Mopsik
Expert Tailors and Furriers
Tel. 2107 117 Main St.

AETNA BOWLING and BILLIARDS
Finest for Recreation and Health
Alleys Reserved for Ladies.
55 Shetucket St. Tel. 1912

WESTERLY

THEATRE FOLK ON RADIO GET MESSAGE FROM OIL CITY

(Special to The Bulletin)

WESTERLY, R. I., March 21—Members of a stock company playing at a Westerly theatre this week and guests at a Westerly hotel, every room of which is equipped with radio receiver, were remaining up at a late hour the first of the week, after the manner of the profession, also listening in on the radio programs. With the use of long distance telephone, a broadcasting station at Oil City, Pa., was called and giving the name and location of the party at this end and their appreciation of the program, it was requested that "The Persian Rug" be rendered as a request number. In 35 minutes acknowledgment of receipt of the call came back on the air, in reply regretting inability to supply the number, and offering "something just as good," the reception being about 1 a. m.

VICTORS AND VANQUISHED GATHER FOR FORFEIT FEAST

Nearly 50 members of Westerly Square and Compass club, No. 176, who have taken part in the intra-club bridge tournament in which the side captained by Dwight Freeman was victorious over the players under Capt. George Smith, sat down at 7 p. m., Wednesday, in the dining room of the Elm Tree Inn to the annual card dinner, with the following menu:

Tomato Bisque
Cucumber Slices Chopped Relish
Roast Stuffed Chicken
Cranberry Sauce
Vanilla Ice Cream Cake
Coffee

Following the dinner, adjournment was taken to the club rooms on High street, where the last match game of the series was played, to complete the bridge tournament.

Deborah chapter, No. 9, Order of Eastern Star, Mrs. Elizabeth D. Mayne, worthy matron, held a stated meeting at 8 o'clock Monday evening in Masonic hall. The meeting was followed by a social hour in the commandery armory and the serving of sandwich rolls, pickles, coffee and cookies, in charge of a committee of which Past Matron Mrs. Jessie K. Anderson was chairman.

The following transfers have been recorded in the office of Westerly town clerk:

March 18. Westerly Realty Co. to Antonio Turrisi, lot No. 49, plat of Charles Fontana and others at Weekapaug.

March 19. Samuel H. Davis, as conservator of the estate of Hannah Crandall, to Antonio Nardone and wife, Rose, lot No. 31, on Crandall plat, off High street.

Jerome Parnigoni, who suffered a paralytic shock to his left side on Tuesday at the freight yard of the New Haven railroad, was reported comfortable Wednesday. The shock came after a horse attached to a lumber cart and driven by him had dropped dead at the Westerly freight yard, where he had gone to secure a freight shipment.

Philip W. Cottrell has returned to his Westerly home from his studies in Newtonville, Mass., and is with his father, Arthur M. Cottrell.

Henry Congdon, retired conductor on the New Haven railroad, for many years on the Wickford, R. I., branch road, was a short-time visitor in Westerly Wednesday afternoon, returning home after the winter season passed in Florida.

Lieut. Elliott R. Thorp, U. S. A., and family, formerly at Plattsburg, N. Y., have arrived in Westerly and will visit at the home of Lieutenant Thorp's parents, Mr. and Mrs. Job Thorp, previous to his transfer to his new assignment at the Hawaiian Islands, in April.

The funeral of Mrs. Cornelius J. Murphy was held Wednesday morning at 8:30 o'clock from her home, 54 Summer street. A high mass of requiem was celebrated at 9 o'clock at the Church of the Immaculate Conception by Rev. Thomas J. Heafy, of West New Brighton, Staten Island, N. Y. Burial was at St. Michael's New cemetery, where the committal service was conducted by Father Heafy. The bearers were James McCormick, Joseph Crowley, Fred Crowley, Seth Main, Joseph Herbst and John Donahue.

The Westerly Players' club, at its second March meeting Wednesday night, presented two one-act comedies, "Rosalie," by Maurey, and "The Florist's Shop," by Hawkridge. Mrs. S. H. Davis, in charge of the first and Miss Rose M. Bannon directing the cast of the second. The cast of "Rosalie": Madame Bon, Kathryne Sturtevant; Monsieur Bon, Frank G. Ahern; Rosalie, the maid, Eleanor Daley. "The Florist's Shop" had the following characters: Mr. Slovsky, Anthony Toscas; Maud, Catherine McCormick; Henry Harold Nicholas; Miss Wells, Lavona Manneau; Mr. Jackson, Richard J. Butler, Jr.

Women bridge players of Westerly will have opportunity to display their skill, for a tournament will be held during April under the auspices of Phebe Greene Ward chapter, D. A. R. The tournament, which is in charge of the ways and means committee, will open Easter Monday afternoon, April 9. Members of the committee in charge include Mrs. Hobart C. Saunders, Mrs. Raymond H. Hiscox, Mrs William C. Clarke, Mrs. Edwin H. Hall, Mrs. John S Burdick, Mrs. William C Thompson, Mrs. George F. Barbour Mrs. Frank Hill and Miss Hannah Dickens.

Mrs. Murray Thomas has arrived in Westerly from Beaufort, N. C.

Mrs. Edwin K. Parker, Mrs. George C. Clark, Mrs. F. Earl Babcock and Mrs. L. Ward Alger motored to New London on Wednesday afternoon.

Max Lahn has returned from a business trip to Boston.

C. H. Arnold, of Providence, was a Westerly business caller Wednesday

Town Clerk Everett E Whipple was able to return to his duties Wednesday afternoon after being confined to his home by illness.

David K. Pierce left Wednesday morning for Providence.

Maurice E. Kent, of Pawcatuck, is employed in New London.

Stephen C. Shippee has returned to Sanderadale, Mass., after a visit the first of the week to his home in Lower Pawcatuck.

Job Thorp is ill at his home on Dixon street.

Charles A. Fuller, of Wyoming, R. I., was in Westerly Wednesday.

Dr. Franklin D. Lawson arrived in Westerly Wednesday morning and proceeded to the Shelter Harbor country club, in Charlestown.

ACIDS IN STOMACH CAUSE INDIGESTION

Medical authorities state that nearly nine-tenths of the cases of stomach trouble, indigestion, sourness, burning, gas, bloating, nausea, etc., are due to an excess of hydrochloric acid in the stomach and not as some believe to a lack of digestive juices. The delicate stomach lining is irritated, digestion is delayed and food sours, causing the disagreeable symptoms which every stomach sufferer knows so well.

Artificial digestents are not needed in such cases and may do real harm. Try laying aside all digestive aids and instead get from any druggist a few ounces of Bisurated Magnesia and take a teaspoonful in a quarter glass of water right after eating. This sweetens the stomach, prevents the formation of excess acid and there is no sourness, gas or pain. Bisurated Magnesia (in powder or tablet form—never liquid or milk) is harmless to the stomach, inexpensive to take and is the most efficient form of magnesia for stomach purposes. It is used by thousands of people who enjoy their meals with no more fear of indigestion.

NOANK

Noank Crescents basketball tossers went to Mystic Tuesday evening and played the Shamrocks at Columbia hall in the second game of the series before the largest crowd of the year. A bunch of 75 fans followed the team. As they came out of the dressing room in their red and black suits, in lead was Capt. Lefty Patterson and a whoop sounded from the cheering squad of the Crescents. Then the green suits came on the floor. In front was Capt. Jeff Steward and the Shamrocks' cheering section gave the players a big hand. When Timer Bracci gave the signal, the battle was on. It was the fighting Crescents' last try to bring back the third game to the village. The ball was going around the hall fast and kept the referee on the move. In the second quarter, it looked like a runaway game for the Shamrocks, but the fighting Crescents were hanging on well and the first half ended—Shamrocks 29, Crescents 9. Coach Billy Crane gave the Crescents a good talking-to during rest time. He said "You are dead! No life at all! Get in there and fight!" So Capt. Lefty made a shift in guard, sending in Stretch. Then the battle raged again and with the never-die spirit of the fighting Crescents, a team that may be down but never is out, Dash Patterson dropped three in a row by quick throws. The Shamrocks were well covered and it was man to man. An over-head shot by Dash Patterson back to the basket, never touching the net, set the crowd to cheering. The referee had to stop the game for so much noise was going on that the players could not hear the whistle. Then Sure Shot Morgan was sent in the place of Flash McDonald, cutting down the score. The sharpshooter forwards were putting the ball in well and the lead was too much for the Crescents fighting the Shamrocks in the last half, 16 to 6. But the boys in the green suits sent the Crescents back to the fishing village on the short end of the score. Shamrocks 35, Crescents 25. Dash Patterson had six field goals and one foul for Noank. While Engine Foote, Dead Shot Trant and Steward were the stars for Mystic.

The flatfish have called off their strike and have landed back around the fishing grounds off Block Island again. It makes the fishermen wear smiles all day. The fish are bringing a big price in Fulton market. The boat Emerald, Captain Brown and Mate Gordon Clark, got 20 barrels of fish and Mate Clark said it is like eating peanuts at a movie show the way the fish came on. The deck was almost knee-deep with fish. The boat Baby had 14 barrels and the Julia had 15. So over 100 barrels of fish were sent to New York, going down by trucks. But the fishing fleet might go out to the same ground and make several sets, yet not get enough for the cat or a supper for a family of five. That is the way with the fishing game. You have to go out every day if you want to catch fish and can't give up, for the fish may come back to the same place.

The canvass for funds for the Methodist church from house to house is being made by members of the church. A committee was selected and the money is to cover the budget for the coming church year. A card is left at each house, explaining what the money is needed for. This is the first time in several years that the members of the church have made such a canvass of the village. The members are working in three teams and their canvass will continue until the last of the month.

Eddie Ellis has secured employment as pipefitter at the Ship & Engine company, in Groton.

Miss Thema Strong, of Lowell, Mass., is visiting her aunt, Mrs. Jessie Lambert, for a week.

Mrs. George Banks has gone to Providence to visit relatives.

Mr. and Mrs. Earl Chapman, of Southampton, L. I., are visiting Mrs. Jane Carson for a few days.

George MacGown, of Norwich was a recent caller on friends in the village.

Capt. Charles T. Potter, of Norwich, spent Tuesday in Noank, as usual.

Mr. and Mrs. M. Fuccioni have returned from a short visit in Waterbury.

PLAINFIELD

Mrs. Rall and Mrs. Blanche Credit of Plainfield, were callers at Norwich State hospital, Monday.

Mr. and Mrs. Clifford Allard, Miss Virginia La Bonne and Mrs. Blanche Roy spent Monday in Providence.

Homer Hebert motored to Waterbury Sunday.

Mr. and Mrs. Joseph Bibeau spent the week end in Providence.

Mr. and Mrs. Eli Charron entertained guests from Baltic over the last week end.

George Dawley is ill at the home of his son, George Dailey, Jr.

Alderic Boulais has been confined to his home with paralysis of the nerves. Friends sympathize with him.

Thomas Waterworth was a caller in New Bedford Sunday.

Miss Edythe McNerny and Miss Joan Barstow, student nurse of Norwich State hospital, visited their parents the last week end.

Irving Flagg was in Boston Sunday.

Mrs. Harry Cooley was a recent caller in Providence.

Mrs. Eli Charron, Mrs. George Audette and Miss Ida Charron were in an accident recently in Jewett City

Napoleon Hebert, Joe Jackson and George Coulombe attended a show in Providence recently.

Mr. and Mrs. Eugene Currier, Mrs Florence Dawley, Miss Elsie Currier and Miss Edythe McNerny were recent callers in Providence.

Miss Aurianna Gauthier, Miss Yvonne Gauthier and Miss Catherine Rollins were week end guests of Mr. and Mrs. Romanowski of Fishers Island, N. Y.

The Monday evening bridge club was entertained by Miss Celia Israel at Lawton Inn. Two tables were played. The prizes were won by Miss Peltier and Miss Marjorie Winsor.

Miss Ruth Wilcox, a student of Bryant-Stratton, Providence, spent the week end with her parents, Mr. and Mrs. Percy Wilcox.

THREE DIVORCE CASES FOR HEARING AT PUTNAM

Superior court, Windham county, short calendar and assignment of cases, at Putnam, Friday, March 23, at 2p. m., Judge Edward M. Yeomans. The short calendar list: Mabel C. Ingram vs. Arthur G. Bill, admr. estate John Edward Slack; Frank P. Fanton, admr., vs. Albert G. Marks, ext.; Edward Nelson vs. Annette J. McAllister alias Jane Doe; Hillhouse & Taylor vs. Stanley Zwirecki et al; Mary Lusoko vs. George Morin et al. Uncontested divorces—Lloyd J. Miller vs. Olga Pauline Bellville Miller, Evelyn L. Taylor vs. John G. Taylor, Nellie E. Harvey vs. Lloyd A. Harvey. Trial list—To court, Burton D. Bosworth vs. Rolla Kelton, admr., Doyle & Murphy vs. John Arborio, Diego Zagra vs. Diega Zagra, Fred Gee vs. Noel A. Miller et al. To jury, Michael Caffrey vs. Jerome Keach. Assignments—To court: Thursday, March 22, Mildred M. Houlihan vs. Schwartz Bros., Inc; John F. Houlihan vs. Schwartz Bros. Inc.; E. Fitch Johnson vs. John Borgeson, D. A.; to follow short calendar Friday, March 23, Rose O'Clair vs. Louis O'Clair. To jury, Tuesday March 27, Charles L. Dawson appeal from probate will of Angie E. Dawson; Tony Pheterski vs. Harold Cunningham, D. A. To court, Tuesday, March 27 (to follow jury cases), William F. Kenyon et als appeal from probate will of Davis S. Kenyon.

The man who does things is seldom heralded by an advance agent and a brass band.

Those Who Know

use and recommend Rumford, the baking powder with *real food value*, for all baking. *Your* cakes and biscuits can be just as good as theirs if you use the same ingredients.

RUMFORD The Wholesome **BAKING POWDER** It Never Spoils a Baking

R 97-11

Parade, 7:30 P. M.

WINDOW TRIM CONTEST DISPLAYS, 8 P. M.

Spring Opening

Willimantic Thursday, March 22.

Nearing Port

Now—the riding ease that many cars will strive to have—*by 1929*

It's the REO 1929 FLYING CLOUD

W. R. FRISBIE

Norwich --- Tel. 2008 --- 190 North Main Street
New London --- Tel 2344 --- Corner Jefferson Ave.-McDonald St.

On the jump in all weathers

3/4 of the Highway Police questioned said, "Saves us sore muscles"

THE MEN whose job it is to keep the highways safe are famous for their courage, their daring, their defiance of hardship, strains, danger.

In every state they represent the pick of its hardiest specimens. Their bodies must be strong, quick, supple to respond to the sudden emergencies they are constantly called upon to face. And yet they have to do their work under conditions that would lay most men up with colds, rheumatism, stiff, strained muscles.

How do they keep themselves free of these ailments?

We put this up to the men themselves. Three-quarters of the number questioned said, "We use Sloan's."

Everywhere—the chief reliance of hard workers

And everywhere you get the same answer from people whose work keeps them out in bad weather or brings a heavy strain on their muscles. They swear by Sloan's Liniment.

Used after exposure to wet or cold, it prevents chilling, colds, stiffening of the muscles. And it brings the quickest, surest relief for every kind of muscular pain, rheumatism, sprains and bruises.

Read this statement from a policeman who has served on the Philadelphia police force for twenty-seven years: "As I have used a considerable quantity of Sloan's Liniment in the last few months and received almost instant relief, I think it my duty for the sake of humanity to recommend it to others. It gives me great pleasure to recommend Sloan's for all pains in the back and legs, as I do a lot of walking and am exposed to all kinds of weather." *William R. Christy, Sr., 1933 Master Street, Philadelphia, Pa.*

And this from a brakeman on the Chicago and Northwestern who was suffering agony from a sprain and a wrenched ligament:

"I fell off the top of a box car on my left arm, spraining it and tearing the ligaments loose. I suffered considerable pain for about forty-eight hours. I got a bottle of Sloan's Liniment. It relieved the pain right away. It is now fifty-three hours since I was hurt. I have no pain at all to speak of. The swelling has nearly all gone down. I think it is the best liniment I have ever used. I suggest that anybody having a sprain get a bottle and apply it according to directions." *Harry M. Hall, Belle Plaine, Iowa.*

* * *

Everyone should have Sloan's Liniment always on hand—for immediate use in case of emergency. Apply liberally—but without rubbing. Right away you feel a glowing warmth—a quick, powerful stimulation to the circulation which breaks up congestion and sweeps away germs and poisons. The pain stops because the cause of the pain is gone. Use it for:

Rheumatism, Lame Muscles, Sciatica, Stiff Neck, Lumbago, Colds and Neuralgia congestions, Sprains and bruises

One of the Highway Police who said, "We swear by Sloan's to ward off the results of exposure and strain." It's the best ever to knock colds, prevent rheumatism, limber up lame muscles, and relieve the pain of sprains and bruises.

Here's what the company doctor of one of the big railroads says of Sloan's: "People whose work exposes them to strain or to damp and cold usually suffer from a good deal of muscular soreness. We find that Sloan's gives them quick, positive relief."

SLOAN'S *Endorsed universally by those who do the world's hard work*

REID & HUGHES

THE BOSTON STORE TELEPHONE 21 NORWICH, CONN.

thursday--tremendous 88c day

all over the store

thrifty norwich folks need no special urge to come to the reid and hughes 88c day sale. they know what to expect, they know what they will receive in almost every instance, $1.00 to $1.25 worth of seasonable merchandise of guaranteed quality for 88c. it will be another day of wonder value! come and save.

ready-to-wear

flapper skirts in tweeds, kasha and flannel navy, copen, tan and red. regular $3.50 values—thursday only $2.88

silk and novelty wool dresses in several pretty styles, made to sell at much higher prices, not all sizes—price to close out $3.88

bleached pillow cases—size 42x36, regular 29c value—4 for 88c

bleached sheets—seamless, 81x90, regular $1.25 value 88c

bleached turkish towels—heavy double thread nap, size 18x36 — 4 for 88c

table covers—pure linen, 45-inch colored borders 88c

percales—36-inch, fast color, new spring designs—5 yards for 88c

pongee—33-inch 12 momie pongee natural color—1½ yards for 88c

silk dress shields, various colors—3 pair for 88c

new scarfs—in bright colors for easter wear. triangle shape, georgette and crepe de chine, thursday only, each .. $1.88

women's vestees—lace and linen —thursday only, each 88c

special combination offer at 88c

two skirt aprons of good quality percale, yoke style finished with ric rac and one percale bib apron—thursday only, 3 for 88c

women's collar and cuff sets—some in lace for 88c

women's handkerchiefs—plain white all linen—4 for 88c

pearl choker beads—with bow knots of rhinestones 88c

gold chain necklets—30-inches long, fancy designs 88c

boudoir lamps—in blue, rose, pink and yellow with decorated shade —thursday only 88c

rice paper lamp shades—pleated shades on sturdy frames, great variety of colors 88c

printed linoleum—best grade, a wide assortment of patterns, gay colors through to the back—sq. yd. 88c

ruffle curtains—in a good quality scrim, in white and cream, with colored effects, in rose, blue and yellow—pair 88c

hoover dresses 88c each

hoover dresses of good quality chambray in colors and all white broadcloth, also house frocks of neat prints finished with collars and cuffs. a nice selection of colors and styles.

women's blouses 88c

blouses—of broadcloth, voile, pique dimity, long and short sleeves, white and colored. some formerly priced at $2.95 — thursday only.

women's kimonas—cotton crepe, fine quality in rose and blue —thursday only 88c

women's shoulder scarfs—knitted good size, green, blue, orchid, grey and black—thursday only 88c

children's rain capes—fine quality rubberized rain capes, with hoods, sizes 6 to 14, blue, red and green—thursday only 88c

children's rompers and play suits—made in broadcloth in several pretty colors, prettily trimmed with embroidery or smocking, 1 to 6 years 88c

costume flowers—for coats and dresses, some of our new spring numbers, both in cluster and single flowers in all the latest colors—thursday only 88c

pouch bags—leather pouch bags, equipped with mirror and purse, brown, tan, black and green 88c

boston bags—black patent leather boston bags, large sized bags —thursday only 88c

art department

third floor

dining room sets—stamped for embroidery, consisting 2 scarfs, 3-piece buffet and tray cloth which makes a very pretty set and can be worked in silk or 6 strand floss — thursday, set 88c

scarfs—stamped for embroidery on extra heavy linen, very pretty designs 88c

dust proof garment bags—made of cretonne which will protect your clothes from dust. these will hold 8 dresses and close with snaps on the side—thursday only 88c

corselettes—of fine satin stripe broche, boned over abdomen, deep elastic hip gores, some with under belts in larger sizes value $1.50—thursday only 88c

girdles—of pink broche with elastic hip panels and four strong hose supporters, excellent value 88c

bloomers—fine quality rayon, the kind that look better after each laundering, well made and full cut, a lovely color range — thursday only 88c

women's gowns—best quality windsor crepe in plain colors and printed patterns, tailored and trimmed styles, a fine value—thursday only 88c

women's vests—light weight vests and bodices, regular and extra sizes—thursday only, 4 for 88c

women's rayon vests — excellent lustrous quality in flesh, peach, white, orchid and nile—thursday only 88c

pure silk hose "pointed heels" 88c pair

beautiful, lustrous silk to garter welt, just the hose the new fashion demands. the pointed heel slenderizes the ankle. colors honey beige, white, jade, aloma, grain, mends, french nude, alezan, black and white.

down stairs store

betty bright self wringing mop—hands need never touch mop water, with this mop that wrings itself—thursday .. 88c

wet wash baskets—hardwood rim, narrow splint filling reinforced by straps on sides and bottom, cut in handles, 16x24 — thursday only 88c

gray enamel dish pans—and dish mop, with 8 cakes of welcome soap—thursday only 88c

chamoisette gloves 88c pair

novelty turn back and flare style cuffs, embroidered backs and cuffs, a good assortment of the wanted shades.

men's socks 4 pair for 88c

men's cotton socks, colors grey, black, and brown, medium weight.

thursday special!

trimmed hats 88c each

200 choice hats, felts and visacas, smartly trimmed, large and small head sizes, all colors.

spring hats $3.88

here you will find many variations in the spring hat mode. hats in a wealth of glorious springtime shades. head sizes for the bobbed and unbobbed.

men's shirts 88c

fine broadcloths, madrasses and percales, materials in these shirts are the same as found in $1.25 and $1.50, and they are all well made.

BURGESS BEDTIME STORIES

A Lover of the Jungle

What pleases me you may despise;
What I dislike you mayhap prize.
—Peter Rabbit.

Peter Rabbit was eager to know more about his tropical cousin who lives away down in the Sunny Southland called fall by Scrapper the Kingbird on his way to lands even farther south. Peter hadn't known that he had a cousin Panama, which is visited every down there until Scrapper mentioned it. Then Peter was full of questions, as he always is.

"Are you quite sure about that tail?" Peter asked.

"What tail?" replied Scrapper, pretending that he didn't know.

"Why, the tail of that cousin of mine way down there. You said it wasn't white and that it was shorter than mine," said Peter. "Are you sure about it?"

"Quite sure about it," replied Scrapper.

"Then," said Peter, "the baby rabbits cannot follow their mother's tail, as my babies can. I think I prefer a white tail."

"But," pointed out Scrapper, "when they run they don't show a white tail to their enemies as you do. Not having a white tail, that cousin of yours can disappear more quickly than you can."

"Does he live in a dear Old Briarpatch?" asked Peter eagerly.

Scrapper shook his head. "No," said he, "he lives in the jungle, and a jungle is really what you call a Green Forest."

"Then he's like Jumper the Hare, isn't he?" said Peter. "I mean, he's like him in choosing a place for his home."

"Somewhat," replied Scrapper. "He likes the deep jungle, but I think he

"Are you quite sure about that tail?" Peter asked.

likes even better the edge of the jungle, where the plants grow thicker. He is like you in that respect. He doesn't move about much in daytime, so I haven't seen much of him. He likes the night best."

Peter nodded approvingly. "That is where he shows sense," said he. "Where does he spend the day?"

"Oh," replied Scrapper, "he spends it sitting in his form under a log or in some other place where he is well hidden. He is very timid. And even if he does live 'way down where it is hot all the time, he certainly has learned the art of 'freezing'."

Peter understood what Scrapper meant. He meant that the rabbit sat perfectly still, without motion of any kind; as still as he would have been had he been frozen stiff. When an animal sits or stands in this way it is said to be "freezing." It is done to avoid being seen. It is motion that catches the eye. Peter Rabbit has saved his life more than once by freezing. An enemy has passed close to him without seeing him, simply because he did not move.

Peter nodded his head approvingly. "Evidently my cousin has sense," said he. "Does he have any private little paths?"

"Yes," said Scrapper, "he has his own private little paths which he uses night after night. So, you see, he is a real rabbit."

"And he doesn't know what snow is? Nor what cold weather is? My, my, my, what a lot he misses! I guess I'm satisfied to stay right here," said Peter.

(Copyright, 1928, by T. W. Burgess.)

The next story: "Bobby Coon's Cousins."

WIFE HAPPY AGAIN— HUBBY EATS PEANUTS

"I can enjoy anything I eat from beans to peanuts, since taking Adlerika. I am no longer grouchy and wife is happy."—Geo. W. Smith.

Even the FIRST spoonful of Adlerika relieves gas on the stomach and removes astonishing amounts of old waste matter from the system. Makes you enjoy your meals and sleep better. No matter what you have tried for your stomach and bowels, Adlerika will surprise you. Engler's Broadway Pharmacy.

Parade, 7:30 P. M.

WINDOW TRIM CONTEST DISPLAYS, 8 P. M.

Spring Opening

Willimantic Thursday, March 22.

BumsteadsWormSyrup

"To children an angel of mercy." Where directions are followed, IT NEVER FAILS. Despite scarcity and enormous cost of SANTONIN, it contains full dose. Stood sixty years' test. Sold everywhere or by mail, 35c a bottle.
Est. C. A. Voorhees, M. D., Philadelphia

RADIO PROGRAMS

FEATURES ON THE AIR
Thursday, Mar. 22

6:30—Dytinters; orchestra and quartet—WOR, 11 stations.
8:00—Dodge presentation; instrumental specialties—WEAF, 19 stations.
8:00—Retold Tales; "Clarion Call"—WJZ, 3 stations.
8:30—Hoover Sentinels; orchestra and vocal—WEAF, 18 stations.
8:30—Ampico half hour; Marguerite Volavy, pianist—WJZ, 7 stations.
9:00—Maxwell hour; Richard Crooks, soloist—WJZ, 14 stations.

492—WEAF—610.

6:45 a. m.—Tower exercises.
8:00 a. m.—Federation devotions.
8:15 a. m.—Parnassus trio.
8:30 a. m.—Cheerio.
10:45 a. m.—Hoyle trio.
11:00 a. m.—Studio music.
1115 a. m.—Household institute.
11:30 a. m.—Studio program.
11:45 a. m.—Talk, Lily Wallace.
12:00—Studio program.
12:30—Markets; weather.
12:45—Pennsylvania luncheon music.
1:45—Studio program.
2:00—Music—Harriet Seymour.
2:15—Parnassus trio.
3:15—Mental Exercises—Prof. E. Wood.
3:30—Studio music.
4:00—Interview—D. Hancock
4:15—Manhattan trio.
4:45—Recreation—C. Scully.
5:00—Chinaland orchestra.
5:30—Van's orchestra.
6:00—Waldorf-Astoria music.
7:00—Hymn sing.
7:30—Coward orchestra concert.
8:00—Dodge Brothers' orchestra; Andy Sanella, saxophone; Earl Oliver, trumpet; Lou Raderman, violin; Dan Lieberfeldt, piano, and Joe Green, marimba.
8:30—Hoover Sentinels; quartets.
9:00—Howard time.
9:01—Cohen Door.
9:30—Wayside Inn.
10:00—Smith Brothers.
11:00—Statler's Pennsylvanians
11:30—Park Central orchestra.

455—WJZ—660.

10:00 a. m.—Health—Dr. Royal S. Copeland.
12:30—Park Central music.
1:30—Astor orchestra.
2:00—Weather reports.
2:05—Menu—Mrs. Julian Heath.
2:20—Citizenship—Mrs. Clayton D. Lee.
2:30—Talk—Philip Smith.
2:40—The Venetian Gondoliers.
3:45—Stories—Marjorie Overevo.
4:30—Casey's orchestra.
5:30—Market quotations; financial summary.
5:45—Studio music.
6:00—Sherbo's orchestra.
6:55—Summary of programs.
7:00—Longines correct time.
7:01—U. S. marine bond.
7:30—Bonnie Laddies.
8:00—Retold tales; The Clarion Call.
8:30—Ampico hour; Margaret Volavy, piano; Black's orchestra.
9:00—Maxwell hour; Richard Crooks, tenor; concert orchestra.
10:00—Longines time.
10:01—Continentals, operatic concert.
11:00—Slumber music.

422—WOR—710.

6:45 a. m.—Colgate hour.
8:00 a. m.—Sessions chimes; news; weather.
10:00 a. m.—A. W. McCann
11:00 a. m.—Nell Vinick.
2:00—Embassy orchestra.
3:00—Sessions chimes; market basket.
3:10—Fashion Letter—Dare.
3:15—Thrills—Arthur C. Holden.
3:30—Organ matinee.
6:00—Radio study period.
6:15—Shelton ensemble.
6:30—Sunset Dytinters.
7:00—Something about everything
7:05—Shelton ensemble.
7:30—Byers' orchestra.
8:00—Sessions chimes.
8:01—N. Y. U. Politics Club—Profs. Evans, Peels and Taylor.
8:15—Eunice Northup—Beethoven Sonata.
8:25—New York Philharmonic orchestra; Arturo Toscanini, conducting; Scipione Guidi, violin.
10:15—Organ Nocturne; Virginia Richards, soprano.
11:00—News; weather.
11:05—Specht orchestra.

380—WGY, Schenectady—780.

6:45-8:45 a. m.—Same as WEAF.
11:00 a. m.—Same as WEAF.
12:00—Time; weather; markets.
2:00—Van Curler's orchestra; play.
6:30—Dinner music.
7:30—The Direct Primary—Prof. Albert Hall.
7:45—Studio music.
8:00—Same as WEAF.
10:00—Carborundum band.
11:00—Same as WEAF.
11:30—Organ recital.

278—WFG, Atlantic City—1,100.

6:45—Organ recital.
6:55—News.
7:05—Shelburne dinner music.
8:00—Dinner dance music.
8:30—Playground Revelers.
9:00—Ambassador concert orchestra.
1:00—Emo's movie broadcast
10:20—Jan Wiener, organ.
11:10—Dance orchestras.

535—WTIC, Hartford—560.

6:25—News bulletins.
6:30—Bond trio.
7:00—Studio music.
7:30—Same as WEAF.
8:30—Capitol theatre music.
10:00—Medical talk—Dr. A. F. Roche.
10:05—Worthy orchestra.
10:30—Statler Pennsylvanians.
11:00—News; weather; time.

517—WTAG, Worcester—580

6:30—Same as WEAF.
7:00—Travel talk.
7:25—Little Messenger.
7:30—Same as WEAF.
8:30—Standardyne ensemble.
9:00—Correct time.
9:01—Same as WEAF.
10:30—News bulletin.

508—WEEI, Boston—590.

6:00—Elks orchestra.
6:35—News dispatches.
6:45—Big Brother club.
7:30—Same as WEAF.
10:30—Cruising the Air—Bill Harrison.
10:35—Venice orchestra.
11:05—News dispatches.
11:10—Radio Forecast—E. B. Rideout.
11:15—Lido Venice orchestra.

484—WJAR, Providence—620.

7:15—Weather; human interest talk.
7:30—Same as WEAF.
8:30—Public roads talk.
8:35—The Boy Friends.
9:00—Same as WEAF.

352—WBZ-WBZA—900.
Springfield-Boston.

10:00 a. m.—Same as WJZ.
11:00 a. m.—Polly and Her Pals.
11:30 a. m.—Marcia Ray.
11:35 a. m.—Polly and Her Pals.
11:45 a. m.—J. Gruber, piano.
12:10—Lenten services.
12:45—Aunty Sammy; Statler ensemble.
1:30—Time; weather reports.
5:57—Time; weather.
6:30—Music box.
6:15—Musicale.
6:45—Flower talk.
7:00—Political situation talk.
7:10—Lowe's orchestra.
7:30—Pioneer Entertainers.
8:00—Musical program.
8:30—Same as WJZ.
10:00—Musicale.
10:30—Victor orchestra.
11:30—Time; weather.

319—KDKA, Pittsburgh—970.

9:45 a. m.—Time; news; markets.
10:00 a. m.—Same as WJZ.
11:00 a. m.—Housewives' period.
11:15 a. m.—Theatrical calendar.
11:18 a. m.—Time signals.
3:00—Musical masterpieces.
4:00—Time; weather reports.
5:00—Time; markets.
6:00—Pittsburgh U. address, Distribution and the Consumer—A. M. Spalding.
6:10—Theatrical calendar.
6:15—Symphony orchestra.
7:00—Time.
7:30—Novelty program.
8:00—Same as WJZ.
10:00—Time; weather.

MYSTIC

Mrs. Isabel Neal, formerly of Mystic, now living with her daughter, Mrs. Frank E. Gates, observed her 93rd birthday Monday.

Miss Florence M. Johnson, R. N., of Westerly hospital spent Tuesday with her mother, Mrs. Altana Johnson in Old Mystic.

The economics committee of Mystic grange held a whist Monday night. Sixteen tables were in play. High scores were made by Albert Neff, Jr., and Mrs. W. L. Main. Low scores by Dr. George Dunham and Mrs. Harry Allen.

Mrs. W. L. Main, Miss Hazel Main, Mr. and Mrs. William Benjamin spent Tuesday in Norwich.

Mrs. George S. Scott went Tuesday morning to New Haven, met Mrs. Edith N. Morgan and they attended the state D. A. R. meeting held with the Derby chapter that day and Wednesday. Mrs. Edna Colby, Mrs. Ellen H. Costello, Mrs. Gertrude W. Thompson and Miss M. Josephine Dickinson attended the meeting Tuesday.

Mr. and Mrs. George Witter returned Tuesday to Brooklyn, Conn., after spending the winter with the latter's sister, Mrs. J. K. Bucklyn.

Miss Florence Spencer of Waterbury spent the week end with her parents, Rev. and Mrs. Ernest P. S. Spencer.

Joseph W. Noble is visiting his son-in-law and daughter, Mr. and Mrs. John Lewis in Bayone, N. J.

Mr. and Mrs. E. T. Fowler have returned to Westfield, Mass., and Mrs. Lincoln Cilley to Tunbridge, Vt., after a visit in Quinnabaug with Mrs. H. Emeline Allyn, who is ill, with a nurse attending.

William L. Main was drawn on the jury from the town of Stonington and was in New Haven Tuesday, a juror in the federal court.

Mrs. Joseph D. Austin, Mrs. Horace S. Williams and daughter, Eleanor, Mrs. John D. Eldridge, of Old Mystic, Mrs. Stephen J. Austin, Mrs. William Gardner, Mrs. Effie Mitchell, Mrs. Harry Mitchell of Mystic, Mrs. Harry Douglass of Noank, were in Westerly Tuesday to attend the Social Corner meeting.

When Florine Dow camp, Royal Neighbors met Monday evening, District Deputy Mrs. Emma Bromley was present. After the business session Mrs. Lucy Burdick provided an entertaining program and refreshments were served.

Mrs. Lydia Burdick is visiting relatives in Providence.

The Ladies' Aid society of the Methodist church is to meet this (Thursday) afternoon at the home of Mrs. George Stafford to tie a quilt.

Wayne Langley of Boston was a business caller here Tuesday.

Miss Nellie MacNulty, after spending a month with her sister, Mrs. Peter Flynn, has returned to New London.

Ernest Rossie has returned to New Rochelle, N. Y., having been here on business.

R. J. Edwards, manager of the West Main street A. and P. store fell Tuesday in the store. He was taken home and is recovering from the effects of the effects of the fall.

Mrs. James Stanton was in Westerly Tuesday.

Joseph Ravenelle was a business caller in Providence Tuesday.

Milton Brown has been dismissed from Lawrence-Memorial hospital, New London.

Charity and Relief lodge, No. 73, A. F. and A. M., conferred the entered apprentice degree on a class of candidates Tuesday.

Miss Nellie Vincent was in Westerly Tuesday.

Many spectators witnessed the final of the Mystic Hook and Ladder tournament. Two New London men, T. R. Cook and H. W. Schwartz, carried off the honors and were awarded the prizes.

STONINGTON

Charles Pendleton, who is spending the winter in New York is here for a few days.

The children of the graded school received their quarterly report cards this week.

The commercial department of Stonington high school has challenged the commercial department of the Westerly high school to a shorthand and typewriting contest to be held before Easter.

Miss Alma Dougherty, a member of the Junior class of the Stonington high school, won the accuracy prize at the contest held in Bridgeport Saturday competing not only with high school pupils but with many from commercial schools. All five pupils who went from here qualified and were put on the honor roll.

This (Thursday) evening Barbara Frietchie council, No. 2, of Stonington, Daughters of America, Morgan council of Westerly, and the Junior Order of United American Mechanics of Stonington. The council degree team met Wednesday evening.

Joseph Hancock of New London was here Monday.

Joseph Paul of Fishers Island is spending the week here as the guest of friends.

John L. Alphonzo of Columbus, Ohio, was a visitor here on Tuesday.

Four teams of the Volley Ball league played in the Communiti house Monday evening. Stonington High School Faculty beat the Firemen, 25 to 22, and in the second game the Faculty beat the Merchants, 26 to 18. Third game Mistuxet defeated the Firemen, 25 to 23. Fourth game the Merchants beat the Mistuxets, 26 to 24.

Rev. Philip J. Mooney of Mystic conducted the Lenten service in St. Mary's church Tuesday evening in the absence of Rev. E. A. Cotter, who was in Middletown to attend the funeral Wednesday of his former pastor, the Rev. Dr. James F. Donovan of St. John's church.

E. C. Gardner of Providence called on business associates here on Tuesday.

William Shackley of New Haven is the guest here of his sister, Mrs. Antone Bonsa.

Leon Solomon of New London called here Tuesday.

Mrs. Henry B. Noyes, Mrs. Allen C. Slade, Mrs. W. Fred Wilcox, and Miss Pauline Chesebro spent Monday in Providence.

Vital statistics for February as recorded at the town clerk's office show four marriages, eight births and five deaths.

William N. Palmer of Hingham, Mass., is here at his summer home, Rocky Ledge, for a visit.

FOLEY'S HONEY TAR COMPOUND

For All Coughs and All Ages

Safe and Reliable

Children like it. Mothers endorse it. All users recommend it.

ASK FOR THE LARGE SIZE A REAL ECONOMICAL BUY

SOLD AND RECOMMENDED EVERYWHERE

Children Energized in Two Weeks' Time!

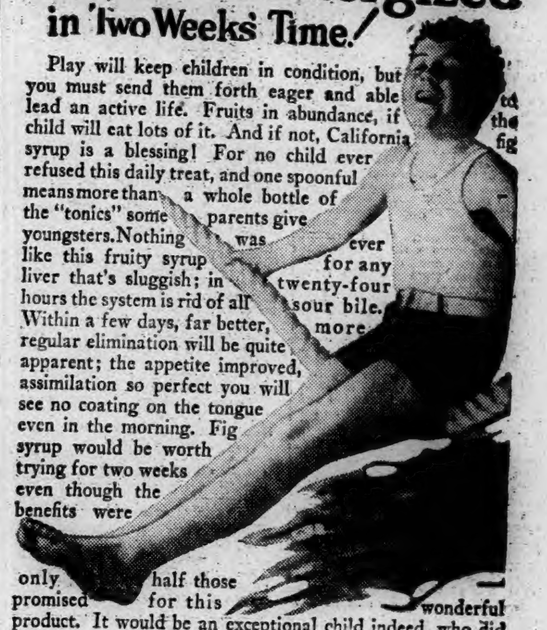

Play will keep children in condition, but you must send them forth eager and able to lead an active life. Fruits in abundance, if the child will eat lots of it. And if not, California fig syrup is a blessing! For no child ever refused this daily treat, and one spoonful means more than a whole bottle of the "tonics" some parents give youngsters. Nothing was ever like this fruity syrup for any liver that's sluggish; in twenty-four hours the system is rid of all sour bile. Within a few days, far better, more regular elimination will be quite apparent; the appetite improved, assimilation so perfect you will see no coating on the tongue even in the morning. Fig syrup would be worth trying for two weeks even though the benefits were only half those promised for this wonderful product. It would be an exceptional child indeed, who did not respond very quickly to its natural aid. If you have a listless boy or girl who has constant upsets of stomach, or is inclined toward constipation and need of strong purgatives, try fig syrup. Remember, too, that an ailing, fretful, or feverish baby is helped in this same harmless manner. Get the pure product; the genuine California fig syrup. Watch for the name "California" and get the generous sixty-cent bottle of any druggist, anywhere.

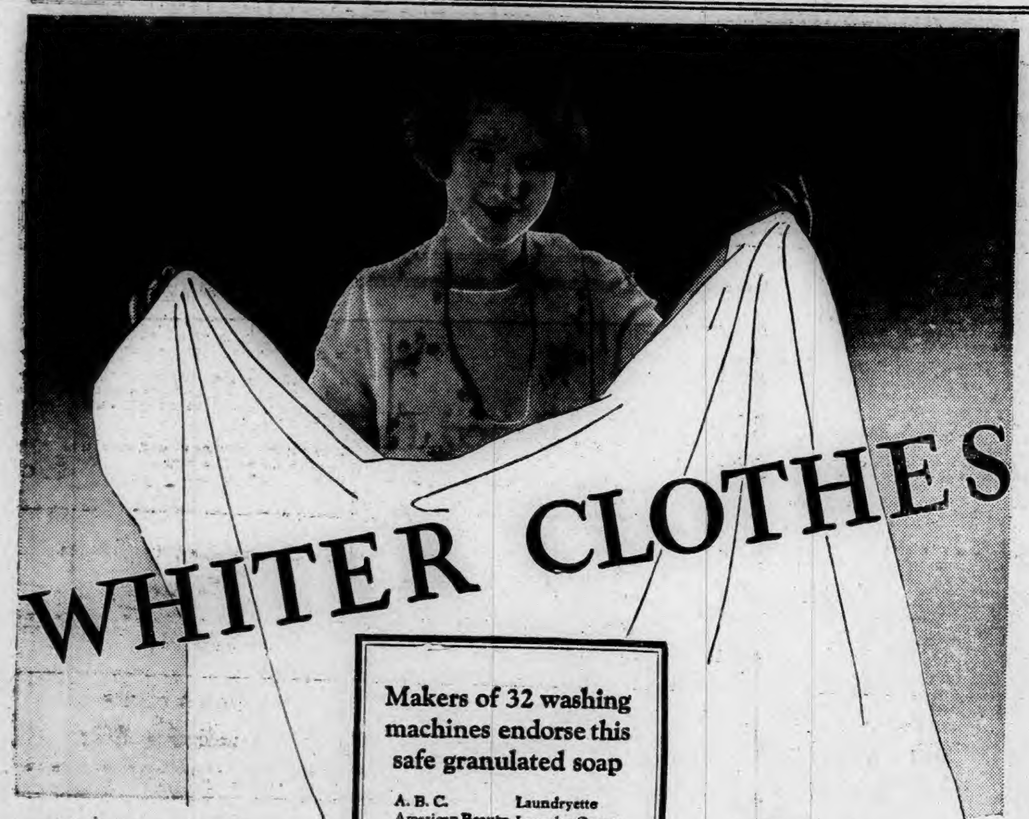

No Scrubbing No Boiling

YOU'LL never know how easy washday can be until you try Rinso!

The whitest, brightest week's wash you ever saw—just by soaking and rinsing!

The secret is in the *suds*. Rinso suds are thick and creamy in any water—hard or soft. And they *last* until you're ready to rinse. These safe suds whiten and purify clothes—without boiling.

Since Rinso is granulated it dissolves completely. And it rinses off easily, carrying grime, grease and stains along. No "rubbed-in" soap remains to yellow your cottons and linens.

Rinso is economical; it goes so far. A little makes a great tubful of soapy suds. Not empty bubbles, but *real suds*.

Soaks Clothes Whiter

Makers of 32 washing machines endorse this safe granulated soap

A. B. C.	Laundryette
American Beauty	Laundry Queen
Apex	Meadows
Automatic	Meadow Lark
Big 3	1900 Cataract
Blackstone Arrow	One Minute
Cass	Prima
Coffield	Savage
Dexter	Sunbeam-Surf
Eden	Sunnysuds
Edenette	Universal
Gainaday	Voss
Haag	Washrite
Hart Parr	Whirldry
Holland Maid	Whirlpool
Horton	Woodrow

—and 32,000 demonstrators of washers use Rinso, *Rinso alone*, to show their machines at their best. They *know*!

Rinso The Granulated Soap

Clothes Last Longer

OLD-FASHIONED washday scrubbing wears out clothes quicker than anything else. Rinso spares the clothes by gently *soaking out* the dirt. Then, too—Rinso contains nothing to harm your finest cottons or linens.

With Rinso, even the grimiest parts become snowy with little or no rubbing. This scrubless way spares hands, too.

Give up old-fashioned washday habits! Try Rinso next washday. In washer or tub, it's all you need—no bar soaps, chips or powders.

You get your full money's worth when you buy Rinso, the granulated soap—it's so compact. Just feel how *weighty* the package is! For economy and best results, follow the easy directions on the package.

Guaranteed by the makers of Lux Lever Bros. Co., Cambridge, Mass.

2 SIZES Most women buy the BIG package

All New Costly Car Details

Higher radiator with vertical lacquered radiator shutters.

Wider, heavier fenders.

Colonial-type headlamps and saddle-type side lamps.

Four-wheel brakes, the type used on the most expensive cars.

Silenced body construction.

Wider doors, for easy entry and exit.

Worm and tooth disc design steering mechanism.

Electro-lock type of theft protection.

Fine grade patterned mohair upholstery.

Wider, higher, form-fitting seats.

New instrument board, finished in polished ebony grouping motometer, ammeter, speedometer, gasoline and oil gauges.

Steering wheel of black hard rubber with steel core, and finger-scalloped; a detail of costly car appointment.

Light, horn, spark and throttle controls on steering wheel.

Rubber-matted running board.

Always a new Horizon for HUDSON

NEW HUDSON PRICES

116-inch chassis	
Coupe (Rumble Seat $20 extra)	$1365
Sedan	1325
Coach	1250
127-inch chassis	
Standard Sedan	$1450
Custom Victoria	1650
Custom Landau Sedan	1650
Custom 7-Pass. Sedan	1950

All prices f.o.b. Detroit, plus war excise tax

Buyers can pay for cars out of income at lowest available charge for interest, handling and insurance

The consistency of Hudson leadership is but the performance of its first principle, resolution and tradition—to always lead in value.

Thus it was the first car at moderate price to give truly great performance, smoothness and reliability—the industry's standard today.

Thus it was the first in the development of American closed cars, and such smart turnouts as the Town Car and Speedster.

The Coach—a Hudson invention—turned the entire industry to closed cars.

The Super-Six principle and its companion invention that turns waste heat to power, is the most efficient combination in development and transmission of power, within our knowledge.

In the beautifully designed and luxuriously finished bodies that feature the new Hudson Super-Sixes the same relation of values obtain as made the Super-Six chassis famous.

Norwich Hudson-Essex Co.

195 NO. MAIN ST., NORWICH. TEL. 1780

HEAVY BUYING OF STOCKS CONTINUED UNABATED IN YESTERDAY'S MARKET

NEW YORK, March 21—(AP)—Prompted buying of stock continued unabated in today's stock market, the third largest session in stock exchange history. More than two score issues, led by General Motors, General Electric and Radio, established new high records, some of the gains running as high as 17 points. New leaders were quickly brought forward whenever the old favorites showed signs of slipping on profit taking, with the oils and coppers taking a prominent part in the upswing for the first time since the current "bull" movement started.

Total sales were 3,903,800 shares, or less than 10,000 shares behind the record turnover of March 13. It was the ninth consecutive full session that the day's sales had crossed the 3,000,000 share mark. Despite the abbreviated system of quotations, the ticker was unable to keep pace with the day's transactions, the final quotation appearing on the tape about half an hour after the market closed.

With the exception of a falling off in freight car loadings in the week ended March 10, the day's business and financial news was somewhat more cheerful in character. Price movements generally, however, had little relation to outside developments. The sharpest gain again took place in stocks believed to harbor a large short interest.

Lowering of the call money renewal rate to 4 1-4 per cent tended to allay fears of an immediate credit stringency although the prospect of a resumption of gold shipments to England because of the recent advance in sterling to the "gold export point" and the possibility of a sharp advance in brokers' loans this week were again sources of uneasiness. Weekly steel trade reviews were a little more optimistic in character and improved trade conditions were reported from the oil and copper industries.

Heavy buying of U. S. Steel common, which advanced 4 points to 150, or within 2 3-4 points of the year's high, was one of the day's features. General Motors advanced nearly 5 points to another new high at 177 7-8 and closed within a small fraction of the top. Radio, after opening 3 points lower at 182, rallied to a new top at 162 1-4 and then slid back to 155, unchanged on the day. General Electric advanced more than 4 points to 145 7-8, the highest price since the stock split-up a few years ago, and backed up to 144 1-2.

Victor Talking Machine convertible preferred added 17 points to its gain of 18 1-2 points yesterday, closing within a fraction of the record high of 172 1-4, while the common stock showed a net gain of 8 1-2 at 86 7-8, after having opened with a block of 10,000 shares at 88. Case Threshing soared 17 points to 292, but lost 4 1-4 points on realizing. U. S. Cast Iron Pipe moved up 7 points to 260, a gain of 53 1-4 points in three days.

Among the many issues to better their previous 1928 maximum prices were Art Metals, Atlantic Refining, Bucyrus Erie Steam Shovel, Butterick Publishing, Commonwealth Power, Du Pont, Graham-Paige, Hupp Motors, Hershey Chocolate common and preferred, Madison Square Garden corporation, Richfield Oil, Sinclair, Texas & Pacific railroad and William Wrigley.

Mackay company companies advanced nearly 5 points on the announcement of its merger with International Telephone, but lost more than half its gain. International Telephone closed 2 1-2 points net lower at 157 1-4. Most of the rubber shares were heavy.

Time money and commercial paper rates were unchanged.

Spanish pesetas dropped 5 points to 16.79 cents but most of the other foreign exchanges were firm. Sterling Cables ruled unchanged at $4.88 1-4.

Commodity markets moved within narrow and regular limits. Grain futures were slightly firmer while cotton lost a small part of yesterday's gain. Sugar quotations held steady and coffee advanced 7 to 21 points. Crude rubber dropped nearly a cent a pound.

MARKETS AT A GLANCE

New York

Stocks strong; pivotal industrials maintain leadership.

Bonds firm; New York Tractions active.

Foreign exchanges; steady; sterling near gold shipping point.

Cotton easy; favorable weather.

Sugar lower; commission house selling.

Coffee steady; fears decreased receipts.

Chicago

Wheat higher; renewed export demand.

Corn steady; advanced check by realizing.

Cattle higher.

Hogs irregular.

STOCKS

Sales in hundreds

	High	Low	Close
1 Abit P & Pa	78	78	78
1 Abra & Str	103	103	103
1 Adv Rum	12¾	12¾	12¾
1 Adv Rum pr	39	39	39
135 Ahum Lead	5¾	5½	5½
18 Air Reduct	196¾	195	196
88 Air Reduct new	66¾	65	66
66 Ajax Rubber	11¾	10¾	11½
22 Alas Juneau	4	3¾	3¾
18 Alb Wrap Pa	26½	26¾	26¾
10 Alb PWP p of	110¾	110¾	110¾
6 Alg P WP rts	2¾	2¾	2¾
26 Al Chem & Dye	160½	159	159¾
1 Al Chem & D pr	122½	122½	122½
63 Allis Ch M	54	52¾	53
2 Amer Corp	30¼	30¼	30¼
1 Amal Leath	12¾	12¾	12¾
16 Am Ag Chem	18½	18¾	18¾
41 Am Ar Cb pr	66½	64½	65¾
8 Am & F P 2 pr A	89	88¾	88¾
6 Am Bank Note	83½	82	83½
4 Am Bosch Mag	21¾	21¾	21¾
16 Am Br Sh	43¾	43¾	43¾
8 Am Br Bo El	15	14¾	14¾
80 Am Br B pr ol	84¾	84¾	85¾
146 Am Can	86	83¾	85¾
14 Am Can pr	141	139¾	141
5 Am Car & Fdy	108¾	107	107
3 Am Car Fdy pr	133½	133	133½
18 Am Ch	79	77¾	78¾
2 Am Drug Syn	12½	12½	12½
6 Am Encaus Til	67¾	67¾	67¾
3 Am Express	182	180	180
21 Am & F Pow	24¾	24½	24½
3 Am & F Pow pr	106¾	106¾	106¾
3 Am Hide	12½	12½	12½
4 Am Hide & L pr	64¾	64	64¾
6 Am Home Pr	66	66	66
9 Am Ice	33½	32¾	33¾
3 Am Ice pr	93¾	93¾	93¾
116 Am Int	91½	90	90¾
6 Am La Fr & Foa	8¾	8½	8¾
101 Am Linseed	69¾	66¾	67½
6 Am Linseed pr	99¾	99	99¾
27 Am Locomo	111¾	110¾	110¾
1 Am Loco pr	102	102	102
4 Am M & Fdy	174	171	174
4 Am Metal	40¾	40½	40½
3 Am Metal pr	121	120	121
74 Am Metal rts	⅝	⅝	⅝
143 Am P & Lgt	81	79	79¾
12 Am Radiator	142½	141¾	143
122 Am Republic	70¾	62¾	70¾
20 Am Saf Raz	61	60	60½
1 Am Seat	40	40	40
3 Am Sh & Com	4¾	4½	4½
146 Am Sm & Ref	179½	175¾	178½
1 Am Smelt pr	133¾	133¾	133¾
2 Am Snuff	154¾	153	154¾
56 Am Steel Fdrs	65⅞	65¼	65⅞
20 Am Stl Fdrs pol	113½	113	113½
22 Am Sug pr	66½	64¾	65½
25 Am Sumat Tb	57	55¾	55
1 Am Tel & Cable	96¾	96½	96¾
18 Am Tel & Tel	160½	160¼	160¼
6 Am Tob	187¼	186	187
1 Am Tob pr	119	119	119
5 Am Tob B	167	166¾	166¾
7 Am Type Fdrs	121	120	120
70 Am Type Fd pr	113	112¾	113
15 Am W W new	68¾	67½	67½
22 Am Woolen	23½	22¾	22¾
26 Am Wool pr	67¾	66¾	66¾
1 Am Wtg Pap ctf	18¾	18¾	18¾
1 AmWtg Pa p ctf	43½	43½	43½
40 Am Zinc L & S	21½	20¾	20¾
16 Am Zinc L & S pr	80½	79¾	80
219 Anaconda Cop	56½	55½	56
19 Archer Dan Md	60¾	60½	61
24 Armour Ill A	13¾	13¾	13¾
78 Armour Ill B	4¾	7¾	8¾
18 Armour Ill pr	74½	74½	74½
46 Arnold Conts Cp	61	48¾	50¾
4 Art Metal Cons	81¾	80	81
35 Assoc Dry Gds	46	44¾	44
1 Asso D Dds pr	108	108	108
50 Atlas Oil ol	40	39½	39¾
6 Atchison	189¾	188¾	189¾
15 Atchison pr	106¾	105	106¾
17 Atchison rts	8½	8¾	8½
6 Atl Coast Line	181	180¾	181
7 Atl Gulf & W I	41¾	40¾	40¾
4 Atl G & W I pr	47¾	47¾	47½
100 Atl Refin	111¾	108	110¾
7 Atlas Powder	75	74	75
1 Atlas Tack	11	11	11
13 Austin Nich	5½	5	5½
1 Aust Mich pr	54	54	54
1 Aust Crd Amst	11	11	11
75 Autosales Corp	10⅝	9¼	10
17 Autosales Gt A	56	52	54
10 Auto St Rds A	47¾	46¾	47¾
15 Baldw Loco	274¾	270	273
56 Balt & Ohio	116½	115	115
1 Balt & Oh pr	81¾	81¾	81¾
1 Bang & Aroos	74	74	74
3 Barnet Leath	37	36	36¾
50 Barnet Lea pr	102	102	102
9 Barnsdall A	23½	23	23½
50 Bk of Am of	770	720	720
3 Bayuk Cigar	129½	126¾	129½
20 Bayuk 1st pr	109¾	108¾	108¾
3 Beacon Oil	14¾	14¾	14¾
31 Beechnut Pack	82¾	80¾	80¾
1 Belding Hem	20¾	20¾	20¾
4 Belg Nat R pr	56¾	56¾	56¾
18 Best & Co	64	63¾	63¾
76 Bethlehem, Stl	61½	60	61½
1 Beth Steel pr	119¾	119¾	119¾
23 Bloom'dale Br	38	37½	37½
20 Bloming pr	110	110	110
4 Bon Ami	70	69¾	70
8 Borden Co	166½	165	166
1 Botany Cn M A	21	21	21
2 Boston & Maine	64	62¾	64
80 Briggs Mfg	25½	24½	24¾
1 Brit E Steel 1 pr	42	42	42
1 Brit E Steel	5¾	5¾	5¾
8 Brooklyn Edison	226½	226	226
63 Bkyn M Tran	67¾	66½	66½
4 Bkyn Man T pr	88½	88½	88½
5 Brown Shoe	48½	48	48
64 Bruns Balke	39¾	38¾	38¾
7 Bruns T & R	16½	13¾	13½
85 Bucyrus Erie	31¾	28¾	31
42 Bucyrus Erie pr	38¾	37	38¾
2 Burns Bros A	97	96¾	97
3 Burns Bros B	19¾	18¾	19¾
10 Burns Br pr ol	99½	99½	99½
1 Bur Ad Mch	159½	159½	159½
4 Bush Term	61	60¾	60¾
10 Bush Trm Spc d	111	111	111
14 Butte Copper	5¾	5¾	5¾
8 Butte & S Min	10	9¾	10
64 Butterick	58¾	56¾	57¾
21 Byers A M Co	120¾	197	197
16 By Prod Coke	73	73	73¾
6 Cal Pack	76	74¾	75
17 Cal Pet	26¾	25¾	26
3 Calif Pete ctfs	29	28¾	29
12 Callahan Zinc	7½	7¼	7½
88 Calum & Ariz	99¾	95½	97½
24 Calu & Hec	21¾	20¾	21¾
50 Can Dy Gin Alc	60½	54¾	56
136 Can Pacific	218	212	214¾
68 Case Thresh	292	275	289¾
3 Case Thresh pr	128¾	128¾	128¾
20 Cent Alloy Stl	80	80	80
1 Cen RR N J	316	316	316
2 Cent Rib Mills	12	12	12
46 Cerrode Pasco	65¾	63½	65½
12 Certainteed	55½	55¾	56½
1 Certon	73	73	73
3 Chand Gin Mot	8¾	8	8
42 Chand Cle pr	15¾	15	15¾
40 Chath Phoen ol	607	600	607
10 Ches & Ohio	196¾	196	196½
4 Ches Corn	76¾	76½	76¾
23 Chic & Alton	7¾	7½	7¾
83 Chic & Alton pr	12¾	10¾	12¾
1 Chic & E Ill pr	68	68	68
7 Chic Gt West	12¾	11¾	12¾
30 Chic G W pr	58¾	58¾	58¾
58 C M & St P	26¾	25¾	26¾
20 Chi M&St P pr	42¾	42	42¾
4 Chi & N W	85¾	85¾	85¾
Chi & N W pr	142	142	142
30 Chi P Tit	137¾	135½	137¾
12 Chi R I & P	112¾	110¾	111¾
1 C R I & P pc pr	102½	102½	102½
10 C R I P & 7 pc pr	110¾	109½	109½
220 Chi Yel Cab ol	20	19	19
12 Childs Co	4½	4½	4½
78 Chile Cop	23¾	23¾	23½
358 Chrysler Corp	64¾	63¾	64¾
4 City Stores B	87¾	87¾	87¾
33 Cluett Peaby	99¾	98½	98½
120 Cluet P pr 1d ol	118¾	118¾	118¾
12 Coca Cola	138	137¾	138
665 Coll ns & Alk	104	99	103
14 Collins & A pr	104½	103	104½
50 Col Fuel & Ir	51¾	50½	50½
88 Colum Gt & El	34¾	33½	33½
1 Col G&E pr A n	108	108	108
1 Colum Carbon	80	80	80
35 Com Credit	29½	28¾	29
40 Com Cr 6½ pcpr	90½	90	90
31 Com Inv Tr	63	61½	61½
5 Com Int T 6½pc pr	98¾	98	98
27 Com Solv	178¾	177	177¾
150 Com'wth Pow	74¾	70¾	74
5 Conde Nast Pub	51¾	50¾	51
70 Cong Naira	24¾	23¾	23¾
2 Cong Cigar	74¾	74¾	74¾
1 Consol Cig pr	103	103	103
7 Cons Distrib	1¾	1¼	1¾
255 Consol Gas	140¾	139¾	139¾
23 Cons G $95 pr	103¾	102¾	103¾
2 Con RR Cuba pr	70½	70	70½
5 Consol Textile	35½	34½	35
38 Cont Bak A	55	54½	55
7 Cont Bak B	4¾	4¾	4¾
5 Cont Bak pr	99½	99	99¾
172 Cont Can	98¾	97¾	97¾
22 Cont Ins	86¾	85½	85½
45 Cont Mot	11¾	11	11
99 Contain Cp A	25½	23	25
10 Corn Sx B ol	630	630	630
450 Corn Prod	76¾	76¾	76¾
4 Corn Pr pr	141¾	140¾	141¾
24 Cpty	149¾	144½	148¾
8 Crucible Steel	59¾	56¾	56¾
17 Cuba Cn Sug	6¾	6¼	6¾
5 Cuba Cn Su pr	28	27	27
4 Cuba Co	23¾	23½	23½
13 Cuba Am Sug	22¾	22	22
8 Cudahy Pack	64¾	64¼	64¾
9 Curtiss Aero	65	64	64
10 Cushm $8 pr	114½	116½	115½
2 Cuyamel Fruit	53¾	53	53
8 Davis Chemical	23	22½	23½
20 Deere & Co pr	118	117	117
6 Dela & Hud	168½	167¾	167½
2 Del Lck & W	146¾	142	142
1 Den Rio G & W	66	66	66
2 Det Edison	132½	132	132½
1 Dev & Hay A	43¾	43¾	43¾
10 Diam Mtch ol	151¾	149¾	151¾
84 Dodge Bros A	20	19¾	20
10 Dodge Br pr	72½	71	72
24 Drug Inc	83¾	83	83¾
1 Dulugh SS & At	4¾	4¾	4¾
21 Dunhill Inter	65½	60½	64½
88 DuP de Nem	366	363½	364
2 DuPont de Nemo	118	118	118
7 East Kodak	170¾	169¾	169¾
45 Eaton Ax & Sp	33¾	32¾	32¾
4 Eisenl & Br	16½	16¼	16½
26 El Auto Lite	138	135½	138
45 Elect Boat	14½	13¾	13¾
76 El Pow & Lt	38¾	37½	37¾
1 El Pw & Lt pr	107½	107½	107½
135 Elect Refrig	17	16½	16½
6 El Stor Bat	72½	72½	72½
2 Emers Brant A	7¾	7¾	7¾
4 Endicott Johnson	79¾	79¾	79½
22 Engineers Pb S	41¾	40¾	40¾
2 Eng Pub Serv pr	110	109¾	110
8 Equit Of Bldg	111	110	111
96 Erie R R	58¾	57¾	58½
3 Erie 1st pr	68	68	68
1 Eureka Vac Cl	12	12	12
3 Fairbanks Mor	27	27	27
16 Fed Lt & T pr	39½	39½	39½
260 Fed L & T pr	19½	19	19½
3 Fed Motor	18	17½	18
2 Fid Phe F Ins	242½	241¾	241¾
40 Fifth Av Bus	11½	11½	11½
1 First Nat St	28¾	28¾	28¾
19 Fisk Rubber	16¾	15	16
1 Fisk R 1st pr ctf	94½	94½	94½
58 Fleischman Co	72	70¾	72
9 Fox Film A	18½	17¾	17¾
30 Freep Texas	84¾	83¾	83¾
9 Gabriel Snub	17¾	17	17
96 Gardner Motor	12¾	12¼	12
33 Gen Am Tank	68¾	67¾	68¾
1 Gen Am Tk pr	110	110	110
21 Gen Asphalt	88¾	86¾	87
8 Gen Asph pr	132	130	132
12 Gen Cable	32½	30¾	30¾
66 Gen Cable A	80	78¾	79¾
12 Gen Cigar	70½	70¼	70¾
1675 Gen Electric	146¾	142¾	144½
3 Gen El spl	11¾	11¾	11¾
4 Gen G & E A	42¾	41¾	41¾
2646 Gen Motor	177¾	174¾	177¾
3 Gen Mot 6 pc pr	111	111	111
1 Gen Mot 7pc pr	126¾	126¾	126¾
3 Gen Out Adv	56¾	56	56
9 Gen Out Ad cf	48½	48¼	48¼
49 Gen Ry Sig	102¾	100¾	101¾
15 Gen Retract	71½	69¾	69¾
65 Gillett Saf Raz	106¾	103¾	105¾
45 Gimbel Bros	41¾	40	40½
8 Gimbel Br pr	94	92¾	93¾
149 Glidden Co	24½	22¾	24½
80 Glidden prf p ol	99	98½	99
65 Gold Dust	100½	95¾	98
56 Goodrich Co	85¾	83	83½
1 Goodrich pr	109½	108¾	109½
95 Goodyr T & R	68¾	66½	67
3 Goodyr T 1 pr	95½	95½	95½
3 Goth Silk Hos	85¾	85¾	85¾
3 Goth S Hos nw	86½	85¾	85¾
1 Goth Sk Hos pr	128½	128½	128½
1 Gould Coup A	8¾	8¾	8¾
1875 Graham Paig Mt	26	24¾	25¾
13 Granby Con Min	43½	42¾	43½
21 Gt Nor Ry pr	100¼	98¾	99½
2 Gt Nor pr cf	97¾	97	97¾
18 Gt Nor 1 Or pr	22¾	22¾	22¾
3 Gt West Sugar	31¾	31¾	31¾
110 Gn Can Cop	129¾	124½	126½
2 Gulf Mo & Nor	54¼	53¾	54¼
1 Gulf St Steel	55	55	55
30 Hk Wat pr ol	29¾	29	29¾
4 Hartman Cp B	22¾	22¼	22¼
125 Hershey Choc	53	41¾	52
41 Hershey cvt pr	80¾	76¼	79¾
1 Hersh prl pr	103	103	103
1 Hoe R & Co A	26	25	25
5 Hol & Son	31½	30¾	31½
1 Househ Prd	66½	65½	65½
130 Houston Oil	154¾	150	152¾
87 Howe Sound Co	47½	46¾	47
18 Hud & Manh	56½	55½	56
410 Hud Mot Car	94¾	92¾	92¾
540 Hupp Mot Car	50	47	50
2 Illinois Cent	138	137¼	138
30 Ill Cent ol	83¾	83¾	83¾
14 Indsp O & G	36¾	35¾	36¾
6 Indian Refin	12¼	12	12
6 Indian Ref ctf	11¾	11¾	11¾
2 Inspir Cons	91	90¾	90¾
12 Inland Steel	51	50¾	50½
15 Inspira Cop	19¾	18¾	19¾
6 Inter Rp Tr	40	38½	39½
19 Inter Rubber	17¼	16¾	16¾
10 Inter Agri	14¾	14¼	14¾
18 Int Ag pr	51¾	49¾	49¾
29 Int Bus Mach	131¾	129½	131¾
38 Int Cement	72¾	71¾	71¾
71 Int Comb Eng	51¾	50¾	50¾
1 Int Comb Eng pr	103	103	103
13 Int Harv	246¾	242¼	246½
13 Int Harv pr	140¾	139½	140¾
270 Int Match pr	116¾	114½	115¾
10 Int Mer Mar	4¾	4¾	4¾
4 Int Mer Mar pr	38	37¾	37¾
1300 Int Nickel	96	91¾	95¾
295 Int Paper	77¾	74	77
2 Int Pap Spc pr	108	106	106
2 Int Silver rts	29	29	29
71 Int Tel & Tel	160½	157¼	157¼
1210 Iowa Cent Ry ol	4¾	2¾	4¼
1 Island Crk Coal	55	55	55
2 Jewel Tea	80	80	80
110 Jones & L S pr	123½	122	123
4 Jones Bros Tea	31¾	30	30
33 Johns Manv	118	117	118
24 Kan Cy Sou Ry	57¾	56	56¾
2 Kan Cy Sou pr	75½	75½	75½
2 Kayser J & Co	73½	72¾	72½
25 Kay Jwls	7¾	6¾	6¾
12 Keith Alb Or	18¼	18	18¼
66 Kelly Sp Tire	22½	21½	22
240 Kels Hay W xd	33¾	30½	32¾
20 Kelsey H pr ol	100	100	100
207 Kennecott Cop	84	82	83¾
60 Kinney Co pr ol	90	89¾	90
24 Kraft Cheese	64¾	64¾	64¾
7 Kresge Co	70¼	69¾	69¾
100 Kresge Pr ol	115	114¾	115
30 Kresge Dpt St	25¼	23½	24½
13 Kroeger Groc	75¾	75¼	75¾
4 Lago O & Tr	31¼	30½	31¼
9 Lambert Co	96¾	95¾	95¾
16 Lee R & T	20	18¾	19¾
5 Lehigh Valley	84¾	83	83
14 Lehn & F Prod	42	42¼	42¼
2 Life Sav	32¼	32¼	32¼
1 Lig & My T B	105	105	105
8 Lig & My T	140	138	140
21 Lima Loco	59	56	58¾
41 Liquid Carb	76¾	75	75
120 Loew's	70¾	168¾	69¾
2 Loft Inc	6½	6½	6½
9 Loose W Bisc	52	51¼	51½
10 Lo W B 1 pr ol	119½	119½	119½
31 Lorillard Co	47½	46	46¾
1 Lorillard pr	112	112	112
15 Louis O Ref	10¼	10	10¼
3 Lou & Nash	152½	152¼	152½
27 Lou G & E A	81¾	81	81¾
8 Ludlum Steel xd	32	31¾	31½
22 Mackay Co	126	124	124
12 Mackay pr	81	79	80½
67 Mack Truck	95¾	93¾	95
200 Madison Sq Gar	28	26½	27¾
22 Magma Cop	50½	48¼	48½
4 Mallinson & Co	26½	26½	26½
20 Mallinson pr old	96¾	96¾	96¾
14 Manh El Sup xd	55¾	54	54
18 Manh mod gtd	46¾	46¾	46¾
40 Manh Shirt	36¾	36¾	36¾
18 Mara Oil E	16¾	15	15¾
7 Mar St Ry pri p	46¾	46¾	46¾
70 Marland Oil	36¾	36¼	36¾
3 Marl Rockwell	51¾	51	51½
7 Martin Parry	13	12¾	13
56 Mathieson Alk	133	130½	130¾
10 Math Alk W p ol	118	118	118
7 May Dept Str	80½	80½	80½
18 Maytag	32¼	31½	32
3 McCall Cor	62½	61	61
3 McCrory St B	84¾	84	84
1 McCrory cvt pr	110	110	110
1 Metro Gold pr	25¾	25¾	25¾
10 Mexican Pet ol	256	256	256
10 Mexi Seab Oil	8¼	8	8
12 Miami Copper	18¾	18¼	18¼
22 Mid Cont Pet	27¼	26¾	27
17 Middl Sta Oil	2¾	2¾	2¾
2 Mid States O pr	1¾	1¾	1¾
231 Minn & S L	4½	3	4¼
9 Min St P & SSM	47	46¾	47
10 Mo K & T	39½	38½	38¾
2 Mo K & T pr	106	106	106
17 Mo Pac	60	49¼	49½
28 Mo Pac pr	112	110¾	111¾
19 Montana Pow	161½	159¾	161
100 Montg Ward	140¾	138¾	139
14 Moon Mot Car	7	6¾	6¾
50 Morris & Essex	86½	86½	86½
11 Mother L Coal	3¼	3	3¼
1 Motion Pic Cap	6½	6½	6½
11 Moto Meter A	15¼	15	15
29 Motor Wheel	32	31½	31½
12 Mullins Mfg	86	84¾	86
356 Mur Corp Am	29	26	28
238 Nash Motors	92½	89¾	91¾
9 Natl Acme stp	12½	12¼	12¼
45 Nat Bellas Hess	67¾	64	67¾
2 Nat Bell Hs pr	100¾	100½	100¾
5 Natl Bisc	176	171	171
126 Nat Cash Reg A	54	52¾	53½
376 Nat Dairy Prd	79¼	78	79¼
15 Nat Dist Prod	44¾	43¾	44
12 Nat Bn & Stp	35½	30	35
8 Natl Lead	129	129	129
4 Nat Lead pr A	140	140	140
1 Nat Lead pr B	118¾	118¾	118¾
138 Nat P & L	26¼	26¼	26¼
18 Nat Rad	37¾	36¾	36¾
7 Natl Tea	188	184¾	186½
1 N Ry Mex 1 pr	4	4	4
9 N Rys Mex 2 pr	2¾	2	2
7 Natl Sur	342	336	340
7 Natl Tea	187	184¾	186
245 New Con Cop	20¾	19¾	20½
16 New Air Br	46¾	45¾	45½
2 NY Ch & St L	109¾	109¾	109¾
116 N Y Cent	171¾	169¾	170¾
3 NY Ch & St L rts	3½	3¾	3¾
24 NY C & St L	¼	¼	¼
50 NY & Harlem ol	190	189½	190
32 N Y N H & H	63¾	62½	63¾
6 NY NH & H pr	114¾	114¾	114¾
58 NY Ont & West	30¾	28¾	29½
1 N Y Rys Cp pr	7½	7½	7½
1 N Y St Ry	78	78	78
1 N Y St Ry pr	53	53	53
20 N Y Stm Sf pr	110¾	110¾	110¾
20 NY Stm $6 pr	102	102	102
2 Niag Hud Pow pr	28	27¾	27¾
1 Norfolk South	49¾	49¾	49¾
2 Nor & West	189¾	186	188
42 Nth Amer Co	86½	83	85¾
1 Nth Am Rad pr	103¾	103¾	103¾
16 North Pac	98¾	97¾	97¾
4 Nth Pac ctfs	99½	95¾	96½
1 Oil Well Supply	34½	34¾	34½
30 Oil W Sup pr	108½	108¾	108¾
43 Omnibus Corp	12¾	11¾	12
5 Oppenheim Col	81	74¾	75
19 Otis Elevator	159½	158¾	159
98 Otis Steel	12¾	12¾	12¾
6 Otis Stl pr pr	89½	89	89½
5 Owens Bottle	86¾	86¾	86¾
28 Pac Gas & El	49¾	48	48¾
20 Pac Oil stubs	7¼	7¼	7

THE CURB MARKET

21	South Asbestos	27⅝	27⅛	27⅝
4	Sthn Sto A	86	85	86
12	Sp. Chal	31⅝	31⅛	31⅝
8¾	Spald AG & Bro	167	160	165
7	Sparks Withn	63	61⅝	61⅝
20	Std P & Lt	43	41⅛	41⅝
1	Std Sanit Mfg	34⅝	34⅝	34⅝
34	Stanley Co	49⅝	49⅛	49⅝
13	St. Regis Pap	60	58	60
2	Stutz Motor	14⅝	14⅝	14⅝
8	Swift Intl	30	30⅛	30⅛
2	Tishman Realty	41⅝	41⅛	41⅝
2	Ton Prod Exp	5⅝	5⅝	5⅝
2	Trans Lux Pic	3⅝	3⅝	3⅝
15	Trico Prod	31	30⅛	30⅝
2	Trumbull Stl	12	12	12
13	Trumbull St ctf.	19	11⅛	12
2	Truscon Stl	36⅛	35⅝	35⅝
1¾	Tubize Art SB	610	607	607
4	Tung Sol Lamp A	21⅛	20⅝	21⅛
17	Util El Coll vtc	37½	36½	37½
2	Util G & E	100	100	100
38	Util G Imp C	120⅝	120	120⅛
135	Util Lt & P A	19⅝	18⅝	19
2	Util Lt&P B pr	58	57½	57½
3	Util Pft Shar n	9⅝	9⅝	9⅝
2	U S For & Sec	21½	21⅛	21⅛
6	US For&Sec pr.	99	99	99
2	U S Freight	78½	77⅝	78⅝
1	U S Gypsum	73	73	73
68	U S L Bat	95	92	94½
9	U S L Bat B	10⅛	10	10
6	Util P&L vtc B	24⅛	24	24
23	Util Shar	12⅛	11½	12⅛
4	Walgreen	44	43	43⅛
9	Warn Br Pic	18⅝	18⅝	18⅝
11	Watson J W	16	15⅛	16
2	Waitt & Bond A	36½	35⅛	36⅛
3	Waitt & Bond B	16	16	16
1	Wes O&S pr	10⅝	10⅝	10⅝
2	West Au Sup pr.	32	32	32
1	West Point Mfg	159	158⅝	158⅝
5	West Pow pr	104⅝	104⅝	104⅝
39	Wire Wh Corp	26½	25⅝	26⅝
3	Woodworth Inc	32⅝	32⅝	32⅝
16	Y S & W wi	33⅝	33¼	33⅛

WALL STREET BRIEFS

NEW YORK, March 21—(AP)—Gulf Oil corporation reports a sharp drop in net income for 1927 to $13,707,827 from $35,098,077 in 1926, equivalent to $3.08 a share, in contrast to $7.95 a share the year before.

Operations of sheet mills of American Sheet & Tin Plate Co. have been increased to 86 per cent of capacity. Some independents are operating at 85 to 90 per cent. Specifications against contracts last week were heaviest for many producers in the last two years.

W. H. Foster has been elected chairman of the board of General Fire Proofing Co., succeeding the late M. I. Arms. George T. Brainard was elected president and general manager.

A new high record of $7,500 was paid today by L. W. Dumont for the membership of H. T. Helm on the New York Rubber Exchange, an advance of $300.

Announcement was made that the board of trustees of Eastern Utilities Associates will consist of Willard P. Carleton, Ashton L. Carr, Frederic W. Enston, Cyrus Y. Ferris, Roger Pierce, Philip L. Spalding, Charles Stetson and Edward S. Webster, president, Stone & Webster.

Iron trade reviews says with the second quarter just around the corner, the steel industry has again taken its pulse and after according due weight to seasonal factors, has discovered greater vitality than languishing sentiment in some quarters the last fortnight has indicated. The week's developments forecast at least another thirty days' good business from the automotive and building industries. Automotive and Building Industries now the market leaders.

First quarter earnings of Victor Talking Machine are expected to approach $1,300,000 against $1,001,985 for the same quarter last year. The company is operating at capacity.

Imports of iron and steel products into the British Isles continued to increase in February, while exports registered a loss of 4.8 per cent. The month's imports of Ferrous Products were 292,918, a gain of 8,997 tons over January.

JEWETT CITY

LAFRANCE PUMPER TRY-OUT INTERESTS THE BOROUGH

(Special to The Bulletin)

JEWETT CITY, March 21—The borough had an opportunity today to see what an America LaFrance 500-gallon pumper will do in connection with the water hydrants and the various river supplies in the borough. The machine arrived from Boston at 11 o'clock and was demonstrated all the afternoon at different points. The school children at Riverside grammar school were allowed to watch the pumper work from the river water supply, viewing the apparatus in action from the windows of the building. The truck is equipped with an 80-gallon booster tank, as well as ladders and all other necessary adjuncts. Chief Woodward, of Danielson, came down to see the demonstration, which was said to be very satisfactory. Sunday, Warden Edmond Jodoin, Burgesses Henry Olsen and John McDermott and Fire Marshal George H. Prior were in Boston looking over various fire trucks.

Jubilee Minstrels, 35 people, Ashaway grange, at Pachaug Grange hall, tonight. Best show ever.—Adv.

Mrs. E. H. Hiscox was in Webster, Mass., Wednesday, to attend the funeral of Mrs. Homer L. Lee, held at noon at the Church of the Reconciliation. Burial was in Salyesville, R. I. Mrs. Lee fell as she was leaving the church a week ago, suffering a fractured knee, this being the third time the knee had been broken. She was taken to Memorial hospital in Worcester. Pneumonia developed and she lived only a week after the accident. Mrs. Lee is survived by her husband and parents, a brother and five sisters. Both Mr. and Mrs. Lee were frequent visitors in Jewett City, which was Mr. Lee's home for years.

Finn's, tonight; Billy Dove in The Heart of a Follies Girl.—Adv.

F. H. Gilbert is a patient at Day-Kimball hospital, Putnam, having an abscess in the center of his right hand, evidently caused by some injury.

Miss Ethel Chamberlain, 15-year-old daughter of Mr. and Mrs. William Chamberlain, is very ill with pneumonia.

STAFFORD SPRINGS

GLEASON FAMILY SQUABBLES GET FATHER INTO JAIL

(Special to The Bulletin)

STAFFORD SPRINGS, March 21—Ernest A. Gleason, of Willington, was sentenced to 30 days in jail and ordered to pay a fine of $30, together with $22.53 costs, by Judge William H. Heald in the Stafford Springs borough court yesterday morning, on a charge of assault and breach of the peace. The complainant was Mrs. Ida M. Gleason, wife of the accused. Mr. Gleason formerly conducted a filling station and tea room near his home on Willimantic road. During the past year the business has been carried on by Mrs. Gleason and her daughters, Marjorie and Mildred. Mr. Gleason said in court that he did not wish to have his daughters remain in the tea room after midnight, as they have been doing for some time. Friday afternoon an argument arose between Mr. and Mrs. Gleason over the purchasing of some furniture for the tea room and it is alleged that Gleason attacked his wife with a carving knife and threatened her life. The argument was renewed Tuesday morning and Mrs. Gleason and her daughters testified that Mr. Gleason had driven them out of the house. She and her daughter, Mildred, came to Stafford Springs scantily clad, the daughter being without shoes, saying that she was so much afraid of her father she did not dare to wait to put her shoes on. She borrowed some clothing from a friend in the Springs so that she might properly appear in court. The jail sentence together with the fine and costs will keep Gleason in jail about 83 days.

Morgan J. O'Brien paid a fine of $10 and costs after pleading guilty to the charge of speeding. He admitted coming down Chestnut Hill at 50 miles an hour. State Policeman Stevens considered this excessive and summoned O'Brien to court. Judge Heald also thought that a rate of 50 miles an hour coming into the village of West Stafford was greater than was reasonable and proper, therefore imposed a $10 fine.

The funeral of William Fall, 10, son of Mr. and Mrs. William Fall, of Main street, who died of lockjaw Sunday evening as a result of a gun-shot wound, was held at St. Edward's church Tuesday morning at 9 o'clock, Rev. P. J. O'Neill sang the requiem high mass. Burial was in St. Edward's cemetery.

William Comins, of Akron, Ohio, has been spending a few days at his home on Crown street.

Frank H. Baker, Benjamin P. Cooley, Burt T. Eaton and Raymond Kelsey will go as delegates to the republican state convention to be held in Hartford next month.

Miss Betty Wright is recovering rapidly after a recent operation for appendicitis.

Edgar Comstock and Edgar Douse, who have occupied the Knapp place on Stafford street since last September, have returned to their home in Barre, Vt.

The Home Bureau club is to meet in the American Legion room this (Thursday) afternoon at 1:30. Miss Mason will give an illustrated talk on Home Furnishing.

State Forest Fire Warden Austin F. Hawes, of Hartford, has requested that all persons who desire to have rubbage or brush burned have it done during March. It is necessary, however, to obtain a permit from the local fire warden before building any fire in the open.

COLCHESTER

Oliver Woodhouse lodge, No. 51, K. of P., held its meeting in Pythian hall Tuesday evening. There was a large attendance, with visiting members from New London, Salem, Lebanon, Willimantic and Hartford. The lodge received a visitation from Grand Chancellor Walter R. King of Willimantic and his associate officers. The rank of knight was worked on a class of five esquires. The local degree team was augmented by members from New London and Willimantic. Three new applications were received, making 14 new members since Jan. 1, 1928. Three reinstated members were taken in. After the work of the evening the members and their guests sat down to an oyster supper prepared by the entertainment committee. During the supper speeches were made by the grand chancellor and others.

The dance given in Grange hall Saturday evening for the benefit of St. Andrew's church was largely attended, parties from Moodus, Fitchville and Bozrah joining local attendants. The affair was a great success.

Mr. and Mrs. Charles L. Strong motored to Manchester Saturday and were guests of relatives.

William O'Brien of Naugatuck is visiting at Miss Nellie Doane's for a few days.

Mr. and Mrs. Joseph Dember and child have returned after two weeks' visit in New York.

Miss Kathryn Morgan, who is teaching in Stamford, was at home over Sunday.

There was no school in the Ransom building Monday on account of water in the cellar. The pumper was taken over by members of the fire company and the water was pumped out.

William Hyman of Norwich was a caller here Monday.

PIMPLES ON FACE AND BACK

Festered and Scaled Over. Cuticura Heals.

"My face broke out with pimples and I also had some on my back. They were hard and red but not very large. The pimples festered and kept scaling over and over. They itched very much and when I scratched them they became larger and redder. They looked terrible, and I was ashamed to go out on the street.

"I read an advertisement for Cuticura Soap and Ointment and sent for a free sample. I purchased more, and in about four months I was completely healed." (Signed) Miss Mary Objuski, 40 Anderson St., Naugatuck, Conn., June 13, 1927.

Use Cuticura to heal skin troubles.

Soap 25c. Ointment 25 and 50c. Talcum 25c. Sold everywhere. Sample each free. Address: "Cuticura Laboratories, Dept. 2, Malden, Mass."

Cuticura Shaving Stick 25c.

A Soothing Poultice That Is Easily Made

More convenient to handle than flaxseed or mustard in making a poultice is Sylpho-Nathol. Use gauze or cloth soaked in hot solution of Sylpho-Nathol—teaspoonful to quart of water. Have gauze half an inch thick and cover with silk, oiled paper or thick cloth. Reduces inflammation, relieves pain, checks flow of blood. Get Sylpho-Nathol at all dealers.

Parade, 7:30 P. M.

WINDOW TRIM CONTEST DISPLAYS, 8 P. M.

Spring Opening

Willimantic

Thursday, March 22.

RELIABLE USED CARS

"Don't dicker" for a used car

"Horse-trading" is not an uncommon practice in used car selling.

But in the long run you'll get better value if you buy your used car from a dealer who prices it fairly in the first place.

Our selection of used cars is wide—including cars in practically every price range.

And the price we quote you will be a fair one—based on our exact knowledge of used car values. You're sure to get your money's worth when you buy from a Buick dealer.

USED CAR LIST HERE

Buick Tourings, Coupes and Sedans From $100 to $1250.

Chevrolet '25 sedan
Studebaker light six
Hupmobile '26 coupe
Dodge '25 B sedan
Ford Tudor sedan
Hudson '25 coach

Julian L. Williams

25 TOWN STREET PHONE 2076

Sale and Exhibition

—of—

Oriental Rugs

Last 3 Days — Thursday, Friday and Saturday of This Week

The sale has been successful, making many friends for the store and Mr. Stevens, whose rugs are on display. There are still several hundred choice pieces for your selection, however, and you are urged to come in at once and look over these fine examples of true Oriental woven art. Beautiful rugs—many sizes—low prices—and the Sale ends Saturday night. Act today!

Home Furnishers

Gilbert Furniture Company

68 BROADWAY, NORWICH

ROAD SOCIETY

Miss Muriel Miner of New London spent the week end with Mrs. Alton Wheeler.

Mrs. N. Stanton Gates is visiting friends in New York.

About fifty enjoyed a whist party at George Wheeler's Saturday evening. Sandwiches, cake, ice cream and coffee were served.

Harry Flood of Ashaway was at Noyes Palmer's Thursday.

Supt. William Snyder of the borough was at the Taugwonk school Friday.

Mr. and Mrs. Liance Cottrell, who have been spending several months in New York, have returned to their home for the season.

Mr. and Mrs. Edward Fowler of Westfield and a freind, who have been at Mrs. Emmeline Allen's for a few days, have returned to their homes in Westfield, Mass.

Nearing Port!

Now—the ability to sweep from zero miles per hour to whatever speed you want far faster than other cars—even in 1929.

It's the REO 1929 FLYING CLOUD

W. R. FRISBIE

Norwich --- Tel. 2008
190 North Main Street
New London --- Tel. 2344
Corner Jefferson Ave.-McDonald Street

Only the *heart-leaves* of the tobacco plant are good enough for

OLD GOLDS

That's the bedrock reason for "not a cough in a carload." *The tobacco itself!* Indeed, the whole *why* of OLD GOLD'S *honey-like smoothness* rests in these five tobacco facts:

© P. Lorillard Co., Inc. 1928

[1] *The finest tobaccos that grow*

[2] Only the "heart-leaves" from the heart of the tobacco plant

[3] Selected for their silkiness and ripeness to insure that *honey-like smoothness*

[4] Extra long mellowing and ageing in a temperature of mid-July sunshine

[5] All tobacco . . . pure tobacco . . . *the finest tobaccos that grow*

SMOOTHER AND *BETTER*—NOT A COUGH IN A CARLOAD

ALONE?

No—not with a telephone at hand.

Far from it, in fact. Though there may be no one else in the house, she has beside her an instant contact with neighbors, friends; a dependable guardian to bring help if ever it should be needed; a constant link with the outside world, so that she need never feel deserted.

And there is the other side of telephone service, too—the calls that may come *to you*. Your name in the telephone book gives you standing among the people who use it for reference; it enables your friends to reach you as easily as you can reach them; it keeps you within speaking distance of the rest of the world day and night.

And it costs so little!

For as little as *$2.25 a month* you can enjoy the benefits of a telephone in your home. Convenience, economy, protection, contact with the outside world at all times, day and night. All this at so small a cost to you.

The above rate applies in the local base rate area.

Service Connection Charge, $3.50

Our local business office will gladly give you further particulars.

THE SOUTHERN NEW ENGLAND TELEPHONE COMPANY

A Bulletin For Sale Advertisement Will Sell It

BORN

JONES—At New London, March 20, 1928, a son, to Mr. and Mrs. Benjamin Jones.

KLINGEN—In New York, March 18, 1928, a son, to Dr. and Mrs. L. E. Klingen (Fanny Slosberg), formerly of this city.

MERRITT—In Hartford, March 17, 1928, a daughter, to Mr. and Mrs. Edward Merritt, of Andover, Conn.

MATHEWSON—In Peck Memorial hospital, Brooklyn, N. Y., March 21, 1928, a daughter, to Mr. and Mrs. Earl Mathewson, of Linden parkway.

DIED

WOOD—In Hardwick, Vt., Feb. 23, 1928, James G. Wood, of North Craftsbury, Vt., beloved husband of Mary L. Wood, formerly of Hallville.

BURDICK—In Alton, R. I., March 20, 1928, Alvina Burdick, aged 76.

PITSCH—At Groton, Conn., March 20, 1928, Dora, widow of Joseph Pitsch, in her 78th year.

CRADDOCK—In Noank, March 21, 1928, Bridget, widow of James Craddock, in her 81st year.

TRAHAN—In Norwich, March 21, 1928, Edmond Trahan, aged 4 years, youngest son of Arthur and Aleda Trahan, of 19 Treadway avenue.

TERRY—In Norwich, March 21, 1928, Milton Everett Terry, aged 53. Notice of funeral hereafter.

FUNERAL DIRECTOR

Church & Allen
15 MAIN STREET
FUNERAL DIRECTORS AND EMBALMERS
Lady Assistant
HENRY E. CHURCH
WM SMITH ALLEN
Telephone 628-3

CUMMINGS & RING
Funeral Directors and Embalmers
322 Main Street
Phone 238 2 Lady Assistant

Shea & Burke
Funeral Directors
41 Main Street

The Henry Allen & Son Co.
E. MAIN STREET
Funeral Director and Embalmers
Lady Assistant Telephone 110
DAVID H. WILSON

GAGER
FUNERAL DIRECTOR AND EMBALMER
PROMPT SERVICE DAY OR NIGHT

Hourigan Bros.
Funeral Directors and Embalmers
Funeral Home, 35 Church Street
Office 62 Main St. Branch, Jewett City

JEWETT CITY

FUNERAL DIRECTOR
Earle E. Gilbert
JEWETT CITY
Phone 158-2

WILLIMANTIC

Avery & Van Zandt
Succeeding JAY M. SHEPARD
Established 1870
Funeral Directors, Embalmers
Sixty and Sixty Two North Street
Willimantic, Conn.

Killourey Bros.
FUNERAL DIRECTORS AND EMBALMERS
86 Union Street, Willimantic, Conn
Phone 290 Lady Assistant

PLAINFIELD

F. W. Tillinghast & Sons
UNDERTAKERS AND EMBALMERS
CENTRAL VILLAGE CONN
Tel Moosup 282 2

COAL AND WOOD

FOR SALE—Coal, seasoned wood and kindling, delivered anywhere. R. Shapiro, Willow St. Phone 504 or 1283-4

FOR SALE—Slabwood in stove lengths $8 a cord, half cord $4.50. Hardwood in stove lengths $10 a cord or $5.50 a half cord. Delivered anywhere in city or Taftville and Baltic. Phone 1099-2. Charles S. Brown, Yantic. Prompt delivery. dec26 tf

FOX'S WOOD YARD—Hard wood, $5 per load, match boxes given away free, 7 baskets for $1.00. Phone 179. feb29

FOR SALE—Hard wood and slabs. Will deliver $3, $4 and $5 loads. John R. Lyman. Tel. 2817-W or 2902-W. jan31 tf

FOR SALE—50 acres of cord wood. Box 229 P. O. Willimantic, Conn. W. Kelley. jan31 tf

HARD WOOD FOR SALE
SELECTED HARD WOOD,
sawed according to order.
Full measure guaranteed.
HARRY B. FORD
Disco Building Phone 80.

FOR SALE—Dogs

FOR SALE—At low price; two police puppies, 5 1-2 months old. C. Chamberlain, Warren St. Tel. 1279. mar21 2t

LEGAL NOTICES

NOTICE

March 20, 1928. After this date I will not be responsible for any bills contracted by any other person but myself or with my permission. (Signed)
HENRY COUTURE.
St Taftville, Conn.

NOTICE

In accordance with Section 1882 of the General Statutes, the Connecticut Humane Society will sell at public auction on March 26, 1928, at 10 A. M., at the farm of John Taraki, in the town of Colchester, one Bay Horse, found abandoned and neglected in said town on or about March 1, 1928.
(Signed)
CONN. HUMANE SOCIETY.

A Bulletin Want Advertisement Will Get It

FOR SALE

FOR SALE—Cottage house on Broad St., 8 rooms. For quick sale, $3,000. Also one with 8 rooms and 200 feet of land with all improvements. Price $5,200. Call 687-4. mar 22 3t

HAY FOR SALE—About 10 ton stock hay in barn. Samuel McDonald, R. F. D. 4, Colchester, Conn.

FOR SALE—Hay in barn. Chas. A. Gray. Telephone 1855-3. mar 20 tuthst

FOR SALE—Easter suits, topcoats; prices exceedingly low. Pollock, 327 Main St. mar 22

FOR SALE—Lot 50x100 in Thamesville section at sacrifice price, good location. Inquire N. Tymcheck. Tel. 2306-13. jan3 tf

FOR SALE—16-room house with all improvements; extra lot; fruit trees, good location; low price, must be sold quick. Write Box 200, Bulletin. mar15 tfsat

FOR SALE—On the river road, just below Uncasville, very desirably located six-room house with barn and garage, about three acres of land. Inquire Frank Spicer. Phone 2132.

FARM FOR SALE—To settle estate of Sarah Malley; two dwelling houses in fair condition, one barn, one shed, one hen house, five acres of land in Pomfret Landing, Conn., near Goodyear. Reasonable offer will be accepted. Mrs. James J. Fitzgerald, Hampton, Conn.

FOR SALE—Delicatessen and lunch in Danielson, Conn. Fully equipped and doing good business; no competition; will sell very reasonable; terms if desired. It will pay anyone wanting a nice little business to investigate. Very low rental. Call or write. 14 Furnace St., Danielson, Conn.

FOR SALE—New 5-room semi-bungalow with garage; 19 Dunham St.

FOR SALE—Baby carriage. Inquire 352 Boswell Ave.

FOR SALE—Bed davenport, $35.50; 3-piece overstuffed parlor suite $60; 8x10 heavy Axminster rug $21; fine new coil size mattress $8.85; good coal range $18; repair parts for all stoves. Norwich Used Furniture and Antique Exchange, 29-31 Shetucket St.

FOR SALE—No. 3 Julian terrace; house with seven rooms and bath; inclosed porch, two-car garage; ample grounds. Phone 481. mar12 tf

FOR SALE—A seven-room cottage and two acres of land; also a 50-acre farm, one of 60 acres, one of 125 acres and one of 165 acres. Priced right. Burton, No. 744 Main St. mar8

SILENT GLOW OIL Burners are now guaranteed for five years. E. Rousseau, exclusive agent, 49 Mathewson St. Jewett City. Phone 86. Norwich Taftville, Occum, Baltic, Plainfield. mar7 tf

FOR SALE—Two-tenement house in Greeneville section for $2,600. Francis D. Donohue, Young's Block. feb28

FOR SALE—At Pequoiseppa, Mystic, six tons of first class hay, cut in July. Telephone (evenings) 285, Mystic. feb23

FOR SALE
A very choice 8-room house; all modern improvements throughout; very desirably located on West Town St., Norwich Town. Will be sold on easy terms and low price.
JOHN A. MORAN
Real Estate Broker

FOR SALE
1. Farm of 24 acres, good house, large barn, 6 head cattle, all stock and equipment included. Located in Yantic. A bargain.
2. 9-room house, steam heat, electric lights and one acre of land. Price $4,500. In Yantic.
3. 6-room house and 8 acres of land. Large barn on Canterbury Turnpike road in Norwich Town. Price, $4,500.
NORWICH LAND TITLE AND INSURANCE CO.
Tel. 2279

PIANO BOXES
FOR SALE $1.50
Large quantity offered at this low price to someone who will take them away.
THE PLAUT-CADDEN CO.,
135-143 Main St., Norwich

Eighty Acres, bordering on Mt. Hope river, 25 acres level tillage, apple orchard, two-story colonial house, 9 rooms, open fireplaces, large stock barn, wagon and tool shed, running spring water at house and barn—all buildings in good condition. Price $4,000—$700 cash.
TRYON'S AGENCY
Willimantic, Conn.

FOR SALE
No. 11 WARREN STREET
Attractive Cottage of 8 rooms, formerly occupied by the late Frederick Tyler.
Price $8,500.
JAMES L. CASE.
Telephone 876.

CLOTH SIGNS FOR SALE
We are now printing "No Fishing and Trespassing" signs on cloth.
THE BULLETIN CO.

AUCTION

Auction Notice

By Witter Bros., Auctioneers, Office 42 Main St., Danielson, Conn. Consignment sale of horses, wagons, carts and harnesses at the Sprague stable at Moosup, Conn., on Monday, March 26, at 1 o'clock p. m., rain or shine. This sale will include several attractive single farm chunks weighing from 1150 to 1300 lbs. and a number of good pairs from contractors and teamsters weighing from 2800 to 3000 lbs. This is an excellent opportunity to secure good serviceable horses for spring work. Sale under the management of E. F. Johnson, Moosup, Conn.

FOR SALE—CATTLE

FOR SALE—One new milch cow and one due to freshen soon. J. Wiezbinski, Wauwecus St., Norwich Town. mar21 3t

FOR SALE—Nine young cows, heavy milkers, some fresh and some soon to freshen. One Guernsey bull, 15 months old. All stock raised on my farm. Am out of hay and going out of milk business. Entire stock must be sold at once. Prospect Hill Farm. One 1-2 miles from Colchester, on state road. Tel. Colchester 13-2. Charles Dashevsky. mar20 3t

FOR SALE—New milch cow. 27 Tanner St. mar17 6t

A Bulletin To Let Advertisement Will Rent It

TO RENT

FOR RENT—Three or four-room apartments with all improvements and janitor service; ideal location. Call 687-4. mar22 3t

TO RENT—Tenement for small family; all conveniences. Inquire 57 Broadway. mar22 2t

TO RENT—Seven-room tenement; all improvements and steam heat. 54 Division St.

FOR RENT—Three rooms and bath room; furnished or unfurnished. Very reasonable rent. Inquire Pasnik Co. Tel. 2149 or 298. mar20 tf tuthst

TO RENT—Five rooms and bath, 29 Greene Ave. mar20 6t

TO RENT—For the season, furnished cottages at Wintergreen Point; electric lights, nice piazzas, rowboats, etc.; very reasonable. Inquire Miss Moore at The Bulletin Office or see Mr. Gindy on the premises.

TO RENT—A neatly furnished bedroom, hot and cold water, for gentleman. 210 Broadway. Phone 2323-J.

TO RENT—House, on Freeman Ave. Phone 621-5. mar20 6t

TO RENT—Large furnished front room, set bowl, steam heat. 124 McKinley Ave. Phone 307-4. mar20 tf

FOR RENT—Small store; garage connection. Very reasonable rent. Inquire Pasnik Co. Tel. 2149. mar20 tf

FOR RENT—Good up-to-date store, 121 Franklin St.; also store, 74 North Main St. See A. V. Covello, 198 Cliff St. mar16 tf

TO RENT—Three-room furnished apartment. Call at 327 Main St. mar16 tf

TO RENT — Two light housekeeping rooms, 43 Union St. Call evenings. mar14 tf

TO RENT—Modern apartment, heat and hot water furnished, fine location, 50 Broad St. Inquire Hanover-Curland Co. mar12 tf

TO RENT—Apartment with or without garage at 118 River Ave. Apply to H. A. Wulf, 161 Main St. mar12 tf

TO RENT—8-room apartment, all modern improvements; 2-car garage. Call 1283-5. mar10

TO RENT—Fine seven-room apartment, 77 Church St.; also one of six rooms, heated, 326 Main St. Tel. 896-3. mar 7

FOR RENT—Twelve-room house on Durkee Lane. Suitable for rooming house or can be converted to business purposes. Apply at Bulletin Office. dec26 tf

TO RENT—Basement at 65 Franklin St. Suitable for most any kind of business. Inquire at Bulletin Office. dec26 tf

FOR RENT—Three rooms, steam heat, bath, garage; also six-room apartment. Phone 259. dec9 tf

FOR RENT—Apartment, 368 Washington St. Tel. 626 ring 3. feb25 tf

TO RENT—Five rooms and bath all modern improvements. Apply 33 Spalding street. Telephone 2351. jan17 tf

FOR RENT—Apartment on Church St. All modern improvements. Apply The Plaut-Cadden Co. Phone 800. dec31 tf

FOR RENT
Spacious Quarters Suitable for Lodge or Club
The third floor quarters at 143 Main St., formerly occupied by the Veterans of Foreign Wars. Apply at
The Plaut-Cadden Co.

FOR RENT
Three beautiful apartments. Finest residential location. Inquire Princess Shop or phone 2333.

FOR RENT
The Fine Store
— at —
56-58 Franklin St.
Inquire at Bulletin Office.

FOR SALE—Musical Instruments

FOR SALE—Piano, 88-note player piano; first class condition; cheap. Inquire 293 W. Main St. mar21

FOR SALE—An upright modern Victrola, cost new $125. A real bargain at $39. Hanover-Curland Co., 24 Franklin St. mar13 tf

FOR SALE—A beautiful Richardson piano, upright mahogany case, $129.00. Terms, $10 deposit, $1.50 weekly. Hanover-Curland Co., 24 Franklin St. mar13 tf

FOR SALE—88-note player piano in fine shape. Sold new for $800; will sell for $295. Another fine 88-note guaranteed player, which sold new for $700, can be bought for $395. Easy terms. The Plaut-Cadden Co., Main St., Norwich. mar9 tf

FOR SALE—Upright floor model talking machine in good condition, $39. Console electric Victrola in perfect condition for $100. Convenient terms. The Plaut-Cadden Co., Main St., Norwich. mar9 tf

FOR SALE—Four fine upright pianos just taken in exchange from good homes. All in excellent condition in every way. At these special prices—$89, $100, $115 and $125—they are rare buying chances. Easiest terms arranged. The Plaut-Cadden Co., Main St., Norwich. mar9 tf

WANTED — Male

YOUNG MAN—For plush and velvet mill as assistant to superintendent. Must have theoretical as well as practical experience. State age, experience and salary expected. Write Z. P., Bulletin Co. mar21 6t

WANTED
YOUNG MAN
TO REPRESENT
large retail organization in southeastern Connecticut. Prefer a man who has had experience both in credit and selling work. Must have a car. Salary, car allowance, commission. Write giving age, experience, etc., Bulletin, Box G. A.

WANTED
EXPERIENCED DRESSER TENDER FOR NIGHT WORK.
Joseph Hall & Son, Inc.
Trading Cove Mill

LOST AND FOUND

LOST—Brown leather key-tainer. Leave at Bulletin office. Reward.

FOUND—Came Wednesday, Airedale pup; long tail, no collar; Owner pay expenses. Hargraves, DeWolfe Switch, Thamesville.

LOST—Sunday, two hound dogs; one white with brown face and spots, the other all brown. Finder notify Luigi Remonde, 295 Palmer St. mar21 3t

A Bulletin For Sale Advertisement Will Sell It

FOR SALE—Automobiles

FOR SALE—Maxwell coupe, O. K. condition; at bargain. F. E. Newton. Tel. 108-5 Pachaug. mar22 1tsat

FOR SALE—Straight 8 Packard convertible coupe, 1927. Brand new, but body damaged in accident. Engine perfect, tires, etc., O. K. Can be seen at Moore's garage. Inq. Henry B. Fenton, No. 23 Clairemont Ave., or Tel. 2582-J, 1 p. m. to 5 p. m. mar22 3t

FOR SALE—Dodge sedan, 1924 model. A. A. R. Karkutt, Tel. 1153-4. mar20 5t

At Studebaker's
1925 Studebaker Special Phaeton
1924 Oldsmobile Sedan
1924 Studebaker Special Sedan
1923 Studebaker Special Coupe
1926 Oakland Coach
1927 Pontiac Sedan
USED CARS SOLD UNDER STUDEBAKER USED CAR PLEDGE
T. N. M. LATHROP, Inc.
64-86 North Main St., Norwich, Conn.

New Ford Truck
On display at our showroom.
Arrange for demonstration.
O. C. WOLFE.
The Only Authorized Ford Dealer in Norwich
394 North Main Street.
PHONE 3200.

POULTRY AND PET STOCK

FOR SALE—Turkey, good for raising. Inquire 48 Golden St. mar22 2t

FOR SALE—Barred Rock eggs for hatching, 75c a dozen. William Dziomba. Tel. 1896-2. mar22 tf

FOR SALE—Lakeview Farm White Leghorn Baby Chicks. Large, healthy, white diarrhea free, tested. W. W. Service, R. F. D. 1, Norwich, Conn. Tel. 1638-3. Feb17

FELLOWS BROTHERS' S. C. R. I. Red baby chicks have vigor and vitality. All chicks we hatch are from eggs laid on our farm by our high producing strain of hens. These hens are accredited free of bacillary white diarrhea. No case of bacillary white diarrhea has been found on our plant during the seven years we have been testing. Catalogue on request. Fellows Brothers, Norwich Town, Conn. jan17 tf

FOR SALE—About 1,000 Rhode Island Red hatching eggs per week. John Cone, Canterbury, Conn. Phone Moosup 39-2. mar21 4t

WANTED—All kinds of poultry; will call anywhere, highest prices paid. Joseph Horn, Tel. 1501, Willimantic. jan31 tf

BIRCHWOOD LEGHORN CHICKS
Breeders; state-tested hens, 2-4 years old; hatching eggs, 24 to 26 ounces to dozen, fertility 92 per cent; hatching 75 per cent on all eggs. March hicks, all sold; April chicks, 18c; May chicks 15c; June chicks, 12c. Birchwood Farm Co., Inc., Thos. W. Moore, Mgr. Central Village, Conn. Tel. Moosup 82-4. mar16 6t

CHICKS—From heavy laying free range flock. R. I. Reds and White Leghorns, state tested. Custom hatching. Paul Jansen, Mansfield Center, Conn.

HALL'S CHICKS—Well bred from wel breeders. Reds, Barred Rocks, White Wyandottes, Leghorns. Weekly hatches. Free circular. Also chicks one to four weeks old. Hall Bros. Phone 645-5, Wallingford, Conn. mar5

ATHLO-FARMS—S. C. R. I. Red Chicks combining color, weight, health and rapid development to productivity of large eggs. What more can you ask. Give them a trial. Write to us for our circular and prices and do it now, quantity limited. Athlo-Farms, Pomfret Center, Conn. feb4 tf

FOR SALE—R. I. Red baby chicks and hatching eggs from state tested accredited stock. H. J. Larkham. Phone 463-13. jan31 60t

BABY CHICKS
BEST LOCAL STOCK
BUCKEYE BROODERS
POULTRY AND PET SUPPLIES
Hatchery, East Hartford.
CLARK'S PET SHOP
50 SHETUCKET ST., NORWICH.

WANTED—Miscellaneous

ASK A MAN HEY YOU A CIGARET lighter. He sez yes she's gone away to school. Golden Wedding 8c cigar, special 7 for 25c. Try "Clown" mild union-made cigaret, 20 for 15c. Fine lot 25c pipes. Fagan's Smoke Shop. mar22

LOUIS B. WARD—Antiques and second-hand furniture. 4-6 Main St., Breed hall bldg. Tel. 1438. Norwich. tuths

NOTICE—We buy old fashioned furniture. R. H. Ward, 6 Main St., Breed Bldg. Phone 1933. dec22 tf

WANTED—Second-hand antique furniture. Best prices paid. A. Bruckner, 100 Franklin St. Phone 659.

FOR THE BENEFIT of all native-born white Protestant Gentiles who are seeking information how to join the Knights of the Ku Klux Klan, write to Box 21, Sterling Conn. mar19 5t

CALL 617-2 for upholstering, crating, carpet and linoleum laying. jan23 tf

WANTED—On presenting this ad we will tap and heel men's, ladies' or boys' shoes with Plymouth composition, double-wear taps and rubber heels at $1.35. Goldblatt's Shoe Store, 147 Franklin St., Norwich, Conn. jan23 tf

MIRRORS resilvered and glass for every purpose. Norwich Glass Co., 5 Bath St. Tel. 2463. jan23 tf

WANTED—Highest cash prices paid for second hand furniture, household goods, antiques, store fixtures and tools. Try me before selling. N. Welsinger, 23 Market St. Phone 2162. jan23 tf

WANTED—Your sewing machine repairing. Perfect workmanship. Price reasonable. Prompt service. R. S. Stephenson, 426 Boswell avenue, Norwich, Conn. Phone 2783-5. jan23 tf

WANTED
Plumbing and Heating
A. SCHNEIDER
478 No. Main St. Tel 782

FOR SALE—RADIOS

FOR SALE—Westinghouse Rectigon battery charger, with bulbs; 3 to 60 cell capacity; nearly new. Bargain. Phone 177. mar20 2t

FOR SALE—A single dial Magnavox radio, complete with all batteries ready to play; cost $190 new. A bargain at $59.00. Hanover-Curland Co., 24 Franklin St. mar13 tf

45 VOLT "B" BATTERIES $2.25; heavy duty $3.25; CX tubes $1.25. Anderson's, 110 N. Main St. jan23 tf

WILBUR RADIO SERVICE. Sets accessories and service of the better kind. 315 Main St. Day phone 600, night phone 1424-15. jan23 tf

A Bulletin Want Advertisement Will Get It

LEGAL NOTICES

IN THE DISTRICT COURT OF THE United States for the District of Connecticut. In the matter of Theodore J. Sawyer, a bankrupt. In Bankruptcy No. 9304.

To the Creditors of the above-named Bankrupt, of Norwich, in the County of New London, District aforesaid, Bankrupt.

Notice is hereby given that on the 19th day of March, A. D. 1928, the above-named was duly adjudicated a bankrupt; and that the first meeting of his creditors will be held before the undersigned, at his office, 68 Church street, Norwich, in said District, on the 31st day of March, A. D. 1928, at 10 o'clock in the forenoon, at which time said creditors may attend, prove their claims, appoint trustee, be heard as to orders of Referee for care of property of the estate and disposal thereof, at auction or private sale, examine the bankrupt, and transact such other business as may properly come before said meeting.

THOMAS M. SHIELDS,
Referee in Bankruptcy.
Norwich, Conn., March 21, 1928.

SUPPLEMENTAL ORDER OF NOTICE. George O. Avery vs. John Brown, et al. State of Connecticut, County of New London, ss. March 20, 1928.

Upon the complaint of the said George O. Avery, claiming for the reasons therein set forth a foreclosure and the possession of certain mortgaged premises, now pending before this Court, having been returned thereto on the first Tuesday of December, 1927;

It appearing to and being found by this Court that John Brown and Florence C. Gates, the said defendants, are absent from this State and gone to parts unknown and that notice of the pendency of the complaint was given as required by order of notice heretofore issued, and now the plaintiff asks for a further order of notice in the premises.

Therefore ordered, that notice of the pendency of said complaint be given by publishing this order in The Norwich Bulletin, a newspaper printed in Norwich, Connecticut, once a week for two weeks, successively, commencing on or before the 7th day of April, 1928.

By order of Court,
JOHN H. WALKER,
Assistant Clerk of the Superior Court for New London County.

AT A COURT OF PROBATE HELD at North Stonington, within and for the District of North Stonington, on the 21st day of March, A. D. 1928.
Present, NELSON J. AYLING, Acting Judge.
Estate of Frances M. Hempstead, late of North Stonington, in said District, deceased.

The Administrator appeared in Court and filed a written application alleging that said estate is now in insolvent service, R. F. D. 1, Norwich, Conn. Tel. 1638-3. Feb17

FELLOWS BROTHERS' S. C. R. I. Red baby chicks have vigor and vitality. All chicks we hatch are from eggs laid on our farm by our high producing strain of hens. These hens are accredited free of bacillary white diarrhea. No case of bacillary white diarrhea has been found on our plant during the seven years we have been testing. Catalogue on request. Fellows Brothers, Norwich Town, Conn. jan17 tf

FOR SALE—About 1,000 Rhode Island Red hatching eggs per week. John Cone, Canterbury, Conn. Phone Moosup 39-2. mar21 4t

WANTED—All kinds of poultry; will call anywhere, highest prices paid. Joseph Horn, Tel. 1501, Willimantic. jan31 tf

BIRCHWOOD LEGHORN CHICKS
Breeders; state-tested hens, 2-4 years old; hatching eggs, 24 to 26 ounces to dozen, fertility 92 per cent; hatching 75 per cent on all eggs. March hicks, all sold; April chicks, 18c; May chicks 15c; June chicks, 12c. Birchwood Farm Co., Inc., Thos. W. Moore, Mgr. Central Village, Conn. Tel. Moosup 82-4. mar16 6t

CHICKS—From heavy laying free range flock. R. I. Reds and White Leghorns, state tested. Custom hatching. Paul Jansen, Mansfield Center, Conn.

HALL'S CHICKS—Well bred from wel. breeders. Reds, Barred Rocks, White Wyandottes, Leghorns. Weekly hatches. Free circular. Also chicks one to four weeks old. Hall Bros. Phone 645-5, Wallingford, Conn. mar5

ATHLO-FARMS—S. C. R. I. Red Chicks combining color, weight, health and rapid development to productivity of large eggs. What more can you ask. Give them a trial. Write to us for our circular and prices and do it now, quantity limited. Athlo-Farms, Pomfret Center, Conn. feb4 tf

FOR SALE—R. I. Red baby chicks and hatching eggs from state tested accredited stock. H. J. Larkham. Phone 463-13. jan31 60t

BABY CHICKS
BEST LOCAL STOCK
BUCKEYE BROODERS
POULTRY AND PET SUPPLIES
Hatchery, East Hartford.
CLARK'S PET SHOP
50 SHETUCKET ST., NORWICH.

WANTED—Miscellaneous

ASK A MAN HEY YOU A CIGARET lighter. He sez yes she's gone away to school. Golden Wedding 8c cigar, special 7 for 25c. Try "Clown" mild union-made cigaret, 20 for 15c. Fine lot 25c pipes. Fagan's Smoke Shop. mar22

LOUIS B. WARD—Antiques and second-hand furniture. 4-6 Main St., Breed hall bldg. Tel. 1438. Norwich. tuths

NOTICE—We buy old fashioned furniture. R. H. Ward, 6 Main St., Breed Bldg. Phone 1933. dec22 tf

WANTED—Second-hand antique furniture. Best prices paid. A. Bruckner, 100 Franklin St. Phone 659.

FOR THE BENEFIT of all native-born white Protestant Gentiles who are seeking information how to join the Knights of the Ku Klux Klan, write to Box 21, Sterling Conn. mar19 5t

CALL 617-2 for upholstering, crating, carpet and linoleum laying. jan23 tf

WANTED—On presenting this ad we will tap and heel men's, ladies' or boys' shoes with Plymouth composition, double-wear taps and rubber heels at $1.35. Goldblatt's Shoe Store, 147 Franklin St., Norwich, Conn. jan23 tf

MIRRORS resilvered and glass for every purpose. Norwich Glass Co., 5 Bath St. Tel. 2463. jan23 tf

WANTED—Highest cash prices paid for second hand furniture, household goods, antiques, store fixtures and tools. Try me before selling. N. Welsinger, 23 Market St. Phone 2162. jan23 tf

WANTED—Your sewing machine repairing. Perfect workmanship. Price reasonable. Prompt service. R. S. Stephenson, 426 Boswell avenue, Norwich, Conn. Phone 2783-5. jan23 tf

WANTED
Plumbing and Heating
A. SCHNEIDER
478 No. Main St. Tel 782

FOR SALE—RADIOS

FOR SALE—Westinghouse Rectigon battery charger, with bulbs; 3 to 60 cell capacity; nearly new. Bargain. Phone 177. mar20 2t

FOR SALE—A single dial Magnavox radio, complete with all batteries ready to play; cost $190 new. A bargain at $59.00. Hanover-Curland Co., 24 Franklin St. mar13 tf

45 VOLT "B" BATTERIES $2.25; heavy duty $3.25; CX tubes $1.25. Anderson's, 110 N. Main St. jan23 tf

WILBUR RADIO SERVICE. Sets accessories and service of the better kind. 315 Main St. Day phone 600, night phone 1424-15. jan23 tf

A Bulletin For Sale Advertisement Will Sell It

WANTED — Female

WANTED—Girl for general housework. Call 2825. mar21 2t

WANTED—At once, refined young woman to take care of 20 children in institution and do their mending. Must be strong and in good health. References required. $40 per month with living. Tel. Mystic 220. mar21 3t

WANTED—Housekeeper. No objection to one child. Jas. B. Gray, Norwich, R. D. No. 1. Tel. Mystic 112-23. mar21 2t

WANTED—A live saleswoman of outstanding personality, energy and education to handle a dignified, high-grade, clean-cut proposition. Give age, experience, etc. Write H. V. C., Bulletin. mar21 2t

WANTED—Women of refinement. $1.00 per hr. Experience unnecessary. Write Box 54, Bulletin.

WANTED—Position as companion to elderly woman or housekeeper for small family, by young woman; good references. Write Box K. S., Bulletin. mar20 3t

WANTED—Saleswoman for women's and misses' apparel. Only experienced need apply. Worth Shop, Inc., 122 Main St., Norwich. mar14 tf

WANTED
Experienced Fancy Hand Ironer.
Gregson's Cleaning & Dyeing

Business Notices.

ARTESIAN WELLS

WATER! WATER! WATER!
Have your well drilled by a firm using the latest methods. Have that well casing cemented in the solid rock and stop drainage and surface water. If we do not drill your well, we both lose. No job is too big or too small for us.
TRASK ARTESIAN WELL CO.
NORWICH, CONN.

AUTOMOBILE ASSESSORIES

Overhauling Repair Work of All Kinds
AUTOMOBILES, CARRIAGES, WAGONS TRUCKS and CARTS
Mechanical Repairs. Painting. Trimming. Upholstering and Wood Work.
Blacksmithing in All Its Branches
SCOTT & CLARK CORPORATION
607 to 615 NORTH MAIN ST

CONTRACTORS

JAMES FUMIGNARO — Contractor. Excavating and mason work; sidewalks and sewers. 123 Oakridge St.

T. M. KENDALL
Contractor and Builder
Phone 48-2 Norwich

P. F. SWEENEY
GENERAL CONTRACTOR and BUILDER
25 Chestnut Street.

CASTINGS

CASTINGS
Grey Iron and Semi-Steel Castings
— Also —
Pattern Making and Machine Work.
Daily Trucking Service Between Norwich, New London and Vicinity.
BABCOCK PRINTING PRESS MFG. CO.,
NEW LONDON, CONN.
Dial Tel. 5311.

DENTISTS

Dr. D. J. Coyle Dentist
Sellas Building
Franklin Square

ELECTRICAL CONTRACTORS

The Norwich Electric Co.
ELECTRICAL CONTRACTORS

42-44 Franklin Street
Phone Day or Night
143-2794 or 2745

INSURANCE

J. L. LATHROP & SONS
Insurance of All Kinds
28 Shetucket Street

MACHINISTS

BARBER'S MACHINE SHOP, L. and A. P. Guertin, proprietors, 25-35 Chestnut St. Tel. 3142. Does all kinds of machine and general repair work promptly day or night. jan23 tf

A Bulletin To Let Advertisement Will Rent It

ANSWERS TO "WHAT DO YOU KNOW"
(Questions on Page Four)

Answers.
1—July 16 1892.
2—E. P. Shaw, superintendent of the road.
3—They took no notice of it.
4—15.
5—50.
6—30 minutes.
—Benjamin Hall.
8—Class A.

What is Going On Tonight

Palmyra encampment, No. 3, I. O. O. F., meets in Odd Fellows hall.

Lafayette council, No. 207, U. C. St. J. B., meets in Buckingham Memorial.

Mooseheart legion, No. 184, meets in Moose home.

Junior branch, No. 11, O. D. H. S., meets in Germania hall.

Rose of N. E. auxiliary, No. 49, I. O. B. B., meets in Buckingham Memorial.

Independent Order of B'Nai Brith, No. 898, meets in Buckingham Memorial.

ANNOUNCEMENTS

Strand Theatre

A combination police and fireman story, with a strong romantic thread without a weak link, holding together a choice collection of funny situations sounds like an unbeatable entertainment formula, and it is—as "Mulhall's Great Catch" at the Strand, will prove for the last time today. This Lefty Flynn picture is a dark for action, and contains more honest, all wool, yard-wide comedy than a dozen ordinary pictures. Lefty Flynn is a contestant for the hand of lovely Nora McCarron, while his chief rival is Otto Nelson, pride of the police force. Harry Victor plays the role of Otto Nelson, the cop rival of Lefty, and Kathleen Myers is the appealing heroine in this film.

"Easy Going Gordon" is an exciting airplane picture and has for its star the dare-devil stunt performer, Richard Holt. The story concerns a gang of thugs, who are foiled with the aid of a speedy plane, and there is a pretty heroine, who furnishes enough romance to this already snappy story to make it without a doubt the last thing in good photoplays. For pep, action and thrills, see "Easy Going Gordon," at the Strand.

"Aesop's Fables" completes this double feature bill.

Diocesan Bureau of Social Service

This bureau has now been in Norwich for the past three years. Many yet do not seem to know what this bureau is, its purpose, aims, the good it does in this vicinity as well as throughout the state. Social service work does not seem to interest them. Many, too, think that this bureau is well off financially, and so does not need to appeal to the public for aid. The Diocesan bureau is an organized society, with headquarters at Hartford, and under the personal direction and supervision of the Rt. Rev. Bishop Nilan. Its workers are trained workers. It is recognized by the authorities of this state. Its methods of doing its work, maintaining its files and records, of conducting its offices, is in accordance with the laws of this state, and it has legal recognition by the courts. The importance of all this cannot be stressed too strongly nor be repeated too often. Where organized charity exists, much greater and better results can be—and are—obtained than where social service work is not organized. Duplication, overlapping, unworthy appeals, frauds, etc.—all this is avoided with organized social service. More information and explanations will be given about this bureau in our succeeding articles. Just now we wish all to become interested in this bureau and be willing to help it. For this reason keep in mind the whist and dance to be given April 10 at the Armory.

Palace Thursday

Starting today, for three days, the Palace offers a fine combination vaudeville and picture program. The variety side of the show is headed by two headlining acts.

George Lovett, known the world over as the "Mental Marvel," presents an offering under the title of "Concentration" that has entertained and mystified thousands of theatre-goers. Mr. Lovett is assisted by Georgia Templeton, known as the world's most wonderful seeress, and Elsa Brown, the musical oracle.

"Concentration" is a spectacular demonstration of psychic power presented in a manner so vastly different from the old-time mind-reading acts that it leaves no room for comparison. In fact, Mr. Lovett offers a revelation in the science of the human mind and its activities. Miss Templeton, from the stage, will answer all questions that the audience may put to her through Mr. Lovett, without any interchange of conversation between them. Patrons wishing a private meeting with Miss Templeton may arrange one through the manager of the Palace theatre.

The second headliners are the Five Lamars, who present one of the most sensational casting acts to be seen in Norwich in a long time. This act has played all the large cities and has been a sensation everywhere. Jimmy, Louis and Sally, "The Fit Trio," have an extra-pleasing skit. Fox and Wilke in "Laughs a la Carte" are bound to keep the audience in an uproar, while Ed Selwyn, the Minstrel Boy, offers an exceptionally good selection of songs. The screen attraction is "The Shield of Honor, Universal's big police picture, featuring Nell Hamilton, Ralph Lewis and Dorothy Gulliver, which has been made under the patronage and endorsement of The Police Journal in the interest of better understanding between the police and the public they serve, and in the interest of public co-operation, without which the police are sorely handicapped in the discharge of their duty. "The Shield of Honor," as directed by Emory Johnson, shows the inside working of a police department and the human side of a bluecoat's life. It is a gesture of friendship from the wearers of the shield, who are seen as the leading characters of a stirring melodrama.

LARGE CROWDS EXPECTED AT WILLIMANTIC OPENING

(Special to The Bulletin)

WILLIMANTIC, March 21—Visitors from all parts of eastern Connecticut will come to this city Thursday evening, to attend the first annual spring opening of the Willimantic stores. While here the visitors will be guests of over 100 merchants who have cooperated in arranging innumerable attractions that should prove at once educational and entertaining to the crowds. The hundreds of window-shoppers will find special window trims highly educational in the selection of spring-ware vying with more fantastic trims of novelties and fancy goods. A tour of the streets will unfold a kaleidoscope of the latest in spring merchandise covering every phase of modern retailing.

The automobile and live model parade will start at 7:30 o'clock and will be led by the Elk's band. The cars will be 1928 models and in several of these will be featured equally modern models of beautiful representatives of the fair sex displaying what Paris and New York have decreed shall be the approved in milady's wearing apparel this spring. When the parade is over the Elks' band will be joined by the St. Joseph's Boy Scout and the Italian Citizens' band to render concerts from various sections of the business center.

All of the stores will be open until nine o'clock and the merchants will be hosts to the public. An invitation is extended to all to make free use of the services of the clerks in inspecting the merchandise without fear of any salespressure. The open-house plan is merely to give an opportunity to look over the merchandise without thought of immediate purchase. The tour of the city over many will wind up the evening at the motion picture houses where special features are being offered.

It is evident that the special window trims will be the outstanding note of attraction during the opening days. Anticipating this anticipation on the part of the public, the merchants have been unsparing in their friendly but none the less keen competition in window trimming. The ruling provides that only local decorators be engaged in the window trimming and in response to the enthusiasm aroused they are virtually outdoing themselves. Novel decorations such as this city has never before witnessed are the result of vivid imaginations and artistic ability. The fact that three competent judges Messrs Arthur Harris of Waterbury, W. G. Shiell of Bridgeport and Fred Wagner of Providence, are to

NEW LONDON DEMONSTRATES HONOR IN WHICH JOHN C. GEARY WAS HELD

(Special to The Bulletin)

NEW LONDON March 21—The funeral of John C. Geary, prominent local attorney, who died Friday at Daytona Beach, Fla., was held this morning at 9.30 from the residence of his brother-in-law, Frederick H. Davis 13 Jay street. At 10 o'clock at St. Mary's Star of the Sea church the edifice was filled with mourners including nearly all members of the New London County Bar Association, members of New London lodge of Elks, of Niagara Engine company, Seaside council, K. of C., and the A. O. H. So great was the concourse of mourners that fully 200 who could not obtain entrance to the church. The solemn mass of requiem was celebrated by Rev. William C. Fitzsimons of St. Joseph's church; Rev. Michael Reagan being deacon Rev. George J. Clark, sub deacon and Rev. Raymond J. O'Callahan as master of ceremonies. Rev. Dr. T. M Crowley was in the sanctuary. At the close of the impressive services Rev. Dr. Crowley pronounced the final absolution.

The civil session of the superior court, which was to be held here this morning, was adjourned by Presiding Judge Christopher L. Avery out of respect for Mr. Geary and the session of the police court was convened a half hour earlier to permit court officials and attaches to go to the funeral.

In the church, Faithful Navigator Paul Curtin headed the delegation of the Rev George Deshon assembly, Fourth Degree, K. of C., the other members being P. F. Day, J. J. Collins David Reagan, David A. Connors and Col. Henry S. Dorsey. Seaside council No. 17, Third Degree, K. of C., was represented by Grand Knight James McIninch, M. J. Sullivan, Joseph N. Cranker, Harry May, Thomas Ealahan and Michael L. O'Connell.

Simon O'Connor, P. J. Ryan, P. J Harkins, John Connell, William Lonergan and Jeremiah Twomey comprised the Hibernian representation.

President Julian D Moran, headed a delegation of St. John's Literary society.

Delegations of city officials included City Manager William A. Holt and Mayor James A. May, leading political leaders and former business associates of Mr. Geary.

The honorary bearers were Arthur Keefe, James T. Sexton, Thomas L. Reilly, Jeremiah Dillon and Edward S Neilan. The active bearers, members of Niagara Engine company, were Alvin S. Darling, Arthur R. Thompson, Cornelius D. Twomey, Dennis Cavanaugh, John Courtney, Leo B. Reagan and Willard D. Harris. Burial was in the family plot in St. Mary's cemetery, where the committal service was conducted by Rev. Father Fitzsimmons.

NOTE—It would be illegal to publish this if not true.

"Don't Get Up Nights"

Says F. H. Marble. This is Nature's Signal of "Danger Ahead."

Fred H. Marble, Danielson, Conn., says in his own home paper, the Danielson Transcript: "My bladder bothered me 4 or 5 times every night. After taking Keller's Lithiated Buchu a few days I saw I was improving. Now I am not troubled at all. They have also relieved my friend Elmer Martin. I will tell or write my experience to anyone."

Lithiated Buchu acts on the bladder as epsom salts do on the bowels. Drives out foreign deposits and lessens excessive acidity. This relieves the irritation that causes "Getting up nights." The tablets cost 2c each at all drug stores Keller Laboratory, Mechanicsburg, Ohio, or locally at Geo Engler's, druggist.

ALLING STORES LEASED TO N. L. COACH COMPANY

(Special to The Bulletin)

NEW LONDON, March 21—The W S. Alling Real Estate, Inc., has leased two stores in the former Salvation Army hotel building, State street, to the New London Coach company the stores to be used as a waiting room and where a restaurant, confectionery and ice cream and soda store will be maintained. The lease is for five years, and provides an annual payment of $2400 for the first three years and an annual rental of $3,000 for the last two years.

The New London police are attempting to ascertain if two runaway boys are in this city for today the parents of the missing youths requested the aid of the police in finding them. The father of Warren Raymond Bartlett, Glastonbury, went to police headquarters and stated that his son disappeared from home yesterday and that the father was of the belief that the youth would come to New London. He is described as being 15, about five feet five inches, medium build. He wore a dark suit, light colored coat and cap. The other missing youth is Fred West, 13, of Groton This youth who also disappeared yesterday, wore a sailor blouse and blue trousers.

The annual banquet of the New London chamber of commerce will come off next Wednesday night in Mercer hall, beginning at 6.30. The affair will be held jointly with the Rotary and Lions' club. An elaborate program is being arranged. Speakers of prominence will be present, including Clark Belden, vice president of the state chamber of commerce. James Davidson Dingwell of Pawtucket, R. I., and Henery Trumbull, brother of Governor Trumbull.

A special meeting of the planning board of the city council was held this afternoon at 4 30 o'clock. The meeting discussed plans for the proposed widening and repaving of Jay and Truman streets President Lucius E. Whiton presided.

A special meeting of the board of trustees of Connecticut college will be held tomorrow at the Hotel Taft, New Haven, for the purpose of acting on the resignation recently tendered by Benjamin T. Marshall, president of the college. Whether or not the resignation will be accepted cannot be foretold and members of the board, when questioned today, declined to comment on the matter Several prominent New Londoners will attend the meeting.

Concessions given at Ocean beach by the city of New London should be paid for according to members of the city council. This opinion was given yesterday after an official inspection was made of the premises of the concession which Antone Leverone is asking of the city. Leverone petitioned the council for permission to erect a platform which would extend out over a part of the beach and the waters of Alewife Cove, the platform to be used as a parking space. After the city fathers went over the ground they decided that the proposed parking platform would not have any appreciable effect in relieving the automobile congestion at the beach and that no answer could be given Leverone's petition until the matter received further thought.

As a result of the decision of the Connecticut Power company to erect its proposed three story fireproof building in Waterford, rather than here, it is offering for sale the property recently purchased on Water street for that purpose.

Miss Gertrude Osborne of New London Visiting Nurse association gave an interesting talk last night on the problems of a nurse, at the meeting of the Mothers' guild of the Methodist Episcopal church. In her address, Miss Osborne who is supervisor of the association imparted much useful knowledge regarding the work of the visiting nurses.

A suit case owned by Chester G. Sweetin, submarine base, which was lost from the running board of an automobile on Washington street last evening and which was found by a Lyme resident, who carried it to police headquarters, was recovered today. Sweetin identified the case as his property

Mrs. Dora Pitsch, 78, widow of Joseph Pitsch, died last night at her residence, 22 Denham road, Groton, after a lingering illness due to her advanced years. She is survived by two sons and a daughter. Mrs. Pitsch had resided in Groton many years.

Mrs. Stephen Hornesky of 26 Potter street; Mrs. Peter Rasmussen, of Waterford; Dr. Floyd Nichols, United States coast guard and Walter Bearsley, Potter Hill, R. I., patients at Lawrence-Memorial hospital, were discharged today.

Joseph and Giovanna Montelbano have sold a building and a parcel of land on Orchard street to Henry V M—o.

Thomas C. Dillon, committee of the superior court has sold the lawn tennis grounds on Neptune avenue, Ocean Beach, owned by Walter S. Garde, Henry C. Hine, J. Arthur Atwood, Allen Bragaw, John C. Bunnell Laura C. Farley and Nellie P. F. Radiker to Charles D. Radiker to Charles D. Carroll and wife.

The officers and teachers of the First Congregational church met on Monday evening, twenty seven officers, teachers and substitutes sitting down to supper at 6.30. The supper was prepared by the men of the staff, under the generalship of Sidney H. Moon. The various departments made their reports. The committee on Easter program, through its chairman, Miss Edna A. Smith, reported progress. Miss Elnor Fitch was appointed chairman of the committee to select exercises for children's day. Those present were Mr. and Mrs. H. W Hicks, Douglas Hicks, Mr. and Mrs. Arthur L. Smith, Miss Edna A. Smith, Mr. and Mrs. R. J. Cary, Miss Mary J. Cary, Mrs. H. W. Cruise, Miss Laura E. Conklin, Miss Estella Dunckiee Miss Beula Starr, Mrs. George A. Benner, Miss Thelma Hendrickson, Mrs. Carroll C. Hubbard, Misses Dorothy and Eunice Jenkins, M. Frances Goodwin, Patricia H. McCushon, Elnor Fitch, Marguerite M Ferrell and Alice P. Woodworth, also A. Moreland Cunningham, Sidney H. Moon, Charles N. Eccliss, Jr., and G Cameron MacDonald. Following the business meeting an open forum on "The Ideal School" was conducted by Herbert W Hicks, with the use of the blackboard.

William Wicks, of Waterford, and Arthur Lysne, a sailor, were in the police court today charged with breach of the peace. Both pleaded guilty for they realized that there was not the slightest chance of being freed. They were found fighting by Patrolman Clarence Wells. Wicks was sentenced to ten days in jail, but execution of the sentence was suspended. Lysne was given a suspension of judgment. Lysne informed the court that he was on Shaw street about 10:30 and there met Wicks. During the course of conversation, the question of obtaining liquor was brought up. Wicks offered to obtain liquor, provided that Lysne would pay for it. Wicks was given money by which a bottle of whiskey could be purchased and went to a nearby residence where a woman obtains a livelihood by selling liquor and there Wicks made the purchase. Wicks and Lysne drank the liquor and Lysne then gave Wicks an additional $2 to purchase another pint. Wicks went to the house, but when he returned he did not have the liquor neither did he return the money to Lysne. Wicks said that the woman refused to sell him another bottle and neither would she refund him the money which he gave her for the liquor. Lysne requested Wicks to accompany him to the house that the former could make demand for his money, but Wicks refused to do so. The two men quarreled and finally came to blows. Wicks and Lysne were battling in real earnest when Patrolman Wells appeared and arrested them.

Clifford F. Shields, of Cutler street, was charged with violation of the state dog law in failing to license his dog, which is 18 months old. He gave as an excuse for failing to register the dog, his being ignorant of the law and ill-advised by acquaintances. He was fined $5 and costs, but the fine was ordered remitted. Shields was ordered into court by Dog Warden John Sweezy, upon investigating a complaint made by neighbors because the dog, which is ugly, continually snapped at pedestrians as they walked through the street, and some were fearful that they would be bitten.

DOMBROSKI BOY EXPECTED TO DIE FROM INJURIES

(Special to The Bulletin)

NEW LONDON, March 21.—It is evident that it is but a question of hours when the injury sustained by Thomas Dombroski, 8, of 80 Potter street, struck by an automobile 10 days ago, will have a fatal termination. At Lawrence-Memorial hospital, where the boy has been a patient since the accident, it was stated tonight that he was gradually growing weaker. He has been in an unconscious state since the accident, for he suffered a fracture of the skull. The boy, with several companions, was at the corner of Main and John streets, a week ago last Monday night and were throwing snow balls. The Dombroski boy ran to the street when an automobile driven by Leslie Hawitt, 79 Phillips street, was about to pass. The youth was struck and knocked down. The mudguard came in contact with the boy's head, producing a fracture well towards the front of the forehead.

At the plant of the American Fisheries company, Groton, the crews of the various fishing boats that bring cargoes of fish, principally haddock, to the plant, are frequently aggrieved because of the amount they are paid, which is according to the prevailing market price. Recently there was a difference of computing of the amount the crew of one of the boats should be paid for the cargo brought to port the day before and yesterday when another boat arrived and with an unusually large catch the value of the fish had decreased to such an extent that another dispute arose over the payment the crew should be entitled to. It was claimed at the plant that the boat had remained too long out of port since the catch of the fish was made, but the crew insisted that they made the harbor as soon as weather conditions would permit.

Mayor James A. May will go to New Haven tomorrow and attend the meeting of the trustees of Connecticut College for Women, when the board will, it is expected, take action of the resignation of President Benjamin T. Marshall, tendered several weeks ago.

The New London police this afternoon were notified by the New York police that Augustus Harvey, 57 Franklin street, this city was under arrest and requested that a verification of his address as well as his police court record be provided. Harvey's name does not appear in the city directory and at the address where he said he resided, Cyril Hamilton is the occupant of the house. What the crime is that Harvey has committed the New York message did not relate. Harvey is not known to the New London police, neither has he a police court record here.

The fiscal year of New London lodge, No. 360, Benevolent and Protective Order of Elks will come to a close tomorrow night and elaborate arrangements have been completed for an evening of pleasure for the big membership of the organization. With the conclusion of business, a class will be initiated by officers of Norwich Lodge of Elks, who will come to New London accompanied by several members of the lodge of that city. Later a vaudeville program will be presented and a collation will be provided.

Harry Kendel, 199 Huntington street, went to the police station this evening and complained that the driver of automobile carrying Connecticut registration, N-65872, had been guilty of evasion of responsibility. The boy stated that he had parked his bicycle beside the curb on State street and that the driver of the automobile caused the car to back against the cycle and instead of stopping to ascertain the extent of damage occasioned the car was driven away.

The police of Jersey City, N. J. tonight notified the New London police that the suit case owned by Mrs. H. S. Richardson, 92 Revere street, Boston, Mass., which had been taken by mistake by Miss Stella Petrosewski, 319 Johnston avenue, Jersey City, had been recovered. The Jersey City police were requested to send the case to New London by express and the case owned by Miss Petrosewski, which is being held by Mrs. Richardson, would be sent to the Jersey City address in the same manner. Mrs. Richardson and Miss Petrosewski were guests at the Hotel Mohican yesterday and in an unexplained manner Miss Petrosewski departed, taking Mrs. Richardson's case by mistake. When the error was detected, Mrs. Richardson requested the local police to assist her in recovering her property.

Powerful Skin Remedy Discovered

Dries Up Eczema, Barbers' Itch and Skin Eruptions.

Must Give Results in 7 Days or Money Back

This wonderful surgeon's prescription now known all over America as Moone's Emerald Oil, is so efficient in the treatment of skin diseases that the itching of eczema stops with one application.

A few applications and the most persistent case of Eczema is healed never to return.

Moone's Emerald Oil is safe and pleasant to use. It is so powerfully antiseptic that odors arising from ulcers, gangrene and cancer are instantly killed.

Moone's Emerald Oil in the original bottle is dispensed by pharmacists. All druggists always have Moone's Emerald Oil on Hand.

Parade, 7:30 P. M.

WINDOW TRIM CONTEST DISPLAYS, 8 P. M.

Spring Opening

Willimantic

Thursday, March 22.

ANNOUNCEMENTS

Breed Theatre

Tonight will be the last opportunity local theatre patrons will have of seeing Janet Gaynor in her first starring vehicle, "2 Girls Wanted," at the Breed theatre.

This delightful Fox feature shows Miss Gaynor in a role that is in strong contrast to the one which brought her fame in "7th Heaven."

Other features in tonight's bill are "The Cherokee Kid," Tom Tyler's latest western release a Helen and Warren comedy and the latest News events.

"The Wagon Show," a western picture with a circus background, a story combining the thrills, romance, daring stunts and trick riding of the two, is Ken Maynard's latest feature, which comes to the Breed theatre tomorrow

This unusual departure from the regular western picture fulfills a long standing ambition of Maynard, for he spent many years as premier stunt rider with Barnum and Bailey, Ringling Brothers' circuses, and ever since he made his entry into pictures he has wanted to make one dealing with the circus and its people. "The Wagon Show" is the result, and so far has it surpassed even Charles R. Rogers, the producer and First National expectations that it has been released as a Ken Maynard Special.

Conn. College Concert

The Heifetz family came to the United States in 1917 by way of Siberia and Japan and young Jascha made his American debut Oct. 27 of that year with sensational success. His second recital was sold out weeks in advance, and that winter he gave four other concerts in New York without once repeating a number. A certain manager, observing the overflow crowds clammering vainly for standing room at one of these concerts and then standing in a large disappointed group on the sidewalk in front of Carnegie hall, cried:

"What wouldn't about 50 young fiddlers and singers in town give for a chance to play to the crowd that couldn't get in!"

Heifetz plays at New London, March 28, for the Connecticut college concert.

Deputy Sheriff Edgar H. Perry, of Westport, who was stricken ill at the Fairfield county court house and removed to his home after treatment by a Bridgeport physician, was taken from his home to the New Haven hospital.

STRAND

— Showing Tonight —
"EASY GOING GORDON"
With Richard Holt
— Also —
"MULHALL'S GREAT CATCH"
Starring Lefty Flynn
AESOP'S FABLES
Coming Friday and Saturday
"FOUR-FOOTED RANGER"
"SPEED CRAZED"
"NON-STOP BRIDE"
Evenings—7 and 8:45

DANCING

BONNEAU'S DANCE HALL
Killingly Center
Saturday, March 24th
— Music by —
Uncle Joe Shippee
AND HIS ORCHESTRA
OLD AND NEW DANCING
Dancing Every Saturday Evening
Gentlemen 50c—Admission—Ladies 10c

CONNECTICUT COLLEGE
— PRESENTS —
HEIFETZ
New London State Armory
March 28
$3.00—$2.50—$2.00—$1.50
Sale at Starr Bros. March 23

PALACE TODAY, TOMORROW AND SATURDAY

What one man did for love and duty

— Featuring —
NEIL HAMILTON and RALPH LEWIS
ONLY ONE THRILL!
But that thrill grips you as the first scene flashes and holds you to the last drop of its enthralling romance

ANOTHER SMASHING BIG
VAUDEVILLE BILL

LOVETT'S CONCENTRATION
— Featuring —
Miss Georgia Templeton
The Girl With the X-Ray Mind
MARVELOUS! AMAZING! BAFFLING!
Private interviews after each performance for ladies only.

THE FIVE LAMAYS
The Sensational Casting Act

JIMMY, SONIA and SOLLY
The Flit Trio

FOX & WILKES Laughs a la carte | **ED. SELWYN** The Minstrel Boy

EVERYONE'S SAYING
THE PALACE CERTAINLY HAS THE SHOWS

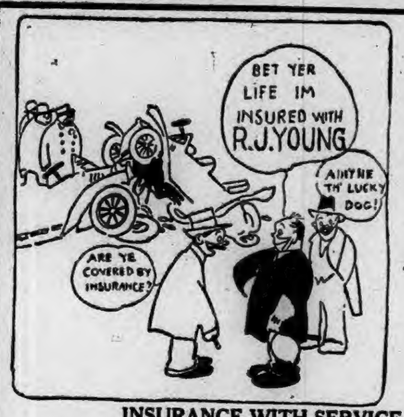

Now is the Time to Get Your Automobile Insurance

INSURANCE WITH SERVICE
'Phone 2425-2 **R. J. YOUNG** 43 Broadway
Connor Building, Formerly Central Building

TODAY LAST TIMES — THE — **BREED** Mat. 2:15 Evenings 7-10:30

DOUBLE FEATURE BILL
JANET GAYNOR
Star of "7th Heaven," in
"2 GIRLS WANTED"
— AND —
TOM TYLER and HIS PALS in "The Cherokee Kid"
HELEN and WARREN COMEDY | UP-TO-THE-MINUTE NEWS
— Friday and Saturday —
Ken Maynard in "The Wagon Show"

Free Lecture on Christian Science
— IN —
UNION LODGE BUILDING, UNION STREET
SUNDAY AFTERNOON, MARCH 25, 1928
AT 3:30 O'CLOCK
— BY —
JOHN ELLIS SEDMAN, C. S.
of Cambridge, Mass.
Member of the Board of Lectureship of The Mother Church The First Church of Christ, Scientist, in Boston, Mass.
THE PUBLIC IS CORDIALLY INVITED TO ATTEND
First Church of Christ, Scientist, New London, Conn.

WILL YOU HELP THE DIOCESAN BUREAU OF SOCIAL SERVICE?
Funds needed to carry on its work.
ATTEND THE
GREAT WHIST AND DANCE
STATE ARMORY, TUESDAY EVE., APRIL 10
WHIST — BRIDGE — PINOCHLE
BEAUTIFUL PRIZES—FINE MUSIC — TICKETS, 75c—TAX FREE
Auspices Catholic Societies

Studying 1,000,000 tiny flies was part of the laborious task that won Prof. J. H. Muller of the University of Texas a $1,000 prize for his discoveries of the effect of X-ray on heredity

In an investigation of teachers' marking methods, 115 teachers graded the same algebra paper, and the marks given ranged from 28 per cent. to 92 per cent.

National First Aid Week

These First-Aids Should Be In Your Home!

Look over your medicine chest and fill it up now with the following suggested items. Be ready for any emergency.

For Home and Office
Tincture of Iodine
Adhesive Tape
Roller Bandages
Gauze Bandages
Aromatic Spirit of Ammonia
Smelling Salts
Spirit of Camphor
Absorbent Cotton
Ointment for Burns
Tweezers
Laxative Tablets
Headache Tablets
Bicarbonate of Soda
Eye Cup

For Auto and Travel
Tincture of Iodine
Adhesive Tape
Roller Bandages
Gauze Bandages
Aromatic Spirit of Ammonia
Absorbent Cotton
Ointment for Burns
Tweezers
Laxative Tablets
Headache Tablets

Buy a First-Aid Kit for your automobile

SAVE ACHES - PAINS - LIFE!

Buy Vital Emergency Supplies...Now!

IN most cases of sickness and accident... **First-Aid** is *last* aid. It keeps the little hurts from growing into big ones... keeps minor ailments from becoming major ones... saves doctor's bills... often saves life!

Thousands of fatal illnesses... thousands of deaths from seemingly trivial accidents might have been averted last year by prompt First-Aid measures. Let us reduce this suffering and loss of life for our own sake and the sake of others. Every intelligent householder has fire insurance. First-Aid is of even greater importance. Insurance does not save. It merely compensates. *First-Aid saves.*

Be ready at all times with First-Aid material. Go to your druggist today ...and *fill your medicine chest now.* He will help you. He is the man designated by law to sell you supplies for your medicine chest and First-Aid kits... because he *knows* First-Aid materials as a professional... not as a merchant alone. He has studied his profession from two to four years in college.

He has passed a State examination comparable to that passed by your doctor or dentist. He is ready to serve you day or night. His experience is priceless to you. He deserves your confidence. Two important things you should do for your welfare and your family's welfare... Keep your First-Aid equipment complete... and make a friend of your druggist.

Fill Your Medicine Chest Now

All first aid medicines may be obtained from the following druggists in Eastern Connecticut:

NORWICH, CONN.
James Dunn
G. G. Engler
H. M. Lerou
Mara's Drug Store
McLaughlin Drug Store
Morgan Drug Store
Pitcher & Service
George Rathbone
Ricker Drug Store
Smith's Drug Store
C. C. Treat
Utley & Jones.
John Reardon

TAFTVILLE
Taftville Pharmacy
Benoit Pharmacy

WILLIMANTIC
Curran & Flynn
Bay State Drug
Hickey Drug Co.

BALTIC
Baltic Pharmacy

NEW LONDON
College Pharmacy
Moon Pharmacy
Nichols & Harris
Starr Br
Taylor Pharmacy
Town Hill Pharmacy
C. S. W. Davis

STONINGTON
Connor's Drug Store
Burch's Pharmacy

PLAINFIELD
E. Mercier

STAFFORD SPRINGS
McCormick Drug

CENTRAL VILLAGE
Lewis Pharmacy

DANIELSON
M. Berthiaume
A. A. Bonneville
Woodward Drug Store

PUTNAM
George Dresser
Burt Pharmacy
N. B. Carroll

WESTERLY
T. J. Bannon
C. M. Barbour
Higgin Pharmacy
O. C. Stott
Westerly Drug Co.

JEWETT CITY
C. R. Carey

COLCHESTER
E. H. Holmes
Otis Pharmacy

NOANK
Dr. Hill Drug Store

MYSTIC
Mystic Pharmacy
Knox Drug
Mystic Variety

OLD MYSTIC
H. O. Williams

MOOSUP
Est. Grenier
Lavallie & Brennan
Moosup Pharmacy

THE LEE & OSGOOD CO.
WHOLESALE DRUGGISTS, NORWICH, CONN.

FAIR TODAY AND PROBABLY TOMORROW

Norwich Bulletin

NORWICH, CONN., THURSDAY, MARCH 22, 1928

FULL ASSOCIATED PRESS DISPATCHES

The Bulletin.

Norwich, Thursday, March 22, 1928

THE WEATHER

Conditions

Pressure remains low over the Canadian maritime provinces and a disturbance with center over the far north is advancing eastward and extends in the form of a trough from western Greenland southwestward over the Hudson Straights and Hudson Bay to the northern lake region and southeastern Alaska coast.

The northern disturbance will continue to move eastward and it will likely be attended by showers Thursday afternoon or night in the lower lake region, northern New York and northern New England.

Otherwise generally fair weather will prevail during the next two days east of the Mississippi river. Somewhat lower temperature is indicated from the upper Ohio Valley and lower lake region eastward to the Atlantic coast.

Winds

North of Sandy Hook and Sandy Hook to Hatteras: Moderate west backing to southwest, increasing by Thursday night and fair Thursday.

Forecast

For southern New England: Fair and warmer Thursday; Friday generally fair and somewhat colder.

Observations

The Bulletin's observations show the following changes in temperature and barometric changes Wednesday:

	Ther.	Bar.
7 a. m.	32	29.90
12 m.	44	29.90
6 p. m.	38	29.90

Highest 44; lowest 32.

Comparisons

Wednesday's weather: Fair, west to northwest wind.

Predictions for Wednesday: Fair.

SUN, MOON AND TIDES

(Standard Time)

Day	Sun Rises	Sun Sets	High Water	Moon Rises
	a. m.	p. m.	a. m.	a. m.
19	5.54	5.58	8.05	5.05
20	5.52	6.00	8.50	5.37
21	5.50	6.01	9.35	sets
22	5.48	6.02	10.19	7.11
23	5.47	6.03	11.06	8.28
24	5.45	6.04	11.55	9.46
25	5.43	6.05	0.45	11.03

Six hours after high water it is low water, which is followed by flood tide.

GREENEVILLE

It has been announced by Rev. Charles H. Ricketts, pastor of the Greeneville Congregational church, that Robert A. France, a former resident of Greeneville and a member of the parish, who passed away at New Haven during the early part of February, had bequeathed the sum of $2,500 to the church.

Tuesday morning the tenants in the neighborhood of Fourth and Fifth streets were cut off from the use of water much to their surprise. It was reported around Greeneville that a milkman ran into a hydrant on Prospect street between Fourth and Fifth street causing water to gush out from the broken hydrant. The water department was notified and men in its employ were compelled to shut off the water for three hours.

Miss Loretta Higgins has returned to the Willimantic State Normal school after spending a few days at the home of her parents, Mr. and Mrs. Michael Higgins of North Main street.

John Ebright has returned to his home on Boswell avenue after spending a few days with relatives in Boston.

A surprise party in the form of a shower was held at the home of Mrs. Fred Laycock of 374 Central avenue on Monday evening in honor of Mrs. Wilfred LaFranier, a neighbor. During the evening whist was played, the first prize being taken by Mrs. John Mills, and the consolation prize by Mrs. Andrew White of Taftville. After the whist, lunch was served consisting of sandwiches, fruit salad, assorted cake and coffee by the hostess, who was assisted by Mrs. Chas. Oldham and Miss Mae Riley.

The party broke up at a late hour, all expressing their thanks to Mrs. Laycock for a most enjoyable evening. Those present were Mrs. Neil Gresnahan, Mrs. David Campbell, Mrs. Frank Hargraves, Mrs. Andrew White, Mrs. Charles Oldham, Mrs. John Mills, Mrs. Archie Furbush, Mrs. Wilfred LaFranier, Miss Mae Riley and Mrs. Fred Laycock.

Mr. and Mrs. William H. Sweet of Central avenue spent Sunday as the guest of relatives in East Lyme.

Mr. and Mrs. George A. Howard and daughter, Elinor, spent Sunday in Niantic, the guests of Capt. and Mrs. James P. Clark.

Mr. John H. Anderson and Miss Myrtle Milleo of East Woodstock were week end visitors at the home of Mr. and Mrs. William A. Lund of Twelfth street.

Mrs. Elmer Mulkin has returned to her home on Boswell avenue after having spent three weeks in Holyoke, Mass., where she visited her son, Stanley Mulkin.

Revenue freight loadings for the week ending March 10 totaled 951,533 cars.

$15,000

PRIZE CONTEST

WINNERS

announced every Thursday, beginning March 8th, 6.30 p. m. Eastern time, over Columbia Nation-Wide Radio System.

Be sure to listen in to the exceptional musical program, as well as to learn how easily these big weekly prizes may be won!

Three weekly contests are open to (A) Women who USE Sunset Soap Dyes and Dytint, the new guaranteed, full-size package of TINT for only 10c; (B) Women who will RECOMMEND Sunset Dyes and Dytint, and hand to their friends copies of our 4-color Magazine; (C) Dealers who SELL Sunset Dyes and Dytint. No charge of any kind to enter these contests.

Show this advertisement to your druggist, and ask him for particulars. If he hasn't them, write us direct, and state which contest you would like to enter. When writing, state also whether or not any of the stores where you usually trade carry SUNSET DYES (for fast dyeing), and DYTINT (for easy tinting). Address Dept. S.

North American Dye Corporation
Mt. Vernon, N. Y.

Stations: WOR New York-Newark; WEAN Providence; WNAC Boston; WFBL Syracuse; WMAK Buffalo-Lockport; WCAU Philadelphia; WJAS Pittsburg; WADC Akron; WAIU Columbus; WERC Cincinnati; WOWO Detroit; WMAQ Chicago; KMOX St. Louis; WOWO Ft. Wayne; WCAO Baltimore.

SAYS CITY'S GROWTH WILL NOT COME WITHOUT REVITALIZED CIVIC SPIRIT

An organized and revitalized civic spirit in Norwich is needed if the city really wants to grow is one of the conclusions reached by the Babson Statistical Organization in the economic and industrial survey of the city and town which it has made for the chamber of commerce. Four concrete suggestions are made, viz; that separate committee be formed to push the re-valuation matter, to accomplish the revision of the city charter and the correction of unfavorable conditions coming under the control of the city government, to make a continued study of housing and factory location possibilities and to forward the proper advertising of Norwich's economic advantages in large cities, especially in New York city.

The following is a section of the report which makes recommendations after a survey of city and town conditions:

How to Make City Grow

There is, of course, little that the chamber of commerce can do to bring to an end the depression in the textile industries.

Moreover, the present outlook in woolen goods and cotton goods lines holds but little hope for any substantial improvement over the coming year. Over the longer prospect there is the probability that conditions will turn very much for the better. On the whole, however, expansion in the textile mills of Norwich may be rather slow in coming.

The woolen goods industry, especially men's woolens, has not only had to struggle with a difficult and high raw wool market, but has also had to adjust its production to a lower per capita demand than existed before the war. How long it will take for the rising needs of the country's population to take up present capacity is impossible to forecast. Students of this situation say that gradual improvement is probable but they are not very hopeful of an early substantial recovery of any permanence.

The troubles of the cotton goods industry in New England are well known. Lower labor and tax costs in the south and nearness to raw cotton has caused most of the expansion in the coarse cotton goods branch of the industry to develop in that region. It is estimated that a period of 15 years will pass before the expansion in the south will have had the inevitable effect of raising labor costs and taxes there to a level with those of New England. In the meantime the industry in New England must develop the manufacture of fine cotton goods and specialties if it is to prosper.

Although the per capita consumption of cotton goods is figured to be as large as ever, the capacity of the industry has been and is excessive. There is on the whole no reasonable expectation of any early substantial improvement in this industry, although conditions may improve somewhat over present levels. Any expansion in Norwich will have to be, therefore, in special lines with exceptional management and good finances.

In this connection it may be well to point out that textile plants equipped to use rayon either alone or in connection with their regular lines are in a much better competitive position than those that are ignoring this new textile. The manufacture of rayon and rayon goods is the swiftest growing line of activity in the textile group of industries. The use of rayon either alone or in combination with fine cotton, wool, and silk goods has been expanding rapidly. This movement is still in its early stages. Rayon is destined to be widely used in important quantities.

Pending the return of more generally prosperous times in the textile industry, the chief thing to guard against is attempts to set up concerns that are poorly equipped to combat the abnormal conditions in these lines. The quality and special marketability of the product, together with the capabilities of the proposed management and the adequacy of its finances should be carefully looked into before the chamber spends much money on this type of concern. And we must not forget that the more diversified big business in Norwich becomes the better will be conditions for all concerned.

We do not look with favor on the idea of bringing in a cotton yarn plant, notwithstanding that considerable of this yarn is consumed in the various textile and cord mills. There is too much competition in the yarn business as it is, and a local plant would have great difficulty in making a favorable showing in competition with the large established mills in North Carolina and other states.

Development of Skilled Labor Market

The development of a skilled labor market of metal workers is a project the chamber should work on. A community with a labor element comprised largely of unskilled labor is not as desirable a city to live and do business in as one where a good percentage of the citizens are in more skilled lines of work. A proper proportion of skilled and unskilled is best. Of more importance, however, than this for the purpose in hand, is the fact that the development of diversified manufacturing in Norwich to offset the preponderance of textile mills necessitates the development of a skilled labor market.

The firearms, cutlery, and a few other lines are now the chief employers of skilled metal workers. New concerns of any size starting up in Norwich and requiring help of this kind, would probably have to bring it in. The matter of suitable housing would then be a problem. Moreover, large numbers of skilled metal workers coming in might unsettle existing wage scales in Norwich. Under the circumstances the encouragement of only medium or small sized concerns employing help of this nature would be best until the skilled labor market grows larger and suitable housing becomes more plentiful. The difficulty arising from the housing scarcity should be recognized and overcome by intelligent cooperation between the chamber, real estate men, and building contractors.

Iron Foundry Products Needed

A certain amount of diversification exists now among the smaller manufacturing plants in Norwich. Investigation among them reveals no outstanding line of goods needed to supply demand from these industries unless it be an iron foundry for small castings. There appears to be a considerable demand for this kind of material from the local factories and it has to be obtained from New London.

Look for Prospects in Big Cities

There is a strong tendency now for manufacturing plants to move out of big cities such as New York to more quiet and settled labor markets and lower industrial costs. Provided this matter of skilled labor and suitable housing is satisfactorily handled, the other advantages cited under the foregoing head "Economic Facts" should enable the chamber to go after concerns in a wider variety of lines in competition with other cities, especially with those inland without water transportation.

When Soliciting New Plants

When soliciting new plants or enterprises for Norwich it should be the endeavor to have these new concerns managed by experienced executives. They should start with sufficient capital to serve them through their early stages when business may come rather slowly. Lack of managerial experience and adequate capital are prolific causes of failures among new concerns. Such failures hurt the community spirit and should not be risked.

We recommend that when you start your campaign for new enterprises that you go after non-competitive, small and medium sized concerns. These smaller concerns if well financed and efficiently managed tend to develop and grow with the city and if enough of them are obtained give a very desirable diversification to a city's business.

Time is the important element in this matter of encouraging new enterprises to start up business in Norwich. Our observation is that there is no one best way of obtaining such enterprises. The community, however, that keeps its citizens' interest alive on the subject and loses no opportunity to advertise its advantages to people that are in a position to do something practical should in time prove successful. It may be well to form a development company with a small capital which would be in a position to buy a site and build a plant for the occupancy of a new concern. In this way land speculation which might arise to thwart a new enterprise would be prevented. The new concern could be given a period of about ten years to pay back the cost of the building to the development company.

We question the desirability of launching an extensive advertising campaign in order to obtain new concerns. Investigations show that many cities have spent large amounts in this way and have very little to show in the way of results. It is the advertising accomplished by the average citizen in his bearing toward the community's welfare and growth that accomplishes more in the long run than extensive magazine and newspaper advertising.

Revaluation of Property Essential

In addition to the efforts of the chamber along the foregoing lines, it is necessary that they keep actively behind the work necessary to correct the unfavorable conditions under the control of the city government. Our study shows up no one condition more hurtful to the growth and progress of Norwich than the highly unfair and inadequate method of taxation. We urge the chamber to exert its full power to acquaint the citizens with the desirability of having a revaluation of property done immediately and by competent outside experts.

It is apparent that the patience of the state tax commissioner is about at an end. If the town does not take action in the near future, it is certain then that revaluation will be done by outsiders hired from Hartford. The ignominy of having the state step in and do the work should be averted by prompt action. The citizens of Norwich should face this taxation problem with the will to clean it up so thoroughly that it will be an advertising feature and not a skeleton in the closet as it is now.

City Charter Should Be Revised

Revision of the city charter should be undertaken. This is an extremely important matter for the citizens of Norwich to realize and remedy. We suggest that the chamber use its discretion in advocating such revision. Probably it could be best handled by a committee selected for its tact in such matters.

In this connection some consideration should be given to the problem of improving the city government. Probably a city manager system would best suit the needs of Norwich. The town, moreover, should adopt the system of town finance board which is provided by law. The work of the different departments of the city should be coordinated so that in planning future work the activities of each department will fit in with that of all others without duplication.

Construction Codes Needed

An up-to-date building code and suitable plumbing and wiring codes should be adopted. The adoption of these three codes would not entail great expense as one man could handle at least two of the jobs. Moreover, inspection fees would help defray the expense. We do not need to emphasize the importance of this matter as we know the chamber realizes that they should be adopted.

Additional Fire Protection

The fire department should be supported in its efforts to keep the equipment as efficient as possible. A new fire station is needed on the West Side to replace the old one on West Main street. A light city service truck is also needed.

The center of the business district where the greatest fire risk exists is without sufficient water supply. Recommendations have been made by various authorities but no action has been taken. A beginning should be made to remedy this situation and perhaps help to prevent such an occurrence as Fall River has recently had. The greatest benefit for the least expenditure of money would be done by renewing the water main in Shetucket street from the Laurel Hill bridge to the corner of Main and Shetucket streets. The main here at present is a 6-inch pipe. It should be replaced with a 12-inch pipe, which would connect the new main at the bridge with the water main in Main street.

Efficient Board of Health Needed

The city lacks a suitable board of health. Such a board should be formed and given authority to act in cases of necessity. The present system of milk inspection, for example, cannot be classed as satisfactory in any respect. Matters of this kind are of increasing importance to any community and Norwich should take steps to put such work on a basis comparable with good modern practice.

Collection of Taxes Too Expensive

The usual method of handling the collection of taxes in a city such as Norwich is to have the city treasurer collect the taxes. The present system in Norwich is highly expensive and divides responsibility. In view of all the circumstances it cannot be defended on any grounds.

Police Telephone Printers Should be Added

A number of Connecticut cities have had installed police telephone printers and have found them extremely valuable in the rapid dissemination of news regarding crime. The expense of rental of such a system does not become an additional load on city finances, for the reason that a large proportion of the department's telephone toll calls are done away with.

Purchases of Materials and Supplies

Another suggestion that will help to cut and organize the handling of city expenditures, is as follows: The United States Bureau of Standards at Washington, D. C., is an authority on the true values of most kinds of materials, equipment, and supplies, used in city government. It is organized to test all commodities and to furnish its findings to purchasings agents in the various federal departments at Washington. It is also prepared to furnish this information to the purchasing departments of cities. A substantial saving coupled with the assurance of getting full value for the taxpayer's money can be affected by using the bureau in this advisory capacity. Good city managements are doing this.

Taxpayers of Norwich could also be saved a considerable sum of money by doing away with the printing of the journal giving in so much detail the meetings of the council and city expenditures. We do not in any way wish to discredit the work of your excellent fire chief, but his annual report contains a mass of detail of no practical value to the public.

Certain Civic Betterment Advisable

Falls avenue for a short stretch at the railroad crossing is a disgrace to the city and the bad condition existing here should be remedied.

It seems hardly necessary to call the attention of the chamber of commerce to the condition of the sidewalks in certain streets in Norwich. Much of the responsibility for this condition can be placed on the present confused state of the city charter and simply gives further emphasis to the fact that an immediate revision would be to the advantage of the city.

Hotel Facilities Inadequate

The chamber of commerce should take immediate steps to secure a modern hotel equipped to care for the class of trade which comes to Norwich. There is a considerable demand from the various clubs and civic organizations for luncheon and entertainment facilities. The present facilities are notoriously poor. No city can make any notable growth under the handicap of a poor hotel. On the other hand a good hotel produces a favorable impression on visitors and is a strong asset to any community. Good hotel facilities attract tourists and tourists bring trade. The impressions received by visiting business men may very easily be the deciding point in whether or not they choose Norwich as an industrial location.

Better Postal Service Advisable

The post office service in Norwich is inadequate. Some of the trouble is due to the curtailment of train service on the railroads and some to the collection schedules ordered by the postmaster. We doubt if there is another city of the size of Norwich located in a thickly populated region that has fewer deliveries or where there is not a collection after 6.30 p. m. on week days and 4.30 p. m. on Sundays and holidays. The last collections are made for the 8.25 p. m. southbound train and we recommend that the postmaster be requested to make a 7.15 p. m. collection at the downtown boxes. Sunday collections are notably an inconvenience. They should be made as late as 7 p. m.

The service in the post office itself is not as it should be. We suggest that the chamber take up the matter with the department in Washington and have an investigation made of the local situation.

Volume of Check Transactions Should Be Reported

We recommend that action be taken by the chamber toward arranging with the national banks and trust companies of Norwich to compile and report to the federal reserve board the volume of check transactions by months. Such information is valuable in measuring the business growth of a community. About 300 cities in the country are now compiling such statistics. A number of progressive places smaller than Norwich are included. The information is not only a measure of the amount of local business being done, but also serves to call the attention of the business world to the progress of the community.

Growing of Easter Lambs Suggested

The authorities at the state agricultural college at Storrs advise that there is a phase of sheep production which offers a possibility for a limited number of Connecticut farmers, namely, the production of winter lambs for the high-priced market in the late winter and early spring, especially the Easter market. This is a phase of agriculture similar to the production of fluid milk and high-grade eggs, one which depends on the nearness to market and the skill of the operator more than upon the low cost of production. Although this is not a city enterprise, the chamber may find it a useful thing to keep in mind as a contributing factor to town development.

More Favorable Freight Rates Possible

With navigation on the Thames to be expanded by the deepening of the channel, the chamber of commerce should devote some attention to the matter of obtaining favorable combinations of water and rail rates to as many places as possible. Combinations of water and rail rates are now available to the principal cities of the west, south and southwest. Freight rates to New York city via water are 2-3c per 100 pounds below railroad rates. If sufficient pressure were brought to bear on the interstate commerce commission it is probable that joint proportional rates could also be obtained via certain railroads running out of New York city.

Conclusion

We have considered in the foregoing all of the important economic points of advantage and disadvantage that Norwich possesses. Under the circumstances the civic spirit of Norwich as expressed by the business men and leading citizens must necessarily be the energizing source of Norwich's future growth. At present we are not impressed with the civic spirit of the average resident of Norwich. There is apparently a general disposition to believe that city growth takes care of itself. There is too much tendency on the part of many native-born citizens of the city and adjacent town to live in the past. The citizens need to realize that a community does not just happen. It is exactly what the people make it. Norwich's civic spirit, if the city really wants to grow needs to be organized and revitalized.

If the recommendations outlined in the above are followed and the various conditions corrected, the chamber will be in a position to make a convincing bid for new enterprises. The program is necessarily one that will take time and much tact to accomplish. No one man or group of a few men can hope to do it all. The chamber of commerce as a continuing organization can, however, be endowed with a purpose that will keep the policies outlined here alive in the coming years. We recommend that separate committees be formed to push (1) the revaluation matter, (2) the revision of the city charter and the correction of unfavorable conditions coming under the control of the city government, (3) the continued study of housing and factory location possibilities, (4) the proper advertising of Norwich's economic advantages in large cities, especially in New York city.

Surprise Party For Miss Madio.

A delightful surprise party was tendered Miss Mamie Madio Monday evening in honor of her birthday by the O. G. club at the home of the Misses Marion and Violet Pedace.

Games, dancing and singing was enjoyed, music being furnished by the Misses Pedace. The rooms were prettily decorated in green and white. The favors were green paper hats and dressed lollypops containing the fortunes of the guests. Dainty refreshments were served during which Miss Marion Pedace presented Miss Madio a beautiful gift in behalf of the club members.

TAFTVILLE

J. M. Griffing of Preston City was a business caller in the village Wednesday.

The regular weekly meeting of the members of St. Veronica's T. A. and B. society was held Wednesday evening in the society's rooms on Providence street. There was a large attendance, and the meeting was presided over by Miss Mary Nolan, the president.

A large congregation participated in the lenten devotions at Sacred Heart church Wednesday evening. Following the sermon there was recitation of the rosary and benediction of the blessed sacrament.

E. A. Shorey is the addressee of a letter being held and advertised at the local postoffice this week.

Mr. and Mrs. Joseph Bechard and family have moved from Hunters avenue to Norwich.

Taftville people who had occasion to travel over the Old Canterbury turnpike to Norwich Town Tuesday morning were amazed to find the house of Mr. and Mrs. Louis Cuprak vanished entirely. The house had burned during the early hours of the morning, but so complete was the destruction that nothing but the standing chimney gave any evidence that the residence had not been removed to another site. The property was one of the most attractive on the road which is fast developing into a residential street, and Mr. Cuprak who is well known locally has many sympathizers in his severe loss.

The members of the Ladies' Benevolent society of the Taftville Congregational church held their regular monthly meeting Wednesday afternoon in the church parlors.

Miss Flora Bissonnette has taken a house at 1 South Fifth avenue.

George Muddeman of Norwich avenue has been a recent visitor in Boston.

Even a mild COUGH may be dangerous

A COUGH is often a warning signal that dangerous germs are present in your throat, and that the tissues are inflamed.

PERTUSSIN will relieve the cough, help to clear out excessive mucus—and in so harmless a way that even little children and those weakened by illness can take it safely.

PERTUSSIN contains no narcotics or any injurious drugs—yet it is considered by many physicians a most effective remedy for coughs and bronchial affections.

Sold by all druggists in large and small bottles.

PERTUSSIN
Safe for Every Cough

A Raw, Sore Throat

eases quickly when you apply a little Musterole. It penetrates to the sore spot with a gentle tingle, loosens the congestion and draws out the soreness and pain and won't blister like the old-fashioned mustard plaster.

Musterole is a clean, white ointment made with oil of mustard. Brings quick relief from sore throat, bronchitis, tonsilitis, croup, stiff neck, asthma, neuralgia, headache, congestion, pleurisy, rheumatism, lumbago, pains and aches of the back or joints, sprains, sore muscles, bruises, chilblains, frosted feet colds on the chest.

To Mothers: Musterole is also made in milder form for babies and small children. Ask for Children's Musterole.

Jars & Tubes

MUSTEROLE
IT ITCHES NOT BLISTERS

Better Than a Mustard Plaster

News for every truck user

New Wheel Bases

Now there are THIRTEEN new Speed Wagon Chassis—with wheelbases ranging from 115 to 175 inches—capacities from ½ ton to 3 tons—and with an average of TWO standard body types for each model.

New 4-Wheel Brakes

Hydraulic—not mechanical. Internal expanding—not external contracting. Always in adjustment, no cables to stretch, no rods to bend. Equal to every job, no matter how heavy the load. Protected against dirt and moisture—they stop you in any weather on any road, in reverse or going forward. These brakes are on ALL the new Speed Wagons—and in addition there is the independent hand lever brake operating on the propeller shaft.

New Low Prices

Here are price reductions ranging up to $260 that put Speed Wagon values even further in advance of anything else on the market today.

	Capacity	Wheelbase	Chassis Prices at Lansing		Capacity	Wheelbase	Chassis Prices at Lansing
JUNIOR	½ Ton	115″	$ 895	MASTER	2 Ton	148″	$1,545
TONNER	1 Ton	123″	995	MASTER	2 Ton	164″	1,645
TONNER	1 Ton	138″	1,075	HEAVY DUTY	3 Ton	159″	1,985
STANDARD	1½ Ton	133″	1,245	HEAVY DUTY DUMP	2 Cu.Yd.	130″	1,935
STANDARD	1½ Ton	148″	1,345	175″ COMMERCIAL	3 Ton	175″	2,090
GENERAL UTILITY	1½ Ton	143″	1,345	175″ BUS	21 Pass.	175″	2,150
LIGHT BUS	12 Pass.	143″	1,405				

REO MOTOR CAR COMPANY, Lansing, Michigan

W. R. Frisbie

Norwich—Tel. 2008—190 North Main Street
New London—Tel. 2344—Corner Jefferson Avenue-McDonald St.

SPEED WAGON
powered with six-cylinder motors

Absolutely Fresh Caught Fish Direct from Fishing Ports to You at Really Wholesale Prices for this Week-End.

Fresh Shore Cod Steak lb - - 15c

This is the season for Fresh Halibut Steak lb 35c

Fresh Sea SCALLOPS pint... 48c

Fresh HADDOCK lb 10c

Small Steaming CLAMS 2 qts 25c

Live Boiled LOBSTERS lb 58c

Nicely Cured Finnan HADDIES lb 15c

Fresh Caught Smelts lb - - 35c From Westerly.

Boneless Nova Scotia Smoked Finnan HADDIES lb 30c

Freshly Opened Northern Certified Oysters pt - 43c

Chowder Clams pt - - 39c Freshly Opened.

Small OYSTERS for stewing, pt ... 35c

THE MOHICAN MARKET
360-362 Main St., Norwich, Conn.

Fresh Delaware River SHAD lb - - - - - - - - 35c

The season is just starting on this delicious fish.

POETRY

The Soul's Spring Cleaning

Yes, clean yer house, clean yer shed,
An' clean yer barn in ev'ry part;
But brush the cobwebs from yer head,
An' sweep the snowbank from yer heart.
Yes, w'en Spring cleanin' comes aroun'
Bring forth the duster an' the broom,
But rake yer fogy notions down,
An' sweep yer dusty soul of gloom.

Sweep ol' idees out with the dust,
An' dress yer soul in newer style;
Scrape from yer min' its wornout crust
An' dump it in the rubbish pile.
Sweep out the hates that burn an' smart,
Bring in new loves serene an' pure,
Aroun' the hearthstone of the heart
Place modern styles of furniture.

Clean out yer morril cubby-holes,
Sweep out the dirt, scrape off the scum;
'Tis cleanin' time for healthy souls—
Git up an' dust! The Spring has come!
Clean out the corners of the brain,
Bear down with scrubbin'-brush an' soap,
An' dump ol' Fear into the rain,
An' dust a cozy chair for Hope.

Clean out the brain's deep rubbish-hole,
Soak ev'ry cranny, great an' small,
An' in the front room of the soul
Hang pootier pictures on the wall.
Scrub up the winders of the mind,
Clean up, an' let the Spring begin;
Swing open wide the dusty blind,
An' let the April sunshine in.

Plant flowers in the soul's front yard,
Set out new shade and blossom trees,
An' let the soul, once froze an' hard,
Sprout crocuses of new idees.
Yes, clean yer house, an' clean yar shed,
An' clean yer barn in ev'ry part;
But brush the cobwebs from yer head,
An' sweep the snowbank from yer heart.

—Sam Walter Foss, in "Whiffs From Wild Meadows."

Doors

When winsome spring comes knocking at the door,
And eager hands are fumbling at the latch—
Long winter-rusted—and we see once more
The little sturdy crocus buds, and catch
The echo of the robin's earliest song,
Breathing the pungent fragrance all about;
Why do we linger at the threshold long,
When all the world is calling from without?
Because we know nothing is quite so fair
As that first glimpse, through doors half-opening,
No perfume quite so delicate and rare
As this first whiff of shy, elusive spring;
Through summer's doors flung wide all things we see—
But where is fled spring's beckonning mystery?

—Charlotte Babcock in Christian Science Monitor.

HUMOR OF THE DAY

He—I swear I'll love you always! She—How monotonous! —Life.

Bill—That's a terrible fit. What's the matter with your tailor? Tom—Nothing. You see, I'm a bit ticklish! —Detroit News.

Mother—That child doesn't get his temper from me. Father—No, none of yours is missing.—Tit-Bits.

"Have you studied psychoanalysis?" "Yes," answered Miss Cayenne. "It is very interesting in making the exposure of the mind as bold as that involved in our costumes."—Washington Star.

Sipp: I've just come back from old Bill's funeral. Sapp: So old Bill's dead Sipp: Well, if he's not someone has played a dirty trick on him.—Boston News Bureau.

Literary Digest says "Drive slow" is good English.

"It's also good advice," adds the Cincinnati Enquirer. But try approaching the traffic officer's stand at a snail's pace without hearing a barking order to "Snap into it!"—Christian Science Monitor.

Pilot—Hey! The wing's busted! Open your parachute and jump! Passenger—B-b-but I don't know how to open it. Pilot—All right, I'll jump first. You watch and see how I do it. Life.

KALEIDOSCOPE

Asbestos is used in making fireproof paint.

The United States is Switzerland's best customer for Swiss cheese.

Insect pests take from one-twentieth to one-tenth of the farmer's crops.

Government home economics specialists have designed a simple romper pattern for young children.

Japan and the Philippine Islands consist of mountain tops rising out of the very great depths of the sea.

The rhea of South America can be distinguished from the real ostrich because it has three toes instead of two.

The California Medical association recently received a bequest of $200,000 to be used in suppressing quackery in medicine.

The limestone arch of Natural Bridge, in Virginia, is the result of peculiar erosion of the soil by water during millions of years.

Dublin, Ireland, puts the job of street cleaning up for bids, giving it to the company, outside the city, making the best bid. Dublin is now kept clean by a French firm and receives the same kind of daily baths that Paris gets.

IT'S NOT HARD TO GROW THIN

People all about you can testify to that. Most of the slender figures seen today have been won in easy ways. Many have been won by Marmola prescription tablets, based on a modern scientific discovery. People have used Marmola for 20 years—millions of boxes of it. Now slender figures in almost every circle show what Marmola does.

A book in each box of Marmola gives the formula and states the scientific reasons for results. So users realize how and why effects are beneficial. A way which has done so much for so many deserves a test from you. Make it now, watch the results for a little while, then decide. Ask your druggist today for a $1 box of Marmola.

CENTRAL STORE

Phone 1238

SPECIALS FOR THURSDAY

Pocket Honeycomb TRIPE, 2 lbs..... 25c

Waldorf TOILET PAPER, 4 rolls..... 25c

J. M. Young & Son

Norwich Bulletin

VOL. LXIX—No. 71 | POPULATION 30,689 | NORWICH, CONN., FRIDAY, MARCH 23, 1928. | EIGHTEEN PAGES — 130 COLUMNS | PRICE TWO CENTS

SENATE SIDETRACKED THE MELLON RESIGNATION BILL

An Effort to Gain Unanimous Consent For an Immediate Vote Failed—After Two Hour Discussion the Resolution Was Moved to Calender—A Seperate Motion and Majority Vote Will Be Required to Bring the Matter Up Again—Senator Couzens Said He Charged No Conspiracy or Dishonesty by Mr. Mellon, But Insisted Treasury Department Conditions Were "Rotten With Favoritism and Corruption."

WASHINGTON, March 22—(AP)—Supporters of Secretary Mellon in the senate today forced temporary sidetracking of the resolution of Senator Couzens, republican of Michigan, declaring for the resignation of the secretary after the Michigan senator had launched an attack on the cabinet member.

The resolution was moved to the calendar, where a separate motion and majority vote for consideration is necessary to get it up again, when senate rules automatically ended discussion after two hours and an effort to gain unanimous consent for an immediate vote failed.

The two hour debate brought a renewal by Couzens of his charges against the secretary, contained in the preamble of his resolution presented Tuesday, and a sturdy defense by Senator Reed, republican, of Pennsylvania, a close personal friend of Mr. Mellon.

Senator Moses, republican, of New Hampshire, got into the arena, long enough to protest that the Couzens move was a continuation of a "personal feud" with the secretary. This went unanswered by Couzens who has fought the treasury on tax matters during much of Mr. Mellon's seven years administration.

Before the close of the senate's so-called "morning hour" at 2 o'clock forced an end to this discussion in favor of unfinished business, Senator Reed moved to refer the resolution to the finance committee and announced he was ready for an immediate vote. Senator Norris, republican, of Nebraska, sought unanimous consent finally that the resolution go over until tomorrow without prejudice, but that proposal and another effort to go ahead with it today met with objection, and Senator Oddie, republican, Nevada presiding officer at the time, sent the resolution to the calendar of business.

The debate was all on the republican side of the chamber, Senator Couzens cited a long list of complaints, including one that Mr. Mellon had failed to reveal knowledge of the contribution of Harry F. Sinclair to the republican 1920 campaign deficit, and another charging that he was holding office illegally because of a statute forbidding appointment of a secretary of the treasury who is directly or indirectly interested in trade or commerce.

Replying, Senator Reed told for the first time the story of how it was learned that Albert B. Fall, former secretary of the interior, had some liberty bonds traceable to Harry F. Sinclair and how the Continental Trading company, of Canada, whose profits were represented in the bonds, was discovered.

Reed said that four secret service men investigating another deal had traced some liberty bonds to Fall's account in a New Mexico bank. When government counsel in the oil cases asked for secret service aid, Reed said that Mr. Mellon sent him the men who had worked on the liberty bond case in the first instance.

"It might well have been," he continued, "had there been a desire to shield Sinclair, that men of little intelligence could have been put on the job."

He told how the agents traced Fall's bonds through various banks and finally to the Continental Trading company. He said that H. S. Osler, president of the company, had misled the agents but finally they had discovered Sinclair's connection with this company and with the bonds in Fall's hands.

Senator Couzens said he charged no conspiracy in the treasury department or dishonesty by Mr. Mellon, but he insisted that conditions there were "rotten with favoritism and corruption."

AT LEAST ONE MAN ON S-4 LEFT WILL AND TESTAMENT

BOSTON, March 22—(AP)—At least one of six men who died a lingering death in the torpedo room of the sunken submarine S-4, arranged his affairs and disposed of his estate before the deadly carbon dioxide deadened his brain. Today the naval board of investigation, searching the hull of the submarine in drydock, at the navy yard, discovered what they believed to be the "last will and testament" of Torpedoman Roger Leslie Short, of Bloonville, Mo.

In a cardboard box in one of the torpedo room lockers the officers found money, bankbooks and other effects belonging to the sailor. Hurriedly scribbled in pencil on a piece of white paper, 8 by 10 1-2 inches, were the instructions:

"In case of my death please send entire contents of box to my mother, Mrs. M. G. Short, 804 East Spring street, Boonville, Missouri. By Roger L. Short, U. S. N."

In the box, which was soaked with salt water and falling to pieces, were found these items: A card case containing $52; an American Express money order book containing $30 in money orders and $40 in cash; two bank books; several stock certificates; insurance certificates; records of enlistments and decorations; and a number of letters addressed to Short.

FAVOR CONNECTICUT FOR VETERANS' HOSPITAL

(Special to The Bulletin)

WASHINGTON, D. C., March 22—By vote of the veterans' committee of the house today, Connecticut will get a recommendation for $1,000,000 for a veterans' hospital to be located in that state. The committee has not yet filed its report, but the above statement is made on unquestionable authority and can be safely credited.

The favorable report in the face of heavy competition is very largely due to the untiring efforts of Congressman Tilson, of New Haven, who has been untiring in his efforts to secure the hospital for Connecticut, and has been before the committee with forceful arguments. All the Connecticut delegation were strong in its support, but it was Tilson, leader of the house, who followed it daily and to the end.

The measure will be reported to the house at an early date.

BURIAL OF BODY OF LIEUT. GRAHAM N. FITCH

WASHINGTON, March 22—(AP)—The body of Lieut. Graham N. Fitch, of Washington, the officer who tapped out with a wrench on the hull of the submarine S-4 the story of those trapped in the ship, was buried in Arlington cemetery today with full military honors and in the presence of the highest naval officials.

Services were conducted by Capt. C. H. Dickins, chief of the naval chaplain's corps, at Fort Myer Chapek. The body was escorted by six classmates from the Naval academy, a company of bluejackets and a firing squad.

Secretary Wilbur, Admiral Charles F. Hughes, chief of naval operations, and Rear Admiral R. H. Lehigh, and their aides, attended the funeral.

$5,000,000 TO AID JEWS SETTLING IN THE CRIMEA AND UKRAINE

NEW YORK, March 22—(AP)—Julius Rosenwald, of Chicago, has pledged $5,000,000 to aid in settling Jews upon the land in the Crimea and the Ukraine, Russia, conditional upon, an equal amount being raised for the work. This announcement was made today by James N. Rosenberg, chairman of the American Jewish Joint Agricultural corporation, which has been conducting a similar work in Russia for four years.

No public campaign for the sum to match the contribution of Mr. Rosenwald is planned but a society is being organized to take over the project.

CONGRESSMEN ON FLIGHTS WITH COL. LINDBERGH

WASHINGTON, March 22—(AP)—Col. Charles A. Lindbergh stayed on the ground today just about long enough to jump from one plane to another, spending the rest of the time showing the sights of Washington to more than a hundred congressmen, members of their families, and government officials.

The army's Fokker and the navy's Ford ship, both triple motored cabin models, together made nearly a score of trips with Lindbergh at the controls, carrying the legislators over the capitol, Arlington cemetery and the Washington monument.

Several thousand persons swarmed over the field, seeking by fair means or foul to be included in the list prepared by Assistant Secretary of Commerce MacCracken. The carnival spirit of the crowd was enhanced by the arrival of five bombing planes from Langley field, Va., and maneuvers of other army and navy planes.

The flights went off without a hitch, except that at one time Lindbergh's plane stuck in the mud while taking off. The passengers, among whom were Representatives Taber, New York, and Shallenberger, Nebraska, had to get out and walk, and the program was delayed for several minutes while mechanics gave the plane a shove.

Mrs. Jardine, wife of the secretary of agriculture, their daughter, Marian, and Assistant Secretary of the Navy for Aeronautics Warner, were among the more than a hundred passengers.

The flier will be kept busy tomorrow and Saturday taking up the legislators.

RESCUED SAILORS HAVE ARRIVED IN NEW YORK

NEW YORK, March 22—(AP)—Eight men who watched from lifeboats the sinking of their schooner in a heavy storm off the New Jersey coast last night reached port today aboard the coast guard destroyer Roe.

Captain T. A. Larrabee of Machiasport, Me., and his crew were picked up by the Roe 100 miles east off Sandy Hook a short time after heavy seas had opened bow seams in their four masted schooner John C. Hildebrand, and forced abandonment of the vessel. The Hildebrand sank in 34 fanthoms of water.

The schooner was bound from Norfolk for Eastport, Me., with a cargo of lumber.

BRICKLEY SENTENCED TO HOUSE OF CORRECTION

BOSTON, March 22—(AP)—Charles E. Brickley, former Harvard football star, was today sentenced by Judge Patrick Keating in Suffolk superior court to 15 months in the house of correction. On March 1, Brickley was found guilty of conducting a bucket shop and larceny from clients. The judge granted a stay of execution of sentence pending the filing of exceptions.

Brickley was tried on indictments charging him with the larceny of 22 shares of Gillette Safety Razor company stock and $2,195 in cash from Patrick Callahan, of Boston, and with the theft of a smaller sum from Mrs. Georgia Boynton, of Marlboro.

BINGHAM ENTERTAINED LINDBERGH AT DINNER

(Special to The Bulletin)

WASHINGTON, D. C., March 22—Under the inspiration of Senator Bingham, who is an experienced aviator Senator McLean flew with Lindbergh yesterday afternoon and in the evening Bingham entertained Lindbergh at dinner, the other guests being McLean and Hale of Maine, all of whom had been in the air with Lindbergh that day.

CABLED PARAGRAPHS

BREMEN, March 22—(AP)—Some twenty-five German educators, representing every section of Germany and varying from plain schoolma'm to university professor, sailed for the United States today on the steamer Dresden for a three months study tour of American education institutions.

TO ASK WARRANT FOR ARREST OF A WITNESS

WASHINGTON, March 22—(AP)—For a second time at this session the senate will be asked tomorrow to issue its warrants for the arrest of a witness, before one of its committees. He is Thomas W. Cunningham of Philadelphia, treasurer of the Pennsylvania republican state committee, who refused to answer certain questions put to him by the Reed slush fund committee in 1926.

In reporting Cunningham's refusal to the senate today Senator King, democrat, Utah, introduced a resolution for Cunningham's arrest and will ask tomorrow for its immediate consideration. Adoption was regarded as a foregone conclusion in view of the speedy manner in which the senate voted to arrest Robert W. Stewart, chairman of the board of the Standard Oil company, of Indiana, after he had refused to answer questions in the Teapot Dome inquiry in January.

Cunningham, who is clerk of a court in Philadelphia, and one of those who were prominent in supporting William S. Vare, republican, in his fight for a senate seat, refused twice to tell the Reed committee the source of $50,000 in cash which he contributed to the Vare primary campaign in 1926. His salary as court clerk is $8,000 a year and members of the committee expressed curiosity as to how he could have accumulated such a sum by savings and be able to give it to a political campaign committee.

THE HOLLYWOOD DAM IS SIMILAR TO ST. FRANCIS

LOS ANGELES, March 22—(AP)—A great water-barrier, anchored to "rotten" stone, with the flow in the river below it being steadily increased before the structure collapsed, was the picture of the St. Francis dam drawn by H. A. Van Norman, Los Angeles city engineer, at the coroner's inquest for its victims here today.

Under cross-examination, Van Norman, assistant to William Mulholland, chief engineer of the Los Angeles water bureau, said the water in the Santa Clara river below the huge buttress had increased 1500 miners inches or water inches, 17 hours before the dam broke.

The engineer also named three other dams in southern California built on the same lines as the 185-foot structure in San Francisquito canyon, which went out March 13 with a known death toll of 278 and a missing list of 173 persons.

The other three are: Hollywood dam, up in the Hollywood hills, whose canyons open on the gay and wealthy film capital, Aroyo Seco dam, known also as the Devil's Gate canyon dam, north of Pasadena, and Barrett dam, near San Diego.

All, said Van Norman, are of the monolith type, similar in design and construction to the monster of concrete that made of the early morning of March 13 a dawn of horror.

DAY'S DEVELOPMENTS AT THE COAL HEARINGS

WASHINGTON, March 22 (AP)—Developments today in the senate investigation of the bituminous coal mining industry touched upon particular interests of each of the states cited in the Johnson resolutions authorizing the inquiry—Pennsylvania, Ohio and West Virginia.

W. G. Warden, chairman of the board of the Pittsburgh Coal company, informed the committee at the close of the session that he would refuse to participate in any conference which included representatives of the United Mine Workers. Senator Wheeler, democrat, Montana, asked whether that stand applied to a meeting such as might be held by a senate committee with both operators and union representatives for the purpose of agreeing on legislation to aid the industry. Warden replied affirmatively.

Senator Gooding, republican, Idaho, said that he had hoped for cooperation from the operators in drafting legislation and asked whether his answer to such a proposal might be different in the future.

"Today, tomorrow, next month and in two months, it will be the same answer," returned Warden.

"Then your attitude is a disappointment and a disillusion," said the Idahoan.

PILOT AND PASSENGER OF AIRPLANE KILLED

KALAMAZOO, Mich., March 22—(AP)—Ormond Travis, 23 year old pilot, and Cloye O'Dell, 23, passenger, were instantly killed at the municipal airport late today when an airplane crashed from a height of above 5,000 feet. The plane was demolished.

Travis was considered an excellent pilot with more than 200 flying hours to his credit. It was believed Travis was giving O'Dell flying instruction when the plane turned into a nose dive.

MINISTERS OF GREECE AND RUMANIA SIGN TREATIES

ATHENS, Greece, March 22—(AP)—A treaty of non-aggression and arbitration was signed at Geneva today by the foreign ministers of Greece and Rumania. The announcement was accompanied by a statement hoping that that this pact will be the forerunner of others likely to contribute to peace in the Balkans and the eastern Mediterranean

The pact, it is understood, is modelle don the draft treaty prepared by the security committee at Geneva.

CAPE COD CANAL NOW PROPERTY OF THE U. S.

WASHINGTON, March 21—The United States government now owns the Cape Cod canal. Deeds to the property conveying it to the government have been recorded in Barnstable and at the Land court in Boston. The army engineers, however, will not take it over until all the conditions of purchase have been met by the company and bondholders.

EITHER JUMPED OR FELL FROM AN 18-STORY BUILDING

SAN FRANCISCO, March 22—(AP)—George Plimpton, of Norwood, Mass., a graduate of the Massachusetts Institute of Technology, Cambridge, Mass., was killed when he either jumped or fell from an 18-story office building here today. He was 26 years old. Police said evidence indicated suicide.

4,007,300 Sales on Stock Exchange

Furious Upward Movement Buckled Under an Avalanche of Selling Orders.

NEW YORK, March 22—(AP)—A 4,000,000 share session on the New York stock exchange, freely predicted for two years, but never reached, became a reality today.

It developed in a day of extravagant speculation in which prices started upward at a furious pace and then buckled under an avalanche of sell orders, bringing to a halt, at least temporarily, a rapid and sensational upswing of two weeks' duration such as Wall Istreet has seldom witnessed.

Early gains, which ranged from $2 to $18 a share in active issues, were substantially reduced, or wiped out, and in many cases converted into losses, some of which ran to nearly $8 a share.

Total sales set a new high record at 4,007,300 shares, or 83,800 shares above the previous high mark established on March 13. It was the tenth consecutive full session in which sales had crossed the 3,000,000 share mark. There were 743 individual issues traded in, or 5 below the record.

The decline in many active issues was attended with considerable violence, but measured by the averages, the day's loss was relatively small. The average of 20 leading industrials compiled by the Associated Press showed a net loss of slightly more than 3-4 of a point, and the average of 20 leading rails about half a point.

Officials of the New York stock exchange, recognizing the inadequacy of present facilities for keeping the public promptly informed of the trend of the market, are busily at work on two major improvements which, it is hoped, will allay criticism of the present system.

The first involves a further speeding up of the ticker so that 4,000,000 share markets could be handled without any appreciable delay. A recently inaugurated system of abbreviated quotations speeded the tape up considerably but not enough to take care of the volume of orders that has poured into the market during the last two weeks. Last Saturday there was a delay of 40 minutes after the market closed in recording the final quotations. In full sessions the delay has ranged from 15 to 32 minutes.

The second major improvement, intended primarily to relieve floor brokers of the irksome task of reporting bid and asked quotations, contemplates the installation of a large switchboard in the exchange with extensions to all posts on the trading floor. This will permit a brokerage house to telephone the exchange direct for bid and asked quotations and receive a prompt reply instead of waiting until the broker on the floor has had an opportunity to visit the post where the stock, the quotation of which is called for, is traded at, and report back over a private wire to his own office. Under the new plan floor brokers will be able to confine their activities to the actual execution of buying and selling orders.

SHARP TILTS AT THE COTTON CASE INQUIRY

WASHINGTON, March 22—(AP)—Counter fire of counsel for William L. Clayton, Houston, Texas, cotton dealer charged by Arthur R. Marsh, of New York, with cotton market manipulations—that jarred the whole cotton industry to its roots last year, made some dents in Marsh's five day indictment today, although frequently broken into by members or guests of the senate investigating committee.

The occasion was the opening of cross examination of Marsh by David H. Miller, Clayton's attorney, which is to be followed at some time by a similar examination of Clayton by Joseph Gilbert, Marsh's lawyer. Clayton himself has not been attending committee sessions since he completed his direct testimony more than a week ago, denying all charges of operations of an improper nature or for an improper purpose.

Today's session were marked by the sharp tilts between Miller and Senator Caraway, of Arkansas, who visited the subcommittee, proceedings on the strength of his membership on the senate agriculture committee, of which it is an offshoot. Caraway turned the Marsh cross examination into his own cross questioning of Miller once or twice, so the challenge being made in behalf of Clayton to almost every charge or implication Marsh has made against him did not get over a great deal of ground.

BATTERSON NOMINATED FOR MAYOR OF HARTFORD

HARTFORD, March 22—(AP)—Walter E. Batterson, who recently retired as chairman of the republican town committee, was unanimously nominated for mayor tonight in a town convention marked by lack of contests. Town committee slates on delegates to the state convention and for other places on the city ticket were carried without opposition. Mr. Batterson was nominated by Mayor Norman C. Stevens.

POETESS AMY LOWELL LEFT TAXABLE ESTATE OF $115,532

NEW YORK, March 22—(AP)—A net taxable estate of $115,532 was left in New York state by Miss Amy Lowell, poet, who died May 12, 1925, at her home in Brookline, Mass., a transfer tax appraisal filed today showed.

Miss Lowell, who was a sister of Dr. A. Lawrence Lowell, president of Harvard university, left the bulk of her estate, valued at $843,555, to Harvard university.

Blazing Pine Tree Caused Five Deaths

Fell Upon an Automobile That Was Conveying Children to School.

LEAF, Miss., March 22—(AP)—Five school children and the driver of an automobile conveying the children from the Salem school to Leaf were burned to death near here late today when a huge pine tree afire beside the road fell upon the passing automobile. Two pupils in the rear seat were thrown from the car and suffered broken legs, while one occupant of the car, a girl, escaped uninjured.

The driver killed was Dave Doss. His daughter, Marie, died with him when the tree fell across the front seat of the automobile. Nettie and Hattie Doss and another Miss Doss, nieces of the driver, and a Miss Mizell, in the rear seat were burned to death.

TWO LIQUOR SMUGGLING VOYAGES WITHOUT PAY

PHILADELPHIA, March 22—(AP)—Leslie Tibbo, of Halifax, captain of the seized British rum running steamship Bulko, the government's chief witness against the two alleged "master minds" on trial for the third time, today testified that he had made two liquor smuggling voyages without collecting all of his pay.

This is the third time in two months the defendants John McCambridge, owner of a fleet of tug boats in New York, and Jack Murphy, Halifax, N. S., alleged supercargo of the alleged rum syndicate, have faced smuggling and conspiracy charges in the federal courts here in connection with the Bulko, seized last September with a liquor cargo valued at $500,000.

The trial is before Judge William H. Kirkpatrick and a jury of ten men and two women. In the first two trials the juries disagreed and the court directed the acquittal of Samuel Bernstein, New York, and Morris Rotman, Providence, R. I., described as the "money men" of the alleged plot, for lack of evidence.

BRITISH SUBMARINE WAS DAMAGED IN COLLISION

PORTLAND, England, March 22—(AP)—The British submarine R-4 was damaged in a collision about twelve miles off this base today when she came to the surface right under the nose of the Destroyer Thruster.

The submarine's periscopes were hit, one being smashed and the other bent. One of the periscope standards and the bridgework on the conning tower were also damaged.

Those aboard the submarine felt only a slight bump, and hardly realized what had happened. Nobody was injured and no water entered the vessel.

The two craft were engaged in maneuvering with a squadron consisting of four destroyers and three submarines. The water was calm.

All the vessels returned to Portland this evening. The R-4 is moored alongside her depot ship and is being repaired.

COMBINE OF RADIO CORP. AND TALKING MACHINE CO.

NEW YORK, March 22—(AP)—The New York American will say tomorrow that the Radio Corporation of America and the Victor Talking Machine company have virtually concluded an agreement to combine, their operations.

Executives of the companies and their bankers declined to comment, but it was definitely learned today, the American will say, that negotiations now under way contemplate such affiliation. It is understood that no exchange of the stocks of the two companies is planned, but rather their facilities will be placed at each other's disposal.

Th enet effect will probably be the acquisition of control of Victor by the Radio Corporation of America. Taking current market values, the new combine involves over $200,000,000.

TO TEST THE LONG ISLAND SOUND HARBOR DEFENSES

WASHINGTON, March 22—(AP)—The joint army and navy exercises and battle practice to be held this spring will test out the Long Island Sound harbor defenses and their command of the eastern approach to New York.

The war department, with approval of the secretary of the navy, today authorized Major General Preston Brown, commanding First Corps area at Boston, to confer with the admiral commanding the scouting fleet and to arrange the character of the problems and date of the exercises.

Additional coast defense troops will be concentrated on Long Island including some troops from the Second Corps area with headquarters at New York. Twelve and 6-inch rifles will be utilized by coast defenses and such air forces as are available will be brought into the game for observation work.

OBITUARY

Col. John M'Anerney

NEW YORK, March 22—(AP)—Colonel John McAnerney, former bank and railroad official and treasurer of St. Patrick's Cathedral died here today in his 98th year.

He was born in Providence, R. I., and spent part of his youth in New Orleans. He became a colonel in the Confederate army at the outbreak of the Civil war.

After marrying the late Ellen Moore Marshall of Richmond, Colonel McAnerney took up residence here and entered the railway supply business. Later he became vice-president of three railways which formed the nucleus of the Southern Railway of which he also became a vice-president.

HARRY F. SINCLAIR MUST FACE TRIAL ALONE IN WASHINGTON ON APRIL 4

WASHINGTON, March 22—(AP)—Without the support of his co-defendant, the aged and ailing Albert B. Fall, Harry F. Sinclair must face trial alone here on April 4 on a charge of conspiracy to defraud the government out of the Teapot Dome naval oil reserve.

Justice Jennings Bailey so decided today in the District of Columbia supreme court, indefinitely postponing the trial of the former interior secretary; severing the two cases and granting the lessee of Teapot Dome a two day's delay instead of two months he had sought.

Representing that Fall is a material witness in his case, Sinclair wanted a postponement so the one time cabinet officer and senator, who is ill in El Paso, might with safety be moved here for the trial at a time when he would not be subjected to the rigors of Washington winter weather.

BRIEF TELEGRAMS

William M. Corcoran, actuary of the Connecticut insurance department, has resigned, effective May 1.

Throwing herself headfirst down a well in the backyard of her home, Mrs. George Chapman, 60, committed suicide in Plymouth.

Forty-two out of 55 applicants were admitted to citizenship of the United States at the hearing in Meriden before Judge Alfred B. Aubrey.

Congress was advised that the navy expects the cost of raising the sunken submarine S-4 will amount to $186,000 when all bills are paid.

The faculty of Yale university was asked by the Yale Aeronautical society to appoint an advisory board to consider all angles of student flying.

Frank Clark of Florida was nominated a member of the United States tariff commission, succeeding Edward P. Costigan, who resigned recently.

Harlan P. Morse, 73, committed suicide in Spencer, Mass., by cutting his throat with a razor. The body was lying in a pool of blood in the bathroom.

A band of music parading the streets of Managua proclaimed that President Diaz had signed a decree establishing American supervision of the October elections.

The first units of the new force of one thousand marines being sent to Nicaragua to aid in supervising the Nicaraguan elections sailed from Charleston.

Total earnings of Pullman, Inc., and its subsidiaries for the eight months ended December 31, 1927, are placed at $14,419,162 in the report mailed to the stockholders.

John F. Gaffey, real estate and insurance broker, was the unanimous choice of the democratic city convention in Hartford, as the democratic candidate for mayor.

The first international reciprocity agreement on taxation of intangible personal property has been entered into by the state of Connecticut and the province of Ontario.

Edwin B. Parker of Texas, was nominated by President Coolidge to be claims arbiter between the United States and Germany under the recently enacted alien property bill.

The special legislative committee named to investigate the conduct in office of Attorney General Arthur K. Reading of Massachusetts will begin its sessions on Monday, April 2.

Announcement was made in Bethlehem, Pa., yesterday that Dr. Roscoe Pound, dean of Harvard law school, will deliver the commencement day address at Lehigh university on June 12.

Alexander Subkoff, youthful husband of the Princess Victoria of Schaumberglippe, does not understand why the Belgian government should object to his shooting big game in the Congo.

On their way to Greenwich in an automobile stolen from Danbury, Chester Revola, 18, of Greenwich, and Frederick Spina, 16, of Danbury, were arrested by motorcycle officers in Stamford.

George Gregory, 93, of Hollow Tree Ridge road, Darien, believed to be the oldest Mason in the state and a member of St. John's lodge, No. 3, of Bridgeport, for the past 70 years, died at his home.

The legislature enacted a bill providing that a blank shall be left on the ballots used in the Massachusetts presidential primaries, April 24, so the voters may write in their presidential preferences.

An almost solid front of house democrats, together with a scattering of republicans, gave a vote of 178 to 167 defeated the Burton bill to provide 20 additional employes for the federal power commission.

Governor Trumbull signed a requisition for the return from Albany, N. Y., of Simeon B. Lanehart, wanted by Westport authorities for non-support. John A. Dolan was appointed to bring the man to this state.

William Barton French, who committed suicide by shooting in Santa Fe, N. M., February 1, last, left in his will personal property valued at less than $10,000 to a former wife, Mrs. Hazel Allen French Davies, now in Paris.

Wilmer Stultz, pilot of Charles A. Levine's monoplane Columbia on its recent non-stop flight to Havana, Cuba, said that he was unable to accept an offer to accompany Commander Richard E. Byrd on his south pole expedition.

Loans to brokers and dealers held by federal reserve bank members in New York city were reported yesterday by the federal reserve board to be $3,778,714,000 at close of business March 21, against $3,746,064,000 the week before.

Back to the farm movement is exerting a strong influence for the betterment of American agriculture, Secretary of Agriculture William M. Jardine said in speaking at the central flower show of the Pennsylvania Horticultural society.

The Arkansas delegation to the democratic national convention was given no instructions, but U. S. Senator Joseph T. Robinson was endorsed unanimously for the presidential nomination by the democratic state central committee at Little Rock, Ark.

Leroy A. Ramsdell, instructor in the department of community organization at the New York School of Social Work, has been appointed successor to Miss Margaret F. Byington as secretary of the budget committee of the Hartford Community Chest, Inc.

Unable to account for her presence in New York, a girl who later identified herself as Mary Colanzi, 17, of Philadelphia, was removed to Bellevue hospital from a Broadway theatre in which she had collapsed. A physician said she was suffering from amnesia.

Tall buildings protect their humbler neighbors from lightning within a radius of from two to four times the height of the building, F. W. Peek, Jr., consulting engineer of the General Electric company, told members of the American Institute of Electrical Engineers in New York.

SOVIET DELEGATE RECANTS HIS DISARMAMENT SCHEME

Maxim Litvinoff, Spokesman For Russia, Has Agreed to Discard Details of His Proposal if the Committee Would Accept the Principle of Complete Disarmament—A Vote Will Be Reached on the Russian Project This Morning.

GENEVA, March 22—(AP)—Maxim Litvinoff, spokesman for Russia before the preparatory committee on disarmament, agreed today to throw overboard the details of his disarmament scheme if the committee would only accept the principle of complete disarament for four years as a basis for discussion.

The Russian delegate seemed to take it for granted that the great majority of the committee were against him, since, in replying to the rather sharp criticisms of his project he made no attempt to conciliate the delegates, but gave blow for blow. He showed more sorrow than anger at the failure of the United States delegation to respond to his appeal for support, saying that he had reason to place hopes in that direction as the American government had been pointing seriously toward the abolition of war.

Having found himself unable to poll the American vote in the committee, he made use of a precedent furnished by the American delegation to illustrate how those outside the league could co-operate with that body without accepting the league's control. He cited the fact that Hugh S. Gibson, ambassador to Belgium and head of the American delegates, when beginning his work with the committee, made it understood that his government would not accept the jurisdiction of the league in certain questions.

In replying to Lord Cushendun, Great Britain's representative, and others who had resented the scornful attitude of the soviets toward the league and had unsparingly denounced the soviet proposals, Litvinoff displayed no contrition, but aimed to raise doubt concerning the motives of some of the members of the league. Referring particularly to the dissension, he declared that this had made it impossible for the committee to go on to the second reading of its draft convention on disarmament.

One of the direct questions which Lord Cushendun had put to the soviet delegates was whether the soviets included civil war among the conflicts they desired to stop. To this M. Litvinoff replied that the league itself is not interested in the internal affairs of its members and he did not imagine that this subject would be considered at Geneva.

A vote will be reached on the Russian project tomorrow morning, after which Count Bernstorff, of Germany, will endeavor to force immediate discussion of the draft convention.

SPAIN TO REMAIN WITH THE LEAGUE OF NATIONS

MADRID, March 22—(AP)—Spain has agreed to remain with the League of Nations. The Spanish government made public this evening its reply to Francisco Joe Urrutia, president of the league council, accepting the invitation to re-enter the league.

WOMEN TRIED TO KILL ACQUITTED POLICE CHIEF

COLUMBIANA, Ala., March 22—(AP)—Two middle-aged women, the mother and aunt of Miss Louise Monteabaro, took the law into their own hands today in a frenzied effort to kill the man they had accused of slaying the girl.

In a dramatic climax to the trial of Police Chief H. F. Blake, of Calera, Ala., for the murder of the girl, Mrs. Mabel Monteabaro, 45, her mother, and Miss Cecil Tubbs, 43, an aunt, leaped simultaneously upon the officer with pistol and hunting knife just as the foreman of the jury pronounced him not guilty of the crime.

A wild shot fired by Mrs. Monteabaro buried itself in the wall above the jury box. Miss Tubbs then plunged the knife into Blake's neck and the officer fell, blood streaming from the wound.

The spectators in the courtroom became panic stricken and fled for the doors. In the turmoil, Attorney-General Charlie C. McCall, of Alabama, who prosecuted Blake, slumped to the floor in a faint.

Blake was taken to a hospital where physicians said he was in a "very grave" condition. He was weakened from loss of blood, and physicians said that even if he recovers from the wound he may lose the use of his left arm.

JUDGE ALLYN L. BROWN TO SIT AT MURDER TRIAL

HARTFORD, March 22—(AP)—Judge Christopher L. Avery, of Groton, and Judge Allyn L. Brown, of Norwich, were appointed by Chief Justice George W. Wheeler this afternoon to sit with Judge L. P. Waldo Marvin at the trial of Dr. Harold N. Guilfoyle who has been indicted for murder in the first degree in the death by shooting of Mrs. Maximin Gaudet, of New Haven.

Guilfoyle on Tuesday elected to be tried by the court instead of by a jury, and this will be the first murder trial before three judges in Hartford county under the new law.

Mrs. Gaudet was slain on January 18, while she and Dr. Guilfoyle were passing through the hallway outside the Guilfoyle apartment after a family dinner party.

The indictment was obtained by the state's attorney who did not wait for a finding by the corner nor definite action by the police.

JOKED WITH JAILERS AS HE AWAITED EXECUTION

VALLEYFIELD, Que., March 22—(AP)—George McDonald joked with jailers in his cell today while in the prison yard the frock coated hangman tested the crimson gallows on which McDonald is to die in the morning for murder.

Until his arrival here this morning McDonald had not been told that the death sentence imposed on his young wife, had been commuted to life imprisonment. As he entered the prison through the warden's quarters he scanned the rows of cells.

"Is Doris here?" he asked.

The chaplain of Bordeaux jail, who had accompanied McDonald here from Bordeaux admonished him to be courageous and then told him that governmental intervention had saved Mrs. McDonald from the gallows.

"Well, I am glad of that," McDonald responded, and then turned the talk to other matters.

FIRE IN THE BUSINESS SECTION OF POGNONOCK

WINDSOR, March 22—(AP)—The business section of Pognonock in Windsor, was threatened this afternoon by a fire starting from defective wiring in a house owned by Anthony Gorski at the rear of the Kernan block.

The entire Windsor fire department was called out and after a stubborn fight and the laying of 2,500 feet of hose confined the flames to the house which was occupied by August Strogosa. The loss was estimated at $5,000 which is partly covered by insurance.

MARINES KILLED THREE NICARAGUAN REBELS

MANAGUA, Nicaragua, March 22—(AP)—A patrol of U. S. marines under Gunner Sergeant Llewlyn Jenkins encountered a small band of rebels at Esperanza, near Murra, today, killing three and wounding two. There were no marine casualties.

It is believed at marine headquarters here that the band was part of the force of Sandinistas which fired on a U. S. detail Monday near Murra in northeast Nueva Segovia.

MEXICO CITY BUILDINGS DAMAGED BY EARTHQUAKE

MEXICO CITY, March 22—(AP)—The United States embassy residence was among buildings in Mexico City damaged by an earthquake last night which spread panic throughout the capital and several otherf cities in central and southern Mexico.

Only minor casualties were reported despite the fact that the earth movements were considered the most severe that have shaken Mexico for many years.

The damage to the American embassy residence was in a wall of the bedroom of Dwight W. Morrow, the American ambassador, and in one of the outside walls. Mr. Morrow was in his drawingroom conversing with Dr. John C. Merriam of the Carnegie institute when the temblor was felt. Neither man left the room and after pausing in their talk to see what was going to happen they resumed their conversation.

When Mr. Morrow went to his bedroom later to retire he found a crack half an inch wide from the floor to the ceiling. Several smaller cracks branched out from the central one. It was not until this morning that attaches found another crack in one of the outside walls. This was from a half inch to an inch wide and ran from the ground to the second story.

Before daylight this morning pilgrims began trudging to the shrine of Our Lady of Guadeloupe, Mexico's patron saint, to offer thanks for their safety from the quake.

SHIPMENT OF $4,000,000 GOLD TO BUENOS AIRES

NEW YORK, March 22—(AP)—America's huge gold reserve was depleted $4,000,000 more today when the French American Banking corporation shipped that amount of the metal to Buenos Aires. This increased the total shipments to South America in the last week to $8,200,000.

Of this amount, $1,370,000 was consigned to Brazil, and prior to today's shipment, the Federal Reserve bank reported exports aggregating $4,200,000 to the Argentine.

A further movement of the gold held earmarked here for the Bank of France was also reported by the Federal Reserve bank. The amount of the shipment was $11,925,000 raising the total amount of French earmarked gold withdrawn from this market, to about $25,000,000, all of which went from New York in the past two weeks.

Aggregate exports of gold in the week ended March 21 were $17,400,000, against imports of only $259,000. Yesterday's consignments of $1,000,000 to London and $2,000,000 to Hamburg were not reported to the Federal Reserve bank in time for inclusion in the report.

"DIAMOND JOE" ESPOSITO, FORMER GUNMAN, SLAIN

CHICAGO, March 22—(AP)—Gangland's mysterious circle of obscurity, rise to power, wealth and political pull and finally violent death was complete today for "Diamond Joe" Esposito, and the police groped unsuccessfully in the dark of Little Italy's usual reticence for one of a dozen reasons they said enemies had for the assassination.

A few doors from his home in the old "bloody nineteenth" ward, now the twenty fifth, in which "Diamond Joe" was a candidate for ward committeeman for the republican group headed by United States Senator Charles S. Deneen, Esposito was shot down last night by three men who leaped from an automobile and fired fifty-eight slugs into his body.

"It's a wonder he lived so long," remarked Michael Grady, chief of police. "By all the laws of gangland he should have been dead at least ten years ago."

Grady and other police department officials conversant with "Diamond Joe's" rise from obscurity said that numberous slayings, illicit alcohol traffic and association with women were among the many causes which might have made some one wish to do away with Esposito.

Senator Deneen paid tribute to Esposito as a loyal friend.

WARNINGS GIVEN OF A NORTHWEST STORM

WASHINGTON, March 22—(AP)—The weather bureau today issued the following storm warning: "Advisory 4:20 p. m. Northwest storm warnings ordered 5 p. m., Hatteras to Eastport. Strong northwest winds, probably of gale force tonight, diminishing Friday."

WILLIMANTIC

Office 824 Main Street. Telephone 1131-2.

FORMAL SPRING OPENING OF WILLIMANTIC STORES

(Special to The Bulletin)

WILLIMANTIC, March 22—Resultant from elaborate and expensive preparations for his reception, Spring made a most auspicious bow in the commercial life of Willimantic tonight on the occasion of the grand opening of the stores, over 100 in number. Even the weatherman decided, after some hesitancy during the day, to lend cooperation to this joint movement of the merchants. Taking no minor part in this tremendous reception to what is expected to prove a booming season, were thousands of people who attended the public show. As the parade filed down Main street early in the evening the crowds milled about the sidewalks the business section, brilliantly illuminated and highly colored, looked like a great bazaar created by some fancy of imagination.

The parade left Windham street at 7.30 o'clock. In the front line was Police Chief Thomas F. Grady and a group of the city's "finest". Then came the Elks band under direction of the leader, Charles N. C. Wheeler. The band was followed by a long line of handsome automobiles showing the 1928 models of local dealers. In the leading cars rode city and town officials including Mayor Charles A. Gates and First Selectman Ernest P. Chesebro; Town Clerk Frank P. Fenton, president of the chamber of commerce and Robert T. Newton, president of the Willimantic Merchant's association.

The parade over, concerts by the Elks, Boy Scouts' and Italian Citizen's bands were in order. This left the public at leisure to wander about the streets, admire the superbly decorated show windows and be guests of the merchants for a display of merchandise. This reception, during which no sales were made, proved a very successful feature of the opening programme. The exterior and interior of the stores were found resplendant with the colorful and joyous note of the springtime season. Complimentary opinions were forthcoming from every side. The crowds joined in the spirit of the windows trimming contest being staged among the merchants and during the tour of the city individuals found much delight in doing a little judging for themselves. The official judging of the windows will take place Friday, however, and will be in the hands fo the three prominent window trimming experts previously named in these columns. All of the merchants contributed heartily of time, effort and money to make the event the history-making success that it proved to be.

MRS. FRINK AND MAYOR GATES ELECTED DELEGATES-AT-LARGE

(Special to The Bulletin)

WILLIMANTIC, March 22—The republican delegates from the nine towns of the 29th senatorial district met in convention at the Nathan Hale hotel at two o'clock this afternoon to elect two delegates-at-large to attend the state convention a Hartford, April 17 and 18. The convention was preceded by a dinner served to 60 delegates and guests, the latter including Secretary of State Francis A. Palotti of Hartford, Mrs. Lillian M. S. Frink of Canterbury, Mrs. Helen Wittler of Brooklyn, Mrs. Fannie Landon of Chaplin, Mrs. Emily Loring of Central Village, Attorney Harry S. Gaucher of this city, Mrs. Bertha Thompson, Mrs. Otto B. Robinson and Mrs. Mary E. Noyes of this city.

State Central Committeeman C. A. Gates called the convention to order and Judge George Reed of Chaplin was chosen chairman with A. H. Gallup of Scotland as secretary. The roll call showed but seven proxies for the 29 delegates who were elected in the various town caucus last Monday night. The delegates and proxies were Brooklyn, Frank A. Spaulding, proxy for Sidney D. Bard; and Samuel Boyd. Canterbury, Andrew T. J. Clark, Clinton E. Frink, Christian Kerr and Levi N. Clark; Chaplin, George Red and Trenor A. Rice; Hampton, John H. Pitts and Edward E. Chappell, proxy for Clinton A. Oliver; Plainfield, Urgele LaFrance, proxy for Philip LaFrance; W. W. Adams, J. Tillinghast, proxy for Fred Killingworth; and A. A. Chase, proxy for George Weston; Pomfret, Charles E. Griggs, E. Newton Searles, Alfred Briggs and James S. Hutchins; Scotland, Edward L. Dennis and A. H. Gallup, proxy for Clarence H. Perry. Sterling; James H. Marriott and Irving E. Frink; Windham, Charles P. Pomeroy, A. Linn Weatherhead, Harold S. Maine, proxy for William F. Maine and Edward J. Donnelly.

Mayor Charles A. Gates and Mrs. Lillian M. S. Frink of Canterbury, both members of the state central committee from the district, were elected as delegates-at-large. State Senator LaFrance presented the name of Mayor Gates and that of Mrs. Frink was presented by Andrew T. J. Clark of Canterbury. Mayor Gates and Mrs. Frink were also chosen as members of the state central committee. The respective nominations for these positions were made by A. Linn Weatherhead and Mr. Clark of Canterbury. Officers of the district for the state convention were chosen as follows: Vice president, George A. Reed of Chaplin; permanent secretary, Andrew T. J. Clark of Canterbury; committee on credentials, A. Linn Weatherhead of Windham; and rules, Clarence H. Perry of Scotland. Edwin J. Donnelly made a motion that the convention go on record as being heartily in favor of a man from this district being selected as a delegate to the national convention at Kansas City. In his motion-address he said that he referred to a man of great record throughout the county and one who had served his city as mayor for three and one half terms. His selection had been a member of the state central committee for over a quarter of a century and county sheriff for many years. When he closed with the name of Mayor Charles A. Gates the convention arose in giving the venerable politician an ovation. Short talks by State Secretary Palotti, State Senator LaFrance, Mrs. Frink and others, brought the convention to adjournment.

A collection of 1,500 egg clusters has brought Walter Solenski of the Center school in South Coventry in the limelight as unofficial leader in the caterpillar egg cluster contest sponsored by the Earl W. Green post, No. 53, American Legion, of Coventry and Mansfield. The movement initiated by the legionnaires is meeting with cooperation from many other organizations including the South Coventry Men's club and Willimantic lodge, No. 311, B. P. O. E., which voted a donation of $10 to the project as award money to the winners. The Solenski boy is listed in group 3 and his present score of 1,500 clusters puts him in leadership. Contestants are given an unlimited field to work in. Many of the children report over 500 clusters to date. It is estimated that within three or four weeks the eggs of the clusters collected to date would have developed into nearly 300 little green caterpillars that are greatly destructful to vegetables and flowers. Some of the farmers have become interested and offers of compensation are already being made if groups of the contestants will visit the farms and clean them of the clusters. The Radio league offers $25 to any school making the best record in destroying one of the worst roadside pests, the tent caterpillar. The award for the highest score by any Boy Scout or Girl Scout troop is $20 and $10 to the individual boy or girl. Caterpillar eggs are found on wild cherry trees. On some of the twigs will be noted little swellings or bunches almost or completely encircling the twig and appearing shiny. The twigs so effected should be cut off with a sharp knife or pruning shears and the clusters or masses of eggs placed in a box to keep cool so they will not hatch.

Rev. Vere W. Abbey of Hartford, attired in the Burmese costume, will deliver an address, On The Road to Mandalay, at a Christian Endeavor missionary rally of members of the society from some 20 Protestant churches in this city and vicinity to be held in the Windham Center Congregational church Friday night at 7.30 o'clock. The programme will include selections by the male quartet of the Calvary Baptist church of this city and a vocal trio, On the Road to Mandalay by Lawrence Dyer, Howard Nelson and Elwin Whitford.

The names of 123 students appear on the honor roll of Windham high school for the fourth marking period as announced today by Principal Egbert A. Case. There are six seniors who achieved 90 per cent. or better, the remainder of this clasification including three juniors, two sophomores and five freshmen. For 80 per cent. or over in four subjects are 21 seniors, 24 juniors, 29 sophomores and 33 freshmen. Pupils having an average of 90 per cent. or over are: Seniors, Walter Adams, William Glowachl, Jacob Krug, David Scheinman, Doris Wood, Louis Sullivan; juniors, Earle M. Potter, Gladys Bowen, Mary Szall; sophomores, Claire Frink, Margaret Moran; freshmen, Frank Schmidt, Jean Chamberlin, Jennie Kirby, May Korner, Myrtle Palmer.

Mrs. Emma K. Muell, died at her home, 466 Pleasant street Wednesday afternoon after a long illness. She was born in College Point, Long Island, October 30, 1867, a daughter of George and Elizabeth Starke Ilch. She leaves two daughters, Mrs. Emily Weyer of this city and Mrs. Emma Zimmerman of Hartford; three grandchildren, Miss Emily and Wilson Zimmerman of Hartford and Miss Elizabeth Weyer of this city; two sisters, Mrs. Elizabeth Kraemer and Mrs. Freda Barta, both of College Point; one brother, Herman Ilch, also of College Point; and, a brother-in-law, Carl Muell of this city.

Mrs. J. H. Jackson of R. F. D. No. 1 Willimantic and Mrs. Anson J. Olds of High street, are among the winners in the $50,000 cash prize competition conducted by the laundryowners of the United States and Canada. Over one million letters were submitted.

Mrs. Jane Elmendorf died early this morning a tthe home of her son, William C. Elmendorf of Lebanon. She was born in Marbletown, N. Y., November 29, 1844, a daughter of William and Elizabeth Terwilliger Coin. She is survived by three sons, Benjamin of Port Arthur, Texas, Philip of Catskill, N. Y., and William C. of Lebanon; six grandchildren and nine great grandchildren.

George N. Foisey died suddenly at the home of her daughter, Mrs. Beatrice J. Slater in Eagleville this morning, after a long illness. The immediate cause of death was given as heart disease. He had resided in Eagleville for six years and conducted a poultry yard on a large scale. The deceased was born in Glastonbury, September 3, 1852, the son of Joseph and Emma Starr Foisey. Besides his daughter he leaves two sisters, Mrs. Cora Parmor and Mrs. Beatrice L. Nichols of Hartford, a brother, Charles Foisey of New London and three grandchildren.

The funeral of Arthur F. Gager was held at the late home in Scotland this afternoon at two o'clock with Rev. Paul E. Sanger officiating. Burial was in the Scotland cemetery. Arrangements were by Avery and VanZandt.

Mrs. Ida M. Warren, wife of Alonzo Warren, died at her home at Perkins' Corner late Thursday night. She was born in Kingston, R. I., June 14, 1856, a daughter of Samuel and Caroline Barber Place Besides her husband she leaves one daughter, Mrs. Charles Lewis of Groton; four grandchildren and six great-grandchildren; and two brothers, Edward Place of this city and William Place of Miami, Fla.

The funeral of David Mannick was held at 36 Union street at two o'clock this afternoon. Rev. David Winslow Lovett officiated. Burial was in the Willimantic cemetery where a committal prayer was read by Rev. Mr. Lovett. Killourey Brothers had charge of the arrangements.

The contracts for carrying mail from the railroad station and from the trolley terminal on Main street, to the postoffice, have been combined by an order of the department and the work awarded to Roy P. Frederickson, according to notice received this morning by Postmaster Frank M. Smith. Mr. Frederickson will complete his duties Saturday as mail carrier on the new star route between the postoffice and Chestnut Hill and Leonard's Bridge and is to assume his new duties here on April 10. He succeeds to Morris Johnson who has done the work since last fall under the separate contract system.

With the completion of an investigation of an accident that took place on the Mansfield road, just outside the city limits, on the afternoon of Sunday, February 12, the state police have notified Wasyl Dzwonczyk of Mansfield Hollow to appear in the Mansfield town court next Wednesday afternoon. In the collision, a car driven by Dzwonczyk and one opearted by William Tracy, also of Mansfield Hollow came together. Tracy was injured, but his passenger, George J. Kirby, a Mansfield manufacturer and Dzwonczyk escaped being hurt. The investigation was conducted by State Policeman Walter Wood and Terrance A. Griffin of the Stafford Springs barracks.

The mild weather has served materially to solve the unemployment problem for this town by allowing the construction of buildings and state roads almost without interruption. Many local men are engaged in this outside work, several being employed at Storrs where the pouring of cement has already started in the erection of the new $450,000 science building at the Connecticut Agricultural college. The erection of the new standpipe, which will give the college a reservoir capacity of about 1,000,000 gallons, also provided considerable employment.

Mr. and Mrs F. Louis Hall have been entertaining their granddaughter, Nancy Jean Wahlberg, young daughter of Mr. and Mrs. Frederick Wahlberg of Hartford.

Mrs. Ada I Burlingham had as their guests Thursday, Mrs. Ellsworth F. Wilcox and two children, Walter and Christine of Putnam.

Members of the Social Corner club met with Mrs. D. F. Tucker this afternoon.

Mrs. Timothy E. Day has returned from a visit with her granddaughters, Helen and Evra Wenisch who are ill at the home of their grandparents, Mr. and Mrs. F. J. Wenisch in East Hartford.

JEWETT CITY

VICKSBURG PAPER OF 1863 PRINTED ON WALL PAPER

(Special to The Bulletin)

JEWETT CITY, March 22—Louis Masse has in his possession a newspaper which is unique in that it is printed on the back of a piece of wall paper. It is The Vicksburg Daily Citizen of the date July 2, 1863. There are four columns of Confederate news and one of Yankee items. This information is printed as follows: "This paper is copied from the original by the Confederate printer, Mr. Swords, at Vicksburg, Miss., on wall paper in 1863, and sold at that time for 20 cents a copy. Was taken possession of by the 8th Illinois (known as Oglesby) Regiment, to do the government printing in. O. P. Martin was a printer in the Eighth Illinois regiment, and was ordered to charge by Gen. Logan. Mr. Swords, the Confederate printer, was not very favorably impressed with Mr. Martin's appearance as his trousers were rather ragged, after the long siege before Vicksburg. He says to Mr. Martin: 'What do you want here? We have no use for Yanks.' It was a glorious Fourth of July, 1863, when the Union troops captured the city, and it was here I found the copy, printed on wall paper—all they had to use at that time."

Ten per cent reduction on all tailor-made suits at LeClaire's.—Adv.

BALTIC WOMAN'S CAR STRIKES BLISSVILLE CHILD

(Special to The Bulletin)

JEWETT CITY, March 22—Mrs. Alby Cote, of Baltic, reported to Deputy Sheriff Dolan Wednesday morning that while driving on her way to Providence, her machine struck a ten-year-old child near Blissville school. Several witnesses said the child was at fault and that the machine had almost stopped when the accident occurred. Her offer to take the child to a doctor was refused.

Mrs. L. G. Buckingham entertained the Ladies' society of the Congregational church at her home Thursday afternoon. She was assisted by Mrs. F. D. Ballou, Mrs. G. F. Goodenough, Mrs. Abraham Zegeer and Mrs. E. A. Faust.

The Baptist Ladies' Aid society met at the home of Mrs. W. E. Perry Thursday afternoon. She was assisted in serving by Mrs. G. H. Prior, Mrs. E. E. Scates, Mrs. N. J. Babcock and Mrs. C. F. Gardiner.

Tickets for the sacred drama, The Upper Room, for Monday night's performance, on sale at Jodoin's market today (Friday).—Adv.

The funeral of Miss Jennie Wild was held at Gilbert's undertaking rooms Wednesday afternoon, Rev. E. E. Scates, pastor of the Baptist church, officiating. The rooms were filled with a large number of friends. Burial was in Jewett City cemetery, friends acting as bearers.

The firemen were called Wednesday afternoon to a chimney fire in the Marion tenement in the Dziedzic block, Anthony street. Forty gallons of chemical were used. Thursday afternoon at 1 o'clock a whistle alarm called them to a grass fire on the Aspinock property on North Main street. Forty gallons of chemical were used there.

Mrs. W. T. Crumb is in Springfield, Mass., going with her parents to their new home in Palmer, Mass. She will remain with them for a week.

EAST WOODSTOCK

Mrs. L. H. Lindeman attended the funeral of Mrs. Ellen Allen, late of Somerville, Mass., at the church in North Ashford last week Thursday. Mr. and Mrs. Harry Wyman and son accompanied them home, remaining until Friday afternoon. Mrs. Wyman was a daughter of Mrs. Allen and cousin of Mrs. Lindeman. The Allen family formerly lived at Woodstock Valley.

Mrs. Mabel Gee and son and the former's mother, Mrs. Harris, of Putnam, are moving this week to the tenement in Ray Eddy's newly acquired property, the Gifford store building. The tenement has been thoroughly renovated and has six rooms. The family were residents here for many years before going to Putnam some two years ago.

The meeting of the Community club was held last Wednesday evening with an attendance of about sixty. Military whist was enjoyed, with Mrs. Ernest Joslin of Webster in charge. The prizes went to Mr. and Mrs. Ralph Eddy, Mrs. Ray Eddy and Wendell Bosworth. Consolation awards to Mr. and Mrs. A. H. Hibbard, Misses Rilla Child and Mary Chamberlin. Cake and coffee were served and dancing followed, with Nelson Frink at the piano.

Mrs. M. B. Morse is in a critical condition from a severe nervous collapse and a slight paralytic shock which she sustained the morning of the funeral of her husband, M. B. Morse, held last Wednesday at the home. Mrs. Morse has been in poor health for several years. She recently had an attack of grip and with the care of her husband was very weak. Her left side is affected and she is unable to talk but is conscious.

Mr. and Mrs. Charles H. Killam celebrated their golden wedding at their home March 19th. They had as dinner guests Mr. and Mrs. Charles H. Potter and Mr. and Mrs. Chester E. May. It was the 76th birthday of Mr. Killam and the birthday of Mrs. Potter (age not mentioned). Mr. and Mrs. May recently passed their 51st wedding anniversary. All have been friends for many years. Mrs. Killam (Miss Harriet Breckenridge) was born in Bennington, Vt., a descendant of Capt. James Breckenridge of Revolutionary fame. It was on his farm a boulder was placed last fall during the 150th three-day celebration. Mr. Killam has been a lifelong resident, his ancestors on his mother's side, the Child family, having been here since the settlement of the town, in 1686. Mr. Killam has been engaged for many years in market gardening. Two sons were born to them, the eldest, Edward Breckenridge, died in July, 1917, after a lingering illness. The younger, John H., lives at home. There is also one granddaughter, Harriet Killam, of Fair Haven, Mass. Mr. and Mrs. Killam received beautiful flowers, letters, cards and other tokens of love and esteem.

There are several cases of mumps among the school children.

The Woodstock Collegians won the state county "Y" title in basketball. The game was played at Waterbury Saturday evening, the team defeating the South church, New Britain, 37-27. The Woodstock boys won the cup last year, so are entitled to keep it for the coming year.

According to B. M. Thoens, vice-president of the Eastern district International Association of Milk Dealers, who is attending the fifth annual conference of the controllers' council of that organization at Atlantic City, the consumption of milk by adults since the prohibition law went into effect has materially increased.

666

Is a Prescription for

Colds, Grippe, Flu, Dengue, Bilious Fever and Malaria

It kills the germs

PLAINFIELD

AYUDA CAMP FIRE GIRLS TO HOLD BIRTHDAY PARTY

Reversing the usual order, a birthday celebration featuring giving instead of receiving is to be celebrated this week-end by Ayuda Camp Fire Girls, of Plainfield, who will present the Red Cross a layette, which they have made, to signalize the 16th birthday of the organization. These articles of infants' clothing will be on display at the Community house shortly, also at the Congregational church March 31 and April 1. All the girls who have participated in preparing the layette will be accorded a Camp Fire honor for this work, entitling them to wear a designated bead.

With members arrayed in full ceremonial costume, a public birthday council fire is to be held Sunday evening at 7 o'clock at the Congregational church. The rank of fire maker will be conferred on Mary Hopkins at this council fire, which entitles her to wear the engraved silver bracelet.

Sixteen years ago this month the Camp Fire idea was born. Since then the order has developed into a national organization having 180,000 members, and is represented in many foreign countries. The Ayuda group has been in existence in Plainfield four years. It started with six members and a guardian and now counts 18 members.

Mr. and Mrs. William P. Barstow have returned to their home, after spending the winter in Windham and Norwich.

Arthur Holmes, Jr., is ill.

Sidney Mathewson has the mumps.

STONINGTON

A Westerly photographer has taken group pictures of the Stonington high school boys and girls basketball teams.

Most of the fishing fleet remained in port several days this week on account of the high winds.

The Stonington volley ball teams held a busines meeting in the Community house to make arrangements for holding a theatre party and banquet.

Deputy Judge Bilings B. Fairbrother spent Thursday in Norwich.

Mrs. Henry M. Friedman spent Tuesday in New London.

Miss Leonora Bailey was pleasantly surprised by a number of school and other friends Tuesday evening in celebration of her birthday. Games were played and refreshments were served.

Jerome S. Anderson 3rd of Stonington and Henry Vantz of New London have entered the employ of R. M. Delagrange.

Horace D. Winthrop of Bangor, Maine visited friends here Wednesday.

B. B. Holmes and family of Florida are occupying the Mason house.

Dr. and Mrs. Walter L. Gallup and children of New London were in the borough Tuesday.

Capt. C. E. Peckham of Fishers Island visited here Wednesday.

At the mid-week prayer meeting of the First Baptist church Wednesday evening the deacons were in charge.

Mrs. W. F. Williams gave a most interesting talk on her recent trip to England, at the meeting of the Travel club Tuesday afternoon.

The special devotions for the children of St. Mary's parish was held Thursday at 4 p. m. Regular Lenten services wil be held this (Friday) evening.

William Doll of Providence was a visitor here Wednesday.

Mrs. Eugene Atwood returned to New York Wednesday after spending a few days here.

LEDYARD

James F. Connelly of Norwich, supervisor of Ledyard schools gave a very interesting historic address on the Philippines in Grange hall, Friday evening last. Mr. Connelly was introduced by Carl H. Holdridge, acting lecturer of the grange for this evening. Mr. Connelly prefaced his address with a poem. He then gave a historical address on the discovery of the islands by Magellan coming down through the various centuries to the Spanish-American war when the islands became the possessions of the United States. Spain had dominated these islands for centuries, consequently the Spanish religion and language were very much in evidence. William McKinley, president of the United States at that time issued a call for teachers to go to these far-off islands to teach the English language. One hundred and forty men and 400 women answered the call, making a total of 540 teachers who embarked on an army transport for these new possessions in the Far East. This group of teachers were not sure of their duties but they all agreed that there were three essentials which they should exact from those they were going to teach: These were: Be truthful, be honest, be socially virtuous. After they arrived at their destination they found no equipment and no buildings in which to hold school. Old deserted buildings and sometimes out of doors were the places used. Teaching was difficult in the beginning but later equipment and modern buildings were provided and the Filipinos learned rapidly. So rapidly, that many soon were graduated from grammar school, high school and had entered normal school and college. Mr. and Mrs. Connelly stayed on these islands nine years before embarking for the United States. Before Mr. and Mrs. Connelly returned home the dreaded Asiatic cholera spread over the islands and millions of the natives died before the scourge was stopped. Artisian wells were driven and a source of pure water helped to stay the plague. Mr. and Mrs. Connely exhibited many souvenirs which they brought back and which showed the skill and ingenuity of the Filipino people. Mrs. Connelly was also a teacher in the Philippines with her husband.

Ralph Krint preached to a fair sized audience in the Congregational church Sunday evening.

Miss Fanny Healey who has been the guest of Mrs. Isaac G. Geer for some time has returned to her home in New London.

Carl H. Holdridge was leader of the Christian Endeavor meeting held at the residence of S. E. Holdridge Sunday evening.

Miss Nellie W. Geer has returned home after visiting relatives and friends in Westerly.

Mr. and Mrs. Arthur D. Barrett arrived at the Barrett home Wednesday. Mrs Barrett will continue to live here, but Mr Barrett had to return Thursday morning to Wilkesbarre, Pa., where he is employed as foreman for the American Bridge Co.

Arthur Goodenough of Jewett City was calling on friends in town Monday afternoon.

Store Open Tonight and Saturday Night Until 9

extra! EXTRA!

Hanover-Curland's

ALTERATION SALE

The Hanover-Curland EXTRA

We are making alterations in our Piano Department to take care of our increasing business. It is less expensive and less trouble to cut the price on our entire stock of PIANOS, PLAYER PIANOS and GRANDS so they'll sell immediately than to move them from floor to floor. Every instrument is all that we say it is and priced so low as to insure its immediate sale. Several cars of NEW PIANOS and PLAYERS are in stock. They, along with the large number of instruments taken in exchange, have swelled our stock to the breaking point.

AMPICO, MARSHALL & WENDELL, H. C. BAY, GULBRANSEN, HOBART M. CABLE, POOLE, WESER

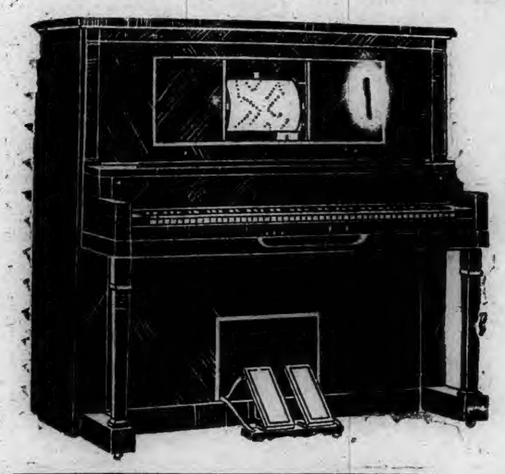

BRAND NEW

Guaranteed 88-Note

Player-Piano

Alteration Sale Price

$287

SPECIAL TERMS

Reasonable extension in payment in case of sickness or unemployment.

$2 WEEKLY

Your old piano or phonograph taken in exchange at Full Cash Value.

$10 Deposit Secures any Piano

Free

Delivery
Bench to Match
Floor Lamp
36 Music Rolls
Tuning
Transportation
To Buyers

HERE ARE JUST A FEW OF THE MANY VALUES

New Upright Piano Reduced $175

Exchanged Upright Piano. Large size. $50

Exchanged Upright Piano. Beautiful Tone and Finish $95

NEW PLAYER-PIANO AT A SAVING OF $155

Endorsed By Famous Artists

Exchange Offer

To show you our confidence in the wonderful bargains we are offering, within one year's time you may exchange the piano you have purchased for any new Player Piano or Grand on our floors and all money paid on the first instrument will be credited in full against second.

STORE OPEN NIGHTS UNTIL NINE O'CLOCK

Money Back

Your money will be cheerfully refunded within a reasonable length of time if you find the instrument is not as represented in every way. Never before, and we believe, never again, will you have this opportunity of securing such high grade instruments at these remarkable prices and terms.

Your instrument is here—but not for long. Keen buyers are fast taking up these values. If you want a Piano or Player at "bargain" prices, this is your real opportunity. REMEMBER! Every instrument in this Great Sale is sold with the reputation for honesty and square dealing that Hanover-Curland has established for years. You can't go wrong with any instrument purchased. The prices are low. The terms are most convenient, and WE'LL STAND BEHIND EVERY INSTRUMENT WE SELL.

Exchanged Upright Pianos $110

Store Open Tonight and Saturday Night Until 9 O'Clock

THE HOME OF MUSIC & MUSICAL INSTRUMENTS

The Hanover Curland Company

24-34 Franklin St. Norwich, Conn.

PIANOS · VICTROLAS · BRUNSWICKS · RADIOS

Be Sure to Call Friday or Saturday

DANIELSON

DANIELSON GETS FIRST TASTE OF REINDEER MEAT

(Special to The Bulletin)

DANIELSON, March 22—Danielson's gourmets had an opportunity today to indulge themselves on reindeer meat—and not a few of them availed themselves of the privilege. For the first time, as far as can be recalled, this variety of meat was placed on sale here today.

As many purchased of the meat on the "try anything once" basis as did those who know the reputation of reindeer meat as being excellent food and well worthy of all the laudatory things that have been said about it where it is in common use.

The sale of reindeer steaks and chops was so ready here that there is the prospect of its being a regular offering to the trade in Danielson and vicinity. The steak was selling for 60 cents per pound and the chops for 43 cents. The meat is light in color and has something of the appearance of lamb. It is understood that the meat offered here was from an animal that once roamed Alaska and a member of the vast herds being made ready to help out the meat suply of the United States.

The death of Edmond Touchette, 54, occurred at his home on Goodyear today after a long illness. Mr. Touchette had been a resident of this town practically all of his life. He leaves his wife, a sister, Mrs. Joseph Fortin, of Danielson, and three brothers, Joseph of Norwich, Alfred of Dayville and Odias of Goodyear.

Can it be possible that another once prosperous business has slipped tremendously insofar as fat profits are concerned There is such an impression abroad relative to the bootlegging game, which was reported a marvelous money-maker for several years. It appears, from the stories one hears talked areound, that the game is not so good as it was—far from it. There are varied explanations. Too much competition is one. Fewer suckers is another. Still another is that drastic price cutting has helped spoil the racket. And, again, that court appearances for violations of the liquor law cost a lot of money, one way and another. No more tales are heard of big cash cleanups at the game in this territory. It appears that the industry has settled down to hard-boiled competition, and the customers not too plentiful.

There is nothing new to relate this week to date relative to the proposal for a new hotel and theater building in Danielson. Landlord W. S. Brown of the Attawaugan hotel, standing on the site of the proposed building, said this afternoon that it had been impossible for the architect representing the financial interests that are in conference with Mr. Brown to make the preliminary plans and draw up the estimates by Tuesday of this week, as had been intended, but he expects to have them within a day or two. Then there will be further conferences relative to the deal, which Danielson so earnestly hopes may be realized.

That what appears to be a misunderstanding may be cleared up, it may be stated this morning that amateur boxing bouts to be held at the state armory here will help the Service battery and the Headquarters detachment camp fund. These organizations are to reserve the money obtained from these exhibitions for their camp fund. The military organizations have arranged with Frank Barber to do the matchmaking, because he is experienced in that line and his assistance is valuable to them if they are to achieve the success they hope will come. The officers and the men of the organizations feel that any misrepresentation of these facts should not be allowed to persist, and this means is taken to correct any false impressions that have gone out.

A big motor coach is scheduled to roll out of Danielson Saturday afternoon filled with members of Quinebaug lodge of Odd Fellows, bound for Springfield, where there is to be a gathering Saturday evening of delegations of Odd Fellows from all parts of New England. Other special coaches, it is understood, will take Odd Fellows from Putnam, Central Village and Jewett City. The expectations are that about 7,000 members of the order will be at Springfield. A feature of the great assembly will be the conferring of the first degree on a class of candidates. A Boston degree team will do the work.

Walter Anderson, a former warden of the borough and assistant secretary and assistant treasurer of the E. H. Jacobs Mfg. company, which concern he has been identified with since October 1917, today announced his resignation. Mr. Anderson is to continue to be engaged in the sale of mill supplies, with a different concern. He has not definitely decided as yet whether he wil remain in Danielson, where he has been a valuable citizen and credited with much valuable public service. Mr. Anderson, among other things, spent much time on the draft of the new borough charter now in force.

Goodyear is experiencing some depradations of thieving persons. Among other losses $5 was taken from a little bank in the Goodyear school, and the Boulais store up there was entered and tobacco, cigars, cigarettes, pipes and candy taken. Out of Ballouville comes the story of the theft of $590 for a bureau drawer in the home of Mrs. Henry Cusson. When this money was kept in a room little used and some times not entered for days. State officers are working on the cases.

A suggestion contained in this column last week that Powdrell and Alexander were prospective purchasers of the Connecticut Mills was verified this afternon when William H. Brown, treasurer of the company, stated that negotiations for the purchase of the plant are pending and will be consummated if satisfactory agreement can be reached, and this presumably has to do with the price at which the fine plant can be taken over. This afternoon at a stockholders' meeting in Boston it was voted to increase the capital stock of Powdrell and Alexander by $1,000,000. This big concern already is operating five mills in the town of Killingly, and the Connecticut Mills, when taken over, will be the sixth.

There was an under current of confidence here this evening that the Connecticut mills deal will be carried out. It is known that the Connecticut mills is anxious to dispose of its local holdings, as it is now engaged in manufacturing in a new plant in Alabama. It so happens that its local plant is a particularly fine one, and it is of the type that will fit in splendidly with the expansion plans of Powdrell and Alexander, now the largest manufacturers of curtains in America and Killingly's greatest industrial asset.

The money derived from the sale of the $1,000,000 stock issue authorized today will be used in retiring outstanding obligations incurred in the course of carrying out improvements and in developing and to take care of the costs of further extension of the organization's activities.

Sarah Williams Danielson chapter, D. A. R., is honored through the appointment at the state conference in Derby this week of one of its members —Mrs. J. H. Milligan—as a state councilior.

Friday afternoon members of the Roundabout club are to have a dinner at the Attawaugan hotel at 1:15, and later are to play whist at the home of Mrs. Walter Anderson, on Broad street.

Members of the Wakatina Camp Fire Girls are to invade Plainfield next Tuesday evening for a swimming party at the Community house pool.

Albert Bernier was in Providence today on a business trip.

From Attawaugan came expressions of appreciation today for the ater bus service to be established nights between Danielson and that place.

For another year at least, it now appears, Killingly high school's baseball games at home will have to be played on some field other than the proposed high school athletic field.

There is no great rush as yet to take out fishing licenses, one reason being that the trout season does not open until April 15 this year.

This week French-speaking men of St. James' parish are attending special evening services constituting a retreat, one of a series of the Lenten season.

Building of the new highway this summer from Main at Hutchins street eastward to the top of Stearns hill is going to open up territory through which no street now runs, and may result in building up a new section of the borough.

Choirs of some of the churches here are now engaged with rehearsals of Easter music.

Looms transferred from the Attawaugan plant of the concern to the Main street plant here and equipped to do a special kind of weaving are being put into service.

The fact that the state is developing another park near Putnam brings to mind that the town of Killingly owns a beautiful sylvan area, with a pretty waterfall, at the Old Furnace, only two miles from the center of the borough, yet it is not largely frequently in the summer season.

Arthur B. Morris of Holyoke was a visitor with friends in Danielson today.

PUTNAM

PROVIDENCE MAN JAILED FOR BREAKING INTO HOUSE

(Special to The Bulletin)

PUTNAM, March 22—In the city court, William O'Neil, who gave his residence as Providence, was sentenced by Judge M. H. Geissler to serve three months in Brooklyn jail after he had pleaded guilty to a charge of breaking and entering a house on Harris street. State Policeman Irving H. Nelson of the Danielson barracks testified that he had been summoned by a railroad man to the home of Joseph Roy on Harris street. The officer stated that he found a window open in the house. He told the court that he went into the house and found O'Neil in an intoxicated condition and placed him under arrest.

James Nichols, a car knocker on the New Haven railroad, testified that he saw O'Neil making his way into the house and that he went to get the police. He said that he met Officer Nelson near the station and he directed him to the Roy home.

Joseph Roy testified that he hired O'Neil to drive a newly purchased pair of horses to Putnam from Providence for him. He said that he paid him for his services and gave him a night's lodging at his home. He said that the defendant left in the morning and he thought that he was returning to Providence. O'Neil said that he had some beer given him by Roy and that he saw where he kept it. He stated that his reason for breaking into Roy's home was to get a few more drinks of the beer. He said that this was his first offense and asked the judge for mercy. Judge Geissler found that the most lenient sentence he could impose was 90 days in jail. The judge also imposed costs of the court, which amounted to $11.30.

The new police dummies made their first appearance Thursday morning, when they were placed at the corner of Grove and South Main streets and at the underpass on Front street. The new policemen are mounted on a cement base and weigh nearly 350 pounds. They contain two red discs on which traffic instructions are inscribed.

Captain Jarvis of the Putnam police believes that he has finally overcome the problem of keeping the corners guarded with the silent officers of the law. The captain has had much trouble lately with his wooden policemen. They have been continually damaged by collisions with careless motorists. Captain Jarvis feels that there will be no driver fast enough to destroy one of the new dummies that have just been placed on duty Thursday.

SCHWARTZ BROS.-HOULIHAN CASE SETTLED OUT OF COURT

(Special to The Bulletin)

PUTNAM, March 22—The short calendar session of the Windham county superior court opened Thursday at 10:45 a. m., with Judge Edward M. Yeomans presiding. The cases of Mildred and John F. Houlihan of Elmville vs. Schwartz Brothers of Norwich and the case of E. Fitch Johnson of Plainfield vs. John Borgesson of Plainfield were tried before the court.

The case of Houlihan vs. Schwartz Brothers grew out of an accident between a truck belonging to Schwartz Brothers and a car belonging to Mr. Houlihan. The accident occurred on the evening of Nov. 22, 1925. Mrs. Houlihan was injured to such an extent that she received a nervous shock from the effects. Mr. Houlihan was injured about the knee, so that he was forced to give up his work for a long period of time. John M. Joubert, a constable of Jewett City, testified that he was brought to the scene of the accident and he investigated it, arresting Leo Buzenski, who was the driver of the truck, for being under the influence of liquor. Buzenski was called to the stand to testify. He stated that he had been drinking but he was not very drunk at the time. He also explained the scene of the accident to the court. Judge Yeomans then ordered a short recess. The attorneys, E. L. Darble for Houlihan and H. L. Bradford for Schwartz, came to an agreement before the court opened that they would settle the case out of court. It was also agreed by the parties that the results of the settlement would not be given out for publication.

The next case brought before the court for trial was that of E. Fitch Johnson vs. John Borgesson. This case grew out of the attachment of a pair of horses and farm implements by Sheriff Frank C. Tillinghast of Plainfield that belonged to John Borgesson. The case was not finished when the judge adjourned the court and it was ordered continued.

Citizens of Putnam and Woodstock met before the public utilities commission Wednesday at the state capitol in Hartford at 10:30 o'clock for a hearing on a petition of the Interstate Buses corporation and upon a petition from the citizens of Woodstock and Putnam. This was the third hearing held upon the application of this bus company for the right to pick up and discharge passengers between Putnam and Woodstock and between Putnam and East Putnam and vice versa. All the town officials of Woodstock and a large delegation of private interested citizens, Mayor Richard of Putnam, Selectman W. P. Warren, representing the town of Putnam; Thomas H. De Coudres of the chamber of commerce, Katherine Byrne, E. C. Rogers, B. D. Bugbee, Arthur C. Keith and others from Putnam petitioned that the commission grant the Interstate Buses corporation a right to carry passengers between those two points. The evidence submitted clearly showed that the sentiment was in favor of the Interstate lines and it proved that they had given the desired service. No evidence was submitted in behalf of the Gary Transportation company. This line has held the franchise now for over a year and during that time it appeared that they had not been rendering the desired service, but at a previous hearing of the committee they had promised to do so in the future, but had not done so up to Wednesday. It is not known which line will receive the franchise, as the people were not given a preference of choosing a desired line. The public utilitis commission will grant the franchise to the bus company regulated by the commission in the given territory.

Rumors have gained considerable credit this week as to the old Manhansett Manufacturing plant getting ready to commence operations again under a new company. It is believed that the rumors started when old spinning frames were seen being moved out, and that a new company was getting ready to move into the old plant.

It was found out that the hearsays had no foundation. The spinning frames were being taken out and moved to the south. Many times at different intervals a rumor will gain circulation that Henry Ford was contemplating buying the old Manhansett plant to manufacture upholstery for his famous automobile, but the rumor could not be confirmed by any officials. When such a concern as the Ford Motor company purchases the idle plant it will be a boon to Putnam, but until that time the only prospects will be rumors of some concern buying it.

Weather conditions Thursday halted the work being done by the state park commission on the bridge that is to span the Quinebaug between Priest's Island and the south end of Park street. The work was started Wednesday by a force of ten men and was to continue as the weather permitted. The bridge operations Wednesday and Thursday morning consisted of a survey of the site where the span is to be erected. Many people have been interested in the construction of the bridge and the making of a state park out of the island. Years ago, that heavy wooded island was used as a pleasure resort and many Putnam people remember the days when Priest's Island was the center of amusement about Punam. Work on the construction of the bridge will be resumed as soon as the weather permits.

The weather man sent Putnam many various kinds of weather Thursday. The day broke with light snow squalls and during the forenoon continued fair. Early in the afternoon a heavy rain started to fall. The rain was interrupted by a heavy snowfall which lasted only a few minutes and returned to the rain. The spring season has been moderate so far and it is hoped by many that the mild early spring weather will continue to prevail.

No further evidence has been obtained by the Putnam police as to who made the attempted break into the store of Chandler & Morse on Monday night. The would-be burglar broke a window on the east side of Union block and unfastened a window catch. As he was about to enter the store he was discovered by Officer William Durand of the local police. The burglar at once jumped from the window sill and made his way down the railroad track into the darkness. The only possible clue the police have to work on now is that the man was seen by the night operator in the tower which is near by. The night operator is Joseph Bernier, a stranger in town, and as he is not acquainted about Putnam testimony to the police might be to no avail.

John B. Byrne, vice-president of the Hartford-Connecticut Trust company, was recently elected a member of the board of directors of the Dime Savings bank of Hartford. Mr. Byrne is a resident of Putnam and former state bank examiner.

A woman's shoe is usually large for its size.

Treat's Ice Cream At Our Fountain

MARA'S DRUG STORE
235 MAIN ST. PHONE 157

Agent for Whitman's Candy

TWO DAYS' SALE, FRIDAY-SATURDAY, MAR. 23 - 24

15c Amami Shampoo, 2 for	25c	DANDROL A quick relief from dandruff 50c size	39c	50c Phillip's Milk Magnesia	39c
25c Wildroot Shampoo	19c			75c Baume Bengue	53c
30c Phenolax Wafers	23c			75c Dextri Maltose	59c
$1.00 Lysol	89c	NORWEGIAN COD LIVER OIL Full Pint $1.00 size	84c	$2.25 Dryco	$1.98
50c Lysol	39c			$1.00 Horlick's	79c
35c Bayer's Aspirin	27c			$1.25 Absorbine Jr.	96c
60c Forhan's	39c			$1.00 Listerine	79c
50c Ipana	39c	Free 25c Rubber Sponge with each purchase of Al-Kol at	59c Value $1.00	25c Seidlitz Powders	19c
50c Pepsodent	39c			25c Epsom Salts	19c
25c Nature's Remedy	19c			35c Pond's Cold Cream	29c
75c Vicks Vaporub	59c			35c Perodixo Cream	29c
$1.50 Agarol	98c			25c Johnson's Baby Powder	19c
$1.00 Waterbury's Comp.	79c			25c Woodbury's Facial Soap	18c
50c Witch Hazel	39c	Kerry Dale Linen Stationery 24 Sheets 24 Envelopes 45c size	33c	40c Pluto	33c
$1.25 Fr. John's	89c			55c Kotex	39c
60c Musterole	49c				
30c Laxative Brom Quinine	21c	Granny's Cough Syrup 50c size	39c		

Bring your Prescriptions to us. You are sure to be satisfied with our service and price.

WAUREGAN CALLS YOU—IT'S A CALL TO ALL OF EASTERN CONNECTICUT

Dollars Are Not So Plentiful as They Were. We Know This — You Know It — That's Why This Story is Going to Interest You. If This Advertisement Brings You to Wauregan, it Will Have Done Your Pocketbook a Favor.

THE AVERAGE PRUDENT BUYER DOES NOT PASS UP A SMALL TOWN IF HIS DOLLAR WILL BUY HIM MORE THERE THAN IT WILL ELSEWHERE. THAT'S WHY YOU ARE GOING TO READ THIS ADVERTISEMENT—AND HAVING READ IT, PROFIT BY IT

Announcing A Sale Extraordinary!

For Two Weeks, Beginning Friday, March 22, this store is going to make itself known wherever The Bulletin is read as headquarters for the person who wants to see his dollar work miracles. We are going to do just about that thing for you. We are going to practically give you things. We are not interested in profits. Our object is to reduce stock by thousands of Dollars. We will make you think of the days of 1913 insofar as prices are concerned. We will make a great big dollar out of your little one. This store is not going out of business. It is simply reducing stock. To do it price-slashing beyond belief has taken place. Everything offered is good, clean merchandise—no junk! This long established store is letting you in on a feast of bargains. Get out your car, take a bus or get here somehow. If you miss this sale you're just going to cheat yourself. Ours is not a little store. It's big and heavily stocked with honest goods.

Illustrating what we have to say to you, all by ourselves, with no sales promoters concerned, we ask you to run through this list of special offerings—and they are only a few from many, and then ponder where you can duplicate them.

100 pairs of Ladies' Pumps and Oxfords, good serviceable shoes—pair 98c

A lot of very good Sweaters at 59c, 98c and $1.98

25 Children's and Ladies' Coats in this sale at from ..... $1.98 to $5.00

Ladies' $2.50 Cotton Dresses 98c

One lot of Dresses and Aprons—each 59c

Men's Woolen and Fancy Shirts, sizes 14 to 17, extraordinary values—at .. 98c and $1.29

Beautiful 50-Piece Dinner Set $10.98

Children's Rompers and Dresses—each 59c-98c

Bucilla Patterns, big stock, slashed to exactly half-price in every instance.

Children's Cotton and Woolen Suits .. 98c-$1.98

Ladies' Silk Hose—cotton top, marvelous value—ordinarily $1.00—For 49c

Very Special Line of Ladies' Hose — you'll buy these sure—pair 39c

Lot of Men's Shirts, good quality—each... 98c

Lot of Men's Shirts—Sweet Orr's and Hall Mark—at, each $1.39

Men's Shoes—and good ones ,too—at, pair $1.00

Heavy Denim Overalls — excellent quality—at $1.19

Lot of Men's Work Shirts at 79c

75 pairs Men's Cotton Hose, pair.. ..... 10c

Men's Overcoats, good ones, from $5.00 to $19

Men's Suits—don't miss these--at $5, $9, $19.50

Cotton Piece Goods, in great variety—were from 25 to 57c a yard—all at, yard 19c

Ladies' Hats, pretty ones, stylish ones—every last one of them going at, each 98c

CONGOLEUM RUGS AND SQUARES

3x6 feet 98c

3x9 feet $1.98

4½x9 feet $2.98

9x12 feet, felt base $9.90

Furniture—a few amazing specials, including 5-piece bedroom suite that was $150.00 —for, cash $98

Good Clocks at $9.00

End Tables at $2.35

Pretty Breakfast Sets—Table, four chairs—Special in the sale at $19

— GROCERY DEPARTMENT —
Specials Too Numerous to Mention.

New line Ladies' Silk Dresses, beautiful for Spring wear—at sacrifice prices— $4.98, $6.75, $11.00

Men's Suits, Hats, Caps, at practically your own price.

19c, 29c, 59c, 98c COUNTERS ALL LOADED DOWN WITH SURPRISING VALUES.

Something here for every member of the family at the lowest prices you have heard in years.

THIS STORE WILL BE OPEN EVERY EVENING DURING THE SALE. ALL SALES ARE FINAL. NO EXCHANGES. NO CREDIT CHARGES. EVERY SALE FOR CASH. DON'T MISS THIS SALE. BE GOOD TO YOURSELF. GET IN ON IT!

WAUREGAN, CONN. FRED F. MAYNARD TELEPHONE DANIELSON 71-3

1790 1928

Norwich Bulletin and Courier

Entered at the Postoffice at Norwich, Conn., as second class matter.
Telephone Calls:
Bulletin Business Office 480
Bulletin Editorial Rooms 35-3
Bulletin Job Room 35-2
Willimantic Office, 854 Main St. Telephone 1131-2.

138 YEARS OLD

Printed every day in the year except Sunday.
Subscription price 12c a week, 50c a month $6.00 a year.

Members of The Associated Press
The Associated Press is exclusively entitled to the use for republication of all news despatches credited to it or not otherwise credited to this paper and also the local news published therein.
All rights of republication of special despatches herein are also reserved.

Norwich, Friday, March 23, 1928

Daily Average Circulation
WEEK ENDING MARCH 17, 1928:
13,424

TAX CUTTING BILL

Predictions from Washington are that there is a stormy time ahead for the tax reduction bill. This measure was hustled through by the house weeks ago when approval was given to the plans for cutting taxes by $290,000,000. This was more than the treasury department and the president had recommended, more than they considered safe, in view of large expenditures so the senate put aside the tax matter until it was possible to get some information from the tax payments on the 15th of March as to what might be expected in the way of revenue.

The reports thus far indicate a slight increase in revenue over a year ago. This information will make it possible for the senate committee to make a report soon upon this matter and it is certain that there will be a chance for reasonable tax reduction at this time.

Just what kind of treatment the tax bill is going to get in the senate will be disclosed before long. There remains but little time for dealing with this and other important measures and there have been numerous threats of loading down the tax bill with all kinds of riders. Without any certainty as to what these may be it should be appreciated that if there is a disposition to overload the bill, either by such an excess in tax reductions as to threaten a deficit or by attaching to it other matters which ought to be allowed to stand on their own feet it can be expected that the president will apply his veto.

The president believes there should be a cut in taxes at this time. He would be reluctant to veto such a measure and he would not do it under reasonable circumstances but when there is a refusal to give any consideration to sane legislation he will be justified in so acting. It is to be remembered that even if there is no tax reduction bill as the result of a veto, the taxpayers of the country would benefit just the same through such debt reduction as any surplus would make possible. Debt reduction means the elimination of just so much interest.

COUZENS' GRUDGE

Just as long as he remains in the senate and just as long as Secretary Mellon remains in the cabinet it can be expected that Senator Couzens will make use of every opportunity to wage that personal fight which he has been conducting almost from the time he went to Washington.

Thus when the senate presents a resolution asking that the secretary of the treasury resign it is certain to be judged by the country for what it is. He is simply reviving an old grudge. Because this is a presidential year and because the democrats and the republican insurgents, of which Couzens is one for the most of the time, are playing hand in hand for political purposes the Michigan senator tries to create an entirely wrong impression over the fact that secretary Mellon refused years ago to have anything to do with the Sinclair bonds. He turned down the proposition cold and yet Couzens would penalize him because bonds had been offered to him and he, like the average person, saw no reason to blab it to the world.

We feel quite certain that Couzens would not be offering his resolutions now if he hadn't had a series of tilts with the secretary of the treasury. And even though the resolution should be adopted it would amount to nothing. It would simply be an expression of the senate, or that part of the senate whose purposes would be all too clearly set forth.

Senator Couzens started the trouble long ago when he called for an investigation of the internal revenue department. When the senator undertook to pay counsel from his own pocket there was unpleasant publicity. Not long after the investigation of Mr. Couzens' own income taxes was started and it was shown by treasury figures that he owed the government millions on the amount he received for the Ford stock he sold. That of course added fuel to the feud and the belligerency of Couzens has been displayed at every opportunity since then. The feeling which he has shown against the secretary almost from the time he went into the senate is such as to explain his whole interest in the resolution. It is a puerile effort and reflects solely upon the Michigan senator.

LITTLE FAITH IN RUSSIA

When Russia brought up the question of world disarmament at the previous conference at Geneva it didn't arouse much enthusiasm. It wasn't felt that Russia was sincere. It was looked upon as another of those radical undertakings for which the soviet government is noted.

Inasmuch as Russia took occasion to revive the proposition a few days ago at Geneva and demanded that it be accepted or rejected as it stood some action was favored by a few of the nations. It looked for a time as if the plan was to be discussed but after Lord Cushendun, the British spokesman at Geneva, got through with the expression of his views there was nothing further to be said. He handled it without gloves. He questioned the sincerity of Russia and while he referred to the fact that Russia was making a gesture to end all war he pointed out that it has been engaged in causing civil war in various parts of the world. While he said that there might be an attempt to end international strife he considered it would only be an opening for the creation of civil strife in those countries which had disbanded their means of dealing with such conditions.

Because there is no diplomatic relations between Russia and Great Britain at the present time, Lord Cushendun was free to express his mind and he did so with telling effect.

The idea of limiting armament hasn't been helped any by the participation of Russia in the Geneva thus far. It has disclosed anew the distrust that is maintained for that government and it has been clearly indicated that when disarmament comes it will be through a gradual approach rather than by a sudden, abnormal leap which would create decided uncertainty and suspicion. If Russia is so anxious for disarmament and is ready to participate, it ought to be willing to be willing to make headway slowly if the others feel that that is necessary in order to surely and safely get there. Russia must now realize, however, from the applause in the council of the league to the Cushendun speech that not much reliance is placed in its sincerity.

MINOR VIOLATIONS

In order to deal more effectively with the minor violations of the automobile laws the recommendations have been made in Massachusetts that the laws should be so changed that the police who discover the violations can report the violations to the registrar of motor vehicles to be dealt with by warning or suspension or revocation of their licenses.

The purpose is to eliminate that great amount of business which is now caused by summoning such persons into the courts, the claim being that there is no other way of dealing with the overtime parkers or the driver whose tail light is out than by bringing them into a court.

There is unquestionably a jam in many courts because of auto law violation quite the same as there are traffic jams on the streets. In some instances it would appear that there should be a simpler method of handling the cases such as making it possible for certain authorities to collect fines for violations without waiting for court action. But when it comes to sending a driver to court when his tail light is discovered out there are too many instances when it does not represent a square deal for the driver who cannot see the rear of his car and doesn't know he has no light until told. In those cases where there is a continued refusal to have such lights fixed prosecution should be expected, but the injustice of fining a driver for a violation of which he has no knowledge is clear and such action gives no assurance that he will not be unconsciously doing the same thing the next evening if his light suddenly burns out.

AID IN FIGHTING PESTS

Those vested with the responsibility of waging fights against certain damaging pests often encounter much opposition from those whom the work is intended to benefit. They not only fail to lend their cooperation but they offer resistance.

For the purpose of dealing with the situations which have arisen in connection with the fight against the European corn borer there has been introduced into congress and favorably acted upon by the house a pest control bill which gives representatives of the department of agriculture authority to search persons suspected of transporting vegetable matter that has been placed under quarantine.

This might seem to be entirely unnecessary but it has been found to be much needed in connection with the attempts to prevent the carrying of borer infected corn from one state to another. Most people would willingly submit to an inspection of whatever vegetable matter they might have in going from one state to another in order to be sure that they were not being carriers, but there are those who resent the efforts to prevent a distribution of the pest.

Under the proposed law it would be a violation of federal law to refuse to an authorized person the right to search for pests. It ought not to be necessary for motorists to be held up every half mile for an inspection, but there is unquestionably justice in the demand for prevention of pests being carried in such a way when large sums are being spent for the eradication of such a pest. It is one of those cases where a reasonable attitude on the part of all concerned, the searchers and those to be searched, would obviate the necessity for legislation requiring it.

EDITORIAL NOTES

Even if the radio bill is held up it doesn't seem to have any effect upon static.

Straw votes are nice to quote if they happen to prove the popularity of your candidate.

The man on the corner says: Who ever heard of a machine being run successfully without some oil?

Advancement is usually desired but when applied to the price of gasoline it doesn't please the consumer.

Nothing has been heard as yet from Harry F. Sinclair as to what he intends to do with Borah's $160,000 when he gets it.

Rhode Island has a population of 716,000 and Boston 798,000. Yet they call the former Little Rhody and the latter Bigger Boston.

A Massachusetts judge says the girl of today is not so bad as she is painted. Considering the paint and the job done we should hope not.

Getting an appraisal of our good points is one thing but the setting forth of our shortcomings shows where attention needs to be directed until the defects are remedied.

RICH AS CHURCH MICE.

Ma Chuckled suddenly. Pa lifted an inquiring eyebrow over his newspaper.

"You know, pa, I'm beginning to think being poor is a state of mind, not of pocket book."

"Yeh?" and knowing by experience that it was his turn to listen, pa dropped his paper a half inch, focused on ma, placidly mending in the yellow circle of the evening lamp.

"I always figured that the Raginses were poor—poorer than church mice. But I donno." Pa's paper lowered another inch.

"Of course you can't exactly rate folks by corn-meal mush. But I never fed you that even when you were working by the day and it rained for a week. But the other day Mrs. Ragins come to her kitchen door and called her brood to dinner. 'Guess what we're going to have,' she says, all sparkly with excitement. And then, like it was going to be turkey and cranberry sauce, 'Corn-meal mush,' says she. 'With brown sugar on it?' chimes in all the young ones, on tiptoe. 'With brown sugar on it,' says she, and they all came scuttling for the house.

"You ought to hear her when they have stew. She poises her big spoon over the kettle and grins down the table at Wally—the red-headed one—and says, 'Well, Sonny, will you have white meat or dark?' Wally comes up grinning like a horse collar. 'How's chances for some of both, ma?' says he.

"Here is the Gainses' with their nice big house and lovely yard. You would think all the children in the neighborhood would love to play there. But, no, sir! When any mother for blocks around wants her young ones she has to hang over the Raginses' and fairly urge 'em into coming home.

"Last week, the day after the train hit Beecher's new sedan and toppled it into the ditch, Mr. Ragins comes home, proud as punch. What do you suppose he'd done? Bought that pile of junk and come trundling it into the yard.

" 'Oh, ma, come look!' shouts all the Ragins young ones at once. 'Come look. Did you buy that swell auto for us, pa?' 'Yes, sir,' says Ragins. 'We Raginses are going to have a car.'

"Well, he began unwrapping the battered tin and picking out kindling wood with the whole gallery of kids milling around him. 'Kin I have the door knobs?' shouts one. 'Kin I have this pa?' and 'Kin I have that, pa?' You would have thought it was a Christmas tree and him Santa the way he passed out presents. He was digging for the seats when Mrs. Ragins appears at the door. 'Whatcha going to do with the back seat, pa?' she wants to know. 'Oh, I donno. Guess it ain't good for much,' says he. She runs her hand over the gray velour upholstering appraising like. 'It's good goods,' says she. 'Petty, you run get the scissors.'

"Pa, you ought to see that car. They set the two front seats down on the floor, racer style and hitched an old truck box on behind. I guess they unrolled old stove pipe for fenders and unearthed a buggy step for a running board and to cap the climax, Ragins went down into the cellar and comes out with a three-pane cellar window and if he doesn't hitch it onto the front for a wind shield! Then he steps on the starter. The engine spurrs like a Rolls Royce, the whole family piles in, mister and missus and a couple of babies and the dog in the front seat and goodness only knows how many behind.

"Just then the Gaineses roll up in front of their house in their great big, cushiony car. The doors pop open, and like two animated streaks come Anabel and Wilbur pelting across the street. They clambered in among the squirming arms and legs and rolls off down the street.

"Don't start reading yet, pa. There is another chapter. This afternoon the front door of Raginses burst open and out come Hildaguard strutting down the front walk like it was the boulevard—in a chic little gray velour coat that looked like it had come straight from the smartest engenue shop on the avenue. Following her was all the Raginses—an army of admiration.

"At the gate they met Anabel and Wilbur Gaines all togged out in the new coats their father brought from New York last week. 'Look,' shouts the Ragins young ones, turning little Hildaguard around and round like a top. 'See what our mamma made for Hildaguard out of the back seat of our car.'

" 'Oh!' and 'Ah!' and 'Ain't it pretty!' says Anabel and Wilbur, round eyed. 'But your mamma can't make such pretty coats for you,' says Petty. 'No,' admits Anabel wistfully, 'she can't,' and then, all woebegone, she says, 'Wilbur and I always have to wear boughten ones.' "—Chicago News.

YOUR HEALTH

Must Everyone Have Measles?

By Bernard Fantus, M. S., M. D., Chicago.

"Children should not be kept home from school for every little cold," a school principal asserted, thereby declaring herself either ignorant of the elementary principles of modern hygiene, or else willing to sacrifice health to scholarship. As a matter of fact, this is just what should be done, and it should be the business of the school doctor and the school nurse to see to it that this rule of excluding children with colds from school be rigidly adhered to. Parents should co-operate with the health authorities on this matter, instead of indignantly antagonizing them as some do.

A cold is by no means a trivial affair; and the grisly array of sequels, from rheumatism and heart disease to deafness and brain abscess, might be much cut, died, were colds treated with due respect and consideration. That, however, is a long story, an adequate discussion of which would take us much beyond the arbitrary limits of this article. It would also make too indigestible a literary mess for the non-medical reader. Hence it may be best to point out at least one of the many reasons why a child with a cold should not go to school.

The child may be coming down with the measles. This disease, as every experienced mother knows, starts just like an ordinary cold with watering of the eyes, running of the nose, sneezing and coughing; and, for a day or two, even the most expert medical diagnostician might be unable to decide which it is. Yet, even at this stage, the disease is highly contagious. It is chiefly because of this and the entirely neglectful attitude of people toward colds that it seems necessary for everyone to get the measles at least once in his life. This being apparently almost a necessity, it is highly desirable that children should not get the disease while very young or when feeble, because in such cases measles is far from being the joke it is thought to be by some. For, though it is a fact that measles in itself is practically never fatal, it is liable to serious complications and sequels, such as broncho-pneumonia and tuberculosis.

The time may come when we can protect children against measles by active immunization, as we now can protect them against smallpox, diphtheria and scarlet fever. The best we can do at present is to shield children, as much as possible, from exposure to other children with colds, and, should a known exposure to measles occur in a child probably too young or too feeble to pass through an attack of the disease successfully, to protect it by passive immunization with blood or serum from a measles convalescent, or, less efficiently, from a parent who has had measles.

A child with measles should be given the benefit of medical care, and, until such is secured, kept in bed at absolute rest in a moderately darkened room. Other children should be kept away from him, not only to protect them against the measles infection, but also to protect the child with the measles against other infections, to which measles seem to predispose him.

Fellowship of Prayer

DAILY LENTEN DEVOTION

By Rev. Jay T. Stocking, D. D., Federal Council of Churches in America — Copyright 1928.

"RELIGION AND CHARACTER"

Friday

"Gentleness and Judgment"

SCRIPTURE: Memory Verse: "Looking into thyself, lest thou also be tempted" (Galatians 6:1).

Read: Matthew 7:1-5.

MEDITATION: Religion is a way of life. The Christian religion is in part the way of gentle judgments. Jesus bids us to be cautious and charitable in judging others for our judgments are self-judgments. He was charitable when all others were harsh. He who knew what was in man made allowances. St. Paul bids people reflect on their own shortcomings when they pronounce judgment. As we desire mercy and generosity at the hand of others, by so much should we employ the same spirit in passing opinions on them. There is no sphere where the Golden Rule should be more constantly practiced.

PRAYER:

"Help me to feel another's woe,
"To hide the fault I see;
"That mercy I to others show,
"That mercy show to me."

—Pope.

Gas on stomach?

Makes you feel bloated. Pains around your heart, in your side and back are mostly caused by gas. Pepsinio Seltzer gives immediate relief—it won't affect the heart. Drug stores and Fountains or send 5c in stamps for sample. PEPSINIC SELTZER CO., Worcester, Mass

LETTERS TO THE EDITOR

A Solar Plexus Blow.

Mr. Editor: Borrowing a term from the ring, we must say that with commendable courage, accuracy, and deference to all, Mr. Martin has surely administered a knock-out blow to the abuses now being contrived and fostered in some of our churches of today. Particularly is this rebuke appropriate at this time of Lent, a season set apart in the calendar as a time of greater abstenance and devotional regard for holy thoughts and observances—but this year, more than ever before, is made an opportunity for cards, shows, dances and other frivolities that are adverse to the spirit of Lent, or even soberness during Lent.

This adds to the force of Mr. Martin's letter and invokes an A men! echoed from many who will endorse his rebuke, and who patiently submit, but see in the letter, an argumentum ad hominem which can not be parried and may produce a good effect.

A BULLETIN READER.
Norwich, March 22, 1928.

Natural Resources

Mr. Editor: While reading your published report of the Babson survey of the city of Norwich, several parts of it struck me as rather odd. This expert states first that Norwich has no natural resources? Doesn't he know that we have a natural waterway, whereby we bring in coal coke, iron, paperstock and other material for our manufactories at a low freight rate. Didn't some one tell him that we have unlimited water power, and that being surrounded by hills we have no damaging high winds and we have no floods to inundate the city and cause millions of dollars loss.

Couldn't he see that we have an excellent water system and an incomparable climate to drink it in. Doesn't he call those natural resources.

Of course we haven't any coal or iron mines or gold mines in the city limits but we have plenty of gold diggers that are on the job every minute. Then this alleged expert goes on to say that we have no skilled mechanics. Will somebody tell him that we make the best heater in the world here, cutlery that shines on the tables of the best people on earth, leather that decorates the understanding of presidents, and the best newspaper in Conecticut! Whisper in his ear that we turned out $50,000,000 worth of manufactured products in 1926 and that we will double that in 1928. That requires skilled labor, Old Boy! But if he still doesn't believe it, let him send on some of his skilled mechanics and we will make the tools, that they in their clumsy way will try to use.

JAMES W. MURPHY
Norwich, March 22, 1928.

More About Ford Ned

Mr. Editor: An article "What I Know About Ford Ned" written by E. C. Peck of Willimantic, was recently sent to me from my old home town, Scotland, Conn. The article inspired me to dig into my trunk on a recent visit to my mother and find the copy of a manuscript which I wrote about 18 years ago. It was published in the Hartford Daily Times under the title "The Deserted Village." It was perhaps a more complete article than enclosed as this is just taken from the rough original copy, but such as it is I'm passing on for its human interest and memories to you who inquire "What can you tell us of Ford Ned."

In the northeastern part of Connecticut, only a few miles from several prosperous towns, is the little village having the Indian name of Apaquag. This village is also called Fort Ned owing to tradition which speaks of a man called Ned who used to ford the stream before a bridge was built.

Whichever road leading to it is taken, it can be reached only by way of steep hills sloping down to it from all sides. The pleasantest road occupies a narrow space between a winding stream and a steep hillside which meets the highway at a sharp angle. In early summer people passing can look upwards for several feet at a bank of laurel, wild rose and verdure, and down at a clear blue stream which presently leads to a mill pond in whose waters are reflected the deep green foliage of surrounding trees.

Few people now visit this spot. An occasional fisherman comes to the pond to get pickerel; lovers of romantic scenery drive this way; artists come and take away on canvas memories for future days. But whoever comes cannot fail to be impressed with a sense of silence, loneliness and departed joys.

The rows of houses near the mill pond have long outlived their usefulness, and now stand, a forlorn group, windowless, with fallen roofs and some simply a heap of ruins. The location of the former woolen mills is marked by masonry, the dam and old flume. The bridge near by is fast going to decay.

People, perhaps some of those reading this article, can recall when this was a thriving little town, the scene of happy village life. The woolen mill, operated by Charles Hilbert, employed many industrious people. The houses, now in ruins, were occupied by happy families. A boarding house stood near the mill. The employes, mostly young people, worked during the day and in evening congregated on the wool flakes and made the surrounding hills echo with their song. During the winter skating parties and dances were enjoyed, young folks from surrounding towns coming to join those at Ford Ned. Sleigh bells rang merrily on the air, as with happy voices, sleighing parties started on long journeys over the snow.

Former residents like to recall one evening in particular when a merry group walking about the village, noticed a horse and sleigh outside a house in that weary attitude of waiting which betokens that the horse's master is making a prolonged call on a sweetheart. The young merrymakers, themselves denied a horse and sleigh, instantly besought the young man, their escort, to give them a sleigh ride. With many inward qualms, both of conscience and fear (for he didn't know how to drive) the young fellow yielded to feminine pleadings. The patient horse was taken with subdued screams of delight the party clambered into the sleigh, and, for a while, all went well. Suddenly in crossing a waterbar the sleigh overturned and the occupants found themselves in a ditch by the roadside. The alarmed feminine element fled in dismay, and left the forlorn knight to return, place the abused animal in his former position of martyrdom, and then "Fold his tent like the Arab and as silently steal away."

The scene of the overturned sleigh was near a house called "Hilbert's Folly," so named owing to the cost of the mansion erected by the mill owner, Charles Hilbert. The mansion was built on a plan more than extravagant for those days.

The owner welcomed many visitors with lavish hospitality. Prosperity reigned for a few years, then failure, the mills were closed; shortly afterwards the beautiful Hilbert mansion was destroyed by fire of a mysterious origin. All that remains of the beautiful building are foundations of crumbling stone and fallen chimneys.

Mansion and village are alike deserted:
"No cheerful murmurs fluctuate in the gale,
No busy steps the grass grown footway tread
But all the bloomy flush of life is fled."

Written by a daughter of one of the former residents of Little Old Ford Ned. (From stories recited by Mrs. Caleb Anthony, Scotland, Conn.)

M. A. JENRICK
Waban, Mass., March 19, 1928.

Science discovers an occasional truth and originates many errors.

TOO TIRED TO WORK?

If you get up in the morning tired, if you are weary with little exertion and if vim and go are lacking, depend on it your system is loaded with toxic poison due to constipation. Schenck's Mandrake Pills will relieve this condition and make you feel full of energy. Three generations have used Schenck's Mandrake Pills and you will know why after you try them.

25c per box—uncoated or sugar coated

Make You Regular Keep You Regular — More Than a Laxative

SCHENCK'S MANDRAKE PILLS

What Do You Know About Eastern Connecticut?

Questions.

1—How many dwellings are there in Willimantic?

2—How many tenements do they represent?

3—Who was the first clergyman in Norwich?

4—Who was David Hale Fanning?

5—Where was he born?

6—Where are the Quinebaug mills?

7—What was their early name?

8—When did Eastern Connecticut ladies begin to wear kid gloves embroidered with flowers?

Answers will be found on the classified page.

The Tricho System

Removes Superfluous Hair

Painlessly, Permanently, Harmlessly

The TRICHO machine was awarded the "GRAND PRIX" on October 30th, 1925, at the Paris Exhibition in France, in competition with 30 Nations.

"Nothing But a Ray of Light Touches You"

THE SAFE, SCIENTIFIC WAY OF REMOVING SUPERFLUOUS HAIR

That area of the face or body under treatment for superfluous hair removal is exposed to the harmless and painless light ray of the wonderful Tricho instrument just three to five minutes every ten days or two weeks.

THIS PROCESS, which acts only on the hair roots, causing them to dry up, is repeated from eight to ten times, at the end of which period the hairs drop out without sensation—NEVER TO RETURN, AS THE HAIR ROOTS ARE DEAD.

Phone or call for descriptive Booklet.

Harriett E. Breed

Room 411, Disco Bldg. — MAIN STREET,
Phone 2140. Norwich, Conn.

Song of the Out-of-Doors

Come with me, O you world-weary, to the haunts of thrush and veery,
To the cedar's dim cathedral and the palace of the pine;
Let the soul within you capture something of the wild wood rapture,
Something of the epic passion of that harmony divine!
Down the pathway let us follow through the hemlocks to the hollow,
To the woven, vine-wound thickets in the twilight vague and old,
While the streamlet winding after is a trail of silver laughter,
And the boughs above hint softly of the melodies they hold.

Through the forest, never caring what the way our feet are faring,
We shall hear the wild bird's revel in the labyrinth of Tune,
And on mossy carpets tarry in His temples cool and airy,
Hung with silence and the splendid, amber tapestry of noon.
Leave the hard heart of the city its poverty of pity,
Leave the folly and the fashion wearing out the faith of men,
Breathe the breath of life blown over upland meadows white with clover,
And with childhood's clearer vision see the face of God again!

—Herbert Bashford in Cosmopolitan.

BEIT BROS.' MARKET

Free Delivery to All Parts of the City. Phones 3061-3062 "On the Square"

FRIDAY and SATURDAY MONEY - SEAVERS!

Pork

Lean Fresh Shoulders lb 15c
Tender Roasting Pork lb 15c
Fresh Cut Pork Chops lb 20c
Native Pig's Liver 2 lbs 25c
Sugar Cured Smoked Shoulders lb 14c
Pickled Pig's Feet 2 lbs 25c
Swift's Sliced Bacon lb 29c
Delicious Sausage Meat lb 28c
Sperry and Barnes Pure Pork Sausages lb 32c
Sugar Cured Hams lb ... 24c
Salt Pork lb 17c
Pure Package Lard 2 lbs 29c

Beef

Best Shoulder Steak lb 28c
Round Steak lb 35c
Quality Hamburger lb . 22c
Prime Chuck Roasts lb 18-21c
Fancy Boneless Pot Roasts lb 30c
Boneless Corned Beef lb 15c

Fresh Churned Tub Butter lb 48c
Strictly Fresh Native Eggs dozen 35c

Poultry

Fancy Native Ducks lb . 36c
Roasting Chickens lb .. 40c
Fancy Native Fowl—whole 87c

Spring Lamb

Short Cut Legs lb 34c
Meaty Fores lb 25c
Fancy Lamb Chops lb .. 42c

Bakery

Calif. Raisin Bread 15c
Hot Cross Buns doz 18c
Fancy Cup Cakes doz .. 24c
Large Crisp Doughnuts doz 19c
Our Famous Bread loaf 7-10c
Delicious Whipped Cream Puffs, 6 for 25c
Dainty Cherry, Maple Walnut and Sponge Cakes each 25c
Fresh Pies, all kinds ... 19c
Pan Biscuits doz 12c
Assorted Cookies doz ... 12c

Ritter's Catsup 2 bots .. 23c
Evaporated Milk 3 tall cans 29c
Our Own Special Coffee, 2 lbs 65c

Vegetables

Best Native Green Mountain Potatoes, pk 47c
With a purchase of $1.00 at this department.
New Beets bch 10c
New Carrots, 3 bchs ... 25c
Fancy White Cauliflower, lb 10c
Large Green Peppers 6 for 25c
Fresh Green Telephone Peas 2 qts 35c
Egg Plants 2 lbs 25c
Cal. Iceberg Lettuce 3 for 25c
Crisp Tender Celery Hearts 17c
Green Asparagus bch .. 17c
Sweet Potatoes 3 lbs ... 25c
Green Baby Beans qt .. 29c
Calif. Endive 2 lbs 25c

Fruit

Sunkist Lemons doz 29c
Large Ripe Bananas doz 27c
Juicy Grapefruit 4 for . 25c
Sweet Florida Oranges doz 33c, 49c, 59c
Fancy Table Apples doz 28c

Fancy Yellow Cling Cal. Peaches 2 cans 39c
Veribest Spaghetti with Tomato Sauce and Cheese 6 cans 39c
Dandy Baking Beans 2 lbs 23c

Has Anybody Ever Asked Permission to Try on Your Glasses?

To feel that you look well, in glasses that assure complete eyesight protection, is the desire of all those who wear glasses.

Our glasses lend gratifying assurance that they are correctly prescribed and becomingly fitted.

At our office you also will find professional service and united responsibility.

C. A. Spear

OPTOMETRIST and OPTICIAN

218 Main St. Norwich, Conn. — 96 Main St. Jewett City, Conn.

Suffered 8 Years With Eczema

After Other Remedies Failed, Ends Skin Trouble Quickly This Simple Way.

"You may be interested to know that for about 8 years I was suffering with a skin trouble I called Eczema. It affected me in two different parts of my body. A short time ago I noticed your ad in a newspaper for Peterson's Ointment. I purchased a box. I must add that I have tried almost every known remedy and failed. I will proudly admit that your remedy has proven the best and has not been half used up yet."—Ray O. Nesbet, Augusta, Me.

Other remedies may fail, but the success of Peterson's Ointment is so certain that druggists all over America are glad to recommend it, for eczema, pimples, acne, ulcers and all skin eruptions—35 cents a box—at your druggist.

Norwich Drapery Shop

64 Broadway

Damask

In stripe or all-over designs, in all wanted colors — 36 inches wide — per yard

$1.29

Heavy Damask

In the new shades, sunfast—50 in. wide—

$2.45, $2.75, $2.95

Damask Table Scarfs

Good assortment of colors

$1.75

Heavy Quality Repp

50 inches wide—in rose, Copen, green, navy and brown—per yard

98c

APPROVAL OF DOCTOR'S BILLS IS GIVEN

Approval of a bill for $103 rendered by Dr. A. H. Myers of Mystic for treating George Packer, an employe of the Sea Sled corporation, for a compound fracture of the wrist, is given in a ruling made by Commissioner Albert J. Bailey. Packer suffered his injury on Nov. 29 last.

The commissioner also gives approval to a bill for $28 which Dr. Myers rendered for medical treatment for Walter Truss, another employe of the same company. The doctor treated Truss, who was a ship carpenter, for occupational neuritis, rendering his services from Oct. 8, 1927 to Dec. 24, 1927.

Continuing Lenten Series

This (Friday) noon the series of lenten services is to be continued by President Benjamin T. Marshall at the Y. M. C. A. building. His topic will be Taking Jesus Christ Seriously.

Quick! STOPS COLDS

Millions rely on HILL'S to end colds in a day and ward off Grippe and Flu. No quicker remedy for you.

Be Sure It's HILL'S Price 30c

CASCARA QUININE

Get Red Box "HILL'S" with portrait

Charles D. Foster

Insurance in All Forms

161 Main Street. Tel. 781

1790 1928

Norwich, Friday, March 23, 1928

VARIOUS MATTERS

Light vehicle lamps at 6:33 this evening.

Public pinochle, I. O. O. F. hall, Friday at 2:15 p. m.—adv.

Ward "A" of the sick bay at the Submarine base has been undergoing repairs and renovating.

Spring opening days Friday and Saturday, March 23 and 24. Collins' Millinery.—adv.

Miss Virginia Paine, a student at Brown university, is at her home on Breeze Hill, Elliott.

The coming Sunday is the communion Sunday for the Holy Name society of St. Patrick's parish.

Daylight until late every afternoon now is an encouragement to those going home from their work.

Thursday proved a day of variable weather, sunshine, snow flurries, rain, sleet and a final drizzle throughout the evening.

Abner C. Partridge, of Stamford, has been spending a few days with his sister, Mrs. Alice P. Sistare, at Lord's Hill.

"The success of God's kingdom on earth," was the topic of the First Baptist prayer meeting Thursday evening.

These are the days when every line of advertising is read by those who have their thought on spring buying at an advantage.

An all-day meeting of "A" circle of the Central Baptist church is to be held today (Friday) to tie quilts. Members are to carry lunch.

The librarian at Peck library, Slater hall, Mis. Eshbaugh, has grouped an attractive list of books on fine arts, in the book bulletin for March.

Progress is being made by the quartet of Park church on the preparation of Easter music, under supervision of the organist, Miss Annie L. Taft.

E. E. Tucker, Tolland county farm bureau agent, gave a stereopticon lecture on "Home Grounds" at the home of A. H. Benton in Andover, Thursday evening.

Trees and shrubs from the woods of Hope Valley, Old Mystic and North Stonington are being forwarded to western cities by Louis Leone, of Westerly.

An East Thompson resident, Barton Jacobs, celebrated his 85th birthday at the home of his daughter, Mrs. Laura Thompson, in Boston, making it a week-end visit also.

Merchants complain because the majority of shoppers do for Easter as at Christmas—wait till the last week to buy apparel which they know they are going to need.

Miss Ethelyn Barber returned, recently, to her home at Moosup, where she continues to improve steadily after her critical illness with spinal meningitis at Bellevue hospital, New York.

The project to secure a three-day Easter holiday—Good Friday, Saturday and Easter—sought by the New York cotton exchange, may affect holiday plans in New York and New England.

The leading leather in women's belts is a pearl galuchat in widths ranging from three-quarters of an inch to two inches. Buckles are designed in the modernistic manner in either metal or composition.

Opinion in the floor coverings trade is that a spring auction is likely. A possible date, it has been suggested in New York, is the week of April 9, although nothing definite has been said regarding this.

There are shown for the Easter trade, hand bags made of gazelda in modernistic shapes and with new clasps and handles that are expected to follow up the vogue of the past season for antelope.

The March 22nd issue of Red and White, Norwich Free Academy publication, has discovered that over 80 per cent of the teachers in Norwich schools are Academy graduates and gives a list of them.

A final rehearsal of the operetta, "Pennybuns and Roses," to be given by the girls' choir of Trinity Methodist church under the direction of the chorister, Mrs. Mabel C. Buckingham, was held Thursday.

House dresses, to be exhibited in competition for prizes at the New London County Agricultural society fair, at Norwich this year, will be made by members of the Better Homes group of the Groton branch of the farm bureau.

An additional science prize of $2.50 as part of the Mary F. Crofton Memorial annual award was voted at the meeting of the W. M. I. Alumnae association at New London this week. The extra prize is made possible by recent gifts.

The United States civil service commission has announced an open competitive examination for a statistical clerk (aeronautics), office of the assistant secretary for aeronautics, department of commerce, Washington, D. C., at $1,860 a year. For the present vacancy a man is desired.

FUNERALS

Martin O'Grady

With a very large attendance of relatives and friends, the funeral of Martin O'Grady was held Wednesday morning at 6:45 o'clock at the funeral parlors of Undertakers Shea and Burke. At 7 o'clock there was a requiem mass at St. Patrick's church and Rt. Rev. Mgr. Michael H. May was celebrant of the mass. Henry J. LaFontaine, organist, played as the processional, Chopin's Funeral March and at the offertory he played De Profundis. Roderick F. Sullivan sang Lead Kindly Light as the waiting hymn and this was followed by America.

The burial was in the family plot at St. Joseph's cemetery, Keene, N. H., and the committal service was conducted by Rev. Edward J. Blanchard of St. Bernard's church, Keene. The bearers were John O. Corcoran, Henry Myott, Roderick F. Sullivan, E. J. Spellman of this city, Charles Hart of Worcester and Arthur M. Bugbee. Mourners were present from Claremont, and Keene, N. H., Springfield and Worcester and there were many beautiful floral tributes. Undertakers Shea and Burke had charge of the funeral arrangements.

WEDDINGS

Peck-James

Edward David Peck of 129 Thames street and Mrs. Dora Ida James of 29 Main street were united in marriage Thursday evening at the parsonage of the Greeneville Congregational church by Rev. Charles H. Ricketts, the pastor.

Attended Funeral

Rt. Rev. Msgr. M. H. May, Rev. Myles P. Galvin and Rev. John J. Reilly, Norwich; Rev. E. J. Quinn, Norwich Town; Rev. William T. O'Brien, Baltic; Rev. J. J. McCabe, Jewett City; Rev. George J. Donahue, Pomfret; Rev. Charles H. Corcoran, Deep River, and Rev. D. F. Moran, of South Coventry, were among clergymen attending the funeral of Rev. Dr. James P. Donovan at St. John's church, Middletown, Wednesday morning.

PERSONALS

Miss Ida Wain, of Columbia, has gone to Niantic to visit her brother, Rev. Yro Wain.

Mrs. G. H. Burdick of Dayville spent several days recently with her mother and sisters at Potter Hill, R. I.

Mr. and Mrs. J. W. Rollinson of Staffordville have been at their cottage on Mystic avenue of the camp ground.

Attorney Hibberd R. Norman of Norwich, health officer for New London county, was a business caller in Stonington this week.

The Westerly Sun notes that Mrs. Herbert Dawley of Norwich visited Wednesday with her mother, Mrs. I. Mudge, of East avenue.

Miss Loretta E. Ward of West Thames street and Mrs. H. P. Stephenson of New Haven, are in New York for the remainder of the week.

Mr. and Mrs. A. A. Keeney and Mr. and Mrs. David Cotty, of Uncasville, have been callers on Capt. and Mrs. Ira Edwards of Durfee Hill, Waterford.

Rev. Frederick C. Williams of Willimantic, formerly of St. Andrew's Episcopal church, Greeneville, visited his son and daughter-in-law, Mr. and Mrs. Carter P. Williams, of Willington early in the week.

Miss Helen Urbank and Miss Stella Mazer of New Haven have gone to Philadelphia and Newark for a few weeks. On their return they will visit Salem and New London where they have a number of friends.

BRIDGEPORT PASTOR WILL CONDUCT SPECIAL SERVICES

A week of special services is to be inaugurated next Sunday evening at the Central Baptist church when the pastor, Rev. Dr. David A. Pitt, is to exchange for the week with Rev. Charles H. Heimsath, pastor of the First Baptist church of Bridgeport.

The Bridgeport pastor is to open the series of services with his address on Sunday evening and will preach

REV. CHARLES H. HEIMSATH

each evening thereafter up to and including Friday. He is considered a leader in the denomination in the state and the congregation of the Norwich church is anticipating a series of meetings of great spiritual benefit while he is here.

$1 JURY VERDICT FOR WORLD WAR VETERAN

A verdict of $1 was returned by a jury in the superior court in New London Thursday afternoon in favor of the plaintiff, Stanley J. Plumstead of Old Lyme, a World war veteran of 19 battles and holder of French and American decorations for bravery, against Mrs. Sadie Weckler of Old Lyme, whom the former A. E. F. hero claimed choked him and pulled his hair and ears about 1.30 a. m. on Dec. 11, 1927.

Judge Christopher L. Avery accepted the verdict. The case was begun in the superior court late Wednesday afternoon and progressed rapidly, there being few witnesses, who gave brief but sensational testimony.

Waffle Shop and Gas Station

The evidence brought out that Mr. and Mrs. Plumstead operate Jones' Waffle Shop in Old Lyme, while about 500 feet away is a gasoline station operated by the Wecklers. The Wecklers went to Middletown and so they rented their home to a Mr. and Mrs. Dumond and their 14-months-old child.

According to the evidence, there came a night when Mr. and Mrs. Plumstead and Mrs. Dumond went to a theatre, leaving the 14-months-old child in the house alone. Mr. and Mrs. Weckler came back that night to get their car and remained there over night. The evidence showed that after the theatre the Plumsteads returned to Lyme about midnight and Mrs. Dumond entered the place she had rented. From then on the testimony is conflicting.

Plumstead claims from outside he heard Mrs. Weckler tell Mrs. Dumond to get out, that she took her baby and went to the Plumstead home. He testified that later Mrs. Weckler came to his home and asked him if he told Mrs. Dumond's husband that Mrs. Weckler had turned her and her baby out in the cold. Plumstead said he answered "yes" whereupon Mrs. Weckler said, "You lie!" He said that she then assaulted him.

Mrs. Weckler's Story

Mrs. Weckler's story is that she was in bed when Mrs. Dumond came home, that she called down and asked if it was her and that she replied something about not expecting her laudindy to arrive there and put up for the night. Mrs. Weckler testified that she told Mrs. Dumond that it was agreed that they might come back for a night when they had to and that she was free to leave if she did not wish to remain. The defendant's testimony was that of her own accord, Mrs. Dumond took her child and went to the Plumstead home.

Mrs. Weckler admitted going to Plumstead and of telling him he lied when he told Mr. Dumond that his wife and child had been ordered out into the night. She denied any assault and it was brought out in the evidence that Mr. Dumond went back to the Weckler home that night and has not since lived with Mrs. Dumond.

Witnesses for the plaintiff were Stanley J. Plumstead, Constable James F. Bugbee, Frederick B. Green and Janie B. Plumstead, while for the defense were Sadie E. Weckler and Albert Weckler.

Attorney J. B. Henry, counsel for the plaintiff, made the opening argument. He was followed by Attorney Kenneth Wynne of Hartford for the defense. Attorney Henry then made another brief argument.

Judge Avery, in his charge to the jury took just seven minutes.

Miss Pasnik Wins Prize

Mrs. Gertrude Abramson was hostess at a bridge party at her home in Huntington street, New London Wednesday night. Her guests were Belle Ribner, Minnie Bogoslofsky, Shirley Belgrade, Norma Bernstein, Pauline Eisenstein, Dorothy Pasnik of Norwich, Gertrude Abramson and Bertha Plattus. Miss Pasnik and Miss Bernstein were winners of the prizes.

PRESENTS CONCLUDING SECTION OF SURVEY ON CONDITIONS IN NORWICH

The conclusion of the Babson economic and industrial survey of Norwich, which has been made for the chamber of commerce, is given as follows:

Introductory Description.

Norwich, with a population of approximately 23,000 is located in the town of that name in New London county, in the southeastern part of Connecticut. Its business establishments comprise 99 manufacturing plants, 44 wholesalers, 537 retailers, 637 service establishments, and 211 professional offices. The city has a diversified list of industries, the principal lines being fine cotton goods, woolens, silks, thermos bottles, metals, bleaching and dyeing. It is the trading center for a substantial portion of New London county.

Norwich is 12 miles north of New London; 15 miles southeast of Willimantic, 40 miles southwest from Providence, 95 miles southwest of Boston, and 35 miles southeast from Hartford, the capital of the state. It is at the head of tide-water navigation on the Thames river. The city is served by the New York, New Haven & Hartford, and Central Vermont railroads, and by the Thames River line. Bus service is given to all parts of the state.

About three-quarters of the city of Norwich occupies a hilly position between the valleys of the Yantic and Shetucket rivers which here unite to form the Thames. The remaining portion lies to the west of the Yantic and Thames. The latter is in the nature of an arm of the sea, inasmuch as the influence of the tides is felt at Norwich. The channel of this river is now deep enough for small barges and it is to be further deepened in 1928 to accommodate boats of 18-feet draught.

The town of Norwich was settled in 1659 by a company of colonists from Saybrook. The land comprising the town was deeded to the colonists by the Indians on June 3, 1659. The deed granted 35 proprietors the title to a tract nine miles square. This tract was called Mohegan until 1662 when it was re-named for the old English town of Norwich. The original town has been reduced in area by setting off the towns of Bozrah, Franklin, Sprague and Lisbon, and now covers only 29.23 square miles. Of this area the city occupies 2.91 square miles, or about 10 per cent. The city was chartered in 1784 and re-chartered in 1877.

Norwich in 1784 carried on a thriving commerce with the W. I. Indies and the Atlantic ports. The embargo of 1807 and the War of 1812 proved a death blow to this commerce, but the protectionism of 1813 resulted in a rapid development of manufacturing. The first large company was the Thames Manufacturing Co., established 1823. There was a spurt in manufacturing in 1833, but many firms went under in the 1837 panic. A renewal in activity occurred between 1838 and 1842.

The industrial history of Norwich shows enterprises established in Norwich as follows: Gristmill (1661), iron works (1750), stoneware and pottery (1750), cutlery (1766), linseed oil (1748) (1778) (1786), stocks (1766), paper (1766) this was the first paper mill in Connecticut), chocolate (1770) (1779), clocks and watches (1773), printing (1773), frilling mills (4) (1773-80), looms (1790), cotton goods (1790) but discontinued in 1800, nails (1791), cork-cutting machinery invented in Norwich (1864). By 1880 only the paper mill was left of the above enterprises. A hemp-spring mill was started in 1804 and failed about 1915.

Civic Development.

The town and city of Norwich have been showing a gradual but slow increase in population over the past 18 years. Growth has been much slower than in other comparable cities such as New Britain and New London, but has been equally as good as that experienced by the neighboring city of Willimantic. Chart "A" compares geographically the growth of the town and city of Norwich with cities of New Britain, New London, and Willimantic and also with the entire state of Connecticut.

The government of the city of Norwich under the revised charter of 1877 is vested in a mayor chosen every two years at a bi-cameral council elected one-half each year on a general ticket which controls elections of all administrative officials.

There are 75 miles of improved streets within the town of Norwich of which 46 miles are within the city limits. Of the streets within the city 5½ miles are paved with concrete surface and 9 miles are finished with macadam, the remainder having a gravel surface.

The streets are well lighted by electricity with a so-called white-way in the downtown section. Automobile traffic is remarkably well handled. The city authorities are to be congratulated on having solved the problem so satisfactorily considering the layout of the streets in the business district. Automatic signals are used wherever they lend themselves to clearing up congestion.

Approximately 75 per cent of the city is served by sewers. Where the sewers are installed, the system is adequate. The storm and sanitary sewers have been combined. The discharge is into the Thames river below the city where the dilution is assisted by the action of the tides. There are sections of the town which have no sewers whatsoever and in particular instances conditions are decidedly unsanitary.

The fire department is supervised by one of the leading experts in the country and one who is in the front rank of fire chiefs. The department exhibits remarkable efficiency in keeping the fire loss in Norwich as low as it is. The department consists of four pumping engines equipped with chemical tanks, three combination chemical and hose cars; one 75-foot aerial ladder truck with one steam fire engine and one 45-foot extension ladder in reserve. The personnel consists of chief, deputy chief and 33 permanent men. There are in addition to the permanent force 11 men on the call force which are available in emergencies.

The police department is made up of one chief, one captain, 28 regular patrolmen and 19 substitutes. Norwich being situated a little off the main travelled routes does not have the amount of trouble and crime as do some of the neighboring cities. We were not impressed with one or two individuals on the force, but this can properly be charged to local politics.

There is a local Bell Telephone exchange with 6321 stations connected. The character of the telephone service in Norwich is especially good. The Western Union and Postal Telegraph companies have offices in Norwich with call service.

Norwich is well served by trolley cars to all outlying sections of the town.

Frequent bus service is maintained to New London, Westerly, Providence, Willimantic, Hartford and Springfield.

Railroad service for passenger traffic practically does not exist as far as Norwich is concerned. This is due to a combination of circumstances and there appears to be no easy remedy. The deficiency in this respect is, however, more sentimental than otherwise. The nearness of Norwich to the two main lines of the N. Y., N. H. & H. R. R. with frequent bus service brings it in fact within easy travelling distance of New York and Boston.

Norwich has one large and six small hotels with rates $1.50 to $3.00 per day E. P.

Many churches of imposing appearance add to the attractiveness of the place. The complete list of the denominations is as follows: Congregational 5, Baptist 4, Episcopalian 4, Methodist Episcopal 3, Lutheran 2, Jewish 1, Christian Science 1, Spiritual 1, Universalist 1, Roman Catholic 6, Greek Catholic 2, Polish Catholic 1.

The United Workers is an organized charity bureau in which most of the public charity work in Norwich centers. It is a remarkably strong and aggressive organization well supplied with funds for its purpose. The Salvation Army is also represented in Norwich.

Norwich possesses a suitable Y. M. C. A. occupying a building on Main street near the center of the city. There is a modern annex to the rear housing a gymnasium, swimming pool, baths, pool rooms, dormitory, social and heading rooms. The membership includes 900 men and boys and also 110 women and girls who are allowed the privileges of the physical department one afternoon a week.

The public schools of Norwich rank high among those in Connecticut. The advisory force consists of a superintendent and three supervisory principals. There are special teachers in music, dancing, drawing, physical education, domestic science and manual training. The health of the scholars is looked after by the town health department. There are fife and drum corps in the three larger schools.

Norwich is to be congratulated on possessing an excellent hospital which on account of its private endowment fund involves very little expense for its upkeen on the citizens. This hospital is the Wm. W. Backus general hospital equipped with 220 beds.

The state of Connecticut maintains two state hospitals just outside of Norwich in sightly locations.

Mohegan park comprising 375 acres of rolling country was donated to the city. The park is fortunately tuated as one entrance is only one mile from City hall. There are entrances on all sides for the convenience of the public. The park which has been left in its natural state as far as possible, contains ball and playgrounds, artificial and natural ponds for skating and separate bathing facilities for boys and girls. There is a natural lake in the center of the park equipped with a pavilion and bandstand where concerts are given during the summer. Twenty acres are set aside for deer and there is also a menagerie with a variety of small game.

The young people are well supplied with playgrounds in addition to Mohegan park. There are 11 playgrounds and one field, looked after by a superintendent with seven male and 12 female supervisors. There was an estimated attendance in 1927 of 70,000 children and 50,000 adults. It is pleasing to note that the American Playgrounds association has mentioned Norwich as having one of the finest layouts in New England.

There are four theatres in Norwich, three of which are regular movie houses and one having both vaudeville and pictures.

The following clubs are organized in the town: Rotary, Lions, Arcanum and Norwich Country club with a modern club house and golf course.

There are two daily newspapers published in Norwich, both controlled by the same interests. For a city of the size of Norwich they may be classed as very good news sheets.

Mercantile and Industrial Development.

Fortunately for Norwich it has never become a one industry place. There is great diversity of enterprise as is shown in the following lists: Cotton, woolen and silk textiles are the most important manufacturing lines.

Banks:

Norwich is noted as a banking center. There are at present four commercial and three savings banks with total deposits of $45,476,000. Chart "C" shows the trend of capital and deposits of the commercial banks yearly since 1918. The ratio of surplus and profits to capital is shown at the bottom of the chart. This ratio for the Norwich banks appears to be lower than in the case of some of the neighboring cities. The line is showing an upward trend for Norwich, however, and reflects improved conditions.

The Norwich Building and Loan association with 801 shareholders and total assets of $390,256, is a successful organization, assisting local home owners in financing their operations.

Retailers

The classification of retailers doing business in the city is as follows: Two antiques, 17 automobile parts and supplies, 23 automobile dealers, two automobile tires, four batteries, one bicycle, two books and stationary, one Thermos bottles; five building materials, seven cigars and tobacco, 19 clothing, men's, seven clothing, women's, two coal, 35 confectionery, one delicatessen, one dog kennels, one doors, sashes and blinds, 19 druggists, 17 dry goods; 10 electrical apparatus and supplies, 6 fish dealers, 8 florists, 1 furs, 5 fruit dealers, 4 gift shops, 1 glass, 151 grocers, 6 hardware, 1 hats and caps, 2 harness and saddlery, 3 hay, grain and feed, 6 furniture and house furnishings, 3 ice dealers, 9 jewelers, 6 junk dealers, 3 mill supplies, 39 markets, 11 men's furnishings, 8 milk dealers, 10 milliners, 1 motorcycles, 3 musical instruments, 6 monuments, 6 news dealers, 2 nurseries, 5 office supplies, 1 opticians, 2 picture frames, 1 pet shops, 3 produce, 1 rubber goods, 1 sewing machines, 18 shoes, 10 soft drinks, 1 sporting goods, 4 tea, coffee and spices, 1 trunks and bags, 3 office supplies, 4 variety stores, 1 wall paper, 6 women's furnishings, 4 wood dealers.

Wholesalers

The classification of wholesalers doing business in the city is as follows: Eight bottling works, 4 building materials, 2 confectionery, 2 druggists, 2 dry goods, 4 gasoline and oil, 5 grocers, 1 hay, grain and feed, 1 leather and shoe findings, 2 hardware, 1 hides and tallow, 2 meats, 1 optical goods, 2 paper bags and twine, 1 plumbing supplies, 5 produce, 1 wall paper.

Services

Service establishments doing business in the city classify as follows: Three accountants and auditors, 27 automobile repairing and service, 10 automobile garages, 2 automobile renting, 3 bands and orchestras, 37 barbers, 10 beauty shops, 1 bicycle repair shop, 9 billiard rooms, 6 blacksmiths, 1 book binders, 3 bowling alleys, 1 commercial schools, 1 chair caners, 3 chiropodists, 3 cleaners and dyers, 27 contractors general, 18 contractors carpenters, 8 contractors electrical, 3 contractors heating and ventilating, 4 contractors masons, 6 contractors plumbers, 7 contractors roofing, 2 dancing teachers, 1 decorator, 1 dental laboratories, 39 dressmakers, 3 embroidery and stamping, 1 employment agencies, 4 express companies, 24 filling stations, 3 finance corporations, 5 funeral homes, 1 gunsmith, 4 hotels, 35 insurance agents, 2 investments, 2 landscape architects, 5 laundries (Chinese), 5 laundries (steam), 2 livery and boarding stables, 2 locksmiths, 19 lodging houses, 1 letter service, 24 painters and decorators, 2 parcel delivery, 1 patterns and models, 7 photographers, 6 piano tuners, 28 plumbers, 6 printers, 37 real estate agents, 30 restaurants, 3 safe deposit vaults, 25 shoe repairers, 2 shoe polishing, 4 sign painters, 3 steamship agents, 2 stenographers, 8 surety bonds, 7 tailors (merchant), 21 tailors (repairers), 7 taxi service, 3 telephone and telegraph, 5 theatres, 1 trading stamps (Br.), 27 trucking and expressing, 3 undertakers, 5 upholsterers, 1 well drillers, 4 window cleaners, 3 x-ray laboratories, 1 welder.

Industrial Plants

Industrial plants located in the city are classified as follows:

Two automobile tops, 1 awning and tent, 10 bakeries, 2 belting, 1 blank books, 2 bleaching and printing, 1 bobbings, 1 brass goods, 1 builders trim, 1 cord and tinsel, 1 caps, 10 cigar, 4 clothing, 1 confectionery, 2 cordage, 1 cotton batting, 5 cotton textiles, 1 cutlery, 1 dyes, 1 envelope machine, 1 file, 1 fire extinguishers, 1 house boilers and radiators, 3 ice cream, 2 fire arms, 1 inner tubes, 2 light, heat and power, 2 machine shops, 1 mattress, 1 medicine, 2 monumental works, 1 paint, 2 pants, 1 paper board, 2 paper boxes, 1 paper box machinery, 2 patterns and models, 1 platers, 1 popcorn, 2 sausages, 1 shoes, 3 silk goods, 1 silk velvets, 1 slippers, 1 soap, 1 pipe fittings, 9 woolen goods, 1 woolen yarns, 1 violins, 1 woodworking.

Professional Men and Women

Two architects, 2 chiropractors, 2 civil engineers and surveyors, 18 dentists, 1 electro therapy, 36 lawyers, 34 music teachers, 1 naturopaths, 73 nurses, 2 osteopaths, 27 physicians, 3 veterinarians, 5 oculists and aurists.

Natural Resources.

There are practically no mineral or timber resources around Norwich suitable for commercial exploitation. Raw materials of this nature must be brought in from other places. For this reason the subject of freight rates via rail and water is an important one for Norwich industry.

About 50 percent of the total area of the town of Norwich is in farms. In recent years the average area per farm has been about 65 acres. Dairying and poultry raising are the chief farm activities. Fruits and vegetables are also grown. Crops other than corn are not important. The activities of the town farmers are thus in line with those of New London county as a whole. In 1925 New London county ranked second among the Connecticut counties in the production of eggs, fourth in the number of cows and fifth in fruits and vegetables.

The county agent, whose headquarters is in Norwich assists the farmers in applying more scientific methods in their farm activities. He also assists in marketing the products. Statistics covering the trend and importance of agriculture in New London compared with other important counties are shown in the appendix.

Markets For Local Products

The products of most of the larger plants now located at Norwich or nearby are marketed all over the country, either direct or through New York jobbing and commission houses. By reason of the excellent rail and water transportation facilities, products made in Norwich can be shipped quickly and at relatively low rates via boat to New York. Norwich is to be congratulated that through the untiring efforts of certain citizens the Thames river is to be further deepened as this will be an effective aid in insuring direct water transportation. All other things being equal, this factor of water transportation should give Norwich an advantage over other Connecticut cities not similarly located, or at least give competitive equality.

But few of the larger companies in Norwich cater to the local city and country trade. The market for consumers products among the farming communities in eastern Connecticut and western Rhode Island where the density of population is nowhere over 160 per square mile is rather limited. However, Norwich is the trading center of New London county and factories and wholesalers find here the best location to cater to the surrounding region. Factories making consumers good, moreover, can ship by boat to New York city and there compete in that wonderful consumers market.

In the last analysis, of course, the ability of a manufacturer in Norwich to sell in New England and in other parts of the U. S. depends on the quality of his product and price to the consumer. These elements vary with each company. Nevertheless the ability of companies located in Norwich to ship in fuel and raw materials at low rates, to obtain cheap common labor and to ship finished products out again at low water rates enables manufacturers in many lines of goods to operate profitably from this point.

Transportation Facilities and Rates

Norwich is located on the N. Y., N. H. & H. and Central Vermont railroads about 12 miles north of New London which is on the main line of the New Haven railroad, half way between New York and Boston. Norwich is also on the Thames river at the head of navigation. Its location makes it admirably suited for the location of industrial enterprises as regards shipping facilities and freight rates on raw materials and finished products. Freight rates to other sections of the country are favorable and are based on the rates from Boston.

There is a freight boat to New York making 3 trips a week. Freight rates to New York city on this line are 2-3 cents per hundred pounds below railroad rates. A combination water and rail rate is also available to the principal cities of the west, south, and southwest. These rates average 4 to 7 cents below the all-rail rate.

Freight rates to and from Norwich on raw and manufactured products are the result of very elaborate studies by the railroads and shipping interests involved and have been carefully checked under the supervision of the interstate commerce commission. As Norwich is so favorably situated with regard to railroad facilities, it is considered that the freight rates affecting in and out shipments on raw and manufactured products have no objectionable features. If there is any cause for complaint, the matter should be immediately brought to the attention of the local freight agent.

Power, Fuels and Water Facilities

There is a plentiful supply of electric power available in Norwich for manufacturing purposes. Current is supplied by the Gas & Electric Dept. of the city of Norwich which has both hydro and steam plants located along the Shetucket river. The Eastern Connecticut Power Co. has several power plants in the vicinity of Norwich but does not supply current directly to consumers within Norwich. It does, however, sell power to the Gas & Electric department and thereby serves as a reserve supply at times of extra demand. The average daily consumption of electricity in Norwich is 30,000 K. W. hrs. The number of meters connected November 1927 was 7000.

Rates for electric power are so involved that it is not considered practical to list a complete schedule in a report of this kind. Power rates in Norwich have recently undergone a considerable revision downward especially for those having a high power consumption. Specific rates should be obtained from the Gas & Electric department covering any particular requirements. The residential lighting rate is 10c per K. W. hour.

Gas is also supplied by the municipally owned plant. There is an ample supply for all purposes. Rates are average for the cities in this section of the state and are as follows:

1st 100 ft.—.80c per 100 ft.
Next 7,400 ft.—.135c per 100 ft.
Next 22,500 ft.—.12c per 100 ft.
Next 30,000 ft.—.115c per 100 ft.
Over 60,000 ft.—.09c per 100 ft.

A discount of 20 per cent is allowed on all over 1,000,000 ft. per month.

Coal and oil are shipped into Norwich by both rail and water and therefore are obtainable promptly at reasonable prices.

Norwich is particularly favored by nature as to the supply of water for municipal purposes. Due to the topography of the surrounding country it has been possible to obtain an abundant supply of water without having recourse to the expense of pumping. The city has recently completed the construction of a third reservoir with sufficient capacity to supply the needs of Norwich for many years to come. The monthly tests by the Connecticut state department of health indicate that the public water supply meets the U. S. T. D. standard for drinking purposes. All water supplies are chlorinated, however, for safety.

Labor Conditions

There is a plentiful supply of common labor around Norwich which can be obtained at reasonable rates. The building trades are well organized, but the factories practically all operate on an open-shop basis. Wage rates are as follows:

Male skilled—$20 per week and up.
Male unskilled—$15-18 per week.
Female skilled—$15-20 per week.
Female unskilled—$10-12 per week.
Building trades:
Common laborers 62 1-2c per hour.
Hod carriers 73 1-2c per hour.
Painters 95c per hour.
Plumbers $1.00 per hour.
Electricians $1.00 per hour.
Carpenters $1.10 per hour.
Masons $1.37 1-2 per hour.

The list of leading employers given below shows that the textile mills of Norwich employ most of the factory labor. Only a few mills employ skilled machinists. There is on the whole no skilled metal workers market in Norwich.

The leading employers of labor in Norwich and vicinity are as follows showing the approximate number employed:

500 and over—American Woolen Co (2 mills) men's woolen goods; Ponemah mills, Taftville, cotton cloth; J. B. Martin annex (2) silk winding velvet, automobile robes; United States Finishing Co., cotton finishing.

Between 100 and 500: American Thermos Bottle, Thermos vacuum bottles; Corticelli Silk (No. 4) broad silk; Crescent Fire Arms Co., shot guns; Falls Co., awning and cotton ticking; Hall Bros., men's woolens; Hall, Jos. & Son, (Trading Cove), woolen goods; International Silver, (Factory G), table cutlery; Richmond Radiator Co., radiators and heaters; Schwarzenbach, Huber Co., broad silk; Werman, A. & Sons, shoes.

Between 50 and 100: Atlantic Carton Corp., paper cartons; Carpenter Mfg. Co., silk, cotton and wire cord; City of Norwich Gas & Electric Co. gas and electricity; Davis & Warner Arms Corp., shot guns and pistols; G. & W. Pants Co., trousers; Glen Woolen Mills, men's woolen goods; New England Mills Co., worsted goods; Norwich Belt Mfg. Co., leather belting; Reliance Yarn Co., woolen yarn; Saxton Woolen Co., billiard and uniform cloth; United Metal Mfg. Co., brass fittings.

Housing and Living Conditions

The dwelling houses in Norwich are about equally divided between the detached and two-family types. There is a notable shortage of desirable houses to rent with a tendency for rents to be

(Continued on Page Eighteen)

MISS HELENE CRAWFORD UNDERGOES OPERATION

Miss Helen Crawford, daughter of Mrs. James L. Crawford, of Broad street was taken suddenly ill at the Convent of the Visitation, Washington, where she is a student. On Monday she returned to her home and on Tuesday underwent an operation for appendicitis. Thursday evening her friends received the most encouraging news from her, all conditions indicating a steady recovery.

REPUBLICAN DELEGATES FOR STATE CONVENTIONS

(Special to The Bulletin)

PUTNAM, March 22—The republican district convention of the 28th senatorial district comprising Putnam, Thompson, Killingly, Eastford, and Ashford was held at the Putnam Inn Thursday afternoon. John F. Reardon of North Grosvenordale and Miss Catherine Byrne of Putnam were re-elected members of the republican state central committee. Miss Byrne and Major E. L. Darbie of Danielson were elected delegates at large to the state republican convention to be held at Hartford.

$1,500 FOR PLAINTIFF IN BREACH OF PROMISE

Judgment for the plaintiff, Esther Sutton of Waterford, in the amount of $1,500 damages was entered Thursday in the superior court by Judge Christopher L. Avery in the breach of promise suit against Charles L. Raymond of New London, following the filing of a stipulation by attorneys for both sides.

The stipulation also withdrew the case from the docket of the superior court, in addition to fixing the damages. The plaintiff, in consequence thereof, was given a quit-claim deed of property at the Golden Spur belonging to Raymond.

The plaintiff alleged in her complaint that in 1916 she, at the request of Raymond, agreed to marry him; that she was and is ready to marry him, and that he has refused to marry her. The case was scheduled to be heard before Judge Avery and a jury in the superior court at New London on Thursday.

INCIDENTS IN SOCIETY

Mrs. Alfred M. Haring, of Laurel Hill avenue is in Boston until Saturday.

Miss Sullard, of West Woodstock, has been the guest of Dr. and Mrs. C. C. Gildersleeve.

The Aftermath club met Thursday evening with Mrs. Thomas A. Crowley, of Williams street. Mrs. Joseph E. Burns won the prize.

The three-table Monday Bridge club was entertained this week by Mrs. Herbert H. Willey, Mrs. Harold T. Robinson taking the prize.

Miss Virginia Smith is at her home Oldelms, during the Easter recess at Smith college.

Mr. and Mrs. Walter E. Brown have returned to Nadgatuck, following a brief visit with Dr. and Mrs. Harry E. Higgins, of Sachem terrace.

Mrs. Albert J. Bailey entertained the two-table bridge club Thursday afternoon at her home in Yantic. Mrs. Raymond E. Sherman was the prize winner.

ANOTHER BANNER CARD PROMISED BY PASTIME TONIGHT; HEAVIES FEATURE

Featured by at least one and possibly two heavyweight bouts, a clash between two old rivals, the Sub Base and Coast Guard teams, and the appearance of all the usual local favorites, the Pastime A. C. card tonight at Olympic hall is being held up as one of the best attempts that this club has ever made.

Young Brush and Kid Fritz are expected to stage one of the fights in the unlimited class while a heavyweight is promised from the Pacific coast outfit. He is described as having just arrived from the Pacific coast where he put in many and many a battle and helped boost his team to the heights that it attained just before being transferred to this side of the country. A suitable opponent was being sought Thursday night for him and should plans go through he will be seen against one well able to test him thoroughly.

Young McLean from Willimantic, a protege of Police Captain McLean, will mix it with Denny Moore from the Sub Base. These boys have been filling the air with challenges at each other and the matchmaker finally got them together and both readily agreed for the bout. It will be remembered that they fought a draw at the last show and neither was pleased with the verdict.

Two boys will be on hand from Danielson while Hookie Jackson, Jimmy Metcalf and ten other boys will be seen from Westerly.

Four boys will come from the Coast Guards and at least a similar number are promised from the Sub Base with the promised inter-service battles, in all probability resulting for each division is aching to prove its supremacy.

The two Levalley punchers, one from Willimantic and the other from the Base (no relation) are slated to mingle while Mush Moriarty, Vic Darr and the rest of the local boys are in top condition for the show.

There will be plenty of seats as the management has had installed extra accommodations along this line. The first bout goes on at 8.15 with a novelty, songs by Frank McHugh, to entertain the crowd before the show starts. He will sing two of Edgar Caron's latest numbers, You'll Be Sorry and Would You Be Happy. This is expected to prove a novelty to the crowd and should keep the audience well entertained until the opening of bloodshed.

EAST TEAMS SHOW WELL IN CATHOLIC TOURNAMENT

CHICAGO, March 22.—(AP)— Eastern states basketball teams entered in the National Catholic high school tournament at Loyola university here indicated today that they would make a strong bid for championship honors when they won three of their five first round encounters with midwest and western opponents.

Midwest teams won two of their five sectional games while the far west broke even in two games. St. Patrick's of Pueblo, Colo., defeated Sacred Heart of El Reno, Okla., 22 to 15 and the St. Peter Five of Anaconda, Mont., only other western team entered, lost 16 to 7 to St. Mary of Clarksburg, W. Va.

St. Mary's of Westfield, Mass., displayed the best brand of basketball in the tournament to defeat St. Theresa of Detroit, 30 to 20. The Westfield four-man offense and almost perfect five-man defense had the Detroit team completely baffled.

LaSalle of Cumberland, Md., also showed unexpected strength defeating St. Patrick's of North Platte, Nebr., 39 to 15. The Cumberland team was weak in advancing the ball, but hit the hoop regularly when in open play.

St. Phillips, who tied with St. Ignatius for the Chicago Region Catholic title, handed the east its first defeat, when it romped over St. Titus of Titusville, Pa., 38 to 15.

Holy Rosary of Syracuse, N. Y., one of the strong eastern fives and a favorite to go to the quarter finals, fell by the wayside in its first game with St. Mary's of Lansing, Mich., which won 20 to 15.

One of the hardest fought games of the tournament, between St. Mary's of San Antonio, Texas, and St. Mary's of Bloomington, Ills., went to the southwestern quintet, 23 to 19.

In a rough game in which the result was in doubt up to the last few seconds of play, St. John's of Brooklyn, N. Y., defeated St. Ambrose of Davenport, Iowa, 28 to 26.

In the final game of the night, the rangy St. Ignatius Five of Chicago downed Cathedral of Sioux Falls, S. D., 16 to 8.

FUGAZY MAY LINE UP WITH MULLEN FOR CHOICE BOUTS

NEW YORK, March 22.—(AP)— Humbert J. Fugazy, summer rival of Tex Rickard in the local boxing field, opened a drive today to break the Madison Square Garden promotor's corner of the heavyweight market.

Before leaving for Chicago to discuss a possible alliance with Jim Mullen, mid-west fistic power, Fugazy settled a financial squabble with Paulino Uzcudun, Spanish heavyweight, and announced that the Basque Woodsman had agreed to a return match with George Godfrey, giant Negro, at Ebbets Field early in May. Godfrey gained a decision over the Spaniard in ten rounds on the Pacific coast recently.

The promoter's trouble with Paulino dated from the Basque's conquest of Harry Wills last summer. Fugazy held up payment of $8,000 from Paulino's share of the receipts claiming he had advanced that amount to the Spaniard before the match. The controversy was about to be aired in court here.

Fugazy will attempt to match Jack Sharkey and Jack Delaney for an outdoor bout. He also hopes to toss Knute Hansen into his own "elimination" series along with Phil Scott, the British champion, in spite of the fact that Rickard has the champion, Gene Tunney, "cornered" for 1928.

National League Hockey

At Ottawa: Ottawa 5; New York Americans 0.

At Montreal: Pittsburgh 2; Montreal Maroons 1.

BASEBALL NEWS

COMBS AND LAZZERI HIT HOMERS BUT YANKS LOSE

ST. PETERSBURG, Fla., March 22—(AP)—The New York Yankees got the home runs today but Boston's hard-fighting Braves hit enough singles to overcome this handicap and take the final game of the exhibition series, 6 to 2.

The victory gave the Braves the series, four games to one, the single Yankee victory being the only one the champions have gained this season.

Kent Greenfield and Bob Smith held Miller Huggins' famed batters to four hits, two of them home runs off the bats of Earle Combs and Tony Lazzeri. Those circuit blows marked the two hits Greenfield allowed. Smith gave up two singles, one by Babe Ruth and the other by Lazzeri in the four innings he worked.

Stanley Coveleski, essaying a comeback started for the champions and was pounded for six hits and three runs in three innings. Two Yankee errors, however, helped the Braves materially.

Score:
New York (A) 1 0 010 000—2 4 3
Boston (N) ... 201 000 12x—6 10 1
Coveleski, Johnson, Thomas and Grabowski. Bengough; Greenfield, Smith and Taylor, Urban.

REDS POUND TWO ORIOLE PITCHERS AND WIN, 8 TO 1

ORLANDO, Fla., March 22—(AP)—The Cincinnati Reds bombarded Bolen and Gates heavily here this afternoon to take an 8 to 1 victory from the Baltimore Orioles. Curtis Walker, Cincinnati right fielder, hit for the circuit in the first inning with two on. Score:
Baltimore (Int.) 000 100 000—1 8 1
Cincinnati (N) 300 030 02x—8 10 1
Bolen, Gates and Freitag, Dixon; Luque and Hargrave, Sukeforth.

Giants 8, Red Sox 7

BRADENTON, Fla., March 22.—(AP)—The New York Giants won another ball game today, 8 to 7, but it was presented to them on a platter by Dan MacFayden, Boston Red Sox moundsman.

With the score tied at five-all in the eighth, Dan suddenly developed a streak of wildness. Two walks and a single filled the bases with Giants and Dan with Dismay. Whereupon he passed Terry, a foolish thing to do under the circumstances, and Spohrer came home with the winning run.

The game was a hard-fought, free-hitting sort of affair, the Giants getting twelve hits off Russell, Wiltse and MacFayden while Levy and Clarkson were being reached for 10 hits by the Red Sox. Harper hit a home run for the Giants in the second inning.

Score:
New York (N) 210 031 010—8 12 2
Boston (A) ... 011 130 100—7 10 4
Levy, Clarkson and Cummings, Hogan, Spohrer; Russell, Wiltse, MacFayden and Heving, Hofmann.

Cubs

AVALON, Cal., March 22—(AP)—The Chicago Cubs, well conditioned, broke camp today and headed for the mainland to engage in exhibition games before moving eastward for the opening of the National league pennant drive.

A light workout consisting of batting practice and base running marked the close of the Cubs training grind on the island. Pilot Joe McCarthy seemed satisfied with the physical conditions of his charges.

Games divided between the Los Angeles and Hollywood clubs of the Pacific Coast league will keep the Cubs busy for the next six days.

Robins Win

CLEARWATER, Fla., March 22.—(AP)—A rousing two-run rally in the ninth gave the Brooklyn Dodgers a seven to six victory over Burt Shotton's Philadelphia Nationals here today.

Score:
Philadelphia (N) 021 000 201—6 13 2
Brooklyn (N) 000 300 022—7 13 3
Decatur, Miller, McGraw and Wilson; Elliott, Ehrhardt and Deberry.

Cards 8, Athletics 3

AVON PARK, Fla., March 22—(AP)—A batting attack which netted five runs on five hits in the eighth inning, enabled the St. Louis Cardinals to score an 8 to 3 victory over the Philadelphia Athletics this afternoon. Orwoll was driven from the box in the eighth. Speaker hit a homer with one on in the fifth. Score:
Philadelphia .. 000 021 000—3 8 0
St. Louis ..... 100 101 05x—8 14 2
Ehmke, Orwoll, Jonnard and Foxx; Alexander, Berly and O'Farrell, Mancusco.

Wichita Falls 10, White Sox 5

WICHITA FALLS, Tex., March 22—(AP)—Bunching ten hits in the third, fourth and fifth innings for as many runs, the Wichita Falls, Texas leaguers today defeated the Chicago White Sox 10 to 5 in an inter-training camp baseball game. Score:
Chicago (AL) 000 300 020— 5 8 1
Wichita Falls (TL) 002 340 00x—10 15 3
Cox, Blankenship, Wilson and McCurdy; White, Buevda and Duning

Senators 10 Reading 3

TAMPA, Fla., March 22.—(AP)—The Washington Senators had an easy time today with the Reading International league team winning 10 to 3 in a slow game. Kloza, Washington recruit outfielder, hit a triple and home run.

Score:
Reading ..... 000 001 020— 3 5 0
Washington .. 000 231 22x—10 16 0
Harrison, Lord and Senstock; Wells, Burke and Tate.

British Soccer Result

LONDON, March 22.—(AP)— The football match played in Great Britain today resulted as follows:

English league, third division, southern section: Newport 1; Exeter City 0.

AL BEAUREGARD AGAIN BEATS CONNOLLY AT BOSTON

BOSTON, March 22—(AP)—Sid Barbarian, of Detroit, won a ten round decision over Johnny Cecco lof Scranton, Pa., here tonight. Barbarian weighed 140 pounds and Ceccoli 143. Ted Sandwina, of Germany, won on a technical knockout over Eddie Callahan, of Arlington, in eight rounds.

In a four rounder Al. Beauregard of Norwich, Conn., won the decision over Mickey Connolly of New York city. It was Beauregard's second victory over the New Yorker here in two weeks.

'BOUT SPORTS

One question that has been bothering many this basketball season ought to be settled by the Plainfield-New Britain series, namely, whether the Pros would have been a title contender in the state league this year. New Britain has been up front all season and stands now in a good chance to cop the second half championship and go into the playoffs with the New Haven Atlas, first half winners. A multitude of reasons were advanced for Plainfield's non-entrance into this loop, but none of them were that the Pros were not speedy enough to cope with the style of play fashionable in the circuit. This Plainfield-New Britain series ought to be conducive to record gates and Plainfield is fortunate in having the opening chapter at the Community House.

The Intermediate tournament at the Y Saturday will attract teams from the majority of eastern Connecticut towns. It is an all-day affair, starting at 9:30 in the morning and finishing up in the evening, either before, or after the Academy-C. F. C. game. No club has been installed as a favorite as yet and probably none will be. A tournament is a hard grind and anything is liable to happen at any time.

Al Beauregard, the flashy local bantamweight, is sure hitting the comeback trail hard and with success. His win last night at Boston over Mickey Connolly was his second over that fighter in two weeks. Monday, the Taftville lad is to fight Jim Bones at Pittsfield in an eight-rounder.

FIVE KNOCKOUTS ON NEW HAVEN AMATEUR CARD

NEW HAVEN, March 22—(AP)—Five knockouts featured the amateur bouts held at the Arena tonight by the Arena A. C. before a crowd of more than 5,000. Summary:

120 pounds, Casey Antelak, New Haven, scored a technical knockout over Al De Palma, New Haven, second round.

120 pounds, Johnnie Thomas, New Haven, scored a technical knockout over Stanley Borg, Derby, second round.

110 pounds, Jim Bray, New Haven, scored a technical knockout over Steve Vane, Derby, first round.

138 pounds, Walter Mansfield, New Haven, defeated Joe Bush, Derby.

110 pounds, Nick Florentino, New Haven, defeated Tim O'Connor, New Haven.

126 pounds, Johnnie Andrews, New Haven, defeated Charlie Peppe, Hartford.

126 pounds, Joe Masselli, New Haven, defeated Vincent Gullo, Meriden.

147 pounds, Fritz Adamson, New Haven, knocked out Al Lewis, Stamford, second round.

Heavyweight, Jack Clifford, Stamford, knocked out by Cy Hilliam, New Haven, second.

145 pounds, Alex Touraine, New Haven defeated John Sweeney, Boston.

160 pounds, Phil Battick, New Haven, defeated Tommy Coyne, Boston.

180 pounds, Larry James, Derby, scored a technical knockout over Eddie English, Boston, third round.

SINCLAIR'S STABLE NOT TO BE BARRED ON N. Y. TRACKS

NEW YORK, March 22—(AP)—The colors of Harry F. Sinclair and his Rancocas stable, although barred in Maryland, will be carried this year on New York tracks.

After considering the action of the Maryland Racing authorities the stewards of the Jockey club, controlling turf body in New York, adopted a resolution today that it "in no way affected the entries of the Rancocas stable on race courses under the jurisdiction of the Jockey club."

No explanation of their decision was issued but it is understood the stewards based their ruling on the ground that Sinclair's activities on the turf are not affected by any developments outside that sphere. The Maryland commission barred the oil operator as a result of his connection with the Teapot Dome scandal and its resultant political ramifications.

No request was made by the Maryland commission, however, that its action be endorsed here or elsewhere. The Jockey club took the matter up voluntarily in order to make its position clear.

The horses of the Rancocas stable already are well distributed in the list of entries for spring meetings at the four metropolitan tracks—Aqueduct, Jamaica, Belmont and Empire City—as well as for the summer session at Saratoga, which is also under the jurisdiction of the Jockey club.

PIERCY LOST TO COLUMBIA EIGHT FOR THE SEASON

NEW YORK, March 22—(AP)—The jinx that seems to be pursuing Columbia's intercollegiate championship crew struck again today when it developed that Gordon Piercy, No. 4, is out for the rest of the season as the result of a foot injury.

The loss of Piercy closely follows that of Horace Davenport, No. 7, who is now recovering from an operation for appendicitis and not expected to be available again before late spring, if at all. The varsity eight started its workouts earlier without Eric Lambart, crack stroke and 1927 captain, but he has since returned to pick up the pace-setting job.

ACADEMY AND C. F. C. READY FOR SECOND SERIES GAME

The Academy and C. F. C. are now practically ready for the second game of their city title series that will come Saturday night at the Y gym. Although the schoolboys gave the Banists a decisive licking, still interest runs high with a goodly number even venturing as far as to pick the C. F. C. as winners in this tilt.

Both teams are expected to use practically the same lineups that started last Saturday. The Academy will have Lloyd Jarvis and Les Pingree at the forwards, Joe Viau at center and Capt. Jim Kelly and Buck LaCroix at the guards while the C. F. C. will use Lambert and Leffingwell at forwards with Ludlow at center and Brown and Davis at guards.

LARGE CROWD EXPECTED AT DANIELSON SHOW TONIGHT

A banner turnout is expected at Danielson tonight to welcome amateur boxing back to that place after a lapse of some years. The show will be held at the state armory and will feature boys from all over eastern Connecticut.

JACK DELANEY SLATED TO MEET TOMMY LOUGHRAN IN LIGHTHEAVY TITLE BOUT

MIAMI Beach, Fla., March 22—(AP)—Jack Delaney, who recently stepped into the heavyweight class will go back into the light heavyweight division probably to meet Tommy Loughran in June for the title in that division, but neither man will meet Gene Tunney this year, Tex Rickard announced tonight.

Rickard said he was expecting acceptance of a Loughran-Delaney bout offer from their managers tonight or tomorrow, but he stressed that Delaney's shift back to his old division had no significance as far as Tunney's opponent this year was concerned.

"Neither Delaney nor Loughran is big enough to worry a man as strong and clever as Tunney" Rickard declared, but added that Loughran "if he keeps on growing may be a good match for Tunney in 1929."

"It would be foolish for Tommy to step out of the light-heavyweight class now," the promoter asserted.

Rickard's announcement came as a denial of reports that a Loughran-Delaney match would be arranged to select an opponent for Tunney, this year.

SPORT SLANTS

By Alan J. Gould,
Associated Press Sports Editor

NEW YORK, March 22.—(AP)—The heavyweight elimination game has turned into a guessing contest.

Tex Rickard doesn't care how many guesses the boys take so long as they make it clear that the New York promoter has the market in title bouts cornered. There is no limit to the number of chances on this merry-go-round.

Maybe Rickard himself doesn't know the answer. But the experts are doing the best they can.

Heeney Is Popular

But the experts are doing the best they can to help him out. Some insist Tom Heeney, the honest but no longer overcoat-less Anzac, will get the big call. Tom is the common people's choice. Others say it will be bounding Johnny Risko, the big rough and tumble boy. Johnny is backed by the bakers and pretzel-benders, the "big dough men."

John and Tom are the finalists of the heavyweight tournament but the answer seems to be: What of it? No arrangements have been made for any final yet.

Paulino, others guess, will be called back into the Rickard fold. The Basque has as much "color" as any of the contenders but otherwise his chief recommendation is an ability to "take it." Even Jack Sharkey's name continues to be mentioned in some quarters. There is no doubt the Sailor once was the fair haired boy, so far as Rickard was concerned, but a knockout, a defeat on points and a draw, in his last three fights have taken the logic out of the Sailor's challenge.

Back again, then, goes the guess that it will be Dempsey and that the one big title fight that Rickard plans this year will be held in September instead of July.

Tunney and N. Y. Moguls Also Guess

Meanwhile Gene Tunney and the New York boxing commissioners are having a little guessing contest of their own.

The commissioners aren't quite flattered by the way the champion has ignored their list of heavyweight challengers—Sharkey, Heeney and Risko. They see no humor in the fact that Sharkey is at the head of a list of logical contenders even though some of the experts do.

The solons will exhibit their annoyance tomorrow when they consider Tunney's reply to their request for definite action and even may take some drastic action against the champion.

Tunney, a New Yorker, hasn't yet forgotten that the commission refused to recognize him as a challenger in 1926, the year he won the title in Philadelphia, and also erected obstacles in 1927 that forced Rickard to take the second Dempsey-Tunney battle to chicago.

"Eliminations" In Tennis

The Davis cup team trials at Augusta, may be as complex and inconclusive as the heavyweight eliminations of the first few days of play is any indication.

The boys have been polishing each other off without the least regard to rankings or reputation. Even the lofty team captain, Big Bill Tilden has suffered defeat.

Immediately it may be recalled that Tilden, before going south said: "If I am beaten it will count as much against me as anyone else. There will be no favorites, no picking on reputations. I will yield my place to those who beat me unless I can reverse the verdict in the final trials after we get to Mexico City."

Junior Coen, the 16 year Kansas City star, who was invited to join the squad merely for "experience" seems to have become imbued with the idea that he is out to make the team. The youngster is not even on the national ranking list himself but in successive days he has bumped off two of the "first ten"—John Doeg and Arnold Jones.

TILDEN BEATS LOTT IN HARD-FOUGHT MATCH

AUGUSTA, Ga., March 22—(AP)—"Big Bill" Tilden, the nation's ranking tennis star, had to fight hard today to avoid a second defeat in the Davis Cup singles adversary of the day, George Lott of Chicago, 6-8, 6-2, 6-1, 3-6, 7-5.

MID-WEST BOXERS DIVIDE HONORS AT DETROIT MEET

DETROIT, March 22—(AP)—Missouri and Michigan boxers divided major honors in the first round preliminaries of the national amateur junior championship tournament here tonight. Due to the heavy list of entries, first round bouts which got under way at 8 p. m. were continued until well after midnight.

Missouri representatives entered by the Western Amateur Athletic association won the first three bouts in which they participated. Mickey Adams, St. Louis welterweight, won from Steve Mastroianni, of Schenectady, N. Y.; Clifford Dotzel, St. Louis flyweight, defeated Ensign Sam Constantino, U. S. naval academy, and Joe Connelly, St. Louis bantamweight, eliminated Richard Holland, naval academy.

James Kerr, Grand Rapids flyweight; Henry Schmid, Grand Rapids bantam; Chester Karston, Grand Rapids featherweight; Stanley Grendel, Detroit lightweight, and Mart Levandowski, of Allegan, Mich., light-heavyweight, Michigan A. A. entries, all were victorious in their first round bouts.

Other favorites to fall in the initial bouts were Ensign Pisons of the navy, who was defeated by Al Santora, Jersey City flyweight, and Lou Farber, New York lightweight, who lost to Henry Schmid of Grand Rapids.

RULES AND REGULATIONS FOR Y TOURNEY ANNOUNCED

The rules by which the intermediate championship basketball tourney to be held at the Y here Saturday will be conducted were announced Thursday night. Ten teams are certain of entering and all have signified intentions of living up to these regulations as closely as possible.

The following are the rules:

1. Only organized team eligible. No player eligible if he has reached his 19th birthday.
2. All players must have played on the team during the season.
3. Entrance fee, $2.00, to be sent with returned entry blank. (Special award for winning team.)
4. All games played strictly under amateur rules.
5. Coach, leader or manager must certify as to eligibility of players.

YALE "DUCKS" SMASH THREE WORLD'S RECORDS

NEW HAVEN, March 22—(AP)—Three world's relay records were broken by the Yale swimming team today during the interclass swimming meet at Carnegie pool.

This makes five records broken by the team this week and leaves Yale holding every record for the long, or 75 foot pool from the 200-yard up to the mile. The records broken today were the 400, the 500 and the 600 yard free style.

BUSHEY GRAHAM WINS DECISION OVER JOE RYDER

TOLEDO, Ohio, March 22—(AP)—Bushey Graham of Utica, returned to the ring in the featherweight division tonight and won a newspaper decision over Joe Ryder of Brooklyn in 12 rounds. Graham weighed 122 and Ryder scaled 126.

Earl Sande Reinstated

BALTIMORE, Md., March 22—(AP)—After a four month's suspension from Maryland tracks for fouling another rider's mount in the Pimlico futurity, Earl Sande, noted American jockey, was reinstated by the Maryland Racing commission today, and under the direction will be permitted to participate immediately in turf classics.

Interscholastic Sports

Practically all of the high schools are now turning to baseball.

Westerly and Chapman Tech have been holding indoor drills for the last few days while Windham is preparing to start work.

The Academy still works out at the Y gym, having been there for nearly a month but hopes run high to get outdoors the coming week.

The locals' first game comes April 14, so that there's not a great deal of time in the interim.

Several high school players are inclined in the rosters of teams slated to appear in the Y Intermediate tournament Saturday here.

Weaver High and St. Thomas Seminary meet Saturday in Hartford in one of the last all-scholastic clashes of the year in the state.

Lyman Hall of Wallingford sprung a surprise by decisively outpointing Meriden high, a Yale tourney entry, Wednesday night.

The Academy is figuring on closing its city title series with the C. F. C. tomorrow night by winning.

The Bulletin's All-eastern Conn. scholastic quintets will be printed next week, Thursday.

Charles Brown, guard, was elected captain of the Stonington High basketball team recently.

Seven players will receive letters at Stonington.

Stonington's baseball team started indoor practice yesterday.

James DeAngelis, guard, was elected captain of the New Haven Hillhouse basketball team Wednesday.

PROS-NEW BRITAIN IN TITLE SERIES

Announcement was made last night of a two out of three game series between the Plainfield Pros and All-New Britain to decide the state semi-pro basketball championship. The first game will be played next Wednesday evening at the Plainfield Community house with the second at New Britain. A third game, if necessary, will be staged at South Manchester.

Both teams will use practically the same lineups as have appeared for them all season. Each has had success to date and prospects for success in this series along financial lines look bright.

Plainfield Wednesday night clinched the championship of the eastern part of the state by taking the second straight game from the Taftville Crescents, who previously had annexed a series from the Danielson Town Team.

New Britain is the present holder of the state title, having earned it in a victory over the Bristol Endees last spring, a post-season game. In the state league the New Haven Atlas won the first half championship and the Atlas and New Britain will meet Saturday night in New Britain in the deciding game for the second half title. Should New Britain win, which seems most likely in the face of recent events, then these teams will play off for the championship for the year.

The Pros were not included in the state league this year. Many reasons were advanced, the chief ones being that Plainfield is too far to the east for the rest of the clubs to travel while the fact that the Community Housers had always campaigned under Pros rules at home was another obstacle.

Although it has not been announced, it is expected that the series will be a sort of split-affair as regards rules, with Plainfield having the pro species at the Community House and New Britain the amateur end, the kind used in the state league on her home surface, the Stanley Arena. Probably a toss of a coin will decide under what set of rules the third game will be staged.

Kiefer Motorcycle Agency
495 N. Main St. Norwich, Ct. Tel. 1899

ACADEMY GOES OUTDOORS NEXT WEEK

The Academy baseball candidates expect to get outdoors early next week, with a strong possibility of Monday being the date for the first workout.

After nearly a month's drilling indoors at the Y gym the batterymen are in fairly good shape and will of course have a little on the rest of the squad. About a dozen men have been working out under Coach Earle E. Brigham and although it is much too early to form any opinion several showed as likely looking prospects.

More pitchers and catchers are expected when the team takes to the campus as some have been unable to attend the indoor sessions. Capt. Mace Goldblatt and Lloyd Jarvis, two of the "Big Three" on the state champions have been working at the Y while Johnny Greene, the third of those expected to prove the backbone of this year's nine, will get his first taste of work with the squad next week on the local ball field.

The campus is to be put into shape shortly in anticipation of a banner year. The field survived the winter in good shape although the infield, especially around the middle bag, will stand some alterations.

Last year's opening day turnout was over 100, about 120, to be more exact, and whether this year's assemblage can equal that is something to guess. There seems to be plenty of confidence around the school as regards this year's team with the student body, to a man, ready to argue at any moment, that their team can defend successfully the first scholastic state championship that Norwich has had in nearly a quarter of a century.

BOXING JABS

Pastime and Danielson tonight.

The draw decision on the Phil McGraw-Georgie Day bout in New Haven Tuesday night did not ring well with some. They thought that McGraw had a big edge.

Powers, a former Stonington high school athlete, plans to break into the amateur fight game at the show in his native haunts Monday night.

There probably would be a little extra rivalry should Frank McCarthy, local fighter and Academy grid player, ever tangle with the Stonington lad.

The Coast Guards will stage an amateur show in New London Saturday night.

GARDNER AND GONZALES FINISH RACE LAP IN TIE

LUPTON, Ariz., March 22.—(AP)—Seth Gonzales, Denver runner, and Ed Gardner, Seattle Negro, tripped into Lupton together today to tie for first place in the 34.7 mile stretch from Navajo in the coast-to-coast marathon. Their time was 5:09:30. Olli Wantinen, New York, was third and Peter Gavuzzi, Southampton, Eng., fourth. On the basis of elapsed time Arne Souminen, Detroit, still leads the field having covered the 686 miles from Los Angeles.

Mrs. Chapin Loses

BROOKLINE, Mass., March 22.—(AP)—Two of America's "first ten" in women's lawn tennis were defeated in the semi-finals of the national indoor singles here today. Mrs. Alfred H. Chapin, Jr., of Springfield, who ranks number three, was beaten by Mrs. Charles J. Hubbard, Jr., of Cambridge, in a three set match and Miss Margaret Blake, of Lenox, who ranks number eight nationally, was defeated by Miss Edith Sigourney, of Boston.

SEVENTEEN STATE CHAMPS INVITED TO CHI TOURNEY

CHICAGO, Mar. 22—(AP)—Winners in seventeen state high school basketball tournaments closing yesterday were invited today to participate in the national tournament sponsored by the University of Chicago, two weeks hence. Fifteen teams have accepted, including thirteen state titleholders and invitations to five other teams who are outstanding. Last year's tournament drew 43 teams from 38 states.

FORT WAYNE TAKES SECOND GAME OF SERIES WITH CELTICS

FORT WAYNE, Ind., March 22—(AP)—The Fort Wayne basketball team, champions of the Western Division of the American Basketball league, tonight defeated the New York Celtics, champions of the Eastern Division 28 to 21 in the second game of a five game series to decide the league championship. The New York team won last night's contest.

Krems Wins

KANSAS CITY, Mo., March 22—(AP)—Freddie Krems, St. Louis bowler, rolling in the doubles event of the American bowling congress, smashed the pins for a score of 709 today—with the best individual performance so far in the ten pin "world series." His score enabled him and his doubles partner, H. Rood, St. Louis, who rolled 589, to edge into second place in the two man division, with a score of 1298.

American Association Hockey

At Duluth: Duluth 2; Minneapolis 1.

ACTION! ACTION!
AMATEUR BOXING
STATE ARMORY, DANIELSON
Friday Evening, March 23, 8:15 P. M.
Management Casino A. C. and Headquarters Detachment
Sanctioned by A. A. U. Best Amateur Boxing Show in Eastern Conn.
Admission 75c — Ringside $1.15 — Tax Paid. Ladies 50c

Amateur Boxing
OLYMPIC HALL TONIGHT
10—FAST BOUTS—10
Featuring Coast Guard and Sub Base Boxing Teams
Admission 75c Ladies, 50c
Frank McHugh, Vocal Soloist.

RADIO PROGRAMS

FEATURES ON THE AIR

Friday, March 23

8:00—Cities Service hour; orchestra and quartet—WEAF, 10 stations.
8:30—White Rock concert; N. Y. Philharmonic orchestra—WJZ, 7 stations.
9:00—Wrigley Revjew; quartets and solos—WJZ, 14 stations.
9:00—Anglo Persians; oriental music—WEAF, 13 stations.
10:00—Palmolive hour; grand opera music—WEAF, 20 stations.
10:30—Pioneers; symphony orchestra—WOR, 11 stations.

492—WEAF—610.

6:45 a. m.—Tower exercises.
8:00 a. m.—Federation devotions.
8:15 a. m.—Parnassus trio.
8:30 a. m.—Cheerio.
10:45 a. m.—Hoyle trio.
11:00 a. m.—Home service talk.
11:15 a. m.—Household institute.
11:30 a. m.—Studio program.
11:45 a. m.—Talk—Isabel Smith.
12:00—Chapel service.
12:20—Studio program.
12:30—Markets and weather.
12:45—Rolfe's orchestra.
1:45—Studio music.
2:00—Consumers' Rights—E. C. Reigel.
3:15—Parnassus trio.
3:15—Shops—Greta Palmer.
3:30—United States marine band.
4:30—M. Tyler, tenor.
4:45—French—Prof. Philip Molt.
5:00—Janssen's orchestra.
6:00—Mutual savings hour.
7:00—Lorraine orchestra.
7:30—Happiness Boys.
8:00—Cities Service concert orchestra, Cavaliers.
9:00—Howard time.
9:01—Anglo-Persian orchestra.
9:30—La France orchestra.
10:00—Palmolive hour; orchestra; soloists.
11:00—Roosevelt orchestra.

455—WJZ—660.

10:00 a. m.—Health—Dr. Royal S. Copeland.
12:30—Park Central music.
1:30—Sherbo's orchestra.
2:00—Weather reports.
2:05—Menu—Mrs. Julian Heath.
2:20—Fashionable Dress — Pauline Desha.
2:40—Tea Room Management—Elinor G. Hanna.
2:50—Current Events—Carl Liddia.
3:30—Venetian Gondoliers.
3:30—Play.
4:00—Teatime orchestra.
5:00—Talk—Adelina Thomason.
5:30—Financial summary.
5:45—Studio music.
6:00—Park Central orchestra.
6:55—Summary of program.
7:00—Lombardy orchestra.
7:30—Old and new melodies.
8:00—Godfrey Ludlow, violin.
8:30—White Rock Philharmonic symphonette.
9:00—Wrigley revue.
10:00—Longines time; Cenia Zielinska, soprano; string trio.
10:30—Winegars orchestra.
11:00—Slumber music.

422—WOR—710.

6:45 a. m.—Colgate hour.
8:00 a. m.—Sessions chimes; reports; news.
9:00 a. m.—Talk—Jean Dale.
10:30 a. m.—Talk—P. C. Sampson.
12:15—Specht orchestra.
2:30—Raye and Maye, piano.
2:45—William Ryder, baritone.
3:00—Sessions chimes; Why 'Cakes Go Wrong at Home—Belle T. Abrams.
3:15—Practical dental hygiene.
3:30—Roseland orchestra.
6:15—Old King Cole.
7:00—Columbia cycle.
7:30—Piano Pals.
7:45—N. Y. U. course; Philosophy Tries to Make It Clear—Prof. H. H. Horne.
8:00—Sessions chimes.
8:01—Perole String quartet.
8:30—Wickwire hour.
9:00—True story hour.
10:00—La Palina smoker.
10:30—Pioneers Entertainers.
11:00—News; weather.
11:05—Byers' orchestra.

273—WPG, Atlantic City—1,100.

6:45—Organ recital.
6:55—News flashes.
7:05—Shelburne orchestra.
7:45—Health talk.
8:00—Novelty music.
9:00—Traymore orchestra.
9:30—Studio program.
10:30—Dance orchestra.

535—WTIC, Hartford—560.

6:00—Same as WEAF.
7:00—Musical period.
7:30—Organ recital.
8:00—Same as WEAF.
9:00—Correct time.
9:01—Same as WEAF.
9:30—Jolly Bakers.
10:00—Same as WEAF.
11:30—News and weather.

517—WTAG, Worcester—580.

6:30—Same as WEAF.
7:00—News review.
7:30—Bancroft orchestra.
8:00—Studio program.
8:30—Hawaiian Serenaders.
9:00—Time; same as WEAF.
9:30—Belco Male quartet.
10:00—Same as WEAF.
11:00—News.

508—WEEI, Boston—590.

6:00—Same as WEAF.
7:00—Big Brother club.
7:30—Whiting Milk company program.
8:00—Same as WEAF.
9:30—Neapolitan quintet.
10:00—Same as WEAF.
11:00—Cruising the Air—Bill Harrison.
11:05—Cocoanut Grove orchestra.
11:35—News dispatches.
11:40—Radio Forecast—E. B. Rideout.
11:45—Cocoanut Grove orchestra.

484—WJAR, Providence—620.

6:00—Same as WEAF.
7:00—White Duck orchestra.
7:45—Weather; talk—Major Alonzo R. Williams.
7:55—Synagogue services.
9:00—Same as WEAF.
9:30—Automobile club talk.
9:35—W. J. McKenna, baritone.
10:00—Same as WEAF.

333—WBZ-WBZA—900.

Springfield-Boston.

10:00 a. m.—Same as WJZ.
11:00 a. m.—Music.
11:30 a. m.—Marcia Ray.
11:35 a. m.—Music.
12:00—Aunty Sammy.
12:10—Lenten service.
12:40—Same as WJZ.
1:00—Polly and Her Pals.
1:30—Time; weather.
1:32—Statler orchestra.
2:00—Home Forum.
5:28—Time; weather.
6:00—Falvey's orchestra; talk.
7:00—Musicale.
7:30—Statler orchestra.
8:00—Musical program.
8:30—Same as WJZ.
10:05—Suffolk Symphony orchestra.
11:00—Statler orchestra.
11:30—Time; weather.

316—KDKA, Pittsburgh—950.

9:45 a. m.—Time; news; markets.
10:00 a. m.—Same as WJZ.
11:30 a. m.—Orthophonic period.
11:57 a. m.—Time signals.
12:00—Stock comment; weather; markets.
12:20—Sunday school lesson.
4:00—Telechron time; reports.
5:00—Time; markets.
5:35—Safety plan.
6:00—Telechron time.
6:08—Automobile announcement.
6:10—Theatrical calendar.
6:15—Dinner concert.
7:00—Time; Pittsburgh U. talk; A Treasury from Many Lands—A. Avinoff.
7:15—Week-end tour.
7:30—Same as WJZ.
10:00—R. V. B. trio.
10:30—Weather; time.

LIBERTY HILL

P. J. Griffin and family, of Southington, were week-end guests of Mrs. Griffin's mother, Mrs. James A. Choquette.

While in Norwich, Sunday afternoon, the mercury reached 46, it didn't go above 37 here and most of the day was 33 degrees with ice on the trees and with plenty of hail and snow on the ground. An iron bar strikes frost at the depth of four to five inches. The mercury was not above 40 in shade Monday.

As there is a prospect of having a state road on the Trumbull Memorial highway here, it seems positively necessary that the bad places and across Village Hill should be graveled, from Liberty Hill to the Windham town line on the road to Willimantic, so that residents here could get to that city in a four and a half mile drive, instead of the 14-mile drive they have to take, as the traveling has been most of the past winter, and the prospect is for some time to come.

There was no service at the church Sunday on account of the hail and snow storm and strong northeast wind.

Sunday, April 1, Rev. John H. Knott, of Chaplin, is expected to occupy the pulpit of the Exeter-Liberty Hill church.

J. A. Choquette, who has been in Hartford hospital the past five weeks with a broken leg, is expected to be home in a few days.

E. C. Payson carried the milk for the Hartford Dairy Co., Monday and Tuesday.

George Caldwell motored to Waterford Sunday and attended the funeral of his brother, William Caldwell.

BALTIC

MRS. FRANKLIN OWNS UNUSUAL SWORD PLANT

Friends of Mrs. Louisa Franklin are admiring a handsome palm fern, or sword plant in full bloom at her home on Railroad street, Baltic. This plant is about five feet high and has twelve sword-like stalks. It has been in bloom for over a week. During the day it remains in bloom; as darkness approaches the blossoms which are white with lavender and yellow centers close to open again when daylight returns. This is the first sword plant to be seen in bloom in Baltic.

Deep Chest Colds or a Raw Sore Throat

END QUICKLY WHEN YOU USE CAMPHOROLE

Stubborn Coughs and Colds that do not clear up quickly, may lead to serious trouble of the Nose or Throat, such as Fullness in Ears, Deafness and Head Noises or extend into Chest followed by Bronchitis or possibly Pneumonia. You can avoid them with **CAMPHOROLE**, the new ideal treatment, which acts two (2) ways, as it soothes and heals the inflamed membrane, and loosens up a Cough or Cold in the Throat or Chest. It kills the germs. Then you'll know how soon a nerve-racking Cough with a sticky, clinging mucus can be eased.

It's surprising how promptly it opens up clogged nostrils, and takes hold of a stubborn Cough, as it soothes and heals the sore irritated lining of the Throat, Bronchial Tubes and Chest, loosens up phlegm, stops annoying tickle in the throat. You'll then know why thousands prefer **CAMPHOROLE**, once you have tried it for Colds in Head, Throat and Chest, Asthma, Tonsilitis, Bronchitis and Catarrhal troubles.

At All Druggists — Dr Brigandell's Camphorole 35¢ — Beware of Substitutes

FRIDAY and SATURDAY SPECIALS

HARTIE'S GROCERY
161 Franklin Street

Native POTATOES 15 lb. peck	47c
Creamery BUTTER, lb	52c
Large Package CHIPSO	20c
DEL MONTE PEACHES, 2 cans	45c
Rumford's BAKING POWDER, 1 lb. tin	28c
Fancy Bulk RICE—4 lbs	25c
Seedless RAISINS —3 packages	25c
Campbell's BEANS, 3 cans	25c
Pillsbury's-Hecker's FLOUR, 24½lb. bag	$1.10

THE PORTEOUS & MITCHELL CO.

You Are Cordially Invited To Attend Our Spring

Millinery Opening

On Friday and Saturday, March 23d and 24th

Displaying an assemblage of Easter and Springtime Models from some of the leading style creators of America.

Every authoritative phase of the Spring Mode is depicted so exquisitely that it will be indeed a rare pleasure for you to inspect them.

Summery Straw Braids . . . the Popular Crocheted Viscas . . . Models of Crepe and Straw combined . . . every material that is new!

Their colors a veritable rainbow of beauty . . . for any costume or any occasion you wish.

$5 to $20

STOP WORRYING About the High Cost of Living—it's only a myth—Just read over the list of foods below and note the low prices and then come in and see the goods on display and you will be convinced.

Another Big FRIDAY and SATURDAY Sale.

PORK
LEAN LITTLE PIG LOINS
WHOLE LOINS lb 16c
HALF LOINS lb 19c
BEST CENTER CHOPS lb ... 25c

ALASKA REINDEER
Choice Steaks, Chops, Roasts, cut to your taste—Get your order in now for your favorite cut.

THE MOHICAN MARKET
260-264 Main St., Norwich, Conn.

SHOULDERS Lean Fresh Little Pig Cuts, just the right size for a delicious dinner roast—lb 15c
LEAN FRESH HAMS lb - - - 25c

BEEF
Best Steer Chuck Roasts
PRIME CUTS LB 23c
LEAN POT ROAST lb ... 19c
Fresh Ground HAMBURG 2 LBS 20c

BACON
BY THE PIECE OR STRIP—LB .. 25c
SPECIAL MACHINE SLICED—LB . 28c

FOWL Young and Tender—Cut up Ready for the Pot or Pan—A Whole Bird for 89c
HAMS
MOHICAN MILD CURED AND HICKORY SMOKED—lb 26c
LARGE SIZE SKIN BACKS GOLDEN SMOKED—lb 24c
Smoked Boneless Hams lb 27c
Plump Young Turkeys lb 49c
Sliced Boiled Ham lb 49c

LAMB
MEATY SPRING FORES lb ... 37c
TENDER SPRING LEGS lb 24c

Best Certified **OYSTERS** Pt. 43c
Cocoanut Custard **PIES** Each 25c
Dutch Coffee **CAKE** Each 18c
Fresh Made **Doughnuts** Doz. 19c
Mohican Pound **CAKE** lb 25c
Steaming **CLAMS** 2 qts 25c

BANANAS FIRM YELLOW RIPE — Doz 19c
Fresh and Crisp **SPINACH** 3 lb pk - - 17c
Large Size Sunkist Navels **ORANGES** Doz - 59c
Fresh ASPARAGUS bch 33c
Largest Size PRUNES 2 lbs 29c

BUTTER MEADOWBROOK CREAMERY NOTED FOR ITS WONDERFUL FLAVOR—LB 51c
FRESH EGGS To Poach — To Boil — To Fry
3 dozen - - - 98c
Cheese lb - - 39c Rich Rare and Snappy — At Least 1 Year Old.

Best Fine Granulated **SUGAR** 10 pounds - - 57c
Conf. Sugar 3 pkgs 25c
Fancy Sugar Corn 3 cans 31c
Campbell's Soup 3 cans 25c
Campbell's Beans 3 cans 25c
Dinner Coffee 2 lbs 65c
Yellow Eye Beans 2 lbs 25c
Jap Crab Meat 2 cans 45c
Pillsbury Bread **FLOUR** ⅛ bbl sack - - $1.07

Formal Spring Opening Days

Friday, March 23d — Saturday March 24th

Dresses—Coats—Ensembles

A GENERAL INVITATION IS EXTENDED TO ATTEND THE SPRING OPENING SHOWING OF SMARTLY STYLED SPRING APPAREL, FOR WOMEN AND MISSES, EITHER ON FRIDAY OR SATURDAY. YOU WILL BE WELCOME EITHER TO LOOK OR BUY AND A VISIT INCURS NO OBLIGATION OF ANY KIND.

Advance Notice of the Coming of Our 55th Anniversary Celebration Sale.

A Store-wide event of tremendous importance to all Eastern Connecticut. Beginning Saturday, March 24th, and continuing to Saturday, March 31st, inclusive.

Spring is here! Easter and warm sunny days are just ahead and this big ANNIVERSARY CELEBRATION SALE brings new clothes, dress accessories and home things at the most attractive prices. All items are of our regular dependable quality and specially priced for this Anniversary Sale only. Every department of the Store will feature its quota of saving opportunities.

See Friday's Record and Saturday's Bulletin for Full Particulars.

Our Daily Special

ONE DAY ONLY — FRIDAY

NATURAL ALL SILK PONGEE

For Dresses, Slips, Lingerie, Pajamas, Shirts, Handkerchiefs, Draperies, Etc.

at 49c yd

Regular Value $1.00.

Just 500 yards in this offering—Natural All Silk Pongee—our own direct importation from Japan — 32 inches wide, EASILY LAUNDERED, and suitable for a great many uses. It is extraordinary value at 49c a yard and one of our most appealing "Daily Specials"

No Mail or Telephone Orders
On Sale Today Only

Announcing Important Price Reductions in Women's Phoenix Hosiery

Phoenix, Style 360
Now $1.48, formerly $1.75
Silk Chiffon—sheer as a cobweb, yet giving maximum service—all colors.

Phoenix, Style 736
Now $1.75, formerly $1.95
Service Chiffon Weight — thread silk far above knee—a very popular style.

Phoenix, Style 791
Now $1.75, formerly $1.95
Heavy service weight — pure Japanese Silk far above knee —all new Spring shades.

Phoenix, Style 718
Now $1.75, formerly $1.95
The new "Profile" heel—this delicate profile in pointed effect is one of the most popular Phoenix styles—all the new Spring shades.

What Is Going On Tonight

Columbian commandery, No. 4, K. T., meets in Masonic temple.

Norwich lodge, No. 950, L. O. O. M., meets in Moose home.

Girls' choir operetta at Trinity M. E. church.

ANNOUNCEMENTS

Pictures World War.

The R. E. Hourigan post, No. 594, of the Veteran of Foreign Wars is to be commended for bringing to our town the famous war picture, "History of the World War." The greatest of all war pi tures, of which 21 governments took part in and millions of lives lost and the archives of the government searched to make this wonderful and interesting authentic record as to just how the World war was fought by the nations involved in it and the heroic part played by the best of America's manhood to make the world safe for democracy.

Hundreds of camera men of the government signal corps lost their lives on destroyers, battleships, sea and airplanes and going over the top with the boys in taking of actual battle scenes for the archives of their governments, the close ups of submarine warfare taken from the famous German sea raider U boat 35 when at last captured are never to be forgotten. The great artillery bombardments, air attacks, tanks lumbering into action, men going over the top in night battles, trench raids are all vividly projected in the silver screen, and are guaranteed to hold you spell bound through the 11 reels, which take more than two hours in the showing, which will be shown under the auspices of R. E. Hourigan post, No. 594, V. F. W., at the Breed theater, March 28 and 29

Palace Theater.

"The Shield of Honor," a thrilling photo play showing the inside workings of a metropolitan police force, five star acts of selected vaudeville, a Buster Brown comedy and the Paramount news make up the exceptional show at the Palace theater.

Two distinct headlining acts top the vaudeville show. First is "Concentration" presented by George Lovett with Georgia Templeton known as "The Girl with the X-Ray Mind," and Elsa Brown, the Musical Oracle, Miss Templeton yesterday answered hundreds of questions put to her by people in the audience and their satisfaction was very evident when their thoughts were carried in a split second via thought waves to the stage. Miss Brown played numbers on the violin that many thought she did not know.

The second headliner on the bill, "The Five Lamays" offer the most sensational casting act to be seen here in a long time.

Fox and Weeks have a comedy skit that kept the large audience in roars of laughter and they received several encores. Jimmy Sona and Sally, the Flit Trio, have a singing, dancing and musical number that went over with a bang, their offerings were all exceptionally good and their dancing a revelation. Ed Selwyn, the Minstrel Boy immediately sang his way into everyone's funny spot and won for himself round after round of applause.

It seemed to be the opinion of the Palace patrons that last week's vaudeville bill could not be equalled in a long time, but from all reports it has, and while this week's offering is entirely different it is giving unusual satisfaction and the theater is drawing capacity audiences.

Conn. College Concert Course.

The name of Jascha Heifetz has been before the American public for so long that it seems hardly creditable that this really great violinist, who will play in New London, March 28, is only 27 years old.

Heifetz was born in Vilna, Russia, February 2, 1901. He began his musical studies at the age of three, playing a tiny violin made especially for him. His father, who was a violinist in a theater orchestra, spent his days teaching his remarkable son. He would sit beside young Jascha hour after hour while he practiced, correcting every mistake. Undoubtedly this early drilling explains Heifetz's uncanny accuracy and superlative mastery of his instrument. A group of Paris fiddlers were once discussing his amazing technique. One said:

"There's nothing remarkable about it. He never practiced anything but the right notes."

Heifetz's first public appearance was made at the age of five, but it was not until he was nine that he gave his first public recital in Petrograd.

STANDISH STORE HAS ATTRACTIVE DISPLAY

Among the many outstanding displays being shown throughout the city during the spring opening, the jewelry show at Standish's store is proving an attraction to lovers of silverware. In an alcove a beautiful arrangement of the famous Minuet pattern of flat silverware invites the visitor to study the exquisite workmanship and history of this leading ware. The Minuet pattern was recently chosen by Mrs. Calvin Coolidge for the White House tableware. It is a symbol of gracefulness of the dance of lovely Colonial days and its pattern is taken from the charming scrolled pediment that adorned entrances, highboys and other furniture of Colonial vogue. Its delicate style and engraving is designed as an expression of the culture of early American life.

In another section of the store stands a large framed plaque bearing the historical group of 1847 Rogers Bros. silverplate. Spoons of family plate bearing the progress of beautiful designs from 1847, a period of 80 years, are arranged on the plaque. The engraving is shown in groups from 1847 to 1865; 1865 to 1880; 1880 to 1890; 1890 to 1910; 1910 to 1928. One of the show windows being featured for the spring opening shows a most interesting sun dial known as the sun dial gun type, a model of a dial built in 1850. The dial was secured by Mr. Standish in connection with the showing of Hamilton watches, which includes timepieces that were sold in Windham and are still keeping good time after a century and half of service. One of the watches was sold by Carey, the Windham jeweler, in 1750, and another by Chapin, Willimantic jeweler, in 1795. Another old timepiece being shown is an original Waterbury watch made in 1890.

Strand Theater.

"The Four Footed Ranger," a Universal Feature Western, starring "Dynamite," the canine cinema celebrity, is showing at the Strand tonight and Saturday night. "Dynamite" would put many a film actor on his mettle by the manner in which he interprets his role. Supporting this wonder dog is an unusually large cast, every member a well-known screen personality. Edmund Cobb, star of many actionful western photoplays plays the leading human role, opposite Marjorie Bonner, who has the featured feminine art. Pearl Sindelar is entrusted with comedy relief role.

Action! "Speed Crazed" is packed with it. There are fights galore, a headlong dive from a railroad bridge into a rushing torrent, an automobile race which for excitement has never been approached. Furthermore, there is a bunch of clever acting, a keen and intelligent story and direction and sets which are veritably the last word. In the cast are Billy Sullivan, the star, and he has the support of Andre Tourneur, Joseph Girard, Albert Smith and Harry Maynard. "Speed Crazed" moves at breakneck speed, and is the season's fastest offering.

"Non Stop Bride, is a snappy Fox comedy, that will hand you some good laughs.

Maids of honor are those who do not indulge in flirtations.

Bunions
Quick relief from pain.
Prevent shoe pressure.
At drug, shoe and dept. stores 35c
Dr Scholl's Zino-pads
Put one on—the pain is gone

TODAY 2:15, 7:00 and 8:45

— THE — BREED

SATURDAY Continuous 1 Until 10:30

TWO GREAT SHOWS IN ONE!

A Great Outdoor Adventure Drama and a Thrilling Circus Story with the Screen's Greatest Cowboy Star

Ken Maynard in "The Wagon Show"

Tell all the folks the circus is here! Round up the kids! Everybody from six to sixty will enjoy it because Ken Maynard is the star! And Tarzan, the wonder horse, is in it too!

— Opening Chapter — "THE HAWK OF THE HILLS" With Allene Ray and Walter Miller

NEW AESOP'S FABLES
IMPERIAL COMEDY
UP-TO-THE-MINUTE NEWS

— Coming Sunday — "THE JOY GIRL" with OLIVE BORDEN

CONNECTICUT COLLEGE — PRESENTS —

HEIFETZ

New London State Armory

March 28

$3.00—$2.50—$2.00—$1.50

Phone 7923 New London

DANCE

Saturday, March 24th

— AT —

PULASKI HALL

— Given by —

D. W. O. H. Club

— Music by —

D'ATRI'S ORCHESTRA

Wednesday-Thursday, March 28-29th

MATINEES, 2:00; EVENINGS, 6:45, 8:30

OFFICIAL

Motion Pictures

— of the —

World War

— Taken by —

THE SIGNAL CORPS

Of the U. S., Allied and German Governments

Under the Auspices of

R. E. Hourigan Post, No. 594, Veterans of Foreign Wars

SHOWING

Air Battles and Attacks, Trench Raids, Gas Attacks, Night Raids and Battles, Artillery Engagements, Sinking at Sea of Ships by famous German Sea Raider U-Boat 35. See our boys as they go ver the top, through barbed-wire entanglements and bursting shells. Also German, French, English, Belgians, Canadians, Russians and Italians in action.

See the Yankee Division in Action!

Breed Theatre

ADMISSION 50c CHILDREN UNDER 12 YEARS 25c

PALACE TODAY — AND — TOMORROW

"The Shield of Honor"

Featuring NEIL HAMILTON and RALPH LEWIS
An epic tale of the every-day hero in times of peace—
The American Policeman

VAUDEVILLE

LOVETT'S CONCENTRATION
Featuring MISS GEORGIA TEMPLETON
"The Girl With the X-Ray Mind"

THE FIVE LAMAYS
VAUDEVILLE'S NOVELTY SENSATION

JIMMY, SONIA and SOLLY
THE FLIT TRIO—SINGING—DANCING—MUSIC

FOY & WILKES — Laughs a la Carte
ED. SELWYN — The Minstrel Boy

NEXT WEEK—THURSDAY, FRIDAY, SATURDAY
DRAKE & WALKER'S
Big Broadway All Colored Revue
"MY CHOCOLATE GAL"

35 PEOPLE CYCLONIC JAZZ BAND
OCTOROON BEAUTY CHORUS

— On the Screen —
ESTHER RALSTON in
"Something Always Happens"

THE PALACE HAS THE SHOWS

MARVELOUS!
AMAZING!
BAFFLING!

That's What Everyone's Saying About—

"CONCENTRATION"

— AT THE —

PALACE THEATRE

TODAY AND TOMORROW ONLY

CONSULT—

Miss Georgia Templeton
"The Girl With the X Ray Mind"

She will advise you regarding LOVE, BUSINESS, INVESTMENTS, etc. Private interviews after each performance for ladies only.

DANCE TONIGHT
V. F. W. Ballroom
Olympic Building
IDEAL RADIO ORCHESTRA
Tickets, 50c. All Rights Reserved

STRAND

TONIGHT and SATURDAY
"THE FOUR FOOTED RANGER" with "Dynamite" the Wonder Police Dog and Edmund Cobb and Marjorie Boner—Also—"SPEED CRAZED," a rushing romance of the roaring road, tingling with thrills, starring Billy Sullivan — Also—"NON STOP BRIDE," a Fox comedy. Eve. 7-8.45.
COMING SUNDAY
"HER BIG ADVENTURE" — "CASEY JONES" — "TRAIL OF A RANGER."

WHEN YOU WANT to put your business before the public there is no medium better than through the advertising columns of The Bulletin.

Pullman Style

Beautifully finished Pullman style baby carriages.

Strollers

Take Baby out doors these warm days. You'll enjoy it with one of our new strollers.

Rockers

For your sunrom or as an extra rocker for your living room, you will find one of these very appropriate.

Again we announce our complete readiness with the new "1928 models" in furniture of quality. Recent shipments brought the last of our purchases from the great Furniture Markets, and now these beautiful new creations have been uncrated and are ready for your critical inspection on our floors. You are cordially invited to come and leisurely inspect these new arrivals, and to learn at what low prices good furniture can be had!

Wonderful Showing of High Grade Living Room Suites

You simply must see them to appreciate the full beauty of the new designs, the luxuriousness of the quality and the construction features which stamp our living room suites as above the ordinary. You will be even more amazed when you note the extremely low prices at which we are offering this better grade of living room furniture. Only one of a kind of many suites so early choice is best.

If you want something new and distinctive in a bedroom suite, you will certainly enjoy choosing from the new arrivals now on our floors! Here is bedroom furniture that will create the proper restful atmosphere in your bedroom. It is of such splendid quality that it will give a lifetime of service. The very newest designs await your choosing and the prices afford the greatest values in year

Tables

Several attractive style fibre tables to select from, in designs that are unusual. The values are exceptionally good.

Sewing Cabinets

in all styles and finishes

Marvelous Exhibit of Rugs!

All the newest patterns and color effects in every good kind of rug. Prices unusually low for such exceptional quality

Hourigan Bros.

HOME FURNISHERS 62-66 MAIN ST. NORWICH, CONN.

What's New in AT PLAUT-CADDEN'S FURNITURE to Beautify Your Home

We are proud to be able to say that no store in Southern New England has a more complete showing of the newest creations for the home than Plaut-Cadden's. And we believe we also chose the most attractively designed pieces in the furniture market. By all means see this wonderful assortment whether you wish to buy furniture or not. You will gain new ideas in the art of home furnishing and you will get a new conception of what our guaranteed lowest prices mean. Never before has such good furniture been offered at such attractively low prices.

Use Our Liberal Credit Purchase Plan

Never Were Styles, Prices or Terms More Attractive Than Now

One Of Many Of The Newest Creations In Bedroom Suites In All Finishes

This attractive suite is constructed of fine walnut veneers and other good cabinet woods and is handsomely finished. It consists of Full Size Bowfoot Bed, Three Mirror Full Vanity, Dresser and Chest of Drawers. It is a good example of the many great values we now are offering in bedroom furniture **$107**

NEW LAMPS

Pretty New Bed Lamps in choice of handsome styles and colors **$1.95**

Bridge Lamps with metal stands and decorated parchment shades.. **$3.25**

Attractive Table Lamps with glass or parchment shades **$9.90**

Bridge or Floor Lamps with parchment or silk shades **$12.90**

Floor Lamps with pretty silk shades and polychrome stands **$16.50**

This Distinctive 9-Piece Walnut Suite One Of Many Of The Newest Designs

Included are Oblong Extension Table, 60-inch Buffet with oak drawer interiors, 38inch China Closet and Six Chairs (one with arms) with genuine brown leather seats. Handsome period design, unusually well constructed of fine walnut veneers and other good cabinet woods. Very special value at this low price **$125**

COGGSWELL CHAIRS

Large, very comfortable chairs, upholstered in high grade jacquard velour. Fine steel springs in seats and backs. Strong walnut finished frames. Reg. $35 value.

$29.50

Mahogany Arm Rockers $13.50

One of many wonderful values we are now offering in new rockers in many styles. Upholstered spring seats, mahogany finished frames.

STROLLERS

Of strong steel reinforced fibre in ivory finish. Light and easy running.

$11.90

WORLD'S FINEST PIANOS HERE

Buy Your Piano As You Buy Your Funiture—From Plaut-Cadden's—A House You Know You Can Trust

The best instruments the piano industry offers are here and you are certain that the price you pay, however low, is a guarantee of a quality instrument. Here are some of the pianos that have made thousands of people come here for satisfaction—AMPICO, CHICKERING, WASSERMANN, CRAWFORD, JEWEL, FISCHER, FRANKLIN, HALLET & DAVIS, AUTOPIANO and many other high grade guaranteed standard makes. See and hear them all.

New Guaranteed GRAND PIANOS **$495**

New Guaranteed PLAYER PIANOS ... **$275**

New Guaranteed UPRIGHT PIANOS .. **$215**

Easiest Terms To Suit

Reed and Fibre FURNITURE

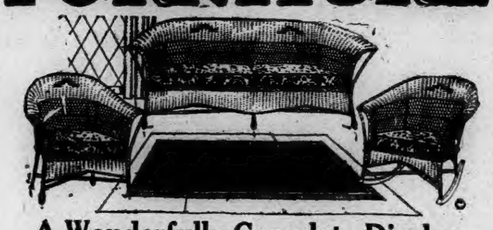

A Wonderfully Complete Display In All The New Styles and Finishes At Low Prices Unequalled Anywhere

Our assortment of the new wicker furniture in suites and single pieces is the most attractive and extensive we have ever shown. And the colors are so unusually varied that you are sure of having your color fancy suited. Most of it is of the durable steel reinforced fibre construction which guarantees long satisfactory wear. Now is the time to select this furniture while displays are complete.

See The Above 3-Piece Fibre Suite With Auto Spring Cushions We Are Offering Now At This Exceptionally Low Price **$39.50**

Re-inforced Fibre Chairs and Rockers

Steel reinforced construction, guaranteeing sturdiness and durability. Fitted with cretonne upholstered removable auto spring cushions.

Many handsome styles priced as low as **$7.90**

STORE DEMONSTRATING ORTHOPHONIC

Victrolas Reduced

This $125 Orthophonic Victrola REDUCED TO **$84.50**

This $165 Orthophonic Victrola REDUCED TO **$110**

This $235 Orthophonic Victrola REDUCED TO **$155**

Other Models Proportionately Reduced

All Instruments in Perfect Condition, Having Been Used Only In The Store To Demonstrate Their Quality

NORWICH HEADQUARTERS FOR ATWATER KENT RADIO

NEW ELECTRIC SET

The finest radio built. Works directly from Your A. C. house current.

COMPLETE READY TO OPERATE WITH ANTENNA INSTALLATION **$148.50** ON EASY TERMS

COMPLETE OUTFIT

With 5 Tube Atwater Kent Receiver Installed Ready To Operate Extra Special At ... **$85**

Other Complete Outfits At Very Attractive Prices

Full Line of Accessories

Guaranteed Lowest Prices on Kroehler Suites

Absolutely Unequalled Value

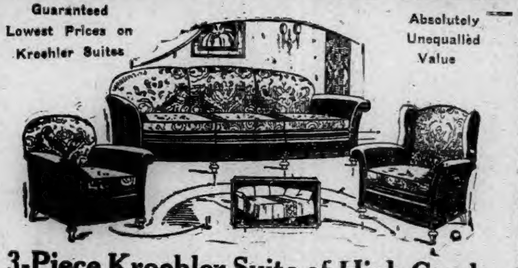

3-Piece Kroehler Suite of High Grade All Over Jacquard Velour With Large Bed-Davenport With Mattress

This is positively the lowest price ever quoted on a Kroehler Bed-Davenport Suite of this size and quality. Comprises large Davenport which can be quickly converted into a comfortable bed; and a Large Club Chair and Fireside Chair. Of the finest steel spring construction throughout covered in a very fine grade of jacquard velour. Fully guaranteed in every way **$117.50**

$200 VALUE

RUGS

Finest Makes, Including WHITTALL'S In All The Newest Patterns. In All Sizes. Largest Assortment From Which To Choose.

Regular $30.00 6x9 ft. size	$19.50	Regular $18.00 6x9 ft. size	$14.75
Regular $40.00 7-6x9 ft. size	$24.50	Regular $29.00 8-3x10-6	$21.00
Regular $45.00 8x3x10-6 size	$33.50	Regular $32.50 9x12 size	$24.50
Regular $49.00 9x12 ft. size	$37.50	Regular $85.00 9x12 size	$63.00
Regular $11.00 6x9 ft. size	$8.79	9x12 ft. Felt Base Rugs Reg. $11.90	$8.95
Regular $21.00 8-3x10-6 size	$14.95	Reg. $2.95 27x52-inch Mottled Axminsters	$1.89
Regular $24.50 9x12 ft. size	$14.95	Reg. $5.50 27x54-inch Oval Velvet Rugs	$4.19

New Tables For Every Home Need

Our display of the new tables will meet every requirement as to style and finish. We have never shown a more complete assortment at such attractive prices as are now available.

Parlor Tables	Book Tables	Gateleg Tables	Elbow Tables	Card Tables	Tilt Tables
$8.90	$3.90	$19.50	$1.89	$1.95	$11.50

MIRRORS

All styles and sizes for every use about the home. See these two very special values.

PLATE BUFFET MIRRORS

3-section heavy plate set in 12½x46-in. polychrome frames **$6.90**

PLATE CONSOLE MIRRORS

Heavy plate mirrors set in 11½x23-in. polychrome frames **$1.15**

DISHES

Our stock of domestic semi-porcelain dinnerware offers a wide choice of pretty patterns at big savings.

32 Pieces $3.95	42 Pieces $6.95
66 Pieces $12.95	100 Pieces $19.90

Advance Showing Of Refrigerators

Included Are The **Bohn Syphon** The Finest Refrigerator Made—and Other Good Makes in All Styles and At All Prices

TOP ICERS As Low As **$9.90**

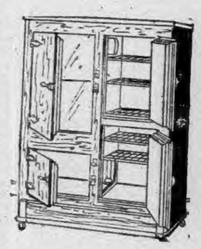

Diamonds Jewelry and Watches

Easy Club Terms Little As $1 Week

HUMOR OF THE DAY

"My wife has run away with a man in my car!"

"Good heavens! Not your new car!" —Tit-Bits, London.

Tenant—The roof leaks. There's a hole in it the size of my thumb.

Landlord—If it's the size of your thumb, why bother me about it?—Detroit News.

Ad in Virginia paper: "For Sale—I want to get rid of or dispose of to a responsible party for a price my milk route, which is for sale."—Columbus Dispatch.

"You say you have difficulty with these shoes? What seems to be the matter with them?"

"Oh, they're all right for me, but my brother, who works nights, says they're a bit too tight for him."—Christian Science Monitor.

"Do you know, dear, there has been a wretched man following us for nearly an hour?"

"Oh, if it's a small man with parcels, it's my husband. We were out shopping together before I met you."—Passing Show.

"How do you account for the magnificent treasure concealed in the ancient tomb?"

"I have a suspicion," said the archeologist, "that someone was trying to dodge his personal taxes."—Washington Star.

Wife—Anne certainly was lucky today at bridge.

Husband—Did she win?

Wife—She won $50.

Husband—My goodness! I'll say she was lucky!

Wife—And honey——

Husband—Well?

Wife—I was the only one that lost. —Life.

Helpful Man (to motorist crawling out from an overturned car) Did you see the car that hit you? What was its number?

Super-enthusiast: Did I? I should say so! It was a 1927 straight eight, overhead camshaft, supercharged front wheel drive, flying Snorter, with a special racing body of Bullinger's. I didn't notice the number.—Punch, London.

KALEIDOSCOPE

Men of Shakespeare's time wore earrings.

Two-thirds of the population in the Hawaiian islands are American citizens.

Spain holds the world's record as the largest producer and exporter of oranges.

Pigs get flu from sleeping in drafty or unventilated buildings, just as human beings do.

The banana yields 40 times more by weight than the potato, and 133 times more than wheat.

The new monkey house at the London zoo has see-saws and trapezes for the amusement of the active little inmates.

An electric power shovel about to be built will scoop up enough earth to fill a small room at one bite, and will be the world's largest.

The "Red Triangle," now the familiar sign of the Y. M. C. A. the world over, was originated by Sir Arthur Yapp, national secretary of the organization in England.

Michael J. Madden of Brunswick, Me., probably holds the championship as a president, as he is the head of 52 different clubs and societies, members of which are scattered all over the world.

When the greatly decreased earning in the chocolate and confectionery trades was announced at a Manchester (England) chamber of commerce meeting, a member remarked: "Your gallants used to buy chocolates for their fair friends; now it is cigarettes."

One of the citizens of Little Rock, Ark., an ardent prohibitionist, was so pestered by having friends and strangers saying to him, "If I had a cow that gave such milk, I'd buy or rent your house," that he went to the police with his tale of woe. He had had 13 offers to buy his home, and more than 50 to rent, all because someone every morning for a week removed the customary pint of milk from his door stoop and in its place left one pint of what the police aver is "alleged" liquor.

An international university in the Swiss Alps is being urged to aid students who are trying to complete their education while they fight tuberculosis. There are said to be in Europe 15,000 of these tuberculous students who are attending school in unfavorable climates. A university sanatorium for Swiss student-patients has been in existence for five years at Leysin. A committee of international student associations has devised a plan to turn this university into an international institution at Davos. The proposed Alpine university would be financed by contributions from the governments whose pupils would benefit by the project.

A new variety of cotton, to which has been given the American-sounding name "million-dollar cotton," has been bred in China, and promises to make that country at least partly independent of foreign sources of high quality, long stapled cotton, which must now be imported. The native varieties now universally cultivated in China all have short staple or fiber, which does not permit the weaving of high grade fabrics of normal strength. Dr. J. B. Griffing of the University of Nanking reports the new variety to the Journal of Heredity of Washington. He states that the new variety originated with a single plant which he discovered some years ago, as the result of a search among the much mixed fields of Chinese cotton.

SOUTH WOODSTOCK

The program for Senexet grange meting March 21 was in charge of the officers.

The Eastern Star held its last whist at the temple March 16. Mr. and Mrs. Carl Thorpe were winners of the prizes.

The Ladies' Aid society is to meet with Mrs. Harmon French Thursday, March 22d.

Miss Nellie Burleson will continue her stay with Mrs. Calvin Rawson for a few weeks longer.

Robert Scranton of New York is at home for a short time.

Happy is the woman who finds the heart her husband lost.

Is Your Husband Getting Bald?

Most baldness, doctors say, is due to dandruff germs. As the germs are everywhere, the best way to avoid infection is by shampooing often enough to keep the scalp aseptically clean. Specialists recommend weekly shampoos with Packer's Tar Soap. It is antiseptic, banishes germs with dirt, tones, stimulates—keeps hair and scalp healthy. Men like it for all toilet purposes. Get your husband to try Packer's! At all drug and department stores.

WHEN YOU WANT to put your business before the public there is no medium better than through the advertising columns of this paper.

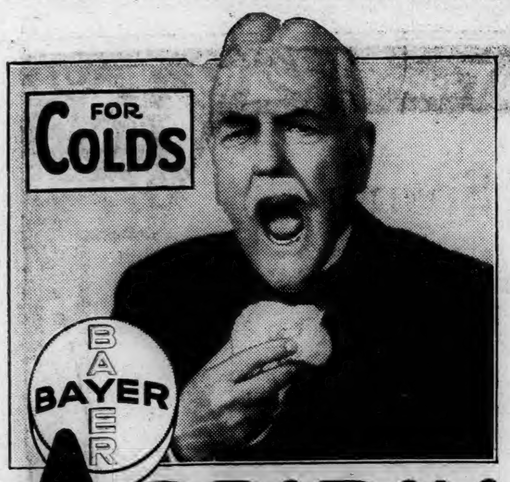

ASPIRIN

To break a cold harmlessly *and in a hurry* try a Bayer Aspirin tablet. And for headache. The action of Aspirin is very efficient, too, in cases of neuralgia, neuritis, even rheumatism and lumbago! And there's no after effect; doctors give Aspirin to children—often infants. Whenever there's pain, think of Aspirin. The genuine Bayer Aspirin has Bayer on the box and on every tablet. All druggists, with proven directions.

Physicians prescribe Bayer Aspirin; it does NOT affect the heart

Aspirin is the trade mark of Bayer Manufacture of Monoaceticacidester of Salicylicacid

Bobby Coon's Cousins.

Some there are who have no cousins,
While others have them by the dozens.
—Old Mother Nature.

Peter Rabbit just couldn't leave Scrapper the Kingbird alone. At every opportunity Peter was over in the Old Orchard looking for Scrapper. You see, he wanted to know a lot of things. His curiosity had been aroused and you know how very curious Peter can be. He felt that he just had to know more about that far-away land where there is no winter and the people who live there. Scrapper goes there every winter and Peter had discovered that Scrapper could tell him many strange things.

"Now that you've told me about my cousin who lives down there where it is summer all the time, I want to know if any one else up here has any relatives down there," said Peter.

Scrapper's eyes twinkled. "A lot of people up here have relatives down there," said he. "Why, I have cousins down there myself. A good many of the feathered folk have cousins down there. Bobby Coon, Prickly Porky the Porcupine and Unc' Billy Possum have relatives down there. So has Lightfoot the Deer and so has Yowler the Bobcat and so has Shadow the Weasel, and the Rat family is very well represented there. Grandfather Frog and Old Mr. Toad have a lot of funny relatives down there."

By this time Peter's eyes were very wide open and his ears were pointing right straight up to the sky. "Did I understand you to say that Bobby Coon has cousins there?" he demanded.

"I guess there wasn't anything wrong with your hearing," replied Scrapper.

"Does he know it?" cried Peter.

"Who is he?" asked Scrapper, pretending not to understand.

"Bobby Coon, of course," reported Peter. "Does Bobby know that he has cousins down there?"

"I don't know whether he does or not," replied Scrapper. "I've never asked him."

"Do these cousins look like Bobby?" asked Peter eagerly.

"Some do and some don't," replied

"They call him a coati—Nosey the Coati."

Scrapper. "Nosey doesn't and Kinky doesn't, but still they belong to the same family that Bobby belongs to so I suppose in a way they are cousins."

By this time Peter Rabbit's eyes were fairly popping out of his head. "Is Nosey a sure enough raccoon?" he asked.

"I don't know as I would say that," replied Scrapper, "but he belongs to the Raccoon family. They don't call him a Raccoon. They call him a Coati—Nosey the Coati."

"And what is Kinky's full name?" inquired Peter.

"Sometimes he's called Kinky the Kinkajou and sometimes he's called Kinky the Honey Bear," replied Scrapper. "I've heard Nosey the Coati called a Honey Bear too, but Kinky says that he is the real Honey Bear."

"But how can he be a Raccoon if he is a Bear?" demanded Peter.

"I didn't say he was a Bear," reported Scrapper. "I said he was a Honey Bear."

"Well, isn't a Honey Bear a kind of a Bear?" Peter wanted to know.

"No," said Scrapper most decidedly. "It's just a name. Buster Bear hasn't any relatives down there that I know of. Where are you going, Peter?"

"I'm going over to the Green Forest to look for Bobby Coon and find out if he has ever heard of Nosey and Kinky," cried Peter over his shoulder. And away he went, lippety-lippety-lip.

(Copyright, 1928, by T. W. Burgess)

The next story: "Peter Finds Bobby Fishing."

MONTVILLE

The Montville League of Women Voters was entertained Tuesday afternoon by Mrs. Hubert G. Dart at her home in Uncasville, assisted by Mrs. Fred C. Rogers and Mrs. Chester W. Comstock. Mrs. A. W. Avery, president, presided, and after the usual reports were read and accepted many plans were made for future events. It was also decided to hold a whist and pinochle at the Montville Community house, with Mrs. A. W. Gesner in charge of the affair.

The speakers of the meeting were Mrs. Rosemary Anderson of New London and Miss B. Mitchell of Norwich upon the subjects of Girl Protective Work and Child Welfare.

An invitation has been extended to the Montville league by the New London league to attend the meeting to be held this afternoon at 3 o'clock at the New London Y. W. C. A.

Mrs. Arthur E. Blaisdell will entertain the local league at her home for the April meeting, assisted by Mrs. A. W. Avery and Mrs. Charles Hurlbutt.

Those present were Mrs. A. W. Avery, Mrs. Hubert G. Dart, Mrs. Charles Hurlbutt, Mrs. Fred C. Rogers, Mrs. Reuben Bolles, Mrs. A. W. Gesner, Mrs. Rosemary Anderson, Miss B. Mitchell, Mrs. Arthur E. Blaisdell, Mrs. George W. Dart, Mrs. Burke G. Hewitt, Mrs. C. Everett Chapman, Mrs. Chester W. Comstock, Mrs. Charles Ramage, Mrs. James Bingham and Mrs. Frank E. Craig.

Dan D. Home and Chester W. Comstock were in Hartford Wednesday attending the incorporators' meeting of the Independent Order of Odd Fellows.

Friends of Mrs. Thomas Church are glad to learn that she has returned to her home in Palmertown after being a patient at the Backus hospital.

Mrs. Nellie Alexander of Providence and Miss Carrie Comstock of New London visited relatives here recently.

ROAD SOCIETY

Mrs. Emmeline Allyn is seriously ill at her home in Quiambaug.

Mr. and Mrs. Charles Mell were recent visitors at Mr. and Mrs. Henry Langworthy's in Westerly.

Miss Ethel Sheldon, who is teaching in Bloomfield, N. J., spent the week end with her mother, Mrs. Charles Mell.

Custom is a poor excuse for making the same error twice.

HATHAWAY'S
QUALITY MARKET

THE MARKET OF QUALITY AND SERVICE
67 West Main Street. Phones 1720-1721
Free Delivery to All Parts of the City

Friday and Saturday Specials!

Ladies, here are prices that ought to make you feel as though we were with you. Read them over and see if we aren't in line with Cash and Carry Stores. These prices are for goods delivered right to your door.

P. and G. SOAP, a bargain 10 bars	39c
FANCY HEAD RICE, 3 lbs for	20c
PILLSBURY'S BEST BREAD FLOUR, 24½ lb sack, Special, bag	$1.20
HEINZ TOMATO KETCHUP, regular size bottle	25c
OLD DUTCH CLEANSER, 3 for	25c
IVORY SHAKER SALT, 3 boxes	25c
QUAKER OATS, regular size package, Regular or Quick, 2 for	22c
Premier Large Size Can TOMATOES, solid packed, regular 25c size—Special, can	19c
Strictly Fresh NATIVE EGGS, brought in by nearby farmers, 3 dozen	$1.00
OUR BEST FANCY TUB BUTTER lb	55c
GRANULATED SUGAR, 10 lbs for	60c
CAMPBELL'S BAKED BEANS 3 for	25c
EASTERN CUT LEAN PORK TO ROAST, lb	22c
EASTERN CUT FRESH SHOULDERS, short shank and lean, lb	16c
BABY LEGS OF SPRING LAMB, lb	38c
FANCY TURKEYS, lb	59c
FANCY CAPON CHICKENS, lb	55c
FANCY NATIVE FOWL, 5-6 lb average—lb	40c
SWIFT'S PREMIUM HAMS, whole or half, lb	30c
FRESH CUT HAMBURG STEAK, good and lean, lb	25c
EXTRA FANCY BEEF TO POT, lb	28c
BEST SIRLOIN STEAK, lb	50c
BEST PORTERHOUSE STEAK, lb	60c

EXTRA FANCY RIB ROAST BEEF, lb
32c, 35c, 40c

Fresh Vegetable Department

Fancy Fresh Asparagus, Fresh Peas, Fresh String Beans, Cauliflower, Tomatoes, New Beets, New Carrots, Cucumbers, New Cabbage, Fancy Baldwin Apples, Russet Apples, Table Apples, Navel Oranges, Florida Oranges, Grapefruit.

WHEN YOU WANT to put your business before the public there is no medium better than through the advertis-

WHEN YOU WANT to put your business before the public there is no medium better than through the advertis-

Schwartz Bros. Inc.

SPRING STYLE SHOW

First with the latest! That's what you will say when you see the magnificent variety of new furnishings we have so conveniently arranged on our floors. For the past month, carloads upon carload of new creations have been pouring into the store and warehouses and now we open our doors and invite everyone in the city to see it. Just a few minutes spent in our displays will prove to be of great inspiration in selecting the better things for your home.

We urge every woman particularly to see the new, the finer things that will brighten the home and create new interest. Take inventory of your home needs, then come to the store tomorrow. You will be surprised to see how modestly the new creations are priced. Arrange to come early and browse through the store—it will help you with your furnishing problems. Special spring opening terms will make buying extremely easy.

MOTH DAMAGE
prevention
CHEAPER THAN CURE!

This beautiful, moth killing cedar chest only

$19.75

See our splendid assortment of

LANE Cedar Chests CERTIFIED

$1.00 Delivers a Lane to your home.

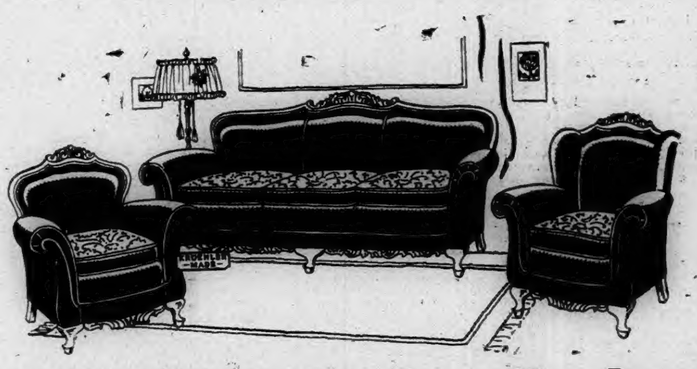

Kroehler 3-Pc. Living Room Group of Rare Beauty

Carved frames of excellent hardwoods, speak for the sturdy construction of this three-piece suite. It is an extremely comfortable design with spring filled reversible cushions and fine upholstering. You may depend on the quality of the construction beneath as well as the fine tailoring and the walnut finish. A small deposit delivers the suite at **$185**

EXTRA SPECIAL FOR SATURDAY!

Beautiful Boudoir Chairs

Exactly as illustrated, upholstered in beautiful Floral Cretonnes. While they last—

$9.85

See Our New Spring Line of Nationally Known Karpen and Kroehler Living Room Groups

Revealing the New Trend in Bedroom Furniture

A walnut veneered bedroom suite of four pieces with darker toned panels which blend with the rich coloring of the walnut. Included in this suite are a dresser, bowfoot bed, a wardrobe, a vanity dresser—four exceptional pieces at so low a price. It is just one of the many new creations that are now available in our spring displays. Buy now and pay as convenient. At only **$148**

$10 DELIVERS IT!

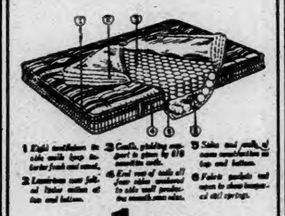

$1.00

Delivers This Famous Nationally Known Simmons' Beauty Rest Mattress During Our Spring Opening 30 Day FREE TRIAL!

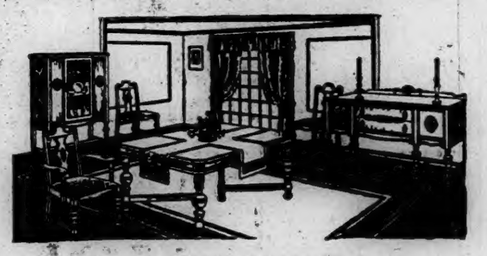

The Newest Creations in Dining Room Groups

Truly handsome from every viewpoint as the picture will indicate. Very new and just placed on our floor. The style is very appealing and the finish is unsurpassed. Buffet, China Closet, Oblong Table, Host Chair and five Side Chairs included **$129**

$10 Delivers It!

GLENWOOD COAL AND GAS RANGES MAKE COOKING EASY

MAKERS of HAPPY HOMES
SCHWARTZ BROS-INC.
COMPLETE HOME FURNISHERS
76-84 MAIN ST-NORWICH-CONN

HOOSIER KITCHEN CABINETS SAVES MILES OF STEPS

FARM SUCCESS.

(Written Specially for The Bulletin)

"I distrust two men in Kansas. One is the fellow who says there is a farm problem. The other is the man who claims he has a remedy for it."

So said William Allen White, more or less famous editor of The Emporia, Kan., Gazette, at a recent meeting of the Kansas Livestock association.

And the 500 Kansas livestock breeders rose up as one man and cheered him like mad.

Rather significant, seems to me. Of course Mr. White's remark about the farm problem and its self-appointed doctors is no new. It is simply the same thing you and I have been saying in the column for a long time, only put in a characteristically breezy Kansas way.

It has been said by many others, who not seeking public office and therefore not feeling themselves compelled to carry mob favor, have felt free to speak the truth.

The significance of Mr. White's sarcastic fling and of the uproarious approval it brought from his audience is that he is a native and life-long Kansan, and that the men who cheered his utterance were also all Kansans—all farmers.

Judging from the sayings and doings of creatures such states as Iowa and Wisconsin and the Dakotas and Oklahoma and Kansas send to congress as their alleged representatives, and from the stuff which is printed by the yard in their local papers, outsiders have been warranted in the suspicion that a great part of the farmers in those and some neighboring states had gone "woozy" over a big ogre they called "the farm problem."

It is therefore with a sense of relief that we find one of the most prominent editors of Kansas, living in a purely agricultural section and dependent for circulation mainly upon farmers' subscriptions, saying right out loud that he distrusts the man who says there is a "farm problem."

Of course, Mr. White meant by that the man who pretends that there is a general, almost universally felt problem, affecting practically all farmers, and so sharply defined as to fitly called THE farm problem—with that "the" in capitals, please.

It would, as I think we have agreed, be silly to pretend that farmers have no problems to solve or that some of them aren't teasers. There isn't a farmer from PPenobscot bay to Puget sound who hasn't a problem to solve.

It is how to get a living and a little profit off his particular farm. As that particular farm differs in various degrees from any other farm his problem is necessarily different from anybody else's.

To say that the problem confronting a Cape Cod cranberry grower and a Los Angeles orange raiser and an Iowa corn planter and a Dakota wheat produced and a Kansas stock breeder is the same problem is to talk self-evident nonsense. It is just as absurd to make believe that the problems of two farmers in the same town, but working different crops on unlike soils, are the same.

Each has his own and each must work it out for himself as best he can. He can get some help by watching how a successful neighbor works. He can get some by talking over his troubles with another neighbor who is struggling under somewhat similar conditions. He can get some from his state agricultural college and from the many interesting and informative bulletins issued by the agricultural department at Washington. He can get some from soil surveys, if any have been made near him, and some from his county agent.

But he can't get any from congress or the legislature or the board of selectmen.

The job is up to him. He must tackle it his own way and solve it according to his own lights. By his own measure it will be meted.

——All this must seem to some of you—as it does to me—like threshing over old straw. But the so-called "farm bloc" in congress has been so lonk threshing that same old straw and making so big a dust from it that one retired old farmer up in the country won't add much to the chaff by swinging his own flail in for a crack of two.

And I confess that Editor White's outspoken denunciation of the "farm-bloc" demagogues, coming as it does from an almost purely farming state, and applauded as it was by an audience of farmers, gives me a feeling of hope that the light of common sense is, at last, beginning to dawn where the night of demagogic fog has been densest.

Two or three times, recently, I've mentioned the farming experience of T. B. Terry of Ohio. When he was saddled with a practically worthless farm of less than eighty acres, he tried to get a living off it the usual way, the way that his neighbors with beter farms were following. It didn't work. It brought him hardly enought to pay taxes and interest. After a year or two of this, he began seriously to think of going back to town and working again for a salary. But his pride and a certain dogredness in his character made the idea of surrendering as a failure abhorrent to him. He reasoned that there simply must be some way out,—if only he could find it.

But how to find it? Where to look for it? Let me quote a few lines from his little book, "Our Farming."

"I determined that I would stick and that I would conquer right there before I left. I did not then stop to inquire whether it could be done or not; it had got to be done and do it I would, or die in the attempt. When a rainy day came and I could spare the time I used to go out to the barn and just sit down and think and figure. Sometimes I would go out and sit under a tree with an umbrella over me, as far from the house as I could get. That was a favorite study of mine those days. It was there that light first began to come to me. In those lonely thinking days it was clear to me that there was no possible chance to go on as we had been doing, and have a nice home and our reasonable share of comforts and luxuriese.

Such bsing the state of things, he decided to strike out on what was then a new line. He sold all his own cows in the spring when prices were up. Then he harvested and barned or stacked all the hay and other forage he could rake and scrape, and in the fall when other farmers were over-stocked or short of winter forage bought farrow cows from them at low prices. This gave him a lot of manure and brought in a somewhat better money return. The fertility of the farm having been renewed by the added manure, he discovered that it was naturally adapted to potato-growing. So he went in for potatoes, beginning with only five acres and working up as his manure supply increased and his experience grew.

He finally developed a rotation of potatoes, wheat, clover, potatoes, which kept one third of the farm in each crop each year, and brought in bigger money returns, acre for acre, than any other farm in the state. He sold the wheat, of course, but its chief purpose was to nurse the clover crop. And the chief purpose of the clover crop was, not only to furnish hay to feed and sell, but to load up the soil with potato-making nitrates, which the clover-root nodules took from the air and gave him, for nothing.

Having by test ad repeated experiment found that his land was naturally adapted to grow prize potatoes, he turned to them as his main dependence and made everything else subsidiary.

Whereby he won out.

You'll observe that he didn't, at the end, try to run his farm as others ran theirs. He managed it as he found it had to be managed to pay. He didn't take anybody's advice or follow anbody's rules. He found out for himself what he must do under the conditions which confronted him. He worked hard with his hands. But he worked his thinking machine even more effectively.

That picture of him, pacing the old barn-floor rainy days, or sitting under an umbrella with his back against a tre, thinking, thinking, puzzling over the elusive solution of his problem is one for every discouraged farmer to take comfort in and inspiration from.

There used to be a picture in the advertising columns of a very wishful looking baby, hanging over the edge of his bath and reaching for a slippery cake of soap on the floor. It bore the legend, "He won't be happy 'til he gets it."

Farm success is an exceedingly slippery and elsuive soap-cake. It cant be got by beckoning to it or whistling after it or wishing that somebody else would push it within reach.

It can be reached noly by finding out, first where it is, second how to get it, and third how to take hold of it when found.

Nor is it the same, here, there, and everywhere. It may be in one place on one farm and quite another place on another farm.

It may be interesting to watch the trail the other fellow made in finding his. But yours and mine lay in quite another direction and have to be run down by totally different methods.

One thing may be set down as certain; if anbody finds it, the finding will be due to his own sagacity of planning and stick-to-it-ativeness of purpose.

Those characteristics are not dependent on legislation nor on any other form of outside aid. It may well be that they are not possessed by all. In that case there's no more to be said.

But there are mighty few of us who are willing to admit that we lack either the brains to plan of the eyes to see the industry to accomplish.

Pleading the baby act is not a man-size job.

THE FARMER

Children's Colds

Best Treated Externally

THAT's why modern mothers prefer Vicks—it cannot upset delicate stomachs. Rubbed on throat and chest, it acts two ways at once:

(1) Its healing vapors, released by the body heat, are inhaled direct to the air passages;

(2) It "draws out" the soreness like an old-fashioned poultice.

TEACHING A NATION TO AVOID SEVERE COLDS

acts 2 ways at once

VICKS VAPORUB

OVER 17 MILLION JARS USED YEARLY

EASTERN VOLUNTOWN

Mrs. Mason Gray was called to Jewett City recently to see her son, who is sick in bed with the mumps.

Mr. and Mrs. Charles Barber and granddaughter, Ruth Richmond, visited Sunday with Mrs. Barber's sister, Mrs. Lee Remington, in Oneco. It was on the birthday of Mrs. Remington's son, Milton, his sixth birthday. As Mrs. Remington was not feeling well, her son Otis got the dinner. It was a duck dinner. He cooked the ducks and everything to go with it, and did it as well as a woman. Otis is jack of all trades. He can work in the house and outdoors. Also Dennis Richmond, Ruth's father, of Providence, visited with them.

Mrs. Jennie Congdon is no better at this writing. One of her granddaughters is helping care for her. Freddie Congdon helps her. She is Frank Congdon's daughter of Plainfield.

Herbert August was in Moosup recently.

A large hawk came to Alfred Devolve's Monday morning and nearly killed one of his hens. It came near the door of the house as the hen was on the doorsteps.

Mr. Bugbee and Mr. Barber of Jewett City sent a radio to Mr. and Mrs. William Bitgood's Friday. The lady that works for Mrs. Bitgood runs it. They all enjoy it. Mr. and Mrs. Bitgood get some good music and speaking. When they first got it an old man went in and he heard it and there was a man talking. He commenced to look around. He wanted to know who the man was talking and where was he. He had not seen the radio.

Mrs. Sabria Baker isn't feeling as good as she did last week.

The 20th of March. Spring has come in nice. Hope it will hold out this way.

Mr. William Devolve of Plainfield visited with their son and wife in Eastern Voluntown over the week end. Returned home Monday.

William Bitgood and Alfred Devolve were in Jewett City Monday and also at Beach pond. On their way home they called on Mr. and Mrs. Joseph Birgood. Found them nicely; also Mrs. Margaret Bitgood. Found her feeling nicely, too, for an old woman over 80 years old.

George Green of Eastern Voluntown called on Mr. and Mrs. William Bitgood the past week and gave them some oranges that he had sent him from Florida. Mr. and Mrs. Bitgood and Miss Maynard thought they were nice and sweet.

ANDOVER

There is to be a basketball game here this (Thursday) evening between the local boys and the Highland park boys of Manchester.

A Girls' league meeting was held on Saturday evening at the home of Miss Clara Thompson. Eleven members were present. After the business meeting fancy ice cream forms and cookies were served by the hostess.

There is to be the annual roll and supper Friday evening. The supper will be under the direction of the Ladies' Benevolent society.

A dance is is planned at the town hall under direction of Mr. Platt.

Mrs. M. H. Gatchell and son Edward arrived home Friday night, after spending the winter at Long Beach, Cal. They made the trip by automobile in about 10 days.

Mrs. Fred Bishop is ill with a cold.

About 25 persons attended the social held in the conference house Friday evening, ice cream and cookies were served.

Miss Gertrude Dondero of Willimantic visited Miss Margaret Young recently.

Miss Alice Yeomans of Wellesley college spent the week end at the home of her parents, Mr. and Mrs. Edward M. Yeomans.

Quick Pile Relief

Dr. Leonhardt's Hem-Roid is guaranteed to banish any form of Pile misery, or money back. It gives quick action even in old, stubborn cases. Hem-Roid is a harmless tablet that removes blood congestion in the lower bowel—the cause of piles. It brings joyful relief quickly and safely or costs nothing. Lee & Osgood Co. and druggists everywhere sell it with this guarantee.

FREE SATURDAY ONLY

MONOLAC

A MODERN FINISH FOR EVERY PURPOSE.
A HALF PINT CAN IN COLORS, OR CLEAR, WITH
A ONE-INCH RUBBERSET BRUSH
ABSOLUTELY FREE
Upon Presenting the Coupon Below Filled Out

FRED C. CROWELL

"THE PAINT STORE"
87 Water Street.

— COUPON —
Name .....
Address .....

WESTMINISTER

Foxes have been a menace to poultry raisers in this vicinity for the past two years. Thomas Colburn, veteran fox hunter, has accounted for five during the past month. Mr. Colburn has a tanned skin from a red fox he shot some time ago which measures 44 inches from tip to tip. The fur is of the most exquisite texture and coloring. Mrs. Colburn is to have it made into a scarf.

Mrs. Charles Lawson gave a party Monday evening in honor of Mr. and Mrs. Philip Lawson. Guests were present from Canterbury, Danielson, South Canterbury and Massachusetts. A feature of the evening was a large cake served by the hostess.

Mrs. Mary Bingham celebrated her 77th birthday March 14th. During the day Mrs. Bingham received many callers who came to congratulate and present gifts. There was also a card shower.

The wind-driven northeast storm of Sunday made travel difficult up this way. Ice formed on everything. At noon the temperature rose and the wind snapped a veritable ice shower from the trees.

Mrs. Grace Harmon and daughter, Mr. and Mrs. L. Mallory and Mrs. S. L. Pendleton were guests Sunday of Mr. and Mrs. William Davis of Raymond district.

Mrs. Edward Eastlund is on a business trip to New York.

Mrs. M. J. Johnson is visiting her sister, Mrs. Martha Warren, in Hartford.

Salve Olsen has sold his cows and poultry and has leased his farm for one year to Stanley Beaudry from Vermont, who will take possession soon.

Nellie Colburn, who has been employed in South Canterbury, is at home.

Mr. and Mrs. Charles Robbins were in Danielson Thursday on business.

Mr. and Mrs. George Couch and daughter were visitors at Charles Robbins' recently.

There was no school Friday afternoon on account of the teachers' meeting.

Arthur Bennett has finished work on the Bennett lot and will move his outfit to a woodlot recently purchased near Brooklyn.

Thomas Colburn, Andrew Colburn and Herbert Newton, who have been working during the winter for George Nichols, getting out lumber, have finished for the season.

Recent callers at Restawhile were G. E. Carlson and Mr. and Mrs. Skag of Woodstock.

Mr. and Mrs. Pellers of Taftville were guests of Mrs. Mary Rollinson of the Plains recently.

Week end guests at Allen Moody's were Mr. and Mrs. Gustave Carlson of Nooseneck Hill, R. I.

WINDHAM

DEATH OF WILLIAM CARLIN, WHO MARRIED MISS WEIR

Word was received Monday of the death in New York after a long illness of William Carlin. Mr. Carlin is survived by his wife, Cora Weir Carlin, and infant son. Mrs. Carlin is the youngest daughter of the late J. Alden Weir of New York and Windham. Mr. Carlin's body will be cremated and the ashes brought here for burial in the Weir family plot.

The Willimantic C. E. union is to hold a missionary rally in the Congregational church Friday night. Rev. Mr. Abbey, a former missionary to India, will speak in Burmese costume on The Road to Mandalay. An added attraction will be the singinf of negro spirituals by a male quartet from Calvary Baptist church in Willimantic. A social hour will follow the meeting.

Mr. and Mrs. Halsey J. Kelley of New Jersey were week end guests of their aunts, the Misses Johnson.

Mrs. Charles Larrabee returned Sunday fro ma visit with her son-in-law and daughter, Mr. and Mrs. Henry Brown, of Hartford.

Mrs. Homer F. Wood was given a party Saturday evening in celebration of her birthday. The affair was arranged by Mrs. Arthur Lang and Miss Elinor Sherman.

Francis Wood and a friend, Will Burrows, of New London, students at the Institute for the Blind in Hartford, spent Sunday with the former's parents, Mr. and Mrs. Homer F. Wood.

When in doubt it is a good plan to tell the truth.

Authorities investigating the disappearance of Miss Frances St. John Smith, Smith college freshman who vanished on January 13, received confirmation of a report that a girl resembling her had been a passenger on a train from Woodsville, N. H., to Montreal the day after she was last seen at the college.

SPRING

Spring Fashion Show

— IN THE —

SELF SERVICE SHOE STORE WINDOWS

Friday and Saturday Afternoons,
March 23d and 24th

Living Models

Will Display the Latest
SPRING STYLES IN FOOTWEAR

Also the Newest Spring Models of Dresses and Gowns from The White Star Co.

Self Service Shoe Store

1890 **SILBERMAN'S** 1928

—Spring Opening Specials—

HEADQUARTERS
— for —
Armstrong's
Famous
Floor Covering
Special Prices Before Easter

Linoleum!
First quality, 80c sq. yard
FELT BASE
Slight Misprint
Square Yard 39c

Arabesque Semi-inlaid Linoleum
Beautiful Patterns
$1.00 Square Yard

EXTRA HEAVY INLAID
The New Patterns—priced at, square yard.. $1.25

Quaker Felt Rugs
New and Beautiful Patterns in stock
6x9 Rug $4.98
7-6x9 Rug $5.98
9x10½, slight misprint $5.98
9x12 Quaker Felt Rug—Duco finish $9.00

ESTIMATES ON LAYING AND CEMENTING INLAID LINOLEUM TO YOUR FLOORS CHEERFULLY GIVEN. ASK US ABOUT IT.

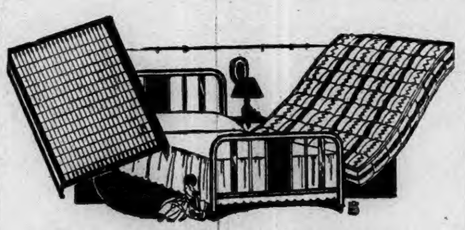

BED OUTFIT COMPLETE
As shown with a heavy cotton Felt Mattress, full size bed, with a non-sagless spring $21.50
$1.50 Down; Balance $1.00 Weekly

3-Pc. Jacquard Living Room Suite
Covered all over in a rich colored Jacquard — full spring construction and guaranteed to give years of servive $119.00

Other Living Room Suites that are real values, ranging in price for a 3-Piece Mohair at $139.00, to $500 for a Frieze Mahogany Frame Suite.

SILBERMANS FURNITURE STORE
37-41 MAIN STREET NORWICH, CONN.

Cedar Chest Value
Large, All Red Cedar Chests, beautifully finished and well constructed
Priced from $9.90 up

Walnut Veneered
Cedar Chests
Several to close out at special prices:
Regular $32.00 Chest for $22.50
Regular $45.00 Chest for $30.00
Regular $60.00 Chest for $47.50

Refrigerators
Just received—a carload of new refrigerators—3-door side icers — golden oak finish. Prices start at $18.95

Kitchen Stoves
Special Prices on our new Household Ranges
Your old Stove taken in exchange as the down payment. Balance a year to pay.

Watch This Paper for the Grand Opening of Our New Home
37-41 Main Street,
Norwich, Conn.

WESTERLY

PAWCATUCK FIRE STATION CONTRACTS ARE SIGNED

(Special to The Bulletin)

WESTERLY, R. I., March 22—For the purpose of letting the contract for the building of a new fire station in Pawcatuck, adjoining the Liberty street lockup, for which the last annual meeting of Pawcatuck Fire District appropriated $100,000, members of the building committee met in the parlors of P. S. Barber Hose House this evening. The building committee is Francis J. McMahon, chairman, Alberti R. Stillman, clerk; James H. MacKnight, Noa Morse, Joseph J. Purtill, Henry A. Stable, Lawrence C. Purtill, Pierce Morrison and Albert G. Martin.

Noa D. Morse was the ony absent member of the committee.

Contracts were all signed, sealed and delivered, that for the general contract being signed by Joseph A. Donatelli of Providence, whose bid was $53,345, it being understood that the contract price was somewhat less.

The plumbing contract was signed by Robert Drysdale and Company, of Westerly, whose original bid was $2,300.

The heating contract was let to the Taylor Heating Co., Providence, bid $2,395.

Previously the Grills Electric Co., had been agreed upon as the lowest bidder and the contract with that company was signed.

Work on the new station will be started Monday morning next.

Hartford police have requested from Westerly police department, Chief Thomas E. Brown, information of any police record which Rudy Zanelli of 98 Charter Oak Place, that city, may have made in or about Westerly, where he formerly resided. Charged with the breaking and entering the homes of Corena Wizzard of 164 Babcock street and Emil Cormier of 229 Main street, Hartford, Zanelli and John Miller alias Jack Murphy of 69 Congress street were tried the past week in the Hartford police court and bound over to superior court in $1,500 bonds each. Zanelli's only Westerly record was alleged implication in the larceny of goods which disappeared several years ago. It was reported that search of Zanelli's room and clothing in Hartford revealed property of the Hartford residents for which thefts the men were held.

Two weeks ago Westerly police received reports from Westerly citizens of the promiscuous discharging of firearms usualy in the south side of Quarry Hill section but during the past week the reports have ceased. At one time an automobilist passing from his home on Quarry Hill to his Main street place of business found a hole through the top of the automobile in which he was riding had been cut by a bullet.

After a let-up of nearly a week, stray dogs, unmuzzled and unleashed, contrary to orders of the Westerly town council, have begun again to find their way to the police station. Thursday morning Patrolman Robert M. Kessel, who began a week's tour of day duty escorted two dogs to the lockup.

Rev. and Mrs. Edmund J. Cleveland, of the Episcopal Church of the Ascension, Fall River, Mass., returned to their homes in that city Wednesday evening after Rector Cleveland had delivered the Lenten address at Christ Episcopal church, of which he was the former rector.

Much progress had been made Thursday previous to the beginning of rainy weather in the second day of laying brick on the south and east walls of the new Westerly Central Fire Headquarters building. A considerable quantity of the hollow tile had also been set in the south wall and much tile will be used in other side walls of the structure to prevent dampness. The two-story steel skeleton work which will support the burden of the second floor and roof has had much of its red surface covered with a coat of battleship gray paint. In front of the building men in the employ of the Westerly sewer department have set a wooden sheath planking on the side walls of the excavated trench to prevent caving, while new sewer main drains are being set in the lowered surface of Union street.

When the New England Southern conference of Methodist Episcopal churches is held the last three days of next week at the new union Methodist church in Fall River, among Westerly Methodist to attend will be the pastor, Rev. Henry C. Suter, the delegate, Mrs. Thomas P. Nichols and alternate, Mrs. William Rooke.

With the conclusion of the February term of superior court for Washington county Tuesday, preparations have begun for holding the April term. Town Sergeant George L. Madison has been engaged in summoning jurors from Westerly for the next court term.

The following have been summoned: Grand jurors, to report at West Kingston a t10:45 a. m. Monday, April 16—Colby J. Sanford, truck driver; Willis H. Barber, farmer; William P. Hill, clerk; Timothy J. Sullivan, painter and Harold D. Livingstone, bank teller.

Petit jurors to report at West Kingston Wednesday, April 18—Adrian R. Pierce, electrician; Abraham L. Olmsted, machinist; Edwin G. King, machinist; Malcolm D. Perry, carpenter; George G. Stillman, machinist; Ralph L. Segar, electrical contractor; George H. Sparks, stonecutter and Thomas A. Lynch, polisher.

Workmen in the employ of the gas department of the South County Public Service company were engaged Thursday in excavating on Broad street to permit the tapping of a larger gas main in the street for a service change over into the Welch block.

Federal Post Office Inspector Charles H. Pendleton of Westerly was in Wakefield, Wednesday where, in company with Postmaster Wilfred R. Easterbrooks, a survey of the town was made with purpose of providing better postal facilities.

A clinic will be held today (Friday) in Westerly by Dr. Harry Lee Barnes and assistant, Dr. Joseph Rosenblatt, both of the Wallum Lake, Rhode Island State Sanatorium. They will conduct the semi-monthly tuberculosis clinic at the rooms of Westerly Visiting Nurse association, 111 High street.

At this time, when an intensive campaign against tuberculosis is being carried on by the National Tuberculosis association, co-operating with state and local asociations, the tuberculosis committee of the Visiting Nurse association is making a special effort to interest Westerly residents in taking precautions against the development of this dread disease. Free examinations are given at the local clinic.

The concert in the West Broad street school hall, held under the auspices of Westerly Lions' club, March 15 for the benefit of the Westerly Girl Scouts cleared $440.95, the committee in charge has announced. Treasurer Frederick M. Robertson will send a check for this amount to the Girl Scouts within a day or two.

The King's Daughters of Pawcatuck Congregational church are to meet this (Friday) afternoon at the home of Mrs. Jessie Ferguson.

RURAL DELIVERY EXTENSION BENEFITS 18 FAMILIES

(Special to The Bulletin.)

WESTERLY, R. I., March 22—Beginning April 16th, rural free delivery route No. 2 out of the Westerly post office will be extended to include eighteen families now residing on Mystic avenue, Lower Pawcatuck, according to an announcement made by Postmaster Thomas F. Lenihan. On this route the regular carrier is William St. Onge. The change authorized this week by the post office department, increases the mileage of Route No. 2 about 40, and carries an increase in pay for the carrier of about $42 a year. The extension of the route will eliminate the group of boxes now massed in front of the residence of Charles Buck. Those families affected by the change must now erect new boxes in front of their residences. These boxes should be painted, with the names of the owners thereon.

Mrs. Mabel Schoning, wife of Rev. Arnt L. Schoning, pastor of the Broad Street Christian church, is visiting at her former home.

C. Leo Higgins, John F. Gallagher, John Pescetello and Thomas Shea visited in Providence the first of the week where they attended a hockey game at the Providence Arena.

Robinson Hindle returned to his Westerly home the first of the week after several days' visit in the heart of New York city, where he reports seeing more soup kitchens in operation than on any of his previous visits.

Henry Hutton of Providence was in Westerly Thursday.

The Girls club of Pawcatuck Congregational church is to meet next week at the home of Miss Mary Brown.

The Girls' Friendly society of Christ Episcopal church, Miss Edith Ellis, president, met Thursday evening at the rectory when an illustrated missionary talk on Asia and Japan was given by Mrs. G. Edgar Tobin, wife of the rector and by Miss Louise Rose.

Westerly Square and Compass club No. 176, Francis G. Haswell president, will hold its March monthly social in the club rooms on High street on Thursday evening, March 29th.

COLCHESTER

Among the recent addition to the shelves in Cragin Memorial library are: Putnam, David Goes to Baffinland; Grey, Forlorn River; Bailey, Wallflower; Beard, Rise of American Civilization; Lindbergh, We; Van Loon, America; Wright, Great Modern Detective Stories; Cathers, Death Comes for the Archbishop; Cathers, My Mortal Enemy; Ostenso, The Mad Carews; dela Roche, Jalna; Farnol, The Quest of Youth; Wright, God and the Groceryman; Lincoln, The Aristocratic Miss Brewster; Poole, Silent Storms; Lehman, Dusty Answer; Hurst, A President Is Born; Tarkington, Claire Ambler; Wilder, Bridge of San Luis Rey; Canary Murder Case; Hallburton, Royal Road to Romance.

An alarm for fire was blown Wednesday morning about 7 o'clock and the fire company responded. It was a chimney fire at Daniel Goldberg's house on Lebanon avenue. A small tank of chemicals was used. The loss was slight.

Max Cohen has returned to New York, after a few days spent with his family on Pleasant street.

Arthur Holmes, of New London, was in town Wednesday.

Amos R. Case, of East Berlin, formerly of this place, was a visitor in town Tuesday.

Miss Annie Rutka, who has been confined to her home on Hartford avenue, ill with a severe cold, is able to be out.

The fool sometimes gets the best of a wise man in an auto trade.

THE Rexall Stores

Liggett's

The Safe Rx Drug Stores

MAIN and SHETUCKET STREETS

TWO DAYS' SALE

FRIDAY - SATURDAY MARCH 23 and 24

DEEP CUT PRICES

ON NATIONALLY ADVERTISED GOODS

SIZE		SIZE	
75c Baume Bengue	53c	$1.00 Wake-up Alarm Clocks	79c
$1.50 Agarol	98c	39c Whisk Brooms, No. 22	29c
$1.00 Listerine	69c	25c Johnson's Foot Soap	18c
$1.00 Nujol	69c	50c Ipana Tooth Paste	33c
$1.25 Absorbine Jr.	89c	10c Lifebuoy Soap—5 for 30c	7c
60c California Syrup Figs	37c	10c Lux, Toilet Form, 2 for	15c
16 oz. Horlick's Malted Milk	73c	25c Mavis Talcum Powder	18c
$1.25 Glyco Thymoline, lge	81c	15c Sayman's Soap, 10c; 3 for	29c
60c Sal Hepatica, med.	39c	60c Pompeian Beauty Powder	39c
$1.00 Lavoris, large	69c	50c Pepsodent Tooth Paste	33c
50c Lysol, medium	36c	50c Hind's Cream, small	33c
70c Ovaltine, medium	53c	60c D. & R. Cold Cream, 4 oz. jar	39c
1 Pt. Bottle Rexall Beef, Wine and Iron	79c	25c Woodbury Soap, 3 for ... One cake free with every three purchased.	55c
1 Pt. Maltoleum Spring Tonic	$1.00		

MARCH SALES

Rexall Theatrical Cold Cream—Most delightful cream for beautifying and whitening the skin. As a cleansing cream it has no equal. Pure, clean and fragrant—no cold cream is of higher quality and none more pleasant to use. *Half-pound tin.* **37c**

50c Riker's Ilasol—A fragrant lotion that works wonders when applied to the hands and face after washing. It leaves the skin soft and smooth. *8 ounce bottle.* **39c**

25c Puretest Aspirin Tablets—Promptly, safely relieves pain. Recommended for Rheumatism, Neuralgia, Sciatica, Lumbago, and colds. None better at any price. *Box of 24* **19c**

50c Rexillana—(Syrup Cocillana Compound) A cough syrup you will like. Especially useful in the treatment of the dry, hard type of cough. **39c**

1.19 Electrex Electric Hair Dressing Set—Furnished complete with full length of cord and universal plug for attaching to any electric fixture. Choice of three colors. **98c**

49c Hand Brushes—These brushes have six rows of stiff, serrated, unbleached bristles. Narrow, oblong, concave satin finish backs. **39c**

59c Rubber Gloves—Careful women always use them when cleaning about the house. Sizes 7, 8 and 9. **39c**

40c Bobbed Hair Combs—4¾ inches long. In ather case. All coarse or coarse and fine. **29c**

Homemaid Special Assortment—A 2½ Pound Box of excellent assorted chocolates. Take a box home to the family. The Standard Favorite. *2½ Pound Box* **99c**

Peanut Brittle—A crunchy combination of confections, blended into a tasty brittle. *Pound box* **29c**

Nestle's Chocolate Almond Bar—filled with choice roasted almonds. *Half-pound bar.* **25c**

REID & HUGHES

THE BOSTON STORE TELEPHONE 21 NORWICH, CONN.

friday and saturday

spring opening

the very thought of spring brings to the feminine mind thrilling visions of new fashions—and anticipating the desire for an early peek into the coming mode norwich merchants have arranged this early showing.

with this opening norwich merchants officially usher in the new season—for reid & hughes this display of smart fashions simply presents the new mode as it is—the clothes that are smart because they are being worn by fashion leaders in the style centers.

all the radiance of the new season is gloriously reflected—for the very essence of the spirit of spring has been captured and expressed. we have included all that is authentically new and most desirable!

the display extends to all departments—we want you to come in and view for yourself at close range the smartest conceits of the advanced mode.

dresses

new frocks—daintily feminine or boyishly tailored—greatly varied as to material, design, and detail—and every model as charming, as individual, as personable as every woman knows a dress should be. Youthful one and two-piece models in silk and light weight woolen sport materials. There are models for street wear, afternoon wear, sports wear, and evening wear

$10 to $29.75

millinery

the newest models in millinery in a collection that embraces everything from a tiny cloche to a large garden hat. many of these hats have been adapted from original models that sell for many times the price asked for these. All the newest straws, fabrics, and trimmings are here in all the wanted colors. Regardless of your type, you will find a becoming hat here—at the price you want to pay.

$3 to $15

Answer This One! Who is The Skinniest Man In The World?

If he lives in this town you ought to clip out this notice and send it to him.

Perhaps he has never heard of McCoy's Tablets or read of the fair and square offer McCoy is making to all underweight men and women who need a few more pounds of flesh to gain in health, vigor and attractiveness.

McCoy takes all the risk—Read this ironclad guarantee. If after taking 4 sixty-cent boxes of McCoy's Tablets or 2 One Dollar boxes any thin, underweight man or woman doesn't gain at least 5 pounds and feel completely satisfied with the marked improvement in health—your druggist is authorized to return the purchase price.

The name McCoy's Cod Liver Oil Tablets has been shortened—just ask for McCoy's Tablets at Lee & Osgood Co., or any drug store in America.

NORTH STERLING

The body of George Curtis of Providence was brought here recently for burial at the Line cemetery.

The late C. B. Montgomery was the "Cloud Digger" and correspondent of many newspapers. The public will greatly miss his weather predictions and news items in daily and weekly papers.

Large flocks of robins are seen here daily, stopping for food and making their trip farther north.

Fred Brooks and family of Providence visited G. F. Pierce, Jr., and family Wednesday of last week.

Sunday was much like a winter's d y here, the trees loaded with ice.

Mr. and Mrs. H. H. Crowell are visiting relatives in Pawtucket.

BANKERS TRUST COMPANY

"THE FRIENDLY BANK"

Norwich, Conn.

The Board of Directors has declared the regular quarterly dividend at the rate of 5% per year on the capital stock of this Bank, to stockholders of record March 24, 1928, payable April 1, 1928.

The Board of Directors has declared a quarterly dividend, at the rate of 4½% per year, payable April 1, 1928, to depositors entitled thereto, in our Savings Department.

NOANK

Steamer Baird went out from the shipyard on Wednesday afternoon around Fishers Island sound, trying out the compass, which was overhauled. The captain of the steamer docked at the shipyard late at night. The test proved a success. The steamer is here for a general overhauling. It is a mine planter and runs to the different forts, is stationed at New London and works about Fort Wright. The ways at the shipyard were tried twice to haul out the steamer, but broke the chain, so it went over to the Ship & Engine Co., was put on the ways there, and after a week's work returned to the shipyard here.

Boat Mystery was hauled out on the south ways for a coat of paint and to have a new mast put in at the shipyard and then it will go to Boston and fish out of that port.

Harry Robertson has resigned on boat Idella, as mate.

The sea captains and boat builders are glad to see Freeman Rogers around again, after being ill with grip.

When Noank Fire company held its last meeting, Foreman Walter Palmer was in the chair and Secretary John Ellis called the roll, 30 members being present. The basketball committee reported. George Dwyer, of the Hose company in New York, came to town and saw Chief H. Park, who brought him to the meeting. Mr. Dwyer told about a big fire on Long Island and the hose he represents was used by the firemen and did great work. For 30 minutes he talked hose. Finally the company voted to send for 300 feet of 1 1-2 hose. Chief Park told the smoke-eaters that it looks as though the siren fund is getting larger and it won't be long now till a new siren will be put on top of the firehouse, so everybody can hear the alarm for a fire, and Noank will be up with the other towns, not 100 years behind time. Three cheers were given for Chief Park. John Ellis read a letter from Miss Ava MacGown, thanking the firemen for the good work they did at her mother's house when afire a few weeks ago. With no city water supply, the smoke-eaters did hard work to save the house and the other homes on the street, while Foreman Walter Palmer took charge so handy. A check for $25 was in the letter. It will be added to the treasury. One new member was admitted, so now the company has 50 active members. Hoxie Engine company, of Mystic, is trying to arrange a pinochle match with Noank Hose company pinochle sharps, but no answer has gone from the village firemen to Capt. John Sherman, of Mystic, yet. The match is for the best two out of three for a New England supper. After the meeting, Assistant Steward Robert Lamay gave the fire fighters an oyster stew, with cookies and cake and some of his famous coffee. The piano was played by Earl Foster and the smoke-eaters' trio sang several songs.

Wednesday was the first day of spring, meaning that the curtain was pulled down on winter, which has gone for another year. Little girls had their jumping ropes out and the boys were having games of marbles on East Main street. The eighth grade and the sixth grade at the school had a game of baseball at Burns park, the sixth grade winning, 3 to 2. Lefty Harris' home run over the right field wall with two men on bases won the game for his team. This was the first baseball game in the village this season. As Rollin Rathbun was building a garage at his home he saw a robin sitting on an oak tree singing a spring song, after the bird had been down south all winter.

Mr. and Mrs. Harold Brown, of Waterford, were callers in the village recently.

Mrs. James Wolverson, of Hartford, spent a day in Noank this week.

Four local teachers attended the teachers' school in Groton, when 22 were present. Miss Eva Seabrook, of New Haven, was in charge and reading in elementary schools was the subject.

Mrs. William Rathbun has gone to Montville to spend a few days with relatives.

At the home of her daughter, Mrs. Fred Poole, on Prospect Hill, Mrs. Bridget Craddock, 80, wife of the late James Craddock, died Wednesday after a short illness. Mrs. Craddock, a native of Mystic, came down to the village a short time ago to make her home with Mrs. Poole. She was well liked by all who knew her. She was a devout member of St. Patrick's church in Mystic. Many friends will mourn her death. She was one of the oldest residents of the village. She leaves two daughters, a son and a granddaughter.

Paul Sullivan has returned from a week's visit at his cottage, Horse Fly, on Lantern Hill.

Alden Brocky is having a new driveway put in at his home on Pearl street.

Mr. and Mrs. T. Owen Brown, after spending a few months in Ohio, have returned to their home in the village.

Mrs. A. Swanson, of New York, has arrived at Shirley Point for a short visit.

BOZRAH

In spite of the severe storm a good number was present at the Center church Sunday morning. The pastor, Rev. George H. Strouse, preached on the subject, "The Royal Robe." At the C. E. service the topic discussed was "The Value of Church Membership." Col. 3:8-17.

The Bible study class met Thursday night at the home of Mrs. L. H. Lathrop.

There are several cases of whooping cough and scarlet fever in town.

Miss Doris Grandy, who has been confined to the house by illness, is somewhat improved.

The grange held its meeting Wednesday evening. In the absence of the master, C. B. Davis, who is in St. Luke's hospital, New York, the chair was taken by Mrs. E. A. Bishop, overseer. The lecturer, Mrs. Nathan Gilman, gave a good program of readings, music, a musical contest and games. At the next meeting the program is to be furnished by the losing team in the musical contest. One new member was voted in and one application was received.

MYSTIC

FIFTH DISTRICT S. OF V. TO MEET SATURDAY EVENING

(Special to The Bulletin.)

MYSTIC, March 22.—About 75 to 100 Sons of Union Veterans of the Civil War will meet with Latham camp of Mystic Saturday evening. This is a meeting of the Fifth district which comprises camps of eastern Connecticut, namel Norwich, New London, Mystic, Putnam, Danielson and North Grosvenordale. Representatives of the above camps are expected to attend, also Department Commander Harry S. Rice and staff of Danbury and visitors from Westerly, R. I., Meriden, Hartford, New Haven. Supper will be served at 6.45 by Phoebe Parker Rathbun tent, Daughters of Union Veterans. Degree work and a business session are to follow. Members of Avery camp of New London are planning to make the trip by special bus. These meetings have been held at various intervals during the past three years, for the purpose of stimulating a deeper interest in patriotic work, and especially to honor those who offered their lives in the heroic struggle of 61 to 65.

The B. Y. P. U. of Old Mystic Baptist church met with Mr. and Mrs. George E. Robinson Tuesday evening. After the business session a social time was enjoyed and refreshments were served.

The Pythian Sisters held a whist in their hall, Buckley building, Tuesday evening. Twelve tables were in play. High scores were made by Mrs. Moses Wilcox and Earl D. Finney, low scores by Mrs. C. H. Eldridge and A. Archangel.

Edward A. Smith attended Brainerd lodge, No. 102, A. F. and A. M., meeting in New London Tuesday evening, saw the degree worked in full form and enjoyed the banquet. Mrs. Smith and son, Raymond, spent the evening with friends.

Dellur Brosseau has entered the employ of Mystic Grain company.

Homer Whipple has returned home from North Stonington where he has been employed for the past four months.

Robert Turney is confined to his home by illness.

Mrs. Jennie Davis is visiting her sister, Mrs. Ellen Williams, in Old Mystic.

Arthur, the little son of Mr. and Mrs. William H. Noyes has the whooping cough.

Thomas Whittle and George Higbee went to New York by boat Tuesday night and drove a new car home.

Mrs. Eleanor Lucy, who is a patient at Home Memorial hospital in New London is reported as improving.

Miss Eva Brosseau has returned to Ledyard after a visit at the home of her brother.

The United Workers of Old Mystic Methodist church met in the parish house Wednesday afternoon for work.

Several members of Mystic grange are planning to attend Neighbors' Night at Groton grange tonight (Friday). Mrs. Lucy Bu ick has arranged two numbers on the program.

Nina, the little daughter of Mr. and Mrs. C. J. Clendennen is ill.

Williams Woman's Relief corps met in G. A. R. hall Tuesday evening. Two members were initiated. During the social hour cake, gelatine with cream and coffee were served.

Charles H. Burdick spent Tuesday and Wednesday in Derby.

SOMERS

Rev. Paul V. Taylor, acting pastor of the local church, spoke on the subject of St. Patrick at the Sunday morning service.

The Young People's C. E. society is to meet with Misses Caroline and Dorothy Comstock Saturday evening. Rev. Mr. Taylor will be present at the meeting.

The Ladies' Aid society is to give a community supper at Piedmont hall. The hostesses are Mrs. John Henderickson, Mrs. Herbert Stebbins and Mrs. George Kibbe. Following the supper, an entertainment will be given by the Center school pupils. A collection taken will be used in the fund for playground equipment.

A public whist and bridge party was given by the Woman's club at Mr. and Mrs. Bert D. Cooley's Saturday evening, the proceeds to be used for the benefit of the library. The committee in charge was Miss Emily Kelly, Mrs. Francis W. H. Bill and Mrs. Fred Field. The bridge prizes were won by Mrs. Francis W. H. Bill and J. Frederick Lappey, the whist prizes by Mrs. Henry Prior and Mr. Delaney. There were 16 tables.

Mrs. Emily Ellis of South Willington is spending some time with her son, Roland Ellis.

Mrs. Wilbur Holmes was given a birthday surprise party at her home last week Thursday evening.

Mr. and Mrs. Fred C. Davis entertained fifteen at a turkey dinner at their home Thursday evening to celebrate Mr. Davis' birthday.

Ernest Evans of South Manchester visited his mother, Mrs. Mary E. Evans, recently.

Miss Emily Bugbee, who is taking a course at the Hartford School of Religious Education, underwent an operation on her throat last week. Miss Bugbee plans to return to the home of her parents, Mr. and Mrs. R. S. Bugbee, this week.

Judge Ernest S. Fuller and Rev. E. T. Jones were in Syria when last heard from and encountering heavy snows which interfered with their plans.

Mrs. Anna Kibbe entertained the women of the home department of the local Sunday school Saturday afternoon.

A daughter born to Mr. and Mrs. Yen Combs of New York is granddaughter of Franklin Combs of Somers.

Tears are the brine in which misery is sometimes cured.

PILE SUFFERERS

Get this handy tube

Instant, soothing relief and guaranteed to cure Itching, Blind or Protruding Piles. The druggist will refund the money if it fails. In tubes with pile pipe, 75c; or in tin boxes, 60c. Ask for

PAZO OINTMENT

Set your Alarm

4 HOURS *ahead*

Your floor will then be DRY

Yes, by the clock, this new Kyanize quality varnish has cut down the drying time to one-fourth the usual period.

4 HOUR **Kyanize FLOOR VARNISH** 4 HOUR

Dries dust-free in less than sixty minutes—Hard enough to walk on in four hours—Waterproof—Will not scratch white—Pale in color—Brushes easily—Very durable—Ready for use—No special thinners required—For floors, linoleums and interior woodwork—Can be used over old paint or varnish.

Finish your floor in the morning—use it in the afternoon.

Your money back for the empty can if it doesn't do all we claim.

THE HOUSEHOLD

Bulletin Building 74 Franklin Street

Compare Values

A&P ESTABLISHED 1859 "WHERE ECONOMY RULES"

Women everywhere have learned to judge food values not alone by price but also by quality. Compare the size of the package, the quality of its contents and the reliability of the guarantee behind it. Women who do this always buy at the A & P — and get the best of quality at the lowest price.

FRIDAY AND SATURDAY SPECIALS

BEST MAINE — EXTRA LOW !!!
POTATOES 15 lbs **45c**

FRESHLY MADE — Finest Creamery—Lowest Price
BUTTER . . lb **51c**

EGGS Fresh Selected! SUNNYBROOK Doz. **37c** Selected Guaranteed Doz. **31c**

SLICED—RINDLESS—SUGAR CURED
BACON . . . lb **27c**

PURE REFINED! — Very Low
LARD . . . 2 lbs **25c**

FLOUR A&P FAMILY, 24½lb. bag 95c; A&P PASTRY, 24½lb. bag, 89c

Takes the hard work out of washing
Rinso JUST RINSE LARGE PKG **19c**

Raisins SEEDED 3 PKGS 29c SEEDLESS 3 PKGS **25c**

Uneeda Biscuit 6 PKGS **25c**

FINE COFFEES

A & P COFFEES COME DIRECT FROM THE PLANTATIONS TO YOU—ALWAYS FRESH

Red Circle lb 35c — **Bokar** COFFEE SUPREME lb 39c — **Eight O'Clock** lb 29c

GRANDMOTHER'S BREAD, large loaf 8c

THE GREAT ATLANTIC & PACIFIC TEA CO.

Friday and Saturday

Norwich Merchants

Spring Opening

New things, new styles and new fashions start a new season. Norwich merchants are attempting on Friday and Saturday to make a showing of the latest and newest, and display it in an attractive, pleasing way. This is a cooperative event by the members of the Merchants' Bureau for the people of Norwich.

Window Contest With Prizes

Competition for the best windows among local merchants will be keen. Handsome medals have been procured as awards for the store having the best window in its particular classification and there are twelve, so that every retail business has been classified for this contest. Members of the Business and Professional Women's Club have consented to act as judges.

You Can Do Better in Norwich

Norwich merchants are alert. Being near the fashion and style centers they visit the markets often, and have the new thngs early, whether it be furniture or hosiery. You can keep well informed in the matter of home furnishings and personal apparel by keeping closely in touch with local merchants. This Spring Opening gives you that very opportunity. VISIT THE STORES FRIDAY AND SATURDAY.

4,000,000 SHARES, HIGH SALES RECORD, HALTS BULL MOVEMENT IN THE MARKET

NEW YORK, March 22—(AP)—The wild bull movement in prices which had been underway with little interruption for two weeks was abruptly checked today in the first 4,000,000 share session in stock exchange history. Prices shot upward during the morning and more than a score issues, led by General Motors and General Electric, reached new high ground. A bad break in Radio around midday started a reaction which continued through to the close despite sporadic rallies in a few stocks.

Total sales reached 4,007,300 shares, or nearly 90,000 above the previous high record established on March 13.

Net declines in the active issues ran from 1 to 8 points although final quotations also disclosed a sprinkling of gains, a few of which ranged from 3 to 14 1-4 points.

Selling, which originated with bear traders, presumably was based on the speculative belief that stocks had passed from strong to weak hands in the recent violent upswing and that the rapidity of the rise had weakened the market's financial technical position. Fears of a huge increase in federal reserve brokers' loans also were an important factor in the liquidating movement. The actual figures, published after the close of the market, showed an increase of $322,650,000, bringing the total to $3,778,714,000. In view of the wild speculation last week, the gain was much smaller than was generally expected.

Other reasons brought forward to explain the sudden wave of liquidation were the advance in the call money, renewal rate from 4 1-4 to 4 1-2 per cent. followed by the calling of about $15,000,000 in loans, and the statement by Secretary Mellon that he expected the new treasury estimates to show a smaller margin of revenues available for tax reduction than was originally forecast last December. The delay of 30 to 80 minutes in the stock ticker, which made for widespread confusion in brokerage houses, also was used to advantage by bear traders.

General Motors set another new high record at 181 3-4, broke to 177 1-8 and rallied to 179, up 1 1-4 net. Radio broke from a high of 137 1-2 to 146 and rallied to 151, off 4 points net. General Electric, after establishing a new high of 148 1-4, sold down to 144 7-8, closing at 145 1-8 for a small fractional net gain. U. S. Steel common touched 152, or within 3-4 of the year's high, slid back to 147 1-2 and closed at 148 1-4, off 1 3-4 net.

Similar recessions from the high levels took place in other active issues. DuPont dropped from 372 to 364, International Nickel from 98 to 92 3-4, International Match preferred from 126 1-2 to 112 1-4, U. S. Cast Iron Pipe from 265 3-4 to 258 and Greene Cananea Copper from 128 7-8 to 122 1-4 but partial recoveries developed in each case. Rossia Insurance collapsed from 215 to 201 3-4 and rallied to 206 1-4, off 7 3-4 net. Air Reduction, A. M. Byers, Collins & Aikman, General Refractories, Mathieson Alkali and Mackay Companies showed net losses of 4 points or more.

Case Threshing soared 13 1-4 points to 306 and retained all but 4 points of its gain. Christie Brown closed nearly 8 points higher at 124 3-4. Independent strength also was shown by Savage Arms, Spicer Manufacturing, General Cigar preferred and Dunhill International.

Heavy buying of Frisco common which advanced more than 4 points to a new record high at 120 was the outstanding feature in the railroad group. Texas & Pacific also attained a new top at 123 1-2 but sold down 2 points from that level for a small fractional net loss on the day.

There was no change in time money or commercial paper rates.

Foreign exchanges were slightly easier with sterling cables quoted around $4.88 3-16.

Commodity markets again moved within narrow and irregular limits. Grain futures were slightly firmer and cotton showed practically no change. Coffee prices dropped 5 to 7 points and sugar held steady.

MARKETS AT A GLANCE

New York

Stocks irregular: Case Threshing Machine jumped 15 points.

Bonds firm, Philadelphia company 5s active at new high.

Foreign exchanges steady; Japanese yen rise to 47 cents.

Cotton steady, trade buying.

Sugar steady, covering.

Coffee lower, easier Rio reports.

Chicago

Wheat advanced, predictions unfavorable weather.

Corn lower, easier cash markets.

Cattle higher.

Hogs steady to higher.

STOCKS

Sales in hundreds — High, Low, Close

1 Adlibil P & P..	78⅞	78⅞	78⅞
3 Abrah & Straus	103	102⅞	103
6 Adams Express	279	272	272
1 Adams Exp pr..	97⅞	97⅞	97⅞
22 Adv Rumely ..	14¼	12¾	14¼
3 Adv Rumely pr....	42¾	39	42¾
3 Ahumada Lead ..	5½	4⅞	4⅞
3 Air Reduct	195½	190½	192
10 Air Reduct new.	64½	63	63
2 Alaska Juneau ..	3¾	3¾	3¾
162 Ajax Rubber ..	11½	11	11⅛
31 Alb Wrap Pr..	26⅞	26	26
43 Al Chem & Dye	160⅞	157	159
1 Al Ch & Dy pr.	121½	121½	121½
13 Allis Chal Mfg.	123½	122	122¾
8 Amal Leath	12½	12	12½
4 Amal Leath pr..	76½	75	75
1½ Amerada Cor ..	31	30½	30½
33 Am Agri Chem ..	19¼	18⅞	18⅞
53 Am Agri Ch pr	67¾	65⅞	65⅞
4 Am Bank Note ..	83	82	82
7 Am Bos Magneto	21¼	20⅞	21
9 Am Brk Sh	48¾	48⅞	48½
8 Am Br Boy El..	14½	13⅞	14½
10 Am Br Boy pr..	81½	81½	81½
14 Am Can	85½	83¾	83⅞
2 Am Can pr	144¼	142⅞	144¼
5 Am Car & Fdy.	10⅞	10½	10½
14 Am Chicle	79⅞	78¼	78¾
1 Am Chi pr of ..	110	110	110
3 Am Drug Syn ..	12½	12⅜	12½
3 Am Echaus Tit ..	66½	65	65
11 Am Express ..	182½	180	181
12 Am & F Pow....	24½	24	24¼
3 Am & F Pw pr	106	106	106
3 Am Hide & Lea.	12¾	11¾	11¾
11 Am H & Lea pr	54⅞	53½	53½
7 Am Home Prd ..	65⅞	64¼	64¼
35 Am Ice	33½	32⅞	33
1 Am Ice pr	93⅞	93⅞	93⅞
21 Am Internat ...	90⅞	86⅞	89
6 Am La F & Fox.	5⅞	5⅞	5⅞
3 Am Locomo	110½	110¼	110¼
64 Am Linseed	95¼	94⅞	95½
4 Am Mach & Fd.	172	172	172
14 Am Metal rts ..	⅝	⅝	⅝
4 Am Metal	40⅞	40¼	40¼
3 Am Met pr of ..	121¼	121	121
43 Am P & L	79⅞	77¼	77¼
42 Am Radiator ..	142½	140	141
20 Am Ry Exp	129	127	128⅞
95 Am Repub	72⅞	66¼	68⅞
12 Am Safety R	69	67⅞	69⅞
6 Am Seating	40	39⅞	39⅞
2 Am Sh & Com ..	4¼	4⅛	4⅛
107 Am Sm & R	179⅞	177	177
2 Am Sm pr	136⅞	134⅞	136⅞
7 Am Snuff	159⅞	155¼	158⅞
121 Am St Fdrs ...	67¼	65¼	65¼
30 Am Stl pr of ..	113½	113½	113½
12 Am Sug Ref	66⅞	65⅞	65
1 Am Sug pr	107	107	107
13 Am Sum Tob ..	56	55	55
1 Am T & Cable ..	27	27	27
17 Am Tel & Tel ..	181	180⅞	180¾
6 Am Tob	167¼	166¼	166¼
4 Am Tob pr ..	120¼	119½	120¼
5 Am Tob B	167¼	166¼	166¼
14 Am Type Fd	123½	121¼	122¾
1 Am Ty Fd pr ..	114½	113¾	114½
26 Am W W pw ..	57½	56⅞	57⅛
5 Am WW 1st pr.	104	102¾	104
33 Am Wool	23⅞	22⅞	22⅞
2 Am Wool pr ..	59½	58½	58½
2 Am W Pap ctf..	16¼	16¼	16¼
16 Am Z L & S ..	20⅞	19⅞	19⅞
11 Am Z L & S pr.	80⅞	78½	78½
55 Anaconda Cop .	56⅞	54⅞	55½
21 Armour Ill A ..	13⅞	13⅜	13½
44 Armour Ill B .	8¼	7¾	7⅞
8 Armour Ill pr .	76⅞	76¼	76¼
12 Arnold Const Cp	51¼	48½	48½
2 Artloom Corp ..	42½	42½	42½
43 Art Met Cons .	31⅞	30	30
19 Asso Dry Gds ..	46⅞	44⅞	45¾
45 Atchison	189⅞	187¾	188½
4 Atchison rts ..	3½	3½	3½
6 Atchison pr	107½	106⅞	107½
10 Atl Ct Line	181⅞	180¼	180¼
25 Atlantic Refin .	111⅞	110	110
8 Atlas Powder .	86	80¼	85⅛
40 Atlas Pow pr of	106	106	106
3 Atlas Tack	11¼	11	11¼
12 Aust Nich	6⅞	5½	5⅞
19 Auto Corp	10¼	9¾	9¾
7 Auto pr	34½	33⅞	33⅞
6 Auto Str R A .	47	46	46⅞
18 Baldwin Loco	277	273	276⅞
153 Balt & Ohio ..	116⅞	114	116
6 Balt & O pr	83	82	83
1 Bamberger pr .	109½	109½	109½
1 Bang & Aroos .	75	75	75
10 Bang & Ar p ol	111	111	111
80 Bk of Am	755	747	750
39 Bank of Man ol	607	600	600
1 Barnet Leather .	36	36	36
36 Barnsd A	23⅞	23⅞	23½
9 Bayuk Cigar ..	130	126¼	126¼
11 Beacon Oil	14⅞	14¼	14⅞
6 Beechnut Pack .	80	79	79
6 Bell Hem	20⅞	20	20
5 Belg N R pr pr	87	86½	86¾
13 Best & Co	63	62¼	62½
108 Beth Stl	31⅞	30⅞	30⅞
1 Beth Stl 7 pr ..	119⅞	119⅞	119⅞
4 Bloom Bros ...	38⅞	38¼	38¼
6 Bon Ami	70¼	69½	69½
1 Borden Co	167	167	167
33 Briggs Mfg	26¼	24½	24½
1 Brit Emp St ..	3⅞	3⅞	3⅞
1 Brit Empt St 2 p	8	8	8
10 Bkyn Edison ..	229¼	229¼	229¼
1 Bkyn Man Tr ..	65⅞	64⅞	64⅞
1 Bkyn Man Tr pr	87¼	87¼	87¼
1 Bkyn Un Gas ..	150	150	150
25 Brown Shoe ..	48⅞	47¼	48
90 Bruns Bal	38⅞	37⅞	38⅛
8 Bruns T & Ry .	18⅞	18⅛	18⅛
58 Bucyrus Erie ..	31⅞	30¼	30⅞
40 But R P ol.....	80	76¼	76¼
10 Burns Br A	101	98	98
8 Burns Br B	21	20	20
20 Burns B pf ol ..	100	99½	99¾
9 Bur Ad Mch. ...	159	156½	157¾
8 Bush Term	61	60¼	60¼
20 Bsh T 7 deb ol	111	111	111
3 Butte Copper ..	6	5⅞	6
2 Butte & Sup Min	10¼	10¼	10¼
34 Butterick	69	66½	68
58 Byers & Co	108⅞	98⅞	101
10 Byers & Co pr of	110⅞	110⅞	110⅞
6 By Prod Coke ..	73½	72	73
9 Calif Pack	76⅞	73⅞	76⅞
1 Cal Pete ctfs ..	26	26	26
9 Calif Petrol	26	26	26
6 Callahan zinc ..	2⅛	2⅛	2⅛
80 Calum & Ariz .	99½	97	97½
17 Calum & Hec ..	21	21	21
16 Can Dry Gin A.	65½	64	64
40 Can Sou Ry ol.	62⅞	61	61
110 Can Pacific	213⅞	213¼	213⅞
63 Case Thr Mch ..	306	294½	302
12 Case Thr pr ..	130¼	128½	130
4 Cen Alloy St ..	30	29⅞	29⅞
5 Cen RR N J ..	317	315	316
36 Cerro de Pasco .	66¼	65	65
7 Certainteed	55⅞	55½	55⅞
1 Certo	78	78	78
3 Chand Cl Mot ..	6½	6	6
5 Chand Cl pr	16	15⅞	16
80 Chat Phenix cl.	614	605	614
42 Ches & Ohio ..	196¾	195	195
21 Ches Corp	76⅞	75¼	75¼
1 Chic & Alton ..	7⅞	7⅞	7⅞
1 Chic & Alton pr	11¼	11¼	11¼
7 Chi Gt Westn ..	12	11⅞	11⅞
5 Chi Gtt West p	26⅞	25⅞	25⅞
63 Chi M&St P ..	26⅞	26	26¼
36 Ch M & St P olp	42⅞	41½	42
42 Chi Nor West ..	85½	84	84½
62 Chi Pneu Tool.	140	137	138
76 Chi R I & P	112½	110⅞	111½
2 C R I & P 7pc p	102⅞	102½	102⅞
120 Chic Yel Cab ..	34⅞	32⅞	32⅞
34 Childs Co	44⅞	43¼	43¼
69 Chile Cop	40	38⅞	38⅞
72 Christie Brown..	123⅞	120	124⅞
375 Chrysler Corp ..	64⅞	63½	63¼
6 City Stores B ..	87	86	86
25 Cluett Peaby	99½	98	98
52 Coca Cola	138⅞	135	138⅞
271 Col & Aikm'n..	195½	96	200
21 Collins & Aik pr.	105½	105	105½
234 Col Fuel & Ir..	81½	76⅞	77½
10 Col F & I p ol	136	136	136
4 Col & So 1 pr ..	77	75	75
74 Colum G & E ..	94⅞	92⅞	93½
1 Col G&El prAn	108¼	108¼	108¼
6 Columb Carbon..	80⅞	80	80
15 Com Credit	26¼	26	26
40 Cm Cr 6½ pc p ol	90⅞	90	90⅞
35 Com Inv Trust.	68¼	67	67
1 Com Inv Tr 6½ pc p	96	96	96
91 Com Soly	179¼	174	174
39 Com'th Pow	74½	72⅞	73
5 Conde Nast Pub .	50¼	49	49
147 Cong Nairn	28⅞	25½	27¼
1 Congress Cigar..	74½	74½	74½
39 Consol Cigar ..	85⅞	84⅞	84⅞
1 Cong Clg pr	102½	102¼	102¼
32 Cons Clg Pr ..	99⅞	98½	99½
396 Consol Dist	2	1½	1⅞
393 Consol Gas	142	135⅞	138⅞
13 Cons Gas $5 pr.	104	103½	103½
4 Cons RR C pr.	70⅞	70½	70½
11 Cons Textile	34½	33⅞	33½
15 Cont B A	35	34	34
9 Cont Bak B	4⅞	4¼	4¼
4 Cont B pr	93¾	93	93
527 Con Can	100⅞	97⅞	98½
4 Cont Corp A ..	23⅞	23¼	23¼
12 Cont Corp B ..	12	11⅞	11⅞
17 Cons Ins	85⅞	82	83
156 Con Motor	11¼	10	10¼
10 Corn E B ol ..	620	620	620
62 Corn Prod	163¾	161½	161½
1 Corn Prod pr ..	143¾	143¾	143¾
46 Coty	152	149¼	149⅞
7 Crucible Steel ..	87⅞	86⅞	87⅞
6 Cuba Cane S ..	6	5⅞	5⅞
7 Cuba Can S pr.	27⅞	26	26
6 Cuban Am Sug .	21⅞	21	21
4 Cudahy Pack ..	65	64¼	64¼
14 Curtiss Aero	65	63¼	63½
1 Curtiss Aero pr.	135¼	135¼	135¼
2 Cushm Sons ..	108	108	108
11 Davis Chemical .	39	37½	37½
1 DeBeers Cons ..	27	27	27
20 Deere & Co pr	119	118	119
26 Del & Hud	166⅞	164½	164½
15 Del Lack & W	144⅞	143	143
3 Den Rio G & W.	56	56	56
5 Det Edison	182	180½	180½
10 Devoe & Ray pr	112½	112½	112½
130 Diam Match	151¼	150	151
385 Dodge Bros A .	21¼	20⅞	20⅞
275 Dodge Br pr....	74⅞	72½	73½
3 Dome Mines	11	10½	10½
10 Drug Inc	88½	83	83⅞
1 Duluth S S & A	4¼	4¼	4¼
75 Dunhill Inter ..	65½	64¼	64⅞
52 DuPont de Nem	373	364	365⅞
6 East Kodak	170⅞	168½	168½
21 Eat Ax & Spr..	32⅞	32	32
2 Eisenlohr & Br .	16¼	16¼	16¼
40 Eisenl Bro pr ol	94	91	91
19 Elect Au L xd .	137⅞	136	136
42 El Pow & L ...	33½	37⅞	37¼
65 Elect Boat	14⅞	13½	13½
1 El P & L pr	107½	107½	107½
77 Elect Refrig	16⅞	16¼	16¼
12 Elec Stor Bat..	72⅞	71	71⅞
2 Emer Brant A .	7⅞	7½	7⅞
4 Endi John	74⅞	74½	74½
82 Engl P S	41⅞	40⅞	41¼
5 Eng P S pr	110¼	109⅞	109⅞
15 Eq Of Bldg	111½	110⅞	111½
21 Erie R R	58⅞	57⅞	57⅞
4 Erie 1st pr	58½	58¼	58½
1 Eure V Clean .	72	72	72
2 Fairb Morse	36¾	36¾	36¾
32 Fed Lt & Lt	61	60½	60⅞
30 Fed Lt & Tr p	103⅞	103⅞	103⅞
2 Fed Motors	18	18	18
2 F Ph Fire Ins .	211½	210	210
1 First Nt Stores.	28⅞	28⅞	28⅞
22 Fisk Rubber	16	15⅞	15⅞
46 Fleischman Co ..	71¼	70	70⅞
6 Foundation	47½	44½	45½
28 Fox Film A	80¼	78½	78½
10 Frank Sim p ol	113	113	113
62 Freeport Tex ..	84	81½	81½
32 Gab Snub A	16⅞	16¼	16½
168 Gard Mot	14½	13½	14
68 Gen Am Tk	68¼	67	67
92 Gen Asphalt ..	88⅞	83	84¼
9 Gen Asph pr	132	130	130
10 Gen Bak pr	136	136	136
10 Gen Bak pr ol..	136	136	136
41 Gen Cable A	79¼	76¼	76¼
5 Gen Cigar pr	130	128	130
9 Gen Cigar	70⅞	70¼	70¼
1256 Gen Electric ..	148¼	144⅞	145⅞
14 Gen Elec spl	11⅞	11⅞	11⅞
1 Gen Gas & E A .	42	42	42
1 Gen G&El B ...	43½	43½	43½
1 Gen G&El $8 pr.	122¼	122¼	122¼
3255 General Motor .	181⅞	177⅞	179
4 Gen Mot 7 pc ..	126½	126⅞	126⅞
12 Gen Out Adv .	56	56	56
52 Gen Out A ctf ..	42	40	41⅞
76 Gen Ry Sig	103⅞	100½	100⅞
66 Gen Refract	70	64½	65½
95 Gillette Sf Raz.	106⅞	104	104
46 Glimlet Bros ...	41⅞	41⅞	40⅞
2 Gimbel Bros pr .	93½	93	93
95 Glidden Co	24½	22½	22½
20 Glidden pri p ol	99	99	99
165 Gold Dust	100⅞	95½	95½
56 Goodrich B F Co	84½	82½	82⅞
13 Goodyear T & R	57⅞	56	56
7 Goodyear T 1 pr	95¼	94⅞	95¼
14 Goth S Hos	88	85¼	85¼
4 Goth S H new..	85½	85½	85½
2 Goth S Hos pr	123⅞	123⅞	123⅞
6 Gould Coup A ..	9	8⅞	9
982 Graham Paige M	27⅞	26¼	23⅞
38 Granby Con M .	43⅞	43⅞	43⅞
6 Great North Ry	99¼	99	99
1 Great Nor R pr.	97⅞	97⅞	97⅞
15 Gt Nor I O ct ..	22⅞	22⅛	22⅛
6 Gt West Sug	31⅞	31⅞	31⅞
1 Gt West S pr ..	113	113⅞	113⅞
173 Greene C Cop ..	128⅞	122¼	122¼
2 Guantanamo Sug.	7⅞	7⅞	7⅞
9 Gulf M & N	54⅞	54	54⅞
7 Gulf Sta Steel ..	65	56	65
10 Hack Water	24½	24½	24½
1 Hanna Co 1 pr.	66	66	66
8 Hartman C B ..	22¼	21⅞	22¼
3 Havana E Ry ..	10	10	10
2 Helme Co	113	113	113
120 Hershey Choc .	57⅞	51	51¼
40 Hershey cvt pr..	80	77¼	77⅞
5 Hershey pr pr.	104	104	104
2 Hoe & Co A	22	22⅞	22
6 Hollander & Son	31	30⅞	30⅞
1 Homestake Min..	73	73	73
8 Household Pd .	65½	65¼	65¼
65 Houston Oil	154½	147¼	147⅞
31 Howe S Co	47⅞	45⅞	46⅞
23 Hud & Man	56	54⅞	55
1 Hud & Man pr ..	85½	85½	85½
400 Hud Mot Car .	94⅞	91⅞	91⅞
620 Hupp Mot Car..	52	48⅞	49½
7 Illinois Cent	138½	138⅞	138⅞
7 Indep O & G	25⅞	25⅞	25⅞
3 Indian Motor	47	47	47
61 Indian Refin	13	12½	13
80 Indian Ref cft ..	72⅞	71⅞	72⅞
2 Ingers Rand	91	91	91
19 Inger Rand pr ..	120	120	120
4 Inland Steel	50½	50⅞	50¾
2 Inland Stl pr ..	116⅞	116⅞	116⅞
1 Inspira Cop	19¾	19¾	19½
11 Inter Rp Tr	40¼	37⅞	35⅞
5 Inter Rub	16⅞	16	16
16 Inter Agri	14	14	14
4 Int Agri pr	50⅞	50⅞	50⅞
10 Int Bus Mch ...	131⅞	130	131
20 Int em	71⅞	69⅞	70⅞
42 Int Comb Eng .	50⅞	49⅞	50
58 Int Harv Co ...	250	245¼	247¼
4 Int Harv pr	144	144	144
138 Int Match pr ..	116½	112¼	112¾
2 Int Mer Mar	4⅞	4¼	4¼
10 Int Mer Mar pr.	38⅞	37⅞	38⅞
1530 Int Nickel	98	92¾	93½
160 Int Pap	77⅞	74⅞	74⅞
8 Int Pap 7 pr ..	106⅞	106	106
2 Int Ry of Ct Am	40¾	40⅞	40⅞
2 Int Silver	168	166	166
1 Int Silver rts ..	29¾	29¾	29¾
41 Int Tel & Tel..	159⅞	157¼	158⅞
4 Iowa Cen Ry ..	4½	4	4⅛
5 Jewel Tea	80½	80½	80⅞
4 Johns Manv	118⅞	117	117
6 Jones Br Tea ..	31	30½	31
1 Jordan Mot Car	11½	11½	11½
14 14 Kan Cy South	56	56	56
2 Kan Cy S pr	74½	74½	74½
47 Kays J rts	⅝	⅝	⅝
15 Kays J & Co ..	72⅞	71¼	71⅞
5 Keith Alb Or ...	18¼	18¼	18¼
21 Kelly Sp Tr	22	21¼	21¾
100 Kelsey H Wh ..	32⅞	28	29⅞
45 Kenne Corp	84⅞	82⅞	82⅞
3 Kinney Gtt Co 7	41½	38⅞	38⅞
3 Kinney Co pr ..	90	87⅞	87⅞
7 Kraft Cheese	64⅞	63⅞	63⅞
16 Kresge SS Co..	71	69½	70¼
6 Kresge Dpt St..	24⅞	22⅞	22⅞
3 Kress SH&Co....	98	95	98
20 Kroger Groc	75⅞	75⅛	75⅛
4 Lago O & Tr ..	31⅞	30	30
14 Lambert Co	95⅞	94⅞	94⅞
16 Lee Rub & Tire.	19⅞	18	18⅛
8 Lehigh Val	93½	91	91½
1 Leh & Fink Pd ..	42½	42	42
2 Life Sav Inc	32¼	32	32
2 Lig & My Tob .	107⅞	107⅞	107⅞
2 Lig & My T B	109½	108½	108½
2 Lib & My pr.	143	140⅞	143
10 Lima Loco	65⅞	57	57
3 Liquid Carb	74⅞	73¼	73¼
3 Loew pr	102	101¼	101¼
90 Loew's	68⅞	67	67
4 Lofr Inc	6⅞	6½	6½
10 Loose Wil Bisc.	51⅞	51⅞	51⅞
19 Lorillard P Co..	40⅞	40	40
1 Lorillard pr	112	112	112
29 La Oil Ref	10¼	10	10⅞
10 La Oil pr c ..	88¼	88¼	88¼
19 Louis G & E A.	31½	31	31
4 Ludlum Stl	31⅞	30⅞	31
1 MacAnd & Forb	50	50	50
6 Mackay Cos ..	123	120	120
5 Mackay pr	80	77½	77½
35 Mack Truck	96¼	94⅞	94⅞
20 Madi Sq Gar...	28¼	27	27¼
3 Magma Cop	49½	49	49
15 Mallinson & Co .	25⅞	24¼	24⅞
30 Mall pr of	97½	97¼	97¼
2 Manati Sug pr ..	65	65	65
8 Manh El Sup ..	55⅞	53⅞	53⅞
2 Manh mod gtd ..	46	44⅞	44⅞
8 Manh Shirt	36	35⅞	35⅞
2 Mkt St Ry prl p	46½	46	46
73 Marland Oil	36⅞	35¼	36⅞
1 Marlin Rock xd .	48⅞	48⅞	49⅞
2 Martin Parry ..	13⅞	13¼	13⅞
52 Math Alk ol	130½	125¼	126¼
43 May Dept St. ..	108⅞	78½	78½
19 Maytag	32	32	32
12 McCall Corp ..	61	60¼	61
2 McCr St B	84½	84	84½
1 McCh St cvt pr.	110	110	110
2 Met Gold pr	25⅞	25	25⅞
9 Mex Seab Oil ...	7⅞	7⅞	7⅞
2 Miami Copper ..	13½	13⅛	13⅛
23 Mod Cont Pet ..	27½	26⅞	27
12 Mid Sts Oil	2⅞	2⅞	2⅞
12 Midl St Pr pr..	232¾	229¾	229¾
106 Miss St Louis ..	4½	3⅞	3⅞
4 M St P & S MM	47½	45½	46
12 Mo K & T	38⅞	37½	38
21 Mo K & T pr ..	106	105⅞	105½
10 Mo Pacific	50	49	49
28 Mo Pac pr	112	110⅞	111½
220 Mont Power ..	164⅞	160⅞	161¼
138 Montg Ward ...	141	137⅞	138
10 Moon Mot Car .	6⅞	6⅞	6⅞
17 Moth Lode Coal.	3¼	3	3
35 Moto Meter A ..	14½	13	13
29 Moto Wheel	33	31⅞	31⅞
20 Mullins Mfg	84⅞	80	81⅞
21 Munsingwear ..	49⅞	48	49
128 Murray C Am ..	28⅞	27⅞	27⅞
145 Nash Motors	91⅞	90	90
2 Nash C & St L.	185	180	185
159 National A stp.	14⅞	12⅞	14⅞
21 Nat Bellas	68⅞	67½	67½
2 Nat B Hess pr.	101⅞	101	101⅞
11 Nat Biscuit	172⅞

WALL STREET BRIEFS

NEW YORK, March 22—(AP)—Stock of the National City Bank of New York, largest in the country, has risen 60 points in the last two days to a record price of $325 a share on rumors of a pending merger with the Mechanics Bank of Brooklyn, which officials of both institutions denied.

J. Chester Cuppia bought his third membership on the rubber exchange of New York at the high record of $8,000 from E. Vail Stebbins. Mr. Cuppia, who is one of the governors of the exchange, also bought the seat of I. B. Katz for $7,900. Value of membership has advanced $2,000 since the first of the year. Two seats are being offered for sale at $9,000 and $10,500. A seat on the New York Produce exchange also was sold today at a new high of $8,000.

Collins & Aikman has orders for car fabrics from General Motors, Overland, Hudson, Chrysler, Studebaker and Chandler, a large part of which has been booked in recent weeks, giving the company a record volume of business.

Net income of Associated Gas & Electric for the year ended January 31 soared to $6,172,742 after charges and preferred dividends of subsidiaries from $3,998,565 the year before.

Real estate market activity for February was measured by an index figure of 139 in a compilation by the National Association of Real Estate, from official figures of transfers and conveyances recorded in 41 typical cities. The index is 9 points higher than that for February last year and 14 points higher than for January this year.

Financing of $55,000,000 for Engineers Public Service company is proposed by directors which will save the company $580,000 annually. All the company's 311,662 shares of outstanding $7 dividend preferred stock will be redeemed at $110 a share and accrued dividends on July 2, mainly through the sale of $20,000 shares of $5 dividend convertible preferred and the balance provided by sale of 100,000 shares of common stock. Stockholders will take action April 12. The new $5 preferred will be convertible into common stock on a sliding scale.

SHOWS GREATEST SNOWSTORM WAS IN FEBRUARY, 1717

The following clippings from the Boston Transcript, which were published at the time of the great blizzard of March 12, 1888, have been sent to The Bulletin by J. A. Isham, of Columbia, giving a description of heavy snowstorms during 50 years:

The greatest snowstorm in New England began Feb. 17, 1717, and continued until the 24th, with an average snowfall of ten feet. In some places it was 15 feet. In many instances cottages, cabins and log huts were buried from sight. In Boston the snow in the streets was six feet deep on the level. In Barnstable ten feet, and in the Deerfield valley, 12 feet. The first hour it was very wet and damp, sticking to the trees; later as it progressed, the cold increased and freezing. Many trees were broken by the accumulation of ice and snow. The mail from Boston to Portsmouth, which was sent out during the storm, was ten days on the way and the return trip was made in seven days. The following from a memorandum which was printed in Concord (N. H.) Monitor of a year or two ago:

May 16, 1834—Ground white with snow six inches deep on the hills in Warner and vicinity, two feet deep at Haverhill, N. H.

March 23, 1836—Snow three feet deep on a level in the woods and very solid. April 3, snow more than two feet deep and very solid. Ox teams crossing Merrimac on the ice at Kimball's ferry. Good sleighing without interruption from Nov. 20, 1835, to April 1, 1836 (131) days. Of that storm Hon. John Winthrop writes: We lost at the island, 1,100 sheep, besides some horses and cattle. It was very strange that 28 days after the storm, the people of Fishers Island, in digging out the remains of 100 sheep, found two of them alive by feeding upon the wool of the others. For very many years after, old people dated events as so many years after or before "the great snow."

The following are the heavy snowfalls in March for the past half century:

1841, March 6—During the night, ten inches. During the month, four snowstorms aggregating 20 inches. April followed with six inches, five of which fell on the 12th.

1843, March 16-17—Was 12 inches; on the 29th, five inches, and during the month, 26 inches. During April following, ten inches.

1863—During March was the heaviest snowfall of the half century, 31 inches. During April following, five inches.

1865—During the month of March, no snow fell.

1870, March 17—St. Patrick's day, a snowfall of 13 inches, and during the month, 22 inches.

1887—On the 5th and 6th days of March, the fall of snow was over 12 inches.

1843, April 1—Snow three and one-half feet deep in the woods. And it is now snowing. 2nd, snow four feet deep. 3rd, teams engaged breaking out roads to federal bridge and Little Pond, and up Washington street snowdrifts as high as the fences. 8th, passing on the ice at Butters ferry. 10th, very cold. Snow three feet deep. 11th, country sleighs passing with loads.

1852—Good sleighing, from Nov. 11, 1851, to March 20.

1852—Without interruption (129 days). April 15, snow two and one-half feet deep in the woods and it is still snowing.

The following is a copy of the record of the winter, 1810-11, as kept by David Earns of Spencer: Remarks on the weather from the cold storm: Dec. 23, 1811, was a warm day, the wind south at sunset. About 12 at night, the wind turned to the northwest and formed almost a hurricane, snowed and blowed all the next day and night. Our old fathers say nothing so cold and smothering a storm. The snow drifted to a great height at the south and east of our house. The drifts of snow were almost to the top of our doors and windows. A son of Mr. Phineas Jones was teaching a school, at the schoolhouse near Mr. Bemis'. He boarded at Esq. Draper's. The morning that the storm began he set out for his school, and was found dead by Eli Hatch, neighbor Lieut. John Muzzy. A Mr. Synds was lost about the same time. January very cold, almost the whole month. The 7th, 8th, 9th, 10th and 11th cold, cold, cold. Mr. Synds was found where he perished, 23rd of December, in the month of April. May the 3rd, a cold snowstorm began Sunday night and continued until Tuesday morning. The snow was six inches deep in the woods.

This is the way they have had snowstorms on the other side of the Atlantic: The great storm of 1794 in Scotland is the most extraordinary of which there is any record. In one night the snow fell to the depth of over eight feet. In some places lofty trees were covered. By that storm, 17 shepherds lost their lives, and thousands of sheep and other animals perished. One farmer reported a loss of 1,400 sheep. After the snow had somewhat disappeared there were found collected by its violence in one spot, the bodies of two men, one woman, 45 dogs, three horses, nine cattle, 180 hares and 1,840 sheep.

The storm of 1867. From a Wallingford man's diary: Thurs., Jan. 17, began snowing at 10 o'clock this morning. Snowed all day. Trains all late. Eight o'clock express snowed in near North Haven, still snowing and drifting.

Fri., Jan. 18—Clear at last. Snow drifted very bad. Express still in snow at North Haven. A train from New Haven gone to rescue. On Shore line, one train snowed in at Branford. Snow in cuts 15 feet deep.

Sat., Jan. 19—Clear and cold. Railroad track is blocked up on down track. No trains on that track for three days.

Sunday, Jan. 20—Clear and very cold, ten below zero. Began to snow again at 9 o'clock.

Mon., Jan. 21—Snowing this morning again. Roads blocked. Six inches snow fell. No trains yet.

CAUGHT YANTIC WOMAN AFTER 16 MILE CHASE

Rhode Island state policemen who chased Mrs. Viola C. Neville, 27, of Yantic for 16 miles about 1:30 o'clock Tuesday morning placed her under arrest on the charge of transporting liquor when they found 30 gallons of alleged moonshine in the automobile she was driving.

The troopers were on traffic duty at Charles street and Mineral Spring avenue in North Providence when Mrs. Neville shot around the corner at a high rate of speed and in violation of traffic rules. One of the officers blew his whistle but Mrs. Neville put on more speed.

The troopers jumped into their own car and gave chase. At a rate of speed exceeding 60 miles an hour the two cars tore over the roads until Greenville on the Putnam Pike was reached when the police car overtook the flying Neville car and forced it into a ditch. Mrs. Neville was turned over to the federal prohibition force and later secured her release on bonds. She made no explanation of her presence in North Providence nor would she explain how she obtained the moonshine. She said she was on her way home when she was arrested.

Last Thursday her husband, Joseph Neville, 39, was arrested in New London on the charge of transporting liquor.

Communicable Diseases.

The following were communicable diseases in eastern Connecticut reported by the state department of health:

Diphtheria: Norwich 1, Pomfret 1.

Scarlet fever: Groton 1, Lebanon 1, Montville 3, New London 4, Norwich (C) 1, Norwich (T) 1, Andover 1, Hebron 1, Mansfield 2, Danielson 1.

Measles: New London 1, Norwich (C) 1.

Whooping cough: Groton (B) 1, Lyme 2, New London 1.

TWO SPEAKERS BEFORE NORWICH LIONS' MEETING

The weekly luncheon meeting of the Norwich Lions club was held at the Wauregan hotel Thursday noon with President William R. Frisbie in the chair. A feature of the musical programme was the singing of a quartette comprising Earl Taggart, Frank Eggleton, Joseph A. French and Thomas Savard. Another quartette, Rudolph Henschel, Dr. Charles W. Solomon, Dr. K. K. Markoff and John T. Barry, also entertained with selections.

Louis M. Crandall, the chairman of the speaker's committee, presented as the speaker John P. Killgore of the Eastern Connecticut Bond and Mortgage Corp., who gave an interesting talk on some of the famous persons he has met.

James L. Case, secretary and treasurer of the Eastern Connecticut Bond and Mortgage Corp., spoke of the value of a second mortgage bonding association to eastern Connecticut. The meeting closed with the singing of the Star Spangled Banner.

COMPROMISE AGREEMENT IN WORKMEN'S COMPENSATION

A compromise agreement for $200 in the workmen's compensation claim of Harry Dowsett of 19 Lewis street, New London, against Corticelli Silk company of that city has been approved adjudged and decreed by Commissioner Albert J. Bailey.

Dowsett made the claim that he had sustained a left varicocele on Dec. 16 last by a strain in pulling wet ashes from the fire box in the silk factory. In opposition to this, it was claimed that his incapacity on and after that time was entirely disconnected with this injury. At the hearing before the commissioner, the claimant was unable to produce any medical evidence to show that his disability was caused by the injury which he alleges he sustained on Dec. 16, and it was agreed that the claim was one which ought to be settled on a compromise basis.

Seeks Divorce for Desertion

Divorce on the charge of desertion since Jan. 2, 1923, is sought in a suit brought in the superior court by Margaret Young Post of New London against Frederick L. Post, now of Thomaston, Maine. They were married June 11, 1904.

The suit is returnable in April.

Pre-Easter Selling

STARTS SATURDAY MORNING, MARCH 24th

Thousands of Men's, Young Men's and Boys' Suits and Topcoats — all the season's newest styles and shades—sold direct to you at wholesale prices.

MEN'S DEPARTMENT

MEN'S AND YOUNG MEN'S TOP COATS

Made in the season's newest styles—hand-tailored priced beyond comparison **$16.50**

A saving from $5.00 to $8.00 on each Coat

MEN'S AND YOUNG MEN'S SUITS

1,000 BRAND NEW SUITS! Latest spring styles and patterns, Blue Serges, Stripes, Cassimeres, Worsteds, Light, Medium and Dark Shades.

MEN'S AND YOUNG MEN'S AND CONSERVATIVE MODELS, HAND TAILORED, ALL WOOL, TWO PAIRS OF PANTS—

$16.50, $19.50, $24.50, $29.50

A saving from $5.00 to $10.00 on each Suit

EXTRA SPECIAL

150 MEN'S AND YOUNG MEN'S SUITS WITH TWO PAIRS OF PANTS—value $25.00 ..... **$15.00**

MEN'S PANTS

10,000 PAIR OF PANTS for men and young men to select from—Worsteds, Cassimeres, Serges..... **$2.00 to $5.00**

A Belt or a Pair of Suspenders Free with each Pair of Pants, purchased during this Sale

MEN'S HOSE

25c value ..... 3 for 50c
50c value ..... 3 for $1.00
15c value ..... 12 for $1.00

MEN'S OVERALLS

HEAVY BLUE 220 DEMIN

$1.00 PAIR

MEN'S CAPS

All latest styles, New Spring Goods **$1.45**

Sold elsewhere for $2.00

HOSIERY
UNDERWEAR
SWEATERS
LUMBER JACKETS
GOLF KNICKERS
ALL
REDUCED

MEN'S HATS

LATEST SPRING STYLES

$2.95, $3.45 $3.95

MEN'S "BODYGUARD" UNIONSUITS

Long and Short Sleeves—Knee and Ankle Length

85c

MEN'S CREW-NECK FANCY SWEATERS

ALL WOOL

$2.95

We list below many specials which we have priced for quick clearance —all good values and must be seen to be appreciated.

EXTRA SPECIALS!

75 MEN'S TOPCOATS
$10.00
All Sizes—Sample Lines

100 MEN'S SUITS
Pick 'em off the rack
$7.50
Odds and Ends

1,000 PAIRS MEN'S COTTON WORSTED PANTS
First Quality—Sizes 30 to 42
$1.00
PAIR

MEN'S AND BOYS' SLICKERS
$1.98

MEN'S BLUE WORK SHIRTS
Triple Stitched
45c
FOR THIS SALE ONLY

MEN'S B. V. D. UNIONSUITS
95c
All sizes—Limit 2 to a customer

MEN'S AND YOUNG MEN'S SERGE SUITS
All wool, hand tailored—16 oz. weight
TWO PAIR OF PANTS
$24.50

MEN'S DRESS SHIRTS
With and without collar attached
95c

MEN'S CHESTER SUSPENDERS
25c

MEN'S HOSE
Black and Brown
$1.00
DOZEN

MEN'S "BEACON" WHITE FOOT HOSE
6 PAIR FOR
$1.00

MEN'S WHITE PONGETTE BROADCLOTH SHIRTS
$1.45
Sold elsewhere for $2.00

BOYS' DEPARTMENT

This Department needs no introduction to the Boys' Clothing Buyers of Eastern Connecticut.

The largest and most complete assortment of Boys' Wearing Apparel —sold direct to you at wholesale prices.

We list only a few of our many specials. Hundreds of new suits arriving from the tailors daily. **SEE US BEFORE BUYING**

BOYS' SUITS
1,500 Boys' Suits in the season's latest shades —all smartly tailored with and without long pants and golf knickers
$6.50 TO $12.50
INCLUDING BLUE SERGE

BOYS' LONG PANTS
Ages 8 to 18 years
$1.00
PAIR

BOYS' CAPS
TO MATCH SUITS
$1.00

BOYS' "HONOR BRIGHT" BLOUSES
Ages 6 to 16 years
50c

BOYS' GOLF KNICKERS
Ages 7 to 18 years—All wool—Plus Four Style
$1.50
PAIR

BOYS' WINDBREAKERS
Reversible Suedine and all wool plaids
$2.45
Ages 8 to 18 years

EXTRA SPECIAL!
A BOYS' BELT FREE WITH EVERY SUIT PURCHASED DURING THIS SALE.

BOYS' OVERALLS
Made of 220 Blue Denim
Ages 8 to 16 years
69c

MEN'S NAINSOOK UNIONSUITS
55c
SOLD ELSEWHERE FOR $1.00

MEN'S BALBRIGGAN UNDERWEAR
SHIRTS AND DRAWERS
45c
Colors—Ecru, Black and Grey

EXTRA SPECIAL!
150 BOYS' SUITS
One long and one short pants and vest—ages 8 to 17 years—Value $8.00
$4.95

BOYS' PANTS
Ages 8 to 17 years
75c
VALUE $1.25

BOYS' LINED PANTS
All sizes
$1.00
PAIR

BOYS' CREW-NECK FANCY SWEATERS
All Wool
$1.95

BOYS' LONG PANTS
Medium and Dark Shades—Sizes 10 to 18
$1.50
PAIR

BOYS' BLOUSES
VALUE 50c—3 FOR
$1.00

BOYS' "HONOR BRIGHT" SHIRTS
Sizes 12½ to 14½
65c

BOYS' COVERALLS
Ages 3 to 8—Value 75c
45c

BOYS' "HONOR BRIGHT" PLAYSUITS
VALUE $1.00
69c

BOYS' TOPCOATS
In Blue, Grey and Tan—Ages 2 to 8 years—Latest Spring Styles
$2.95 AND $3.95
VALUES TO $6.00

MEN'S "WILLIAM BROS." SILKY FIBRE UNDERWEAR
SHIRTS AND DRAWERS
69c

THE NORWICH BARGAIN HOUSE

"Always More For Less" — 5-7 Water Street, Corner Washington Square — Norwich, Conn.

STORE OPEN EVERY EVENING UNTIL 8 O'CLOCK—10 O'CLOCK SATURDAY TO ACCOMMODATE THOSE WHO CANNOT COME DURING THE DAY

A Bulletin For Sale Advertisement Will Sell It

MARRIED

PECK-JAMES—In Norwich, March 22, 1928, by Rev. C. H. Ricketts, Edward David Peck, of 129 Thames street, and Mrs. Dora Ida James, of 26 Main street.

BORN

FRANCIS—At New London, March 22, 1928, a son, to Mr. and Mrs. Joseph Francis.

PROULX—In Putnam, March 15, 1928, a daughter, to Mr. and Mrs. Arthur Proulx (granddaughter to Mr. and Mrs. C. A. Proulx and great-granddaughter to Mrs. George Thayer, of Union, Conn.).

FUNERAL NOTICES

TERRY—In Norwich, March 21, 1928, Milton Everett Terry, aged 38. Prayer at his late home, 145 Rockwell street, Saturday afternoon, March 24, at 1:15. Service at the Central Baptist church at 2 o'clock. Burial in Preston City cemetery. Jewett City and Willimantic papers please copy.

FUNERAL DIRECTOR

Church & Allen
15 MAIN STREET
FUNERAL DIRECTORS AND EMBALMERS
Lady Assistant
HENRY E. CHURCH
WM. SMITH ALLEN
Telephone 628-3

CUMMINGS & RING
Funeral Directors and Embalmers.
322 Main Street
Phone 238 2 Lady Assistant

Shea & Burke
Funeral Directors
41 Main Street

The Henry Allen & Son Co.
E. MAIN STREET
Funeral Directors and Embalmers
Lady Assistant Telephone 410-2
DAVID H. WILSON

GEORGE G. GRANT
UNDERTAKER AND EMBALMER
Phone 2729 Providence St. Taftville

GAGER
FUNERAL DIRECTOR AND EMBALMER
PROMPT SERVICE DAY OR NIGHT

Hourigan Bros.
Funeral Directors and Embalmers
Funeral Home, 35 Church Street
Office, 62 Main St. Branch, Jewett City

WILLIMANTIC

Avery & Van Zandt
Succeeding JAY M. SHEPARD
Established 1870
Funeral Directors, Embalmers
Sixty and Sixty-Two North Street
Willimantic, Conn.

Killourey Bros.
FUNERAL DIRECTORS AND EMBALMERS
86 Union Street, Willimantic, Conn
Phone 290 Lady Assistant

PLAINFIELD

F. W. Tillinghast & Sons
UNDERTAKERS AND EMBALMERS
CENTRAL VILLAGE, CONN.
Tel. Moosup 282 2

DANIELSON

LOUIS E. KENNEDY
Undertaker and Embalmer
DANIELSON
Special Attention to Every Detail

COAL AND WOOD

FOR SALE—Coal, seasoned wood and kindling, delivered anywhere. R. Shapiro, Willow St. Phone 504 or 1283-4

FOR SALE—Slabwood in stove lengths $3 a cord, half cord $4.50. Hardwood in stove lengths $10 a cord or $5.50 a half cord. Delivered anywhere in city or Taftville and Baltic. Phone 1099-2. Charles S. Brown, Yantic. Prompt delivery. dec26 tf

FOX'S WOOD YARD—Hard wood, $5 per load, match boxes given away free 8 baskets for $1.00. Phone 779 feb20

FOR SALE—Hard wood and slabs. Will deliver $3, $4 and $5 loads. John R. Lyman. Tel. 2617-W or 2906-W. jan31 tf

FOR SALE—50 acres of cord wood. Box 329 P. O. Willimantic, Conn. W. Kelley jan31 tf

HARD WOOD FOR SALE
SELECTED HARD WOOD,
sawed according to order.
Full measure guaranteed.
HARRY B. FORD
Disco Building Phone 80.

WANTED — Male

WANTED—Live salesmen and saleswomen on live dish proposition, on commission basis; highest commission paid. Call for Mr. F. Himes, 5-9 a. m. or 5-6 p. m., care of Interstate Furn. Co., Cor. Shetucket and Water Sts., Norwich.

YOUNG MAN—For plush and velvet mill as assistant to superintendent. Must have theoretical as well as practical experience. State age, experience and salary expected. Write Z. P., Bulletin Co. mar21 6t

WANTED
EXPERIENCED DRESSER TENDER FOR NIGHT WORK.
Joseph Hall & Son, Inc.
Trading Cove Mill

FOR SALE—Dogs

FOR SALE—At low price; two police puppies, 5 1-2 months old. C. Chamberlain, Warren St. Tel. 1279. mar21 2t

WHEN YOU WANT to put your business before the public there is no medium better than through the advertising columns of The Bulletin.

A Bulletin Want Advertisement Will Get It

FOR SALE

WILCOX "1-6-9" TOP DRESSER is a well-balanced ration for grass lands, also to force vegetable crops for the early market; best results are obtained when used early in the spring. Descriptive folder gives useful information. James S. Case, Colchester, Conn. mar23

FOR SALE—Seven-piece solid oak dining suite, extension table, china closet with beveled edge, buffet and four genuine leather-seat chairs, complete for $68.50; fine comfortable mattress, $8.50; three-burner oil cook stove, $9.00. Repair parts for all stoves. Norwich Used Furniture and Antique Exchange, 29-31 Shetucket St. mar23 tf

FOR SALE—One combination pool and billiard table; complete outfit. Felix Gulkowsky, Uncasville. mar23 6t

WILCOX "HIGH GRADE" Fish and Potash is good for all crops, especially on sandy soils, and excellent results are the rule when used on cabbage, cauliflower, onions and turnips. Better get your order in early on this old and reliable brand. Send for descriptive folder and name of local agent. James S. Case, Colchester, Conn. mar23

FOR SALE—Cottage house on Broad St., 8 rooms. For quick sale, $3,000. Also one with 8 rooms and 200 feet of land with all improvements. Price $5,200. Call 687-4. mar 22 3t

HAY FOR SALE—About 10 ton stock hay in barn. Samuel McDonald, R. F. D. 4, Colchester, Conn.

FOR SALE—Easter suits, topcoats; prices exceedingly low. Pollock, 327 Main St. mar 22

FOR SALE—On the river road, just below Uncasville, very desirably located six-room house with barn and garage; about three acres of land. Inquire Frank Spicer. Phone 2132.

FOR SALE—New 6-room semi-bungalow with garage; 19 Dunham St.

FOR SALE—Baby carriage. Inquire 252 Boswell Ave.

FOR SALE—Bed davenport, $36.50; 3-piece overstuffed parlor suite $60; 8x10 heavy Axminster rug $21; fine new full size mattress $5.85; good coal range $18; repair parts for all stoves. Norwich Used Furniture and Antique Exchange, 29-31 Shetucket St.

FOR SALE—No. 2 Julian terrace; house with seven rooms and bath; inclosed porch, two-car garage; ample grounds. Phone 481. mar12 tf

FOR SALE—A seven-room cottage and two acres of land; also a 30-acre farm, one of 60 acres, one of 125 acres and one of 165 acres. Priced right. Burton, No. 744 No. Main St. mar8

SILENT GLOW OIL Burners are now guaranteed for five years. E. Rousseau, exclusive agent, 49 Mathewson St., Jewett City. Phone 66 Norwich, Taftville, Occum, Baltic, Plainfield. mar7 tf

FOR SALE—Two-tenement house in Greeneville section for $2,600. Francis D. Donohue, Young's Block feb22

FOR SALE—At "Pequotsepos," Mystic, six tons of first class hay, cut in July. Telephone (evenings) 385, Mystic. feb22

FOR SALE
A very choice 8-room house; all modern improvements throughout; very desirably located on West Town St, Norwich Town. Will be sold on easy terms and low price.
JOHN A. MORAN
Real Estate Broker

PIANO BOXES
FOR SALE $1.50
Large quantity offered at this low price to someone who will take them away.
THE PLAUT-CADDEN CO.,
135-143 Main St., Norwich

Eighty Acres, bordering on Mt. Hope river, 25 acres level tillage, apple orchard, two-story colonial house, 9 rooms, open fireplaces, large stock barn, wagon and tool shed, running spring water at house and barn—all buildings in good condition. Price $4,000—$700 cash.
TRYON'S AGENCY
Willimantic, Conn.

FOR SALE
No. 11 WARREN STREET
Attractive Cottage of 8 rooms, formerly occupied by the late Frederick Tyler. Price $8,500.
JAMES L. CASE.
Telephone 876.

CLOTH SIGNS FOR SALE
We are now printing "No Fishing and Trespassing" signs on cloth.
THE BULLETIN CO.

AUCTION

Auction Notice
By Witter Bros., Auctioneers, Office 42 Main St., Danielson, Conn. Consignment sale of horses, wagons, carts and harnesses at the Sprague stable at Moosup, Conn., on Monday, March 26, at 1 o'clock p. m., rain or shine. This sale will include several attractive single farm chunks weighing from 1150 to 1300 lbs. and a number of good pairs from contractors and teamsters weighing from 2500 to 3000 lbs. This is an excellent opportunity to secure good serviceable horses for spring work. Sale under the management of E. F. Johnson, Moosup, Conn.

FOR SALE—CATTLE

LOST—Pair of tortoiseshell glasses, between Thermos Bottle factory and Chelsea bank, Tuesday. Finder return to Disco Bldg. Room 310. mar23 2t

FOR SALE—Year-old Guernsey bull; pure bre. Tel. Leb. 34-14. H. B. Holden, Franklin. mar23 3t

FOR SALE—One new milch cow and one due to freshen soon. J. Wlezbinski, Wauwecus St., Norwich Town. mar21 3t

FOR SALE—New milch cow. 27 Tanner St. mar17 6t

FOR SALE—HORSES

FOR SALE—Brown mare. Weight about 1100. Work or drive; gentle. With express harness, $65. Four other horses; weight from 1300 to 1400. Sold reasonable to quick buyer. Rear Keegan's Market, Church St., Willimantic. mar23 2t

LEGAL NOTICES

NOTICE
March 20, 1928. After this date I will not be responsible for any bills contracted by any other person but myself or with my permission. (Signed)
HENRY COUTURE,
31 Taftville, Conn.

A Bulletin To Let Advertisement Will Rent It

TO RENT

TO RENT—Five rooms and bath, $20. 85 Hickory St. Phone 1596-5.

TO RENT—Newly furnished rooms; also light housekeeping rooms. The Washington Apt., No. 4 Washington Sq. Apply Mrs. Smith. mar22 2t

FOR RENT—Three or four-room apartments with all improvements and janitor service; ideal location. Call 687-4. mar22 3t

TO RENT—Tenement for small family; all conveniences. Inquire 57 Broadway. mar22 3t

TO RENT—Five rooms and bath, 39 Greene Ave. mar20 6t

TO RENT—For the season, furnished cottages at Wintergreen Point; electric lights, nice piazzas, rowboats, etc.; very reasonable. Inquire Miss Moore at The Bulletin Office or see Mr. Glady on the premises.

TO RENT—House, on Freeman Ave. Phone 621-5. mar20 6t

TO RENT—Large furnished front room, set bowl, steam heat. 124 McKinley Ave. Phone 307-4. mar20 tf

FOR RENT—Small store; garage connection. Very reasonable rent. Inquire Pasnik Co. Tel. 2149. mar20 tf

FOR RENT—Good up-to-date store, 121 Franklin St.; also store, 74 North Main St. See A. V. Covello, 198 Cliff St. mar16 tf

TO RENT—Three-room furnished apartment. Call at 327 Main St. mar16 tf

TO RENT — Two light housekeeping rooms, 43 Union St. Call evenings. mar14 tf

TO RENT—Modern apartment; heat and hot water furnished; fine location. 50 Broad St. Inquire Hanover-Curland Co. mar13 tf

TO RENT—Apartment with or without garage at 118 River Ave. Apply to H. A. Wulf, 161 Main St. mar12 tf

TO RENT—8-room apartment, all modern improvements; 2-car garage. Call 1283-5. mar10

TO RENT—Fine seven-room apartment, 77 Church St.; also one of six rooms, heated, 326 Main St. Tel. 896-3. mar 7

FOR RENT—Twelve-room house on Durkee Lane. Suitable for rooming house or can be converted to business purposes. Apply at Bulletin Office. dec26 tf

TO RENT—Basement at 65 Franklin St. Suitable for most any kind of business. Inquire at Bulletin Office. dec26 tf

FOR RENT—Three rooms, steam heat, bath, garage; also six-room apartment. Phone 259. dec6 tf.

FOR RENT—Apartment, 368 Washington St. Tel. 626 ring 3. feb25 tf

TO RENT—Five rooms and bath all modern improvements. Apply 33 Spalding street. Telephone 2351 jan17 tf

FOR RENT—Apartment on Church St. All modern improvements. Apply The Plaut-Cadden Co. Phone 800. dec31 tf

FOR RENT
Spacious Quarters Suitable for Lodge or Club
The third floor quarters at 143 Main St., formerly occupied by the Veterans of Foreign Wars. Apply at
The Plaut-Cadden Co.

FOR RENT
Three beautiful apartments. Finest residential location. Inquire Princess Shop or phone 2333.

FOR RENT
The Fine Store
— at —
56-58 Franklin St.
Inquire at Bulletin Office.

FOR SALE—Musical Instruments

FOR SALE—Pianos at $49-$89-$110. New player-pianos $287 up, during our Alteration Sale. Hanover-Curland Co., 24 Franklin St.

FOR SALE—Piano, 88-note player piano; first class condition; cheap. Inquire 293 W. Main St. mar21

FOR SALE—88-note player piano in fine shape. Sold new for $600; will sell for $295. Another fine 88-note guaranteed player, which sold new for $700, can be bought for $395. Easy terms. The Plaut-Cadden Co., Main St., Norwich. mar9 tf

FOR SALE—Upright floor model talking machine in good condition, $39. Console electric Victrola in perfect condition for $100. Convenient terms. The Plaut-Cadden Co., Main St., Norwich. mar9 tf

FOR SALE—Four fine upright pianos just taken in exchange from good homes. All in excellent condition in every way. At these special prices—$89, $100, $115 and $125—they are rare buying chances. Easiest terms arranged. The Plaut-Cadden Co., Main St., Norwich. mar9 tf

WANTED — Female

WANTED—Housekeeper. 290 Boswell Ave., or Tel. 878. mar23 2t

WANTED—Girl or young woman for general housework in small family. Apply 11 Joseph Perkins road, upstairs. mar23 2t

WANTED—A woman for general housework in family of two. Apply before 6 p. m., 39 Otis St., Mrs. F. A. Foster. mar23 2t

LADIES can earn $1.00 hour sewing smocks; materials cut, no selling; addressed envelope brings instructions. Dept. 552, World Garment, 346 Sixth Ave., New York.

WANTED—At once; refined young woman to take care of 20 children in institution and do their mending. Must be strong and in good health. References required. $40 per month with living. Tel. Mystic 220. mar21 3t

WANTED—Saleswoman for women's and misses' apparel. Only experienced need apply. Worth Shop, Inc., 122 Main St., Norwich. mar14 tf

WANTED
Experienced Fancy Hand Ironer.
Gregson's Cleaning & Dyeing

AUCTION

D. M. Brown Auctioneer

AUCTION
I will sell at Public Auction at my home in Plainfield on Saturday, March 24, 1928, at 10 o'clock a. m., the following personal property: Two horses, three buggies, lumber wagon, harnesses, farming tools, hens, all kinds of modern furniture and some antiques. Terms cash. If said day be stormy, sale the following Saturday. Caterer. Don't miss it!
DANIEL M. BROWN,

A Bulletin Want Advertisement Will Sell It

FOR SALE—Automobiles

USED CARS
You can obtain thousands of unused miles of transportation from one of these at an actual saving of several hundred dollars.

LATE MODEL RENEWED CADILLACS
63—1924 Cadillac 7-Pass. Touring
1924 Cadillac Coupe (2-pass.)
1923 Cadillac Sedan (7 pass.)
1921 Cadillac Sedan (7-pass.)
63—1924 Cadillac Phaeton

OTHER MAKES
1926 Packard Sedan (7-pass.)
1923 Packard Coupe (4-pass.)
1923 Pierce-Arrow Touring (7-pass.)
Cunningham Town Sedan
1924 Paige Sedan (4 new tires)
1923 Velie Sedan
1925 Ford Touring
1924 Dodge Touring
1925 Packard Sedan (5 pass.)
1925 Jordan 3 Coupe
1922 Peerless Coupe

A. C. SWAN CO.
A. C. Heber, Used Car Man.

LAUREL HILL GARAGE
More Bargains

Buick Sport Coupe	$450
Buick 5-Pass. Touring	$485
Buick 4-Pass. Coupe	$195
Dodge 5-Pass. Sedan	$ 95
Dodge 3-Pass. Coupe	$ 85
Chevrolet 5-Pass. Sedan	$145
Essex 4-Cyl. Coach 1923	$150
Davis Sport Touring	$265
Studebaker Coupe L. S.	$185
Overland Sedan	$185
Tourings	$25 up

Come out and ride and be convinced. Small down payment. Your car in trade. No finance charges. Laurel Hill avenue, rear of School House. Open evenings and Sunday. Tel. 590.

USED CARS
Special for Saturday and Sunday

1925 Overland Sedan	$140
1925 Haynes Sport 6 Touring	$270
1926 Ford Coupe	$145
1925 Star Sedan	$210
1923 Essex 4-Cyl. Coupe	$165
1925 Studebaker 6 Coach	$325
1927 Star Coach	$310
1924 Studebaker E. M. 6 Coup	$260
1924 Ford Touring	$ 60
1924 Hudson 7-Pass. Sedan	$190
1926 Jewett Sport 6 Touring	
1923 Dodge Touring	$ 85
1926 Dodge Coupe	
1926 Ford Touring	$ 90

STAR GARAGE
Plainfield, Conn. Phone 196-2
Open Evenings.

FOR SALE—Special 6 Studebaker Touring; excellent condition. Phone Jewett City 163-3, between 5:30 and 6 p. m. mar23 3t

FOR SALE—Maxwell coupe, O. K. condition; at bargain. F. E. Newton. Tel. 108-5 Pachaug. mar22 2tsat

FOR SALE—Straight 8 Packard convertible coupe, 1927. Brand new, but body damaged in accident. Engine perfect, tires, etc., O. K. Can be seen at Moore's garage. Inq. Henry B. Fenton, No. 23 Clairemont Ave., or Tel. 2582-J, 1 p. m. to 5 p. m. mar22 3t

FOR SALE—Dodge sedan, 1924 model. A. A. R. Karkutt, Tel. 1153-4. mar20 3t

THE BEST IN USED CARS
1928 Hudson Sedan
1927 Essex Sedan
1926 Essex Coach
1926 Overland Sedan
1926 Hudson 7-pas. Sedan
1926 Chevrolet Landau Sedan
1925 Hupmobile Sedan
1925 Hudson 7-pas. Sedan
1925 Hudson Brougham
1925 Hudson Coach
1925 Essex Coach
THE NORWICH HUDSON ESSEX CO.
195 N. Main St., Norwich
Tel. 1730
"Where Square Dealing Will Be Featured"

At Studebaker's
1925 Studebaker Special Phaeton
1924 Oldsmobile Sedan
1924 Studebaker Special Sedan
1923 Studebaker Special Coupe
1926 Oakland Coach
1927 Pontiac Sedan
USED CARS SOLD UNDER STUDEBAKER USED CAR PLEDGE
T. N. M. LATHROP, Inc.
64-86 North Main St., Norwich, Conn.

New Ford Truck
On display at our showroom.
Arrange for demonstration.
O. C. WOLFE.
The Only Authorized Ford Dealer in Norwich
394 North Main Street.
PHONE 3200.

LEGAL NOTICES

NOTICE
TO WHOM IT MAY CONCERN:: Whereas, an application has been made to the Board of Selectmen of the Town of Norwich, Connecticut, by the Standard Oil Company of New York for permission to establish a gasoline station and pumps upon the premises of the Estate of Jonathan Smith located at 31 Town Street in the Town of Norwich.

All persons who may be concerned are hereby notified that a hearing upon said application will be held by the Board of Selectmen of this town at the Selectmen's office in the Court House building on Saturday, March 31, 1928, at 11 o'clock, a. m.

The foregoing hearing is held in accordance with the provisions of a certain "Act Entitled An Act Concerning Location of Gasoline Stations" passed by the General Assembly, Session of 1927.

Dated at Norwich this 21st day of March, 1928.
WILLIAM S. MURRAY,
CHAS. P. BUSHNELL,
PATRICK T. CONNELL,
Selectmen of the Town of Norwich.

LOST AND FOUND

LOST—On Boswell Ave., a lady's wrist watch and bracelet. Initials M. E. S. 1926. Reward if returned to Bulletin Office. mar23 3t

LOST—Thursday afternoon, a red pocketbook containing money, glasses, etc. Finder call 3060-2.

LOST—Sunday, two hound dogs; one white with brown face and spots, the other all brown. Finder notify Luigi Remonda, 295 Palmer St. mar21 3t

A Bulletin For Sale Advertisement Will Get It

ANSWERS TO "WHAT DO YOU KNOW"
(Questions on Page Four)

Answers.
1—1,930.
2—2,841.
3—The Rev James Fitch.
4—Corset manufacturer and philanthropist of Worcester, Mass.
5—In Jewett City on Factory hill.
6—In Danielson.
7—The Lockdood mills.
8—In 1877.

LEGAL NOTICES

DISTRICT COURT OF THE UNITED States, District of Connecticut.
In the matter of The Schwaner Bros. Co., Inc., bankrupt. In Bankruptcy No. 8865. Upon petition for discharge.
Notice is hereby given that The Schwaner Bros. Co., Inc., of New London in the County of New London and State of Connecticut has filed his application, dated Dec. 8, A. D. 1927, for a discharge from all his debts in bankruptcy, and that all his creditors and other persons interested objecting to such discharge may attend before Thomas M. Shields, Special Master, at his office in Norwich, Conn., on the 23rd day of April, 1928, at 10 o'clock a. m., then and there to examine the bankrupt, and to show cause if any they have, why such discharge should not be granted, and to determine whether or not to authorize the trustee to interpose objections to such discharge.
THOMAS M. SHIELDS,
Special Master.
Norwich, Conn., March 22, 1928.

SUPPLEMENTAL ORDER OF NOTICE
Carl A. Snyder vs. Mildred Lamb Snyder. State of Connecticut, County of New London, ss. March 14, 1928.
Upon the complaint of the said Carl A. Snyder, claiming for reasons therein set forth a divorce, now pending before this Court, having been returned thereto on the first Tuesday of March, 1928;
It appearing to and being found by this Court that Mildred Lamb Snyder, the said defendant, is absent from this State and gone to parts unknown, and that notice of the pendency of the complaint was given as required by order of notice heretofore issued, and now the plaintiff asks for a further order of notice in the premises.
Therefore ordered, that notice of the pendency of said complaint be given by publishing this order in The Norwich Bulletin, a newspaper printed in Norwich, Connecticut, once a week for two weeks, successively, commencing on or before the 31st day of March, 1928.
By order of Court.
JOHN H. WALKER,
Assistant Clerk of the Superior Court for New London County.

AT A COURT OF PROBATE HELD at Norwich, within and for the District of Norwich, on the 22nd day of March, A. D. 1928.
Present, NELSON J. AYLING, Judge.
Estate of Eva Banasiewicz, of Norwich, in said District, an incapable person.
The Conservator appeared in Court and filed a written application, alleging that said estate is now in settlement in said Court, and praying for an order to sell certain real estate belonging to said estate, fully described in said application.
Whereupon, it is Ordered, That said application be heard and determined at the Probate Court Room in the City of Norwich, in said District, on the 26th day of March, A. D. 1928, at 2 o'clock in the afternoon, and that notice of the pendency of said application, and of said hearing thereon, be given by the publication of this order once in some newspaper having a circulation in said District at least three days prior to the date of said hearing, and that return be made to the Court.
NELSON J. AYLING, Judge.
The above and foregoing is a true copy of record.
Attest, HELEN M. DRESCHER, Clerk.

AT A COURT OF PROBATE HELD at Norwich, within and for the District of Norwich, on the 22nd day of March, A. D. 1928.
Present, NELSON J. AYLING, Judge.
Estate of Mary S. Tyler, late of Norwich, in said District, deceased.
The Administrator appeared in Court and filed a written application alleging that said estate is now in settlement in said Court, and praying for an order to sell certain real estate belonging to said estate, fully described in said application.
Whereupon, it is Ordered, That said application be heard and determined at the Probate Court Room in the City of Norwich, in said District, on the 26th day of March, A. D. 1928, at 10 o'clock in the forenoon, and that notice of the pendency of said application, and of said hearing thereon, be given by the publication of this order once in some newspaper having a circulation in said District at least three days prior to the date of said hearing, and that return be made to the Court.
NELSON J. AYLING, Judge.
The above and foregoing is a true copy of record.
Attest, HELEN M. DRESCHER, Clerk.

NOTICE
Taken by virtue of an Execution to me directed, and will be sold at Public Vendue to the highest bidder, at the place known as number 6 Loudon Avenue, in the village of Pawcatuck, in the Town of Stonington, Conn., 14 days after date, which will be on the 2nd day of April, 1928, at 2 o'clock in the afternoon, to satisfy said Execution and my fees thereon, the following described property, to wit;
One 10-Ton McClennan Refrigerating Machine, One 10-Gallon Emery Thompson Freezing Machine, No. 5059, and 12 Cooling Coils in Ice Box.
Dated at Stonington, Conn., this 19th day of March, 1928.
WILLIAM H. CASEY,
Deputy Sheriff.

WANTED—Miscellaneous

WANTED—Cheap work horse. Phone 126-3, Jewett City. mar23 3t

I WISH TO ANNOUNCE that I have opened an Automobile Repair shop at corner of Franklin and Willow Sts., formerly Lumis's Garage. Tel. 646. Pete Des Jardines.

GET YOUR MILK for breakfast. Tel. 1589. Lone Pine Dairy. E. S. Beebe, retail only. jan17 tf

ASK A MAN HEY YOU A CIGARET lighter. He sez yes she's gone away to school. Golden Wedding 5c cigar, special 7 for 25c. Try "Clown" mild union-made cigaret, 20 for 16c. Fine lot 25c pipes. Fagan's Smoke Shop. mar22

WANTED—Second-hand antique furniture. Best prices paid. A. Bruckner, 100 Franklin St. Phone 559.

FOR THE BENEFIT of all native-born white Protestant Gentiles who are seeking information how to join the Knights of the Ku Klux Klan, write to Box 214, Sterling Conn. mar19 3t

CALL 617-2 for upholstering, crating, carpet and linoleum laying. jan23 tf

WANTED—On presenting this ad we will tap and heel men's, ladies', or boys' shoes with Plymouth composition, double-wear taps and rubber heels at $1.35. Goldblatt's Shoe Store 147 Franklin St., Norwich, Conn. jan23 tf

MIRRORS resilvered and glass for every purpose. Norwich Glass Co., 6 Bath St. Tel. 2405. jan23 tf

WANTED—Highest cash prices paid for second hand furniture, household goods, antiques, store fixtures and tools. Try me before selling. N. Weisinger, 23 Market St. Phone 2152. jan23 tf

WANTED—Your sewing machine repairing. Perfect workmanship. Price reasonable. Prompt service. R. S. Stephenson 425 Boswell avenue Norwich, Conn. Phone 2783-5. jan23 tf

WANTED
Plumbing and Heating
A. SCHNEIDER
478 No. Main St. Tel. 782

A Bulletin For Sale Advertisement Will Sell It

POULTRY AND PET STOCK

R. I. RED baby chicks, one week old; strong and healthy; $23 per 100. Paul Jansen, Mansfield Centre, Conn. mar23 3t

FOR SALE—Turkey, good for raising. Inquire 48 Golden St. mar23 2t

FOR SALE—Barred Rock eggs for hatching, 75c a dozen. William Dziomba. Tel. 1896-2. mar22 tf

FOR SALE—About 1,000 Rhode Island Red hatching eggs per week. John Cone, Canterbury, Conn. Phone Moosup 39-2. mar21 4t

WANTED—All kinds of poultry; will call anywhere, highest prices paid. Joseph Horn, Tel. 1501, Willimantic. jan31 tf

CHICKS—From heavy laying free range flock. R. I. Reds and White Leghorns, state tested. Custom hatching. Paul Jansen, Mansfield Center, Conn.

HALL'S CHICKS—"Well bred from well breeders." Reds, Barred Rocks, White Wyandottes, Leghorns. Weekly hatches. Free circular. Also chicks one to four weeks old. Hall Bros. Phone 645-5, Wallingford, Conn. mar5

ATHLO-FARMS—S. C. R. I. Red Chicks combining color, weight, health and rapid development to productivity of large eggs. What more can you ask. Give them a trial. Write to us for our circular and prices and do it now, quantity limited. Athlo-Farms, Pomfret Center, Conn. feb4 tf

FOR SALE—R. I. Red baby chicks and hatching eggs from state tested accredited stock. H. J. Larkham, Phone 463-12 jan31 6tt

BABY CHICKS
BEST LOCAL STOCK
BUCKEYE BROODERS
POULTRY AND PET SUPPLIES
Hatchery, East Hartford.
CLARK'S PET SHOP
50 SHETUCKET ST., NORWICH.

FOR SALE—RADIOS

45 VOLT "B" BATTERIES $2.25; heavy duty $3.25; CX tubes $1.25. Anderson's, 110 N. Main St. jan23 tf

WILBUR RADIO SERVICE. Sets accessories and service of the better kind. 315 Main St. Day phone 505, night phone 1424-13. jan23 tf

Business Notices.

ANTIQUE FURNITURE

I BUY ANTIQUE furniture, old books, papers, silver, pewter, pictures, glassware, tools, etc. Louis D. Ward, 4-6 Main St. Breed Hall Bldg., Norwich. Tel. 1833 jan28 tf

AUTOMOBILE ASSESSORIES

Overhauling Repair Work of All Kinds
AUTOMOBILES, CARRIAGES, WAGONS TRUCKS and CARTS
Mechanical Repairs, Painting, Trimming, Upholstering and Wood Work.
Blacksmithing in All its Branches
SCOTT & CLARK CORPORATION
507 to 615 NORTH MAIN ST.

CONTRACTORS

JAMES FUMIGNARO — Contractor. Excavating and mason work; sidewalks and sewers. 123 Oakridge St.

T. M. KENDALL
Contractor and Builder
Phone 48-2, Norwich

P. F. SWEENEY
GENERAL CONTRACTOR and BUILDER
25 Chestnut Street.

CASTINGS

CASTINGS
Grey Iron and Semi-Steel Castings
— Also —
Pattern Making and Machine Work.
Daily Trucking Service Between Norwich, New London and Vicinity.
BABCOCK PRINTING PRESS MFG. CO.,
NEW LONDON, CONN.
Dial Tel. 5311.

MUSIC

Dr. Frank Drago
TEACHER OF VIOLIN
THEORY AND ENSEMBLE
Pupils Prepared for Recitals
Disco Building Room 213 — Thursdays Saturdays

Learn Piano
Adult Beginners are finding happiness and popularity through our easy, result-producing lessons. You can, too. Special Courses for Children. A knowledge of Harmony improves the playing of pianists as no other element can. Record-Style Playing, Player Roll Effects, Rhythm Invention and Professional Novelties for Advanced Pianists.
Sparks-Shefte School.
24 Fairmount St. Phone 872
Open Evenings
Booklet Mailed. Begin Now.

WHEN YOU WANT to put your business before the public there is no medium better than through the advertising columns of The Bulletin.

A Bulletin To Let Advertisement Will Rent It

Business Notices.

MACHINISTS

BARBER'S MACHINE SHOP, L. and A. P. Guertin proprietors, 23-25 Chestnut St. Tel. 2142. Does all kinds of machine and general repair work promptly day or night. jan28 tf

MONEY TO LOAN

LOANS
On Household Furniture or Guaranteed Notes.
New England Equity Corp.
Phone 1470
Members of Chamber of Commerce
Room 206, Thayer Bldg.

PLUMBING

T. F. BURNS
91 Franklin Street Norwich, Conn.

PRINTING

BULLETIN and RECORD job department now at Bulletin Office. Call 35-2.

TRUCKING

C. D. JOSLYN. Phone 1583-3—Teaming, auto trucking; boilers and heavy machinery moving a specialty. Vans for local and long distance moving. mar13 tf

CALL 797 FOR
Local and Long Distance Moving
W. E. CONGDON, 80 Chestnut St.

Long Distance Moving and Expressing. Zimmerman, 17 Boswell Ave. Tel. 1241.

ARTHUR H. LATHROP
Auto trucking — teaming and expressing. Furniture and Piano Moving.
Established 1872 Telephone 155

TREES AND SHRUBS

Fruit, Ornamental Trees and Shrubs
MAPLEWOOD NURSERY CO.
East Great Plain Tel. 986-2

TREES TO CUT

T. J. CONNELLY—Tree cutter and remover. 65 Boswell Ave. jan28 tf

TRANSPORTATION

PASSENGER — Through service to Springfield, 4 times daily: 8:20, 1:25, 6:05, standard time. Springfield-New London Coach Co. For information, call Wauregan hotel. Tel. 704 Oct7

LUXOR
Phone 400
At Your Service 24 hours a day.
Sellas Building
Franklin Square
Mrs. Theresa B. Shahan, Manager

New York
Via New London Line
Fare $3.38 From Norwich
Staterooms Ready 7:30 P. M.
Lv. New London, Daily Except Sunday 11:00 P. M.
Due New York, Pier 40 N.R. (Houston St.) 7:00 A. M.
Returning
Lv. New York, Daily Except Sunday, 11:00 P. M.
Special Rates for Automobiles
Tickets and Staterooms at Railroad Station
The New England Steamship Co.

ANNOUNCEMENTS

Breed Theatre

It's here at last, a circus picture with a real circus star!

Ken Maynard in "The Wagon Show," now playing at the Breed theatre, was for years a star member of Barnum and Bailey and Ringling Bros. tent shows, and now he is appearing in a motion picture that is an authentic story of the big tops.

"The Wagon Show" tells a story with Ken in the role of a daredevil stunt rider and star member of this struggling troupe. Maynard, whose previous pictures have all been endowed with daring and breath-taking stunts of the saddle, far surpasses anything he has done to date in this feature. Ken personally supervised the technical end of the picture. His long years spent under canvas authorized him to make "The Wagon Show" one of the best circus pictures to appear on the screen.

Charles R. Rogers, the producer of Ken's pictures, spared no expense in giving a production that will stand out as the premier western circus picture of all time. Harry J. Brown, the supervisor of Maynard's westerns, personally directed "The Wagon Show." The remainder of the cast includes Marion Douglas, Paul Weigell, Maurice Costello and George Davis. Tarzan, the wonder horse, was never seen to better advantage. It is a First National feature.

AWARD MADE FOR WORKMEN'S COMPENSATION

Payment for total incapacity for 13 4-7 weeks at $13.50 per week, is awarded by Commissioner Albert J. Bailey in the workmen's compensation claim of William Cassidy of 52 Main street against the Norwich street department.

Cassidy fell and injured his left knee while rolling ash barrels on Dec. 22, 1927. He tried to resume work on Dec. 28 but had to quit again on Jan. 9, since which time he has been totally disabled and so continues.

By the terms of the award the sum of $189.72 is to be paid the claimant through his attorney, which represents the five days for Dec. 22 to Dec. 28 and 11 6-7 weeks from Jan. 9 to March 31. Reasonable medical expenses are also to be paid and the employer is to endeavor to put the claimant to work on March 31 on such work as he is then able to do.

B. B. Club Met

The B. B. Club, met at the home of Alice Cote, Tuesday afternoon. Pinochle was played, the prize being taken by Mildred Brodeur. A dainty lunch was served by the hostess.

A true love match makes two hearts light.

RELATIVE IS FATHER OF BABE STRANGLED BY NEW LONDON MOTHER

(Special to The Bulletin)

NEW LONDON, March 22—A relative of Mrs. Emma Muscarella, 21, wife of Sebastian Muscarella, 42 Central avenue, who murdered her day old son last Sunday because her husband had gained knowledge of the illegitimacy of the infant, was the father of the baby. In a confession made to the police the relative freely admits having been responsible for the young mother's condition. Not only does the relative confess that he is the parent of the baby, but he relates the circumstances attending the illicit relations of the couple and is most specific in his declarations. He did not hesitate making the confession and signing it and related his story of his acts without any attempt to cover up his doings. He stated that his intimacy with the young woman occurred at a time when there was an estrangement between Muscarella and the latter's wife and that she was agreeable to their illicit acts. Since Mrs. Muscarella strangled the infant and after she had refused to reveal the name of the father, Detective Sergeants John Cavanaugh and Nelson Smith have been engaged in an investigation to determine the father of the infant, but not until today were they able to positively determine that the relative was the parent. Besides admitting his illegitimate relations with the woman, the relative told of having gone to a Bank street pharmacy and at the request of Mrs. Muscarella he purchased medicine for her when Mrs. Muscarella's delicate condition was revealed. Mrs. Muscarella, who is a patient at Norwich State hospital, to which institution she was taken after she was said to have attempted to strangle herself with a handkerchief, will procably be presented in the police court during the latter part of next week.

Arthur Holloway, of Groton, engineer on the ferry boats plying between New London and Groton many years, has resigned and has a similar berth on a steamer running between Bridgeport and New York. He has already assumed his new duties. Mr Holloway was first employed on the ferryboats as a fireman and after serving several years was issued an engineer's license.

Henry R. Bentley has sold to Arthur L. Kebbe a building lot on Glenwood avenue.

Josephine Helen Aimette has sold a house and lot on Center street to Benjamin and Ethel Bloomenthal.

ASLEEP AT AUTO WHEEL GEO. A. WILLIAMS IS INJURED

(Special to The Bulletin)

NEW LONDON, March 22—George A. Williams, Jr., 23, of 590 Broad street this city, is at Lawrence and Memorial hospital, suffering with severe lacerations of the face and body and a possible fracture of the skull, as a result of an auto accident at 12:45 o'clock this morning two miles this side of Colchester on the Hartford turnpike. The accident occurred, according to State Policeman Donald Brown, of the Groton barracks as the result of young Williams falling asleep at the wheel. The car being driven by him was a coupe and evidence shows that it left the road, plunged over an embankment then crashed into a power pole beside the road. The plight of Williams was discovered by Clifford Bullis of the Crocker House, who removed him from the wrecked car and rushed him to medical aid.

GIRL MAY HAVE ELOPED WITH WATERFORD YOUTH

(Special to The Bulletin)

NEW LONDON, March 22—Mary Piccinetti, 16, residing with her parents at 802 Bank street, is missing from home. It is believed that the young girl has eloped with Antone Sibelli, Station 5, Waterford. The girl is described as being about five feet one inch in height, has brown hair and dark brown eyes. When she disappeared she wore a brown coat, with a black collar; brown hat, black silk dress, with red collar; black shoes and stockings. The girl disappeared from her home yesterday afternoon and at 8 o'clock this morning when she failed to return one of her parents reported the girl missing, also that she might be found in the company of Sibelli. The state police were requested to aid in the search and Sergeant Henry Albright went to the Sibelli residence and the young man was not there. His relatives stated that the girl had not been at the Sibelli house and that they had no knowledge of her whereabouts.

Sergeant Albright this afternoon ascertained that Sibelli had not been at his home for two days and nothing was known as to his whereabouts.

Fishermen furnishing fish to the Atlantic Coast Fisheries corporation and executives of that concern seem to disagree as to what constitutes a fresh fish. The steam trawler Brant brought in this week 192,000 pounds of fish of which 79,000 pounds were rejected as being slightly under grade. The portion of the catch that was rejected, however was packed in iced barrels and shipped to New York where they sold for fresh. The explanation given by the management of the fisheries corporation is that in manufacturing filet of haddock the greatest care must be exercised, else the fresh flavor and appearance of the food will be lost in the process of preserving. If the slightest portion of a catch is not up to standard the complete lot will, as a necessity be turned down.

A delicious turkey supper was served last night at Moose hall by members of the Dairymaids' association. The supper was in charge of Mrs. C. H. Thompson, assisted by Mesdames Grace L. Keeney, Marian Brewster, Sarah McCarthy and George F. Hart.

Mrs. Arthur Kimball, widely known New England speaker, is to address the New London league on national nominating conventions as seen from the Personal Viewpoint, at the March meeting of that body tomorrow afternoon at the Y. W. C. A. Mrs. Kimball is from New Britain and is vice president of the League of Women Voters in that city.

Younger members of the New London Bar association will give a farewell banquet to Attorney Frank S. Shea at the Hotel Mohican Wednesday, March 28. Mr Shea recently withdrew from the fir mof McGarry and Shea of which he had been a member since passing the bar examination here. After April 1 he will practice his profession in Hartford as the partner of a former classmate at Georgetown university law school, who has an established business in that city.

Over one hundred Odd Fellows gathered last night at a meeting of Mohegan lodge No. 55, of this city. A large class of candidates received the second degree. Guests present were from the following lodges, Pequot No. 5, of this city, Fairview lodge No. 101, of Groton, Thames lodge No. 22 Montville and Shetucket lodge No. 27, of Norwich.

There was no session of the police court today.

Odd Fellows hall, School street, Groton, owned by Fairview lodge, I. O. O. F., is to be equipped with fire escapes, something that the building has needed for a long time. Providing the building with the safeguard against persons being imprisoned in the structure during a fire, was made possible at a meeting of the Fairview Aid society, composed of the woman's branch of the order last night, when a vote was taken authorizing the construction of fire escapes on the north end of the building. The work will be started at once. At the present time there is but one means of egress from the building in the second story.

Louis Gasmand, a junkman who conducts his business soliciting patronage through the streets was arrested tonight by Detective Sergeant John Cavanaugh charged with purchasing junk from a minor. He was released upon furnishing a surety on his bond of $100 and will be in the police court tomorrow morning. It is understood the boy stole the junk and the junkman was a fence in the transaction.

By the progress the force of workmen employed in widening Bank street is making the work will not be completed before next summer, if then. It is planned to cut down the size of the sidewalk on both the east and west sides of Bank streets about a foot and a half and in order to do this the location of both the water pipes and the telephones must be changed. The entire street surface will have to be rebuilt and a permanent surface laid.

Tax Collector Allen C. Richards has been engaged the past few days receiving the payment of taxes by delinquent personal tax eligibles for the taxpayers realize that unless the tax is paid prosecution will follow. Tax Collector Richards has handed a list of the names of the delinquents to Prosecuting Attorney Daniel M. Cronin and all that remains to obtain their presentation in the police court is the issuance of warrant, which the prosecutor has promised to do.

Joseph Leon Lazarowitz, of Brooklyn, N. Y., who calls himself "King of the Hoboes," arrived in New London last night on another tour of the continent. He arrived here from Worcester, and was in Norwich earlier. He secured lodging at the home of Mrs. Lovitch, North Bank street and this morning went to police headquarters where he made known his mission, after which he went to the post office and obtained a fac-simile of the postal cancellation stamp then went to the municipal building where he interviewed City Manager William A. Holt. Lazarowitz left this afternoon for New Haven, on his way to New York.

PRES. MARSHALL LET GO—PROF. WELLS ASKED TO GO

(Special to The Bulletin)

NEW LONDON, March 22—At the March meeting of the Board of Trustees of Connecticut college, held this afternoon at the Hotel Taft, New Haven, the vote was 10 to 3 in favor of accepting the resignation of President Marshall. A majority vote was also passed to request the resignation of Professor Wells, a participant in the argument that resulted in Mr. Marshal tendering his resignation a short time ago.

The meeting of the board began at 2 o'clock and lasted until almost 5.30. The facts of the case from the beginning of the controversy were reviewed by the board, with the result that a majority of those present decided that it would be for the best interest of the college and for the persons involved in the difference, to accept resignations of both President Marshall and Professor Wells. No personal feeling at all entered into the decision and both gentlemen have the assurance of the board of its confidence in the their sincerity over their respective stands regarding the policy of the college faculty.

Several prominent New Londoners attended the meeting. Mayor James A. May spoke briefly on the dissension which precipitated the trouble at the college, but was one of those who voted not to accept President Marshall's resignation.

The entire board expressed itself as regretting that the difference between the two educators had taken place. But, it was argued, with both dissatisfied and unable to work together, it would be fully not to accede to Mr. Marshall's wish that his resignation be accepted. The asking of the resignation of Professor Wells was somewhat unexpected, although it will be recalled that the professor of English precipitated the controversy between himself and President Marshall when he objected strongly to the methods in vogue in instructing English being continued, while President Marshall insisted that the system employed was the proper one. The difference of opinion resulted in frequent clashes between the educators, with the result that President Marshall tendered his resignation several weeks ago. It will take effect in June.

When a woman reaches the limit of her argument she gets angry.

BISHOP SHAHAN SUBJECT OF WORCESTER WRITE-UP

Because Rt. Rev. Bishop Thomas J. Shahan, D. D., rector of the Catholic university of America, at Washington, lived from boyhood in Millbury, Mass., although born in Manchester, N. H., in 1857, the Worcester Telegram Sunday devoted an entire page to his achievements. There is Norwich interest in this fine tribute to a distinguished prelate and scholar, since Bishop Shahan spent a short time, after his ordination at Rome, in Norwich, when his uncle was pastor of St. Patrick's church; also he is a cousin of Mrs. William H. Murphy, of 208 Broadway.

Bishop Shahan recently resigned as rector of the university that he might continue to reside there and devote the major portion of his time and effort to the completion of America's great memorial to patriotism; the shrine of the Immaculate Conception of the Blessed Virgin Mary. This victory memorial, to cost $10,000,000, will be a tribute not only to the patroness of the Catholics of America, but is erected in gratitude to God for the sacrifices of the flower of American youth, the soldiers and sailors of the nation, as well as countless others who contributed toward the preservation of that freedom which is the priceless heritage of this nation.

Already the crypt of the shrine has been completed at a cost of over $1,000,000 and Bishop Shahan has ordained to date about 1,000 priests therein. Now comes the news that Pope Pius XI is presenting to the shrine a superb gift—a reproduction in mosaic of Murillo's famous painting, "The Immaculate Conception," in the Prado gallery, at Madrid; this is to be the pope's personal gift to the shrine, and will be for the high altar. The shrine is being erected by contributions from rich and poor throughout the nation, Catholic women bearing the name of Mary having contributed $50,000, the Catholic Foresters of America a check for $50,000, the auxiliary to the A. O. H. has sent $10,000, etc.

Members of military organizations are especially interested in the project, since the World war had hardly been declared when Bishop Shahan offered the university buildings and facilities to President Woodrow Wilson, organized a students' army training corps, conducted a school for paymasters of the navy, placed all the university laboratories at the disposal of the government, and co-operated in very important chemical research for war purposes. He conducted a rehabilitation school for wounded soldiers, also administered the Knights of Columbus scholarships for ex-service men.

The shrine will be over 465 feet in length, and will hold about 7,000 persons. It will have 15 chapels.

BIDS RECEIVED ON STATE ROAD WORK

Bids on several pieces of road construction work in this part of the state have been received by the state highway department. Although no contracts will be awarded for some time the apparent low bidders are the following:

Section of the Coventry-Mansfield Depot road, 16,467 feet, Waterbury Rd. Construction Co., $153,278; Boston post road in the towns of East Lyme, Old Lyme and Waterford, 28,601 feet, Benvenutti, $332,973.

Middletown-Saybrook road 17,[illegible] feet, Frank Arrigoni & Sons, Inc., $184,072; Rock Landing Road in the town of Haddam, 4,660 feet, Frank & Sons, $120,024; Hamburg-North Plains road in the towns of Lyme and East Haddam 11,889 feet, D. Arrigoni and Sons, $105,565.

When pride heads the procession poverty always brings up the rear.

Spring Opening

Friday and Saturday

A Stunning Collection of New Modes for Spring.

For the Stout Woman as well as the very petite

Pretty Coats

in Dress or Sport.

Also a Pretty Collection of

Children's Coats.

PRINTED FROCKS in India and Mallinson Silks

CARON'S

140 Main Street **Norwich**

(Directly Opposite Plaut-Cadden Co.)

INTERSTATE'S Great Sale OF COMPLETE ROOM OUTFITS

VALUES SUCH AS NEVER BEFORE!

Furniture Values that will astound you. Special Easy Terms to Suit Your Pocketbook.

$25

All these are included in parlor outfit: 3-piece suite, end table, davenport table, scarf, lamp, shade, rug and picture. Every piece of fine quality.

10-Piece Parlor Outfit

at sensationally low price

Here is an outfit for your parlor that will make your friends envy you. Includes a beautiful overstuffed suite of extra fine quality—Beautiful End Table and Davenport Table, Scarf, Handsome Lamp, Shade, Small rug and a Beautiful Framed Picture. All this for only $99. We allow you $25 on your old parlor suite. Pay only $2 a week..... **$99**

ALLOWANCE on your old Parlor, Dining or Bedroom Suite toward the purchase of any new suite in our store!

Bedroom Outfit

11 Handsome Pieces

This outfit includes full size Bow End Bed, large Chest, Roomy Dresser, Comfortable Spring, 2 Pillows, Bench, Picture and 2 Dainty Boudoir Lamps. The price of this outfit is only $99, and $2 a week pays for it. We allow you $25 on your old bedroom suite **$99**

12-Piece Dining Suite

of rare elegance

This suite will please the most fastidious person in the world. It is truly a beauty. Includes Oblong Extension Dining Table, Large Buffet, 6 Chairs, 3-Piece Console Set and Gorgeous Scarf. You will wonder how we can sell such a fine suite for $99. Terms $2 a week. We allow you $25 on your old dining suite..... **$99**

"The Interstate Way Is Easy to Pay" Your Money Goes a Long Way at Interstate.

Cor. Shetucket & Water Sts.

B. N. KANE, President

Interstate

FURNITURE COMPANY

PROVIDENCE HARTFORD NORWICH

Open Saturdays Until 9 P. M. Goods Held FREE for Future Delivery

Cor. Shetucket & Water Sts.

FAIR, COOLER TODAY!
FAIR TOMORROW

Norwich Bulletin

NORWICH, CONN., FRIDAY, MARCH 23, 1928

FULL ASSOCIATED
PRESS DISPATCHES

The Bulletin.

Norwich, Friday, March 23, 1928

THE WEATHER.

Conditions.

The northern disturbance has moved rapidly east-southeastward with increased intensity and it now extends from Greenland, southeastward over the Canadian maritime provinces and the North Atlantic coast states.

Generally fair weather will prevail Friday and Saturday east of the Mississippi river. The temperature will be lower Friday in the North Atlantic states, but it will rise during Saturday.

Storm warnings are displayed on the Atlantic coast from Cape Hatteras to Eastport, Me.

Winds.

North of Sandy Hook and Sandy Hook to Hatteras—Strong northwest diminishing, fair Friday.

Forecast.

For New England and eastern New York: Fair and colder Friday; Saturday fair with rising temperature.

Observations.

The Bulletin's observations show the following changes in temperature and barometric changes Thursday:

	Ther.	Bar.
7 a. m.	22	29.90
12 m	48	29.80
6 p. m	28	29.60

Highest 48, lowest 32.

Comparisons.

Predictions for Thursday: Fair and warmer.

Thursday's weather: Threatening, rain and snow in afternoon, southwest wind.

THE WEATHER
SUN, MOON AND TIDES

(Standard Time)

Day	Sun Rises	Sun Sets	High Water	Moon Rises
	a. m.	p. m.	a. m.	a. m.
19	5.54	5.58	8.05	5.09
20	5.52	6.00	8.50	5.37
21	5.50	6.01	9.35	sets
22	5.48	6.02	10.19	7.11
23	5.47	6.03	11.06	8.28
24	5.45	6.04	11.55	9.45
25	5.43	6.05	0.45	11.02

Six hours after high water it is low water, which is followed by flood tide.

GREENEVILLE

Misses Elizabeth and Mary Mallon and Mary Mahoney have returned to resume their studies at the Baltic academy after attending St. Mary's play, Nothing But the Truth, which was held Wednesday evening at a local theatre.

The Woman's guild of St. Andrew's Episcopal church has been entertained at the home of Mrs. Alexander Finlayson, of Broad street, with a large attendance present. Regular business was transacted with President Mrs. Fitch Dolbeare presiding. A social hour was enjoyed. Refreshments were served by the hostess.

Bowen's Newsies have organized a baseball team and wish to challenge any team in the city for a game under 13 years of age. Manager Pino Quinn has had his team out for practice every night this week, after school on the Shetucket campus. The Newsies lineup as follows: Pino Quinn, catch; Mikey, pitch; Edward Quinn, 1b; Alex Mojosky, 2b; Richard, 3b; William Mojosky, ss; Freddie Mopsick, rf.; Hogan, lf, and Edward Breen, cf. Any team wishing to arrange games may either write to The Bulletin or Pino Quinn, 238 Central avenue.

A surprise party was held Tuesday evening at the home of Mr. and Mrs. Joseph Connors, 575 North Main street, in honor of their son, Patrick. Twenty of his friends were present. During the evening many games were played. Victrola and radio selections furnished music for dancing. Refreshments were served by Mrs. Connors, assisted by Miss Alice Gleason, which consisted of salad, assorted sandwiches, cand., fruit and coffee. The party broke up at a late hour, all voting Mr. Connors a very pleasing host.

William Hartee, who has been confined to his home with illness, is able to be on duty as mailman again.

The B. T. Sewing club were entertained Thursday evening at the home of Miss Gladys White, on Russell road. After sewing, a social hour was enjoyed. Refreshments were served by the hostess.

Among the local people that attended the Plainfield Pros and the Taftville Crescents basketball game at Plainfield Wednesday evening were Horace Woolly, Chauncey Geer, Eddy Morris, Louis Navick, Francis Lazroff, Louis Geer, George Morris, Stanley Boyd, George Woolly, Andrew Boyd, Thomas Evans.

Cards are being received in Greeneville by a number of friends of Patrick McNearney, which are postmarked Seattle, Washington. Mr. McNearney has visited the south and on a number of the cards stated that he was leaving Seattle, Washington, and was planning a trip to Canada. He is the son of Edward McNearney, of Prospect street.

TAFTVILLE

The regular meeting of the Basketry club was held Thursday evening in the Red Cross rooms in the Ponemah building.

When Mrs. Albert J. Aberg of North A street entertained at bridge on Wednesday, the prizes were won by Miss Anna M. Beardow and Mrs. Earle M. Wood.

The quarterly business meeting of Court Wequonnoc, No. 88, Foresters of America, was held Thursday evening in the court rooms on Merchants avenue, with Chief Ranger William Smith presiding. There was a very large attendance as a number of important business items came up for discussion.

Miss Josephine Baribeault has moved from Norwich avenue to a house on North A street.

Lionel Morin, a former Taftville resident, who has been spending the past three weeks visiting friends and relatives in town, has returned to his home in Watervliet, N. Y.

After being confined to his home on South B street for several weeks because of a broken leg, Octave Bousquet is able to get around on crutches.

Joseph Gagne of South C street is having a few weeks vacation.

Mrs. Elsie K. Pingree entertained at cards Wednesday evening at her home on North C street, the prizes going to Mrs. Neil Finlayson and Mrs. Andrew Frohmander.

HARTFORD MAN UNDER DRUNKEN DRIVING CHARGE

Shortly before 6 o'clock Thursday afternoon William Ridlon, 36, of Hartford, was arrested by Police Officers Donovan and Patterson near the junction of Broadway and Main street on a charge of driving while under the influence of liquor. He was booked at police headquarters and later in the evening released on bonds for his appearance in the city court this (Friday) morning.

It is well to remember that it is a mistake to forget a favor.

TWO DISTRICT CONVENTIONS ELECT TO STATE CENTRAL COMMITTEE

Republican district conventions of the 19th and 20th senatorial districts were held in this city Thursday at noon. Both conventions were harmonious, there being no contests. At the 19th senatorial district convention Albert J. Bailey and Mrs. Frank A. Mitchell of this city were re-elected to the state central committee from this city. County Commissioner George H. Bradford of Montville and Mrs. Maud P. Manning of Stonington were re-elected to the state central committee from the 20th district.

A contest was expected at the 19th district convention but there was none. Senator Lee Roy Robbins named Mr. Bailey and John A. Richardson of Preston named Mrs. Mitchell as members of the state central committee. Representative George Engler was named chairman of the convention and Representative Charles W. Cassidy was the choice for clerk of the convention.

Herbert W. Ferguson of this city and J. Guy Ayer of Preston were named delegates at large to the state convention to be held at Hartford April 18th and 19th. Senator Robbins was elected vice chairman and Representative Cassidy was named on the committee on permanent organization. John Richardson of Preston was elected to the committee on credentials and Billings T. Avery of Ledyard was named on the rules committee.

The chairman of the 20th district convention was Curtis Brown of Colchester, and Alfred N. Bingham, son of U. S. Senator Hiram Bingham, was clerk. George H. Bradford of Montville and Senator J. James Floyd of Waterford were named delegates at large to the state convention. Representative Thomas Ball of Old Lyme was elected vice chairman, Andrew G. Littlefield of Lebanon was elected to the committee on permanent organization and Warren Stark of Lyme to the committee on credentials. In nominating Mr. Bingham to the committee on rules, Representative Ball said he took great pleasure in nominating Senator Bingham's son. Mr. Bingham was unanimously elected to the committee.

As the guests of the state central committee members elected at both conventions the delegates were entertained at a joint dinner at the Waubegan hotel.

EPISCOPAL CLERGYMEN SEE PROHIBITION FAILING

The total number of replies received from members of the Episcopal clergy of Connecticut at a prohibition vote meeting held in New York several weeks ago is 98, it was announced Thursday by Rev. Charles Livingston, head of the Church Temperance society.

To the question, "Is prohibition a success in your community?" 59 voted "No," 18 "Yes."

Sixty-two voted "Yes" and 25 "No," in answer to "Have we had prohibition long enough for a fair trial?"

"Regardless of your attitude toward the use of liquor, do you believe that the 18th amendment offers a solution to the prohibition question?" brought a vote of 63 "No," and 19 "Yes."

To the question, "Shall the Volstead Act be modified?" 52 voted "Yes," and 20 "No," and to the question, Shall the 18th Amendment be repealed?" 40 voted "Yes," and 37 "No."

SEEKS MARRIAGE ANNULMENT ON CLAIM OF FRAUD

Suit for annulment of his marriage to Nanette Hyde Gulnac of Hyde Park, Vermont, has been brought in the superior court here by Martin G. Gulnac of West Mystic. The couple was married Dec. 27, 1927 at New London by a justice of the peace and the husband claims that certain facts were concealed from him with the intention of imposing upon him and inducing the marriage. These, he claims, are that the defendant was addicted to narcotics and at the time of the marriage was in an advanced stage as far as the effect physically and mentally upon her was concerned; and also that she was in a delicate condition caused by one other than this plaintiff at the time of the marriage.

The suit is returnable in April.

CLASS OF CANDIDATES AT CHAPTER INSPECTION

The annual inspection of Franklin Chapter, No. 4, R. A. M., was held Thursday evening at Masonic temple with a large number in attendance. The inspecting officer was Right Excellent Louis C. Hull of Derby, Grand King of the Most Excellent Grand Chapter of Connecticut, assisted by G. Percival Bard, Grand senior steward of the Grand chapter. The Royal Arch Mason degree was worked on a large class of candidates. At the conclusion of the work Right Excellent Hull expressed his appreciation of the work and complimented the local chapter and officers on the excellence of the degree. Preceding the degree work a turkey supper was served.

COMPENSATION AWARD FOR INJURY TO HIS THUMB

David B. Stewart of Boston, an employe of the Atlantic Coast Fisheries corporation of Groton, is given an award for workmen's compensation in a finding made by Commissioner Albert J. Bailey on Stewart's claim because of an injury to his thumb on Nov. 8 at the plant at Groton. Reasonable charges for medical attendance are to be paid and the claimant is to receive $13.50 a week for a period of 8 weeks, the total disability period, and in addition to that is to be paid $13.50 a week for 45 weeks for the loss of 75 per cent. of the use of the right thumb.

Workmen's Compensation

Workmen's compensation agreements as follows have been approved by Commissioner Albert J. Bailey:

Tidewater Paperboard company, Norwich, employer and Octave A. Bousquet, Taftville, employe, broken bone in left leg, Feb. 20, at rate of $9.90; and James Boggs, Central building, Norwich, punctured nail wound in foot, March 2, at rate of $9.83.

Kaybrook Mfg. Co., employer and Elva Plimpton, New London, employe; infected index finger on Feb. 13, at $5.

Robert Gair Co., employer and Elmer Lewis, 33 Meridian street, New London, employe; hernia on Feb. 8, at $12.97.

J. N. Lapointe, employer, and John Harris, 53, 4 Mitchell court, New London; sprained back and left side on Jan. 23, at $16.86.

Lebanon Women Voters Met

The Lebanon League of Women Voters held a very interesting meeting on Monday at the Congregational church there. Following the regular routine, the business was first taken up, after which Miss Sally Fanny Gleaton, state field secretary, gave a splendid talk on the subject Legal Status of Women. Miss Bessie Myers of the New York department of farm and rural work of National Council of Jewish Women gave a very interesting talk on her work among the Jewish women. Nine members were present and six visitors.

Withdrawal In $1,200 Suit

The $1,200 damage suit brought in the superior court by the Dolly Madison Baking corporation of Springfield, Mass., against the Moween camp, Inc., of Colchester, has been withdrawn without costs to either party, acording to papers filed with Clerk George E. Parsons. It is claimed that on Aug. 26, 1926, a truck owned by the plaintiff was damaged when struck by a truck owned by the defendant.

Half a parasol is better than no umbrella in a shower.

STORRS LEE WINNER OF MIDDLEBURY FELLOWSHIP

(Special to The Bulletin)

MIDDLEBURY, Vt., March 22—W. Storrs Lee of Hanover, Conn., and Adelma J. Hadley of Athol, Mass., both seniors at Middlebury college, are winners of the Dutton Fellowships. The awards were founded in 1926 by Former Gov. Redfield Proctor and are based on scholastic records as well as on character, leadership and athletic and extra curricular activities.

They were awarded for the first time last year, providing the sum of $1,000 for advanced work at another college, the work not to be along vocational lines. If the studies are continued abroad an additional $500 is provided.

Lee has been active in literary circles, being editor in chief of the Campus, the undergraduate publication, and has been on the staff of the Handbook and the Kaleidoscope. He was the Rhodes scholarship nominee last year, and is a member of the college glee club and of Delta Upsilon, Kappa Phi Kappa and Phi Pi Epsilon fraternities, as well as of the "Wig and Pen" the college dramatic club. He entered college from Norwich Free Academy, Norwich, Conn.

CONCLUDING SECTION OF SURVEY

(Continued From Page 5)

held above normal figures. Many of the lower-priced tenements have been allowed to become obsolete and are consequently unrentable at asked prices. The average weekly rate for board is $10.00.

The cost of living in Norwich and vicinity compares very favorably with other sections of the country. Some complaint has been made that rents are high and possibly this is justified in some instances. This condition is a result of the lack of a progressive policy on the part of the real estate men.

The climate of Norwich is equitable. The extremes of temperature experienced further inland are very rare. Average yearly precipitation for 40 years 43 inches. Average annual temperature for 40 years 48 degrees.

The community health of Norwich is good. The birth rate for 1925 was 25.2 per 1000 population and the death rate 16.4 per 1000.

Real Estate, Factory Sites, Etc.

There is no evidence of a building boom in Norwich. Nor is there any in practically the whole of eastern Connecticut. Values of property in the main business district of Norwich, however, show a considerable increase in recent years and indicate a demand for desirable locations.

Norwich has a city zoning law which is apparently functioning successfully.

Owingfl to tile proximity of the railroad and the rivers around Norwich there is not a great amount of vacant land available for industrial purposes with facilities for railroad sidings. The number of vacant properties suitable for business is also rather limited. The following is a list of the more desirable properties:

No. 31 Water St. (Old Gallup Bldg.) Brick construction, 3 floors suited for jobbing or manufacturing, has spur track on N. H. railroad.

No. 23 Commerce St. (Austin Nichols Bldg.) Brick construction, suitable for jobbing purposes, has spur track on N. H. railroad.

West Thames St., between Geer and Dunham streets. Dolco Garage, new wooden building.

Tide Water Paper Co., on C. V. R. R. with 3 sidings, large brick building, one story.

210 West Main St. American Waste & Metal Bldg. 4 buildings brick and wooden construction with sprinkler system installed. Suitable for manufacturing.

Lafayette St. Used Car Exchange. Wooden construction, 2 floors, oil heat, sprinkler system.

Franklin St. Between Pond and Grove streets. Bacon Bldg. Wooden construction, in poor condition.

191 Frank St. Sunshine Laundry. Brick construction, 3 floors.

Gordon Bldg. Corner Chestnut and Willow streets. Brick building, 2nd floor to rent, 4,900 sq. ft.

222 North Main St. Brick construction, 2 floors suitable for light manufacturing. Can have spur track. Will alter to suit tenants.

555 No. Main St. Economy Paper Co. Brick construction, 3 floors. Has spur track.

North Main St. At South Golden street. Old Atlantic Carton Bldg. Brick construction, 2 floors and basement. 50' x 190' suitable for heavy manufacturing, has R. R. siding.

North Main street at 8th street. (Dupont property). Completely equipped for manufacturing thin paper. 100 H. P. water power available.

There is some vacant land across the C. V. R. R. from the Paper Board Mill and some along the same railroad in Norwich Town near the New London turnpike and along Otrabando avenue. There is practically no vacant land along the N. Y., N. H. & H. R. R. within the limits of the town.

Taxes, Insurance and Legal Requirements

The city of Norwich comprises an area of about 3 square miles in the southeastern portion of the town of Norwich. All property located within the town boundaries is assessed by a board of assessors elected by the citizens and pays a town tax. Property which lies within the boundaries of the city also pays a city tax. Any person dissatisfied with the valuation as finally determined by the assessors may appeal to the board of relief.

The town tax rate in 1926 was 26 mills and the city tax rate was 28.75 mills. Property within the city, therefore, pays a combined tax at the rate of 54.75 mills on a dollar. There are no school, county, or state taxes on real estate. Property in Norwich is supposed to be assessed at about 30 per cent of actual value.

Norwich is rated by the National Board of Fire Underwriters as a Class B city. Such rating takes into consideration the topography of the city, nature of street layout, type of construction, efficiency and equipment of the fire department and supply of water available in congested districts. It is improbable that Norwich could attain a Class A rating for some time. It should, however, pay some attention to the recommendations of recognized experts which we have touched on in Part 1 of this report.

INCOMPATIBILITY CAUSE FOR RIFT AT COLLEGE

According to an Associated Press dispatch from New Haven Thursday night announcing the action of the trustees of the Connecticut College for Women, at New London, in accepting the resignation of President Benjamin T. Marshall and requesting the resignation of Professor John Edwin Wells of the department of English, the action of the board was made public in a statement issued after the meeting.

President Marshall had said prior to the board meeting that he would have no comment to make on whatever action was taken.

Members of the board also said that they would not comment as the action taken was fully explained in the statement prepared by the secretary who had been authorized to give it to the press.

It was also explained that when Andrew Marshall, offered the resignation of his brother on February 10, it was with the condition "that no attack should be made upon the president's honesty, his integrity, or his management of the college affairs."

Statement Issued

The statement said further "The board of trustees of Connecticut college, in accepting the resignation of Dr. Marshall, realizes fully how exacting and difficult the post of chief executive of such an institution may become. In addition to his appointed work he may be called upon to meet and adjust the many clashes of personality which often arise between a board and an executive, or between a chief and his subordinates.

"Sometimes these situations, through the fault of no single person, eventually become so involved and tense as to seem beyond solution by adjustment.

"During the past several years, such a situation has developed and grown constantly more aggravated between President Marshall and several officers of the board, the business manager, and at least one important member of the faculty. This series of misunderstandings has tended to hamper the growth of the college. It has been a heavy strain upon the health of the president, and has made for ineffective service on the part of the board.

"With this in mind, therefore, and while fully appreciating the devoted service which Dr. Marshall has given to the college, the board has been regretfully forced to the conclusion that it should accept his resignation to take effect July 1, 1928.

"It was voted that, in lieu of a sabbatical year to which the president is entitled after his long service, his present salary and emoluments, not to exceed $10,000, be extended in monthly installments for one year from July 1.

"A change in administration is often essential for the continued progress of an expanding institution. With deep sense of the responsibility to every element in the college, the faculty, the students, the alumni, the parents, as well as the outside friends and supporters, the board believes it has acted for the best interests of the future of the college.

"This action should not be interpreted as an endorsement of all the other opposing factions involved. The board will continue its investigation and take such further action as it shall deem necessary. For the present the administrative work of the college will be carried on probably by a committee. The board will give its best endeavor to finding a successor to Dr. Marshall. There is a general desire among its members to choose as the next incumbent someone not now connected with the college whose sympathies have not been involved in the present difficulty.

"The board also voted to request the resignation of Professor John Edwin Wells of the department of English."

Three Trustees Absent

No other business was done at the meeting. Three members of the board were absent, Charles T. Treadway, of Bristol, and Harrison B. Freeman, of Hartford, who are in Europe, and Henry B. Plant, of Groton. In the past few weeks other members of the board had learned through letters the attitude of the absentees towards the resignation. It was not stated just how the absentees felt.

The vote to accept the president's resignation was 10 to 3, taken after a vote not to accept it had been lost.

Mayor James A. May, of New London, who is ex-officio, a member, took considerable time to read petitions and letters in which it was urged that President Marshall be asked to withdraw his resignation and praising his administration and personality. Many petitions and letters also had been sent to Secretary C. C. Buell who had sent copies of them to the members so that all were familiar with their contents and reading of them was unnecessary.

President Marshall took part in the discussion but withdrew when it came time to act on his letter. While he was absent from the room a Mr. Lyons is understood to have spoken in his behalf.

At his home in New London, Professor Wells, upon learning that his resignation had been asked for said: "I am surprsied but until I have complete details of the situation I have nothing to say."

President Since 1917

Rev. Dr. Benjamin Tinkham Marshall, president of Connecticut college, whose resignation has been accepted, came to the college in 1917 following the incumbency of President Sykes. He had been Phillips professor of Biblical literature at Dartmouth college for six years and prior to that had been in the Presbyterian ministry with pastorates at Scarborough, N. Y., and New Rochelle. He was graduated from Dartmouth and took post graduate work at Columbia and his theological courses at Union seminary.

Professor Wells came to Connecticut college in 1917. He was graduated from Swarthmore in 1896, and took post graduate courses at Columbia and Yale, and taught at Friends Central school, Philadelphia, Hiram and Beloit colleges.

2,461 PAID $37,065 IN INCOME TAX RETURNS

A total of 2,461 persons subject to income taxation in New Londoon and Windham counties paid in a total of $37,065.40 to the New London division office and the zone officers at Norwich, Putnam and Willimantic, in the period of March 1 to 15, it was announced Thursday by Division Chief James R. Maxson, in charge of the New London division office of internal revenue. These figures do not include the returns submitted directly to Washington by mail.

The amount collected in taxes exceeds the amount collected in the same period last year by $3,713.70 and exceeds the amount collected for the same period in 1925 by $2,505.21. Last year 2,496 persons filed returns at the division office and in the 1925 returns 2,456 persons filed returns.

PETITION TO CONSOLIDATE THE CITY AND TOWN

A proposal to consolidate the town and city of Norwich will probably be brought up at the 1929 session of the general assembly. A petition asking for the consolidation of the city and town is in circulation and is understood to have been signed by a number of voters of both the city and town.

There is also being circulated a petition to the court of common council asking the establishment of plumbing and electrical codes for the city and also for a new city charter. It is understood that the latter petition will be presented for action at the April meeting of the common council.

NORWICH TOWN

OVER 150 SERVED SUPPER AT CONGREGATIONAL CHAPEL

One of the finest suppers ever served in the Congregational chapel, was that Wednesday at 6:30, under the auspices of the committee of the League of Service, Mrs. Dwight W. Avery, general chairman. Tables were arranged in the big auditorium and the ladies' parlor, with places set for 120. Some of the tables were re-set, for the 150 patrons. Twenty-five dollars was cleared, to be given over to the Woman's department of the league. Mrs. John L. Browning was in general charge of the supper of clam chowder, crackers, rolls, apple pie, squash pie, cheese and coffee. The pastor, Rev. Gurdon F. Bailey, said grace. Mrs. Browning, who made the delicious chowder, had on her committee Mrs. Frederick Ross, Mrs. Ronald Nelson, Mrs. Walter Hitchon, Jr., Mrs. Marcus Grady and Miss Scott.

The waitresses were Misses Eleanor Moore, Eleanor Smith, Ruth Hyde, Lucile Browning, Louise Avery, Harriet Backus, Dorothy Waterman and Margaret Connolly. The young men who poured coffee were Reginald Avery, Crosby Peck, Carl Nylen, Ralph H. Marsh and Henry Counterman. The sale of aprons and a few fancy articles were in charge of Mrs. Herbert L. Yerrington, while Mrs. Charles Learned had charge of the home-made candy.

Mrs. Wellington Miner entertained Wednesday in observance of her birthday at her home on Vergason avenue. A special dinner was served to the following: Mrs. William White, Leffingwell; Mrs. John Sherman, of Norwich; Mrs. Frank Wheeler, Scotland road, and Mrs. William Weaver, of Huntington avenue, Norwich Town. The menu consisted of roast chicken, mashed potato, creamed carrots with peas, hot cross buns, pickled peaches, celery, cranberry sauce, perfection salad, tapioca pudding, cake and coffee. Fancy boxes, filled with candies were the favors at each plate. Mrs. Miner, who received a number of pretty gifts, usually celebrates the anniversary on Washington's birthday, Feb. 22 being the date of her birth. Due to illness in her family, this year the party was delayed about a month. The radio furnished music during the afternoon.

After a stay of two weeks at Lawrence Memorial hospital, New London, where he was operated on for appendicitis, Wellington Miner returned March 11, to his home on Vergason avenue.

Mr. and Mrs. Fred Fuller and daughters, Fern and Myrtle, returned Thursday afternoon from several days' stay with fiends in Hartford. While there, they attended, Wednesday evening, an elaborate party for 75 guests, when Mr. and Mrs. Frank H. Martin, of West Hartford, announced the engagement of their eldest daughter, Miss Helen Martin, to David Doyle. Miss Martin was showered with gifts. A chicken dinner with salad, desserts, etc., was served. Little Miss Myrtle Fuller gave a fine interpretation of two solo dances, The Vintage and an exhibition of the Valencia, accompanied at the piano by Mrs. Alma Deely. Miss Fuller was gowned in a dainty frock of yellow, with black velvet trimmings. During his stay in Hartford, Mr. Fuller was engaged each day in the interests of the firm which he represents as district manager.

In observance of the birthday of George F. Hyde, which fell on Monday, March 19, Ever Ready circle of the King's Daughters of the First Congregational church, assembled at his home Tuesday evening to celebrate in his honor. There were 20 present, including 15 circle members and five men. During the evening cake, cocoa, grape juice and candy were served. Mr. Hyde received numerous gifts, among them a decorated loaf of cake. The evening was devoted to various games. The guests came in old-fashioned costumes.

Mrs. Ernest Washington was hostess to the Norwich Town club at an all-day meeting Thursday. The demonstrator from Storrs, Miss McDonald, considered The Care of the Sick. There were nine present. Mrs. Washington entertained Miss McDonald at a fine dinner, while to the others, who brought lunches, she served vegetable salad, whipped-cream cake and coffee. The demonstration of caring for the sick took place during the afternoon, following the dinner. Mrs. William Weaver is president of the Norwich Town club.

Throngs assemble each evening at the Sacred Heart church to hear the eloquent and convincing sermons by Rev. Father Seraphin, a Franciscan missionary. The early morning masses at 5 and 7:30, also are largely attended. Tuesday evening, Father Seraphin spoke on death, and Wednesday evening his sermon theme was Judgment. When he bleessed the babies Wednesday afternoon, they formed a large company of little folks, from eight months to five years of age. The school children, for whom Father Seraphin has been holding a special mission each afternoon, will go to confession today (Friday). All children who have received their first Holy Communion, are to receive communion at the 7:30 mass, Saturday morning. The mission will close during Sunday.

In attendance at Westerly, Tuesday, when the Shoreline club, No. 6, of the Social Corner, celebrated its second anniversary, also the 18th anniversary of the Social Corner, were Mrs. William H. Whitman, Mrs. William D. Thatcher, Mrs. Albert G. Miner and Mrs. William Weaver, all of Norwich Town. Mrs. Weaver accompanied friends from Lisbon who attended the dinner.

Miss Susan Hyde and her brother, George F. Hyde, were in Willimantic, Monday, to attend the funeral of their cousin, Mrs. Burnham, also attended the burial in Scotland cemetery.

"BRING YOUR EYES UP-TO-DATE"

Methods of correcting optical defects of the eyes have advanced. Today we have the New Full-Sight lens, latest and best correcting lens known to scientists. A lens that gives the same clear vision through the edge as the center.

Wear Full-Sight—They are the best!

H. A. HUNTER

OPTOMETRIST and OPTICIAN With M. MALLOVE & CO., Inc.
32 Main Street Norwich, Conn.
CASH OR CREDIT.

The Hudson SILK & WOOLEN HOUSE
263 MAIN STREET

Closing Up Sale

THIS IS FINAL!

Store Will Positively Close on Saturday, March 31, 9 p. m.

NO LONGER A QUESTION OF PRICE

Everything Must be Sold in One Week

You can buy here materials for your new Easter and Spring Dresses at Your Own Price.

Greatest Selling-out Sensation in Norwich

SALE STARTS TOMORROW (SATURDAY) AT 9 A. M., AND WILL CONTINUE FOR JUST ONE WEEK

Model Booterie

Spring Opening

A CORDIAL INVITATION IS EXTENDED TO YOU TO VIEW

Spring Footwear Fashions

Displaying the Latest in Styles and Shades

COLORS
Rose Blush
Honey Biege
Stroller Tan
Shell Grey
Blonde

MATERIALS
Genuine Alligator
Genuine Snake
Lizards
Satin
Patent

Nationally Known Shoes
RED CROSS
CANTILEVER
FOOT FRIENDS
W. L. DOUGLAS
Extra Stout Sizes

Fittings Under Personal Care
Sizes 2 to 10
Widths AAA to EEE
Special Combination Doctors' specialties for orthopedic wear.

For Men—W. L. Douglas, Marshall and E. T. Wright Shoes

Model Booterie

138 MAIN STREET NORWICH, CONN.

Norwich Bulletin

VOL. LXIX—No. 72 | POPULATION 30,689 | NORWICH, CONN., SATURDAY, MARCH 24, 1928. | FOURTEEN PAGES — 108 COLUMNS | PRICE TWO CENTS

VIEWS OF CAPITALISTS ON COAL MINING SITUATION

R. B. Mellon, Brother of the Secretary of the Treasury, Followed Schwab and Rockefeller on the Witness Stand—Mellon Testified That the Jacksonville Wage Scale Was Abandoned Because the Pittsburgh Coal Company "Was Losing Too Much Money"—Schwab and Rockefeller Expressed a Willingness to Aid the Investigation in Any Way Possible.

WASHINGTON, March 23—(AP)—Three distinctly contrasting personalities—each a prominent factor in the economic life of America—were questioned today by the senate interstate commerce committee regarding their connection with the floundering bituminous mining industry.

First came Charles M. Schwab, chairman of the board of the Bethlehem Steel corporation, whose good-natured bantering and disarming smile quickly dissipated the tenseness in the crowded committee room. He denied active connection with the Bethlehem Mines corporation of West Virginia, and miners alike, and advocated other occupation for the surplus miners as a solution.

Then John D. Rockefeller, Jr., quietly and evenly asserted his confidence in the officers of the Consolidation Coal company, in which he owns 182,836 shares of common and preferred stock. He disavowed any ability to suggest or to work for a panacea for troubles in the bituminous mining fields, emphasizing that he appeared "as a layman."

Finally R. B. Mellon, brother of Secretary Mellon, haltingly explained that he and the treasury secretary held 25 per cent of the stock of the Pittsburgh Coal company, which has been a principal target of the United Mine Workers throughout the inquiry, in a voice that could hardly be heard. He repeatedly answered: "I don't know" to queries by committee members and union counsel.

Schwab held the stand for one and a half hours; Rockefeller was questioned for just over an hour, and Mellon had completed his testimony before an hour elapsed.

The first two cheerfully consented to examination, while occasionally expressing a preference not to be required to go into issues about which they claimed lack of knowledge, each expressed a willingness to aid the investigation in any way possible, but Mellon volunteered no remarks aside from the brief matter-of-fact answers to questions of fact.

Both Schwab and Rockefeller were allowed to leave upon completion of their testimony, the former saying he wanted to head south where his wife is ill, and the latter to catch a New York train.

Two questions put by Oliver K. Eaton to Mellon toward the end of the hearing were:

"Do you think employers should keep their word?"

"Do you think employes should keep their word?"

The answer in each instance was "I don't know" and with that the committee adjourned.

Schwab's light-hearted attitude resulted in frequent raillery between him and the committee, but the tenor of his talk at other times was deliberate. He declared against collective bargaining, asserting a conviction that the best relations between employer and employe were obtained through direct dealing. On one occasion he informed union counsel heatedly that such was the policy of the Bethlehem Steel corporation, and that it would remain so permanently.

The steel magnate said that his work with that corporation had been one "of love," and that he had never received any money for it. His ideal, he added, was to work for the betterment of human relations between capital and labor. Expressing a satisfaction with his progress in that direction, he expressed the opinion that conditions similar to those pertaining in the steel industry could be brought to the coal industry. One suggestion made by him was for legal permission for consolidation of coal companies.

Rockefeller maintained that four steps needed to be taken by those seeking to solve the bituminous problem. This dealt, he said, with questions of over-production, adequate freight rate structures for transportation, distribution to consumers and laborers. He paid tribute to organized labor, asserting a belief that it had been one of the agencies which has made collective bargaining effective.

"I take off my hat to them," he added, nodding in the direction of John L. Lewis, president of the United Mine Workers.

CABLED PARAGRAPHS

AGRAM, Croatia, March 23—(AP)—What is supposed to be a second attempt to send arms secretly from Italy into Hungary, was reported in a despatch today from Subotica on the Hungarian-Jugoslav border, to the Agram Novosti, a newspaper.

LONDON, March 23—(AP)—For the first time in three years Great Britain will have a balanced budget, said Winston S. Churchill, chancellor of the exchequer, in a speech at Wanstead, a London suburb, tonight. He not only prophesied this but added: "For the first time in years we actually have a surplus."

VIENNA, March 23—(AP)—Dispatches from Theresiopel, (the Austrian name for Subotica) to the Vienna Tagespost report the seizure of a trainload of explosives on the Jugoslavian border and add that it has been discovered that other carloads, routed from Italy [illegible] Rumania via Hungarian territo[illegible] passed Theresiopel several days ago.

JERUSALEM, Palestine, March 23—(AP)—Here, on the Mount of Olives, where Solomon worshipped idols and Jesus Christ preached the greatest of sermons, missionaries from the United States, Great Brital nand the continent of Europe tomorrow will begin a fortnight of international discussion on religious subjects. It will end on Easter Sunday.

R. I. HOUSE VOTES INQUIRY INTO KU KLUX KLAN ACTIVITIES

PROVIDENCE, R. I., March 23—(AP)—The house of representatives today by an unanimous voice vote empowered the house committee on militia to start public hearings next Tuesday in an investigation of reported continued Ku Klux Klan control of the First Light infantry regiment, general militia conditions in Rhode Island and the conduct of the adjutant general's department.

Chairman Herbert Bliss, of Newport, a veteran of the Spanish war and a former member of the Newport Artillery company, will head the investigating body.

Adjutant General Cole, who is seeking legislation which would give the state authorities power to revoke the charters of such chartered commands as the First Light infantry infantry in the event of disobedience of orders of the militia superiors today denied that because the Newport Artillery and Kentish Guards should be chartered by King George II, of England and the Colonial Government of Rhode Island, respectively, the Rhode Island legislature has no power over them.

"What authority has King George got over any military forces in the United States?" demanded General Cole in reply to the contentions put forward by Col. Howard R. Peckham of the Newport Artillery. "When Rhode Island accepted the constitution of the United States it threw off all allegiance to any foreign body. I hold the assembly, under our state constitution and laws, has the absolute right to regulate or abolish the charter of any chartered command."

MINN. SPLIT BETWEEN HOOVER AND LOWDEN

ST. PAUL, Minn., March 23—(AP)—Minnesota's 27 votes in the Republican National convention will be split up between Frank O. Lowden, Herbert Hoover, and an uninstructed group, with Lowden controlling most of the instructed delegates.

This became evident tonight as the result of eight district conventions, in which sixteen delegates were named. Four delegates were selected last week, and the remaining seven delegates at large will be chosen here tomorrow by the state convention.

Of the twenty delegates which the ten districts of the state will send to the national convention, 14 are favorable to Lowden and six to the cause of Secretary Hoover.

Twelve are under instructions to support the Illinois man with two uninstructed from a district whose convention endorsed his cause.

Hoover forces have two delegates under order, those from the fifth district, comprising all but three wards of Minneapolis. Four recognized Hoover supporters, from the eighth and tenth districts, will go to the national convention without instructions, but representing groups which at district meetings indicated decided preference for the commerce secretary.

WASHINGTON OFFICIALS FLY WITH LINDBERGH

WASHINGTON, March 23—(AP)—Colonel Charles A. Lindbergh spent another day piloting Washington officialdom through the air, he stopped an hour for lunch, but spent half of this time inspecting and flying another ship at the naval air station at the other side of Bolling Field.

A high wind raised huge clouds of dust, but it failed to daunt the crowd of several thousand who lined the field to watch the flier change planes. A double row of ropes was placed about the planes to prevent accidents.

The list of passengers numbered Miss Alice Davis, daughter of the secretary of war; Senators Nye of North Dakota, Oddie, Nevada, Thomas, Oklahoma; Fess, Ohio; McMaster and Norbeck, South Dakota; about thirty representatives and a number of government officials. The remainder of the nearly 200 carried today was made up of the members' families.

MAY REORGANIZE AMERICAN RAILWAY EXPRESS COMPANY

NEW YORK, March 23.—(AP)—Reorganization of the American Railway Express company, involving a severance of the banking and money order departments from the express business, on the expiration of the present contract with the railroads next February is under contemplation by a committee of railroad executives now studying the subject, it was learned in Wall Street today.

While definite plans have not yet been whipped into shape, it is understood that a new company would be created by the railroads to take over the express business and that a guaranteed dividend of $7 a share would be assured. Additional income would accrue to present American Railway Express holders from the earnings of the banking and express business and advertising concessions.

WILL NOT INTERVENE IN EXECUTION OF WOMAN

PHOENIX, Ariz., March 23.—(AP)—Governor G. W. P. Hunt today announced he would not intervene in behalf of Mrs. Eva Dugan, sentenced to hang on June 1 for the murder of A. J. Mathis, Pima county rancher. Mrs. Dugan is in her fifties and the mother of two children.

Arrested As Leader of Gang of Swindlers

Had Forged Bonds in the Last Two Years to the Amount of $1,250,000.

ST. LOUIS, March 23—(AP)—Search through many [illegible] for a gang of swindlers w[illegible] forged bonds in the last [illegible] the amount of $1,250,00[illegible] them for sale led to th[illegible] today of the alleged [illegible] have the name of Louis [illegible] salesman.

[illegible], a detective for the Guar[illegible]ust Company of New York, said [illegible]an had operated in sixty six cities [illegible]er numerous aliases and was under indictment at Detroit, Grand Rapids, Mich., and Louisville.

Slater admitted, police said, that he had passed bogus bonds in Louisville, Detroit and several other places. He said he used a gray wig and tortoise shell glasses, found in his hotel room, to give him a more dignified appearance in selling bonds.

Nye said the gang had dealt in counterfeit securities of twenty-nine different companies, some of which bore the forged signature of the Guaranty Trust company. Nye recently picked up the trail in Louisville where $8,000 in bogus bonds had been given in payment for two automobiles. Slater, he said, came to St. Louis yesterday in one of the machines.

Plane Wreckage Received at Halifax

Might Be Remains of One of the Missing Trans-Atlantic Planes of Last Summer.

HALIFAX, N. S., March 23—(AP)—Two jagged pieces of wind and water worn wreckage evidently from the upper part of a heavily constructed airplane, raising the belief that they might be the remains of one of the missing Trans-Atlantic planes of last summer, were received today by the local consul.

One of the pieces of wreckage was found on the Island of Miquelon and the other on Langlade Island nearby. They were forwarded to Emile Gabobry, the French consul, by Governor Juvanon of St. Pierre, who ordered the investigation that uncovered them.

First report that one of the trans-Atlantic planes might have crashed on Langlade Island, a French possessor between Nova Scotia and the southern tip of Newfoundland, was received in New York by a shipping employe, from his father, captain of a ship in those waters. The father said a native had tried to send in his ship several hundred brass screws and when asked where he got them said he had found a wrecked plane. Investigation was immediately orderd.

One of the pieces of wreckage was covered with white linen, coated with a brown preparation, and then heavily daubed with gray paint.

"I Wish I'd Known."

Every room in your house requires a choice. Every meal served in your dining room results from your having decided on what to serve. Every day confronts you with a multitude of possibilities from which you must select those which make life happier and better, and make the dollars go farther.

How on earth are you going to make these decisions? How can you know what you want and what you don't want How can you buy to such advantage that you'll seldom, if ever, have occasion to use that futile phrase, "I wish I'd bought something else"?

Read The Bulletin's advertisements—read them regularly. The advertisements are an encyclopedia of news and information on the things you want and need.

During the past week the following news matter has appeared in the columns of The Bulletin:

Bulletin		Telegraph	Local	General	Total
Saturday,	March 17	124	233	376	733
Monday,	March 19	104	177	332	613
Tuesday,	March 20	132	156	296	584
Wednesday,	March 21	131	150	288	569
Thursday,	March 22	128	143	261	532
Friday,	March 23	132	158	350	640
Totals		751	1017	1903	3671

THEATRE OFFICIAL KILLED IN ATTEMPTED HOLDUP

PHILADELPHIA, March 23—(AP)—Max Harrison, 27, assistant manager of the Cross Keys theater in West Philadelphia, was shot and killed and Martha Yetter, 17, a patron, was seriously wounded as they stepped from the theater tonight.

Three would-be holdup men escaped in an automobile. They did not obtain any loot. Harrison was on his way to a bank with the night's receipts of about $700.

Miss Yetter left the theater with her mother by the same exit as Harrison after having witnessed the night's performance. Two bullets were fired into her body and physicians said she probably was fatally injured.

Harrison dropped to the pavement with the first shot from the robbers' guns. A policeman, who was waiting outside the theater to escort the assistant manager to the bank, grabbed the bag in which he carried the money, threw it inside the theater and opened fire on the holdup men, wounding one of them, he believes, before they made their getaway.

EARTHQUAKE IN MEXICO CAUSED FOUR DEATHS

MEXICO CITY, March 23.—(AP)—Four dead and numerous persons injured make up the list of casualties in Wednesday night's earthquake as reported today from various towns in the region affected.

The City of Oaxaca reported three known dead with four persons seriously injured by falling bricks and plaster. The town of Pochutla in the State of Oaxaca recorded one death, advices from that place stating that earthquakes continued all night long. In Pochutla a statue of an angle weighing three and a half tons was jarred off the facade of a church.

GEO. HALDEMAN AND MRS. STINSON AT JACKSONVILLE

JACKSONVILLE, Fla., March 23—(AP)—George Haldeman, accompanied by Mrs. Eddie Stinson and a mechanic, arrived at a local airport at 6:23 p. m. from Detroit. The non-stop flight was made in ten hours and five minutes.

Haldeman and Eddie Stinson will attempt a world endurance flight record here next week, Stinson to arrive later by train.

SEVEN YOUTHS HELD FOR SERIES OF BURGLARIES

NEW HAVEN, March 23—(AP)—Seven youths reputed to be members of a gang which has been making breaks and committing burglaries for a considerable period during which merchandise of all sorts valued at $30,000 was taken were held for higher court trial today after two days of evidence taking.

These seven were arrested after four New Haven youths arrested in Darien after an automobile chase had talked with the police.

PLANS FOR ADVERTISING OF CONNECTICUT EGGS

HARTFORD, March 23—(AP)—The first business meeting of the executive committee on the observance of Connecticut egg week in conjunction with th observance of national egg week, May 1 to 7, was held this afternoon at the offices of the State Department of Agriculture here. Commissioner of Agriculture Philo T. Platt, chairman, presided.

Preliminary plans for the extensive advertising of Connecticut eggs were discussed.

WHEEL OF PLANE FOUND IN THE GULF OF MEXICO

MOBILE, Ala., March 23—(AP)—An airplane wheel thought to be from the long missing plane of Paul Redfern, was brought into Mobile today by the crew of a fishing smack. The sailors found the tire and wheel on the gulf side of Horn Island March 21.

When picked up the wheel, apparently of steel construction, crumbled but the tire was well preserved and manufacturers numbers were plainly visible. It was partially inflated.

Horn Island is in Mississippi sound about 60 miles from this city. The tire bore the numbers R (in circle) 974851 and 736 P (perpendicularly). Inner tube number is 736-329938. The tire is balloon 25 by 3.85.

Paul R. Redfern, Georgia aviator, disappeared after taking off from Glynn Isle Beach, Brunswick, Ga., last August 25 on a projected non-stop flight to Brazil.

He was seen only once following the takeoff. That was the afternoon of the next day when he circled over a ship in the Caribbean Sea and dropped notes to get information as to his bearings.

295 AUTO ACCIDENTS THE STATE LAST WEEK

HARTFORD, March 23—(AP)—Two hundred and ninety-five motor vehicles accidents occured in Connecticut during the week ending March 17, including three fatal accidents, it was announced today by the state motor vehicle department. Fewer accidents occurred on March 13 and March 16, each with 27 accidents, than on any other days in the week. Fifty-six were reported for March 11 and 54 for March 17.

In the corresponding week of 1927, 274 accidents occured, with three fatalities. Of the total number last week, 181 were reported from the 14 principal cities, as compared to 169 in the same cities during the corresponding week of 1927.

The persons killed last week included: Mary Charles in New Haven, Lewis Atwood, in Wallingford, and Fred Carlson in Waterford.

TO DEMOLISH FAMOUS ROOSEVELT FIELD RUNWAY

NEW YORK, March 23—(AP)—The Roosevelt field runway, famous as the starting point for Col. Charles A. Lindbergh, Commander Richard E. Byrd and all other trans-Atlantic fliers who hopped off from New York, is to be demolished to make room for a polo field, it was announced today.

The runway, a mile in length, occupies part of a 54 acre tract purchased from J. J. Lannin today by the Meadowbrook club of Westbury, L. I., for three polo fields.

Plans of the club, it was stated, call for development of one field on which international polo matches will be held an dof two additional fields for other public polo matches.

No announcement of plans to construct another runway for the take-off of heavily laden planes, was made.

WOMAN'S SKULL CRUSHED AND THROAT SLASHED

SOUTH BEND, Ind., March 23—(AP)—Her skull crushed and her throat slashed, the body of Mrs. Roman Luszkowski, about 45, was found stuffed in a box in the dining room of her home here tonight by police shortly after they had arrested her 21 year old husband on a tip furnished by the latter's friend Martin Greczeck, 22 years old.

BRIEF TELEGRAMS

The Yale & Towne Manufacturing company in Stamford, has increased its capital stock by $1,000,000.

Abraham Waldman, 27, of 161 Governor street, Hartford, was drowned in the Connecticut river near Colt's factory.

Senate ratification was given to the convention signed at Paris in 1926 revising the international sanitary convention of 1912.

Funeral services for former Gov. William Cameron Sproul, who died at his estate, "Lapidea Manor," will be held at Chester, Pa.

Gorham Manufacturing company, of Providence, silversmiths, has declared a dividend of $12.25 a share on the 7 per cent first preferred stock.

The regatta committee of the chamber of commerce of Worcester voted that it does not want the 1928 regatta of the National Association of Amateur Oarsmen.

Photography will be relied upon to a large extent to help him find the South Pole, objective of his Antarctic expedition by airplane, Comdr. Richard E. Byrd said.

The New York home of Harry F. Sinclair, located in Fifth avenue's most exclusive residential section, has been listed for sale with several large real estate brokers.

Navy "bureaucrats" were criticized for "failing to secure safety devices for submarines" yesterday in the house by Representative Griffith, democrat, New York.

Henry Ford is considering the establishment at Pittsfield, Mass., of an emergency airport for freight planes operating between his Green Island, N. Y., plant and Boston.

Governor Trumbull signed a requisition for the return from New York state of Cyrus F. Turner, wanted in Greenwich for forgery and obtaining money under false pretenses.

Harry P. Smith, a farmer of Eureka, N. Y., committed suicide at Stamford sanatorium yesterday by slashing his throat with a razor. Smith was being treated for melancholia.

The world visible supply of American cotton is smaller than a year ago, the weekly report of the New York Cotton exchange showing 4,656,091 bales against 6,473,072 at this time last year.

The Arkansas Gazette says that "90 per cent" of the Arkansas delegation to the national democratic convention will favor nomination of Governor Smith of New York, for the presidency.

Announcement was made of the acquisition of the Phelps Publishing company, Springfield, through purchase of a majority of the stock by a group of nine veteran employes of the concern.

Maria Stevens, of Providence, R. I., visited Rear Admiral Philip Andrews at the Boston navy yard yesterday, and inspected the submarine S-4 in which her son, Joseph L. Stevens, lost his life.

Martin Luther Miller, 22-year-old Negro, pleaded not guilty to the murder of Mrs. Helen C. Kimball, Brooklyn school teacher, in Kings county court. He was remanded to jail to await trial.

John F. Toole, who superintended the construction of viaducts of the New York, New Haven & Hartford railroad in Bridgeport, a task of large proportions, died at his home in Bridgeport, aged 63.

In the death of Emerson Sadd, the Bigelow-Hartford Carpet company, has lost one of its oldest workers. Mr. Sadd, who died at the age of 74, had been in the employ of the firm as a machinist for 53 years.

The annual war department appropriation bill was signed yesterday by President Coolidge. The measure carries a total of $398,500,000, of which $89,000,000 is for the non-military activities of the department.

Gross negligence was charged to the management and operating executives of the Hollinger mine by a coroner's jury inquiring, at Toronto, into the Hollinger mine disaster of Feb. 10, which cost the lives of 39 men.

Number plates for motor vehicles belonging to Connecticut residents who have not registered their cars for the first three months of the year will not be mailed out from the motor vehicle department until March 28.

The New York Young Republican club tabled for discussion at a future meeting a resolution condemning Will H. Hays for his "receipt and handling of the so-called Sinclair fund" while chairman of the republican national committee.

C. T. Bailey, a telegraph operator, flagged two Pennsylvania railroad trains in time to bring them to a halt a few feet from a landslide which covered the tracks with 150 tons of earth at Stoney Creek, 12 miles south of Pottsville, Pa.

Charles A. Levine announced that his Bellanca monoplane Columbia, in which he and Clarence D. Chamberlin flew from New York to Germany last summer, will repose in the Smithsonian institution at Washington when its flying days are over.

Prof. William Freeman Myrack Goss, former president of the Railway Car Manufacturers' association, and at one time on the engineering faculties of Purdue university and the University of Illinois, died in New York at the age of 68 years.

In an address at a conference held under the auspices of the Waterbury chamber of commerce, in Waterbury, State Highway Commissioner John A. Macdonald advised the use of a green and green and yellow light system at street intersections to replace the red lights now in use.

Plowing through the caboose and three cars of a freight train ahead, a big 110-ton motor hauling an extra freight on the westbound New Haven tracks between Stamford and Glenbrook rolled over on its side, tearing down high tension service lines and tying up traffic generally.

A proposal to remedy what he termed the "present intolerable conditions" under the 18th amendment by substituting the government dispensary system of Canada was advocated yesterday before a house judiciary sub-committee by Representative Sabath, democrat, Illinois

TAX CUT OF $225,000,000 IS POSSIBLE, COOLIDGE SAYS

The President Says That Any Tax Reduction at All is Contingent Upon Reasonable Economy on the Part of Congress—Is of the Opinion That the Cut of $289,000,000 Proposed in the House Bill is Impossible—Tax Collections Are Maintaining a Sizeable Advance Over Returns For the Same Period of Last Year.

WASHINGTON, March 23—(AP)—President Coolidge thinks that a tax reduction of $225,000,000 still is possible on the present status of the treasury but he believes the cut of $289,000,000 provided in the house bill is impossible.

The possibility of any tax reduction at all, however, he believes, is contingent upon reasonable economy on the part of congress in appropriating funrs. The full tax returns for the month of March have not yet been tabulated but from preliminary estimates the president is confident that a tax reduction as originally advocated by the treasury will be possible.

Details of the March 15 returns have been awaited by the senate finance committee as a guide to tax reduction while keeping the house bill inactive. A few days ago, however, Chairman Smoot of the committee announced that the committee would meet April 3 to consider the bill. Whether public hearings will be held will be decided by the committee.

In the meantime, treasury receipts show that tax collections are maintaining a sizeable advance over returns for the same period of last year.

The $225,000,000 reduction originally proposed by the treasury and supported by President Coolidge was ignored in the house where a combination of democrats and republicans added numerous reductions not sugrested by Secretary Mellon. Its total of $289,000,000 was met in the senate with republican statemnts that it was too high and democratic assertions that it was insufficient.

INDIANAPOLIS COUNCILMAN CONVICTED OF BRIBERY

INDIANAPOLIS, March 23.—(AP)—Boynton J. Moore, city councilman charged with bribery, was convicted by a jury in criminal court here late today on its first ballot. Moore will be sentenced March 31 by Paul G. Davis, special judge. Attorneys for Moore announced they would appeal.

A sentence of two to 14 years in prison is mandatory for a bribery conviciton and in addition to this a fine of $5,000 may be added.

Moore was charged with haying accepted $100 from John J. Collins, former city purchasing agent, to vote agains impeachment proceedings instituted by the council against John L. Duvall, then mayor. Collins testified that he gave Moore the money in a darkened office at the city hall the night the impeachment committee was in session.

Moore was the first of six members of the city council charged with bribery to face trial.

SUMMONS ACCEPTED BY WILBUR R. MARSH

CHICAGO, March 23.—(AP)—En route home from Washington where he had testified before the senate's Teapot Dome investigating committee, Wilbur R. Marsh, former treasurer of the democratic national committee, of Waterloo, Ia., stopped off in Chicago today and accepted service of a summons issued by the federal grand jury in New York.

The democratic leader was headed on for Iowa tonight after he was informed he would not have to appel in person before the New York jurors, who it is understood are seeking any any knowledge he may have of possible violation of the federal internal revenue laws.

Marsh said he did not have any idea what was wanted of him.

ACTOR WILTON LACKAYE MARRIED TO MISS K. A. RILEY

NEW YORK, March 2—(AP)—The marriage of Wilton Lackaye, actor, on last St. Patrick's day to Miss Katherine Alberta Riley, who has nursed him since he became seriously ill a year ago, became known today.

The marriage was performed by the Rev. Edward F. Leonard, who administered the last sacraments to Lackaye some time ago when it was believed that he would not recover.

Lackaye gave his age in applying for the marriage license as 62, and the bride hers as 27.

"WORCESTER RED" HELD FOR $75,000 BANK SWINDLE IN 1926

NEW YORK, March 23—(AP)—A man known to police as "Worcester Red," and said by them to be wanted in Baltimore for a $75,000 bank swindle in 1926, was held without bail today on a charge of having attempted to pull bank-notes with a hook-tipped cane from a bank teller's cage Thursday noon. The man, Robert Handelman, 35, of 63 June street, Worcester, Mass., was said by police to have been arrested many times in other cities.

TWO BLACK POWDER BOMBS WERE FOUND IN NEW YORK

NEW YORK, March 23—(AP)—Two black-powder bombs found today in different parts of New York, started bomb squad detectives on an investigation into their origins and purposes.

One, rudely fashioned from two tin canisters, filled respectively with powder and buckshot, was found at the base of an elevated railway pillar at Ninth avenue and Fourteenth street. The other, well-made and with a nine-foot fuse, was found under a burlap bag at a street intersection in a sparsely settled section of Staten Island.

SIX MEXICAN INSURGENTS CAPTURED AND EXECUTED

MEXICO CITY, March 23.—(AP)—Thirty-six insurgents including five "chieftains," were captured and executed by federal troops after an attempt to fight their way out of a cave in which they had been besieged several days without food or water, according to dispatches received tonight from Zamora in the state of Michoacan.

An offer to accept surrender was met by defiance to the troops, commanded by Lieutenant Colonel Aguoyo, acting under orders of General Claudio Fox, military commander of the district.

The insurgents kept up their efforts to fight their way out until their ammunitnon was exhtusted.

FEAR THAT TIDAL WAVE HIT FISHING VILLAGE

MEXICO CITY, March 23.—(AP)—Special dispatches to the newspaper El Universal fonight from Pochutla, state of Oaxaca, said it was feared that Wednesday's earthquake caused a tidal wave in the Pacific which has engulfed many fishing villages on the Oaxaca coast. There is no verification of this rumor from any source.

MIAMI POLICE CHIEF CHARGED WITH MURDER

MIAMI, Fla., March 23.—(AP)—H. Leslie Quigg, chief of police of Miami, tonight was held without bail in the county stockade under charges of murder in the first degree, following indictment today in connection with the slaying of H. Kier, Negro prisoner two and a half years ago. Three other members of the police force are already in jail in connection with the Negro's death.

A fifth member of the force, L. Wood, detective, was indicted by a grand jury for second degree with the slaying of 1926. Wood also was placed in the stockade.

The grand jury after returning the two indictments, made public a part of its report of investigation into police activities in which it declared it had discovered an alliance between police and members of the underworld and recommended reorganization of the department. The body before adjourning until April 10, also disclosed that it had heard testimony concerning "numerous crimes committed by members of the police department with the co-operation and sometimes direction of officers in charge."

The three other police officers held in connection with the Kier death are Lieutenant M. A. Tilbbetts and John Caudell and Tom Nazworth, detectives. All are charged with first degree murder.

Kier, it was alleged, was killed by the officers who took him away from police headquarters "to work on him" following his arrest on a charge of accosting a woman guest at a hotel where he was employed.

CORONER'S JURY VISITS SCENE OF DAM DISASTER

LOS ANGELES, March 23.—(AP)—A coroner's jury, seeking an answer to the St. Francis' dam disaster of March 13, today viewed San Francisquito canyon and the wreckage of the structure that collapsed and unloosend the devastating torrent which took a toll of 451 persons dead and missing.

Led by Coroner Frank Nance and accompanied by legal and technical advisers, the jury holding an inquest over the bodies of Los Angeles county victims, journeyed to the ruins of the great serervoir to "see for themselves."

The jurors found that in places the rock side wall of the canyon, on a line with the broken end of the dam, could be crushed readily under their blows, made with small hammers. They also found that there was no sign left of an excavation into the canyon wall, in which the concrete dam was declared to have been set.

The terrif rush of water appeared to have sheared the rock off clear, leaving not a trace of the dam's concrete abutments existing for examination by the jurors.

The strong quality of the concrete mid-section left by the break was disclosed to the jurors, who noted that stones and rocks bound in the mix, had been broken cleanly in two, testifying to the grip of the cement about them. The jurors returned here late today.

NINTH ANNIVERSARY OF FASCISM CELEBRATED

ROME, March 23—(AP)—The ninth anniversary of fascism today was not only emphasized by Premier Mussolini's message to the "black shirts," but by a celebration in the chamber of deputies, at which Roberto Farinacci, former secretary of the fascist party, delivered a stirring speech describing the struggle and meaning of the fascist revolution.

Mussolini's message had particular reference to what are known as the Avanguardisti, the youths who today moved out of their own organization into the party proper. He called upon all the black shirts to be "on guard."

"ADAM AND EVE" HONEYMOON COUPLE GRANTED DIVORCE

PORTLAND, Ore., March 23.—(AP)—Divorce today severed the nuptial ties of Mrs. Edna Mae Dunn and Lowell Dunn, who began married life a few years ago with an "Adam and Eve" honeymoon.

Mrs. Dunn, who as a bride lived about two weeks in the wilds of Washington state in a costume of ferns while her husband speared salmon and hunted game, was granted a decree on a showing that her husband was too much addicted to liquor.

He was ordered to pay her $40 a month alimony.

WILL HAYS PERMITTED TO SAIL FOR FRANCE

NEW YORK, March 23.—(AP)—With formal permission of the senate committee on public lands and surveys (Teapot Dome committee), Will H. Hays is to sail for France tomorow to represent the American motion picture industry in connection with the recent governmental decree which is said to threaten American pictures in France.

TILSON BELIEVES CONN. WILL GET VETERANS' HOSPITAL

(Special to The Bulletin)

WASHINGTON, D. C., March 23—It now has become officially known that the veterans committee of the house voted to recommend an appropriation of one million dollars for a veterans hospital in Connecticut. The matter will come before the house at an early date. Moreover it is today disclosed that Chairman Luce of Massachusetts who had urged the hospital be located in that state, is incensed over the failure of the committee to act according to his preference that he has threatened to resign from the chairmanship.

He has not yet filed such resignation but well grounded rumor has it that he will do so immediately. However that may be he will undoubtedly work against the report but it will have a strong advocate for Connecticut in the person of Mrs. Rogers of Massachusetts who has urged it was only fair play to Connecticut to locate the hospital within that state.

Congressman Tilson is expected the committee report for the Connecticut location will be accepted.

SENATOR NYE REPLIES TO GOVERNOR ALFRED E. SMITH

WASHINGTON, March 23—(AP)—Governor Alfred E. Smith, of New York, was accused today by Chairman Nye, of the senate Teapot Dome committee, with seeking "to undermine public confidence in the fairness and impartiality of the committee in the midst of its investigation."

The North Dakota republican's declaration was made in a letter replying to one by the New York governor, who charges him with "infamous insinuations," "demagogic slander" and "reckless" and "outrageous conduct" because he had stated on the senate floor in response to an inquiry that he had information that Harry F. Sinclair had contributed to Smith's campaign fund years ago.

Senator Nye declared that by writing his "unwarranted letter," Governor Smith had given "aid and comfort to every scoundrel whose infamy has been exposed" in the long oil investigation and added that he did not "propose to be deterred in the performance of my official duty by abuse or criticism of my work from you or anyone else."

RUSSIA HAS NEW PLAN FOR DISARMAMENT

GENEVA, March 23—(AP)—Russia has a new plan for the disarmament of the nations of the world. The original Russian proposals for complete immediate disarmament having been rejected by the preparatory committee for a disarmament conference, Maxim Litvinoff, soviet vice-commissar for foreign affairs, announced at the session of the committee this afternoon that he would lay new proposals before the delegates.

There was an overwhelming majority against the disarmament proposals as first enunciated by M. Litvinoff, and it was supposed that that would end the soviet for the present, but after a long discussion by the delegates, in which they wandered far afield, the head of the Russian delegation sprung his surprise of new proposals, probably modified.

SOURCE OF DRUGS USED TO "DOPE" RACE HORSES

CLEVELAND, Ohio, March 22—(AP)—Federal narcotic agents who today arrested Dr. J. G. Bethune, president of the Bethune Veterinary Remedy company, expressed belief that they had uncovered the source of drugs used to "dope" race horses in all parts of the United States.

POLITICAL EFFECT OF THE DEATH OF SENATOR FERRIS

WASHINGTON, March 23—(AP)—Senator Woodbridge N. Ferris of Michigan, a veteran of many of his state's political battles and for two terms its governor, died early today after a struggle against pneumonia which set in more than a week ago.

Death came but a few weeks after Mr. Ferris, who reached the age of 75 last December, had announced his retirement from politics. On March 7, he said he would not run for re-election to the senate because of his advanced years and not, he asked that "it be distinctly understood," because of "any fear of the result." At the same time, he indorsed the candidacy of Senator Walsh of Moptana for the democratic presidential nomination.

It is expected that the death of Mr. Ferris will decrease the democratic strength in the senate by one vote. Governor Green of Michigan who has the power of appointing his successor is a republican and is expected to appoint some one from his own party.

Mrs. Ferris and their two sons, Carleton and Phelps, were at the senator's bedside, together with Mrs. Ferris' brother, John McCloud and Garrit Masselink, vice-president of the Ferris institute and one of Mr. Ferris' college mates.

The senate adjourned immediately or the house did the same. Both bodies er the house did the sam. Both bodies adopted resolutions and appointed committees to attend the funeral.

PROTEST AGAINST TWO FOREIGN STEAMSHIP LINES

WASHINGTON, March 23—(AP)—The shipping board today ordered Vice Chairman E. C. Plummer, to take action to prevent two foreign steamship lines from violating the United States coastwise laws by transporting passengers from various American ports to Miami, Fla., to attend the Shriners convention there in May. The matter is expected to be referred to the bureau of navigation of the commerce department which can prohibit clearance of ports by these vessels.

The Italian ship Presidente Wilson is advertising its intention to sail from New York to Miami, thence to Nassau, where the vessel would remain during the convention and then return to New York by way of Havana, the board made known. The French line is planning to sail the steamship De La Salle from New Orleans to Miami, where the vessel would remain during the convention and return to New Orleans by way of Havana.

The coastwise laws prohibit the transportation in foreign ships of passengers or freight between ports of the United States whether directly or indirectly by way of a foreign port.

FRIENDS AND FOES PAY TRIBUTE TO FERRIS

DETROIT, March 23.—(AP)—Woodbridge N. Ferris, the man, the statesman and the educator, was extolled in tributes that came today from his political friends and foes alike, following his death in Washington today. They came, too, from hundreds of others who knew "the good gray governor" best as the schoolmaster of Ferris institute at Big Rapids, Mich.

All expressed sorrow over the loss of the state's outstanding democratic leader and the only standard bearer of his party in 70 years to upset the state's republican traditions to win a seat in the United States senate.

One tribute, from a biographer, classed Senator Ferris as one of the three outstanding democratic party leaders of Michigan since its admission to statehood. The two others were named as Lewis Cass and Don M. Dickinson.

WILLIMANTIC

Office 824 Main Street Telephone 1131-2.

PRIZE WINNERS IN SPRING OPENING DISPLAYS ANNOUNCED

(Special to The Bulletin)

WILLIMANTIC, March 23—The prize winners in the window trimming contest for the springtime opening which is now proving a brilliant success were announced late this afternoon as follows: Grand prize, Jordan Hardware company.

Group 1. 1. Rockville-Willimantic Lighting company; 2. Martineau-Bacon company; 3. H. C. Murray Boston store.

Group 2. 1. Church-Reed company; 2. Tubridy-Weldon compan; 3. Rhode Island Textile company.

Group 3. 1. William P. Dinneen; 2. Smith & Keon; 3. Sweeney Stationery store.

Group 4. 1. St. Onge's market; 2. A. & P., 715 Main street; 3. A. & P., 801 Main street.

Group 5. 1. Jordan Hardware company; 2. Willimantic Lumber and Coal company; 3. Jordan Buick company.

Group 6. 1. Union Shoe store; 2. Curran & Flynn; 3. Brick & Sullivan

Much originality and salesforce had been injected in the decoration of the west window of the Jordan Hardware company which captured the grand prize. A clever arrangement depicted a winding trout brook in which water was made to ripple as it flowing by a concealed fan. A green moss bank and field and small pine trees made up a most attractive and vivid scenery. To complete this picture a sturdy young Windham son was busily engaged in angling for the elusive trout during the show hours. The picture was complete to a detail, even to the fish in the young fisherman's basket. Space does not allow of a review of all of the beautiful trimmings which merited the awards but there is indication that the choice of the judges meets with public approval. The three judges who were guests of Secretary Earl J. Arnold of the chamber of commerce, worked nearly all day at their task of judging. The judging, made by a trio of competent decorators from large cities, was based on points for originality, selling power and artistic arrangement.

The special window trims continued to be the source of wide attraction throughout the day and large crowds are expected to come to the city Saturday to view the beautiful array of merchandise.

The town of Coventry has been presented by the government with a mounted cannon to be preserved as a relic of the World war, it was announced today by George H. Robertson, acting president of the Men's Social club of the town. President Calvin Coolidge gave notice of the presentation following the efforts of the Men's club to secure a cannon to be placed on the old training grounds commonly known as Coventry Green at the east end of the lake. The cannon is at present at the Benicia, California, arsenal and a rally will be held in the town hall at Coventry next Wednesday evening to raise funds for the expense of transporting the cannon across the continent. With Acting President Robertson as chairman of the rally there will be several speakers including Town Clerk Frank P. Fenton, Rev. Arthur S. Wheelock, Dr. Captain W. P. S. Keating and Captain James B. Fullerton of this city and Rev. Dennis F. Moran, pastor of St. Mary's church, South Coventry.

"The Hoboes Convention" was presented in the Windham High school auditorium this evening by talented players under the auspices of the Athletic association of the Connecticut Agricultural college. The amateur performance was given under the able direction of Ray Ryan, all-round athlete at the college, and the proceeds are to be devoted to the local athletic association. The net proceeds will be used in purchasing gold basketballs for the Windham High school squad that, under direction of Coach Thomas A. Callaghan, compiled such an impressive record during the season just past. There were 12 acts in the presentation in which appeared the best vaudeville talent available at the college. Every act made a distinctive hit with the large audience which included many college students. As an effective and novel advertising novelty a number of college students, attired as hoboes, visited the various schools today and described the nature of the "convention".

Secretary Arnold of the chamber of commerce was forced to share busy hours Thursday during the final preparations for the spring time opening, with householders of the city for their protection against canvassers and solicitors. The beginning of the spring and summer invasion of house-to-house salesmen and solicitors resulted in two complaints to the police and the chamber of commerce secretary. One of these salesmen explained his work to the satisfaction of Police Chief Thomas F. Grady and was allowed to continue his work. Two men representing that they were collecting money for an orphanage in Providence failed, however, to meet with the sanction of the chamber, although under the present city ordinances they are allowed to continue their soliciting. Secretary Arnold communicated with Providence and no one in that city, including the Providence chamber of commerce, talked favorably of these solicitations.

Pastors of the Protestant churches will interchange pulpits during the services noting Passion week, beginning April 1. Rev. David Winslow Lovett of the Baptist church will preach the sermon at the First Congregational church, April 2 The following day Rev. Arthur S. Wheelock of the Congregational church will preach in the Methodist church. The third service will be at the Baptist church where Rev. Harold H. Critchlow of the Methodist church will deliver the sermon. The fourth and final union service will be in St. Paul's Episcopal church on Friday from 12 o'clock noon to 3 p. m., in charge of the rector, Rev. Frederick C. Williams assisted by all of the pastors of the other Protestant churches.

A rapid investigation by Day Officer Arthur Hurley of the police department resulted in the apprehension of a 13-year old boy this afternoon as the person who broke into the garage conducted by Harold I. Phillips at 349 Ash street, Thursday night and stole a small sum of money. Entrance was made through an unlocked door and the money taken from a box. The boy is to be presented before the juvenile court.

Miss Vera Morse, daughter of Mrs. Mary L. Morse of Ash street, has met with the high standard of performance in typewriting at Bay Path institute, Springfield, Mass., where she is a student, and has been awarded a silver coin.

The funeral of Mrs. Kate J. Southwick was held at the late home in Mansfield this morning at 11 o'clock with Rev. Morris E. Ailing officiating Burial was in the old North cemetery, Hartford. Arrangements were in charge of Avery and Van Zandt.

The Telephone Employes' association held a private whist in the Al-Pierre Tabarin Thursday evening with about forty players in attendance. Refreshments and entertainment were on the program which was in charge of Stanley Johnson, C. E Smith, Miss Viola White and Miss Dorothy Redman. Ladies' prizes for whist were awarded to Miss Dorothy Redman, first; Mrs. John C. Frazier, second and Miss Irene White, third. Gentlemen's prizes went to John C. Frazier, first; Clinton Rood, second; and Frank Samer third. Mrs. Carol Adams won a special prize.

Mrs. Frank D. Blish, Mrs. Amos Bill, Mrs. Cora Young and Mrs. Lydia M. Lewis attended the golden wedding anniversary celebration of Mr. and Mrs. Henry J. Hall of Waterbury, formerly of this city, Wednesday.

Services for Mrs. Emma K. Muell were held at the late home, 466 Pleasant street at eight o'clock this evening with Rev. Mr. Peaper of Rockville officiating. The remains are to be taken to College Point, L. I., for burial in the family plot of Flushing cemetery. Arrangements were in charge of the Hurteau-Bosse corporation.

A pair of 35-foot poles of the Southern New England Telephone company that have seen a quarter of a century of service on Church street and were becoming badly decayed, were replaced by new ones today. Three large transformers of the Rockville-Willimantic Lighting company were attached to one of the poles.

Funeral services for Mrs. Jane E. Elmendorf were held at the home of her son, William C. Elmendorf of Lebanon at nine o'clock this morning. Rev. Arthur S Wheelock of the First Congregational church, this city, officiated. The remains were taken to Hurley, N. Y., for burial. Avery and VanZandt had charge of the arrangements.

Mrs. A. W. French was chairman of a successful supper served by the Ladies' society of the First Congregational church Thursday evening. Mrs. Mary E. Noyes was in charge of the dining room. Following the supper a short Lenten play, "Simon's Wife's Mother" was given under direction of Miss Ethelyn G. Nichols, religious instructor.

The funeral of William E. Carlin, who died in New York city, Monday, was held at three o'clock this afternoon at the grave in the Windham Center cemetery with a prayer conducted by Bishop Perry of Providence, R. I.

The local Salvation Army corps will observe Flower day Saturday to raise funds for local work.

Mrs. Raymond A. Parker has returned from Springfield, Mass., where she was guest of a former college classmate, Mrs. Donald Flood.

Sheriff Charles A. Gates and Attorneys Samuel B. Harvey and Frank H. Foss were in Putnam today attending the Windham county superior court session.

Miss Edith Barrows, teacher in Stamford and Miss Helen Barrows, teacher in Bristol, are spending brief vacations with their mother, Mrs. D. C. Barrows.

Rev. William C. Norris and Mrs. Norris are entertaining their niece, Mrs. J. S. Henning of New Milford, Pa.

Miss Pauline Peters of the Windham high school faculty left today to spend the week-end in New York.

Mrs Charles F. Risedorf has been entertaining Mrs. William J. Carroll of Hartford, formerly Miss Helen Bissell of this city.

Mrs. M. Leslie Nichols was hostess at a meeting of the Willing Workers of the Methodist church Thursday afternoon, Guests were Mrs. Fred J Williams, Mrs. Mary Wrana and Mrs Harold H. Critchlow.

Mrs. Ebba Haschall, of the Windham high school faculty is spending the week-end at her home in Terryville.

Don't Let That Cold Turn Into "Flu"

That cold may turn into "Flu," Grippe or, even worse, Pneumonia, unless you take care of it at once.

Rub Musterole on the congested parts and see how quickly it brings relief.

As effective as the messy old mustard plaster; does the work without blister.

Musterole, made from pure oil of mustard, camphor, menthol and other simple ingredients, is a counter-irritant which stimulates circulation and helps break up the cold.

You will feel a warm tingle as it enters the pores, then a cooling sensation that brings welcome relief.

Jars & Tubes

MUSTEROLE

"Better than a mustard plaster"

EKONK

(STERLING HILL)

Mr. and Mrs. Byron P. Young entertained over the week end their son Byron Herbert Young of Boston and their sister, Miss Juliette Richmond of Jewett City.

After a few delightful spring days old winter returned Sunday and gave us a very severe storm. There was no church service Sunday on account of the weather.

The meeting of Ekonk grange was held Monday with Worthy Master Hermon Frink presiding. The literary program consisted of discussions and readings. Sandwiches, cake, coffee and home made kisses were served.

Harry Matteson and Eric Souminen are doing carpenter work at Storrs college.

Mr. and Mrs. William Lord and family of Mystic have been visiting at Willard Gardners.

Mrs. John Molodich was confined to the house last week by illness.

Anthony Kilmas fell recently and broke his collarbone.

Mrs. Almond Colvin and daughter, Mrs. Evelyn Colvin of Moosup were calling on Mrs. Joseph Gallup Tuesday.

Miss Bertha Carr was a recent caller.

ROCKVILLE, R. I.

Mrs. Carlton Irish visited over the week end with relatives in Providence.

Mrs. Byron A. Saunders is assisting in the care of Mrs. Mary F. Barber of Woody Hill, who has been seriously ill for the past three weeks.

Mrs. Ida Irish has returned to her home here, having spent several weeks with her sons in Providence.

A number from here attended the rally of the New England Seventh Day Baptist union held at Ashaway Saturday evening.

Ulysses Gardiner was thrown from his team wagon when he was working in the woods, and the wagon wheels passed over his legs. However, no bones were broken, but he has been confined to his bed since the accident suffering from bruises and the effects of the fall.

JEWETT CITY

"THE UPPER ROOM" CAST HAS BEEN ANNOUNCED

JEWETT CITY, March 23—The Upper Room, a drama of Christ's passion, which is to be given by members of St. Mary's Dramatic guild, is the first play of its kind to be attempted in this vicinity. The cast is composed of well known local people, and has been carefully selected. John F. Hennon takes the part of the Doctor; Theodore Boule, of Achas (the landlord of the Upper Room); Francis LaLiberty, of Samuel (his servant); Hector LeClaire, of Joseph of Arimathaea; Richard Dudkowski, of Peter; John LeClaire, of John; John Hennon, of Judas; Benjamin Kolbus, of Longinus; Mrs. Eudor LeClaire, of Mary; Valeda Boule, of Mary Magdalen; Anna Ruszenas, of Veronica. A choir of 30 voices, under the direction of James Olson, is to render the hymns. The music is incidental to Holy Week, including Stabat Mater, Vexilla Regis and Pange Lingua.

Finn's, today, mat. and eve.; Brass Knuckles, with Monte Blue and Betty Bronson.—Adv.

Deputy Sheriff Dolan has in his possession a letter addressed to Charles Moar, 48 School street. The letter had been returned to the sender, as the person was unknown. But it was again sent to Officer Dolan, to locate the man. It is plainly addressed to Jewett City, Conn. School street has no such number as there are only eight houses on that street.

Louis Masse has been ill with grip for two weeks.

Mrs. Nellie McCusker is in Hartford, visiting her brother, William Callahan.

PLAINFIELD

The Lincoln club and the men's club of Wauregan, met the other evening for an interesting game of bowling at the Communtiy house alley. The Wauregan men won the first string, the Lincoln club winning the other two.

Lincoln Club				
Baldwin	94	91	86—	271
Winsor	75	73	82—	230
Hilton	75	79	88—	242
Bradford	92	103	96—	291
Royle	81	92	102—	275
Totals	417	438	454	1309

Wauregan				
Avery	87	73	77—	237
Harrower	89	76	92—	257
Mott	100	77	88—	265
Robinson	75	89	63—	227
Wignall	80	83	93—	256
Totals	431	398	413	1242

Miss Eugina Hermon, of Jewett City has been a guest of the Misses Kirby.

Miss Jeanette Noel has a position with the Travelers' Insurance company of Hartford. Her place at the Plainfield Public Market, has been taken by Miss Alma Goebelle.

George Robarge has returned from Backus hospital, Norwich, after undergoing a slight operation.

Christopher Krauss is a patient at the Worcester, Mass., hospital.

Augustus Coffrey was a caller early in the week at the home of Rev. Richard P. Morrissey, at Union City, Conn.

HANOVER

Mr. and Mrs. E. A. Long of Bethlehem, N. H., and Boston have been recent visitors at the Eadie home. Miss Margaret Eadie and Mrs. Angus Park, sisters of Mrs. Long, returned to Boston with them for a short stay.

Misses Anna Peck and Eunice Lebourveau, of Norwich Academy spent the week end at Mount Holyoke college, South Hadley, Mass., with Miss Jean Peck.

The quarantine having been removed from his home, Monday morning found Charles Blackburn in charge of his loom at Airlie Mills, also Frank R. Still, Jr., at his accustomed place in the spinning room after an illness of ten days.

The 4-H club held its meeting Friday evening the 16th. Interesting and instructive lessons were given in egg testing by the leader, Raymond Allen

Under the skillful management of Chapman & Babbitt, the last of a land mark, the building long occupied as store and postoffice, found its way partly up Lee Hill and on to the site adjoining that of the Chapman bungalow. At least three merchants and a larger number of post masters and post mistresses have transacted business within its walls. Its place is taken by a much better and more attractive building on the next block and the site is being made to increase the size of the already very attractive lawn surrounding the home of Mrs. Ella Bennett.

The clam chowder supper and entertainment given at the parish house Wednesday evening brought out a good number of patrons.

WOODSTOCK VALLEY

Chaffee Bros.' mill has gone to New Hampshire, to cut off a woodlot.

Emmon Keith and son Earl have gone to New Hampshire with friends

Dwight Dodge, who was injured recently in moving the mill is improving.

The Miller family from New Jersey moved into the Douglas house this week.

Mrs. Anna Douglas recently spent a week in town.

Walter and Harry Keith are working on the state road at Warrenville.

Jerry Hall has finished working for the J. M Tatem Co., at Eastford.

William S. Curtis has moved his family from the valley to Phoenixville.

GURLEYVILLE

Mrs. C. E. Dodge entertained Mrs. Weigold of Storrs, one day recently.

The public school contest in speaking and spelling was held here Thursday. The winners were: Speaking, Wilma Walker 1st, Mary Ziska 2nd. Spelling, Joseph Zizka, 1st, Joseph Chobot, 2nd. The judges were Mrs. Torry, Mrs. Brand and Mr. Edward Walker.

Guy Stevens, Melvin Stevens and Robert Walker have fixed the blinds on the church putting on new hinges so the upper part of the blinds can be opened as well as the lower part This makes the church nearly as light inside as it is out of doors.

ASHFORD

William Poole of Wallingford was at his home over Sunday.

Mrs. Frank Small was in New York the past week, visiting friends.

Garba Koss, Jr., is employed by the Tatem Handle Co. at Eastford.

Frank Pobuda has moved his sawmill to the Evans lot at Mount Hope.

WESTERLY

PROVIDENCE STEAM SHOVEL ARRIVES FOR STATION WORK

(Special to The Bulletin)

WESTERLY, R. I., March 23—Evidence that the dirt would begin to fly in the construction of the three-door fire station for Pawcatuck Fire district was given by the arrival on the site at 1 p. m., Friday, of a large Erie steam shovel from Providence. At 9 a. m., Thursday, the construction contract was signed by the building committee with the Donatelli Construction company of Providence. At 3 a. m., the large steam shovel with caterpillar traction was loaded on a huge Rogers trailer and, hauled by a Mack truck of the A. Gonelli Steam Shovel service of Providence with escort of another Mack truck, was on its way toward Westerly. The Rogers trailer with steam shovel meant a load of 29 tons and when it rolled across the Pawcatuck river bridge soon after the noon hour, the heavy macchines moved so rapidly it was difficult to keep up with them. Progress was slow through the West Broad street New Haven railroad bridge underpass and up Liberty street, where low-hanging telephone lines crossed the highway and had to be raised. The steam shovel had steam already up and its scoop bucket rested in the body of the Mack truck ahead, in which fashion it had proceeded along the Boston Post road. Two trucks hauled the trailer up the Liberty street grade past the old P. S. Barber fire station.

A slight mishap occurred on Franklin street, Westerly, when the heavy brakes of the trailer, operated by a wheel similar to a freight car, so heated the rear wheels of the tractor that the heavy solid rubber tire tread on the inner section of the rear right wheel became so hot that the cement let go and half of the heavy rubber wheel tread came off. The remainder of the distance was covered without it.

SALIMENO FINED $50 FOR LIQUOR POSSESSION

(Special to The Bulletin)

WESTERLY, R. I., March 23—Judge Oliver H. Williams, in the Third district court Friday morning, tried a civil case and pronounced sentence in a criminal case for possession of intoxicating liquors.

In state, Thomas E. Brown, chief of police, vs. Pasquale Salimeno, for possession of intoxicating liquors which were seized in a police raid at his grocery store near the corner of Pleasant and Canal streets, Feb. 11, Judge Williams found the defendant guilty and fined him $50 and costs. At the hearing Attorney Dunn raised the question as to description of property given in the search warrant under which Officers Madison and Knight raided the store, and Judge Williams allowed a week for filing authorities. On Friday Judge Williams declared that he "found the warrant sufficiently described the premises searched and declared the defendant guilty."

Much of the court's time was taken up with the trial of the book account case brought by Samuel Felrman, et al., doing business as the United Music store in Westerly, vs. Andrew S. Grant. The bill of particulars set the amount of $145.85 as due on an Atwater Kent radio, purchased on a contract, dated Sept. 17, on which but $5 had been paid. For the defendant, G. R. McKenna claimed the set did not "radio" as radios should, in that it would not receive well and would "fade" after being operated on short periods, contrary to assurances by Assistant Manager Thomas F. Plunkett, who made the sale. He testified that only one payment had been made and that for two days previous to signing the contract the set did not give a satisfactory performance.

Others to testify for the plaintiff were Manager Harold J. Rutman and Alexander Taylor, who gave evidence that on his four visits to the Grant home, 170 High street, the only trouble was a run-down battery.

Defense witnesses were Andrew S. Grant, who said that he had telephoned and written for the radio removal as it did not give good service; his 16-year-old son, Jack Grant, who said "it couldn't keep him home," and Mrs. Margaret Grant. Defendant's counsel argued that this could be no "heads I win tails you lose, deal" and the plaintiff's attorney, that a nationally advertised and sold product should operate "presto-chango, no music." Judge Williams rendered his decision for the plaintiff to recover $148.85 and costs.

Other court business was disposed of as follows: Civil Docket—John Bishpam vs. Frank A. Toscano. Stipulation filed for Judge Turano for $88.45 an costs and jury trial claimed.

Frank A Toscano vs. John Bishpam. Decision for defendant and jury trial claimed. Gavitt Furniture company vs. Agnes C. Fraser and Arthur E. Fraser, Continued one week for trial. Domenic Priami vs. James Carlesi. Continued one week. Stephen J. Casey, trustee, vs. Egbert L. Blacklock. Continued two weeks. Walter J. Grenolds vs. Stephen Farago. Continued one week. Jacob Rickert vs. John Palazollo. Defaulted Feb. 17. Decision given for $42.61 and costs.

H. P. Parrock left Friday to visit at his home in Brookline, Mass.

William M. White has returned to Pawcatuck from Boston.

Miss Viola I. Stillman, daughter of Mr. and Mrs. William T. Stillman, of Pawcatuck, was tendered a surprise miscellaneous shower Thursday evening, in anticipation of her wedding. The hostess of the evening was Miss Edna M. Gregory and the party was held at her home, 166 Main street Many useful and beautiful gifts were received. Among the 25 present were guests from Providence and Pawtucket. A social time with games and other amusements was followed by the serving of refreshments.

Westerly relatives and friends were saddened Friday morning when a telegram was received announcing the sudden death of Mrs. Alice Opie Miller, wife of Cash W. Miller, residents of Lower Pawcatuck. Mrs. Miller died Thursday at Bay St. Louis, Miss., where Mr. and Mrs. Miller had been staying for some time. They left Westerly last November for a visit in New York state and in December started on the southern trip. The body will arrive here Sunday. Mrs. Miller was the oldest daughter of Mrs. Sarah A. Opie and the late Philip Opie. Besides her mother and husband she is survived by three sisters, Miss Edith Opie of Westerly, Mrs. Roland Taylor of Phoenix, Arizona, and Mrs. Lewis Tetlow of this town, and a brother, Fred S. Opie, of Westerly.

Today (Saturday) a new sub-station erected in Ashaway by the South County Public Service company will be put in operation when a cut-over from the Westerly power plant will be made. Through the erection of this new station and the rebuilding of the electric power lines in Ashaway, that village will have much better electric service hereafter, according to officials of the company. There will be an interruption in service between noon and 5 p. m., while the shift is being made.

A wedding of interest to Scotch residents of Westerly and vicinity was that of Miss Matilda Nichols, of Brooklyn, N. Y., formerly of Dundee, Scotland, and William Booth, formerly of Westerly. They were married in New York last Saturday afternoon. A reception was held in the evening for their friends at their newly furnished apartment. The bride received many beautiful gifts. They are now visiting at the home of Mr. Booth's brother, George Booth, of Pleasant street, Westerly.

Mrs. Charles F. Johnson returned Friday afternoon to Boston, on her way to her home in Watertown, after visiting for some time with her sister, Mrs. Thomas McKenzie, in Westerly, her former home.

Miss Hilda K. Young, of Hartford, is the guest this week-end of her parents and sisters at Hillandale Farm, Haversham.

Town Solicitor John Ferguson left Friday afternoon for a short visit in New York.

Lorenzo Van Allen is confined to his home on School street by illness.

Miss Mary Smith, of Colchester, is the guest of Westerly friends.

Thomas Burdick, of the Norwich Ailing Rubber company store, has been at the Westerly rubber store the past week.

Plans have been discussed by Westerly and Pawcatuck retail merchants to have a spring opening some evening of the coming week in which will be featured show window displays and an open-air band concert in Dixon square by the Westerly band.

Mr. and Mrs. Harry L. Bolles, after passing the winter months in Florida, and on their return north making a stop-over at Atlantic City, N. J., have arrived at their home in Westerly.

Mrs. Bertha VanBuskirk, of Providence, was a business visitor in Westerly, Thursday and Friday.

UNION

Sunday, March 18, a rainy day in towns around us there was an ice storm here on the hills. The trees were rather heavily loaded and the birches were bent over. The snow which fell Sunday night stuck to the icy trees, and when the sun came out Monday morning the scene was beautiful. Tuesday night the ice was still clinging to many of the trees on Bald hill and on Lead Mine hill.

Harry Palmer is in Hartford hospital recovering from an operation for appendicitis.

The daughter born to Mr. and Mrs. Arthur Proulx of Putnam is a granddaughter of Mr. and Mrs. C. A. Proulx and great-granddaughter of Mrs. George Thayer.

In the class of freshmen at Stafford High school Ona Hathaway is on the first honor roll, (all a's) and Magdalen Churnushek is on the second honor roll (all b's) of the sophomore class, for the period ending February 24th.

Raiza Horton has been in Worcester for a few days.

Mrs. Frank Peck of South Lyme has been with her grandmother, Mrs. George Thayer, who is very ill.

Miss Edith Mason, of Storrs, met with the Home Economics club at the town hall Tuesday, March 20. She instructed in the fundamentals of interior decoration in the morning. In the afternoon she showed slides illustrating the arrangement of various rooms. It is expected that Miss Mason will meet with the club April 10.

At the republican caucus Monday evening Paul Risner, Zalmon Eaton, Fairman Howard and Lawrence Moore were chosen delegates to the state convention to be held at Hartford April 17 and 18, to elect delegates to the national convention at Kansas City. H. R. Howard, C. A. Proulx, F. E. Tyler, Mrs. Ida G. Moore, Mrs. C. A. Proulx and Mrs. E. C. Barrows were chosen as the republican town committee.

GOSHEN

There was no church services Sunday owing to the severe storm. Sunday, March 11th there was the deepest snow of the winter. About a foot fell. Three Goshen young people had their first novel sleigh ride to church, the first of the season. It was a cheery sound to hear the jingle of the sleigh bells.

The social given by the losing side in the recent Sunday school contest for the winners, Mrs. Bushnell's large class of boys, was given Friday evening in the social rooms of the church, with a good attendance. Games were played and refreshments of sandwiches, salads, pie, cake and coffee were served.

W. T. Curry has been recently appointed fire warden for this district. Some people still do not know that there is a state law and penalty for burning brush or starting a fire in the open during the spring months without a permit from the fire warden.

Goshen Community club is to hold its meeting this (Friday evening.

INFLUENZA

As a preventive, melt and inhale night and morning—

VICKS VAPORUB

Over 17 Million Jars Used Yearly

FASTER THAN TOAST

QUICK QUAKER OATS

Cooks in 2½ to 5 minutes

Stands by you all morning

For Colds, Grip, Influenza

and as a Preventive

Take Laxative Bromo Quinine tablets

Long serious illness and complications often follow Colds, Grip and Influenza. Guard your health against this danger. Price 30c.

The box bears this signature E. W. Grove

Proven Merit since 1889

THE PORTEOUS & MITCHELL CO.

Saturday....Don't Miss It!

This Anniversary Millinery Event

300 GORGEOUS

EASTER HATS

ALL MADE TO SELL AT $5, $6 AND $7.50

New Crocheted Viscas . . . Novelty Straw Braids
Printed Crepe Hats . . . Faille Silks
Silks with Straw . . . New Felts.
Straw Embroidered Hats

See Our Special Window Display In Tonight

At One Sensational Price! $3.75

A Pre-Season Event That Will Create the Greatest Buying Activity in The History of Our Department

Dressy Hats
Tailored Hats
Misses' Styles
Matrons' Hats

Flower Trims
Embroideries
Ribbon Ideas
Ornaments

ALL HEADSIZES .....ALL COLORS

Children's HATS

To Please the Miss of 3 to 12. Dress and Sport Styles

$1.95 to $3.95

DANIELSON

OLIVER CHASE, LIFE-LONG RESIDENT OF KILLINGLY DEAD

(Special to The Bulletin)

DANIELSON, March 23—A death today at East Killingly was that of Oliver Chase, a life long resident of that section of the town and of a family associated with the affairs of the town of Killingly for generations. Mr. Chase was the last of his immediate family. He died at the home of his nephew, John Chase.

He was a son of Israel and Polly Young Chase. His brother, John Chase, dead for several years past, was for years a selectman of the town of Killingly. Mr. Chase's nearest relatives in Killingly are John Chase and Arthur Chase, nephews, and Mrs. Nellie Chase Davis and Mrs. Emma Rich, nieces, of East Killingly.

Early spring days, with mud where numbers feel that good sidewalks should be on some of the streets of the borough is reviving the demand for a sidewalk building plan that will be comprehensive and steadily worked out much after the manner in which the borough undertook the construction of its sewer system. It is a matter that may be taken up under a section of the borough charter. It happens to be a matter about which there has been much talk for a number of years, and very little action. One of the plans that appears to find favor would lay part of the cost of sidewalk construction on abutting property owners and the remainder on the borough, which might issue bonds to carry on the work.

There are business men here who feel that the establishment of a credit bureau is almost imperative, if they are to be protected from losses that they should not be called upon to suffer. The present situation has come about largely through the willingness of such a great number of people to mortgage themselves, practically, from anywhere from three months to three years. Doing this repeatedly, they find themselves in a position where they cannot even pay for the necessaries of life—and trouble begins both for them and the merchants. It is to protect merchants from this class of buyers that the establishment of a credit bureau is being urged. It has been a subject of discussion in the chamber of commerce on several different occasions, but no definite action has resulted. The situation having become particularly difficult as to credits, numbers of business men are seeking some way in which to protect themselves. Their object is to separate the good credit risks from the poor ones, and then act accordingly.

There is for lovers of nature the alluring prospect of the return of the beaver to Windham county. As a matter of probably well founded fact, at least two colonies of these animals are now living within the confines of Windham county. The colonies are in widely separated sections and, naturally, in sparsely settled sections. If they are unmolested, beaver may again become quite common in this section of the state, where they are said to have been abundant many years ago.

Now that boxing of the amateur variety is having a revival in Danielson it appears to be coming back with a rush. Announcement was made this afternoon of the formation of the Killingly Athletic association, which is to stage bouts in the town hall, beginning next week. Louis Peloquin, who has a team of boxers in training here, is the promoter and is understood to have associated with him others who are interested in sporting events. Fans are promised much action, with boxers from Worcester, Norwich, Hartford and other cities competing here, as well as local boys and representatives of nearby towns.

A minor automobile accident about one o'clock this afternoon involved a Ford sedan driven by Mrs. Omer LaBarre of the Wauregan road and a Chevrolet operated by Uldéric Gervais, who was coming out of a driveway on to Dyer street. No one was injured in the accident, which was checked up by State Officer Irving Nelson and will result in the appearance of Gervais in court.

Plans are now in the hands of contractors who will bid for the work of constructing the Brooklyn Savings bank building. This work is to be undertaken in April. It is anticipated that the structure will be ready for occupancy some time between November 1 and December 1. Contract already has been made for the vault that is to be installed in the building. The main floor of the vault will weigh 23,000 pounds.

State officers are continuing their investigation of recent minor robberies at homes in Ballouville and Goodyear. The past few days has brought a little epidemic of this sort of thieving, which officers believe can be charged up to youthful residents of the town.

Though suckers, now running up rivers and brooks hereabouts, may be taken from the average stream, no operations pertaining to the taking of suckers is allowed on Snake Meadow brook, which is a state-leased brook, this ruling being regarded as intended to prevent anyone being tempted to try for a few trout before the opening of the season, under the guise of being after the other variety of fish.

First and second degrees are to be worked by Killingly grange at its meeting on April 2. The grange has announced the organization of a ladies' degree team, which is planned to work the third and fourth degrees at a later date.

Amateur boxing town hall, Danielson, Wed. eve., Mar. 28, auspices of Killingly A. A. Fast boxers, plenty of action.—Adv.

Dr. and Mrs. George M. Burroughs and daughter, Vivian, who have been in Florida since early December have returned to their home on Broad street.

Information has come to his friends here of the death of Elmer N. Gaskell, formerly of Plainfield, at Miami, March 18.

New Hand Books of Quinebaug Pomona grange for 1928 are being distributed. The next meeting of the organization is to be held with Brooklyn grange, late in April.

A Boston paper picture Mr. and Mrs. W. Irving Bullard and their daughter Charlotte on a deck of the Leviathan on their return from Europe this week.

The evening of April 4 is the time set for the closing exercises of the night school that has been in session at the high school building since last fall.

Senator E. L. Darbie of this town and Miss Katherine Byrne of Putnam are the delegates-at-large from the 28th senatorial district selected at to-tend the republican state convention in Hartford next month. Miss Byrne and John F. Reardon, North Grosvenordale, have been re-elected members of the republican state central committee.

There was representation from this town tonight at a meeting of members of the Eastern Connecticut Mills association at the Community house in Plainfield.

Having spent the winter season in Mystic, Mr. and Mrs. George Witter have returned to their home in Brooklyn.

Damase Boulais of School street has the contract for constructing the new gymnasium building for Woodstock academy. Work is to be undertaken as soon as weather conditions permit. The structure is to cost about $40,000.

Members of Dorcas Rebekah lodge held their regular monthly meeting in Odd Fellows' hall this evening, with a social period following the business session. Refreshments were served.

L. A. Manseur, a student at the Berkeley Divinity school, will again preach at the 11 o'clock service at St. Alban's church Sunday morning.

Monday afternoon Mrs. Clinton F. Pellett will have the members of the Ladies' Reading circle at her home for a meeting.

A social that was well attended was held in the Sunday school rooms at the Methodist Episcopal church this evening.

Mrs. Rosalie Grenier, 70, a native of Canada, died Thursday at her home in Moosup.

Members of Colonel Edward Anderson camp, Sons of Union War veterans, held a meeting this evening.

Volume of business has grown so at the Danielson postoffice, as to keep the place congested with packages a good part of the time, and leaving insufficient room for the clerks to work as conveniently as would be desirable. The condition suggests the idea that the time may have come to seek an appropriation from the government for a postoffice building, something talked of for years.

Newly elected officers of the Ladies' Aid society of the Baptist church are: President, Mrs. Edith L. Jordan; first vice-president, Mrs. G. O. Thomas; second vice-president, Mrs. Walter Rawson; treasurer, Mrs. Minnie D. Allen; secretary, Mrs. Henry G. Gilbert.

STONINGTON

Battery candidates for the Stonington High school baseball team started indoor practice in the Community house, under the director of athletics, William O'Brien Thursday afternoon. Charles Brown of Mystic, star guard of the 1928 basketball team was elected captain of the 1929 team at a meeting held at the high school Wednesday afternoon.

School will close for the Easter vacation, April 5 to 16.

At a meeting of the volley ball teams held in the Pioneer Hook and Ladder rooms Wednesday evening the committee, Henry M. Friedman, William O'Brien, Leon Chesebro and Arthur Raymor decided to hold a theatre party at the Garde theatre in New London next week, preceded by a dinner in New London.

Nina council, No. 43, K. of C., held a whist party in their rooms Thursday evening.

A Ford truck with Conn. license 27-457 collided with an automobile driven by Mrs. Wilfred M. Brown of Cutler street Wednesday evening. The Ford sustained most of the damage. Patrolman Ostman investigated the mishap and the parties agreed on a settlement.

Mrs. M. Powers has returned from a visit of several weeks with relatives in New York.

Louis Piviano of New London visited here Wednesday.

Charles H. Simmons of New York is spending the week at his summer home Oak Knoll.

Mrs. George Allison and daughter Lucy spent Thursday in Providence.

Mrs. O. C. Griffin who is spending the winter as the guest of her daughter, Mrs. William C. Thompson at Potter Hill, R. I., was a caller here this week.

E. C. Streeter and sons Gordon and Edward are spending the week end here at Red Brook, their summer home.

Mrs. Lewis Hommand is entertaining her sister, Mrs. Frank J. Brunner of Washington, D. C.

John Avery of New Haven is the guest of his mother, Mrs. Irene Avery.

Edward James spent Wednesday in Providence.

Mrs. George H. Denison and Mrs. Edmund P. Hyde entertained a party at The Tea Tee Thursday afternoon.

CHAPLIN

Two of the boys in the family of Wilfred Roberts have scarlet fever.

Owing to the storm only 15 were out to church last Sunday. The Sunday school was omitted.

Next Sunday Rev. John H. Knott preaches his last sermon as pastor of the church. The sermon will be from the text 1st Cor., 2:1-2.

Mrs. Margaret Hamilton of New York was a visitor in town over the week end.

Mr. and Mrs. Charles Small and two daughters have lived in New London the past few years have returned to their place at South Chaplin.

Garfield Hayden recently sold his place to a Mansfield party. He has bought the second house below from his sister and is occupying the place.

The community club gave another supper at the church vestry Tuesday evening.

An excited man in Seattle, Wash., rushed into a hospital announcing that he was positive that he had swallowed his artificial teeth. Before operating the surgeons searched his clothes and discovered the lost grinders in his hip pocket. He had swallowed too much moonshine.

FREED FROM THE MEDICINE HABIT

Kellogg's ALL-BRAN brought welcome relief

Sufferers from constipation will be interested in Mrs. Van Horn's letter below. She wrote us, voluntarily, to express her appreciation for the wonderful results ALL-BRAN brought.

June 17, 1927

"I feel as if I must write you a few lines to let you know what a wonder food your ALL-BRAN is and what it has done for me and many others I have told about it. I have been using it for one year and have a movement every morning. Before, I was taking medicine every three or four days. Now, I never take any. Many thanks to ALL-BRAN. I can't praise it too much."

Sincerely,
MRS. G. W. VAN HORN,
2125 S. 57th St., Philadelphia

Don't let constipation sap your health and strength. Headaches, dizziness, blotched complexions are only a few of the evils it causes. It is responsible for more than forty serious diseases.

Guard against it—now. Kellogg's ALL-BRAN is guaranteed to bring relief. Just eat two tablespoonfuls daily—chronic cases, with every meal. ALL-BRAN is a ready-to-eat cereal—100% bran. Delicious and healthful with milk or cream, or with fruit or honey added. Recipes on package. Sold by all grocers. Made by Kellogg in Battle Creek.

Kellogg's ALL-BRAN

PUTNAM

SHORT CALENDAR SESSION HELD AT PUTNAM FRIDAY

(Special to The Bulletin)

PUTNAM, March 23—The short calendar session of the Windham county superior court was continued Friday afternoon, opening at 2 o'clock with Judge Edward M. Yeomans presiding. The case of Lloyd J. Miller vs. Olga Belleville Miller was heard. Miller was suing for divorce on the grounds of desertion. He stated to the court that he was married to Olga Belleville in Liverpool, England, on Sept. 19, 1923. He told the court that he and his wife lived together in England for about three months. Miller testified that the last time he saw his wife was in Edinburg, Scotland, on Oct. 23, 1923, when he left his wife with passports, fare and other necessities for her embarkment to the United States.

Miller said that at the time he was a member of the crew of a freight ship and he could not have his wife on the boat with him. He further stated that his wife spent the money for other purposes and she cancelled the shipping passage. Later she wrote him asking for more money to make her trip to America. He said he responded by sending her the money but she did not arrive on the boat she had engaged passage on. Miller told the court that his wife had written to him many times but in each letter she had not desired to come to make her home with him in Sterling, where he is engaged in the garage business.

Selectman Ervin E. Frink and Richard Shermap, of Oneco and Sterling, testified that they both knew the plaintiff for a number of years and during that time his wife had not lived with him. Judge Yeomans granted Miller a decree of divorce on grounds of desertion.

The case of Rose O'Clair vs. Louis O'Clair, of Brooklyn, and Danielson, was heard Friday. Mrs. O'Clair charged her husband with being a habitual drunkard and that it was impossible for her to continue living with him, although she had done so for 18 years. The couple have three living children and all were in court Friday. The defendant, Mr. O'Clair, has two of the children in his custody, while his wife has a younger son in her care. They were married in Dayville on Nov. 23, 1908, and have had their residence in adjoining towns since then. Mrs. O'Clair was the first to take the stand. She testified that she was 16 years of age when she was married. When she was married she told the court that she knew she was marrying a drinking man, but like most girls at that age she thought she could reform him. She stated that from the time she was married she was forced to work to support herself and her husband, and she was forced to work up until a month before her children were born, and that she had to resume work about a month after her children were born, because her husband had not worked and had been continually drunk during that period. Mrs. O'Clair had her husband arrested in October, 1927, and sent him to Brooklyn jail for 30 days. She told the court that after he was released from jail he did not return to her but kept on his old path of not working and drinking much, leaving her to support her family and work.

Three witnesses testified in behalf of the plaintiff, each one being a boarder at her home and they all confirmed her story. Dr. Nathaniel Gibbard, of Danielson, testified that he had been called to the O'Clair home many times to attend O'Clair when he was emerging from a drunken spell, but as far as the doctor knew otherwise he said that he could not tell the court anything about O'Clair's personal affairs, outside of his excessive drinking.

Mrs. O'Clair again assumed the witness stand. She stated that her last child was born in 1925. When asked by Judge Yeomans if she wanted alimony from her husband in the event that the divorce be granted, she made the following statement: "No, I don't want no money from him. I want to get rid of him clean." This caused much laughter from the attendance at the court.

Louis O'Clair took the stand to testify. When questioned by Attorney Harry E. Back, of Danielson, he admitted that he was a drinking man and that he had done much loafing and did not do much to support his family, but since the time that his wife sent him to jail he had taken a different attitude toward life. He stated that he was able to leave liquor alone and go back to his wife, but she refused to have him, threatening to have him arrested again should he return. Attorney A. G. Bill of Danielson, representing Mrs. O'Clair, cross-examined O'Clair, asking him if he did spend any of his money on his wife. He stated that his mill earnings in the Quinebaug company were stopped at the mill and turned over to the Quinebaug store to pay grocery and meat bills. This statement was proved by Charles Carver, bookkeeper and paymaster of the mills, who testified that his statement was correct.

O'Clair stated to the court that he had not been drunk since Dec. 1, 1927, and that he had rented a house in Danielson and was working every day to support his two children.

Other witnesses testified that they were acquainted with O'Clair and that in recent months he has been doing everything possible to bring his family back together again.

Attorneys Back and Bill, after completing the examinations, presented their arguments. Attorney Bill argued solely on the evidence submitted, while his opponent, Lawyer Back, had many law textbooks and decisions of judges who decided other divorce cases that he presented to the court. Attorney Back gave the state's attitude on divorce. Both lawyers had equal grounds to argue and both gave wonderful specimens of oratory when they presented the summary of their case to the court. Judge Yeomans failed to give any decision on the case at the close, but reserved it until a later date. Sheriff Charles E. Ayer adjourned the court without a definite date as to when it should be opened.

The Connecticut State Health bureau will conduct a Child's Welfare conference at the auditorium of Putnam high school on Tuesday afternoon, March 27, from 3 until 4 o'clock. Mothers are urged by state health officials, to bring their children to the conferences for the free examinations rendered by the nurses in the employ of the department. During the past few years that the state has been holding these conferences at Putnam they have been successful and many mothers have taken advantage of the service offered. Each child is carefully examined and any physical ailment is noted and the parent of the child is informed so that it might be corrected before the defect might become permanent.

The regular weekly card tournament between the Odd Fellows and Knights of Columbus was played Thursday evening at the Odd Fellows' rooms. The Odd Fellows again proved to be the inferior players and they bowed to the Kaceys by a score of 8 to 4. The score now stands 137 to 73 in favor of the Kaceys, with only one contest to be played. The Kaceys won or lost as follows: Bridge whist—McCauley and Charron won from Carpenter and Perry. Bid whist—Bologna and Light won from Allard and F. Gifford; C. Bove and A. Giraca from Card and Ferns; Montville and Renshaw from Chandler and McIntyre; Bourgeois and Reilly from F. Morrarty and G. Gifford; Irving and Igoe from K. Andrews and Shippee; St. Onge and Remillard from J. Gifford and C. Shaw; J. Bove and Martin from Campbell and C. Tourtellotte. E. Phaneuf and M. Hannifan lost to Wilson and H. Morrarty; U. Valade and T. Hannifan to Strombells brothers; Welch and L. Giraca to Warren and L. I. Tourtellotte; O'Connor and Rice to Adams and Arnold.

Odd Fellows from Putnam, Danielson, Central Village are to leave Putnam this evening (Saturday) for Springfield to attend a first degree of the order that is to be worked upon a hundred candidates by a degree team consisting of 363 members. The degree work will be accompanied by a band of 50 pieces and an orchestra of over 30 pieces. Grand lodge officers from New York, Connecticut and Massachusetts will be present. Israel Putnam lodge from Putnam will send over two buses full of members, while lodges from Central Village and Danielson will send buses full of members that will come to Putnam to pick up those left. The Webster lodge of Odd Fellows is to send a large delegation. All buses will meet at Putnam this evening and then proceed to Springfield where they will be met by a band and escorted to the auditorium where the exercises will be held.

Work was resumed Friday on the bridge at Priests Island, that is to be built across the Quinebaug river just south of Putnam, by the state park commission. Operations were temporarily halted Thursday when it started to rain in the afternoon. The work on the improving of the land on the island and the building of the bridge will be continued as the weather permits.

The stalwart new silent policeman have resisted the jams from autoists for over a day without being waylaid. The new officers are large and command more attention than did the old wooden dummies that were used before the police department purchased these new silent arms of the law.

No possible candidate has yet been chosen by the democratic city committee to succeed Willis B. Carroll in the city council as alderman from Ward 4. Saturday the city committee met in private session at the municipal building to select a new alderman, but nothing yet has been given out for publication.

The senior class of Tourtellotte Memorial high school in North Grosvenordale will make its annual pilgrimage to the national capitol in Washington next week. The class will be accompanied by members of the school faculty.

As Memorial day begins to near, it brings before many the small number of veterans of the strife of '61 that are now living in Putnam. There are now but eight members of the Grand Army of the Republic left in Putnam. John Whitney, of Farrows street, and Alfred Lavelle, of Van Den Noort street, are confined to their homes. Chauncy Morse, of Pleasant street, the elder member of the hardware firm that bears his name, shows his years but he is at his place of business every day and appears to be in apparently good health. Richard Gibney, of Bellevue street, is employed as a night watchman in one of the local mills in Putnam. Mr. Gibney is now in his 80's but he daily attends to his home cares, besides the hours that he enjoys about the city.

Anson Buchanan, of Grove street, is one of the remaining veterans of the Civil war. Mr. Buchanan is seen about the streets of the city every day, he has attended about every athletic contest that has been held in Putnam since he can remember. Mr. Buchanan is an ardent lover of baseball. Mr. Buchanan was one of the soldiers of the Union forces that participated in the battle of Winchester, where General "Phil" Sheridan turned an apparent Union defeat into a victory. Thomas L. Taylor, of Oak Hill, is the only livin veteran of the Union navy in Putnam and the last survivor of the original Monitor. Mr. Taylor recently celebrated his 86th anniversary of that famous engagement of the Monitor and the Merrimac. Hiram L. Barrett, of Oak Hill, is also a Union veteran of the Civil war. Mr. Barrett is daily about the city and enjoys caring for his beautiful Oak Hill home overlooking the city. Mr Barrett told a Bulletin reporter that the first president that he ever voted for was Abraham Lincoln and that he has remained with the republican party since. So when Memorial day is celebrated these few remaining soldiers will once again turn out to decorate the graves of their deceased comrades.

MANSFIELD CENTER

Prizes at the Echo grange masquerade dance Saturday evening were: Miss Jaska Manning and a friend of Durham for the best and prettiest costume respectively. Both were in Spanish costume. To Miss Manning was given a dozen carnations with vase and to the gentleman, a pearl-handled knife. The prize for the most ridiculous costume was won by Mrs. Henry LaBonte of Merrow who received a bouquet of sweet peas and a flashlight, was won by H. A. Gillette for his representation of Jiggs.

Mansfield Center now has lighted streets, sixteen lamps having been installed and the lights turned on Monday for the first time. The lamps are attached to every fourth wire-carrying pole from a point near the residence of Mrs. M. B. Cole on the south to Mrs. Perry's annex on the north with several lights around the "square".

The Mansfield Hollow school opened Tuesday after a weeks recess because of the development of two other cases of scarlet fever, one in Conantville and the other Arnold Burnham, whose brother had been released from quarantine more than two weeks previously.

The road from the church east and north to the Warrenville road was officially closed to traffic Tuesday, while the state road is under construction. Those using this road do so at their own risk. Work of grading has begun starting from the cement bridge and working north.

BEAUTIFUL

EASTER BONNETS

$3.98 to $5.98

ARE ON SALE AT

Cyr's Millinery Store

Cyr Building, Danielson.

BIDS ARE BEING REQUESTED FOR THE REMOVAL OF TWO STEEL STACKS AND ONE BRICK CHIMNEY AT THE OLD ELECTRIC GENERATING STATION AT PLAINFIELD. ADDRESS

THE EASTERN CONNECTICUT POWER CO.

Danielson District.

MYSTIC

At the Methodist church, Sunday afternoon at 4 o'clock, "The Crucifixion" by Stainer will be sung by the chorus and augmented choir: Sopranos, Mrs. Joseph MacDougal, Mrs. John Tedford, Mrs. Joseph Johnson, Mrs. J. S. Hammond, Mrs. E. W. Jones, Miss Fay Johnson; contraltos, Mrs. C. J. LaFerier, Mrs. A. G. Berry, Mrs. Thomas Trevena, Mrs. W. A. Nivens, Mrs. C. W. Gildersleeve, Misses Pearl Barlow, Emma Williams, Ellen Barstow; tenors, W. W. Keigwin, A. O. Lewis; Albert Neff, Jr.; basses, Trefly Morin, Clifford Desley, W. L. Rollinson, C. E. Lamphere; violinists, G. V. Grinnell, W. H. Noyes, F. J. Kahl, Albert Geyer, William Croucher; organists, Mrs. T. W. Riley, Mrs. C. W. Gildersleeve; Ira F. Noyes, director.

The annual daffodil tea and sale for the benefit of the Visiting Nurse association was held Friday afternoon at the home of Mrs. Charles E. Wheeler and attracted many from out of town. Those in charge were: Flowers, Mrs. Julia B. Coates; cake, Mrs. E. A. Harrison, Mrs. C. H. Bliven, Mrs. Ira Decker, Mrs. F. M. Bindloss, Mrs. George MacKenzie, Miss Harriet Fish; candy, Miss Bessie W. Heath, Mrs. Emily Wilcox. Miss Minnie Flynn; tea tables, Mrs. Mary R. Leonard, chairman.

Mrs Phebe Gallup today (Saturday) will observe her 81st birthday, at the home of her daughter, Mrs. John Williams, on Lantern Hill road, within a mile of the place where she was born. Since the death of her husband, she has made her home with her married daughters.

The funeral of Mrs. Bridget Craddock, 81, widow of James Craddock, a former resident of Mystic, who died Wednesday at the home of her daughter in Noank, was held Friday morning in Noank at 8:15. A high mass of requiem was sung at 9 o'clock at St Patrick's church, Mystic, by the pastor, Rev. Thomas P. Mooney. Burial was in St. Patrick's cemetery.

The Bowling league of the Rossie Athletic association is to have a banquet this (Saturday) evening.

Mrs. Joseph Sheehy, of Brooklyn, N. Y., is spending a week with her parents, Mr. and Mrs. Michael McGrath.

Mrs. Edna Colby, of Mystic, was renominated the woman of the committee from the 18th district to the republican state convention at the caucus held at New London.

Rev. Ernest P. S. Spencer was the preacher at the Lenten service Friday evening in St. Mark's church.

At the Father and Son banquet, to be held in the vestry of the Baptist church, Monday evening, E. L. Saxton, general secretary of the Norwalk Y. M. C. A., will be the speaker.

Mr. and Mrs. Joseph Williams, of Ledyard, called on the latter's niece, Mrs. Rachel Brosseau, Thursday.

The house of Miss Joanna W. Burnet is bein renovated and painted.

Mr. and Mrs. W. L. Main, Miss Hazel Main, Mr. and Mrs. William Benjamin, spent Thursday in Providence.

STAFFORD SPRINGS

ALBERT S. HULBERT DIES AT HOME IN SOMERS

(Special to The Bulletin)

STAFFORD SPRINGS, March 23—Friends of Albert S. Hulbert, of Somers were saddened to learn of his death in that town early yesterday morning. Mr. Hulbert was first selectman and representative in the general assembly from the town of Somers. For several years he had been a deputy sheriff and was well known in Tolland county.

John Cavar of Willington was fined $3.00 and costs of $11.22 in the borough court Thursday morning for operating an automobile without a muffler.

At the same session of court Charles Fiedler was fined $10 and costs for operating an unregistered motor vehicle and for using O markers on a jitney.

Mrs. Joseph Brunelle and daughter Margaret of Springfield have visited friends and relatives in the borough.

Miss Mary I. Newton has returned from a two months' vacation in Florida.

Fred E. Lynch a former resident now of Springfield was a recent visitor at the home of his mother Mrs. Nellie Lynch.

Janies Wood has returned home after visiting his son in Syracuse, N. Y.

Frank Ricci is building the foundation for a new house on his property on Grant avenue.

THE PORTEOUS & MITCHELL CO.

Extraordinary 55th Anniversary Offering In Our Tire Department

DURING OUR 55th ANNIVERSARY SALE—SATURDAY, MARCH 24th TO 31st INCLUSIVE—WE MAKE THIS REMARKABLE OFFERING: WITH EVERY TIRE PURCHASED DURING ANNIVERSARY CELEBRATION WEEK—

WE WILL GIVE ABSOLUTELY FREE A FULLY GUARANTEED TUBE

THESE TUBES ARE STRICTLY FIRST QUALITY—WE DO NOT CARRY SECONDS, BLEMISHED OR OTHERWISE INFERIOR TIRES OR TUBES.

Cash Prices for Tires

SUMMIT-WILLIAMS CORDS AND BALLOONS

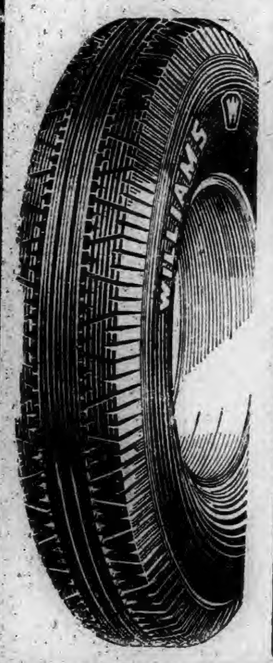

	Summit Cord	Williams Cord
30x3½ Regular Clincher Cord	$ 6.75	$ 9.60
30x3½ Giant Clincher Cord	$ 7.55	$10.75
30x3½ Giant Straight Side	$ 9.25	$13.30
31x4	$12.30	$16.50
32x4	$13.80	$18.85
33x4	$14.35	$19.50
32x4½	$16.90	$23.40
33x4½	$17.35	$23.90
34x4½	$17.80	$24.70
30x5	$19.35	$29.00
33x5	$20.60	$29.65
35x5	$21.60	$30.75

	Summit Balloon	Williams Balloon
29x4.40	$ 8.40	$12.10
29x4.75	$11.35	$13.55
30x4.75	$11.65	$14.30
30x5.00	$13.50	$16.55
31x5.00	$13.85	$16.95
30x5.25	$14.90	$18.75
31x5.25	$15.30	$19.30
30x5.77	$17.10	$22.40
33x6.00	$18.00	$24.65
32x6.20		$26.05

Tires Sold on the Time Payment Plan
A SMALL DEPOSIT
— and —
$1.00 a Week
Pays for a Tire.
Guaranteed First Quality

20% Reduction
During Anniversary Week we are offering 20 per cent reduction on our entire stock of Gordon Auto Seat Covers.
A representative of the Gordon Company will be here with a complete line of newest patterns.

NOANK

ELECTRIC FISH GIVES SHOCK TO MATE DAVE STEWARD

Boat Dew Drop, Capt. Mike Long, came from Block Island after a day's fishing and had a good catch of flat fish. In the net the skipper caught a small electric fish, about 14 inches long. It was like rubber and when Mate Dave Steward touched it a shock went through his hand so he had to drop it. When the boat landed at Rogers' dock to forward its fish a crowd of fishermen came over from the packing house dock to see the queer fish from the salt water. Some of them never saw anything like it. Many of the residents came down to the dock and asked Capt Long all about the electric fish; for 15 minutes he told them all about it from the tail up The fish is not worth anything; it is not very often caught around this part of the ocean, but about every five years it appears around the fishing grounds off Block Island. Capt. Long had the fish on exhibition for a day, then took it back to his home port, Edgartown, Mass. He forwarded 15 barrels of fish to New York.

The ice season is over, the ice owners did not get their houses filled and are claiming that it was the poorest season in 25 years. At one pond a large force of men got busy when the cold wave came and started to get in the crop. Then came a rain storm, so they only put in 500 tons. Now the ice will have to come from Maine or New Hampshire to help supply the fishing boats and it will come by rail to the station.

Miss Charlotte Smith of Hartford is spending a few days in the village.

Robert Nilson of Middletown was in Noank Thursday.

Joe and George Gandee, of New York were in Noank Monday, calling on their father, who is ill at the home of his daughter, Mrs. Jane Carson.

Albany Camerey spent a day in Meriden with relatives this week.

At the meeting of Liberty council, No. 3, Daughters of America held in their hall Miss Caroline Sistare announced a surprise, all about a young lady of the village, a member of the lodge. It was Miss Hazel Woberston, who was given a miscellaneous shower. A short entertainment was on the list. It all was a surprise to Miss Woberston. A piano solo was given by Miss Bernice Smith, and a song by Noank's song bird, George White "It Won't Be Long Now." Many beautiful gifts were received. Refreshments were served by the good of the order committee, potato salad, sandwiches, marble cake with tea. Mrs. Florence Tyler read fortunes from the tea leaves.

John Mulcahy of Bates, Maine, has been in the village on a short visit calling on friends.

Mr. and Mrs. Charles Fitch have returned Thursday after several months visit in Jacksonville, Fla., with their son, Herbert Fitch.

Harold Burline of the coast guard station on Fishers Island is home on a short furlough.

Arthur Fitch of Westerly was in Noank recently calling on friends.

Coast Guard boat Cumyahora, of New York, came from that city Thursday morning and tied up at the shipyard dock. She will be hauled up on the ext ways for repairs. This is a 125-foot class boat. All coast guard boats are sent to the shipyard for repairs and a general overhauling. The painting on the boats is done by the sailors. For the last two years the ship yard has been the workshop for the coast guard branch.

Noank Nuggets basketball team played the fast going Shamrocks of Mystic, for the new siren fund Thursday evening at the town hall. The battle took place before 240 fans. The Shamrocks had a cheering squad of 75, led by Billie Backus with green hat and cane. The Nuggets cheering section was fellows with cow bells and fish horns. It was like walking into a boiler shop there was so much noise. The section was in charge of Nelson Chesebro. Lightning Deveau was as fas as chain lightning, all over the floor putting up one of his best games of the year and how the crowd did cheer him as he left the floor. In the first half the Nuggets were ahead 17 to 10. The Shamrocks came back strong in the second half, so the final score read Shamrocks 38, Nuggets 31. A snake dance followed as Russo's orchestra played a march.

Short Talks by Thoughtful Mothers

A New England Mother says, "Our children are very susceptible to coughs and colds. Being located some distance from town, we felt the need of a good dependable cough medicine, and when our druggist recommended Foley's Honey and Tar Compound as the best in his experience, we accepted his judgment gladly. For coughs, croup, whooping-cough, troublesome night coughs, bronchial coughs, we have tried it time and again, always with complete satisfaction."

Skin hopeless?

But have you tried this treatment?

Is your skin marred by blotches, pimples, rash or eczema? Perhaps you have tried dozens of remedies—without success. Then begin today to use Resinol. The first application usually stops all itching or smarting. Used for a reasonable time, it rarely fails to clear away the disorder completely.

At all druggists.

Resinol

ECZEMA

PSORIASIS - ITCH

RU-BON will remove every spot. Poison Ivy, Dermatitis, Baby Rash, Cutaneous Troubles. Excessive Dandruff or sore itching feet. No 3 RU-BON stops the itching and heals the skin. Use after shaving. Lee & Osgood Co. Special Distributors.

Plan Your Future

SUCCESS is the result of careful plans resolutely carried out.

By a systematic method of regular deposits at compound interest you can have a stated amount of money in a definite period of time.

Let us help you plan a system of saving suited to your means.

The Brooklyn Savings Bank

A MUTUAL SAVINGS BANK.

Danielson, Conn.

Dissolution of Partnership

Notice is hereby given that the partnership heretofore conducted by Homer F. Goulet and Alfred J. Goulet under the name and style of Goulet Express was dissolved on March 17, 1928. The undersigned refuses to be responsible for any debts contracted in the name of said partnership after this date.

Dated at Danielson, Conn., this 23rd day of March, 1928.

mar24 HOMER F. GOULET

1790 1928

Norwich Bulletin and Courier

Entered at the Postoffice at Norwich, Conn., as second class matter.
Telephone Calls:
Bulletin Business Office 480
Bulletin Editorial Rooms 35-3
Bulletin Job Room 35-3
Willimantic Office, 834 Main St. Telephone 1121-2.

138 YEARS OLD

Printed every day in the year except Sunday.
Subscription price 12c a week, 50c a month, $6.00 a year.

Members of The Associated Press
The Associated Press is exclusively entitled to the use for republication of all news despatches credited to it or not otherwise credited to this paper and also the local news published therein.
All rights of republication of special despatches herein are also reserved.

Norwich, Saturday, March 24, 1928

Daily Average Circulation
WEEK ENDING MARCH 17, 1928:
13,424

THE DAM'S DEFECTS

Before all sources of information are exhausted it is probable that there will be definite information as to the cause of the collapse of the St. Francis dam. Just at the present time reports indicate that an inkling of the dangerous situation at the dam had been given a few days before the disaster. The man at the dam who had discovered the leaks and the mud coming through lost his life with the others, but he had conveyed his information to the engineer who constructed the dam and he had made an examination.

Indications point more strongly to the fact that it was faulty construction through failure to anchor the dam in solid rock. The bed of schist which was used appears to have given away and to the surprise of the engineer, who seemed to have as much faith in the stability of the structure after he examined the leaks as he did just after it was completed. Had the menace of the leak been properly appraised the break could undoubtedly have been prevented, quite the same as the disaster might have been prevented through sound construction.

The revelations which have come to light since the St. Francis dam went out make it more imperative than ever that all other dams in that region should be carefully inspected to see that similar conditions do not prevail in regard to them. It is to be hoped that in no other instances such soft rock has been accepted for the foundation of a huge dam and yet if it has now is the time to find it out and apply the needed reinforcements.

It is difficult to believe that those charged with the responsibility of erecting such an important piece of work should be careless about such an important detail, especially in view of the recognized strain that it would have to withstand and the pressure that would be exerted by the great volume of water. It will therefore be necessary to wait until all the facts in the matter are brought to light before passing final judgment but it is certain that the admissions of the Los Angeles engineer do not make a good impression.

FIGHTING THE WHITE PLAGUE

Whatever statistics might show there is no question but what the fight against the white plague would continue unabated. Nevertheless there is encouragement of a substantial character furnished when it is announced by the National Tuberculosis association that gratifying progress is being made in reducing the number of deaths from tuberculosis.

This is shown in the figures which are furnished by 30 of the large cities of this country in which there is a population of 25,000,000. These show that while there were 91.1 deaths per 100,000 in 1926 there were but 85.6 in 1927. What this means is further disclosed by the figures which show that four years ago the death rate in the same cities was 100 for each 100,000 of population. Thus in that period the methods that have been employed in fighting the disease and the cooperation which has been obtained from the afflicted and those threatened has brought about a reduction of nearly 15 deaths in each 100,000.

These figures, of course, show that there is still much to be done, that the disease is still carrying off too many and that there is opportunity for further reductions, but these improvements not only give encouragement to those who are waging the long, hard fight, but they give hope to that large number afflicted with the disease in some of its stages.

They further demonstrate that the methods being employed are well directed. Whatever results in reducing the death rate furnishes proof of the methods used and that demonstration cannot fail to impress that great number who are directly or indirectly concerned in the struggle. Great increase in interest and activity in reducing the tuberculosis menace has been made in the past quarter of a century. Greater efforts in behalf of prevention have likewise been noted. This developed from a widespread recognition of such a need and it is to be sincerely hoped that even greater progress will be made in the next 25 years.

OVERCOMING DIFFICULTIES

When the Nicaraguan congress turned down the resolution that would give authority to General McCoy to supervise the election in that country this year it threatened to be an embarrassment. It was action against the sentiment of Nicaragua for that country had already invited such supervision for the sake of fair and free election. It was the result of the exercise of authority by the leader of the conservatives who had become convinced that such supervision of the election would result in the success of the liberals. At least there is no other construction that can be placed upon the action.

If it was figured that such refusal to give congressional sanction would prevent the supervision for which an agreement to stop fighting was obtained months ago it has failed for the president of Nicaragua has signed a decree ordering it and it will proceed as planned.

By this action President Diaz carried out his part of the agreement. He has acted regardless of what the result may be for if it is so that the liberals give indication of polling the most votes if there is an open election he can expect to not only go out of office but to see his party defeated. Nevertheless he has acted in a manner that was to be expected if he lived up to his pledges.

This country desires to supervise the Nicaraguan election solely for the good of that republic. It is time that the people were permitted to elect their officials instead of depending upon revolutions. The welfare of the country hinges on constitutional procedure and yet there are those who seem to think that they can be cast to the wind and other things substituted. Instead of ballots they quickly turn to bullets and conditions in a country where such a situation prevails cannot long be satisfactory or stable.

It was preferable that the Nicaraguan congress should grant the authority to supervise the election, but failing to get that because of political selfishness the next best method has had to be adopted. The action of the congress doesn't prevent the necessary steps for an open election.

LEARNING TO SWIM

In Springfield an organized campaign for the purpose of teaching boys and girls to swim has been started to open next month and continue into May. The plan is to obtain the use of certain indoor tanks in that city for this purpose and provide supervisors and trained instructors for the various classes.

This action is taken for the purpose of teaching a much greater number how to take care of themselves in the water and to prevent if possible many of the needless cases of drowning.

The importance of knowing how to swim is getting more and more appreciation. There are those who never learn, those who learn the best way they can, those who take great chances when they know they cannot take care of themselves beyond their depth and those who are afraid of the water because they cannot swim. Yet many of these are numbered in the long list of annual drownings because they find themselves in unexpectedly dangerous places perhaps through no fault of their own.

If they know how to swim they will be in a position to make a successful fight for life under such circumstances. They will not be as near helpless if suddenly thrown into the water, thrown from a boat or if they step into a hole at the bathing beach. The value of being able to swim manifests itself on many occasions while the handicap of not knowing how too often means untimely deaths.

Whatever can be done to better this situation is deserving of the highest commendation. It is in keeping with such efforts as have been made locally and from which there is no doubt as to the advantages gained.

ANOTHER CANAL?

It is quite evident that if there is to be another canal across Central America plans for it must be made in advance. The talk about increasing the capacity of Panama canal has always stimulated the discussion concerning the desirability of exercising our treaty rights and building the Nicaraguan canal.

Even though there was serious consideration given to such a canal at the time the Panama canal was built it is desirable that there should be estimates obtained under present day conditions as to the best route for such a canal and the cost that would be involved. That would be quite important in reaching a decision as to whether future outlays should be made in altering the Panama canal or devoted to the construction of a second canal.

There would not only be involved the cost of construction but the cost of maintenance and the resolution which has been introduced in congress asking for the authorization of a half million dollars to carry out such work is entitled to serious consideration.

The advocates of the Nicaraguan route point to the fact that it would open up new territory and would shorten the route between the east and the west coasts of this country. Panama canal has not become overcrowded as yet. It is still able to handle all the business that is offered it and will be for some time, but it is a matter of looking to the future where a big proposition is involved and it must be apparent that there cannot be delay until the day of actual overcrowding comes before making plans for new developments. That is the purpose of the idea for having surveys made at this time.

EDITORIAL NOTES

With stock exchange seats selling for $325,000, are you planning to get one this spring?

Will congress please start an investigation to find out how long winter is going to linger in the lap of spring?

Uncle Sam has not only bought the Cape Cod canal but has got and recorded the deeds to it. Thus ends a long but successful fight.

It is enough to discourage congress when it thinks of the business ahead of it, the limit of time and the disposition of so many to waste it.

Natick facing a 1928 tax rate of about $56.30 isn't expecting any great influx of new residents, says the Boston Globe. That shows the effect of a high tax rate.

The man on the corner says: Have you tried to get your April first license number early, as you have been urged to do at other times, and found there's no such thing?

From various points in Maine are coming tales of the Hinchliffe plane having been seen. They resemble those from Canada concerning the Nungesser plane which was never heard from.

THE MAN WHO TALKS.

One of the great facts of life that the modern psychologist set forth is that every man and woman in the world has some mission to perform. The word "mission" is derived from the Latin meaning "to send." A mission is something sent. It is usually a message carried by an individual or a party. Naturally those conveying a message are called missionaries. We usually apply the word to those who carry a religious message only, but it applies equally to those who convey a political message. Dwight W. Morrow, our present ambassador to Mexico is a missionary according to the meaning of the term just as truly as those sent out by the American board to Turkey, China, and Japan to teach the precepts of the Christian religion. Three things are involved in a mission; something sent, a sender, and the one who conveys the message. Thus the responsibility of a mission rests upon two parties, and it also adds to the strength of its authority.

May not this idea be so enlarged as to include all of us? No human being is here through any action of his own. Power wholly external to himself has sent him here, and evidently for some purpose. Admitting this we are logically forced to believe that our Creator has sent us into the world on some mission, and if this is true it is reasonable to believe that in some way we shall learn just what this mission is. Early in life children begin to develop aptitudes for special things. One little fellow soon begins to show a desire for a hammer, saw, plane and other tools. He loves to make boxes, chests and other like things. Is not this God's way of telling the little fellow that he has been chosen to be a carpenter? Other boys show aptitudes for some of the learned professions, so-called, and in like manner does God put commissions into their hands.

Our attention has recently been called to one of the great spirits of human history to whom the Almighty gave a mission no less than the moral and spiritual uplift of an entire people. One week ago today large section of the world observed his birthday. The very fact that Saint Patrick has lived so long and is revered by so many is indubitable evidence that he once functioned on this earth just as must as St. Bernard or Calvin or Welsey did. One line of evidence in support of his historical existence is the fact that a great many myths have gathered around his name. You never knew any myths to gather around the names of little men; it is only around those whose character and deeds are stamped with immortality. A man who was big enough with divine guidance to lift an entire people out of savagry into the light of Christianity is worthy of the highest honor and will be honored as long as time shall last.

Having better living conditions now than ever before, how dissatisfied we should be with the return of the old regime! Take only one illustration, that of good roads. There was a time and that within the memory of middle-aged men, now living, when outside of the paved streets of cities and large towns, travelling in the spring of the year was almost impossible. Some of the roads in swampy sections were clearly impassable. How tiresome it was to drive a poor old horse through six inches of mud! But we did it and took it as a matter of fact. But if we were compelled to return to those old traveling conditions, prior to the beginning of the present century it would result in open rebellion, and with very good reason. Having tasted the sweets of civilization we do not propose to submit to the limitations of frontier life !!!

Now that reminds me of what we submitted to along another line. It brings clearly to mind the era in which kerosene was most prominent in the field of illumination. For awhile it was about the only substance used for lighting purposes. And yet we thought it was wonderful when compared with its honored predecessor, the tallow candle. But as we look back we now wonder why we were so satisfied with it. Take it on one of those cold, dark nights in winter at midnight when one of the twins fell out of bed and opened his mouth and wept "like the sound of many waters." In your excitement you could not find any matches, and when you did it wouldn't strike fire. At last when one did you carelessly knocked the chimney on to the floor and was no longer of any use. Then you began to grope around in the darkness and you couldn't find the twin, because he had rolled over into a corner and had forgotten just what had happened. With electricity one can find a lost twin a great deal easier.

With the amazing improvement of living conditions has there come a corresponding increase of happiness? We must all admit that there never was a time when so many things contributed to the pleasure of life as now. We have much to thank science and the spirit of progress for. On one occasion having seen some children at a fashionable seaside resort playing with elegant and expensive toys, I asked the friend with whom I was riding, a well known judge here in Connecticut, the above question, and he immediately replied "emphatically no." Continuing he said, "the more we have the more we want until we think we must have everything that is going. We were just as satisfied with the crude toys of our boyhood as these children with their expensive ones. Mere abundance can never satisfy anybody!"

We are not so much impressed with big things today as we were some years ago, partly because we are getting accustomed to them. The trend today is to emphasize the practicability of a thing rather than its size. This thought is brought to mind by the last annual report of the American Telephone and Telegraph company. The figures used there are simply enormous. We do not leap from our chairs in astonishment when we compute that if all the wires used by the subsidiary companies were strung along in one continuous mileage it would reach around the earth two thousand times. I say that this does not touch the emotions. Of course 50,000,000, is a big number. But it is the service that these wires in their various combination render humanity that counts. Fifty thousand translated into dollars would represent a sum bigger than the combined salaries of all the Congregational ministers in New London county. You cannot rate the value of a man by what he gets any more than you can wire by its length.

Do we fully realize that there are the best of reasons why we ought to feed the birds at that part of the year when food is most scarce. It is not only humanitarian but has a financial value. In a short time now the birds will be fully able to take care of themselves along the food line. And what they will feed upon will be virtually an act of thanksgiving for what they have received from the hand of man. Out of kindness we have fed them and soon they will begin to feed on insects and other vermin that are detrimental to man. I do not mean that the latter are detrimental to us because we eat them, but that they are detrimental to the things we eat. These insects and vermin are choice tidbits to the birds, but not to the vegetables we raise. The birds seem to know that by eating these insects they are keeping the kind people who fed them from the poorhouse.

THE OLD RESIDENTS OF WOODCHUCK HILL

E. C. Peck of Willimantic writes to The Bulletin as follows:

Reminiscences of Fort Ned have been very creditably written and submitted to printer's ink, very much to the enlightenment of those who have asked for pen pictures of the once prosperous village. We now have before us a query by Coma in the Social Corner, Who knew Woodchuck Hill residents? From 50 to 75 years ago I knew personally nearly every resident in the school district. It affords me great pleasure to give Soma, and other readers of the Social Corner such knowledge as I have of those who lived in the district 50 and 75 years ago. If you will clothe your minds in a garb of intense imagination and come with me, we will make a canvass of the district and call on those good people who lived the life of activity and happiness. A mid-September morning finds us on the way. First we start at the northwest part of the district. First comes Charles Palmer and his good wife, Mandy, and rosy cheeked Estell, daughter in school. Now down the hill west, we come to the Walter Peck, my uncle's place, near the Nipmuck trail. This was once the home of Captain John Peck, Walter's uncle; also his father-in-law. John was a brother of my grandfather, Jesse Peck, whose home was half a mile east on the hill above Fort Ned.

Walter had six boys and two girls; not one of them are living today. Five of the boys were school teachers. We now cross the brook and on the hill, is the Hubbard Adams farm. We find two or three children there. Mary was the wife of Col. Ethan Allen. Later Dillis Morse bought the farm. Five children made up his number of school attendants; a family greatly esteemed. We now pass along about half a mile and come to the home of Elmer Smith, the owner and operator of a saw, grist, shingle, carding and cider mill. No grass grew under his feet; neither did money depart from his fingers until it gave a good account of itself. We now turn to the left up the hill one-third of a mile, and here find Asahel Smith, a lone bachelor. We can't stop now Asahel. I will call for my boots later, if they are half soled. We will leave you to your single blessedness. We pass on a few rods, turn to the right and soon meet Deacon Alexander Allen. Near the barn we see the big six-foot high wagon wheels; with their attachments were a load in themselves. A few rods further on and we find the home of Philip Mowe[illegible] jolly Irishman with a prosperous [illegible].

We retrace our steps to the main road, go a few rods, turn to the left up a driveway one-fourth of a mile, and here is the home of Deacon John Witter, one of God's noblemen, and his family of six children. No, says Mrs. Witter, the Deacon isn't at home; he has gone with his soldering tools to repair a broken water pipe for a neighbor. William, Nathan, David and Joel are in the field harvesting. Ruth has started her fall term of teaching, and Celestia is busy with the dairy work. All, but one, bore Bible names, and that was Doctor William. We now come back to the road, and on the left is the ruin of a house once occupied by Hezekiah Baker. A few rods further we come to the Woodchuck Hill schoolhouse, inferior in size, but from its doors passed out into the world, girls and boys, not stuffed with Greek or Latin, but with a substantial learning that qualified them to fill positions of usefulness, trust and honor. We will continue on east, one-fourth of a mile and say How do you do, Horace Allen? His good wife greets us at the door with How are all the folks? In the yard are the three children, Evelyn, Ella and Hovey, and in an easy chair by the door sits my great-uncle, Waterman Carver, brother of Aunt Allen, and my Grandmother Peck. We give the usual salute and pass along to a road leading off to the right. We go a short distance, and here we see the ruins of a house where once lived James Sweet, with a numerous family. Three quarters of a mile further we see James Doyl and his buxom wife, Mary. The daughter, Julia, a picture of health and goodness, greeted us. We are now near the border of Lisbon. We turn back to the main road; in a few minutes we arrive at the home of Nath[illegible] Bennett. It once was the home of some members of the Williams family. Mr. Bennett erected a fine two-story house, roomy and convenient, cleared up the farm and made it one of the most productive in the neighborhood. Nathan says, come in, and there we meet Mrs. Bennett with her happy word and smile. Yes, and good Grandma Manning is there too. Bless her, I sat at her table for the greater part of three years. James and I improved the farm and enjoyed life as never before or since. Harrison is in the west. Sarah, Alfred and James are here to join in the greeting. Who are the three little boys playing mumble peg under the shade of the spreading maples? They are three orphans, Fred, Darius and Leonard, children of Mr. Bennett's brother. Good children and are under the guardianship of Grandma Manning. She has to scold sometimes, but better that than to leave cruel marks on their young flesh with birch or rattan. We hear quite a clatter of something in a far-off room. What is it? It is Grandma Manning weaving a rag rug on her old hand loom. We step to the door and there she is with feet on the treadles springing the harnesses, tossing the shuttle from hand to hand, and swinging the lathe to beat up the woof firm and smooth into the warp. As we are leaving, she says, Eugene, when you go to housekeeping I will weave you a handsome rug.

All but Sarah, or Sadie as she was often called, Leonard and Darius have passed into spirit land. As I passed the place a few months ago, I saw that fire had done its work of destruction; but one small building is standing, where once was the happy home of the Bennett family.

Twenty-five rods further along we come to the four corners. On the left hand corner lives William Lyon and his busy wife, Aunt Ann. All the old people in those days were called aunt and uncle. At two different times they vacated the farm to their son Spencer, and kept the town's poor, on Canterbury Plains.

No one of the poor and unfortunate could say they went away from her table hungry or suffered from cold or neglect. No better epitaph could be written for her than this. She was kind, and considerate of those poor and unfortunate inmates. Spencer married Elizabeth Smith, whose home in her school days was with her guardian, Captain Walter Smith at Gay Head. She was a sweet, pretty girl. All girls were pretty in those days, and so are many of the young ones and older ones today, and we see more of them.

Let us turn to the right. In a few minutes we come to Aleck Lyons' home. He is a prosperous farmer and a kind neighbor. I know his three children, Elizabeth, Nelson and James. Nelson has recently vacated the old home. Seventy-five years ago the farm was occupied by Aleck's brother, Washington, who kept something of a hotel and store and had dances where the young people of the vicinity passed many a happy evening. He sold the common beverage in those days, New England rum. As there was no license any one could have it in quantity and sell it, if they wished. Very little drunkenness. No girls, and but few young men were ever seen under the influence. No speakeasies or blind tigers, no one poisoned by its use; but those were days long before the Volstead act. Yes, we will keep on down the hill and soon come to the home of the two bachelor brothers, Daniel and Hiram Perry, neat and prosperous farmers. A maiden sister kept their house. Other brothers were James, the blacksmith at Hanover, and Augustus, who was often seen in the springtime with whitewash brush and trimming shears, going to some one's house to whiten the walls and hang paper. Mrs. Charles Palmer was a sister.

We are now at the extreme limit of the school district and within a few rods of the Lisbon town line, so we come back to the Lyon four corners. No, I never knew there was a school house here. Yes, we will turn to the right and go down the hill a little over a mile, passing Bates' pond on the left and soon come to Uncle Jerry Smith's. He had a number of children. Two boys were blacksmiths, Orin and Washington. The daughter, I forget her name, could make the best pork cake that ever any one ate. Uncle Jerry was a thrifty farmer. No, Uncle Jerry, we don't care for any cider brandy. We use it only in case of a cold with molasses. "Faith," with a long sniff, "you are welcome, if you want some."

The old green painted thoroughbrace wagon, shaped like a boat, high fore and aft, stands under the shed, and in one corner an old wooden mould board plow, more than a hundred years old; the first and only one I ever saw. Bid you good day, Mr. Smith. He and family were regular attendants to the Methodist church at Hanover. The church then is part of the schoolhouse now. Uncle Jerry's Sunday-go-to-meeting shirt was usually made of dark blue polka-dot calico, with high out standing collar, and when starched stiff came up to his ears. As he came into church one Sunday, taking his accustomed pew, well up in front of Captain Daniel Lovett's [illegible] which was just in front of where my father and mother with family set, John Lovett, one of the Captain's boys, was heard to remark to a seat-mate, "Uncle Jerry has got his shirt on bottom side up." Handkerchiefs were soon brought into use to suppress the laughter. Comfort Day Fillmore was the preacher and had he heard the remark, I think he would have said, "Let us pray."

Leaving Mr. Smith we go on a few rods to the Whitford four corners. On the left is the home of Darius Whitford and his son, Cyril on the extreme eastern line of the district. To the right, a few rods, is the home of Festus Aply and son Leander, and to the left, 20 rods, is the home of Charles Fowler, the slovenly farmer, who took a bath once in his life time, whether he needed it or not. Back to the Lyon four corners again, we will turn to the right, down a descent across the brook and a short way up the hill, we come to the Elias Williams home, a big gambrel roofed house on the left. Mr. Williams owned a large area of land, mostly fertile, but very rough. Every field was an apple orchard in a way, for no young seedling was allowed to be cut, so they were promiscuously scattered about the fields. Fruit they bore was of little use except for cider. Yes, they are making it now. Pearl is driving the old horse around to turn the grinder, and Julius is filling the hopper with apples, large, small, sweet and sour, while their father is filling barrels with the amber colored nectar. Have a drink of the cider? Yes, we will. You will find the gourd dipper hanging on the peg, help yourselves. Thank you. As we pass the door we see Emblem sitting outside taking a sunbath in the dreamy September atmosphere. Are you better of your illness? Yes, I am. How is your mother? Fine, Good-bye.

I have a far-off recollection of there being a tannery on or near the brook, but couldn't place it now. I have seen the stones in the grave yard, but never was near enough to see in whose memory they were erected. No doubt the carving was fearfully, and wonderfully made.

Daniel Brown was occupying the farm in 1864-69. His son, Charles, was for many years station agent, express agent and freight agent at the Versailles station. We are now nearing the northeast part of the school district and our survey will end at the south line of the Gay Head district.

We travel north for half a mile and on the way we pass the ruins of two houses, and out buildings, first of which was on the Williams farm; the next beyond, many years ago was owned by a Mr. S. Here by the cellar way, we see a mass of lilac buhes and near the old stone door step a white rose bush struggling for an existence, with several sweet roses on it. We pick two or three and walk back and seat ourselves on a log underneath a chestnut tree opposite the ruin. While we rest, I will tell of a laughable incident that occurred years before my time.

Mr. S. had fatted a bull to be killed for his family use. Near Christmas was the time for such slaughter, and as customary in those days the neighbors were asked to assist in the slaughter. When the day came the neighbors were on hand to assist. New rum and cider was the principal drink and plenty of it. If the cider wasn't too hard to bite off it was taken as a chaser, but if you had to blow the pickles back in it, another barrel was tapped. After a few rounds of drink they go to the barn to do the butchering, which was soon done, but not without a few more drinks. The beef was quartered and hung up to drain and cool. The haslet or liver was washed, and hung up on the ladder to cool and drain. Then away they go to the house to warm the inner and outer man, for it was a very cold day. While in the house, Dave Sweet, who lived some miles away happened along; seeing the barn door open he steps in and at once saw the bull's haslet hanging on the ladder. He looks this way and that and sees no one. He takes the haslet and hides it under the end of a stone bridge that crosses the road. Then he walks back the way from which he came quite a distance. After butchering it was customary for the butchers to stay to dinner and have some of the liver cooked. The time came to make preparation for the meal. The housewife asked where the liver was. One of the number was dispatched to the barn to bring it to the house. Entering the barn he commenced to look around. Soon Sweet entered, looking as innocent as one could imagine, and asked what he was looking for. Why for the bull's haslet. For a bull's haslet, says Sweet, you must be a d—d fool. Don't you know there isn't one bull in ten that has a haslet, and he was one. After a wondering look he, with Sweet, went to the house.

Sweet was at once asked to take a drink, the others joining. Then came the question, Where's the haslet? and Sweet tells them the same story he did the one at the barn.

There was some doubt pictured on their faces, but they weren't in condition to dispute Sweet, so they made out a dinner of fresh pork from a previous slaughter. After a few more drinks they parted for their various homes.

During the night a heavy snow storm came and covered up the end of the bridge where reposed the bull's haslet. In the morning Mr. S. goes to the barn to do the chores, his little dog following him. The dog's olfactory organ led him to the bridge. Scratching away the snow, he drags forth the haslet.

Whether Sweet did it for a joke, or forgot to come back at night and get it, and appropriate it to his own use, no one ever knew.

We are well rested and the afternoon is well-nigh spent. We will retrace our steps over a portion of the route we came as we went to go over a portion of the Nipmuck trail, of which you may hear more later.

Sunday Morning Talk

ENDURE

Endure hardness as a good soldier of Jesus Christ. 2 Tim. 2-3. Paul says suffer hardship with me as a good soldier of Jesus Christ.

To succeed against an enemy one should not underrate his forces. If the Christian is not impressed by the wickedness of the world he will not see the necessity of putting himself out to overcome the evil. He will not be willing to endure hardship in a cause that he has not at heart. The world is to be conquered but it will be through the efforts of Christ's soldiers.

He that taketh up the cross must follow in His footsteps, they may receive many wounds, travel many a mean mile, meet with opposition before they win the victory. Crosses line the road which the world has traveled on its way toward Christlikeness. And chief of these crosses was the one our Master bore when He took our sin upon Him and died to set us free. The soldier must not fear but follow the captain of his salvation whatever or whenever he is called to feeling the Lord is his helper and strengthener. As Paul said he could do all things through Christ. We must daily and hourly look to Him for the help we need. The recompense is great. "The well done, the crown of righteousness which the Lord will give."

Fellowship of Prayer

DAILY LENTEN DEVOTION

By Rev. Jay T. Stocking, D. D., Federal Council of Churches in America — Copyright 1928.

"The Triumphant Spirit"

SCRIPTURE: Memory Verse: "And David said, Is the child dead? And they said, He is dead. Then David arose from the earth and washed and anointed himself and changed his apparel" (II Samuel 12:19-20).

Read: II Samuel 12:15-23.

MEDITATION: A form of hypocrisy not to be condemned is the covering up of a sad heart with a cheerful countenance. Blessed are the folk who assume a good cheer which they do not feel. They refuse to let their grief and anxiety cloud and burden the lives of others. "A show of courage tends to grow into courage." "A cheerful heart," says Proverbs, "is a good medicine,"—and we may add, even when it is assumed. We are surrounded by people who need good cheer. Recall the words of the young man who left the presence of Phillips Brooks without asking him the question he had come to propound.—"I did not care. I had found out that what I wanted was not the solution of a special problem but the contagion of a triumphant spirit."

PRAYER: "Lord, give me courage to look my best even when I feel the worst. Help me to show an untroubled face among my fellows. Give me the grit to look the world in the face with steady eyes."

LETTERS TO THE EDITOR

Cui Bono?

Mr. Editor: Many of your fellow-citizens will read with delight the letter appearing today in your paper from the pen of Mr. Murphy, who takes up just a few points in the attempts of a nonresident to itimize the disadvantages of the city of Norwich.

A great deal of humbug is being talked and printed about "Revitalizing and Advertising and Creating Civic Pride in Our City."

As if Norwich was a great idle machine, or automaton that had worked itself out, and now only needed a quack to squirt into it some new imported vigor, to reinstate it to its former vivacity.

People who have lived here all their days know that Norwich was not a dead born infant, but has grown to manhood by virtue of its native resources and energies.

Its history and the men it has produced and its achievements need no side-show yelling nor trumpeting. These are an open book. Municipal prosperity is not created by inspections, the forming of committees and passing resolutions. We have more than enough of that kind of tinkering going on day and night, more than enough of banqueting, jazz and cockalorum. We need to drop some waste in luxuries, get down to regular business and pay our honest debts. Give ourselves a rest from all this worry and surpassing other communities, and inviting new and strange industries to help us to beat them.

Even big city industries are seeking quieter locations, according to the expert's own testimony. Haven't we got a slogan that says, The World Uses What Norwich Produces! Do we need more than the earth? Must we bite off more than we can chew in order to be "It"? Let us give diligence a chance. The need of the hour is to do what we are doing well and results will follow naturally. If we could grow as fast and as big as Chicago we would likely be as bad as Chicago.

It is a matter of deeper concern what we are growing up to be. Let us lay this unction to our hearts when we study growth, and it will be well with our industries and our future.

A. CITIZEN

Norwich, March 23, 1928.

Let Cuticura Soap Keep Your Skin Fresh and Youthful

Cuticura Soap, Ointment, Talcum free. Address: Cuticura Laboratories, Dept. 2, Malden, Mass.

Now We Can Serve You Better and Save You Money

As Firestone Service Dealers, we carry a complete stock of Firestone Gum-Dipped Tires—Balloons, High Pressure Tires and Truck and Bus Pneumatics. We also carry every size of Oldfield, Courier and Airway Tires, which are made by Firestone.

We have the largest drive-in service station in Norwich

We have installed complete "Inside Arm" equipment—developed at the Firestone factories in Akron, Ohio—throughout our shop. With this modern equipment we can guarantee every repair we make and at the same time our prices are very reasonable.

COME IN TODAY!

Tires Firestone Tubes

Goldberg Rubber Tire Co.
114-118 Franklin Street.
Norwich, Conn. Phone 2848
"TO SAVE—SEE DAVE"

DON'T FORGET!
PUBLIC ENTERTAINMENT
Monday, April 2, 1928, at 8 P. M., Grotto Rooms, T. A. B. Building. Motion Pictures by The Firestone Tire & Rubber Co.

YOUR HEALTH

BONE TUMORS.

By Joseph Colt Bloodgood, M. D., Baltimore, Member of Gasgas Memorial.

To cure a benign bone tumor, with complete restoration of function, and to give the patient with a malignant bone tumor the best opportunity for a permanent cure grows more difficult as our knowledge accumulates. The element of time between the first warning and the first examination must be reduced to a minimum. Delay in recognition and treatment of the benign lesion adds to the risk of loss of function. Delay with the malignant lesion means death from secondary growth to the lung.

The public must have correct information. It is not difficult to reach a small number with this valuable medical advice, but it is very difficult to reach the masses. In the first place, as there is little or no difference between the warning symptoms of three types of bone disease, the public must be educated to act toward them in an identical manner. It is a good plan, after all contusions or bruises of bone or joints, to have an x-ray made and the plate preserved. If the finding is negative, we have something for comparison should persistent symptoms indicate a second x-ray picture. If bone changes are found directly after the injury, one may be convinced that at least they existed previously and belong to the benign type. When the x-ray is taken days or weeks after the first injury, there is no positive evidence whether or not the bone changes were present before. For this reason many latent injuries, whose existence is revealed only by the x-ray some time afterwards, are incorrectly diagnosed as malignant. This immediate x-ray is also of importance in compensation and accident insurance. It may seem to some far-fetched advice to suggest an x-ray after a simple bruise or contusion. But accumulated experience forces me to make this statement.

The first essential feature for the recognition and relief of a bone lesion is an x-ray. The x-ray is the searchlight which reveals all diseases of bone. The next most important is the application of this diagnostic instrument of precision the moment any symptoms appear.

The medical profession is just beginning to realize its new responsibility for giving the public correct information and its larger opportunity for prevention and cure of disease by so gaining the confidence of the people that they will seek advice either in periodic examinations or the moment any symptoms are observed. The increasing number of cures of sarcoma of bone since 1913, and specially since 1920, can be explained only by the education of the people and their enlightment.

A volume of smoke will bring tears to the eyes of the reader.

What Do You Know About Eastern Connecticut?

Questions.

1—Where was Joseph Breed's distillery a century ago?
2—What was the age of the oldest horse in Ashford at the time of its death?
3—How did it die?
4—When?
5—What was its name?
6—Who was its owner?
7—How long had he owned it?
8—When were napkins of Japanese paper introduced into Eastern Connecticut?

Answers will be found on the classified page.

They choose to chew SHREDDED WHEAT

12 Ounces -- 12 Biscuits

Hurrying fathers and impatient children can't bolt it -- The crunchy crisp shreds aid digestion and build good muscle

• MADE AT NIAGARA FALLS •

SELLING OUT
GOING OUT OF THE SHOE BUSINESS

Profit and cost is forgotten in this sale. Come and stock up the family with Shoes for the future at a big saving. Fixtures for sale.

Goldblatt's Shoe Store
147 Franklin Street, Norwich, Conn.
(Opposite the Velvet Mill)

The Cinderella Inn

Quaker Hill, New London Road
Telephone 9777.

NEIL WALKER AND HIS CINDERELLA ORCHESTRA

Sunday, March 25, 1928
Make Reservations Early
Commencing March 25 to March 31, 1928

— Special Menu —
Spring Vegetable Soup
Grilled Lamb Chops
Green Peas
French Fried Potatoes
Pineapple Pie
— or —
Ice Cream and Cakes
Coffee

$1.50

Meals Served from 1 P. M. Until Midnight.

THE UPSTAIRS DINING ROOM
— AT —
GREGORY'S
Will be open every day until 12 o'clock at night.
Specializing in Fried Boneless Chicken and Waffles.
34 Broadway

New 1928 Oldsmobile Models
ON DISPLAY
Krieger Motor Sales
Telephone 646

ELECTRIC MOTOR REPAIRING
Motors Bought — Sold — Rented

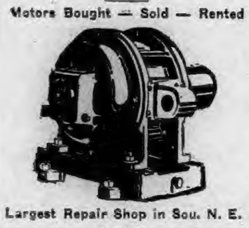

Largest Repair Shop in Sou. N. E.
J. & H. Electric Co.
Providence, R. I.
Call us any time—day or night.
GENERAL ELECTRIC COMPANY MOTOR DEALER
Pulleys—Bearings—Brushes—In Stock
Also Mfrs. of D. and W. Magnetic Chucks.

BELGIUM HAS RECOVERED FROM WORLD WAR LOSSES

PHILADELPHIA, March 23.—(AP)—Belgium, the little nation which stood up against outstanding odds in the World war, has "come back."

Prince Albert De Ligne, Belgian ambassador to the United States, speaking tonight before the American Academy of Political and Social Science, said his home country "after nearly ten years of strenuous endeavor, has been reconstructed and placed on a firm foundation, physically, economically and financially."

BORN

BEIT—In Norwich, March 23, 1928, a daughter, to Mr. and Mrs. Louis Beit, of 290 West Main street.

LEMIRE—In Norwich, March 11, 1928, a son, to Mr. and Mrs. Alcide Lemire, of Moosup.

DIED

BRENN—In Scotland, March 23, 1928, Charles Francis Brenn, aged 60.

Preserve Childhood's Charms

Keep pace with the fast moving march of childhood. Capture for tomorrow the charm you so admire today.

Have the children photographed regularly — here.

HOUGHTON
Photographic Specialist
SHANNON BUILDING NORWICH CONN.
Phone 420
Association of America.
Member of the Photographers'
PHOTOGRAPHS *Live Forever*

WHEN YOU WANT to put your business before the public there is no medium better than through the advertising columns of The Bulletin.

1790 — 1928

Norwich, Saturday, March 24, 1928

VARIOUS MATTERS

Light vehicle lamps at 6:34 this evening.

Some beautiful big pussy willows from Mohegan have been brought to town this week.

Buckingham Shop, scarfs, hosiery, gifts for Easter, tally cards.—adv.

At Groton Thursday about 9:15 a. m., a large flock of wild geese was noticed headed northeast.

Local astronomers feasted their eyes on the stars, unusually bright in Friday evening's clear skies.

Miss Ethel Gardner of Eastford has returned from a trip to Ohio. She has been away for several weeks.

The new moon was pronounced by weather sharps Friday evening a decidedly prohibition moon—dry.

New York papers note that Rev. Dr. and Mrs. William Beach Olmsted of Pomfret, Conn., are at the Ambassador.

A Dayville correspondent states that Mr. and Mrs. Harry Brearley were recent visitors in Washington Village, R. I.

Spring opening days, Friday and Saturday, March 23 and 24, Collins Millinery.—adv.

Joint army and navy exercises, including battle practice, will be held this spring to test the harbor defenses of Long Island Sound.

There were numerous exclamations over the beauty of the new hats, as milliners displayed them Friday for the first time this season.

Delegates are being chosen to attend the state encampment of Veterans of Foreign Wars which will be held in Norwich June 8, 9 and 10.

To Inquirer, Gurleyville—The notice you submit concerning sale and supper would have to be paid for at the rate of 50c per line of six words.

Native roast chicken, baked beans, home made brown bread at Price's Cafe tonight.—adv.

Supervisor of Schools W. R. Snyder of Groton has announced that the schools throughout the town will close from April 5 to April 16 for the Easter recess.

In spite of the current vogue for printed fabrics, drygoods men here find a growing demand for ginghams, which are unusually dainty this spring.

In clothing orders recently placed, merchants state, the two-button, single-breasted styles lead. The vests of these suits, however, are double-breasted.

Crowds inspected the handsomely dressed store windows in Norwich all day Friday, forming opinions as to which were going to be prize-winning ones.

Sauerkraut, frankfurt, meat supper. German church, Franklin St., 5 to 7, tonight.—adv.

An evidence that Norwich visitors had come to town to buy Friday was the fact that nearly every woman boarding trolley car, train or bus carried packages or boxes.

The Connecticut W. C. T. U. has accepted the invitation of the Waterbury union to hold the state convention in Waterbury. The tentative dates for the meeting are Oct. 17, 18, and 19.

Florists will have extra calls for lilies at this week end, since Sunday, the 25th is the feast of the Annunciation (Luke I. 26-38) in early English times referred to as "Lady day."

Friday about 6:45 p. m. an East Great Plain resident was surprised to see a meteor sweep through the southern sky toward the west, apparently landing in the town of Montville.

Snow drops are in bloom in the garden at the residence of Mrs. Edward D. Fuller, on Broadway, at about the customary date. An occasional crocus is found blossomed, also.

Daughters of Union Veterans, baked bean and salad supper. Buckingham memorial, tonight, 5 to 7.—adv.

Miss Bertha Mathewson of New London was given a miscellaneous shower this week at the home of Mrs. Charles Butson in anticipation of her marriage with Walter Kimble of Newark, N. J.

At Washington, Mrs. Henry F. Dimock, South Coventry summer resident, has issued cards for a meeting in her ballroom on Scott Circle March 26 to discuss the formation of an "Italy-America" society.

Collar and cuff sets in printed silks and fluted organdies are active sellers. Vest sets, however, lead in sales, especially the numbers made of the new imported printed organdies, wit hlittle ruffled and lace edgings.

Rev. George J. Donahue of Pomfret will address the students of St. Bernard's seminary, Rochester, N. Y., Sunday evening on "The Poetry of the Mass," a subject beautifully treated in his recently published little volume.

Arrivals today (Saturday) at Hot Springs, guests at the Homestead, will include Mr. and Mrs. Henry B. Plant, of Eastern Point. There is Norwich interest in the society item that Mrs. Harold C. Richard and children of New York, already there, will be joined by Mr. Richard.

Miss Mary E. Gray, daughter of Dr. and Mrs. W. H. Gray of Mystic, and Eric T. Bradley, son of Mr. and Mrs. H. H. Bradley of East Haven, will be united in marriage this (Saturday) afternoon at 4:30 at Belle Vista, the residence of Mr. and Mrs. Edward E. Bradley of Stonington.

An American barrister in London, Day Kimball, for whom Putnam hospital is named, has been briefed to act as "prisoner's friend" or counsel for Captain Dewar and Commander Daniel at courtsmartial to be held at Gibraltar in connection with recent events on the battleship Royal Oak.

As a reward for diligent work during the term and because a number of the eight Sister-teachers were going to Hartford to be present today (Saturday) on the feast day of Rev. Mother Benedict, state superior of the Sisters of Mercy, the pupils of St. Patrick's school were given a half holiday Friday afternoon.

TWO MEN KILLED IN NOSE DIVE OF AIRPLANE

SALT LAKE CITY, Utah, March 22—(AP)—Don Gayer, 22, of Cleveland, Ohio, and Marlow Morrill, 22, of Provo, Utah were killed at Woodward field here late today when their airplane went into a nose dive and crashed. The plane was piloted by Gayer who was demonstrating it to his companion.

Given Birthday Surprise

Last Saturday evening a party of friends gathered at the home of Benjamin Hall at Ekonk, to give him a surprise in honor of his seventy-sixth birthday which is March 18.

Whist was played and at twelve o'clock a lunch was served by Mrs. Hall which consisted of sandwiches, cake and coffee. Mr. Hall was given many presents and two large birthday cakes with glowing candles.

Owing to the terrible roads there was not as large a crowd as expected.

PERSONALS

Otto F. Ernst is a visitor in New York city.

Miss Hattie Hewitt, of Lebanon is entertaining Mrs. Emma Danielson of Norwich.

Miss Marjorie Merry, from Hartford, is spending two weeks at her home on the New London road.

Mrs. Dora Fisher, who was in Norwich during the illness and death of her sister, Mrs. Frank H. Lester, has gone to Oklahoma.

Mrs. Ida LeMar, who has been visiting Mrs. Lillian S. Young, of 34 Broadway, for a number of months, has returned to East Orange, N. J.

Mr. and Mrs. Nathan Hall, of Preston City, were guests for a day this week of their cousins, the Misses Hyde and G. F. Hyde, of Washington street.

Maurice W. Meyer, formerly an attorney in New York city and on the editorial staff of a law publishing company, intends to become a resident of this city.

Mrs. Philip Thwing, wife of Lieut. Thwing, U. S. M., transferred recently from the Submarine base to duty with the marines in Nicaragua, has left for Norfolk, Va., where she will visit friends before going to reside at Orange, Va., her former home, while Lieut. Thwing is in Nicaragua.

Y. M C. A. LENTEN SERVICE AROUSING MUCH INTEREST

It was certainly an inspiration to note the deep interest manifested in the fifth of the Y. M. C. A. series of Friday noon lenten services Friday, when the parlors were filled with business and professional men who had assembled to listen to what proved to be a profound, and yet simple heart to heart talk by Dr. Benjamin T Marshall of Connecticut college on the theme, "Taking Jesus Christ Seriously." Frank L. Arnold, a member of the Y. M C. A. board presided, and Rev. G F. Bailey offered a fervent prayer. The men participated heartily in the singing of the inspiring hymn, "Jesus Lover of My Soul," and Archibald Mitchell 4th, Charles Eaton O. W. Carpenter and Hugh Kinder, with but a few minutes notice rendered impressively as a quartet, the touching hymn, "When I Survey the Wondrous Cross."

Dr. Marshall read from Matthew 13th, 45 and 46 verses; the parable of the goodly pearl, and he spoke in part as follows: "I want to speak to you today on taking Jesus Christ seriously in his evaluation of life. We know what it costs to educate in dollars and cents and we can figure the results in a way, but no parent can estimate in money the real cost to the father and mother in sacrifice, in hardship at times and in earnest prayer. Love cannot be counted in dollars and cents. We rate people by their earning power; the laborer for 50c an hour and the skilled artisan at $1.25 per hour. You estimate the man's value, but you cannot estimate the will with which the carpenter does his work; you can purchase skill but you cannot purchase spiritual power. The business man handles, not merely goods, but ideas and ideals. Jesus had very high regard for all life, and he certainly valued the life of the common person as much if not more than the skilled. He gave all attention to the poor woman whom he befriended and to the ordinary fisherman. He was no respector of persons; the poor was as valuable to him as the rich. He had fine respect for the human spirit; he saw the scarred, the stained, etc., but he looked beneath the skin and saw the possibilities there. He respected all human life seriously, and we must learn the sacredness of human beings. All the backgrounds of the ages have come down to you; all things past belong to you. Jesus did not value a man for the position he occupied, but for what he really was, poor or rich. St. Paul came to evaluate life as it should be, and he left all to follow his new master. Luther, Calvin, Wesley, Whitfield and D. L. Moody and others placed the proper value on life, and we should value life as they did. Life should be worth as much to you as to those who in other days gave up their lives for their Christ. We can say that because God valued life so highly, he made the great investment, giving his son Jesus Christ for it. How much is life worth to you? Is it worth as much to you as it was to Abraham Lincoln. There have been many unknown and unsung also, who have valued life very highly. Have you thought of those faithful hard working men in Connecticut, who in the years that are past, built these thousands of miles of stone walls; they wrought faithfully. We should respect life; all life, and we must not differentiate with the aliens, for among them are many noble souls; Jesus Christ knew no race or color; he valued them all. Who leads the classes in our schools? There are comparatively few who might be justly called full Americans. The Hebrews get scholarship and they also get money, and while some of them keep their money, others of them have learned to give freely. We must see men as Jesus saw them and serve them as he served them. Jesus, the great brother of us all; how he loved, and we should love as he did. Every man should have a chance, and so Jesus urged the golden rule on all men. Let us all highly evaluate human life, for it has a pricely value. Let us push out into service to all men."

FUNERALS

Edmund Trahan

The funeral of Edmund Trahan, 4, was held Friday afternoon at 2 o'clock at the home of his parents, Mr. and Mrs. Arthur Trahan, No. 19 Treadway avenue. Four boy friends of the deceased were the bearers and burial was in St. Mary's cemetery.

Undertaker G. G. Grant had charge of the funeral arrangements.

INCIDENTS IN SOCIETY

Mr. and Mrs. Charles Breed Gilbert are to be hosts to the Saturday supper-bridge club.

Miss C. C. Bacheler of New York has been at her home on East Town street this week.

Harold W. Higgins of Yale Medical school will spend the week end at his home on Sachem terrace.

Steamer Transylvania, on which Miss Alif Stephens is a passenger on a cruise to the Holy Land, reached Cherbourg on the return trip Thursday.

Mr. and Mrs. Charles D. Noyes, of Lincoln avenue arrived home Thursday evening after several months' stay at Miami.

James F. Jones, a cadet in the New York Military academy at Cornwall-on-the-Hudson, reaches his home on Bliss Place this week for the three weeks' Easter vacation.

It was expected that the White Star liner Calgaric would reach New York Sunday from the West Indies, but the steamer will be delayed until Monday. Mrs. Leonard O. Smith and Mrs. Grace Palmer Melcer are returning on the Calgaric.

A benefit bridge of ten tables was given Thursday afternoon by Mrs. William H. Allen, at her home in Huntington place. The prizes went to Mrs. Charles W. Prentice, Mrs. Alfred N. H. Vaughn, Mrs. Charles Tyler Bard and Mrs. Harrison Gray.

During Thursday, Miss Eloise Smith, daughter of Mrs. Leonard O. Smith, accompanied by Miss Betty Russell of Racine, Wis., sailed from New York for Jacksonville, Fla. They will go to Daytona, to spend the Easter recess of the Boston School of Fine Arts, where both are students.

COURT DIRECTS DISPOSITION OF PROCEEDS FROM REAL ESTATE SALES

Disposition of the proceeds of the sales of two pieces of real estate under orders from the superior court was directed by Judge C. L. Averr in supplemental judgments passed by him Friday at the short calendar session in New London.

In the sale of the C. N. Farnam building at 31 Water street in this city, which was purchased by Louis, Max and Nathan Belt of this city for $7,200 above the mortgage, it was directed that $427.30 be paid to James L. Case for services as committee of sale, $151.20 to him for advertising and other expenses, $17 to the clerk of the court as his fee, $28 to the plaintiff for costs, and $3,744 to Theodore R Blakeslee of New Haven, the plaintiff, and $2,892 to Albert J. Lovett of Boston, trustee of the Farnam estate, as the defendant.

In the foreclosure suit Mariners Savings bank of New London against J. Arthur Atwood of Plainfield, executor, and others, in which property at Neptune park was sold for $3,200 to Charles D. and Catherine C. Carroll of New London, the court directed disposition of the proceeds as follows: $169.35 to Thomas C. Dillon for expenses of sale, $15 each to the three appraisers, John J. Burns Lloyd E. Gallup, and Carlos C. Peck; $455.62 to the city of New London for taxes, $8 to the clerk of the court, and the remainder, $2,522.63, to the bank. The court found that there was due to the bank on the first mortgage the sum of $4,515.29 with $116.02 costs.

$10,000 to Receiver

Compensation to Receiver Robert W. Perkins of the Shore Line Electric Railway company in the amount of $10,000; compensation of $5,000 to Attorney Charles B. Whittlesey, counsel for the receiver; and $2,500 to Attorney Edward M. Day of Hartford also representing the receiver, was granted by Judge Avery.

The compensation to Mr Perkins and Mr. Whittlesey is to cover the period from Jan. 23, 1925 to the present time.

Compensation Granted

Compensation was granted to Frank L. Cook of Boston, receiver for the Ideal Coat & Apron Supply Co., for the past six months, in the amount of $1,000; Attorney Thomas E. Troland, counsel for the receiver was given compensation of $[illegible]600; while Allen B. Lamblin and E. Frank Morgan, appraisers, were each given $100.

An order was also granted, authorizing the receiver to pay the city of New London $984.90 for back taxes. Order was entered allowing the claim of the Prosperity Co. Inc., for $1,341.81 and disallowing the claim of Eastern Manufacturing company for $984.90.

A motion for joinder of defendant, which involves the making of the father of the plaintiff a co-defendant, was granted in the case of Lester J. Benson, of New London against Edwin A. Dyson, also of New London. The case is the result of an automobile collision.

OFFICERS ARE ELECTED FOR ODD FELLOWS HOME

Flourishing condition of the Odd Fellows' home of Connecticut at Fairview, Groton, was reported, and officers elected, at the annual meeting of the board of managers and corporators held in Hartford Wednesday.

Grant U. Kierstead, of Hartford, board member last year, was elected assistant treasurer, the board vacancy caused by his election to office being filled by the naming of A. L. Lilley in his place. William J. Bergas, of Stamford, and A. E. Lamb, of New Haven, were elected to the board of managers to fill the vacancies caused by the deaths of Herbert J. Philips, of Groton, and William T. Peters, of Cheshire.

Frederic C. Burrows, of New London, was re-elected president. Other officers re-elected were: Vice-presidents, William H. Lowe, of Waterbury; Oscar Olson, Bridgeport; Ernest T. Gadd, New Haven; secretary, William S. Hutchinson, New Haven; treasurer, Clarkson N. Fowler, Hartford; chaplain, the Rev. Charles H. Smith, Granby, Mass.

The re-elected members of the board of managers are as follows: Harry Hirsch, New London; Charles R. Hathaway, South Manchester; Samuel Prince, New London; William F. Beardsley, Danbury; H. L. Scofield, New Canaan; Harry W. Tuttle, Bristol; James Cooper, Mystic; C. L. Clark, Lyme, and Randall C. Frink, of Waterbury. The meeting was attended by about 100 persons.

Supt. Henry J. Philips reported that the home has recently sold a blooded Guernsey calf for $1,000, to be shipped to California. He said that official tests on the six registered cows at the institution placed the stock among the best producers in this country and Canada.

GAVE COMEDY AT SUNDAY SCHOOL SOCIAL

A social for the Sunday school of the Central Baptist church which was given Friday evening in the assembly hall in Bushnell chapel and for its entertainment feature a cleverly produced three-act comedy entitled "That Awful Letter," given by the 3 G class. The following was the cast: Margaret Neilson, Miss Chrystal Whitney; Helen Montgomery, Miss Marion Royce; Elizabeth Norton, Miss Lila Allen; and Edith Browning, Miss Mildred Cass.

The first and third acts were given in the living room at the home of Margaret Neilson and the second act in the kitchen at the country home of Elizabeth Norton. Between the first and second acts, Stephen Peckham rendered the solo Lassie O' Mine, with an encore, and between the other two acts he sang Which Way Shall I Take and Memories of Gallilee. Miss Emily Gallup was at the piano.

An orchestra directed by Joseph S. Adams played and refreshments consisting of ice cream, cookies and punch were served.

WILL BE ORDAINED TO CATHOLIC PRIESTHOOD

Anthony J. Murphy, son of Abbie and the late Anthony Murphy, his mother now residing at 10 Robbins court, is to be ordained to the Roman Catholic priesthood this (Saturday) morning at 9.30 o'clock at St. Joseph's cathedral, Hartford, and will sing his first mass Sunday at the 10.30 mass at St. Mary's Memorial church in this city.

The young priest was born in Taftville and grew up there as a boy, graduating at Sacred Heart parochial school and then attending Norwich Free Academy where he graduated in 1920. Taking up his religious studies he attended St. Thomas seminary in Hartford, graduating there in 1922 and was then for two years at St. Mary's college in Baltimore and for three years at the Catholic university in Washington. For the last year he has been prefect at St. Thomas seminary, Harford.

For Palm Sunday Music

Palm Sunday evening at the Central Baptist church a choir of twenty voices, assisted by Earl E. Styers, bass soloist of Hartford, is to render "The Seven Last Words of Christ" by Th. Dubois. The choir is busy with rehearsals for this important occasion. Mrs. Wm. Crowe, Jr., Mrs. Charles T. Bard, Mrs. Walter M. Buckingham, Miss Eunice Taft and Miss Amie March will take the soprano parts; Mrs. Olive Adams Potter, Mrs. H. T. Church, Mrs. Frank Lathrop, Miss Doris Myott, and Miss L. Howard the alto; Arthur Blackledge, Robert Gray, Lyle Fillmore, George Turner, and Wm. Douglas the tenor; and Frank Steinke, Wm. Lund, J. T. Hynd, James Jackson and Benjamin Brown the bass.

To Speak on Social Service

Miss Victoria A. Larmour, A. M., of Hartford is to come to Norwich and speak on "Social Service" next Tuesday evening at a public meeting in the T. A. B. building. Miss Larmour has had broad experience in social work, having been executive secretary of the Catholic Charitable Bureau, Bridgeport, for some years. During the past year she made a very valuable survey of the Catholic institutions in the archdiocese of New York. Upon completing this survey Miss Larmour returned to Hartford and is at present case work supervisor of the Diocesan Bureau of Social Service, diocese of Hartford.

People who have no sense of humor are mighty funny at times.

$7,500 AUTO ACCIDENT SUIT IS PARTLY TRIED

Trial in the $7,500 auto negligence action brought by Louis H. Burdick of Franklin against Patrick Sullivan of Bozrah was begun before Judge Christopher L. Avery and a jury in the superior court in New London late Thursday afternoon. The plaintiff rested its case just before court adjourned, the testimony of the witnesses being brief. Trial will be resumed next Tuesday morning.

Burdick claims that on Oct. 8, 1927 while he was driving an automobile owned by Louis Wilbur of Bozrah on the highway leading from Willimantic to Norwich at a point known as Sodom hill, a huge truck owned by the defendant, Sullivan, and operated by George Miller, his employe, because of the manner in which its brakes were applied, skidded sideways down the hill, crashing into and totally demolishing the small coupe.

The plaintiff claims that he was thrown against the windshield, sustaining bruises of the left wrist, left middle finger, right hand, right leg, left forearm and right and left wrist sprains, besides injuries to his back. He alleges that because of his injuries he is unable to follow his usual occupation that of carpenter.

The defendant makes a general denial of the allegations.

The plaintiff told his version of the crash and of his injuries. Elmer E Pitcher, civil engineer of this city, showed a plan of the vicinity of the accident. Frank Liker and Joseph Gayesky, who live nearby the scene, testified to seeing the wreck and of the marks in the highway made by the skidding truck.

William J. Andrews, auto dealer said that the coupe which the plaintiff was driving was a total wreck. Wilbur, owner of the car, testified to towing the smashed car to his home, and Walter H Burdick, nephew of the plaintiff, gave evidence of seeing the position of the cars after the crash.

Dr. Albert C Freeman of this city testified about the plaintiff injuries and of the manner in which he treated him. He said his bill would be about $75. At this point the plaintiff rested.

The first defense witness was Dr John W. Callahan of this city. He told of examining the plaintiff at the request of the defendant's counsel. He said he saw no outward signs of the injuries but that the plaintiff complained of trouble with his back. He admitted that an ailment which Burdick had before the crash might cause him some discomfiture. The physician said that the treatment for it, as explained by the plaintiff, would not be considered by surgeons as a cure and therefore he believed that he still had it just before the crash. The plaintiff told the physician that through a series of electrical treatments in New York he had been cured and that it was the accident that brought it back, according to the physician's testimony.

Attorney V P A. Quinn represented the plaintiff and Attorney D. L. Pelgrift the defendant.

The jury hearing the case consists of the following:

New London, Alton T Miner. Charles C Appley; Groton Adrian C Hewitt, Ernest W Brown, Ernest Allen; Stonington, Everett D Chapman Walter C. Merrill; Montville, Frank Schoffield; Ledyard, Gilbert Hagen; East Lyme, Elvin A. Stanton; Montville, Walter Beckwith.

SHOP MEETING SPEAKER AT RADIATOR PLANT

At the weekly shop meeting at the Radiator plant Monday under Y. M C. A. auspices, Rev. C. H. Ricketts gave a very interesting talk on the topic, "The Spirit of Grace," and he spoke in part as follows: "The word grace is not easy to define; we do not grasp its meaning readily. There are some words that explain themselves so to speak; for instance the word joy is easy to understand, and so with the word love and also with faith; we can grasp their meaning quite easily, but the word grace covers so large a field, that we do not easily catch on to its meaning. It is used often in connection with an act of mercy; grace gives one a gracious disposition and makes him kindly to others. We are all obligated to cultivate a gracious personality. Years ago a family of means moved into the town in which I lived; they had a thirteen year old daughter whose face was badly disfigured; the fact behind the disfigured; the face was anything but attractive, but the Creator had a pleasing personality and a gracious disposition; she determined not to let her disfigured face interfere with her graciousness. In school, she led in her studies, and very kindly helped the more backward scholars; the whole school loved and respected her, and one boy whom she had helped said, "Ge, isn't that girl great"; her personality won everybody, and she finally became dean of a large girls' college. President Elliott of Harvard had a bad birth mark on his face, but he was so able and gracious that no one noticed the disfigurement; President Elliott was a great educator and a most gracious gentleman. We are called upon to cultivate the best we can all the good qualities within us. The opposite of graciousness is a grouch, and we have all seen them; finding fault with everybody and everything; one of that kind of them whom, when we see him cmoing we want to cross over to the other side.

"Everyone has some foundation for graciousness and they are duty bound to cultivate it. It is said that at a Methodist camp meeting on one occasion, a hornet broke up the meeting; he went around stinging everybody, and there are some men who sting everybody they come in contact with. There are some things, the more we use, more we have, and it is certainly so with the gracious spirit. By using what powers you have you are given more power. "There is a withholding that tends to poverty, and that is a scattering that increaseth." Have a gracious personality and let it shine. The sun does little else but shines. If we do not shine, it is our fault. The man who drinks or the man who is immoral casts a shadow instead of shining. We must use a thing to keep it fit; you men know that if your tools were not used they would rust, and so it is with the good within us, unless we use it, it will soon become useless. While the most pathetic thing is to see a man come to old age, grouchy and complaining, the opposite is absolutely true, that to be gracious, even in old age is a blessing to the one who maintains his graciousness and a benediction to those about him. Let us all cultivate a gracious spirit."

SEEKS CONSTRUCTION OF STONINGTON WOMAN'S WILL

Mary Josephine McGinty of Pawtucket, R. I., executrix and trustee under the will of the late Anna J. Donahue, late of Stonington, who died May 16, 1927, has brought suit in the superior court to get a construction of the will and to determine the identity of certain legatees named under it whose names in the will are spelled differently or are given with different initials than they ordinarily used.

The plaintiff represents that there is enough remaining in the estate, after paying expenses, to pay the various legacies, but she cannot make payment safely without having a court interpretation and order on the will.

Among the bequests made in the will are the following: $2,000 to Mary Josephine McGinty, niece, of Pawtucket; $1,000 to Robert Paul Burns, nephew, of Omaha, Nebraska; $50 each to Cornelius J. or P. Donahue, brother, of Mystic and to John J. Donahue, nephew, of Mystic; $100 to John T. McGinty, nephew, of Pawtucket; $20 each to two nieces, Catherine A. and Rosalind Anna McGinty; the house at 40 Church street, Mystic, to Patrick E. Donahue of Mystic, a brother; wearing apparel to be divided equally between Patrick E. Donahue and Mary Josephine McGinty; $200 to St. Patrick's church, Mystic, in honor of the testator's mother, Mary H. O'Sullivan Donahue, with masses to be said in "her honor and my honor"; $600 to St. Jerome's church, Holyoke, masses to be said for the testator and for her father and her mother; $500 to Patrick J. Donahue, a nephew, of Montville.

In a codicil to the will she gives $500 each to her two brothers, Cornelius J. and Patrick E. Donahue, and $500 to the children of a deceased brother, Jeremiah Donahue.

HIGH SCHOOL HAS CLOSING DANCE RECEPTION

The high school dancing class of Miss Marjorie held its closing reception for the season Friday evening at the Wauregan hotel ballroom. The pretty programme enjoyed by the class during the evening opened with the grand march led by Allen Lebourveau and Miss Helena Crandall, with Raymond Cole and Miss Dorothy Sherman as second couple.

These couples represented the class in making the gift of a beautiful bouquet of pink roses to Miss Marjorie, a gold piece to Mrs. W. R. McCord, the class patroness, and a scarf to Mrs. Stebbins, pianist for the class. Music for the dance programme for the evening was by Stanley's orchestra, and when the programme was concluded Miss Marjorie expressed the hope that she might see all the class again when she reopens for the fall season.

OBITUARY

David William Daly

David William Daly, 65, son of the late John and Bridget Roy Daly, died Thursday in this city after a lingering illness. He was formerly employed as a lineman and had been a resident of the Greeneville section of Norwich his entire life. He was the last of his immediate family. Surviving him are several nieces and nephews of this city, Hartford and Fall River, Mass.

Mrs. Francis S. Griswold

Mrs. Eliza Jamieson Griswold, 82, died Friday morning about 7 o'clock at the home of her daughter, Mrs. Robert R. Agnew, No. 296 Washington street, following an illness of several months. She was the daughter of William and Agnes Weir Jamieson and was born in Aberdeen, Scotland, July 25, 1845. When a child she came to this country with her parents and July 12, 1876, was united in marriage with Francis Scott at Middletown.

Surviving Mrs. Griswold are three daughters, Mrs. W. H. Boyce of New Haven, Mrs. C. Norman Burdick of Willimantic and Mrs. Robert R. Agnew of this city, a sister, Mrs. Thomas Marshall of Yonkers, N. Y., eight grandchildren and a number of nieces and nephews. Mrs. Griswold was a loving mother, wife and sister, and had many warm friends who are grieved to learn of her death and who extend heartfelt sympathy to the surviving family.

Mrs. Austin F. Bogue

Mrs. Emma Bogue, 67, widow of Austin F. Bogue, died Friday morning, at 1.30 o'clock, at the home of her daughter, Mrs. William Way, Pequot avenue, Mystic.

A native of Mystic, Mrs. Bogue was born Oct. 22, 1860, the daughter of Peter and Susan Suttle Crandall.

The deceased leaves two daughters, Mrs. William Way and Mrs. William Bogue; two sons, Austin Bogue and John Crandall; two sisters, Mrs James Hough of Mystic, and Mrs Nellie Brown of Westerly and three brothers, Ebenezer Crandall of Old Mystic, and Amos and James Crandall of Mystic. Twenty-two grandchildren and seven great grandchildren, also survive.

Charles Francis Brenn

Charles Francis Brenn, 60, died at his home in Scotland about 8 o'clock Friday night. He was born Nov. 20, 1847 in Catskill, N. Y., the son of Charles and Lena Cere Brenn. Besides his wife, he is survived by three sons, Charles A. Brenn of Scotland, E. Elmer Brenn of Brooklyn, Conn., and Howard H. Brenn of Scotland, two daughters, Mrs. W. M. Chapman of Storrs, and Mrs. R. E. Pearl of Hampton, four brothers, William Brenn of Mechanicsville, N. Y., George, Fred and Frank Brenn of Newark, N. J., three sisters, Mrs. William Overbaugh of Catskill, N. Y., Mrs. Ward McLaughlin of Catskill, N. Y., and Mrs. H. P. Castle of Revina, N. Y., ten grandchildren and several nieces and nephews.

The deceased was a farmer and a highly respected resident of the community. During his life time he had held a number of political offices in the town.

BILL TILDEN BEATS CHANDLER IN TEST PLAY

AUGUSTA, Ga., March 23.—(AP)—"Big Bill" Tilden, ranking tennis star, defeated Edward (Bud) Chandler, Harvard law student, 4-6, 6-2, 6-1, 7-5 late today in a Davis cup test match.

John Hennessy, Indianapolis, defeated John Doeg, Stanford university star in straight sets 6-4, 6-4, 6-4.

RADIO PROGRAMS

FEATURES ON THE AIR
Saturday, Mar. 24.

6:00—Waldorf Astoria orchestra—WEAF, 4 stations.
7:00—South Sea Islanders; ukeleles, guitars and songs—WEAF, 5 stations.
8:00—New York Symphony orchestra—WJZ, 16 stations.
8:10—Boston Symphony orchestra—WBZ.
9:00—Sojourners' Club banquet; various speakers—WEAF, 4 stations.
9:00—Philco hour; "Pink Lady"—WJZ, 16 stations.
10:30—Two New York dance orchestras—WEAF, 4 stations.

492—WEAF—610.
6:45 a. m.—Tower exercises.
8:00 a. m.—Federation devotions.
8:15 a. m.—Parnassus trio.
8:30 a. m.—Cheerio; talk; music.
10:45 a. m.—Hoyle trio.
7:00—South Sea Islanders.
7:30—Stadler's Pennsylvanians.
8:00—High Jinkers.
9:00—Correct time.
9:00—Sojourners' club banquet at Waldorf-Astoria—Speakers: Harold J. Richardson, Major General Fries, Major General Hanson E. Ely, Admiral de Steiger; entertainment by Roxy.
10:30—Lorraine orchestra.
11:00—Park Central orchestra.

455——WJZ—660.
6:55—Summary of programs.
7:00—Longine's time; Norman Hamilton, poems.
7:15—Astor orchestra.
8:00—RCA hour; New York Symphony orchestra.
9:00—Philco hour; Pink Lady.
10:00—Longine's time; Keystone Duo, with balladeers.
10:30—Dorothy Howe and the Merry Three.
11:00—Slumber music.

422—WOR—710.
6:00—Radio study period.
6:15—Shelton ensemble.
6:40—Something About Everything
6:45—Happy Girl.
7:00—Commodore ensemble.
8:00—Sessions chimes.
8:01—Interview—Alexander Johnston.
8:15—Modern Meistersingers.
8:45—Eya Mann, piano.
9:00—Bamberger Little symphony—Ray Duffield tenor.
10:00—Orpheus Club of Newark; Raymond Hunter, baritone.
10:30—Musical Vignette.
11:00—News; weather.
11:05—Roseland orchestra.
11:30—Witching hour.

272—WFI, Atlantic City—1,100.
6:45—Organ; news.
7:05—Morton dinner music.
7:45—Talk—Dr. W. J. Peppard.
8:00—Studio music.
8:30—Chelsea orchestra.
9:00—Studio program.
9:30—Ambassador orchestra.
10:00—Traymore orchestra.
10:45—Subway Boys.
11:00—Dance music.

484—WJAR, Providence—526.
7:25—Venetian Troubadours.
7:45—Weather bureau.
7:50—Humane Education society.
8:00—Same as WJZ.

316—KDKA, Pittsburgh—968.
9:45 a. m.—Time; news; markets.
10:00 a. m.—Theatrical calendar; talk.
11:57 a. m.—Time signals.
12:00—Stocks; weather.
6:00—Time; theatre calendar.
6:15—Symphony orchestra.
7:00—Time; Pittsburgh; Beliefs.
7:15—Du Bois chorus.
7:45—American Literature — E. P. Moses.
8:00—Same as WJZ.
10:00—Weather.

380—WGY, Schenectady—790.
6:45 a. m.—Same as WEAF.
11:55 a. m.—Time; weather; police notices.
6:30—Dinner music.
7:30—Same as WEAF.
10:30—Organ recital.
11:00—Orchestra.

FEATURES ON THE AIR
Sunday, Mar. 25

1:00—Gold Strand Group; classical music—WJZ, 8 stations.
4:30—United Military band—WOR, 11 stations.
5:30—National religious service; Dr. Harry Emerson Fosdick—WJZ, 4 stations.
5:30—Acousticon hour; Ballalaika orchestra—WEAF, 9 stations.
7:20—Capitol Family; stage and studio—WEAF, 11 stations.
9:15—Atwater Kent hour; Elisabeth Rothberg—WEAF, 14 stations.
9:30—At Home with the Masters; chamber music—WOR, 11 stations.

491.5—WEAF, New York—610.
1:00—Chamber music.
2:00—Church services.
3:00—Young People's conference.
4:00—Men's conference.
5:30—Acousticon hour.
6:00—National symphony.
7:00—Frances Poperts.
7:20—Capitol Theatre Family.
9:00—David Lawrence.
9:15—Atwater Kent hour.
10:15—Biblical drama.

454.3—WJZ, New York—660.
1:00—Gold Strand group.
2:00—Roxy Stroll.
3:00—Woodwind ensemble.
3:30—Music of Masters.
3:55—Vesper services.
5:30—National religious services.
6:30—Cook's Travelogue.
7:00—Organ.
7:30—Duest with String Trio.
7:45—String quartet.
8:15—Collier hour.
9:15—Actors' Equity Benefit.
10:15—Don Amaiso.

422.3—WOR, Newark—710.
3:00—Judson Symphony orchestra.
4:00—American Singers.
4:30—United Military band.
7:45—Sunday evening musicale.
8:45—Song Discourses.
9:00—Effervescent hour.
10:00—Cathedral hour.

273.6—WFG, Atlantic City—1,100.
3:15—Organ.
4:15—Community recital.
9:10—Concert orchestra.
10:00—Sunday evening musicale.

379.5—WGY, Schenectady—790
10:30 a. m.—Church services.
5:30—Acousticon program.
6:00—National symphony.
7:00—Musical program.
7:20—Capitol Theatre Family.
9:00—David Lawrence.
9:15—Atwater Kent hour.
10:15—Biblical drama.

333.1—WBZ, Springfield—900.
10:45 a. m.—Church services.
5:30—National Religious services.
7:00—Blue and Gold hour.
8:15—Collier hour.
9:15—Soprano and piano.
10:05—Musical program.

315.4—KDKA, Pittsburgh—950.
11:00 a. m.—Church services.
6:15—Little Symphony; Travelogue.
7:00—Church services.
8:15—Collier hour.
9:15—WJZ program.

483.6—WJAR, Providence—620.
3:00—Young People's conference.
4:00—Men's conference.
7:20—Capitol Theatre Family.
9:00—David

VIC DARR'S QUICK KNOCKOUT IS FEATURE OF PASTIME AMATEURS

Ten bouts of boxing, giving the fans a little of every kind of action, ending in a one-minute-knockout in the final bout appeased the appetites of the boxing fans at the Pastime A. C. show at Olympic Hill last night until the two coming shows next week. The show on a whole was not quite up to the standard of the past shows. Some of the bouts lacked action, while a couple of them were poor matches. The final bout started off and ended in hurricane fashion with Vic Darr assuming the role of the hurricane. Since Vic has got that new stance he seems to be knocking them over in great style, something that he was a little weak on heretofore. The other pride of the town, Mush Moriarty, wasn't up to form and his bout was rather uninteresting.

Young Brongo of Westerly and Young Foster of Norwich opened the show with the latter getting the well earned decision although he couldn't get over the finisher on his tough little opponent. Foster has a good left when he remembers to use it and would have put his man away had he thought to use it more. They both weighed 110 pounds.

Young Marra fighting the second fight of his career and looking a great deal better than he did last week won over Young Burdick of Norwich in the next go. The referee stopped the fight in the first and called it no contest when Burdick was on the floor after taking a pasting from Marra. The latter displaying a good left hand had Burdick pretty well worn down. Both boys weighed 150 pounds.

In the third bout King Cole the little dusky lad from Willimantic couldn't stand the gaff from Young Comfort of Westerly and went down to a glorious defeat after taking quite a beating in the first two rounds. As long as he could stand the Westerly strong boy off with a left jab he was alright, but Comfort kept boring in unmindfull of Cole's blows and swinging lefts and rights finally had him on the verge of a K. O. when the towel came sailing in the second round to save the colored boy from further punishment after being down twice in the first. Both weighed 121.

The fourth bout found Young Matty of the sub base taking everything that Young Carpentier of Willimantic had to hand out, and come back smiling for more. In the first round the Willimantic boy swarmed over Matty hitting him with everything but the water pails which didn't seem to bother Matty in the least and made the former somewhat tired. All the way he took plenty to try and get in one of his. In the last two minutes of the final round he did succeed in getting in a few which had Carpentier somewhat slowed up. But it didn't seem that his last flurry should earn him a draw which was announced. Matty weighed 130, Carpentier 128.

The fifth bout was about the best of the evening between Young Hagen another local boy, who is improving in every fight and Young Sposato of Westerly. Both lads are southpaws and they stood toe to toe in the first and slugged away at each other, until they tired somewhat. In the second minute of the second round Hagen caught the Westerly lad coming in with a hard left hook to the stomach and Sposato was counted out. Hagen weighed in at 121 and the Westerly lad 120.

Joe Barra of the Coast Guard outclassed Young McLean of Willimantic, winning handily all the way and having the Willimantic lad on the verge of a knockout at the end. He weighed 125 while McLean was 126.

Wild swinging Young Foxx another Willimantic boy, went down to defeat at the hands of Young Lovella of the sub base in the next bout. Fox was slashing away aimlessly with both hands but few of the blows landed while Lovella stepped in close and it was only a matter of time when he would have finished the game Willimantic boy. The referee stepped between them and raised Lavallee's hand in the second. He weighed 117 and Fox 118.

The next go was the Mush Moriaty-Young Erring bout which was rather uninteresting. Both lads did lots of clinching and not much fighting. The New London boy had a fair left hand while Mush depended on his right.

Rida Wins in Kayo

Trapeze and a few acrobatic stunts featured the ninth bout between the most wonderful fighter in the world, Young Rida of Waterly, and Kid Duton, the ruffian from Rushville, Conn., both 123. Rida's seconds had their hands full making their rangy fighter fight instead of clown. In the second Rida doubled up his first and landed a left to Duton's solar plexus and Duton was through.

The final bout ended in the first minute when Vic Darr knocked out Kid Tigue in impressive fashion after sending home hard lefts and rights to the Willimantic boys face and body before the latter could get started. He was quite a cut up young man for the few seconds that he was in there. Darr weighed 133 and Tigue 132.

The crowd continues to support the shows and are very well pleased.

Doctor Sussler and Alec Pasnik did the judging while Jack Carney tapped the bell and Bobby Mays, who needs no introduction, did the third man-act in the ring in fine fashion.

FROM A RINGSIDE SEAT.

The house was comfortably filled and the show although ragged in spots was not so bad nor yet was it up to the standard of the Pastime shows.

Frankie McHugh's solos were well received before the opening of the fighting, Frankie singing two of Eddie Caron's songs.

The Willowy Wop from Westerly, Young Rida, clowned his way to a knockout over Kid Duton of Wauregan. The Rossi boys in Young Rida's corner had their hands full in making Rida behave.

This Rida-Duton bout was really a comedy affair that rivaled the famous Talbot-Steve bout of several weeks ago.

Fighting Vic Darr is coming to the front as a real fighter and is showing plenty of class. Vic tore and slashed his way to another knockout, his second within a week. Vic has developed a mighty stiff sock that is sending them down with regularity.

Kid Burdick, a protege of Al Koziol, came, fought and went out like a light in his bout with Young Mara. It was Burdick's first and last ring appearance. Young Mara jabbed Burdick dizzy in the first two minutes of the bout.

Bobby Mays in stopping one of the bouts took a nasty clip on the ear that made his head ring for some minutes. Bobby said that kid hit harded than Kid Kaplan.

The next show will be on next Friday night as there will be no show during Holy Week.

The law was well represented at the show last night. There was Capt. McLean of the Willimantic police, County Detective William E. Jackson, a member of the state police and Officer Bruckner of the local police.

AMATEUR BOXING GETS GOOD START AT DANIELSON

(Special to The Bulletin)

DANIELSON, March 23—Amateur boxing got away to a good start at the state armory here tonight. About 400 people came out and many of them let the world know they were enjoying themselves by turning loose with their enthusiasm. All of the bouts were worthwhile. There was not a soprano out of the prospective world's champions—for these amateurs sure are willing and sock away on a give and take basis.

The opening bout Joe Bishop of Danielson won a decision over Ray Doyle of Wauregan in a nice little battle.

Young Selinsky of Jewett City got what many of the fans thought was a mighty close decision ovre Frankie Socquet of Danielson. It might have been called a draw without hurting anyones feelings.

Arthur Nebornne of Danielson won a decision over George Davis of Worcester in a bit of filling that was filled with man killing socks, the majority of which missed, but it was good entertainment.

Young Parker of Brooklyn took a beating from a boy announced as Mickey Troy of Worcester, the referee stopping this one, and Mike Callaro of Worcester got a decision over Ernest Gauvin of Jewett City in a bout the fans called very good.

The referee stopped another bout when he decided that Ralph Bargnesi of Norwich had taken about enough punishment in his bout with Tony Burger of Moosup and the same thing happened in the bout between Ben Dempski of Jewett City and Hector Perry of Worcester, Dempski getting this decision.

Bill Conway was referee and the announcements were made by Frank Murphy of Hartford, a former member of the state boxing commission. John Slattery of Hartford representing the A. A. U. was an attendant checking up the bouts. Some of the scheduled bouts were cancelled because of the physical unfitness of proposed contestants and others because there was such a difference in weight as to make it advisable not to let the boys go on.

ANDRE ROUTIS WINS ON FOUL OVER SAMMY DORFMANN

NEW YORK, March 23—(AP)—Andre Routis, colorful little French featherweight, won from Sammy Dorfmann, of New York, on a foul in the fifth round of the feature ten round match at Madison Square Garden tonight. Dorfmann was disqualified with only 12 seconds of the round to go when a left hook disabled the invader.

A card of little fellows, fighting four ten rounders, furnished more excitement, thrills and partisanship than Tex Rickard's heavyweight tournament produced all winter.

Routis, making his first start after several months of a vacation in France, battered the clever Dorfmann with a furious attack from the opening gong. The New York youth was weakening fast when a smash to Routis' body dropped low. The Frenchman, apparently badly hurt, had to be carried from the ring after receiving medical attention. Dorfmann weighed 125 1-2; Routis 126.

Ignatio Fernandez, right hand slugger from the Philippines, marched from post to post through ten rounds swapping crashes to the head with Dominick Petrone, New York featherweight, while the crowd of 10,000 stood at attention, cheering madly. Both were on the verge of a knockout so often that the officials could call the bout nothing but a draw. Petrone at 125, had two pounds on Fernandez.

GARDEN TO BE MAJOR SCENE OF HOCKEY LEAGUE PLAYOFFS

NEW YORK, March 23—(AP)—Playoff plans for the American division of the National Hockey league, so far as they have been settled, call for most of the matches to take place at Madison Square garden.

If Pittsburgh finishes in third place the Pirates will play all their elimination games at the garden but Boston and Detroit, which yet has a chance to beat out Pittsburgh, will play their home games on home ice.

Under this arrangement the group semi-final will start next Tuesday, March 27, with the New York Rangers playing either Pittsburgh here or Detroit at Detroit. The second game will be played in New York March 29.

The two-game final series will start at Boston March 31. The second game will be contested in New York April 1, unless Detroit is the contender, in which event it will be played at Detroit, probably April 2.

The Stanley cup final, bringing together the champions of the American and Canadian groups, starts at Ottawa or Montreal April 5, depending on the outcome of the playoffs in the Canadian division.

Amateur Boxing

State Armory, Norwich

TUESDAY, MARCH 27

Duwell A. A.

BASEBALL NEWS

VANCE AND PETTY GET POUNDING AND BROWNS WIN

WEST PALM BEACH, Fla., March 23—(AP)—The 1928 model St. Louis Browns tore into Jess Petty and Dazzy Vance for 12 hits today and inflicted an eight to three defeat on Wilbert Robinson's aggregation.

Petty was reached for five hits and as many runs in four innings. Vance gave seven hits in his term of office, five of them coming in the seventh when the Browns tallied three runs.

Coffman and Nevers, St. Louis' hurlers, gave only seven hits. Babe Herman kept up his heavy artillery work with a double and a single. Score:

Brooklyn (N)
210 000 000—3 7 1
St. Louis (A)
302 000 30x—8 12 0

Petty, Vance and Hargreaves; Coffman, Nevers and Schang.

White Sox Lose to Dallas

DALLAS, Texas, March 23—(AP)—Dallas won the opening game of its series with the Chicago White Sox today, 3 to 1.

The Texas leaguers bunched hits off Alphonse Thomas, Sox pitching ace, in the first and fourth innings for two runs and a victorious margin, while their pitchers, Schumann and Owens baffled the major leaguers with their fast ones. Score:

Chicago—
000 001 000—1 4 2
Dallas—
100 101 00x—3 8 1

Thomas, Williamson and Berg; Schumann, Owens and Kohlbecker.

Red Sox Blank Orioles

BRADENTON, Fla., March 23—(AP)—The Boston Red Sox shut out Baltimore, 3 to 0 here today in an exhibition game notable for the dearth of hits. The American leaguers collected only three blows off two Baltimore pitchers, while the Orioles were held to four safe hits. Score:

Boston Baltimore (I)
000 000 000—0 4 1
Boston (A)—
000 210 00x—3 3 0

Coumbe, Richmond and Dixon, Freitag, Settlemire, Bennett and Berry.

Phillies 4; Cards 1

WINTER HAVEN, Fla., March 23—(AP)—Excellent pitching by Jimmy Ring and Alex Ferguson let the St. Louis Cardinals down with four hits today, the Philadelphia Nationals winning 4 to 1.

Ring gave up only one hit in four innings, a double by Chick Hafey. The Cards avoided a shut out when Holm tripled in the seventh inning and scored on Maranville's single. Score:

St. Louis (N)—
000 000 100—1 4 1
Philadelphia (N)—
000 103 00x—4 11 1

Rhem, Schelberg, Kaufmann and Mancuso; Ring, Ferguson and Wilson.

SENATORS BEAT GIANTS IN TEN INNINGS, 6 TO 5

TAMPA, Fla., March 23—(AP)—The Washington Senators travelled ten innings today to take a six to five decision from John McGraw's New York Giants.

With the score tied at five-all, the Giants filled the bases in their half of the tenth but Braxton disposed of the next three men in order without allowing a run.

The Senators scored the winning run on a squeeze play, Bluege, who had doubled, racing home from third base on Tate's bunt. Score:

New York Nationals—
221 000 000 0—5 11 3
Washington Americans—
200 300 000 1—6 14 3

Henry, Benton and Hogan, Cummings; Gaston, Braxton and McMullen, Tate.

Cubs Win

LOS ANGELES, March 23.—(AP)—The Chicago Cubs went the Hollywood Stars one better in home runs here today to win over the Pacific Coast leaguers, 6 to 4. Three circuit clouts were made.

Each team scored a run in the second. Rotund "Hack" Wilson, Cub outfielder, smashed out a four bagger in the third inning when one man was on base. Mickey Heath, tied the score for Hollywood in the fourth when with one man on, he poled the ball over the wall. Then came "Kiki" Cuyler, the Chicago outfielder, to break the tie with another homer in the following inning. score:

Chicago (N) .. 012 010 200—6 10 1
Hollywood .... 010 200 001—4 12 0

Nehf, Bush and Hartnett; Donnelly, Murphy and Agnew.

Athletics Lose Third Straight

ST. PETERSBURG, Fla., March 23—(AP)—Five errors helped send the Philadelphia Athletics to their third straight defeat today, the Boston Braves winning out in the ninth inning 6 to 5, on a muffed throw by First Baseman Joe Hauser. The Athletics had tied the score at five runs to start the ninth and Ike Powers replaced Walberg on the mound. With two down, Eddie Brown doubled to center and then Lester Bell grounded to Powers, Hauser dropped the throw to first and Brown slid home with the winning run.

Lefty Grove pitched six innings, the longest any Athletic hurler has been in the box this season. Score—

Philadelphia (A)—
100 200 002—5 8 5
Boston Braves—
200 001 201—6 11 2

Grove, Walberg, Powers and Fox; Robertson, Hearn and Taylor.

At San Francisco: Pittsburgh (NL) San Francisco Missions (PCL) postponed, rain.

SEVEN MORE CHALLENGE GENE TUNNEY

NEW YORK, March 23—(AP)—While the New York state athletic commission today delayed whatever drastic action it may have in mind on Gene Tunney's failure definitely to accept one of the challengers on the commission's list, the acorn of aspirants for a shot at the heavyweight crown grew to a sturdy oak.

The list was increased from three to seven at today's meeting with the prospect that additional delay in handling Tunney's case may give the rest of the heavyweight clan time to rally round.

The fistic fathers received and added to the list the challenges of George Godfrey, Paulino Uzcudun, Jack Delaney, and Phil Scott, British champion. The "first division" already is composed of Jack Sharkey, Tom Heeney and Johnny Risko.

Presumably to allow more time for consideration or possible communication with Tunney the commission tabled until next Tuesday any action on the champion's status. Tunney, ignoring a request to specify his selection of the leading three challengers, had advised the solons of his contract with Tex Rickard to fight any opponent the promoter selects. The six months' period of grace allowed a champion after defending his crown expired yesterday for Tunney.

The commission also is understood to desire to avoid any recurrence of the tangles that resulted in shifting the first Dempsey-Tunney title bout to Philadelphia and the second to Chicago. There has been no championship fight in New York since Dempsey knocked out Luis Firpo, in 1923.

Tunney is not expected to listen to any request of the commission to be more specific about his next fight, especially as the belief is now growing that Rickard's postponement of the title fight to July is merely the forerunner of a second postponement until September, when Dempsey may be persuaded to take his third crack at the scholar of Greenwich Village.

In accepting four new contenders, the commission refused to take forfeit checks and placed their names on the list without attempt at ranking. A match between Scott and Paulino as an aid to the elimination process was suggested. Both agreed to the match during Scott's first invasion of America but the bout fell through. Paulino since has refused to fight the Englishman.

TEN TEAMS FROM AS MANY TOWNS IN E. CONN. READY FOR Y TOURNEY TODAY

The local Y. M. C. A. will stage its first annual Intermediate basketball championship tournament today on the local floor. Ten quintets from as many communities in eastern Connecticut are listed to appear. Play starts at 9:30 a. m. and is expected to continue until early evening when there will remain but the final game. This will be played at 8 p. m.

The object of the meet is to definitely establish a champion in this division, so long contested in these parts. Plans were started many weeks ago and now things have gradually worked up until Friday night everything was reported in tip-top shape for the battles.

Local Emps Appear Favorites

Practically all of the teams have had successful seasons. The Woodstock Hi Y is practically the Woodstock academy team; Baltic Independents have had a great season at home; Noank All-Stars have defeated most of the teams in the southern part of the state although the Stonington All Stars always give them stirring battles. The All-Stars have a few Stonington high players. The Willimantic Emps are well known hereabouts and in their roster are two of the Windham high squad. Lebanon 4-H club, although newcomers at the game, still have done well, having most of the Lyman high team. Mystic All-Stars also have a few Stonington high players. Fitchville's Rovers have cut a wide swath among the amateurs in eastern Connecticut so far this season, their first at the sport and they come to the tournament with probably more confidence than any other team. Old Lyme's Comrades are not so well known hereabouts but, entering the tourney as the darkhorse they have a strong chance of springing a surprise. Last, but not least, comes the snappy little local team, Norwich's hope in the tourney, the Y Emps. This team has had wonderful success to date and is being installed by some as a favorite to cop the honors.

Rosters and Schedule

The following are the rosters of the teams and their lineups for the preliminary round: 9:30 a. m., Lebanon 4-H club—Abell, R. Cummings, D. Cummings, Manning, King, Perkins. Foster and Clark, vs. Norwich Y Emps—Swartzburg, Stevens, Murphy, Diachyshyn, Henschel, Berghinzo, Fagan, Tigar, Economous, Hamil, Ogulnick, Lynch, Vulgares, Sherry and Angeloupolos.

10:30 a. m., Woodstock Hi Y—Tourtellotte, Johnson, R. Child, Young, W. Child, Wetherell, Kempf and French, vs. Mystic All Stars—Trant, Walsh, H. Brown, C. Goyette, E. Goyette, C. Brown, Gray, Hanley, Ferguson and Brannigan.

11:30 a. m., Fitchville Rovers—Kozerskey, Tolson, Homar, Butch, Rogers, Laskowitz, Harold, Gribbons, Berkman and Pearson, vs. Old Lyme Comrades—Sheffield, Roach Greene, Noyes, J. Kierman, G. Kierman, Tooker and Mather.

1 p. m., Willimantic Y Emps—McSweeney, Green, Mandell, Haggerty, Wilcox, Macomber and Coutu vs. Noank Intermediates—Clark A. Sweet, Chesbro, Robertson, Buddington, Marks, Butson and B. Sweet.

2 p. m., Stonington All Stars—Nixie, Stefanski, Enos, LeClair, Roever, Wusk and Ganor, vs. Baltic Independents — Wilcox, Ridgeway, Andrews, Blanchette, Depot, Deschamps, Foisy and Charron.

The first semi-final will start at 3 o'clock with the second an hour later. One team is slated to draw a bye so that everything but the final tilt should be over by 5 p. m.

Randy Whaples, Ray Yerrington and Aubrey Brown will alternate in the positions of referee and umpire throughout the day.

Large crowds are expected throughout the day with feature games at 10:30 a. m., 1 p. m. and 2 p. m. while both semi-finals should produce some fine basketball.

The final game, played at 8, will be followed by the Academy-C. F. C. game at 9 o'clock.

GRAND RAPIDS BOXERS COP THREE NATIONAL TITLES

DETROIT, March 23—(AP)—Boxers from Grand Rapids, Mich., in the national amateur junior championship tournament concluded here tonight won championships in the flyweight, featherweight and light heavyweight divisions. New York entries won the bantamweight and lightweight crowns, while the other three went to representatives of Freeport, Pa., St. Louis and Boston.

The title winners:

Flyweight—James Kerr, Grand Rapids.

Bantamweight—John Galto, New York.

Featherweight — Chester Karsten, Grand Rapids.

Lightweight—George White, New York.

Welterweight—George Russo, Boston.

Middleweight—Al Stillman, St. Louis.

Light heavyweight—Martin Levandowski Grand Rapids.

Heavyweight—Rober Moody, Freeport, Pa.

REDS HAVE LAST TRAINING SESSION

ORLANDO, Fla., March 23—(AP)—The Cincinnati Reds went through their last training camp practice today before starting their homeward trek to Redland field.

It was something of an athletic carnival as well as a diamond workout, and "Pid" Purdy captured a $5 purse posted by President C. J. McDiarmid for the winner of a 75 yard dash.

Indianapolis comes here tomorrow for an exhibition game. Sunday the Reds entrain for Plant City for a return engagement with Inidianapolis, as the first stop on the homeward journey.

EASTERN LEAGUE SCHEDULE ADOPTED AT WATERBURY

WATERBURY, March 23.—(AP)—Eastern league directors adopted the 1928 schedule as submitted at the last meeting at Springfield with few changes after a four hour discussion here today. President Herman J. Weisman planned to announce the umpiring staff, but withheld the list for another week pending the appointment of another arbiter.

CHARLIE PADDOCK SMASHES 140 YD. MARK

AUTIN, Tex., March 23—(AP)—Flashing the old-time dazzling speed that carried him to the topmost heights of track fame, Charlie Paddock, the California flash, today defeated Fred Aldermann, Illinois A. C. sprint ace, in a special 140-yard race at the Texas relay carnival in the record time of 13.4 seconds.

TROY AND PITTSFIELD TEAMS IN FINALS

PITTSFIELD, Mass., March 23—(AP)—Catholic Central high, of Troy, N. Y., and St. Joseph's high, of this city, tonight earned the right to meet tomorrow night in the finals of the Catholic scholastic basketball tournament here.

Catholic Central high defeated La Salle institute of Troy, N. Y., 28 to 18, and St. Joseph's high turned back De Salle, of Newport, R. I., 23 to 22, in tonight's semi-finals.

'BOUT SPORTS

State Athletic Commissioner Thomas E. Donohue made a wise move on Friday when he announced that there will be no more draw decisions in professional boxing bouts in the state. Instructions to that effect are to be mailed to all of the referees on the state staff. This move is thought to be occasioned by the three unsatisfactory draws at New Haven recently, Currie-Day, Kaplan-Mays and Day-McGrath.

The Academy C. F. C. again. A fairly large majority of fandom seems to be on the side of the Baptists for this second game, many probably desiring to see that third game. Last week's clash was full of enough action for anyone and tonight's game promises just as much.

CODY ELECTED CAPTAIN OF PUTNAM HIGH QUINTET

(Special to The Bulletin)

PUTNAM, March 23—Walter Cody, a member of the class of 1929 of Putnam high school and past captain of the football squad was elected captain of the 1928-29 basketball squad Friday morning at a meeting of the athletic association. Cody is a prominent athlete at the local school and is a holder of many letters received for his services on the teams. Cody is the only student in recent years to hold a captaincy while a member of the junior class, which was the case in football last fall.

CRUICKSHANK AND HORAN LEAD FIELD IN FLA. OPEN

JACKSONVILLE, Fla., March 23—(AP)—Bobby Cruickshank of New York and Roy Horan of Orlando, Fla., led 81 golfers in the opening day's play of the Florida open tournament here today with cards of 139 each.

Horan, a comparatively unknown professional, startled the field by turning in a card of 67 on the back round over the difficult Timuquana course, to go with the 72 he had registered in the morning. Cruickshank turned in a 69-70.

George Christ, of Davenport, Fla., also surprised a brilliant field, besting them with a 67 for his morning round. His afternoon round was par, however, for a total of 140. Frank Walsh of Appleton, Wis., was tied with Christ for second place.

The celebrities were outdone by the splendid game of the Davenport and Orlando players, Tommy Armour of Washington, National open and Canadian champion, coming in with a 144 along with Henry Cinci of New York.

The present titleholder, Billy Burke, of New Jersey, who thrashed a large and brilliant field last year to take the open title of Florida, was further down the list with a 146.

Timuquana's tough layout proved a stumbling block for everyone of the more than four score who ventured into the first round of the open today, only four players turning in scores of par or better. In a boiling hot sun with but little breeze annoyed the players.

Roberti Wins on Foul

CHICAGO, March 23—(AP)—Hoots and cat calls, jeers and fight disorder greeted the sudden finding of the scheduled ten-round bout between Roberto Roberti, claimant of the Italian heavyweight title, and "Big Boy" Peterson, of New Orleans, when Roberti was given the fight on a foul in the first round.

JOE RUSS TO FIGHT AT DUWELLS TUESDAY

In addition to Big Boy Burlap who is always an attraction here, the Westerly team of boxers which comes here Tuesday to battle the Springfield scrappers at the Duwell show to be staged at the armory, will have with it the amateur welterweight champion of Rhode Island, Joe Russo, (Young Spasato). Russo, who recently fought in the New England championship at Boston and lost out by a tough decision after he had reached the finals, has not been seen in action here since the last outdoor Duwell show. A clever boxer and a deadly puncher, the Westerly Italian lad has yet to be defeated at Providence where he does most of his fighting.

GOLD BELT TOURNEY AT COAST GUARDS TONIGHT

The fourth set of bouts in the Gold Belt tournament will be presented at the Coast Guard academy in New London tonight. A full lineup of boxers have been secured with fights in every class from bantams to heavies. The main bout will not have any bearing on the tourney, bringing together Sid Taylor of the academy and Tony Lessa of Bridgeport. Lessa is a former navy boxer, holding the welter championship of the Canal Zone at one time and should make the Whalers step. The show starts at 8.15.

QUEBEC TO USE PROVIDENCE FOR HOCKEY PLAYOFFS

BOSTON, March 23—(AP)—President Charles C. Clapp, of the Canadian-American Hockey league announced today that the Quebec Beavers will use the Providence auditorium as their home rink in the semi-final play-offs with the Boston Tigers. The first game will be played in Boston on March 27 and the second in Providence on March 29.

The winners will meet Springfield in the final four game series which will start on March 31. If Quebec wins the semi-final play-offs the first final game will be played in Springfield. If Boston wins, the final series will open in Boston.

INJURED MERIDEN BOXER'S CONDITION IS UNCHANGED

BRIDGEPORT, March 23—(AP)—The condition of Horace Aliff, 17, Meriden amateur boxer who received injuries resulting in the paralysis of the right side while engaged in a boxing bout here Wednesday night, remained unchanged tonight.

ERICKSON LEADS "BUNION DERBY" ENTERING N. MEXICO

GALLUP, N. M., March 23.—(AP)—Runners in the coast to coast "Bunion Derby" entered the third state in their long hike today, following the foot falls of Nestor Erickson, Portchester, N. Y., who paced the 22.8 miles from Lupton, Ariz., in 3:07:25.

RICE INSTITUTE RUNNER TIES CENTURY DASH RECORD

AUSTIN, Tex., March 23—(AP)—Aided by a stiff wind, C. O. Bracey of Rice institute, Houston, Texas, stepped the 100 yard dash in 9 5-10 seconds at the Texas relays here today to equal the world's record.

Pastimes Want Ball Games

The Pastime A. C. of East Norwalk, a light semi-pro uniformed team is desirous of booking games with any team in the state. Games are to be played abroad for suitable guarantees.

Address all communications to James Ashbrooke, Howard Ave. East Norwalk, Conn.

BASKETBALL BRIEFS

This tourney idea is something new for the city but it ought to prove real interesting.

Whether Capt. Lambert of the C. F. C. will return to his usual post, forward, tonight against the Academy or remain at the center position he held last Saturday is not known.

His playing suffered by the shift to the pivot post.

The prizes for the Intermediate tourney have been on display at Ferguson's Jewelry store on Franklin store on Franklin square.

ACADEMY-C. F. C. IN SECOND TITLE GAME

N. F. A.		C. F. C.
Pingree, lf		lf, Leffingwell
Jarvis, rf		rf, Lambert
Viau, c		c, Ludlow
Kelly, lg		lg, Brown
LaCroix, rg		rg, Davi

Tonight at the Y gym the Academy and C. F. C. meet in the second game of their series for the city basketball championship. The schoolboys have a one game edge, having decisively outpointed the Baptists last week.

However, there is plenty of confidence in the C. F. C. camp for they expect their team to rise to its greatest heights tonight in the face of complete disasted should defeat overtake them. The C. F. C. gave the Red and White a real battle for about half of last Saturday's game and then faltered.

Now, tonight, if they can sustain their defense for about 20 minutes longer, they sand a good chance of tying up the series and sending it into the deciding game Monday night.

Both teams will have their best. Both have been drilling for the fray and will all regulars in action some fireworks ought to result. A large crowd is expected. The city title game goes on at 9 o'clock with the final of the Y Intermediate tournament at 8 p. m.

Amateur Boxing

Town Hall, Danielson

WEDNESDAY EVENING, MARCH 28.

Auspices of Killingly Athletic Association.

A. A. U. Boxers, Representing Worcester, Norwich, Hartford and Danielson.

Winning NATIONAL Acclaim

New ....

WILLYS-KNIGHT

Standard Six

$1145

Willys-Knight superiorities available to added thousands

From the moment of its first introduction at the New York Automobile Show, the new Willys-Knight Standard Six has definitely achieved the position of being one of the very few outstanding new cars of the year.

Its price—the lowest in Willys-Knight history—brings this quality car into a great new market. Thousands more may now enjoy Willys-Knight's velvet smoothness, silent power, flashing activity, quick starting, ease of control, simple, trouble-free design and marked operating economy.

Willys-Knight Sixes from $1145 to $2695. In the Standard Six, Special Six and Great Six divisions. Prices f. o. b. factory and specifications subject to change without notice. Willys-Overland, Inc., Toledo, Ohio.

Important advantages of the new Standard Six

Patented high compression sleeve-valve engine; 45-horsepower
Heavy, 7-bearing crankshaft
Positive, mechanical-type, 4-wheel brakes
Wide, deeply cushioned form-fitting seats
Light control for dimming, on toe board at left
Adjustable steering post on all models
Thermostat—air cleaner—oil rectifier
Narrow body posts for clearer vision
8 Timken bearings in front axle assembly for free running and easiest steering

FONTAINE BROS., 191 N. Main Street, Phone 2284-2

ALLEN AVERILL, Putnam

Jewelry at 55c

$1.00 Joan of Arc Necklaces, nickled, will not tarnish—at 55c

$1.00 Pearl Beads, 60-inch, knot between each bead—at 55c

Jewelry at 55c

Assorted Jewelry, Brooches, Bar Pins, Bracelets, Necklaces, Hat Ornaments, etc. value 75c to $1.25—at 55c

THE PORTEOUS & MITCHELL CO.

$3.50 Umbrellas, $2.55

Women's Colored Umbrellas, heavy Bradford and Gloria Covers, 16 ribs, brass frame, amber trimmed, four colors—at $2.55, regular value $3.50.

$5.00 Umbrellas, $3.55

Women's Colored Silk Umbrellas, assorted borders, 16 ribs, brass frame, amber trimmed, five colors—at $3.55, regular value $5.00.

Art Goods — Neckwear

Stamped Unbleached Aprons, 2 for 55c

Size 18x45, Stamped Pure Linen Scarfs—at 55c

Three-piece Stamped Buffet and Vanity Sets—2 sets ... 55c

Size 10x14 Madeira Doilies, oval and oblong—at 55c

Size 18x45 Madeira Scarfs—at $3.55

Hand-made Picot and Filet Lace Edging—6 yds..... 55c

Newest Spring Flowers, in all the leading colors—at 55c

All Silk Crepe - de - Chine Scarfs, oblong and triangle shapes—at $1.55

Our 55th Anniversary Sale

Beginning Saturday, March 24th, and Continuing to Saturday, March 31st, Inclusive

This is a Store-wide Sale, celebrating more than half a century of service to all the people of Eastern Connecticut. Our entire buying force, working together in the markets of the country, have secured a bountiful harvest of extraordinary values from friendly makers and jobbers, who, because of past business relations, were willing to make us price concessions undreamed of.

Better than ever savings, are the rule this year and we urge you to read carefully each and every item advertised in this announcement. The merchandise offered is fresh, new and seasonable—from every department in the store. Sale prices are for Anniversary Celebration Week only, or so long as quantities last. In some cases lots are limited—so come early.

Plan to Shop Saturday, the First Day of the Sale—It will be the biggest day of the Anniversary Sale.

SEE ADVERTISEMENTS OF AUTOMOBILE TIRES AND MILLINERY ON OTHER PAGES.

Wash Goods

27-inch White Domet Flannel, value 15c a yard—5 for 55c

27-inch Amoskeag Apron Gingham, value 19c a yard—4 for 55c

36-inch Standard Grade Percales, value 22c a yard — 3½ for 55c

30-inch Plain Japanese Crepe good selection plain colors, value 25c a yard—3 for ... 55c

1000 yards Wash Goods, Printed Zephyrs, Charmeuse Prints, Broadcloth Shirting, Year-round Prints, value to 79c a yard—2 for 55c

36-inch Baronet Satin, good selection plain colors, value 79c a yard—at 55c

MEN'S WEAR

Anniversary Specials

Men's Spring Suits

Two Pairs Trousers

at $23.55

Men's and Youth's Suits, in light gray, tans and the new browns, single and double-breasted models—all with two pairs of Trousers—at $23.55, regular value $30.00.

Top Coats, $23.55

Men's "Phil-Knit" shower-proof Top Coats, in tans, grays and oxfords, in regular, stout and short sizes—at $23.55, regular value $30.00.

Sweaters at $1.29

Men's Sweaters, wool mixed, in green and heather mixtures, just the thing for spring wear — at $1.29, value $2.00.

Shirts At $1.29

Men's Shirts of Broadcloth, Madras and Percale, neckband and collar attached styles—at $1.29, value $1.50.

Shirts At $1.55

Men's Eagle and Clermont Shirts, of Broadcloth and Madras, collar attached and separate collars—at $1.55, value $2.00 and $2.50.

Pajamas At $1.79

Men's Broadcloth Pajamas, Clermont make, slip-overs and Silk frog fronts, sizes A, B, C and D—at $1.79, value $2.25.

Hosiery At 12½c

Men's Cotton Work Hosiery, black, cordovan and gray—at 12½c a pair, regular value 20c.

Hosiery At 55c

Men's Phoenix Silk Hosiery in fancy effects, also plain black, cordovan, gray and French tan — at 55c a pair, value $1.00.

Union Suits At 55c

Men's Athletic Union Suits of Nainsook and Broadcloth — at 55c a suit, value 75c.

Boys' Wear, Anniversary Specials

75c Boys' Golf Caps 55c

Boys' Silk-lined Golf Caps, value $1.50—at $1.00

Boys' All Wool Jacquard Slip-on Sweaters, value $3.00 — at $2.55

Boys' All Wool, Crue neck Slip-on Sweaters value $5.50 — at $4.55

Boys' Lined Golf Trousers, value $3.50—at $2.55

Boys' Navy Serge Middy Suits, value $6.50—at $4.55

Boys' Four-piece Suits, Coat, Vest and 2 pairs of Trousers, sizes 8 to 13, value $10.00—at $7.55

Boys' Four-piece Suits, Coat, Vest and 2 pairs of Trousers, sizes 8 to 13, value $12.00 — at $8.55

Boys' Four-piece Navy Serge Suits, Coat, Vest and 2 pairs of Trousers, value $13.50 — at $9.55

Boys' Four-piece Suits, Coat, Vest and 2 pairs of Trousers, mixtures and navy cheviot, sizes 8 to 16, value $16.50—at $12.55

Boys' Navy Cheviot Suits, Coat, Vest, one long and one Golf Trousers, sizes 15 to 18, value $22.50 — at $17.55

Boys' Spring Overcoats, in mixtures and navy cheviots, sizes 3 to 9—at $7.55

Sweater Specials

Women's and Misses' Slip-on Sweaters, value $2.00 — at $1.55

Women's and Misses' Slip-on Sweaters, value $3.00 — at $2.55

Women's and Misses' Jersey Coat Sweaters, in all the stylish colorings, value $5.50—at $4.55

Coating, at $2.55

Special value in Women's and Misses' Spring Coating, 54-inches wide—at $2.55, value $3.00 and $3.50.

Anniversary Specials in Luggage

15-inch Boston Bags, genuine cowhide in black and brown, value $1.69—at $1.55

Dupont and Enameled Hat Boxes and Week-end Cases, value $3.98 to $5.00—at .. $3.55

Fitted Overnight Cases, with six Toilet articles, value $7.98 to $10.00 — at $5.55

Men's Black Enamel Suit Cases, with two straps, value $9.50 — at $7.55

Dress Trunks, sizes 36, 38 and 40-inch, with large tray, heavily reinforced, value $16.50 to $20.00—at $12.55

Full size Wardrobe Trunks, with hangers, shoe box and laundry bag, value $50.00—at $39.55

Draperies and Floor Coverings

Rain-proof Cambric Tent Cloth Window Shades, plain colors, also Duplex Shades, value $1.25 each—at 2 for $1.55

Colored Curtain Sets, with valance, fine quality Scrim, with fast color edges, value $1.95 a set — at 95c

Criss Cross French Marquisette Ruffled Curtains, 50-inches wide, with 5-inch ruffles in ecru and ivory — a pair $1.55

Quaker Lace Curtains, with fringe bottom, also plain hems—a pair $1.55

Bird's Neponset, all new patterns, 2-yards wide, at 55c a square yard, value 69c.

Printed Linoleum, all the standard makes, value $1.00 a square yard—2 yards for $1.55

Blabon's straight line heavy Inlaid Linoleum — Special price a square yard $1.55

Bird's Neponset Rugs, size 9x12 feet, new patterns—Special price $9.55, regular value $13.55.

Scatter Rugs

Size 24x36 Mottled Rag Rugs, with colored borders—Special price, 2 for 55c

Size 27x54 Mottled Rag Rugs, colored borders — Special price 55c

Size 27x54 Mottled Axminster Rugs, heavy weight—Special price $1.95

Lamps, $1.55

Extra Special! Just 50 Bridge Lamps, twisted iron rod, with decorated parchment shade—all complete, at $1.55.

Carpet-size Rugs

Size 9x12 feet, Sanford's Clifton Axminster Rugs, regular value $40.00 — at $29.55

Size 9x12 Sanford's Fervak Axminster Rugs, value $50.00 — at $39.55

Extra Special! Size 9x12 Sanford's Beauvais Seamless Axminster Rugs, all new patterns — at $45.55, sold elsewhere as high as $72.50.

Amazing Anniversary Offerings in Domestic Department

38-inch Silver Bleached, All Linen Table Damask, a very durable quality of Irish Linen, soft and free from starchy dressing, value $2.50 a yard — at $1.55

71-inch fine Irish Table Damask, 100 per cent Pure Linen, attractive designs, full bleached, value $3.00 a yard — at $1.95

Size 19x19, All Linen Napkins, assorted patterns, value $5.00 a dozen—half dozen for $1.55

Size 22x22, Double Damask, Irish Table Napkins, assorted patterns, value $10.50 a dozen—half dozen for $3.55

LINEN TABLE CLOTHS, AT $1.55

Just 100, size 54x54, extra heavy quality All Linen Crash Table Cloths, assorted colored borders—at $1.55, regular value $2.25.

30 Breakfast Sets, assorted designs and colorings, value $3.98 to $4.50 — at $2.55

20 assorted Table Sets, some are white hemstitched, others are in colors, value to $9.50 a set — at $5.55

BED SETS AND BLANKETS

50 size 81x108 Bed Sets, assorted grades and colorings, some hand blocked prints, value $5.00 — at $2.55

Just 45, size 81x108, Rayon (Silk) Bed Sets, attractive designs and colorings, value $5.00—at $3.55

Size 72x80 "Nashua" Blankets, in white, tan and gray, with contrasting borders—a pair $2.55

35 double-bed size Wool Blankets, thoroughly unshrinkable, assorted plaids and colorings, value to $6.98—at $4.55

Size 60x80 fine All Wool Blankets, satteen bound, in rose, Copenhagen, tan and orchid, value $7.98—at $5.55

Just 20, All Wool Auto and Steamer Rugs, fully shrunk, attractive designs and colorings, value $10.50—at $7.55

Towels, 6 for 55c

50 dozen Turkish Towels, Anniversary Price ..... 6 for 55c

250 yards of "Boott" Toweling, value 22c a yard ..... 4 for 55c

36-inch English Nainsook, smooth even texture, regular value 37½c a yard—10 yards for $1.55 (Only 10 yards to a customer)

36-inch "Curity" Cheese Cloth —15 yards in a package, 5 yards of each of three grades (great value)—a package ... $1.00

40-inch Brown Sheeting, medium quality, soft finish (10 to 20 yards) value 16c a yard—5 yards for 55c

90-inch "Pequot" Sheeting (note width) for Sheets, Bed Spreads, Etc.—a yard 55c

Sheets—Cases

Size 81x99 (note size) Bleached Sheets, a standard make — buy one at $1.55, the second one at 55c.

Size 63x99 Bleached Sheets, twin or single bed size—buy one at $1.35, the second one at 55c.

50 dozen Pillow Cases to match foregoing, sizes 42x36 and 45x36, value 37½c—2 for 55c

CANDY SPECIALS

25c Chocolates, assorted, 3 for 55c

29c Spiced Gum Drops—3 for 55c

29c Soft Gum Drops—3 for 55c

24c Peanut Butter Kisses—3 for 55c

39c Assorted Candies—2 for 55c

39c Chocolates—2 for 55c

49c Austrian Candies—2 for 55c

TOILET GOODS

20c Epsom Salts 12½c

25c Woodbury's Soap 15c

30c Kolynos Tooth Paste .. 19c

50c Hind's Cream 29c

50c Ipana Tooth Paste 29c

50c Phillip's Magnesia 31c

50c Iodent Tooth Paste 33c

50c Neet 33c

60c Forhan's Tooth Paste 37c

$1.00 Lavoris 63c

$1.00 Nujol 65c

$1.00 Listerine 65c

$1.00 Scott's Emulsion 75c

$1.50 Agarol 95c

5 FOR 55c

15c Pears' Unscented Soap

15c Sayman's Soap.

3 FOR 55c

25c Listerine Tooth Paste

25c Creme Odorono

25c Mavis Talcum

25c J. & J. Talcum

25c Seidlitz Powders

25c Feenamint

2 FOR 55c

50c Rubbing Alcohol

50c LaBlache Face Powder

39c Witch Hazel

35c Cutex Preparation

35c D. & R. Creams

35c Danderine

35c Odorono

AT 55c EACH

$1.00 Hot Water Bottle

$1.00 Quinine Hair Tonic

75c Noonan's Lemon Cream

75c Glover's Mange

75c Boncilla Creams

75c Vick's Vaporub

75c Powder Compacts

75c Shaving Brushes

75c Whisk Brooms

75c Ayer's Powders or Creams

75c Alcorub

75c Wyeth's Sage and Sulphur

75c Squibbs' Aspirin

69c Parson's Ammonia.

SMALL WARES

Hall's Machine Thread, 200-yard spools, Nos. 40 to 70, black or white — 11 spools for 55c

50c Union Pak Sanitary Napkins—2 dozen for 55c

Dress Shields, sizes 2, 3 and 4, value to 35c a pair — 3 pairs 55c

Garment Shields, assorted styles and sizes, value to $1.00 — at 55c

Solid Steel Scissors and Shears, value 75c to $1.00—at 55c

Cretonne Garment Bags, side opening, holds 8 garments, value $1.19 — at 89c

STATIONERY SPECIALS

1 lb. 50c Kara Linen Writing Paper and package of 20c Envelopes—all for 55c

1 lb. 50c Cumberland Chief Paper, and package of 29c Envelopes—all for 55c

50c Writing Paper—2 for.. 55c

75c Copyright Books 55c

59c Playing Cards 55c

$2.00 Thermos Lunch Kit—metal box and pint bottle—both for $1.55

LEATHER GOODS

Women's Hand Bags, Pouch, Underarm and Back Strap styles, assorted colors, value $1.00 to $1.50—at 88c

Women's Hand Bags, a big assortment, in calf, cowhide, Pin Seal, Vachette, Morocco, value $3.00 to $4.00—at .. $2.55

WOMEN'S PHOENIX $1.00 POINTED HEEL SILK HOSIERY 79c

This is superlative value—360 pairs of the well known "Phoenix" POINTED HEEL Silk Hosiery—EVERY PAIR PERFECT—in a good assortment of leading shades—Anniversary Price 79c a pair, regular value $1.00.

PHOENIX SILK HOSIERY

FULL-FASHIONED — ALL PERFECT

Another extraordinary Anniversary Offering, comprising 480 pairs of the well known "Phoenix" FULL-FASHIONED Silk Hosiery, at

Blue Fox, Gun Metal, Champagne, Nude, Nymph

$1.15 Pair Regular value $1.50

Roselle, Romance, Sand Dune, Tawny, Woodland.

Other Anniversary Hosiery Offerings

Children's 19c—3 for 55c

Children's English Ribbed Hosiery, in all the light shades, sizes 6 to 9½—at 19c pair, 3 for 55c, value 25c pair.

Children's At 39c

Children's Novelty Hosiery, a big variety of styles, sizes 7 to 10—at 39c a pair, regular value 50c to 69c.

Burson Hosiery 25c

Women's Burson Hosiery, in black only, regular and extra sizes—at 25c a pair, value 39c.

THREE UNDERWEAR SPECIALS

Infants' Vests 55c

Infants' "Forest Mills" Silk and Wool Vests, all sizes — Special price 55c, regular value 75c.

Pearl Waists 39c

Children's "Pearl" Underwaists, all sizes for Boys or Girls—at 39c, regular value 50c.

Union Suits 79c

Women's medium weight Silk Stripe Union Suits, regular and extra sizes—at 79c a suit, value $1.00 and $1.25.

WOMEN'S TREFOUSSE $3.00 KID GLOVES AT $2.55

A remarkable Anniversary Offering! 480 pairs of the famous "Trefousse" French Kid Gloves, with novelty cuffs, including beige, blonde, black, champagne, gray, ivory and tan—all at $2.55 a pair, regular value $3.00.

WOMEN'S CHAMOISETTE GLOVES SLIP-ONS, NOVELTY CUFFS, AT $1.15

600 pairs of the very newest styles and most desirable colors in Chamoisuede Gloves, an importer's sample line—both Slip-ons and Novelty Cuffs, appliqued, braided and embroidered in beige, beach, beaver, cocoa, grain and sand—all at $1.15 a pair, value $1.50 to $2.00.

Anniversary Handkerchief Specials

Men's Linen 19c—3 for 55c Value 25c

Men's LINEN Hemstitched Handkerchiefs — Special price 19c each, 3 for 55c, value 25c.

Men's Silk 29c—2 for 55c Value 39c

Men's Imported Japanese Silk Handkerchiefs — Special price 29c each, 2 for 55c, value 39c.

Women's Linen 29c—2 for 55c Value 39c

Women's fine Linen Hemstitched Handkerchiefs — at 29c each, 2 for 55c, value 39c.

ANNIVERSARY SPECIALS IN CHILDREN'S WEAR

Infant White Dresses, 18 and 21-inches long, all new Spring goods, value 69c—at 55c

Children's Slips, of good quality White Muslin, lace and embroidery trimmed, sizes 6 month to 2 years, value 69c—at 55c

Small Boys' Suits, one and two-piece models, sizes 1 to 4 years, good selection of styles, value $2.98—at $2.55

Infants' Colored Walking Dresses, a good range of new Spring styles, value $1.98 — at $1.55

Children's Dresses, of Broadcloth, Percale and Print, new Spring styles, all with Bloomers, sizes 6 to 10 years, value $2.98 — at $2.55

Girls' Dresses (without Bloomers) sizes 12 and 14 years, all new Spring styles, value $2.98—at $2.55

Extraordinary Anniversary Specials

Dresses Coats Raincoats

Silk Dresses At 4.55

Just 100 Women's Silk Dresses, plain colored and Printed Silk Crepe, one and two-piece models, 20 different styles in every Spring shade, including navy and black—plain tailored, embroidered, lace trimmed, metal trimmed, sizes 36 to 42—at $4.55 this is an extraordinary value.

Silk Dresses At $12.55

Just 100 Silk Dresses in this group — Dresses that sold up to $25.00 — Flat Crepe, Satin, Georgette with slip, stunning Printed Crepe, one and two-piece models in all the new Spring colors, regular and extra sizes up to size 54 — at $12.55, value to $25.00.

Spring Coats At $21.55

Women's Spring Coats, dressy Coats and Sports models, plain tailored and fur-trimmed styles, full silk lined, newest styles—sizes for Miss and Matron, including extra sizes up to 52½—at $21.55, value to $35.00.

Children's Rain Coats at $3.55

Children's Rain Coats, sizes 6 to 14 years, belted Sports models, lined and unlined (every Coat has Hat to match)—at $3.55, regular values $4.50 to $5.95.

Women's Wear for Anniversary

Women's Coverall Aprons, of Percale and Print, large assortment, value 50c—at 39c

Women's Smocks in plain colors and Cretonne effects, long and short sleeves, value $1.95—at $1.75

Women's Super Ray Vests, in flesh, peach and orchid, regular value 79c—at 65c

Women's Rayon Bloomers in all the new Spring shades, extra sizes at $1.19, regular sizes at 95c

Women's Muslin Gowns, lace and embroidery trimmed, low neck, sleeveless and with short sleeves, value $1.25—at 95c

Women's Rayon Gowns, in flesh, peach and orchid, value $2.98—at $2.55

Women's New Spring Porch Dresses of Broadcloth, Foulards, Gingham, Prints and Rayon, long and elbow sleeves, sizes 36 to 54, value $2.98—at $2.55

Women's Muslin Slips, bodice top and built-up shoulders, tailored and lace-trimmed, extra sizes $1.19, regular sizes 95c

Women's Slips of Silver Sheen Pongee and Superray, all shades light and dark, plain tailored and ruffled (slightly irregular) value $1.98 to $2.50 — at $1.29

Women's Slips of Superay, in all the new Spring shades (extra fine quality Rayon) value $2.19 — at $1.75

Women's Crepe - de - Chine Slips, in white and flesh, tailored and lace trimmed, value $2.98 — at $2.55

Women's hand-made Crepe and Muslin Pajamas, in white and flesh, value $2.98—at $2.55

$5.00 Corsets, $4.55

All our $5.00 Corsets, Corselettes and Girdles—Anniversary Price $4.55.

Housefurnishings Anniversary Specials

Betty Bright, self-wringing Mops — at 85c

Brooms, bamboo and white enamel handles, value $1.25 — at 85c

Stuffed Easter Rabbits, value $1.25 — at 95c

Clothes Hangers, size 19x16x26½, value $2.00—at 95c

Food Grinders, regular value $2.25 — at $1.55

23-piece Lustre Tea Sets, in blue, tan and green, regular value $10.00 a set — at $5.55

Roller-bearing Coaster Wagons, value $7.50 — at .. $5.55

Kitchen and Hall Clocks, colors are blue, green and red, value $2.50—at $1.55

Pie Plates and nickle frame, value $1.75 — at $1.25

Blue Willow Compartment Plate—6 for $4.55

Imported, decorated Mixing Bowl Sets, value $2.00 a set — at 95c

12 only, 100-piece Dinner Sets, assorted patterns, regular value $38.00—at $17.55

Specials in Silks and Dress Goods

Yard-wide Silk Ray for Slips, Linings and Lingerie, all colors, value 69c a yard—at 55c

40-inch, Washable Printed Chiffon, for Dresses, in white, tan, rose, Copenhagen and combinations, value $1.75 a yard—at $1.45

40-inch, Colored Georgette for Dresses and Sleeves, all shades, light and dark, value $2.00 a yard—at $1.55

40-inch Washable Print Crepes for dresses, light and dark shades, small designs, value $2.50—at $1.85

40-inch Washable Flat Crepe in black, navy, white and 10 leading shades, value $3.00 a yard—at $2.45

40-inch Black Satin and Bengaline Coating, the $5.00 grade at $3.55 — the $4.00 grade at $2.55

4 Leading Dress Goods Specials

Yard-wide Wash Flannel for Dresses in rose, Copenhagen, reseda, blue, spruce and castor, value $1.25 — at $1.00

42-inch Wool Poplin for Dresses, in black, beige, rose, reseda, rose bisque, grill, madonna, and navy, value $2.25—at $1.69

39-inch Crepe Natalia for Dresses, in beige, rose, madonna, reseda, orchid, meadow pink, monkey skin, copper brown, value $2.25—at $1.85

54-inch, Silk and Wool Twill-sheen for Dresses and Coats in black and 10 leading colors, value $3.25—at $2.79

THE SOCIAL CORNER

NEXT TO GETTING WHAT YOU WANT IS TO LIKE WHAT YOU GET.

ANSWERS AND INQUIRIES

CLUB No. 4 E. L. M.—Many thanks. A delightful surprise.

WHIP—Your name has been added to the Social Corner list.

PROSAIC—Your name has been listed as a Corner member.

SILENT STRANGER: Those belonging to the Corner may join any of the clubs they wish. There are two in Norwich, Clubs No. 2 and No. 5.

BOBBINET: Your name has been added to the Social Corner list.

BETTY JANE: Your name has been listed as a Corner member.

HOMESPUN: Your name has been enrolled as a Social Corner member.

TAFTS: Letter sent as requested.

SOCIAL CORNER EVENTS

April 5—Club No. 4 meets in G. A. R. hall, Danielson.

"WHY GIRLS LEAVE HOME"

Dear Social Corner Editor: Girlhood has problems all its own that are often times difficult of solution. The young head is confronted by questions of conduct, or ethics, which would puzzle older and wiser brains, and how often the wrong answer is given. The trouble with many girls is that they do not, or cannot, go to their mothers with their puzzles. If every girl would make a habit of confiding in her mother on all occasions, she would find living a much easier affair.

Perhaps the mothers are themselves to blame to some extent. When the children are young the pressure of household affairs preoccupies the mother and in attending to the physical wants of her little brood she forgets their need of companionship, but daughters need not refrain from making companions of their mothers. Begin now, girls, to tell your mothers your little affairs. See how the dear face will light up with love, when the pretty secrets are discussed with her. Who can give you better counsel and advice than your mother, for who has your welfare so close at heart? You can help to keep your mother young, too, by sharing your life with her, for she has had her own sweet experiences in her younger days, and hearing it all over again from your lips she renews her youth with yuors.

I was listening to the broadcasting the other day over the radio on "Why Girls Leave Home" and the thought occurred to me: One of the vexed questions of the day with those who have charge of young girls is how to make home so attractive that they won't want to seek pleasure elsewhere. Young girls today are not so contented with home pleasures as they were in the days of our grandmothers. True, conditions are changed nowadays. Between the ages of 16 and 20 many girls are now earning a living working in offices and stores and engaged in occupations which take them out of the home. When evening comes they are not contented to stay in the home. The attractions of the theatre, bridge parties, dances, have a strong and a natural pull, and the temptation to go somewhere every night soon cultivates that restless spirit which is bane of our American life.

This is all wrong. Home should be first and dearest, and the amusement a secondary consideration—an interlude—and not the whole play.

We are all of us, girls as well as grownups, a bit amusement mad in these days, and the simple home pleasures no longer satisfy. The time when the family gathered together in the evenings and one reads aloud while the others sewed, is perhaps gone forever. Also those evenings are rare when boys and girls and parents join in the games that used to amuse—chess, checkers, backgammon for the elders, logomachy, authors, dominoes and many others for the younger members. Perhaps we shall never go back to those earlier and simpler times, but is it not worth while to make the effort to retain the sweet, wholesome spirit of them? That is one thing which can be done by your girls. Instead of allowing yourselves to become absorbed in your own selfish pleasures, resolve to give some of your time and your own sweet selves to the family circle. Remember father and mother, too, are wearied by the day's round and need cheering and brightening as well as you. They can't find companionship on the outside as easily as you can, and are necessarily more restricted in their opportunities for relaxation and pleasure; it will be sweeter and dearer to them than any other. And, believe me, you will yourself be nobler and better women if you resolve to live more wholesome and unselfish lives for those who should be the best friends you have on God's good earth.

Not long ago a lady calling on me said she received a great shock while taking a dinner in a home where other guests were present. It was administered by a bright young girl who had just been graduated from high school and who herself had been recipient of much praise. An older sister had come from her distant home to join in congratulating the young graduate, and was present to dinner. She was known to be a church member and worker.

The young gentleman who was conversing with the graduate, in referring to the sister, said:

"Is she not beautiful?"

The girl answered "Yes."

"Is she good as well as beautiful?"

The girl looked embarrassed, hesitated, then said: "I don't know her well enough."

The young man appeared much surprised and did not pursue the subject any further, but he could hardly entertain a good opinion of that one of whom her sister could say no better than "I do not know her."

She had not been taught that if one member of the family is lowered in any way, the family name suffers and all who bear it are cheapened. A sufficient amount of family pride is a good thing and should be judiciously taught to children. It creates loyalty, kindness and other good ties to bind the family together.

KITTY LOU.

HISTORIC CITY OF BOSTON

Dear Editor and Social Corner Sisters: The calendar of potted plants, which came to me during the holidays pleased me very much, and I wish to thank the sender very much for the kindness. She was especially kind to send me one, for I did not deserve the gift as much as the others, because I was careless, and did not write and acknowledge the calendar I received last year. They were very kind acts, the sending of both, and return many thanks at this mite.

Of all the parts of our country, I very much question if any is more interesting, for both national and literature history, than that of Boston, and its surrounding towns. At the beginning of the Revolutionary war, this city stood out more prominently, perhaps, than any other ever has done in history. First there was the "Boston Tea Party," which drew the attention of the whole world at the time to the fact, that England could not have all her own way, even if America was a young country. The men, among whom was my great grandfather, at this event, threw the boxes of tea into the harbor, while their wives cheered them from the shore. When my uncle was nearly 90 years old, I heard him tell of his grandmother, setting him on a stool before the burning logs in the open fire-place, and telling him about the night she went with her husband to the "Boston Tea Party." When history comes down from lip to lip, it is more interesting, than when it is read from the cold pages of a book.

After war had been declared, the British heard there were stores of ammunition at Concord, and their soldiers started out to get them, hoping the Americans would not hear of their trip. But Paul Revere was too bright for them and by his going through the night; so beautifully told by Longfellow, he awoke the minute men, and the country around, so the British were given their just welcome at Lexington. It that town on "the Green," which was the battle field, there is a large boulder, which has on it those old historic words, "stand your ground, don't fire unless fired upon, but if they mean to have war, let it begin here!" Not far from it is a most beautiful watering-trough with a statue of a minute man with a gun.—he stands as in attention, very alert, as if ready to fire should the enemy appear. This statue, with its watering-trough, is a most wonderful piece of art, which would be a treasure to any town; and I often wish the historic town of South Coventry, had just such a watering-trough with a statue of Nathan Hale; to take the place of the old worn out one which was removed. Perhaps, anyway I hope, some day a person with a big heart, and a pocketful of money will present just such a gift to South Coventry. Of course, they have a beautiful statue of the young patriot at the "Nathan Hale House," but that is out from the village, and is privately owned, so it does not seem as patriotic as having one owned by the town and if the town does have one, I believe it would be best as a part of a watering-trough, placed where it can be seen by the most people.

At the time of the "Nathan Hale celebration" in 1925, I could not help noticing the difference between the people of South Coventry, and those of Lexington, in the way they celebrated. When I was in Lexington, years ago, the people went out at 6 o'clock, and had a very pretty procession, and everything most patriotic; then when these things were over, they went home to breakfast, and stayed in for the day. Crowds of people came from away, but they had the place to themselves; not a man, woman or child was seen on the streets who lived in Lexington. People, who came to the celebration from out of town, went to it first, and then if they had any friends there they made calls before going home. To call on the Lexington people, and expect them to go to the patriotic exercises on the 19th of April would not be a thing for an outsider to do at all.

In South Coventry at the time of their celebration, the people of the town waited for the outside world to arrive, before they had any of their exercises, and all had a good time together. Strangers having friends in the town, called at their homes, and they went together, and the day was one of general merry-making; with family reunions, and all those kind of gatherings. I feel the people of South Coventry have chosen the better way to celebrate their holiday; for after having had their good time alone by themselves, had they held themselves aloof from out-siders, the latter would have brought such sports and other things into their town which would have been hurtful to it, and the standard of the celebration would have been lowered.

After Lexington the two armies marched to Concord, and there was a battle at Concord bridge, where the English were given decided the worst of it, which sent them back to Boston singing "The World is Upside Down." Then began "The Siege of Boston," and the days of sacrifice which resulted in the bringing forth of a new nation, were really begun. There is not space here to repeat the following events of the war, but all are glad to look back upon those days, and when we do so, our hearts swell with a greater feeling of patriotism.

BETSY BRAY.

HAS MADE MANY RUGS

Dear Social Corner Members: When I saw in last week's Corner page Canterbury Bell's and Crimson Rambler's letters, I thought I sure would try and write a letter to the Corner page.

Crimson Rambler: I wish I could tell how many rugs I have made, but just cannot. This year I have crocheted three so far and have two braided ones in the works. I have two tops or comfortables in top patchwork and two more that I am working on. That is only a side job. I do lots of other things. The first Corner meeting I went to I don't think there were forty there. I well remember Aunt Mary and Olga and her mother. They were there. I went to Aunt Mary's home to a picnic. I shall always remember her.

Calla Lily: Do you remember the cake Aunt Mary made for my birthday? It came one year on the Social Corner day.

WILD FLOWER (March 4).

CLUB NO. 4 MEETS APRIL 5

Social Corner Editor, Sisters and Brothers: Members of Club No. 4 are planning for a meeting in G. A. R. hall in Danielson on April 5, and will be very much pleased to have all the clubs represented by a goodly number.

Please bring your own dishes and some food for the tables. I would like to make a suggestion that in the future whoever brings food, which requires a spoon for serving, that they bring one and not leave it up to the committee to furnish it. We do not always find one in the kitchens where we work.

That old adage about "a patient waiter is no loser" has again been proven to me, for, while looking over the Corner page a couple of weeks ago this is what I saw at the finish of one letter. May B. Well, I very much enjoyed that letter and hope to read more. Hope to see you in June when our D. A. R. chapter makes a pilgrimage to Groton. Glad to know you still have the cactus and that it blooms freely for you. We gave one to Azile and she could not get a bloom on it until she let a neighbor have it, and then it was faded. It would bud and then they would drop. Something wrong Azile. I have my old one and it blossomed freely at Christmas time, and now has one blossom and two buds on it. Three years ago Bee True (why don't you write?) gave me some poinsettia cuttings that her sister brought from Florida. I was fortunate enough to root some of them, and they bloomed a year ago and again this winter. Some of the blossoms came before Christmas, one of which was ten and a half inches acros and about half of it is now on the plant. It was a beauty. We now have two plants and three blosoms. While on the subject of plants will tell you of our little orange bush. It is about a foot high and now has four oranges on it, two of which are turning yellow. Then there are clusters of buds, blossoms and tiny oranges. It is just grand.

Last Rose of Summer: Do not get any setbacks for we want to see you at our April 5 meeting. Do not know that we have any of the poems you ask for.

Artificial Flowers: Your letter very interesting to me and I will have something to say about Hulettown later on, but I must not make this letter too long. I have the poetry you spoke of. Here's hoping April 5, will be a nice spring day and everyone forgets house cleaning at that time.

TWICE TWENTY.

CLUB NO. 6'S ANNIVERSARY

Dear Editor and Social Corner Members: Tuesday, March 20th, club No. 6 celebrated their 2nd anniversary in Mechanics hall, Westerly. The day was bright and clear, and by 10 o'clock the women of the Social Corner clubs and their guests began to arrive to help in the celebration. If one could judge by appearance every one had a glorious time from start to finish. The morning was spent in friendly talk, renewing old acquaintances, and exchange of ideas. At the noon hour a delicious dinner was served consisting of meat loaf, baked beans, escalloped potatoes, salads, rolls, coffee, cake, pie and cheese and various relishes. Skipper had made some of her cheese carrots, which were a delight to the eye, as well as the palate. Some job I'll say to make so many. The table decorations were made by E. L. W. and were very pretty, indeed. Interested Reader made some lovely souveniers for the charter members, which was a lot of work I'm sure. I want to thank everyone who helped in any way to make the day such a happy one to those that brought such quantities of delicious food, and especially, Skipper, E. L. M., Pansy, Tattler, Miss Farmer, American Girl, Ruthinine, Estel, Mooney and Sumac, who helped serve. We missed several of our members kept at home by illness. To them we extend sympathy and hope they will soon be up and around again. E. L. M. had charge of the program which was snappy and entertaining, and much enjoyed by everyone, the characters taking their parts in a very fine manner. I want also to thank the many Social Corner sisters who sent me birthday cards. There were so many I could not send in all the names of the senders, but appreciate your thought of me, and it gave me great pleasure that so many of my friends thought of me at this time. The cards were beautiful. Would also thank E. L. M. and O. D. for gifts sent. My washing awaits me so will bring this letter to a close.

Y. Y.

"JUST AWAY"

Dear Social Corner Friends: "He is not dead; he is just away."

We who have the complete life grow exclusive, bu. I hope not too selfish, in the almost perfect happiness with home, husband loving care and the children.

When separation comes we feel as if every root of happiness has been torn from us. But with so much gone, very, very much still remains.

The busy one and the children were never really very much with us, after all; it just seemed as if they were, but their regular work, duties and pleasures absorbed the most of their time. What we really did was to think and plan for them; think what the busy one would like us to do about this and that, and plan something for the children's advancement, which probably took them away from us more than before.

Thinking and planning, home and memories is the most we get from life at the best. If we have had all these, nothing can ever take them from us. The remembrance of those years of loving care and happy memories to be constantly re-lived in our thoughts, and the 'nildre'.

Few have as much, no one could have more.

Now we have to make ourselves interested in something, there is sure to be some way for us to keep busy, and oftentimes there is something that the busy one was interested in that we who remain a little longer can take up and carry on and make more complete. I like to think how pleased he will be to know that we do this for him.

If our child meets loss, we are grieved if she lets it spoil her life. We want her to be happy in spite of that, and to enjoy what remains and still be a joy and comfort to us.

So we know he would think it best for us to keep busy and cheerful and contented, too.

"He is not dead. He is just away." So I will try to be thankful for each new day and to put into it and to get out of it all the good I can. To give now, expecting nothing in return. To help bear the burdens of others without burdening them with mine. To understand those who are different. To know enough of sorrow to be able to sympathize; to know enough of sin to direct others into right paths. To be satisfied with what I have. To do the best I can with the present and to let the past and future take care of themselves.

Make a rule never, if possible, to lie down at night without being able to say: "I have made one human being, at least, a little wiser, a little happier or a little better this day."

MARJORY.

BREETINGS FROM MRS. DAN

Dear Cornerites and Editor: I have not written in nearly a year, so I guess it is about time I woke up.

Alwild: Am glad you are better and send my love, too.

1492: I've gotten one butterfly done and the other one nearly so. Best wishes.

Lilac Lady: Haven't seen much of you lately. Mrs. S. gave me your message. Best wishes to you and little daughter.

Azile: Hope you are not suffering from rheumatism this year. I wish you health and happiness.

Tildy: I wonder if you know who I am?

Harry E.: Greetings to you and baby and Nelly Gray.

Laila: Hope you are better now. I got the things and left the money with Alwilda for her to let J. have so he could pay you.

Hon: How are you these days?

Aunty No. 1: Thank you ever so much for writing up the Corner history. I guess a number of others beside myself must be glad to know how we started. To those who wrote about Nipmuck trail I'll say write some more, it is very interesting.

Caro and Just Pete: Greetings and best wishes. I'd like to see you both.

With best wishes to all and my sympathy for those sick or shut in,

MRS. DAN.

RECIPE FOR SPONGE CAKE

Dear Social Corner Sisters: Just have time for a few lines this lovely morning.

Lone Feather: I am sorry you did not have good luck with my sugar cookies. I have made them a number of times and they always came out dandy. However, try this sponge cake recipe and see if you don't have better luck than you did with the cookies.

Sponge Cake: Four eggs, 1 cup flour, 1 cup sugar, flavoring; beat whites stiffy and add 1-2 of sugar; beat yolks and add the other 1-2 cup sugar and beat 5 minutes. Combine hot, fold in flour and add flavoring. Do not beat. Follow directions carefully and if you don't have good luck I will make you one. I made one yesterday and it came out fine.

I am sending in a poem. I hope the editor will print it when he finds time and room.

POLLA.

HAS PLEASANT BIRTHDAY SURPRISE

Dear Social Corner Editor and Friends: Think it about time I answered the roll call. Been some time since I sent a line to the page. Always read the letters and enjoy them and how I would like to meet with you all once again. I have nothing of interest to say as I don't get out to hear any news. What a month of weather for March. Some rather cold days and not much snow here this winter. Still, we may get a good snow storm before it ends up. Today is Sister Barbar's birthday and I know of several others in this month to come, as well as myself had a very nice pleasant one. All a big surprise. About 8 p. m. four autos sailed up into the yard and my son ushered in 17 guests, besides himself. So, with my hubby, there were 20 in the party. Those present were Mr. and Mrs. Harold Eldridge and little son, Mrs. L. Hommedieu, Mrs. Frank Wilcox, Mr. and Mrs. Arthur B. Roberts and son, Mr. and Mrs. Morrell Roberts, Mr. and Mrs. C. H. Wheeler, Mr. and Mrs. Harry Mosley, Mr. and Mrs. Ture T. Olson and Miss Ruth Lyon. I was presented several very nice gifts; also a nice birthday cake with pink and white frosting with candles on it. They were yellow, real Social Corner color. It was my first birthday cake I ever had and it was pretty full of candles. I did enjoy the evening very much and they had a little dancing. Then served cake and coffee. I did not feel so old till I saw so many candles and was requested to blow them out. It took three blows to do it.

Barbar: I am piecing a quilt for each of Grace's little girls of their little dresses she (their mother) had made for them, but don't seem to make very much headway at it.

Johnny Cake: Well you did put in a nice letter and set a number to thinking.

Cretia: I know nearly all of the road you mentioned; also I lived seven years on Wilcott Cary's place. My husband worked for John Congdon; also lived up the other side of that school house nine years, on what was Asa Witter's farm. I forget who wrote about the hanging of the man Watkins, but my father saw him hung and I have been by the old side hill many, many times. It was not as common a thing as it is nowadays. Now, hoping all sick ones are improving and sympathy to those in loss of their dear ones and best wishes to all. Now must send my thanks to the one for my lovely flower pot calendar. Have it hung where I can see it any time I look up. I appreciate it very much not only for itself, but the kind thought of the one that sent it to me.

Mrs. M. (Breeze): I believe this is your pen name. You have our sympathy in your sudden loss. It has been several years since we met. Now, guess I won't take any more space. As ever,

AUNT JERUSHA.

SUPERSTITION ABOUT SHOES

Dear Corner Friends: Here is a little article in regard to superstitions about shoes. The German mother says that should she lose the heel of her shoe, one of her children will die before the year is out. The Scotch lassie believes that should she by accident drop her new shoes before they have been worn they will surely lead her into trouble. It is said that old maids believe that when their shoes become untied, and keep coming untied, it is true their sweethearts are talking and thinking about them. The sweetheart when on his way to see his lady love, should he stub his right toe, he will surely be welcome; but if he stubs his left toe, he may know immediately that he is not wanted. It is said that if old shoes are burned, snakes will squirm away from the place, while to keep old shoes that are past wearing about the place will surely bring good luck. Should you meet a person whose shoes are "worn on the toes" you may put it down as a certainty that "he spends as he goes," and on the same authority it is said that the girl that has her shoes "worn on the side" is surely fated to be a "rich man's bride."

Winter Robin: I was glad to see you out in all your finery, but am afraid you have been pursued by bad weather. Generally when the robin appears we look for the finest weather following.

Soma: Was glad to see you at our last meeting. What beautiful articles in the millinery line were shown at the last meeting, and no two alike.

Hiram's night shirt: Why put so much fancy stitchery on such an article? Don't you think it a waste of time and energy?

Scottie: Was glad to see you are able to be out again and hope you may soon dispense with your ear trumpet. Some job to carry that around much, but was pleased to know it helped you to hear so distinctly.

Ready: I hope when the "big" time comes you will give us a piece of the cake; also an introduction to the deacon.

E. L. M. I am looking for an answer.

Catnip Thank you for doing that favor for me so quickly. I did not mean to hurry you. It is beautiful. I shall always think of you when I look at it and remember you did it with your dear hands.

CRIMSON RAMBLER.

SCHOOLDAYS ON WOODCHUCK HILL

Dear Social Corner Editor: I don't think I know who Forget-me-not is. I guess it must be 46 years since I went to school at Woodchuck hill. I knew Frank Smith, also his sisters, at that time. Miss Addie Peck was teacher at one time and Nelson McClimon was teacher at one time. Miss Lizzie Fitzgerald, I think, was the first teacher to my remembrance. She boarded with my uncle, Martin Bushnell. My father lived on the Deacon Alexander Allen place. I guess it must have been 100 years old, but we children then loved it.

Orange Delight: Slice thin three large oranges (seedless), one large lemon. Put over 11 tumblers of cold water, stand 24 hours, boil slowly one hour, add 4 pounds sugar and stand one side for 24 hours, then boil one hour and 25 minutes. This is delicious. Just made some.

TAFTS.

FORMER HAMPTON HILL PEOPLE

Dear Social Corner Friends: Just going from Lucius Gaensslit's up on to Hampton hill you find by gradually ascending we come to William Bennett's place. Mr. and Mrs. Bennett and two sons, Edward and George, lived there. The former was a Yale graduate and taught one term of fall school on the hill. The pupils coming from the surrounding districts filled the town hall. Edward went to Hartford, was postmaster there and married, but had no children. He lived to be 80 years old. George was a very fine speaker and we all gave our undivided attention when he was up on the floor. He married Helen Robinson of Hampton. Two daughters and a son were born to bless the union. Mr. Bennett has passed away, but the rest of the family are living.

On the opposite side of the street in a very small house lived Cesar and Julia Hall, whose children were Nancy, William, Susan and Mary (colored). They attended our school. Few of us girls attended Harvey Hazen's dancing school held in the hotel. During recess, out in the entry, Nancy furnished the music for us to practice some of our steps by putting a piece of paper over a coarse comb and then singing the words through the comb.

Mr. and Mrs. Hall lost a small child and I was anxious to see it. Securing permission from my mother, I walked to the house. Did you ever in your younger days write bed and make the e very black and hand it to a mate. Upon being asked the meaning, you replied "dark e in bed." The little one I saw there was in a black trunk, tiny in size, dressed in white, the first and only colored person I ever saw dead. I do not know whether the small trunk answered as a casket or not, as I did not attend the funeral.

The next house was occupied by Mr. and Mrs. Alvah Burnham. Their children were Henry and Helen. The son married Mary Button and in later years was known as Judge Burnham. Helen married Hiram Rollock. Many cords of wood we burned up that came from this prosperous farm.

The next place on the same side of the street was a smaller house in which lived Joel Searles, a shoemaker, his wife and daughter. In a certain school, the teacher was a man. When in his chair at his desk he used to sit on cushion and when going to assist his pupils in writing in their seats he often asked one of the smaller children to get the cushion and bring it to him. Some thoughtful one put a piece of shoemaker's wax thereon unobserved by the teacher, and when he arose from his chair the cushion was right there with him and the pupils had a rest for a brief time. In those days the children could keep secrets. It was a great mystery how the wax came there. Being in Mr. Searles' house, I, like children nowdays, always wanting to drink, was given some water and the cover replaced over the pail containing it. The first and only place I ever saw it done. Good idea.

CRETIA.

BRIEF HISTORY OF POMFRET

Dear Social Corner Friends and Editor: I will try and write a brief history about my old home town, having lived there the greater part of my life. The township was bought for £30 at several purchases of the Mohegan chiefs. The first and largest purchase contained 15,100 acres and was called the "Mashmoquet purchase," from the Indian name of the principal stream of water that ran through it. The second purchase lay east of the "Mashmoquet purchase" and extended to the Quinebaug river. The third purchase was made and contained the eastern and larger part of Mortlake, the present town of Brooklyn. The fourth purchase contained two square miles and the east part of Hampton and the south part of Abington. The fifth purchase claimed by possession was a strip of land 60 rods in width and two miles in length, lying between the "Mashmoquet purchase" and the Stoddard land. All these lands constituted the original town of Pomfret. The parish of Abington was chiefly settled by the first inhabitants in the old society. That much of tradition informs us that John Sharpe was the first child born in the north half of Abington in the year 1727. He was the person who at the age of 17 came up to the mouth of the wolf's hiding place with General Putnam and others. The general had a rope tied to his legs and with a torch in his hand crawled into the den to find the wolf's lair. Having crept in far enough to see her eyes flashing fire, he gave the signal and was drawn out by the men holding hold of the rope. Deliberately he loaded his pistol and with the torch in one hand and his pistol in the other, he crept in and shot the wolf that had destroyed the flocks, and was drawn out the second time. Again he crawled in and seized the animal and was drawn out with his prey, to the great joy of his comrades.

This cavern is an object of great curiosity, especially with people from abroad, and scarcely a stranger visits the town but makes it his business to visit the wolf den before he leaves. It is well worth visiting on account of its wild, romantic scenery. This place has been immortalized in Abington on account of the wonderful exploit performer by General Israel Putnam. It still opens its dismal mouth, which is about two feet squfre, on the east side of a very high ledge of rocks.

Not much change has taken place either in the scenery or in the cavern itself from the days of Putnam until now. The rocks all retain their ancient position. The very trees (many of them) which witnessed the gathering on the memorable night with dogs, guns, straw, fire and sulphur and saw the anxiety and the success of the perilous undertaking remain there still.

ANN TENNA.

BEEN CORNER MEMBER 17 YEARS

Dear Social Corner: It is a long time since I have written for the Social Corner, and every week when I read all the interesting letters I feel more proud for belonging to it. I have been a member nearly 17 years and don't know as I should ever thought of joining if it had not been for Aunty No. 1. She can tell quite a story about it. She gave herself away all right and gave me a surprise at the same time. It was certainly fun in those days to find out "who was who."

Now if it's not too late I want to thank the Social Corner Member for the pretty calendar. It does not look as though I appreciated at very much in being so long in acknowledging it, but I do, and should have been sorry to have been left out. It has a station of honor on my desk where I can see it every time I sit down to it.

Silver Locks: Am sorry to hear you are not well. Was much interested in your letter as I, too, was born in that historical old town, and can remember many of those families of which you wrote. We go there once in a while to call on old friends and visit the cemetery where our dear ones are laid to rest.

Scottie: Judge by the letters to the Corner that you have been ill. Have not heard a word from you since we called that Sunday. Am sorry it rained last Wednesday, as I'm sure it kept many away from our meeting, you among them.

Mayfare: Was sorry not to see you, as I brought your friend, Mrs. L., as my guest, so she could visit with you. She was disappointed, too. You missed a lot, for Theoda did herself proud. Such a wonderful dinner and a delightful program in charge of California Girl.

Greetings to all on our 18th anniversary and best wishes for many, many more years of good times together.

ELIZA JANE.

TAKES ANOTHER'S PENNAME.

Dear Social Corner Editor—I have attended two of the Social Corner meetings, and have had such a nice time I would like to become a member. Perhaps some of the sisters would like to try this cake.

Eggless, Milkless, Butterless Cake—1 cup of molasses, 2 cups of flour, 1-2 teaspoon of cloves, 2 teaspoons of cinnamon, 2 cups of raisins, 1 teaspoon of soda, dissolved in 1 cup of boiling water and last of all 1 tablespoon of melted shortening. Mix in order given and bake 25 minutes in a medium oven.

I will take for my penname

LITTLE RHODY.

(You have complied fully with the requirements for membership by including in you letter something besides your application but you have taken another's pen name. Please make some other selection and it will be recorded.—Social Corner Editor.)

HOMESPUN JOINS CORNER

Social Corner Editor: It has been my privilege to attend several meetings of the Social Corner and therefore I am sending my request for membership, wishing to take for my pen name

HOMESPUN.

ENJOYS LETTERS ON HOUSE PLANTS

Dear Editor and Social Corner Friends: It has been such a long time since I wrote a letter for this page that I have ceased to be a member, but now I am renewing my membership. There has been such a host of interesting letters all winter that I couldn't resist the stimulus and just had to get my pen to going once more.

As the anniversary returned again and I compare the time I have been reading the letters it was practically from the very beginning of the page. I began by cutting out the candy recipes and making them into a book and from that to the cakes and on to how to make anything good to eat. My book was illustrated with pictures of anything pertaining to food and I prized it very much. It, with others I valued highly, went up in smoke. I am collecting material for another, but it will be very different from those.

I have been intensely interested in the letters about house plants, for that is a hobby of mine,too . I never had such good luck with plants in my life as this winter. The weather has been more favorable than it was some winters. Have kept a fire for them only during the cold, windy periods. Have a number of begonias, coleus and ferns that I enjoy very much. My amaryllis has sent out two stalks of flowers from one bulb; that I have never heard to happen before. Bulbs are very peculiar in some ways, as growth takes place within the bulb where it cannot be observed. In that way it gathers up force to send out new leaves and flower stalks.

There are so many interesting things to be learned from plants. The different ways of propagating new plants and the natural effort of the plant to renew itself, even when left entirely alone. I broke down two or three stalks of a scented geranium to get it out of the way. Left the broken tips hanging down beside the other stalks and they never even wilted. Went right on growing as though nothing had happened. I grow that plant as a memorial to a grandmother who was very fond of its scented foliage. There are several plants that are frequent reminders of my friends, who were particularly fond of them.

Another subject that has interested me very much also were the local history stories of Canterbury and the neighboring towns. Even though I am not very familiar with many of the places mentioned, yet a few I recognized from my limited acquaintance. One suggestion I would like to offer is if more dates could be recalled and given. They would be very valuable, indeed. I was particularly enthused over the man riding to the carding mill with a grist of corn to be ground and the sacks of wool to be carded tied about him as he rode along on horseback. That must date back something like 75 and even 100 years. Within my memory, my grandfather used to make annual trips to that same mill with wool for his stockings. He used to make the long trip in a day from where he lived in Rhode Island and carried a load in his wagon. Now the man who went on horseback would date back a great deal farther than that, of course.

The Nipmuck trail is another very interesting topic and I am wondering if that doesn't extend into Rhode Island a ways. I hope these fine writers treat us again, for those who can remember so many incidents have a wealth of interesting material to draw from that shouldn't be lost to the future generations.

I had hoped to call on Mr. and Mrs. Historian long ago for a little reminiscence, but there is an old saying about the "Best laid plans of mice and men," etc., is my explanation. I can almost hear Mr. Historian's paper and pencil rustling as he reads these fine history sketches.

As I read this page for a long time without knowing the real name of a single writer and not daring to write a line myself, the only name I could decide upon when I did write, was the

SILENT STRANGER.

CLUB NO. 1'S ANNIVERSARY MEETING

Dear Social Corner Editor: A splendid time and a pleasant afternoon was enjoyed by the large attendance, considering the rainy morning, at the 18th anniversary of Social Corner club No. 1. It was observed very fittingly with Theoda, hostess, assisted by White Clover, Just Jill, Honey Suckle, California Girl, May, Ready Helper, Phylis, Wiltwick, Marigold and Mr. Caleb Albro serving the ice cream. Mary France had charge of articles consisting of cereals, jell, canned and packages, valued at about $6, donated by the ladies to be used by the local "welfare bureau" in assisting worthy families. As in former years, to cheer her, it was sent to Sister Diana, who is a shut-in.

There was the usual large variety of nice salads, cakes, rolls, coffee, relishes, baked beans, pies, crullers, with numerous other foods, besides the large fancy decorated birthday cake, enough for everyone to sample.

California Girl was in charge of the following entertainment. It was extra nice: Piano duet by Mrs. Clara Williams and Mrs. Cora Rice, followed by another as encore; vocal duet, Moonlight Night, by Mrs. Ruth Shedd and Mrs. Cora Rice, and as an encore Underneath the Trees. Mrs. Clara Beebe was accompanist on the piano. The following readings, appreciated by all present, were by Auntie No. 1, Chocolate, Effie, and Mrs. Clara Beebe in her usual pleasing manner gave Lizzie Announces Her Engagement for an encore. The Frenchman's version of Adam and Eve followed, with a piano solo by Mrs. Carl Rice. In closing the Old Fashioned Wedding was produced by pastor, Ready Helper; bride, Altheta; bridegroom, Lonesome Pine; bride's mother, Olga; bridesmaids were Alfara, Too Late and Paleface; Just Jill was an attendant. Betsy Bobbit was to assume duties as a policeman and as she was unable, a very good substitute was on duty until the wedding service closed.

DRUSILLA, Club No. 1.

ENJOYS CLUB No. 2's ANNIVERSARY.

Dear Corner Readers: As I haven't seen any write ups about the wonderful time that club No. 2 had at the 18th anniversary, I will send in a few lines. On entering the Buckingham memorial the first thing to greet the eye were different sized yellow butterflies hanging from cords over the doorways fastened on the wall. The ceiling lights looked like big yellow lamp shades. There were yellow and white napkins and white glass candle sticks with yellow candles, which were lit at dinner time. The favors at the table were daffodil cups with candy and peanuts. True Blue and Nellie Bly each made birthday cakes. True Blue's had 18 yellow holders and candles and I believe it went to our editor. There was an abundance of food to feed the 188 people who attended this dinner; this not only being the 18th anniversary of the Social Corner page, club No. 2 had with them that day "Henpeck Holler Sewing Circle." The cast included: Mayfare, as Matilda Brown, president of the sewing club at whose house they met; True Blue as May Potter secretary of the circle; Aunt May Jane as Belinda Snodgrass, chief gossip among the membership; Scottie as Angelina Beanblossom, the deaf sister who carries an ear trumpet; Red Rose as Calamity Blueberry, a member who looks after Angelina; Sister Ready as Violet; Lobelia Aster, the old maid who starts a march on the sewing society; Nellie Bly as Phoebe E. Green, who is easily flustrated; Necia as Polly Sidenbender, the suspicious member; Country Sister as Sophronia Dolittle who is great on style; Balinda, daughter, Susie Snodgrass, brings news of the society to her mother.

The hats, dresses, wraps and fans all were of the eighteenth centry.

It made quite a hit with those present as the way the room was filled with people. I doubt if many left until the entertainment was over. Old time songs were sung. I believe all seem to enjoy those songs by the the way their voices rung out and their whole heart is in it.

It is a hard day for the hostess and helpers, but it marks another milestone in the good times that club No. 2 always have.

Visitors were present from all the clubs as well as new members coming in; trusting that each and all had as enjoyable a time as the writer. I'll say I hope I can attend more as nice and am glad I am a Social Corner member.

THE RADIO.

A SOCIAL CORNER INDEED

Dear Social Cornerites: It has been some time since my letter has appeared on our page—yet all the letters from the different sisters have afforded me much pleasure and benefit in the past two years since I first joined the club. I especially enjoy our department of this good paper where the sisters write of their different methods of work and helpful suggestions and ideas and the discussions of home topics — the little short cuts through the routine of household cares that you have learned or originated—and so have let what helps you help others. Yes, I think this department is a Social Corner indeed, where I hope the best of feeling shall always prevail. As this is my first letter for 1928 hope it is not too late to extend "anks for the pretty potted plant calendar sent me at the new year by some member of the club. I have several fine calendars, but this one surpasses them all in beauty and novelty. On the 14th a party of six from club No. 4 motored to Willimantic to visit club No. 1. The day was fine and we had a jolly good meeting—the large number being present was evidence of the esteem with which the genial hostess and her assistants are regarded by their friends and acquaintances. They did everything in their power to contribute to the comfort and entertainment of all. At the noon hour we were invited to the dining room where a bountiful repast awaited us everything known to be good to eat and drink was there to appease the appetite. In the afternoon we were treated to a program of recitations—music and singing—also a fine little playlet which merited high applause. The occasion was a most enjoyable one and when the good-bys had been said we started on our homeward way much pleased with the day's pleasure and hoping we may have many returns of such a pleasant gathering.

ZULIEKA

THANKS SISTERS FOR GIFT

Dear Corner Editor and Corner Sisters: I intended writing a few lines for the Corner's birthday, but am a week behind. Although many of the Corner family have passed on, the Corner, for which they wrote, still survives and flourishes; also the influence and the memory of those letters which have helped to cheer and encourage the members have also helped those outside our circle.

I trust the sick are recovering and those, who do not wholly recover, to be as comfortable as possible. Cheerfulness and patience are great helps. My sympathy is extended to all those who are sorrowing and lonely, because some dear one has been taken. "God will heal the wound He has given. Lean hard on Him and He will comfort you and give you the required grace and strength you so sorely need."

I wish to thank the sisters for their donation, gift valentine or whatever you may call it. Theoda sent it, so it would reach me on Saturday and it did and I am very thankul to you all. It is good to feel that although you are out of things there are those who are interested in and think of you.

I have been in poor health, but am looking forward to the spring, which is near at hand, for I hope to feel better.

My sister, who has been sick, is better.

We are having a stormy Sunday, first it snows then it rains and visa verss.

I wish that peace, happiness and prosperity will come to each sister and brother of the Social Corner this coming year. I wish to thank you again for my gift. Best wishes,

DANA

ANOTHER CORNER MEMBER.

Dear Social Corner Editor — I would like to become a member of the Corner. I have attended several of the meetings and I have enjoyed them. Will take for my pen name

PROSAIC.

JOINS THE CORNER.

Dear Editor—I went to the March meeting of Club No. 2. I enjoyed the dinner, also the nice play, in which there were 10 people, and the rest of their entertainment so much I want to join this social crowd as a Club No. 2 member and will take for my pen name

WHIP.

JOINS THE CORNER

Dear Editor: I have never attended any of the Social Corner meetings, but would like to join the Corner and Club No. 4. I enjoy reading the letters and look for my Saturday paper. Will take for my pen name, if no one else has it,

BOBBINET.

ANOTHER CORNER MEMBER

Dear Editor I would like to join the Social Corner. I have been to three meetings and had a fine time. I will take as my pen name

BETTY JANE.

THE STORY OF PRUDENCE CRANDALL

Dear Sisters of The Social Corner:—Seeing that some of the sisters are writing about old times and old places, I doubt if any of the sisters can recall the story of Prudence Crandall.

In the autumn of 1831 Miss Prudence Crandall opened a young ladies' boarding school in that part of Canterbury known as "Canterbury Green." A goodly number were enrolled as pupils argely the best families in the town.

In the family of Miss Crandall was a colored girl who was accustomed to receive calls from Miss Sarah Harris a respectable colored young women and member of the Canterbury church who, during one of these visits, expressed a desire to enter the school, as a pupil boarding at home.

Miss Crandall accepted her as one of her scholars; giving, thereby, to her patrons the gravest offense; and who, in response to their protestations, soon found their daughters dismissed from thhe school, instead of the colored c

SOCIAL CORNER

(Continued from Page Eight)

a school for "nigger girls" in the aristocratic section of that noticable town. That became a packed and excited town meeting, with series of protesting resolution; then a formidable array of town officers to present the resolution, and beseech compliance with the unanimous wish of the people of the appalled town; then came from Miss Crandall her dignified declination to abandon her project; and then, on the appointed day, twelve harmless, quiet, shy little colored misses from some of the best colored families in the northern cities, found their way to Canterbury, and the school began.

Up to this time the excitement as compared with what followed, had been temperate; now the heat began to rise. Town meeting followed town meetin, at some of which it was nosily averred that "the school was intended to promulgate the disgusting doctrines of amalgamation; to scatter firefrands, arrows and death far and wide." The old paupers and vagrant law was pressed into service, and a warrant served upon one of the scholars, ordering her out of town, unless her maintenance was guaranteed, or "to be whipped on the naked body not exceeding 10 blows in default of satisfaction or departure.

The general assembly was petitioned, and while waiting its action, nonintercourse was tried.

The stage driver refused to carry her pupils, merchants to sell her provisions, neighbors refused a pail of water, after their own sons had filled Miss Crandall's well with manure. Stones and rotten eggs were the proud contributions of the young men, to the discomfort of the school-room and scholars. Miss Crandall herself, as well as her father, suffered almost every dignity, all of which she bore with the meekest nonresistant, Quaker-Christian spirit.

At length the legislature of the great commonwealth of Connecticut came to the rescue with a law, imposing a fine of $500 on any person who should instruct or board any pupils of color without the consent of the civil authority of any town; and thereupon they rang the church bell and fired cannon, and indulged in seemingly and unseemingly demonstrations of riotous delight.

Miss Crandall went calmly on. Soon she was arrested, tried, convicted, and taken to Brooklyn jail, in default of procuring bonds for appearance in a higher court, where she was immured in a murderer's cell—the room but recently occupied by Watkins, while waiting his execution.

She was afterward released on bail; continued the school in the face of most relentless and cruel opposition until September 1834, when her house was set on fire (although not consumed) and subsequently the windows and doors were dashed in by a mob of lawless men, and the family made so continuously terror-stricken that Miss Crandall concluded to announce to her frightened pupils that her school would close; and soon she left Windham county forever.

During these frightful and fruitful years Thomas Lathrop, a colored man, was living in the same town, though in the adjoining parish of Westminister, with his wife, who was born in Savannah, Ga., a slave, and who came to New York at the age of 11, taken away by a free-born colored woman.

These persons were married Nov. 28, 1830, and both united with the church Jan. 6, 1833, in the midst of this great excitement and sharing in the contumely and ill-treatment put more or less largely upon every colored persons in town.

Now pass over 50 years. Mr. Lathrop and his wife had always, with a trifling exception—lived in the same town, faithful and greatly respected members of the church. One of the daughters, some time a teacher in Virginia, has, when at home, always sung with her white sisters in the choir and in recent years Mr. Lathrop had been frequently solicited to become an officer of the Westminister church.

On the recurrence of the 50th anniversary of their marriage—their golden wedding day—the people resolved to do them proper honor, and when the day came, the old church was well filled with people, from nearly all the town of Canterbury, with representatives from Norwich, Scotland, Plainfield, Thompson, Brooklyn, Lisbon, Sprague and for aught I know, other sections.

Then came a regular Thanksgiving dinner, with the honored couple at the head of the table, and friends of early and later days sitting with them at the heaped board.

Then came speeches and poems, and prayers from men known in public life, and with all $90, mainly all in gold, besides numerous other things for the deserving pair and when the gray-haired man rose in his place and thanked the people for their kindness there were few but what were moved to tears. The spirit of the gathering was the spirit of Christ and God, "who has made us of one blood and nation to dwell upon the earth," was there with His consciously felt benediction.

In that gathering was one man who was solicited to be one of the number who should burn the house of Miss Crandall, but who refused and possibly there might have been those whose ancestors were among the persons who in the town 50 years before, wrought the evil I briefly described.

What a change the half century had brought to our town, and what a change to our nation and the wide world.

STARLIGHT

WHY PEN NAME WAS SELECTED.

Dear Editor and Social Corner Sisters: I will now answer the roll call for 1928. First, I want to thank a Social Corner member for the beautiful potted plant calendar. I, too, noticed the yellow plant for the month of the anniversaries, I having it in the most conspicuous place I could find in my living room. I should be pleased if the donor would let me know who is who, so I might return the favor. Through the kindness of E. L. N. with her new Buick I had the pleasure to attend the anniversary meeting of Club No. 2. I have planned many times to go, but always something would happen that I could not go. I did not dare to think that I was really going until we had reached Norwich and was safely seated in the hall. I met quite a number I knew, and many I didn't know, but all the same I enjoyed myself very much as I always plan to have a good time wherever I go.

Calla Lily: Was pleased to meet you. You certainly had to do some shouting. It reminded me of "when the bees are swarming." Perhaps if you had pounded two tin pans together you might have caused silence. Who knows?

Crimson Rambler: Glad to see you. Why don't you write up a chapter on rug making? As I know you are a master hand at it, but the number I saw when I was there last summer. Oh, that dinner and the last course. That was delicious.

Olga: Where did you go, too? Didn't see you after that embrace. Ha! ha!

Calla Lily and Anastasia: You are not the only ones that look for the Eastern Voluntown news in the Bulletin. When sweet summer comes again and the roads are good I am going to call on the correspondent, also Moses.

Next Tuesday, March 26, is the second anniversary of Club No. 6, which meets in Mechanics hall, over the Mohican store, opposite the library on Broad street, Westerly. A very easy place to find and of course, the hostess will have the yellow bow on the right door. Come and don't forget to bring plate, cup, knife, fork and spoon, as there are no dishes in the hall; also bring something nice to eat. Hoping to have a pleasant day and a good attendance.

I have read that quite a number have asked writers to tell why they selected their pen name, so I will tell why I selected mine. I had read the Bulletin for quite a while, but never paid much attention to the Social Corner page; just glancing it over, when one day my eyes fell on these words, "Old Church at Beach Pond." I became interested right off. I thought I knew every building around Beach Pond, as I was born and brought up in that locality and had been there many times to picnics with my father and mother, so I watched eagerly for the reply. The old church turned out to be the Campbell school house, which to my surprise when I was by there last summer had tumbled down and the bush was so thick that I could hardly see where it stood. After that I read everything on the Social Corner page and that is why I am

INTERESTED READER.

FAVORS IMMENSE CORNER GATHERING

Dear Sisters of the Social Corner: I was very much pleased to attend the anniversary meeting at Willimantic on March 14th. The weather indications in the morning were not favorable for a nice day as it was rainy, but after noon it ceased, though the sun failed to appear. The chamber of commerce rooms were a busy place as sisters arrived in groups from all directions. Quite a delegation came by special bus from Westerly from Club No. 6. There were over 100 that were seated to the dinner table. Our hostess, Theoda and her assistants were decorated with very pretty gold crep paper headgear. The long tables were also displayed with trimmings of the Social Corner color. After we had all taken our places at the table and while standing we joined in singing Doxology, then being seated we were served to a fine dinner. On the guest table was placed a large birthday cake with 18 little yellow candles, which were lit and burning while we enjoyed the hot meat pie, salads, beans, pies, cake, rolls, relishes, macoroni and cheese and last, but not least, delicious hot coffee, (that went to the right spot). The birthday cake was to be presented to the editor and we leave it to him to sound the praises of its quality. However, some one of our good sisters, whose identity I regret not to learn, presented an extra large birthday cake and I believe every one present had a sample of it, which was very nice. Ice cream was also served.

The entertainment program was much enjoyed, which consisted of music and readings. I am unable to give the names of these ladies who supplied these numbers, except Sister Chocolate and Sister Effie M., who gave readings. The conclusion of the program was a mock wedding and I doubt if any one kept on a straight face, when the bridal party, following the parson, entered the room. The costumes were quite antique, some of the millinery display, probably beyond the remembrance of our oldest sisters in the period when those hats were up-to-date. The marriage ceremony was conditional on promises from both parties, which were agreed to, but somewhat in variance from any I ever witnessed before. To say the least, we had lots of fun and everybody had a good laugh. As this was the annual donation day there was quite a generous response of gifts of various kinds. Aunty No. 1's letter has given us a very good history of the Social Corner since its beginning 18 years ago. I trust the interest may continue and the cause for helpfulness increase. We have all enjoyed many pleasant social gatherings, we have made new friends and we have learned many ideas in the household line, little items that seem simple, yet very helpful when needed. As one of the sisters has suggested and I, for one agree with her, it would be a good idea if we could have one big gathering; a picnic this summer, and have all that could possibly come, join together for a big crowd. Let us hope that each and every member will try to do her bit in this 19th year to improse the welfare of the Social Corner.

JENNIE (Club 1).

THINKS RURAL AUNTY'S IDEA IS FINE

Dear Editor and Social Corner Members: I have just finished reading the Social Corner page, and enjoy reading the letters very much.

I wish I could write such nice interesting letters as some of the members do.

Aunty No. 1: Your letter of last week was very interesting. A wonderful history of the Social Corner.

Wurdy Belle: Your letter was fine. What a lovely anniversary meeting you did have. Wish I could have been there.

I enjoy going to the meetings so much. We had such a fine time March 1. The club surely is growing. As Rural Delivery says—a good thing will live and grow.

Rural Aunty: I think your idea of having a picnic this summer and a basket lunch, is fine. Would be something a little different. Hope there will be more about it from other members regarding it.

Ann Tenna asked the members to tell how their pen names originated, so I will tell you how I took mine. A few years ago there was a card game we used to play called Fan Tan, a Chinese game. So, I named my cat, Fan Tan. When I joined the Corner, I couldn't think of a name to take. I heard a lady there at the club meeting say she took her cat's name, so right away I thought my cat's name would be alright, too. So that's how I got my name.

Dece: Yours was a fine idea.

Hope more of the members will tell us about their pen names.

Greetings and best wishes to all.

FAN TAN (Club No. 4).

CALIFORNIA'S WONDERS

Dear Social Corner Sisters: I am wondering if you would care for another letter from California. I don't want to weary you, but I am so interested in everything I see that I think of you often.

Since last writing to you, I have been out to the San Gabriel mission and been through the same.

This mission was formed in 1771. There are wonderful things that have been preserved including a chair over 300 years old brought from Spain. The lovely altar that has stood for 150 years was beautiful with fresh flowers. All the woodwork and images were brought from Spain.

An earthquake had caused the roof to fall, but it had been repaired and services are still held in the mission.

An outside staircase, worn deep by the feet of Padres, Mexicans and Indians, was very impressive. Four bells of the six original ones still hang in the Campanile. I went out on the roof and touched the bells.

Fray Junipero Serra, the wonderful man who built these missions and did such wonderful good for the Indians, I will have to tell you about when I come back, also try to tell you about

(Continued on Page Eleven)

REID & HUGHES

THE BOSTON STORE TELEPHONE 21 NORWICH, CONN.

a fine selection of adorable

spring frocks

$16.75

paris inspired creations that you'll be glad to add to your wardrobe — for sports, smart occasions, street or business—pleating, tiny tucks, embroidery, lace yokes and other fascinating details—in flat crepe, georgette, flowered chiffon, and printed silks—all the new colors.

our second lot

girls' panty dresses

(2-6 ages)

59c

mostly prints, others in solid colors, 2-6 years, attractive models. this is our second lot of these, the first sold out in nearly a day.

costume slips

$1.95

women's costume slips, best quality pongee, shadow hem finished at top with hemstitched band, exceptional value.

imported kid gloves

$1.95 pair

new shipment of easter gloves, smooth fine grade; novelty cuffs, 4 rows embroidery on the back, colors mode, beige, black and white, gray.

fresh and crisp!

new spring curtains

$1.95 pair

good quality net curtains in plain and all over designs, hemmed sides and bottom; very durable and attractive.

ruffled curtains

$1.29

fine quality voile in plain only, in two colors, white and cream, full length and width, tie backs, complete.

marquisette curtains

$1.59

good quality marquisette in small figured designs, cream and blue, very attractive.

scrim curtains

$1.95

splendid quality scrim curtains, heavy lace edging, something entirely new—white only.

scrim curtains

$1.29

scrim curtains, plain effects, cream and white, full length, both in plain and lace edge.

boys and girls!

ball bearing roller skates

$1.00 pair

roller skates (ball bearing), easy running and safe and well balanced; of the type boys will enjoy.

saturday on the second floor

saturday on the second floor

for one week — beginning saturday

carnival of wash goods

—there's dresses to be made for yourself and the children—draperies too—so why not buy the material during reid and hughes wash goods carnival? prices are at their lowest for neat prints, fast color percales and pretty dimities—other fabrics too, all at sale prices for this one week only—

fine quality percales, 36-inches wide, fast colors, large variety of neat patterns value 29c — saturday, yd. **22c**

english prints, guaranteed fast color, suitable for ladies' and children's dresses, aprons, etc., large assortment to choose from—yd. .. **39c**

32-inch red seal and bates' dress ginghams, plains, checks and stripes, fast colors—yd. ... **25c**

36-inch percales, new designs for spring wear, fast colors, 22c value —saturday, yd. . **17c**

36-inch dimity, new patterns, fast colors, good variety, yd. **29c**

plain colored voiles, large variety of shades—yd. **44c**

27 - inch dress ginghams, checks and stripes — yd.... **12½c**

plain colored light o'day, the silken wash material — yd. ... **59c**

you can save by buying now

toilet goods sale

gem shaving sets
including one gem razor
$1.00

1 pkg. razor blades	39c
1 tube shaving cream	50c
1 shaving brush	75c

all in a neat white enamel cabinet. entire outfit complete $1.00

valet auto strop razors
complete outfit, razor blade, strop and carrying case
39c

10c
dona castile soap
5c bar

tooth paste

forhan's, large	39c
forhan's, small	22c
pebeco	30c
kolynos, small	22c

face powders

mavis	37c
amber royal	85c
lablache	39c
pompeian	39c

shaving creams

mennen's	39c
williams'	29c
wampole's cod liver oil	62c
lesco	19c
palmolive soap, 4 for	25c
physicians and surgeons soap	8c
sayman's soap	11c

saturday the last day

pre-easter sale

Ruby Ring **hosiery**

full fashioned, silk to the welt, in all the new spring colors

style 1200 — regular $1.85 — special pre-easter sale price **$1.69**

service weight—silk above the knee of purest thread japan silk—clear, heavy and lustrous—reinforced heel and foot and step-up block—25½ inches of silk to hem—4½ inch wide mercerized reinforced top.

style 1600 — regular $1.65 — special pre-easter sale price ... **$1.39**

medium weight, silk above the knee of pure japan silk—25½ inches of silk to the welt—4½ inch lisle reinforced top—special toe guard and reinforced at all wear points.

buy him a new tie

national tie week

march 24 to 31

special values at

$1

we invite you to come in and inspect our large display of new easter ties—at a price that give men an opportunity to dress well — and to save well at the same time. Patterns and colors for men of all tastes

tailored or flower trimmed

straw hats for spring

$4.79

these new spring hats are entirely straw or combined with felt, silk; crochet visca, straw braids or woven straws—in a multitude of models, cleverly carrying out paris ideas. close-fitting turbans, wee brims, off-the-face brims—severely tailored or generously flower trimmed; tiny veils, so new and fetching, all-over embroidered crowns, embroidered crepes, each just as new and smart as can be.

large and small headsizes.

millinery shop—annex.

on 2nd floor

sale of boys' things

boys' wash suits, chambrays, broadcloths, many different color combinations. sizes 3 to 8	50c
boys' golf hose, a good variety of colors and patterns, regular 50c for	44c
boys' caps, light shades for spring—each	50c
boys' cotton pajamas, well made and mostly plain colors—each	$1.00
all wool sweaters for the little boys, new fancy patterns, regular $1.50— extra special	$1.00
boys' blouses, percales and broadcloths, in a fine assortment of colorings which calls for a much higher price—special	39c

choose your new spring coat now while the selections are best

spring coats

$19.75 and $30

simple, finely tailored sport and dress coats; tweed coats with fur collars—broadcloth, suede broadcloth, kasha, cloth dress coats that present all the new fashion ideas, and are exceedingly good looking — shawl, standing or horseshoe collars of fine fur; fur cuff model, scarf throw collars—all the outstanding features of the new spring vogue.

HEAVY WEEK-END PROFIT-TAKING CHECKED ADVANCE IN SOME ISSUES

NEW YORK, March 24—(AP)—General Motors, soaring 3 1-4 points to another new high record at 187 1-4, led another violent upturn in prices in today's stock market. Heavy week-end profit-taking and sporadic bear selling checked the advance in some issues, and sent a few below last night's final quotations. For the 11th consecutive full session, total sales crossed the 3,000,000 share mark, but they were well below yesterday's record-breaking total.

The unexpectedly small increase in brokers' loans undoubtedly stimulated speculative operations for the advance, and forced hasty short covering by bear traders who had sold stocks freely in anticipation of a huge increase in brokers' borrowings. The rise in General Motors was explained, in part at least, by the optimistic statement of John J. Raskob, chairman of the finance committee, who stated that first quarter sales and earnings were running 26 per cent ahead of a year ago, and would establish a new high record.

Business news generally was mixed in character. The weekly mercantile reviews characterized business as fair. Dun's stated that "the scope of the spring business expansion, although gradually widening, is not yet far-reaching" and Bradstreet's reported that "spring trade goes forward steadily, if in most areas rather slowly, being still under the handicap of seasonal storms, generally poor roads and the influence of both the above features upon out-of-door operations." Gimbel Bros. made public a disappointing earnings report for 1927.

Fluctuations in the general list were somewhat more erratic than they have been heretofore, but the industrial average showed a moderate gain on the day. Radio, for instance, closed unchanged at 131 after fluctuating between 149 1-4 and 157 3-8, having opened at 153. U. S. Steel common moved up two points to 150 1-2 in the early trading and then slipped back to 147 1-8, despite reports that one of its subsidiaries had lighted 350 additional coke ovens.

Atlas Powder soared 16 points to 191 and closed two points below the top. DuPont retained 9 1-4 points of its 13-point gain and Adams Express run up 13 points on a few sales. Mexican Petroleum, a star performer of by-gone days and now seldom traded in, jumped 45 points on two odd lot transactions.

New high prices in the industrial list were recorded by such widely diversified issues as American Snuff, American Smelting, Coca Cola, Corn Products Refining, Engineers Public Service, General Electric, International Harvester, Otis Steel, Savage Arms, Southern Dairies, and Victor Talking Machine.

In the railroad group, new peak prices were created by St. Louis-San Francisco common, Rock Island, Reading, Texas & Pacific, Hudson & Manhattan and Iowa Central. Jersey Central jumped nine points to a new high at 323. The railroad average showed a small net loss on the day.

Call money held steady at 4 1-2 per cent all day, despite the calling of stock worth $10,000,000 in loans. There was no change in time money and commercial paper.

Foreign exchanges were slightly firmer. Sterling cables ruled unchanged around $4.88 1-4 but small advances were recorded by several of the continental currencies.

Commodity markets were reactionary. Wheat, corn and oats declined a cent or so a bushel with selling influenced by reports of milder weather. Cotton declined 70 cents to nearly a dollar a bale and coffee and sugar markets showed an easier undertone.

MARKETS AT A GLANCE

New York

Stocks strong; high priced shares buoyant.

Bonds firm; American Telephone & Telegraph 5 1-2s at 1928 peak.

Foreign exchanges firm; French and Italian rates higher.

Cotton easier; improved weather.

Sugar steady; trade buying.

Coffee declines; European selling.

Chicago

Wheat easy; improved outlook southwest.

Corn lower; absence foreign demand.

Cattle steady to strong.

Hogs higher.

STOCKS

Sales in hundreds

	High	Low	Last
3 Abitibi P & P.	79	78¾	79¼
1 Abraham & Str.	103	103	103
4 Adams Exp ...	290	282	285
20 Adams Exp pr..	98	97¾	98
7 Adv Rumely ..	14½	13¾	13¾
17 Adv Rumely pr	42½	41½	41½
10 Ahumada Lead .	4½	4½	4½
5 Ajax Rubber ...	13¼	10¾	10¾
1 Albany PWP wd	26¾	25¾	26¾
31 Al Chem & D ..	159½	158	159¾
1 Al Ch & D pr ..	123	123	123
1 Al Coal Mfg ..	122	122¼	122¼
1 Amal Leath ...	12¾	12¾	12¾
1 Amal Leath pr .	75	75	75
210 Amerada Cor ...	32½	30¾	32¼
7 Am Ac Chem ...	18½	18½	18½
2 Am Ac Ch pr ..	66	66	66
2 Am Bank Note.	82	82	82
140 Am B N pr	65	63	65
1 Am Beet Sugar ..	15½	15½	15½
1 Am Beet Su pr .	36	36	36
1 Am Bosch Mag .	23¾	20¾	20¾
6 Am Bk Sth nd ..	44¼	43¾	43¾
9 Am Brwn B B ..	13¾	12½	13
2 Am Bw Bv pr..	51½	51½	51½
197 Am Can	84¾	83½	83¾
1 Am Car pr	145	144	145
13 Am Car & Fdy.	109	107¾	107¾
1 Am Car & F pr.	136½	136	136
3 Am Chicle	78½	78	78
17 Am Drug Syn ..	12¾	12¼	12¼
1 Am Encaus Til.	63¾	63¾	63¾
52 Am Express ...	184	180	182½
10 Am & For Pow.	24½	24	24
6 Am F & P pr....	106¼	106	106¼
1 Am Hide & L ..	12	12	12
12 Am H & Len pr	53	53	52¼
23 Am Home Prd.	65¾	63¾	64
3 Am Ice	33¼	33	33¼
43 Am Internat ...	89	87	87¾
5 Am La P & Fou.	5¾	5¾	5¾
68 Am Linseed	95	93½	94½
127 Am Locomo ..	112¾	109¼	110½
3 Am Mach & Fy.	173	173	173
3 Am Metal	40	40	40
19 Am Met pr ol.	122	121	122
1 Am Piano pr...	20	20	20
10 Am Piano pr...	12	12	12
73 Am Pow & Lgt..	79¼	77¼	77¼
40 Am Radiator ..	142	140	140¾
23 Am Radw Exp .	130	127	127
61 Am Repub	72	68¾	70¼
7 Am Safety Raz.	59½	59½	59½
3 Am Seating	39¾	39¾	39¾
1 Am Ship & Com	4¼	4¼	4¼
445 Am Sm & Ref .	183¾	177½	183
3 Am Sm Pr	139½	138¾	138½
26 Am Snuff	166½	165¾	164¾
9 Am Snuff pr	11	10¾	11
55 Am Steel Fdry..	67	65½	65½
27 Am Sug Ref ...	65½	64½	64½
1 Am Sug pr	107	107	107
3 Am Sum Tob ..	55¾	54¾	55¾
1 Am Tel & Cable	27	27	27
43 Am Tel & Tel.	181¾	181	181½
4 Am Tob	166½	166½	166½
20 Am Tob B	166½	166	166
4 Am Type Fdrs..	122½	121½	121½
10 Am Typ Fdrs p	113¾	113½	113½
43 Am Wat Wks new	59¾	57	58
6 Am Woolen	23	22¾	22¾
2 Am Wool pr	57½	57½	57½
1 Am Wtg Pa ctf.	16½	16½	16½
1 Am Wt P pr ctf.	43½	43½	43½
1 Am Zinc L & S	21	19	21

	High	Low	Last
3 Am Z L&S pr.	79½	79	79
34 Ana Cop	56½	55½	56½
8 Arch Dan M ..	61¾	60½	60½
1 Arm Del pr ...	87¾	87¾	87¾
55 Armour of Ill .	13¾	13¾	13½
92 Armour of Ill B	7¾	7½	7½
3 Arm Con Cop ..	49½	48¾	49½
1 Art Metal Con..	30	30	30
37 Asso D Gds ...	46	44¾	44¾
2 Asso D G 1 pr..	109¾	109¾	109¾
1 Asso D Gd 3 pr	115	115	115
10 Asso Oil ol	39½	39½	39½
19 Atchison	189	188	188¾
9 Atchison	108	107¾	107¾
Atl C Line	151¾	150½	151½
3 Atl G & W I ..	40¾	40¾	40¾
4 Atl G & W I pr	47¾	47¾	47¾
54 Atl Ref	112½	109¾	112½
55 Atlas Powd ...	101	95	99
20 Atlas Pow pr ol .	107	107	107
7 Aust Nich	5½	5½	5½
4 Aust C Am ...	70½	70	70
10 Autosale Corp...	9¾	9¾	9¾
2 Autosal pr	34	33¾	34
4 Auto Str R A ...	46¾	46¾	46¾
1 Baldwin Loco ...	273	273	273
210 Balt & Ohio ...	117½	116½	116½
11 Balt & O pr ..	83½	83	83½
4 Bang & Aroos .	76¾	76	76
90 Bang & Ar p ol	115	111¾	115
10 Bk of Com ol ..	560	559	560
50 Bk of Manh ol .	618	605	610
86 Bansd A	34	33¾	33¾
1 Beacon Oil	14¾	14¾	14¾
2 Beechn Pck xd ..	79¾	79¾	79¾
7 Beld Hemy	20	19¾	19¾
1 Bel N R pr	87	87	87
11 Best & Co ...	63½	61¾	61½
76 Beth Steel ...	60½	59½	59¾
7 Beth Stl 7 pr ..	120	119¾	120
5 Bloom Bros ...	38	37¾	37¾
5 Bon Ami	696	69	69½
2 Booth Fisheries .	6	6	6
2 Borden Co	165¾	165	165
34 Briggs Mfg. ...	24¾	24½	24¾
2 Brit Emp Stl ...	4	3¾	4
1 Brit Em St 3 pr.	8	8	8
8 Bkyn Edison ..	229	228¾	229
22 Bkyn Man Tr ..	66¾	64¾	64¾
8 Bkyn Un Gas ...	150	148	148
43 Bruns Balke ...	38½	37¾	37¾
11 Bruns T&R ...	18½	17¾	17¾
29 Bucyrus Erie ..	30¾	28¾	29¾
13 Bucyrus E pvt pr	38¾	38¾	38¾
10 Buf R & P ol ..	76¾	75¾	75¾
2 Burns Bros B ..	19¾	19¾	19¾
40 Burns Bro pr ..	100	100	100
22 Burr Add Mch.	158	156	156
17 Bush Termn ..	60¾	59¾	60
10 Bush T 7pc db.	111¾	112	111¾
10 Bush TB pr xd	117	117	117
1 Butte Copper ..	5¾	5¾	5¾
1 Butte & Sup Min	10	10	10
12 Butterick	57¾	57	57¾
148 Byers & Co ...	107¾	101¾	101¾
2 By Prod Coke .	72¾	72	72
10 Calif Pack ...	75¼	74½	75
3 Calif Petrol ...	26¾	26	26¼
10 Callahan Zc Ld	2¼	2¼	2¼
145 Calu & Ariz. ...	103¼	98	102¾
24 Calu & Hecla...	21¾	20¾	21¼
14 Can D Gin Ale..	64¾	63¾	64¾
40 Can Sou Ry	64¾	64¾	64¾
410 Can Pac	214¾	213	213
40 Case Thr Mch ..	305¾	300	300¾
2 Case Thr pr ...	135	131	135
6 Cent Alloy St xd.	30	29¾	29¾
10 Cent RR NJ ...	325	317	325
27 Cerro de Pasco .	65¾	64¾	65
71 Certainteed	59½	55¾	58¾
2 Chand Cl Mot ...	6	6	6
1 Chand Cl pr ...	15½	15½	15½
30 Chat Phen	614	612	614
10 Ches & Ohio ...	196¼	194¾	194¾
Ches Corp	78	75	75
9 Clk & Alton ...	7	7	7
7 Chi Gt West	11¾	11¾	11¾
4 Chi Gt West pr.	23½	23½	23½
40 Chi M & St P...	26½	25¾	25¾
11 C M & St P pr	42¾	41½	41½
5 Chi N W	84¾	84	84
23 Chi Pneu Tool .	139½	137½	138½
83 C R I & P	113¼	112	112½
1 C R I & P Spc pr	102¾	102¾	102¾
30 Chi Yel Cab ol	30¾	30¾	30¾
4 Childs Co	42¾	42¾	42¾
30 Chile Cop	40	39½	39¾
12 Christie Brown.	124½	120	122½
145 Chrysler Cor ...	64½	62½	63
2 Chrysler pr A ..	115	115	115
2 City Stores B ..	86¾	86	86
50 C C C & StL p ol	110	110	110
6 Cluett Peaby ...	93¾	93	93¾
165 Coca Cola	144	139	143½
148 Collins & Aik..	102	93	98½
1 Coll & Aik pr ..	104	104	104
86 Col Fuel & I ..	78¾	76½	76¾
2 Col & So 1 pr ..	77	70½	70½
90 Col & So 2 p ol	72½	72½	72½
21 Com G & E	93¾	92¾	92¾
2 Col G & E pr An	109	108¾	109
1 Colum Carbon..	89¾	89¾	89¾
1 Commer Cr ...	26¼	25½	25½
20 Com Cr 6½ pr ol	90	90	90
2 Com Inv Trust .	67	66	67
3 Com InTr&pcpr	96	95	95
4 Com Solv	179¾	172	179
45 Comwlth Pow ..	72¾	72¼	73
1 Conde Nast Pb.	48½	48½	48½
445 Cong Nairn	28¼	27¼	27½
3 Cong Cigar	73¾	73½	73½
7 Consol Cigar ...	84¾	84½	84½
5 Cons Cig pr	99¼	99¼	99¼
50 Consol Distrib...	1¾	1¾	1¾
160 Consol Gas ...	142¼	139¾	139¾
12 Cons Gas $5 pr.	104¾	104	104¾
5 Cons RR Cub pr.	71	70¾	71
13 Consol Textile .	3¼	3¼	3¼
8 Cont Baking A.	34¾	34	34½
16 Cont Bak B ...	4¾	4½	4½
2 Cont Bak pr ...	93½	92½	93½
66 Cont Can	99¾	97¾	98
1 Cont Can pr ...	127½	127½	127½
28 Cont Ins	84¾	84	84
265 Cont Motor	12	11¼	11¾
50 Corn Ex Bnk....	665	645	665
48 Corn Products..	75¼	74¾	74¾
1 Corn Prod pr ..	145	145	145
9 Coty	150¼	148½	148¾
4 Crucible Stl ...	86¾	86¾	86¾
1 Cuba Cane Sug .	6	6	6
3 Cuba Can S pr.	26	25½	26
1 Cuba Co	23½	23½	23½
3 Cub Am Sug ...	21	20¾	20¾
1 Cub Dom Sug ..	10½	10½	10½
31 Cudahy Pack ...	64¼	63¼	63¾
13 Curtiss Aero ...	65	63¾	64½
3 Cushm Sons. ...	169¼	163	169¼
10 Cushm 7 pr	117½	117½	117½
14 Cuyamel Fruit .	56	55	54¾
5 Davison Chem ..	38	37½	37½
6 Deere & Co pr.	121¾	118	120¼
4 Del & Hud ...	167	166¾	166¼
8 Del L & West .	144¾	142½	142½
1 Detroit Edison .	181¾	181¾	181¾
4 Dev & Ray A .	50	49¾	49¾
10 Dev & Ray pr .	112¾	112¾	112¾
150 Diam Match ...	153½	151¼	152
161 Dodge Bros A..	21¼	20¾	20¾
26 Dodge Bros pr .	74½	73¾	73¾
2 Dome Mines ...	10¾	10½	10½
1 Duluth S S & At.	4	4	4
6 Dul SS & At pr	5¾	5	5¼
47 Dunhill Inter ..	65¼	64¼	65
92 DuP de Nem ..	378¾	368¾	370
11 East Kodak ...	169¾	168	168
105 Eat Ax & Sp ..	34¾	32¾	34
2 Eisenl & Bros ..	16	16	16
30 Eisenl & Bro ol.	91	91	91
12 Elec Auto Lite .	137¾	133	134½
9 Elec Boat	14	13¾	13¾
42 El Pow & Lt..	98	97¾	97¾
8 El P & Lt pr ..	103	102¾	102¾
92 Elect Refrig ..	16½	15¼	15¾
112 Elec Stor Bat .	76½	72¾	76¾
1 Emers Brant A..	73½	73½	73½
1 Empor Capwell.	31	31	31
26 Endi John	80¾	79½	80½
76 Engineers P S..	42½	41½	42
5 Eng Pb Sy pr...	110¾	110¾	110¾
1 Equit Of Bldg ..	111	111	111
20 Equit Trust ol.	430	440	430
26 Erie R R	53¾	56¾	56¾
4 Erie 1st pr	57¾	57¾	57¾
1 Erie 2 pr	55½	55½	55½
16 Eureka Vac Cl..	73¾	72½	73¾
3 Exch Bu 1½ ...	20	20	20
22 Fed Lt & Tr ..	51¾	50¾	51
20 Fed Lt & Tr...	104	104	104
2 Fed M & S pr..	95	95	95
3 Fed Motor	13	12¾	13
1 Fid Ph Fi Ins...	208	208	208
320 Fifth Av Bus...	13	11¾	13
21 Fisk Rubber ...	15¾	15¾	15¾
94 Fleischman ...	72	70	71
47 Foundation	49¾	46¾	46¾
45 Fox Film A	19½	19	19
56 Freep Tex	83¾	81¼	81½
36 Gab Snub A	26¼	25	25

	High	Low	Last
65 Gardner Mot	14¾	13¾	13¾
13 Gen Am Tk ...	68¾	67	67¾
24 Gen Asph	87¾	84¾	84¾
1 Gen Asph pr..	130	130	130
30 Gen Bak pr ol.	138¾	136	138¾
2 Gen Cable	29¼	28¾	28½
21 Gen Cable A...	77	75½	75½
4 Gen Cigar	70½	70¼	70½
1 Gen Cig pr	130	130	130
2336 Gen Elec xd...	148¾	146	147¾
4 Gen Elec spl xd	11¾	11¼	11¾
4 Gen Gas & E A.	41¾	41½	41½
1 Gen G & E B ...	44	44	44
1 G G&E $8 pr A..	124	124	124
3252 gn Motors	187¾	181¾	187¾
1 Gen M 6pc pr deb	112	112	112
6 Gen Mot 7pc pr	126¾	126½	126¾
2 Gen Out A A .	56	56	56
7 Gen Out A ctf ..	43¾	43	43
65 Gen Ry Sig	102½	99¾	99¾
17 Gen Ref	68	65¾	67½
38 Gil Saf Raz ...	106½	103½	105
14 Gimbel Bros ..	40¾	39¾	39¾
4 Gimbel Br pr ..	94¾	94¾	94¾
16 Glidden Co	22½	22	22
40 Glidden pri p ol	99	98½	98½
26 Gold Dust	98½	96½	96¾
15 Goodrich Co	84¾	83	83
2 Goodrich pr	110½	110½	110½
16 Goodyear T & R.	56¾	55¾	55¾
8 Goodyear Tire 1 p	95¾	94¾	95½
13 Goth S Hos	85¾	85¾	85¾
5 Goth S Hos new.	85½	84¾	85½
40 G S H ex-wol..	110½	110½	110½
552 Grah Paige Mot.	27¾	26¾	26½
12 Granby Con M ..	43¾	43	43½
9 Gr No Ry pr	99	98¾	98¾
7 Gr Nor I Ore ...	22¾	22	22¼
1 Gr West Sug ..	81¾	81¾	81¾
70 Gr West Sg pr..	116½	112½	116½
30 Greene Cn Cop.	128¾	124	126¾
1 Guantan Sug ..	7½	7½	7½
11 Gulf Sta Steel..	55¾	54¾	55¾
50 Hack Water ..	24¼	24	24
1 Hanna Co 1 pr.	66	65	65
1 Hartm Crp A ..	25½	25½	25½
8 Hartm Crp B	22	21¾	21¾
74 Hershey Choc ..	53½	52	52
25 Hershey cv pr ..	78½	76¾	76¾
2 Hersh pri pr ..	104¾	104	104
20 Hock Val Ry ..	37½	377	377
3 Hoe R & Co ..	23	22¾	22¾
2 Holland & Son..	30¾	30¾	30¾
9 Housek Prod ...	65¾	65	65¾
38 Houston Oil	152½	147	147¾
22 Howe Snd Co .	47	46½	46¾
121 Hud & Manh ..	58¾	55¾	57¼
6 Hud & Mant pr..	88¾	86	85¾
655 Hud Mot Car ..	94½	91½	92¾
355 Hupp Mot Car	51¾	49¾	49¾
7 Illinois Cent ...	138½	138	138½
10 Ill Cnt least lineol	83	83	83
26 Indep Oil & G.	26¾	25¾	26
2 Indian Motorcy .	45½	45½	45½
100 Indian Refin	13¾	13	13¾
41 Indian Refin ctfs..	13¾	13	13
5 Indian Ref pr..	111½	111	111½
4 Island Steel ...	50¾	50¼	50¾
37 Inspiration Cop..	20¼	19¾	19¾
12 Inter Rap Tr ..	39½	37½	37½
2 Inter Rub xd ...	16	16	16
5 Int Agri pr pr..	50½	50	50
24 Int Bus Mach ..	132	128¾	128¾
44 Int Cement	70¼	69½	69¾
1 Int Cement	110	110	110
190 Int Comb Eng...	51¾	49¾	50½
104 Int Harv Co ...	256¾	247½	255
3 Int Harv pr	145	144	145
136 Int Match p pxd	117¾	112	113¾
2 Int Mer Mar p	97¾	97¾	97¾
410 Int Nick	96½	93¼	93¾
46 Int Paper	76¾	75	75½
1 Int Pap 7pc pr	106¾	106¾	106¾
1 Int Ry Cent Am.	40¼	40¼	40¼
60 Int Salt ol	54½	54	54
40 Int Silver p ol.	128	127	128
41 Int Tel & Tel xd	158½	156¾	157
140 Iowa Cen Ry ol	5¾	3¾	4½
1 Island Crk Coal.	54	54	54
2 Jewel Tea pr ..	123¼	123¼	123¼
1 Jones&Lgh Stpr.	122	121¾	122
8 Jones Bros Tea.	31¾	30¾	30¾
7 Jordan Mot Car.	12	12¾	12
7 Kan City So Ry.	56	54¾	54¾
1 Kan Cy Sou pr..	75	75	75
16 Kayser J & Co	71½	71	71¼
10 Kelly Spr Tire ..	22	21¾	21¾
125 Kelsey Hay Wh.	31½	29¾	31½
120 Kels Hay pr cl..	104	104¼	104
37 Kennecott Cop ..	34¾	34	34
1 Kinney G R Co .	39	39	39
10 Kinney Co pr ol	88	88	88
8 Kraft Cheese ...	64¼	63¾	64¼
21 Kresge S S Co.	70¾	70	70
10 Kresge SS p ol	115	115	115
8 Kresge D St	28¼	22½	22
2 Kr Sm & Co ...	98¼	96¾	98¼
25 Kroger Groc	75¾	74¾	74¾
19 Lago O & T ...	32¾	30½	32¾
15 Lambert Co	95¾	94	94¼
36 Lee R & Tl	19¾	19	19½
10 Leh Valley	52½	51	51
38 Lehn & F P	43¾	42¼	43½
1 Life Sav Inc	32	32	32
2 Ligg & My T ..	109	108½	109
9 Ligg & M T B..	109	108	108
2 Ligg & M pr	143¾	143¾	143¾
16 Lima Locomo ..	59	57	58
11 Liquid Carb ..	73½	72¾	72½
33 Loew's	68¾	67¾	67¾
2 Long B L A	29¼	29¼	29¼
25 Loose W B	11¾	11½	11½
5 Lorillard P Co..	40¾	40	40
1 Lorillard pr	111¼	111¼	111¼
22 Louis Oil Ref ..	10½	10¾	10½
13 Louis G & E A.	31½	30½	30½
1 MacAn & Forb.	50	50	50
1 Mackay Cos ...	121	121	121
2 Mackay pr	73	71½	71½
36 Mack Truck	95½	94	94
6 Macy R H Co ..	208	208	208
13 Mad Sq Gas	28¾	27¾	28¼
34 Marmn Cop	50¾	48¾	48¾
5 Mallinson & Co.	24¾	24¼	24¼
20 Mallin pr ol	98	98	98
4 Mandel Bros ...	38½	37½	37½
1 Manh El Sup ..	53¾	52¾	53¾
2 Manh mod gtd ..	41¾	41¾	41¾
4 Manh Shirt	35¾	34	34¾
28 Maracb Oil Exp.	16¾	15¾	15¾
57 Marland Oil ...	36½	35¾	36¾
6 Marl Rockwell ..	49¾	48¾	49
2 Martin, Parry ..	13¾	13½	13¾
19 Math Alkali	127½	126¼	126¼
10 Mth Alk W pr..	118	118	118
51 Maytag	33	31¾	33
5 M-Call Corp	61½	60½	61½
30 McCy St ol	83¾	83¾	83¾
2 McCrory St B ..	85	85	85
1 Metro Gold pr ..	58¾	58¾	58¾
20 Mex Pet gl	200	200	200
23 Mex Seaf Oil ...	8½	7½	8
8 Miami Cop	13¾	13¾	13¾
37 Mid Cont Pet ..	27¾	26¾	27¼
1 Mid Cont P pr..	104	104	104
11 Mid Sts Oil	2¾	2¾	2¾
1 Mid Sts Oil ctf ..	1¾	1¾	1¾
3 Miller Rubber ...	23½	23½	23½
65 Minn & St L ..	4½	3½	3½
2 Min SP & SSM.	46	46	46
32 Mo K & T	37¾	37	37
6 Mo K & T pr ..	106	105½	105½
6 Mo Pac	49¾	48¾	49½
32 Mo Pac pr	111¾	110¼	110¼
131 Mont Pow	162½	159	162½
269 Montg Ward ..	140¾	137¾	138¾
15 Moon Mot Car..	6¾	6¾	6¾
11 Mother Lode Cl .	3¼	3	3¼
12 Moto Met A ...	13¾	13½	13½
17 Motor Wheel ..	31¾	31¼	31¼
11 Mullins Mfg ...	32¾	31½	32¾
18 Munsingwear	50¾	49¼	50½
32 Murray Corp Am	29	27¾	28¾
139 Nash Mot	91¼	87¾	88¾
57 National Ac sp.	14½	14¼	14¼
10 Nat Bellas Hess.	67½	66¾	67½
2 Nat Bellas H pr	101½	101½	101½
21 Nat Biscuit	172½	170	172
1 Nat Bisc pr	145	145	145
32 Nat Cash Rg A.	52¾	52½	52½
55 Nat Dairy Pr ..	72½	72¾	72¾
2 Nat Dpt Strs ...	54½	54	54½
1 Nat Dpt St pr...	93	93	93
7 Nat Dist Prod ..	42¾	41¾	42¾
1 Nat Dist Pr pr..	53	53	53
4 Nat En & St ...	25¼	24¾	24¾
25 Nat Lead	130	128	129¾
1 Nat Lead pr A..	143	143	143
4 Nat Lead pr B..	116½	116½	116½
89 Nat P & Lgt ...	29½	29¼	29¾
2 Nat Radiator ...	36½	36½	36½
1 Nat Supply	92	92	92
340 Nat Surety ol ..	334	330	330¾
2 Nat Tea	133¾	132¾	133¾
54 Nev Con Cop ...	20½	19¾	20¼
4 N Y Air Bk ...	45¾	45½	45¾
104 N Y Central ..	174	171¾	172
4 N Y C & S L ..

Eastern Connecticut Sunday Services

NORWICH

At **Christian Science chapel**, 40 Main street. Sunday service 10.45. Subject, **Reality.** Sunday school 11.45.

At **Trinity M. E. church**, J. Harlow Graham, minister. Morning worship at 10.30. Sermon by Rev. A. T. Schulmaier, principal East Greenwich academy. Church school at noon. Classes for all ages. Everyman's Bible class at noon. Speaker, Rev. A. T. Schulmaier.

At **First Spiritual unity**, 29 Park street, Charles A. Dowsett presiding officer, Mrs. Nettie Holt Harding, speaker and medium, Sunday, 2.30-3.30 p. m. Progressive lyceum 1.30 p. m.

At **Third Baptist church**, Pastor Rev. Harry P. Bredwell. 10 a. m. morning prayer meeting in chapel. 10.30 morning worship. Subject, **Salvation—Its Meaning.** 12 m. Bible class for men and women. Topic for discussion, **The Herodians.** Sunday school for all ages 6.30 p. m. Christian Endeavor society. Topic, What Is My Share in the Missionary Enterprise? Leader, Mrs. H. P. Bredwell. 7.30 evening worship. Subject, **The Adventurer—Man.**

At **Park Congregational church**, Divine service Sunday at 10.30 with preaching by the pastor. Young People's service at 7 p. m.

At **Christ church**, fifth Sunday in Lent (Passion Sunday). Holy eucharist 8 a. m. Junior church 9.15. Church school 9.45. Morning prayer and sermon 10.30.

At **Trinity Episcopal church**, fifth Sunday in Lent—Passion Sunday. The services will be the holy communion at 8 a. m. Morning prayer and sermon at 10.35, and evening prayer at 7.30, with sermon by the Rev. John F. Plumb, D. D., executive secretary of the diocese of Connecticut. The church school meets at 12 o'clock.

At the **Salvation Army**, No. 10 Cliff street, Capt. and Mrs. W. E. Gilleo, officers in charge. 11 a. m. holiness meeting. 1.30 p. m. Sunday school. 3 Christian's praise service. 6.15 Young People's meeting. 8 Salvation meeting.

At **United Congregational church**, Alexander H. Abbott, minister. Morning worship at 10.30. Mr. Abbott will preach. Subject, **God Become Father.** Men's discussion class and church school at noon. Memorial and rededicatory organ recital at four o'clock. Junior Home-Time, Community house, at five o'clock, with program on Justice, led by Miss Pullen. Senior hometime, Community house at six o'clock. Miss Mary Aiken telling of Deep Sea Life as seen by William Beebe.

At **Central Baptist church**, Rev. David A. Pitt, D. D., pastor. 10 a. m. Special prayer service in the woman's room in preparation for the Heimsath meetings. 10.30 Morning worship. Sermon by the pastor, **Salvation As Hope.** Junior sermon, **Tree-Not-Shaken-By-The-Wind.** 12 m. Church school. New pupils see registrar in the church office building. City Bible Class for Men in the assembly hall. 5 p. m. Boys' and girls' chorus in the assembly hall. 5.30 Devotional committee meeting of the Church League. 6 Young People's choral rehearsal in the auditorium. 6.40 B. Y. P. U. Am I responsible for what my friends do? 7.30 Evening worship. Rev. Charles H. Heimsath of Bridgeport, Young People's chorus.

At **St. Andrew's Episcopal church**, fifth Sunday after Lent. Holy communion 8 a. m. Morning prayer and sermon 10. Church school 12 m. Weekly Lenten service Friday 7.30 p. m. Preacher, Rev. J. Eldred Brown, Trinity church, Norwich. Rev. J. Rees Jones, rector.

At **Church of the Good Shepherd**, Universalist, Rev. A. N. Foster, minister. Morning worship at 10.45 o'clock. Sermon by the minister. Subject, **Living the Life of the Spirit.** This is a Lenten sermon contrasting the life of routine and the life of excitement from the life of the spirit. Music by the vested choir. Church school at 12 m. Young People's Christian union at 6.30.

At **Grace Episcopal church**, Yantic, Rev. Settled rector; morning prayer and sermon at 10:45; church school at 12. Hereafter the morning service will be at 10:45 instead of 10.30.

NEW LONDON COUNTY

Pawcatuck—Congregational church, Rev. Luther G. Coburn, pastor. Morning worship 10.30. Sermon subject, The Unwritten Gospel. Sunday school 11.45. C. E. meeting 6.45 p. m.

Gospel hall, West Broad street. Christians gathering in the name of the Lord. Morning worship 10.30. Sunday school and Bible class 3 p. m. Evening worship with gospel service 7.30.

People's Mission, West Broad street. Saturday evening prayer and testimony meeting 7.45 led by two students from Dudley Bible school. Sunday school 2 p. m.

Clarkville—Chapel. Sunday evening services at 7.45.

North Stonington — Third Baptist church. Morning worship 10.45. Sermon by Rev. Clayton A. Burdick, D. D.

Hanover — Congregational church worship at 10.45. Sermon by the pastor, Rev. Dwight A. Stone. Church school at 12 m. Young People's meeting 6.30. Lenten service at 7.30.

Leffingwell—Baptist church. Rev. George W. Borden, pastor. Morning worship at 11 o'clock. Sermon on subject, Your Father's God. Bible school at noon. B. Y. P. U. at 7. Evening worship 7:30, with sermon by pastor.

Bozrah—Congregational church. Rev. George Henry Strouse, minister. Morning worship and sermon 10:45. Theme: Mary's Sadness, as expressed in the words. They have taken away my Lord and I knew not where they have laid Him. Bible school at 12. C. E. at 7 o'clock.

North Stonington—Congregational church. Rev. Inor Partington, pastor. 10:45—Morning worship; 12 o'clock—Bible school; 7:30—C. E. meeting, Dorothy Partington, leader.

Montville—Center Congregational church. 11 o'clock morning service, Rev. Clarence Clark preaching.

Union Baptist church, Percy L. Allen is to lead the C. E. society Sunday evening at 6:30 followed by the regular evening service. The morning sermon and service at 10:45; Sunday school at 12.

Uncasville—M. E. church, morning service 10:45; sermon by the pastor, Rev. Charles Smith; 12 o'clock Sunday school under leadership of Mrs. Hubert G. Dart.

St. John's Catholic church, Rev. James A. O'Meara, pastor. Three masses Sunday at the usual hours.

Mystic—St. Mark's Episcopal church. Rev. Ernest P. S. Spencer, rector. 8 a. m.—Holy communion. 10:30—Morning prayer and sermon. 12 o'clock—Church school.

Union Baptist. Rev. Louis J. Shepler pastor. 10:30—Special Father and Son Go to Church service, with special sermon. 12 o'clock—Bible school. 6:30—C. E. Group 4 leader. 7:30—Preaching by pastor.

Congregational. Rev. Frederick G. Chutter, pastor. Morning worship 10:30. Subject of sermon, Courage. 12 o'clock. Sunday school. 7 p. m. C. E. meeting.

Methodist Episcopal. Rev. Lyman G. Horton, pastor. Morning worship 10:30 with sermon, 11:45—Bible school and Men's class. 4 p. m.—Cantata "The Crucifixion."

Old Mystic Methodist. Rev. L. P. MacLennen, pastor. 10:30—Morning worship and sermon. 12 o'clock, Sunday school. 7 p. m.—Preaching service.

St. Patrick's. Rev. Thomas P. Mooney, pastor. Masses 8:30 and 10:30. Sunday school 9:30. All the men of the parish including members of Father Murphy council, K. of C. and Men's league will receive holy communion in a body at the 8:30 mass.

Noank—St. Joseph' Mission church. Mass at 9 o'clock.

WASHINGTON COUNTY

Westerly—Broad Street Christian church, Arnt L. Schoning, pastor. Morning worship 10.30. Sermon subject, Deeper Stretches of the Soul. Bible school 11.40. Everyman's Bible class 11.45. Junior C. E. meeting 6.30 p. m. Senior C. E. meeting at 7.30. Meeting of Council of Religious Education at 3 p. m.

Calvary Baptist church, Rev. Lewis A. Walker, pastor. Sunday school 9.30 a. m. Morning worship 10.30. Sermon subject, Character Building the Aim of Religion.

Christ Episcopal church, Rev. G. Edgar Tobin, rector. Holy communion at 8 a. m. Church school at 9.30. Morning prayer and sermon 10.45. Evening services at 7.30 with illustrated lecture on George Washington National Cathedral.

First Baptist church, Rev. Byron U. Hatfield, pastor. Promotion day exercises of the Bible school 10.30 a. m. Exhibition of work and address by the pastor on The Relation of the Bible School to Community. Junior C. E. 11 a. m. Y. P. S. C. E. 6.15 p. m. Evening worship and sermon 7.30. Subject, Four Steps Toward God. The midweek service will be held on Wednesday evening at 7.30. A cordial welcome to all.

Grace Methodist Episcopal church, Rev. Henry C. Suter, pastor. Morning worship 10.30. Sermon subject, The Depths of Devotion. Sunday school 12 m. Men's Bible class 12 m. Epworth league 6.45 p. m. Evening service at 7.45, members of Epworth league in charge.

Pawcatuck (Westerly)—Seventh-day Baptist church, Rev. Clayton A. Buddick, D. D., pastor. Sabbath morning worship 10.30. Sermon by the pastor. Sabbath school 11.45 a. m. Young People's C. E. society 6 p. m.

Society of Friends. Meeting for worship at 11 a. m.

Advent church Pleasant street. Evening worship at 7.30. Sermon by Rev. LeRoy C. Perry.

Immaculate Conception church, Rev. J. P. Vincent, M. S., pastor. Masses 7.30, 9.00 (sermon in Italian), and 10.30 (high mass). Evening benediction at 7.03.

Sharon Zedek congregation. Union street tabernacle. Sabbath morning services at 9 o'clock. Sabbath eve prayer meeting at sunset.

Trinity Evangelical Lutheran church, Girl Scout hall, Rev. Detlef A. Kraft, pastor. Evening worship 7 o'clock.

Union Baptist church, Canal street, Rev. Alexander Morris, pastor. Evening worship 7.30.

Ashaway—First Hopkinton Seventh-day Baptist church, Rev. William M. Simpson, pastor. Sabbath morning worship 10.30. Sermon subject, Religion and Character. Sabbath school 11.45. Junior C. E. meeting 2.30 p. m. Intermediate C. E. meeting 3.30.

Bradford—Niantic Baptist church, Rev. Elmer C. Adams, pastor. Sunday school 9.30. Sunday morning worship 11. Sermon subject, The Power of a Decision. Young People's meeting 6 p. m. Evening worship at 7. Sermon subject, He That Knocketh. Decision Sunday.

Potter Hill—Babcock Memorial chapel. Sunday evening services at 7. Sermon by Rev. Lewis A. Walker.

Shannock—Second Richmond Baptist church, Rev. William M. Simpson, pastor. Sunday morning services at 11. Sermon subject, Religion and Character.

Spring Opening of Used Cars

Good Will Oakland says

The Best Selection of Used Cars in Town

1928 Chrysler Coupe 52, brand new
1927 Chrysler Sedan 50, a new car
1923 Chrysler Coach 58, in A1 shape
1925 Maxwell Sedan, a good roomy car
1924 Maxwell Coach, a bargain at the price
1926 Ford Roadster, $100.
1923 Ford Coupe, $75
1923 Ford Roadster, runs as good as a new car
1924 Jewett Touring Sport Model with all extras
1922 Hupmobile Touring, a good strong car.
1926 Chevrolet Coach, $250
1926 Chevrolet Touring, clean as a whistle
1922 Buick Touring
1923 Essex Coach, the 4-cylinder type
1927 Pontiac 6 Coach—"Chief of the Sixes"
1925 Oakland Touring, winter enclosure
1924 Rollin Coupe, 4-wheel brakes, balloon tires
1924 Overland Touring — Redbird Model
1924 Oakland Touring — standard model

Rosoff Motor Mart

OAKLAND and PONTIAC DEALER
321 Main Street, Norwich, Conn.
Phone 2042 Open Evenings

WHEN YOU WANT to put your business before the public there is no medium better than through the advertising columns of the Bulletin.

SOCIAL CORNER

(Continued from Page Nine)

the Mission Play, the most wonderful, touching thing I have ever seen.

We took lunch in the house where Ramona was born, and in a yard back of the house is a grapevine, the largest one in the world. 12 feet around the stem, three large branches spreading over trossel work to cover one half acre. In summer it must be lovely covered with green leaves and grapes.

There is a cafe under it; last year 12 tons of grapes were taken from it.

If I ever come to California again, and I never expect to, I am coming in summer when everything is in its glory.

We had a delightful trip to Los Angeles harbor, San Pedro. Here ships from all parts of the world can be seen. There is a lovely park with many stoves where we can cook our dinner. We carried fried rabbit, lettuce sandwiches, buttered beets, celery, apple pie, cheese and coffee. Then we rode up, up, up to Palos Verdes and oh! what a view over the Pacific ocean and Catalina Island, and what looked like inland seas, proved to be acres and acres of blue wild lupine.

In April we are going to the desert to see the wild flowers in bloom. It will take two days. The California poppy is commencing to bloom and I am told they are yellow seas.

We had a ride to Orange county park about 45 miles from Los Angeles. Here we found dozens of stoves and hundreds of people. One party was broiling six slices of sirloin steak and all the tables made me think of our Social Corner dinners.

We went to hear Aimee Semple McPherson, but could not get into the temple. Hundreds of people were turned away. We are going again soon and going early. I have recently been to see Mrs. Slocum. She is well and seeing all the sights.

Today the news has just come of the terrible break of a dam above the city 45 miles away and the ruinsis beyond description, is so tremendous it cannot be sensed. These are the same towns and roads that early in the winter I rode over and wrote about in a former letter. Such a beautiful country you cannot imagine and now it is a total loss; the mud is 30 feet deep in some places. The water rushed 30 miles to the sea.

Every sign of spring is here, peaches and figs forming on the trees, flowers in bloom. I am going to Santa Monica today to the Pacific ocean. It is well named. It seldom has more than a ripple.

I appreciate my many cards and letters from the Sisters.

BLANDINA.

ACKNOWLEDGES EXPRESSIONS OF SYMPATHY

Dear Social Corner Friends: It's a long time since I have written to the Corner page, but I assure you it was not from lack of interest. Those of you who know of my great loss—will know the reason of my long absence from the Social Corner page. I gratefully acknowledge the expressions of sympathy from Aries, Crimson Rambler and Buffalo and others. Those of you who knew my mother, (Jack's Wife), will remember she had been a semi-invalid for the last six years, and was confined to her bed three months in her last illness.

Whirlwind: Mother was much pleased with your card at Christmas time, and she said "we must send a card to Whirlwind at New Year's." I intended to get one, and send it to you, but at the time mother was so much worse, I did not think of it, so you see, it was not mother's fault, but mine, that you didn't receive a card in return.

L. T. H.: My mother would have been interested in your letter in last week's Bulletin, March 10. She lived in Scotland, when she was a child on the farm, which was afterward owned by Alden and Mary Fuller. There was a blacksmith shop on the place, and I think Mr. F. and his son, John, ran the shop.

Mrs. Fuller was a cousin of my mother. At the time we lived in Yantic

John Fuller drove down from Scotland and carried our family back with him to spend Sunday. I remember we children were delighted to be staying in a house where our mother had lived when she was a little girl, and she enjoyed it as much as we did. John and his mother were there about then, as his father had died years before. Now he and his mother and my father and mother have all gone to their heavenly home.

Buffalo: I remember you very well when we both went to school to Mrs. Peckham's. You probably do not remember me, as I was nearer your sister Amy's age than yours. Do you remember the name of the song books we used at that time in school? Was it "Blue Robin"? Those were the happy days but we didn't realize it then, did we?

Betty Zane: You are living in the house where I spent many happy hours (in Yantic). I lived in the house the other side of the church. Your friend, Mrs. A. R., of F—, is wondering why you have not answered her letter. How is Mr. Betty Zane? Does he write letters often? When A. R. writes to you again she will tell you my real name.

Best wishes to all in the Social Corner.

ORMONDINE.

ORIGIN OF SOME PLANTS.

Dear Social Corner Members: It's been nearly a year since I sent a letter to the Corner, and as I do not wish to have my name taken off the list I will send a few lines. This is a beautiful day and surely spring is nearly here. Yesterday I saw a flock of robins, also pussy willows.

First I wish to extend my sympathy to our dear bereaved sister, Rebecca. She will be lonesome now. We must make it cheery and pleasant as we can for her. Send her cards and those who can, drop in and call. We have missed her greatly at our gatherings, but hope now to see her with us.

I am also sorry for those who are sick and unable to go out these pleasant days, but sincerely hope every one will improve as the days get warmer.

I am sending an article on the Origin of Plants and should the following record interest the readers of our Corner page as it does me, it will fully repay the space it occupies in our columns.

At different times, here and there, I have saved them and will now send the list, which follows:

Madder, a plant used for dyeing red, came from the east. Celery originated in Germany. The chestnut came from Italy. The onion originated in Egypt. Tobacco is a native of Virginia. The nettle is a native plant of Europe. The citron is from Greece. The pine is a native of America. The poppy originated in the east. Oats originated in North America. Rye came originally from Siberia. Parsley was first known in Sardinia. The pear and apple are from Europe. Spinach was first cultivated in Arabia. The sunflower was brought from Peru. The mulberry tree originated in Persia. The gourd is an eastern plant. The walnut and peach also came from Persia. The horse chestnut comes from Thibet. The cucumber comes from the East Indies.

The quince comes from the island of Crete. The radish is a native plant of China and Japan. Peas are supposed to be of Egyptian origin. Beans from the East Indies, cress from Egypt. Horse radish came from the southern part of Europe. The Zealand flax shows its origin by its name. The coriander, a fragrant, spicy plant, grows wild near the Mediterranean. The Jerusalem artichoke is a Brazilian product. Hemp is a native of Persia and the East Indies. The cranberry is a native of Europe and America. The parsnip is supposed to have been first cultivated in Arabia. The potato is a well known plant of Peru and Mexico.

The currant and gooseberry came from southern Europe.

Rape seed and cabbage grow wild in Sicily and Naples.

Buckwheat came originally from Siberia.

Barley was found in the mountains of Himalaya.

Millet was first known in India and Abyssinia.

Must fly away now, leaving my best wishes for the Social Corner.

PRAIRIE CHICKEN (Club 6).

ECHOES FROM THE LODGE ROOMS

MASONIC

Franklin council, No. 4, R. & M. will confer their super excellent degree on a large class of candidates at the Masonic Temple next Thursday evening, March 29th. The work will be in charge of T. I. Master Richard P. Gregson and his staff of officers assisted by P. T. I. M. Herman Stelzner. Following the degree work a supper will be served and entertainment provided to close the evening. A large attendance is expected and a profitable evening is promised to all who attend.

MOOSEHEART LEGION

Women of Mooseheart Legion held their regular meeting Thursday evening with Senior Regent Minnie Smith presiding. Routine business was transacted.

It was voted to hire a pianist for the degree team when needed. It being the date set for the school of instructions, Deputy Grand Regent Margaret V. Dahl opened the session at 6:30 and the Legionnaires were instructed in ritualistic work and general laws until 7:30.

Senior Regent Smith opened the regular meeting at 8 o'clock, and the Margaret V. Dahl class of five candidates was initiated by the deputy grand regent and officers.

After the initiation the degree team under the direction of Brother Bruckner put on their work which was loudly applauded.

Mrs. Faith Ryan played for the drill.

After the meeting, a delicious supper was served by Mrs. Nora Willett as chairman, consisting of the following menu:

Roast pork, mashed potatoes, mashed turnips, cranberry sauce, celery, pickles, rolls, cake and coffee.

The tables were prettily decorated with the chapter colors of red, white and purple, with red candles and red and white carnations. The chapter expresses its appreciation to Brothers W. F. and F. W. Merholtz for their help with the supper.

The Junior Legion charter is now complete and has been sent to Mooseheart. It is expected that it will be instituted the first Sunday of April.

Past Regent Teresa Watters reported a good sum on the recent whist and pinochle and announced another to be held at Moose home.

All members of the degree team will be out at the Moose home Sunday at 2:30 for drill.

CATHOLIC LADIES OF COLUMBUS

The regular meeting of Mercier assembly, No. 12, was held Tuesday evening in the rooms on Broadway, Miss Mary Hamill, president, presiding.

Miss Marie Desmond, chairman of the initiation committee which held the whist, bridge and pinochle in the assembly rooms Thursday evening reported that the affair was both a social and financial success.

Miss Marguaret Daley, chairman of the assembly's committee for the whist and dance which is to be held in the armory for the benefit of the diocesan bureau of social service reported that all arrangements are now completed and that tickets are now in the hands of the committee. As Mercier assembly is now so closely affiliated with the diocesan bureau the members are urged by their officers to be present this coming Tuesday evening when Miss Larmour is to explain the work carried on by the bureau. While in this city Miss Larmour is to be the guest of Miss Girroir who has charge of the local office of the organization.

EAGLES

Norwich Aerie, No. 367, held its regular meeting Monday night at the home, Worthy President Nelson Petrone presiding. Five applications were received at this meeting and acted on. The auditing committee's report for the last quarter was read showing the aerie made a good gain in membership, also financially, and Chairman Oney of the baseball committee reported that the committee has made arrangements for a dance to be held next month.

The convention committee reported progress in the arrangements.

REBEKAHS

The regular meeting of Hope Rebekah lodge, No. 21, was held Wednesday night with Noble Grand Carolyn Howard in the chair. The charter was draped in memory of the late Charles W. Spalding who was a charter member of this lodge. Regular routine business was transacted. After the meeting an entertainment which included a play entitled "Mad as a March Hare" given by Norwich Grange members, solo dancing by Miss Helena Crandall, readings by Marion Gibbs and solos by Charlotte Fowler was enjoyed by those present. Refreshments were served by the entertainment committee.

The sewing society met in the afternoon with Mary Dowe as hostess. At the next meeting, Mabel Wheeler will act as hostess.

ODD FELLOWS

The regular meeting of Palmyra Encampment No. 3, was held Thursday evening with C. P. Carleton Morse presiding. Regular business was transacted and plans were laid for working a large class of candidates at the next meeting. Remarks were made by several brothers and visiting members. At the close of the meeting a social time was enjoyed by all, and refreshments were served by the entertainment committee.

DAUGHTERS OF VETERANS

The regular meeting of Clara Barton Tent, No. 7, Daughters of Union Veterans of the Civil war, was held in Buckingham Memorial, Tuesday evening with the president, Mrs. Lillian B. Newbury, presiding. Two candidates were initiated and one application acted upon. Plans were completed for a celebration of the tent's eleventh birthday, to be held after the next regular meeting, April 3rd. A fine program is being planned, also refreshments. Clara Barton Tent, No. 7 was instituted March 29th, 1917. The institutors, Connecticut department officers, New London and Mystic tents and other guests have been invited to attend.

The following delegates and alternates were elected to attend the annual convention of the Connecticut department D. of W. V. to be held this year in Hartford, May 10th and 11th:

Delegates—1st, Mrs. Helena M. T. Church; 2nd, Mrs. Lucy G. MacDougall; 3rd, Miss Lucy Gray MacDougall; 4th, Mrs. Lillian M. Whiting; 5th, Miss Dorothy Brinkman; 6th, Mrs. Mae LaValley; 7th, Mrs. Cora Botham; 8th, Mrs. Elizabeth Cobb. Alternates—Miss Lola Belle Roath, Mrs. Mary A. McNeely, Mrs. Emma Tyler, Miss Helen Curran, Mrs. Annie L. Wilson, Miss Josie Grosvenor, Miss Lillian M. Carpenter, Mrs. Hattie Parsons.

The next meeting is to begin promptly at 7:30 p. m. The meeting closed in the usual manner with salute to the flag and singing of the Star Spangled Banner.

Previous to the meeting, the sewing circle which meets in the afternoon, gave a birthday surprise to one of its members, Mrs. Cora Botham. The tables and birthday cake were prettily decorated in pink with pink candles. They also presented Mrs. Botham a $5 gold piece.

PATRONS OF HUSBANDRY

Division A is to meet at the home of the chairman, Mrs. Ida E. Richardson Saturday evening, March 24, at 7 o'clock.

The grange auxiliary will hold an all day session March 28th at Steiner's hall. Election of officers will be included in the business of the session.

WOMAN'S BENEFIT ASSOCIATION

There was a good attendance at the regular meeting of the Woman's Benefit association held at the Buckingham memorial on Wednesday last. The newly formed guard team comprised of the younger girls of the order is very enthusiastic about their work and expect before long to be one of the best drilled teams in the state. A social hour is planned at the end of the next meeting and it is hoped all the members will arrange to be present. A number of new members have been admitted recently and the social hour planned will afford an excellent opportunity for the old members to become better acquainted with the new ones.

WOMAN'S RELIEF CORPS

Sedgwick's Woman's Relief corps, No. 16, met at the Buckingham memorial Friday afternoon with the president, Inez M. Hill, presiding. The usual reports were read and approved. Several members were reported ill. The sewing society will meet Friday, March 30th with Mrs. David M. Dean, the party leaving the square at 10 a. m. Mrs. E. Grace Fowler read an interesting article called "Boost Your Corps." The corps close with the salute to the flag and the singing of America.

KNIGHTS OF PYTHIAS

At the last convention of Wauregan lodge, No. 6, Vice Chancellor Commander Morris G. Epstein presided in the absence of Chancellor Commander Fred Herman. The degree of esquire was conferred on Page N. Moskowitz.

It was voted that a committee be appointed to arrange for the 60th anniversary banquet and the following were appointed: George Schiller, Charles Jacobson, Alex Pasnik, Rudolph Henchel and Abram Krieger.

The following applicants were elected to membership: Samuel Miller and Harry Chimes.

The next convention which will be held on Monday evening promises to be a real live one as the degree of page and esquire will be conferred on several applicants.

A. O. H. AUXILIARY

There were several important communications read at the regular meeting of the Ladies auxiliary, A. O. H., No. 54, held Wednesday evening, one of which stated that $50.000 was pledged to the Irish college in Rome by the A. O. H. in America at the national bi-ennial convention held in Buffalo last July. Three thousand dollars of this is Connecticut's quota and $100 is to be raised in Norwich. Miss Nellie McCarthy, president, expressed the hope that Norwich will "go over the top." A letter from Mrs. Annie Henley, president of Auxiliary 26 New London, extended an invitation to the nine officers to be present at an exemplification of degrees, Sunday, March 25. Tickets were distributed for the post lenten card party to be given by the local Catholic societies for the benefit of the Diocesan Bureau of Social Service.

Members were urged to attend a lecture on the subject of social service work in the state explained by Miss Victoria M. Larmour of Hartford next Tuesday evening.

Mrs. Julia Brock, state treasurer, gave a very interesting description of two St. Patrick's day celebrations which she attended last Sunday. After spending an enjoyable afternoon in Bridgeport, she left for New Haven where an elaborate banquet was served at the Hotel Garde. Among the many distinguished speakers, besides the state officers, were the mayor of Waterbury, Hon. Francis Guilfoyle, the acting mayor of New Haven, Hon. Thomas Tully and the Hon. David J. Fitzgerald. Two national officers, Mrs. M. T. Crean and John Donnelly, were also present. Mrs. Brock was enthusiastic in her praise of the community singing and decorations which were admirably in keeping with the occasion.

Burgess Bedtime Story

Peter Finds Bobby Fishing

When spring arrives it sets me wishing
That I might spend my time in fishing.

—Bobby Coon.

Bobby Coon is very fond of fishing. He likes the fish and I suspect he likes the fun of catching them. He loves to wander up and down the Laughing Brook and he spends a lot of time doing it. So, when Peter Rabbit started out to look for Bobby Coon, he knew just where to go. He headed straight for the Laughing Brook and he ran as fast as his legs could take him, lipperty-lipperty-lip. When he reached the Laughing Brook he didn't know whether to go up or down. He sat down for a moment to think it over. As he sat there he heard the voice of Sammy Jay. Sammy was crying "Thief! Thief! Thief!" and he was not very far down the Laughing Brook.

Peter listened for a moment. "He doesn't see Reddy Fox; he doesn't see Old Man Coyote; he doesn't see anybody for me to be afraid of," thought Peter. "I can tell by the sound of his voice. He is just trying to tease somebody. I wonder if it can be Bobby Coon."

Peter kicked up his heels and off he started down the bank of the Laughing Brook, lipperty-lipperty-lip. As he drew near the place from which the voice of Sammy Jay was coming he went more slowly. Pretty soon he would take only a hop or two before stopping to look and listen. At last he reached a place where he could see a certain little pool in the Laughing Brook. Sammy Jay was in a tree just above this. A little movement on the opposite shore caught Peter's attention. There sat Bobby Coon on the very edge of the water.

Peter kept still. He had two reasons for keeping still. One was that he wanted to see Bobby Coon catch a fish. The other was that he didn't want to be seen himself by Sammy Jay. He knew that if Sammy should see him Sammy would at once begin teasing him. He didn't want to be teased. He didn't want Sammy to know what he was over there in the Green Forest for.

Bobby Coon was sitting at the very edge of that little pool and his eyes were fixed on the water. He was looking down into it and he was paying no heed whatever to Sammy Jay or to anything else. Some minnows were swimming about in that little pool. It was on these minnows that Bobby had his eyes fixed. He watched their every movement. All the time Sammy Jay was making a great racket, but Bobby paid no attention to him at all. He didn't even look up. And this made Sammy Jay try all the harder.

"It's a good thing those minnows can't hear Sammy Jay's voice," thought Peter. "If they could Bobby wouldn't have a chance in the world. I wonder if he really can catch one of them. I haven't anything to do, so I'll just sit here and watch a while. Anyway, it would be useless to ask Bobby questions while he is fishing or to try to tell him anything."

Presently Sammy Jay gave up in disgust and flew away. Then, save for the gurgling laughter of the Laughing Brook, it was very still there in the Green Forest. It was so still that Peter began to grow sleepy. Once or twice he actually doed. Each time his eyes flew open and he gave a little start as he anxiously looked toward Bobby Coon. He was afraid that Bobby might have left while he was dozing. Then he began to wonder if Bobby was asleep. He hadn't moved since Peter had arrived. It didn't seem as if any one could sit still for so long.

"He must be asleep," said Peter to himself at last. "Yes, sir, he must be asleep."

And just then something happened on the opposite shore of that little pool. A little black hand shot down into the water like a flash. A silvery minnow dopped out on the bank and, before it could flop back into the water again, two little black hands pinned it down. Bobby Coon had caught a fish.

(Copyright, 1928, by T. W. Burgess)

The next story: "Bobby Pretends Not to Believe."

"A Perfect Curtain Service"

That is exactly what all of our customers, who have sent their curtains to us since we installed our WONDERFUL NEW Curtain Dryer and Finisher, have said. It is so successful it is beyond your expectations. This new machine enables us to finish your curtains exactly to MEASURE without the single use of a hook or pin to mar the fabric. There is no pulling or stretching and your most expensive and delicate curtains come back to you with the edges perfectly true.

CALL 831.

We GUARANTEE to show you a curtain laundered as nearly PERFECT as POSSIBLE.

WASH YOUR CURTAINS FOR EASTER

RUFFLED AND FRINGED CURTAINS—per pair.. 65c
LACE CURTAINS—per pair 50c

TROY LAUNDRY
282 FRANKLIN ST.
F. RUSSELL SMITH, PRES.

IN NORWICH FIFTY YEARS AGO

Fifty years ago this week Lyman W. Randall, a well known resident at East Great Plain, was buried at Yantic cemetery. Mr. Randall died the previous Saturday after a long illness. The same week the fire department was called out for a couple of small fires. A runaway horse on Main street enlivened the business district of the city for a few minutes. Interesting extracts taken from the files of The Bulletin of March, 1878, are as follows:

Monday, Mar. 18, 1878—The wearing of white clover, yesterday, was the only demonstration in honor of St. Patrick's day. The significance of this symbol, according to popular belief, is, that when St. Patrick was preaching the doctrine of the Trinity, he used this plant, which has three leaves on one stem, as a symbolic illustration of the great mystery.

The Thames Loan and Trust Co. are placing in their new room in the Wauregan block, a first class safe, made by William H. Butler, formerly of Valentine and Butler.

Quite a number of knights of Columbian Commandery, K. T., visit New London this evening to witness the exemplification of work of Palestine Commandery at that place.

After a long and painful illness, Mr. Lyman W. Randall, died at his residence about one mile west of this city on Saturday at 11 o'clock. He leaves a wife and two daughters to mourn his death and a large circle of friends will miss his genial and hearty salutations. He is to be buried in Yantic cemetery.

Tuesday, Mar. 19, 1878—Somerby's combination entertainment occupied Breed hall last evening. DeFlorence exhibited his powers as a ventriloquist and juggler and Miss Jennie Vaughn rendered several popular songs. In the presentation feature the three leading prizes were awarded as follows: Crystal sugar bowl, to Orlando Heddon of Preston; heavy silver caster to George May of Franklin street; set of chamber furniture to Mrs. J. Haldroyd of High street.

The last of the series of up town entertainments takes place this evening. The programme is a choice one. These occasional entertainments of our up town friends have been a source of enjoyment during the winter. That another winter may see another series is our desire. We bespeak a full house for them this evening.

By request the Rev. W. E. Bates will deliver this evening in the Methodist church, Greeneville, the temperance lecture given by him in September last, at the Congregational lecture room.

The sloop Lucy E. Wilcox lies at Osgood's wharf, direct from Block Island, with fresh cod and haddock.

Wednesday, Mar. 20, 1878—The funeral services of Lyman W. Randall at East Great Plain, yesterday, were very largely attended. They were conducted by the Rev. John Davies of the Central Baptist church and Messrs. F. L. Gardner, Judge Kellogg, H. H. Gallup and Joab Rogers acted as bearers.

The opening of the superior court at New London took nearly all the lawyers out of town. Of course a large share of interest centers now in the Goddard homicide case which is still in the hands of the grand jury.

An alarm of fire was sounded about half past two o'clock yesterday afternoon and the several companies responded promptly, although their services were not necessary as the flames were under control before their arrival. The fire was in Rowland Chapman's tenant house on School street and originated about the chimney. Little damage was done.

Thursday, March 21, 1878—The grand jury in the case of John Goddard, charged with taking the life of Michael Mackey, concluded their investigation yesterday, and indicted the prisoner for manslaughter. It is not probable that Goddard will have his final trial till the June term of the superior court, which meets in this city, Judge Hitchcock, presiding.

A preliminary survey of the river in the region of the chosen course for the Yale-Harvard regatta has already been made by Engineer Arms and mapped out for future reference. The setting of stakes and determining the boundaries of the course will be undertaken in a few days.

The remains of the late T. W. Swan reached Old Lyme on Saturday last, in the care of Col. Thomas S. Swan, his father. The funeral ceremonies took place yesterday at the Congregational church in Old Lyme and were largely attended.

The burning of a window curtain in a residence on the Union street side of the Little Plain, last evening, evoked an alarm of fire, but the affair was so trifling that the bells did not call out the department.

Friday, March 22, 1878—By the request of a number of gentlemen interested, Dr. Wilson gives a free lecture at Temperance hall, this evening at 7 1-2 o'clock, one the use and abuse of tobacco.

The Rev. Father Shahan, the new pastor of St. Mary's Catholic parish, has assumed his charge. Father Thomas W. Broderick of Meriden takes Father Shahan's place at Stafford.

A despatch received from Montreal, last night, stated that John J. Cauley, a young medical student from Norwich died very suddenly at that place, yesterday.

Saturday, March 23, 1878—A man who has been selling birds in town let, one, Brewster, have 13 canaries to take home with him. Wednesday evening, so that he might have abundant opportunity to choose from the lot the best singers with the understanding that he was to purchase one or more. Brewster took the birds to Taftville the same night and there purchased a ticket for Boston. Nothing has been seen of the man or the birds since.

Preston is excited over the sudden departure for parts unknown last Saturday evening of Lot K. Brown living in the eastern part of the township. His sudden leave is coupled with the disappearance a few days before of a woman living in that neighborhood.

One of McChesney's single teams, while left standing in front of the Wauregan house a little before noon, yesterday, started upon a runaway through Main street and succeeded in raising the dust. The top of the carriage was left in one place, the running gear in another, but the horse continued for some distance up Washington street. No one was injured, although several collisions of teams occurred.

Silence is a true friend who never betrays.

Lesson No. 6

Question: Why is *emulsified cod-liver oil so highly* recommended as food for nursing mothers?

Answer: Because it benefits the nutritional condition not only of the mother but of baby as well.

Mothers should keep vitamin-nourished with

SCOTT'S EMULSION

ALWAYS DEAD TIRED?

How sad! Sallow complexion, coated tongue, poor appetite, bad breath, pimply skin and always tired. What's wrong? You are poisoned. The bowels are clogged and liver inactive. Take this famous prescription used constantly in place of calomel by men and women for 20 years—Dr. Edwards' Olive Tablets. They are harmless yet very effective. A compound of vegetable ingredients and olive oil. They act easily upon the bowels, free the system of poison caused by faulty elimination and tone up liver.

Be beautiful. Have rosy cheeks, clear eyes and youthful energy that make a success of life. Take Dr. Edwards' Olive Tablets, nightly. Know them by their olive color. 15c, 30c and 60c.

THE CENTRAL STORE

Phone 1238

FANCY ROASTING CHICKENS
FOWL — CAPONS

Legs of SPRING LAMB lb..... 38c
Fores SPRING LAMB, lb..... 28c
Boneless Rolled ROAST BEEF, lb..... 35c
RIB LAMB CHOPS, lb..... 50c

FANCY CUT CORNED BEEF
IMPORTED CANADIAN BACON
DAISY HAMS

Fresh Native EGGS—Two dozen 69c
QUAKER OATS—

A Bulletin For Sale Advertisement Will Sell It

BORN

DAVIS—At New London, March 23, 1928, a son, to Mr. and Mrs. Ernest Davis.

DIED

HUTCHINSON—In New York, March 23, 1928, William S. Hutchinson.

MILLER—In Bay St. Louis, Miss., March 22, 1928, suddenly, Alice Ople, wife of Cash W. Miller, of Lower Pawcatuck.

MILLER—At Newport, R. I., March 22, 1928, Albert J. Miller.

BOGUE—In Mystic, March 23, 1928, Emma S. Crandall, widow of Austin F Bogue, in her 68th year.

DOWNING—In Norwich, March 23, 1928, Daniel Downing of Plainfield, aged 44 years.

FUNERAL NOTICES

DALY—In this city, March 22, 1928, David William Daly, aged 65. Funeral from Cummings & Ring's, 322 Main street, Monday morning, March 26, at 8:30. Requiem mass in St. Mary's Memorial church at 9 o'clock. Burial in the family lot in St. Mary's cemetery.

FLERY—In Norwich, March 21, 1928, Milton Everett Terry, aged 38. Prayer at his late home, 145 Rockwell street, Saturday afternoon, March 24, at 1:15. Service at the Central Baptist church at 2 o'clock. Burial in Preston City cemetery. Jewett City and Willimantic papers please copy.

GRISWOLD—In this city, March 23, 1928, Eliza Jamieson, wife of the late Francis S. Griswold, aged 82 years. Prayer at the home of her daughter, Mrs. Robert R. Agnew, No. 296 Washington street, Sunday afternoon, March 25, at 1 o'clock. Services in the chapel at the Fountain Hill cemetery, Deep River at 3 o'clock.

FUNERAL DIRECTOF

Church & Allen
15 MAIN STREET
UNERAL DIRECTORS AND EMBALMERS
Lady Assistant
HENRY E. CHURCH
WM SMITH ALLEN
Telephone 628-3

CUMMINGS & RING
Funeral Directors and Embalmers.
322 Main Street
Phone 238 2 Lady Assistant

Shea & Burke
Funeral Directors
41 Main Street

The Henry Allen & Son Co.
6 MAIN STREET
Funeral Directors and Embalmers
Lady Assistant Telephone 410
DAVID H. WILSON

GAGER
FUNERAL DIRECTOR AND EMBALMER
PROMPT SERVICE DAY OR NIGHT

Hourigan Bros.
Funeral Directors and Embalmers
Funeral Home, 35 Church Street
Office, 62 Main St. Branch, Jewett City

DANIELSON

Martin T. Burns
Undertaker and Embalmer
Academy Street, Danielson
Phone 283.

ALBERTUS F. WOOD
Funeral Director and Embalmer
PHONE 147 DANIELSON

WILLIMANTIC

Avery & Van Zandt
Succeeding JAY M SHEPARD
Established 1870
Funeral Directors, Embalmers
Sixty and Sixty Two North Street
Willimantic, Conn.

Killourey Bros.
FUNERAL DIRECTORS AND EMBALMERS
96 Union Street Willimantic, Conn
Phone 290 Lady Assistant

PLAINFIELD

F W Tillinghast & Sons
[illegible]

COAL AND WOOD

FOR SALE—Seasoned hard wood $9 and $5 per load delivered. O H Main [illegible] 1819 [illegible]

FOR SALE—Coal, seasoned wood and kindling, delivered anywhere. R Shapiro, Willow St. Phone 504 or 1283-4

FOR SALE—Slabwood in stove lengths $8 a cord, half cord $4.50. Hardwood in stove lengths $10 a cord or $5.50 a half cord. Delivered anywhere in city or Taftville and Baltic. Phone 1093-2. Charles S. Brown, Yantic. Prompt delivery. dec26 tf

FOX'S WOOD YARD—Hard wood, $5 per load, match boxes given away free 7 baskets for $1.00. Phone 779. feb20

FOR SALE—Hard wood and slabs. Will deliver $5, $4 and $3 loads. John R Lyman. Tel. 2617-W or 2805-W. jan31 tf

FOR SALE—50 acres of cord wood in lots. 329 P. O. Willimantic, Conn. W. Kelley jan31 tf

HARD WOOD FOR SALE
SELECTED HARD WOOD,
sawed according to order.
Full measure guaranteed.
HARRY B. FORD
Disco Building Phone 80

FOR SALE—HORSES

FOR SALE—Brown mare. Weight about 1100. Work or drive; gentle. With express harness, $65. Four other horses; weight from 1300 to 1400. Sold reasonable to quick buyer. Rear Keegan's Market, Church St., Willimantic. mar22 2t

A Bulletin Want Advertisement Will Get It

FOR SALE

FOR SALE—Hay, $16 per ton. J. H. McKernan, Eagleville, Conn. mar24

FOR SALE—1-horse lumber wagon, plow cultivators, harnesses, corn sheller. P. Curtin, Baltic. mar24 1t

FOR SALE—Lakeview Farm White Leghorn Baby Chicks. Large, healthy, white diarrhea free, tested. W W Service, R. F. D. 1, Norwich, Conn. Tel. 1638-3 Feb17

FOR SALE—Lot 50x100 in Thames View section at sacrifice price, good location. Inquire N. Tymcheck. Tel. 2808-13 jan3 tf

FOR SALE—Strawberry plants; early, medium and late; Premer and Howard 17, early; Corsican and Abington, medium; Gassett and Pearl, late. The above are extra good varieties. Interesting catalogue free. S. E. Holdridge, Norwich, Conn. Tel. 1655-4. mar10 s4t

WILCOX "7-6-5" TOP DRESSER is a well-balanced ration for grass lands, also to force vegetable crops for the early market; best results are obtained when used early in the spring. Descriptive folder gives useful information. James S. Case, Colchester, Conn. mar23

FOR SALE—Seven-piece solid oak dining suite, extension table, china closet with beveled edge, buffet and four genuine leather-seat chairs, compete for $68.50; fine comfortable mattress, $8.50; three-burner oil cook stove, $9.00. Repair parts for all stoves. Norwich Used Furniture and Antique Exchange, 29-31 Shetucket St. mar23 tf

FOR SALE—One combination pool and billiard table; complete outfit. Felix Gulkowsky, Uncasville. mar23 6t

WILCOX "HIGH GRADE" Fish and Potash is good for all crops, especially on sandy soils, and excellent results are the rule when used on cabbage, cauliflower, onions and turnips. Better get your order in early on this old and reliable brand. Send for descriptive folder and name of local agent. James S. Case, Colchester, Conn. mar23

FOR SALE—Cottage house on Broad St., 8 rooms. For quick sale, $3,000. Also one with 8 rooms and 200 feet of land with all improvements. Price $5,200. Call 687-4. mar 22 3t

HAY FOR SALE—About 10 ton stock hay in barn. Samuel McDonald, R. F. D. 4, Colchester, Conn.

FOR SALE—Easter suits, topcoats; prices exceedingly low. Pollock, 327 Main St. mar 22

FOR SALE—On the river road, just below Uncasville, very desirably located six-room house with barn and garage, about three acres of land. Inquire Frank Spicer. Phone 2132.

FOR SALE—No. 2 Julian terrace; house with seven rooms and bath; inclosed porch, two-car garage; ample grounds. Phone 431. mar12 tf

FOR SALE—A seven-room cottage and two acres of land; also a 30-acre farm, one of 60 acres, one of 125 acres and one of 165 acres. Priced right. Burton, No. 744 No Main St. mar8

SILENT GLOW OIL Burners are now guaranteed for five years. E Rousseau, exclusive agent, 49 Mathewson St., Jewett City. Phone 66. Norwich Taftville, Occum, Baltic, Plainfield. mar7 tf

FOR SALE—Two-tenement house in Greeneville section for $3,600. Francis D Donohue, Young's Block. feb23

FOR SALE—At "Pequotsepos, Mystic, six tons of first class hay cut in July. Telephone (evenings) 385, Mystic. feb22

FARM FOR SALE—
Pursuant to an order of the Probate Court for the District of Sterling, I will sell at private sale the farm of the late Lillian K St. John, situated in Town of Sterling, Conn., comprising about 70 acres, with house, barn and outbuildings.
B. W. DANIELSON,
Administrator
Moosup, Conn.

FOR SALE
A very choice 8-room house; all modern improvements throughout; very desirably located on West Town St., Norwich Town. Will be sold on easy terms and low price.
JOHN A. MORAN
Real Estate Broker

Farms! Farms!
Exceptional Bargains in New London County, Conn., and Washington County, R. I. Prices ranging from $275 to $25,000. Send for my farm bulletin. Choice of 400.
WILLIAM A. WILCOX
FARM SPECIALIST
WESTERLY, R. I.
Telephone 2365.

FOR SALE
1. Six-room cottage, garage, large lot, at Gales Ferry, on Military Highway. A bargain, must be sold.
2. Two-apartment house, 6 rooms each, No. 9 Walnut St., Laurel Hill section.
3. Two-apartment house of 5 and 7 rooms. East side section.
4. New 6-room bungalow, two-car garage, large lot, Norwich Town section, near Academy.
Inquire
NORWICH LAND TITLE & INS. CO.
Phone 2279 Sellas Building

150 acres, ¼ mile from state road, ½ mile from village, 50 acres smooth tillage, 1,000 cords of wood, 8-room house, large stock barn, 5 poultry houses, all in good condition. An exceptionally good and well located farm for $5,000; equipment included.
TRYON'S AGENCY
Willimantic, Conn.

PIANO BOXES
FOR SALE **$1.50**
Large quantity offered at this low price to someone who will take them away.
THE PLAUT-CADDEN CO.,
135-143 Main St., Norwich

FOR SALE
No. 11 WARREN STREET
Attractive Cottage of 8 rooms, formerly occupied by the late Frederick Tyler. Price $8,500.
JAMES L. CASE.
Telephone 876.

CLOTH SIGNS FOR SALE
We are now printing "No Fishing and Trespassing" signs on cloth.
THE BULLETIN CO.

A Bulletin To Let Advertisement Will Rent It

FOR SALE

FOR SALE—16-room house with all improvements; extra lot fruit trees, good location; low price, must be sold quick. Write Box 200, Bulletin. mar15 tfsat

FOR SALE—Hay in barn. Chas. A. Gray. Telephone 1855-3. mar 20 tuthst

TO RENT

TO RENT—Small apartment, 3 rooms and bath; all improvements; $15 per month. 149 Broadway. Phone 1438. mar24 1t

TO RENT—Furnished rooms with board. 38 Spruce St. mar24 3t

FOR RENT—Three rooms and bath room; furnished or unfurnished. Very reasonable rent. Inquire Pasnik Co. Tel. 2149 or 298. mar20 tf tuthst

TO RENT—Newly furnished rooms; also light housekeeping rooms. The Washington Apt., No. 4 Washington Sq. Apply Mrs. Smith. mar23 2t

FOR RENT—Three or four-room apartments with all improvements and janitor service; ideal location. Call 687-4. mar22 3t

TO RENT—Five rooms and bath, 39 Greene Ave. mar20 6t

TO RENT—For the season, furnished cottages at Wintergreen Point; electric lights, nice piazzas, rowboats, etc.; very reasonable. Inquire Miss Moore at The Bulletin Office or see Mr. Glady on the premises.

TO RENT—House, on Freeman Ave. Phone 621-5. mar20 6t

TO RENT—Large furnished front room, set bowl, steam heat. 124 McKinley Ave. Phone 307-4. mar30 tf

FOR RENT—Small store; garage connection. Very reasonable rent. Inquire Pasnik Co. Tel. 2149. mar30 tf

FOR RENT—Good up-to-date store, 121 Franklin St.; also store, 74 North Main St. See A. V. Covello, 198 Cliff St. mar16 tf

TO RENT—Three-room furnished apartment. Call at 327 Main St. mar16 tf

TO RENT — Two light housekeeping rooms, 43 Union St. Call evenings. mar11 tf

TO RENT—Modern apartment; heat and hot water furnished; fine location. 50 Broad St. Inquire Hanover-Cardinal Co. mar13 tf

TO RENT—Apartment with or without garage at 113 River Ave. Apply to H. A. Wulf, 161 Main St. mar12 tf

TO RENT—6-room apartment, all modern improvements; 2-car garage. Call 1283-5. mar10

TO RENT—Fine seven-room apartment, 77 Church St.; also one of six rooms, heated, 326 Main St. Tel. 896-2. mar 7

FOR RENT—Twelve-room house on Durkee Lane. Suitable for rooming house or can be converted to business purposes. Apply at Bulletin Office. dec26 tf

TO RENT—Basement at 65 Franklin St. Suitable for most any kind of business. Inquire at Bulletin Office. dec26 tf

FOR RENT—Three rooms, steam heat, bath, garage; also six-room apartment. Phone 259. dec6 tf

FOR RENT—Apartment, 568 Washington St. Tel. 626 ring 3. feb25 tf

TO RENT—Five rooms and bath all modern improvements. Apply 23 Spalding street. Telephone 2351. jan17 tf

FOR RENT—Apartment on Churchill St. All modern improvements. Apply The Plaut-Cadden Co. Phone 800. dec31 tf

FOR RENT
Spacious Quarters Suitable for Lodge or Club
The third floor quarters at 142 Main St., formerly occupied by the Veterans of Foreign Wars. Apply at
The Plaut-Cadden Co.

FOR RENT
Three beautiful apartments. Finest residential location. Inquire Princess Shop or phone 2333.

FOR RENT
The Fine Store
— at —
56-58 Franklin St.
Inquire at Bulletin Office.

WANTED — Female

OCEAN LINERS—Fine opportunity for women aboard passenger ship; good pay; send self-addressed envelope for list positions. Box 122, Mount Vernon, N. Y. mar24 2t

WOMAN wanted for traveling position open April 5th, not married, entirely unencumbered, with high school education, between 25 and 40. Salary, bonus and transportation. Give full information. F. E. Compton & Co., 1002 N. Dearborn, Chicago. mar24 1t

WOMEN inexperienced wanted by manufacturer who can earn $20 weekly spare time sewing aprons. Materials cut; no selling; stamped envelope brings particulars. Morning Glory Apron Co., Mt. Vernon, N. Y. mar24 1t

WOMEN—Earn extra money during spare time. Experience unnecessary. Steady work. Everything supplied. No selling; 2c stamp brings particulars. Priscilla Garment Co., Derby, Conn. mar24 1t

LADIES—Earn up to $18 per dozen embroidering. Experience unnecessary. Materials, instructions furnished. Addressed envelope brings particulars. Cameo Linen Co., 132 West 43rd Street, New York City. mar24 1t

LADIES—Good pay for plain machine sewing; easy, spare time. No selling. Stamped envelope brings particulars. Agee Dress Co., Terminal Annex Building, Philadelphia, Pa. mar24 1t

ADDRESS envelopes at home; spare time. Experience unnecessary. Dignified work. $15-$25 weekly easy. Send 2c stamp for particulars. Mazelle, Dept. A-134, Gary, Indiana. mar24 1t

WANTED—Girl or young woman for general housework in small family. Apply 11 Joseph Perkins road, upstairs. Phone 920. mar23 2t

LADIES—Earn $17 a dozen sewing aprons, at home. Easy work. No experience or selling necessary. Instructions free. 2c stamp brings full particulars. Renee Garment Co., Dept. A-34, Gary, Indiana. mar24 1t

WOMEN—Earn $17 dozen sewing aprons. Experience unnecessary; no selling. Easy, steady work, materials cut. Addressed envelope brings details. Goshen Dress, Goshen, N. Y. mar24 1t

WANTED—Housekeeper. 290 Boswell Ave., or Tel. 878 mar23 2t

WANTED—A woman for general housework in family of two. Apply before 6 p. m., 29 Otis St., Mrs. F. A. Foster. mar23 2t

WHEN YOU WANT to put your business before the public there is no medium better than through the advertising columns of The Bulletin.

A Bulletin For Sale Advertisement Will Sell It

FOR SALE—Automobiles

1927 OAKLAND COACH
1927 AUBURN SEDAN
1926 STUDEBAKER SP. RDS.
1926 CHRYSLER SP. RDS.
1925 BUICK COACH
1924 PACKARD COUPE
1924 HUDSON SEDAN
1922 5-PAS. PACKARD SEDAN
MODEL 61 CADILLAC SEDAN
And Others to Choose From—Cash or Terms
BAILEY'S GARAGE
14 Bath St. Norwich, Conn.

FOR SALE—1925 Dodge touring car; in perfect condition. Inquire 100 Spruce St. mar24

FOR SALE—Special 6 Studebaker Touring; excellent condition. Phone Jewett City 163-3, between 5:30 and 6 p. m. mar23 3t

FOR SALE—Maxwell coupe, O. K. condition; at bargain. F. E. Newton. Tel. 108-5 Pachaug. mar22 1tsat

FOR SALE—Dodge sedan, 1924 model. A. A. R. Karkutt. Tel. 1153-4. mar20 5t

Real Bargains
1926 Dodge Sedan, best of condition $475
1925 Flint Touring with winter enclosure, good condition $225
1924 Hudson Coach; new tires, battery and reconditioned $350
1924 Nash Roadster, new tires and good condition $300
1925 Ford box delivery $175
Special Chevrolet Coach $75
Cadillac Touring $50
WEST SIDE GARAGE
194-196 WEST MAIN STREET
Always Open Phone 334.

1927 Whippet Coupe
1927 Ford Roadster (wire wheels)
1927 Ford Roadster (wire wheels)
1926 Chevrolet Roadster
1926 Olds 4-pass. Roadster
1926 Hudson Coach
1926 Dodge Sedan
1926 Chevrolet Coupe
1926 Ford Touring
1925 Maxwell Sedan
1924 Chevrolet Touring
1924 Maxwell Sedan
Krieger Motor Sales
118 FRANKLIN ST. TEL. 646.

LAUREL HILL GARAGE
More Bargains

Buick Sport Coupe	$450
Buick 5-Pass. Touring	$485
Buick 4-Pass. Coupe	$195
Dodge 5-Pass. Sedan	$ 95
Dodge 3-Pass. Coupe	$ 85
Chevrolet 5-Pass. Sedan	$145
Essex 4-Cyl. Coach 1923	$150
Davis Sport Touring	$265
Studebaker Coupe L. S.	$185
Overland Sedan	$185
Tourings	$25 up

Come out and ride and be convinced. Small down payment. Your car in trade. No finance charges. Laurel Hill avenue, rear of School House. Open evenings and Sunday. Tel. 590.

USED CARS
Special for Saturday and Sunday

1925	Overland Sedan	$140
1925	Haynes Sport 6 Touring	$270
1925	Ford Coupe	$145
1925	Star Sedan	$210
1923	Essex 4-Cyl. Coupe	$165
1925	Studebaker 6 Coach	$325
1927	Star Coach	$310
1924	Studebaker E. M. 6 Coup	$260
1924	Ford Touring	$ 60
1924	Hudson 7-Pass. Sedan	$190
1926	Jewett Sport 6 Touring	
1923	Dodge Touring	$ 85
1926	Dodge Coupe	
1926	Ford Touring	$ 90

STAR GARAGE
Plainfield, Conn. Phone 196-2
Open Evenings.

THE BEST IN USED CARS
1928 Hudson Sedan
1927 Essex Sedan
1926 Essex Coach
1926 Overland Sedan
1926 Hudson 7-pas. Sedan
1926 Chevrolet Landau Sedan
1925 Hupmobile Sedan
1925 Hudson 7-pas. Sedan
1925 Hudson Brougham
1925 Hudson Coach
1925 Essex Coach
THE NORWICH HUDSON ESSEX CO.
195 N. Main St., Norwich
Tel. 1780
"Where Square Dealing Will Be Featured"

At Studebaker's
1925 Studebaker Special Phaeton
1924 Oldsmobile Sedan
1924 Studebaker Special Sedan
1923 Studebaker Special Coupe
1926 Oakland Coach
1927 Pontiac Sedan
USED CARS SOLD UNDER STUDEBAKER USED CAR PLEDGE
T. N. M. LATHROP, Inc.
64-86 North Main St., Norwich, Conn.

New Ford Truck
On display at our showroom.
Arrange for demonstration.
O. C. WOLFE.
The Only Authorized Ford Dealer in Norwich
394 North Main Street.
PHONE 3200.

FOR SALE—CATTLE

FOR SALE—2 registered Ayrshire bulls; tuberculin tested; 1 one-year, 1 two-year old. Morton Cook Farm, Stonington. mar24 2t

FOR SALE—Year-old Guernsey bull; pure bre . Tel. Leb. 34-14. H. B. Holden, Franklin. mar23 3t

A Bulletin Want Advertisement Will Get It

WANTED—Miscellaneous

WANTED—Ice box for a meat market. Call 955-4. mar24 1t

YOUNG DOCTOR, Wealthy and handsome, wishes marriageable correspondents. Sincere ladies write, F. C. Club, Box 100, Detroit, Mich. mar24 1t

MARRY—Write for interesting descriptions lonely ladies and gentlemen, all ages, wanting companions. Box 759, Kansas City, Mo. mar24 1t

MARRY if lonely; for results, try me; best and most successful "Home Maker"; hundreds rich wish marriage soon; strictly confidential; most reliable; years experience; descriptions free. "The Successful Club", Mrs. Nash, Box 556, Oakland, California. mar24 1t

LOUIS D. WARD Antiques and second hand furniture. 4-6 Main St. Bred hal bldg. Tel. 1283. Norwich. tuths

NOTICE—We buy old fashioned furniture. R. H. Ward, 6 Main St., Bred Bldg. Phone 1338. dec22 tf

WANTED—Vaults and cesspools to clean. H. L. Harris, R. F. D. 1, Box 139. apr30

WANTED—Cheap work horse. Phone 126-3, Jewett City. mar23 3t

I WISH TO ANNOUNCE that I have opened an Automobile Repair shop at corner of Franklin and Willow Sts., formerly Lumis's Garage. Tel. 646. Pete Des Jardines.

AST A MAN HEV YOU A CIGARET lighter. He sez yes she's gone away to school. Golden Wedding 5c cigar, special for 25c. Try a Golden Wedding 5c cigar, 20 for 15c. Fine lot 25c pipes. Fagan's Smoke Shop. mar22

WANTED—Second-hand antique furniture. Best prices paid. A. Bruckner, 100 Franklin St. Phone 559.

FOR THE BENEFIT of all native-born white Protestant Gentiles who are seeking information how to join the Knights of the Ku Klux Klan, write to Box 21, Sterling Conn. mar19 5t

CALL 617-2 for upholstering, crating, carpet and linoleum laying. jan23 tf

WANTED—On presenting this ad we will tap and heel men's, ladies' or boys' shoes with Plymouth composition double wear tape and rubber heels at $1.35. Goldblatt's Shoe Store, 147 Franklin St. Norwich, Conn. jan23 tf

MIRRORS resilvered and glass for every purpose. Norwich Glass Co., 6 Main St. Tel. 2163. jan23 tf

WANTED—Highest cash prices paid for second hand furniture, household goods, antiques, store fixtures and tools. Try me before selling. N. Weissner, 28 Market St. Phone 2152. jan23 tf

WANTED—Your sewing machine repaired. Perfect workmanship. Prices reasonable. Prompt service. R. S. Stephenson, 425 Boswell avenue. Norwich Conn. Phone 2782-5. jan23 tf

WANTED
Plumbing and Heating
A. SCHNEIDER
478 No. Main St. Tel 782

AUCTION

Auction Notice
By Witter Bros., Auctioneers, Office 42 Main St., Danielson, Conn. Consignment sale of horses, wagons, carts and harnesses at the Sprague stable at Moosup, Conn., on Monday, March 26, at 1 o'clock p. m., rain or shine. This sale will include several attractive single farm chunks weighing from 1150 to 1300 lbs. and a number of good pairs from contractors and teamsters weighing from 2500 to 3000 lbs. This is an excellent opportunity to secure good serviceable horses for spring work. Sale under the management of E. F. Johnson, Moosup, Conn.

AUCTION
JOHN H. FITTS AUCTIONEER
The undersigned will sell at public auction on Thursday, March 29, at 10 a. m., at the farm of the late Benjamin Bassett, located on the Pudding Hill Road in the Town of Scotland, about one mile north from the State Road:
The entire contents of an 11-room house, including antique secretary, beds (one a spool bed), books, bedding, chairs, tables, dressers, couch, carpets, rugs, china, glassware, kitchenware, pictures and other articles too numerous to mention. If very stormy sale next fair day.
Estate of Benjamin Bassett,
EDWARD L. DENNIS,
mar24 Administrator

POULTRY AND PET STOCK

TWO NEW MAGIC BROODERS—For sale, $20.00 each. C. C. Hewitt Co., Uncasville. mar24

R. I. RED HATCHING EGGS—Tompkins strain; $5 per 100. M. A. Lawson, Gales Ferry. mar24

CHICKS—100, $10. Barred Rocks, Reds, English Leghorns, prepaid in free brooders, live delivery. Ozark Farms, Westphalia, Mo. mar24 1t

FELLOWS BROTHERS' S. C. R. I. Red baby chicks have vigor and vitality. All chicks we hatch are from eggs laid on our farm by our high producing strain of hens. These hens are accredited free of bacillary white diarrhea. No case of bacillary white diarrhea has been found in our plant during the seven years we have been testing. Catalogue on request. Fellows Brothers, Norwich Town, Conn. jan17 tf

R. I. RED baby chicks, one week old; strong and healthy; $23 per 100. Paul Jansen, Mansfield Centre, Conn. mar23 3t

FOR SALE—Barred Rock eggs for hatching, 75c a dozen. William Dziomba. Tel. 1896-2. mar23 tf

FOR SALE—About 1,000 Rhode Island Red hatching eggs per week. John Cone, Canterbury, Conn. Phone Moosup 39-2. mar21 4t

WANTED—All kinds of poultry; will call anywhere, highest prices paid. Joseph Horn, Tel. 1501, Willimantic. jan31 tf

CHICKS—From heavy laying free range flock. R. I. Reds and White Leghorns, state tested. Custom hatching. Paul Jansen, Mansfield Center, Conn.

HALL'S CHICKS—"Well bred from well breeders." Reds, Barred Rocks, White Wyandottes, Leghorns. Weekly hatches. Free circular. Also chicks one to four weeks old. Hall Bros. Phone 645-5, Wallingford, Conn. mar5

ATHLO-FARMS—S. C. R. I. Red Chicks combining color, weight, health and rapid development to productivity of large eggs. What more can you ask. Give them a trial. Write to us for our circular and prices and do it now, quantity limited. Athlo-Farms, Pomfret Center, Conn. feb4 tf

FOR SALE—R. I. Red baby chicks and hatching eggs from state tested accredited stock. H. J. Larkham. Phone 463-13. jan31 6tf

BABY CHICKS
BEST LOCAL STUCK
BUCKEYE BROODERS
POULTRY AND PET SUPPLIES
Hatchery, East Hartford.
CLARK'S PET SHOP
50 SHETUCKET ST., NORWICH.

WHEN YOU WANT to put your business before the public there is no medium better than through the advertising columns of The Bulletin.

A Bulletin For Sale Advertisement Will Sell It

ANSWERS TO "WHAT DO YOU KNOW"
(Questions on Page Four)

Answers.
1—At what is now Thamesville.
2—36.
3—It was shot.
4—Dec. 30, 1837.
5—Ike.
6—L. W. James.
7—32 years.
8—In 1875.

WANTED — Male

A YEAR ROUND OPPORTUNITY
for full or part time salesmen or women to earn Real-Money every day acting as exclusive local representative for our nationally known lines of Commercial and Personal Stationery, Wedding Announcements and Invitations, Business and Calling Cards, Removal and other Announcements, etc., also America's most magnificent line of Personal and Business Xmas Greeting Cards—Complete Samples and everything necessary to start you in a profitable business of your own furnished free. Very liberal commission paid daily. Every man or woman you meet is a prospect for some one of the above. Apply immediately. Process Engraving Company, Inc., Troy at 21st St., Chicago.

$2,000-$4,000 YEARLY position; advancement. We grow, guarantee, deliver. Represent Brown Bros. Nurseries, Rochester, N. Y. mar24

DISTRICT SALESMANAGER WANTED
By a company organized since 1863 to organize and supervise a direct selling organization covering Norwich, New London, Willimantic and surrounding territory. This is a real opportunity for a capable man to build a permanent repeat business, selling a commodity of which we have made and sold more than seventeen millions since 1863. Not house to house canvassing. No capital required. Only salesmen who are well connected or who have been will be considered. Write Mr. J. E. Doherty, 72 Catherine St., Stratford, Conn., State Manager, for particulars and appointment. State age, present or past connections and experience. mar24 1t

WANTED—Exceptional proposition for automobile accessories salesman who is familiar with trade in and around Norwich and New London. State your qualification in first letter; an interview will be arranged. Your application will be treated in strict confidence. Nutmeg Auto Supply Co., 205 Main St., Hartford, Conn. mar24 2t

AS DIRECT representative earn $5 to $10 daily. Mary Rose Women's and Junior frocks. Immediate pay. Success sure. Wonderful special offers now! Rodnasi Co., 545 Rodasi Bldg., Cincinnati, Ohio. mar24 1t

STEAMSHIP POSITIONS — Europe; Orient; see the world free; good pay; experience unnecessary. Send self-addressed envelope for list. Box 123, Mount Vernon, N. Y. mar24 2t

DISTRIBUTOR for 100 store route this county; experience unnecessary; no selling, distribute and collect; should net $70 weekly. Perls Mfg. Co., Florin, Pa. mar24 1t

$8-$10 DAILY easily made; man 25 to 55 with car, good reputation, ambitious, can run McNess business. No experience needed; no lay offs, no bosses. Use our capital; opportunity of lifetime. Write today, Furst and Thomas, Dept. C. G. 2, Freeport, Ill. mar24 1t

SALESMAN wanted; preferably with teaching or sales experience. Must have automobile. Chance to make $300 or more per month. Advance and commission basis. Give age, experience and education in first letter. Address Box 1090, Bulletin. mar24 1t

SALESMAN—To represent Million Dollar Manufacturer. No cash required. Big sample outfit free. Sell paints, varnishes and roofing with money back guarantee. Direct to user on long easy terms. Earn $4000 to $10,000 a year easy. Permanent position. Exclusive territory. Adams Paint Co., Dept. G7, Cleveland, Ohio. mar24 1t

AGENTS—$200 month. Raincoats. All colors. Your choice $2.95. Part time pays $2 hour. Complete line, 60 patterns; newest styles. Outfit free. Write Comer Mfg. Co., Dept. WX-22, Dayton, Ohio. mar24 1t

MANUFACTURER'S distributor for 300-mile $2.00 "Pocket" Radio. "Sells itself with music". Pays 100%. Spencer Radio, Akron, Ohio. mar24 1t

BIG Ohio corporation seeks manager for unoccupied territory. $30 weekly commission. Earnings start immediately. Good for $5,000 yearly. We furnish everything, deliver and collect. Capital or experience unnecessary. Pyr-Fyter Co., 1682 Pyr-Fyter Bldg., Dayton, Ohio. mar24 1t

$6 DAILY selling new linen tablecloth. Washes like oilcloth. No laundering. Free sample. Jones, 308 N. Clark, Chicago. mar24 1t

JIM-MIN-IE CHRISTY'S Polishing Cloths sell like blazes. Shines all metals. No fuss. No bother. All in the cloth. Easy to demonstrate. Big profits. Write for free sample. Christy, Inc., 5698 B'way, Newark, New York. mar24 1t

RAILWAY POSTAL CLERKS—$158.00 to $225.00 month. Steady work. See your country. 25 men, 18 up, coached free. Write immediately. Franklin Institute, Dept. 30 G, Rochester, N. Y.

WANTED—Granite salesman, for retail work. Apply Ray Granite & Marble Works, Moosup, Conn. mar3 st tf

WANTED—Live salesmen and salesmen on live dish proposition, on commission basis; highest commission paid. Call for Mr. F. Himes, 8-9 a. m. or 5-6 p. m., care of Interstate Furn. Co., Cor. Shetucket and Water Sts., Norwich.

YOUNG MAN—For plush and velvet mill as assistant to superintendent. Must have theoretical as well as practical experience. State age, experience and salary expected. Write Z. P., Bulletin Co. mar21 6t

WANTED
EXPERIENCED DRESSER TENDER FOR NIGHT WORK.
Joseph Hall & Son, Inc.
Trading Cove Mill

FOR SALE—Musical Instruments

FOR SALE—Pianos at $49-$89-$119. New player-pianos $287 up, during our Alteration Sale. Hanover-Curland Co., 24 Franklin St.

FOR SALE—88-note player piano in fine shape. Sold new for $600; will sell for $295. Another fine 88-note guaranteed player, which sold new for $700, can be bought for $395. Easy terms. The Plaut-Cadden Co., Main St., Norwich. mar9 tf

FOR SALE—Upright floor model talking machine in good condition, $39. Console electric Victrola in perfect condition for $100. Convenient terms. The Plaut-Cadden Co., Main St., Norwich. mar9 tf

FOR SALE—Four fine upright pianos just taken in exchange from good homes. All in excellent condition in every way. At these special prices—$89, $100, $116 and $125—they are rare buying chances. Easiest terms arranged. The Plaut-Cadden Co., Main St., Norwich. mar9 tf

LOST AND FOUND

LOST—If the person who picked up the red pocketbook Thursday afternoon will return pocketbook and glasses, they may keep the money. Return to Bulletin Office. mar24

LOST—On Boswell Ave., a lady's wrist watch and bracelet. Initials M. E. S. 1326. Reward if returned to Bulletin Office. mar23 3t

LOST—Pair of tortoiseshell glasses, between Thermos Bottle factory and Chelsea bank, Tuesday. Finder return to Disco Bldg., Room 310. mar23 2t

A Bulletin For Sale Advertisement Will Sell It

LEGAL NOTICES

NOTICE
Taken by virtue of an Execution to me directed, and will be sold at Public Vendue to the highest bidder, at the place known as number 6 Loudon Avenue, in the village of Pawcatuck, in the Town of Stonington, Conn., 14 days after date, which will be on the 2nd day of April, 1928, at 2 o'clock in the afternoon, to satisfy said Execution and my fees thereon, the following described property, to wit:
One 10-Ton McClennan Refrigerating Machine, One 10-Gallon Emery Thompson Freezing Machine, No. 5059, and 12 Cooling Coils in Ice Box.
Dated at Stonington, Conn., this 19th day of March, 1928.
WILLIAM H. CASEY,
Deputy Sheriff.

NOTICE
Notice is hereby given to all persons liable to pay taxes in the Town of Lebanon, that I have a Rate Bill, with Warrant attached, for the collection of a tax of twenty-five (25) mills on the dollar on the Grand List of said Town of Lebanon as last perfected, and that said tax is due and payable April 1, 1928.
For the purpose of collecting said tax, the collector will be at the Town Hall at Lebanon Center, on Monday, April 2, 1928, from 9 o'clock a. m. until 2 o'clock p. m. On Saturday, April 7, 1928, he will be at Chequette's store in the North Society from 2 until 4 o'clock p. m. On Saturday, April 21, 1928, he will be at the Waterman School from 2 until 4 o'clock p. m.
On all taxes under this Rate Bill, not paid on or before May 1, 1928, interest at the rate of nine (9) per cent must be charged from April 1, 1928.
All persons liable to pay property taxes in this state should read and become familiar with Chapter 300, of the Public Acts of 1927, which was approved June 8, 1927.
Dated at Lebanon, Connecticut, March 5, 1928.
GEORGE E. BRIGGS,
Collector of Taxes, Town of Lebanon

LISBON TAX NOTICE
Notice is hereby given to all persons liable to pay tax in the Town of Lisbon that I have a warrant to levy and collect a tax of twenty-nine (29) mills on the dollar on list, 1927, said tax to become due and payable April 2, 1928, and for the purpose of collecting the same, I will be at the Blissville schoolhouse Saturday, April 14, from 1 to 2 p. m., at the Town House from 2:15 to 3:30 p. m., at the Bend schoolhouse Saturday, April 21, from 2 to 3:30 p. m.
Legal interest will be added from the due date, if this tax is not paid during the month of April, 1928. Liens will be recorded on all overdue (1926 list) taxes after March 25, 1928.
All taxes sent by mail must inclose stamp for receipt.
Dated at Lisbon, Conn., March 10, 1928.
ALWIN KAEMPFFE,
Collector.

TAX NOTICE
All persons liable to pay taxes in the Town of Hampton, are hereby notified that I have a warrant to levy and collect a tax of 32 1-2 mills on the dollar on the list of 1927.
For the purpose of collecting said taxes, I will be at the store of Amos Stone, Clark's Corner, on Monday, April 2, 1928, from 10 o'clock until 11 o'clock a. m.
At the store of Dwight Phillips, Hampton Station, from 1 o'clock until 2 o'clock p. m.
At the Town Clerk's Office, Hampton, from 2:30 o'clock until 5 o'clock p. m.
Taxes are due and payable on or before April 1, 1928.
Interest will be collected on all overdue taxes.
DELIA C. L. WEEKS,
Tax Collector.
Dated at Hampton, Conn., March 14, 1928.

NOTICE
TO WHOM IT MAY CONCERN:
Whereas, an application has been made to the Board of Selectmen of the Town of Norwich, Connecticut, by the Standard Oil Company of New York for permission to establish a gasoline station and pumps upon the premises of the Estate of Jonathan Smith located at 31 Town Street in the Town of Norwich.
All persons who may be concerned are hereby notified that a hearing upon said application will be held by the Board of Selectmen of this town at the Selectmen's office in the Court House building on Saturday, March 31, 1928, at 11 o'clock, a. m.
The foregoing hearing is held in accordance with the provisions of a certain "Act Entitled An Act Concerning Location of Gasoline Stations" passed by the General Assembly, Session of 1927.
Dated at Norwich this 21st day of March, 1928.
WILLIAM S. MURRAY,
CHAS. P. BUSHNELL,
PATRICK T. CONNELL,
Selectmen of the Town of Norwich.

TAX NOTICE
All persons liable to pay taxes in the Town of Pre

Advertisement Will Rent It
A Bulletin To Let

Business Notices.

MUSIC

ERNEST E. BULLARD
Teacher of the Violin
Phone 562
Bliss Place
I Have a Few Outfits to Lend.

EDWARD BRENNAN
TEACHER OF VIOLIN
Tel. 792 317 Main St

MRS. EDWARD BRENNAN
TEACHER OF PIANO
Studio 317 Main St. Phone 792

HELEN L. PERKINS
TEACHER OF SINGING
Phone 2197 Studio, Alice Bldg.

Learn Piano

Adult Beginners are finding happiness and popularity through our easy, result-producing lessons. You can, too. Special Courses for Children. A knowledge of Harmony improves the playing of pianists as no other element can. Record-Style Playing, Player Roll Effects, Rhythm Invention and Professional Novelties for Advanced Pianists.

Sparks-Shefte School.
24 Fairmount St. Phone 872
Open Evenings
Booklet Mailed. Begin Now.

MACHINISTS

BARBER'S MACHINE SHOP, L. and A. P. Guertin proprietors, 23-25 Chestnut St. Tel. 3142. Does all kinds of machine and general repair work promptly day or night. jan28 tf

MONEY TO LOAN

MONEY TO LOAN
A limited amount of money to loan on first mortgages on real estate in Norwich and vicinity. Residence property preferred. For terms apply to
Gilbert S. Raymond.
20 SHETUCKET ST., CITY.

LOANS LOANS
ON GUARANTEED NOTES
THAMES FINANCE CORP.
42 Market Street Telephone 2188
Licensed by and Bonded to the State.

LOANS
On Household Furniture or Guaranteed Notes.
New England Equity Corp.
Phone 1470
Members of Chamber of Commerce
Room 206, Thayer Bldg.

PLUMBING

T. F. BURNS
91 Franklin Street Norwich, Conn.

PRINTING

BULLETIN and RECORD job department now at Bulletin Office. Call 35-2

TRUCKING

C. D. JOSLYN. Phone 1583-3—Teaming auto trucking; boilers and heavy machinery moving a specialty. Vans for local and long distance moving. mar13 tf

CALL 797 FOR
Local and Long Distance Moving
W. F. CONGDON, 80 Chestnut St.

Long Distance Moving and Expressing
Zimmerman, 17 Boswell Ave. Tel 1341

ARTHUR H. LATHROP
Auto trucking — teaming and expressing
Furniture and Piano Moving
Established 1872 Telephone 175

TRANSPORTATION

LUXOR
Phone 400
At Your Service 24 hours a day.
Sellas Building
Franklin Square
Mrs. Theresa B. Shahan, Manager

New York
Via New London Line
Fare $3.38 From Norwich
Staterooms Ready 7:30 P. M.
Lv. New London, Daily Except Sunday 11:00 P. M.
Due New York, Pier 40 N.R. (Houston St.) 7:00 A. M.
Returning
Lv. New York, Daily Except Sunday, 11:00 P. M
Special Rates for Automobiles
Tickets and Staterooms at Railroad Station
The New England Steamship Co.

WHEN YOU WANT to put your business before the public there is no medium better than through the advertising columns of The Bulletin.

WHEN YOU WANT to put your business before the public there is no medium better than through the advertising columns of The Bulletin.

NEW LONDON STILL HUMS OVER MARSHALL RESIGNATION

(Special to The Bulletin)

NEW LONDON, March 23—Horace S. Peckham, 211 Howard street, was arrested tonight charged with violation of the liquor law and will be given a hearing in the police court tomorrow morning. Peckham was arrested this evening by Detective Sergeants John Cavanaugh and Nelson Smith, Acting Sergeant William Graham and Patrolman Dennis Murphy. Several complaints had been received at police headquarters, alleging that Peckham's residence was the headquarters for liquor distribution and tonight the officers decided to raid his house. They went there about 7:30 and found two five gallon stills and a quantity of mash; the latter was seized as evidence against Peckham. Peckham was arrested Jan. 9, 1926 and the following day he answered in the police court to two counts of violation of the liquor law—keeping with intent to sell and actual sale. He was fined $200 and costs on each count. Peckham, who is being held in bail of $1,000, is alleged to have been the distiller of a great amount of liquor that has been sold from speakeasies throughout the city ever since prohibition went into effect.

Thomas Dombrowski, 8, of 30 Potter street, who sustained a fractured skull two weeks ago when struck on Main street by an automobile driven by Leslie Lewitt, of 79 Phillips street, and who since the accident has been in an unconscious state at Lawrence-Memorial hospital, displayed a slight improvement this afternoon. The lad showed a tendency to regain consciousness. Although the boy's condition is somewhat improved, he is still on the dangerous list. Hewitt is being held for trial next Monday on a charge of reckless driving, but it is probable when the trial date arrives that the case will be further continued, unless the boy should die, in which event Hewitt will be charged with manslaughter.

NEW LONDON, March 23—The resignation of President Benjamin T. Marshall of Connecticut college, which was accepted by the board of trustees yesterday, is effective July 1. In lieu of his long service he is to receive his present salary in regular monthly installments for a period of one year, the amount not to exceed $10,000.

Considerable mystery surrounds the decision of the board in accepting Mr Marshall's resignation. It was tendered by his brother, Andrew Marshall of Boston, on February 10, with the request that no attack be made on the president's honesty, integrity, or management of college affairs. When questioned today, members of the board living in this city were averse to making any comments whatever on the affair. The only explanation made was the written statement given the press last night to the effect that acceptance of the resignation was for the best interest of all concerned.

Students at the college were amazed to learn of the action of the trustees as Mr. Marshall's act in resigning was considered by them as a sort of gesture in the Wells controversy. They were not of the opinion that the resignation would be accepted.

Professor John Edward Wells, whose resignation is requested, was the second party to the argument which precipitated all the trouble. He and the president were continually rubbing each other the wrong way. Each had sharp differences over the manner in which English should be taught at the school.

During the years that Mr. Marshall has served as president of the college he has made numerous loyal friends who deeply regret the news of his concluding his relationships here.

The administrative work of the college, until a successor to President Marshall is named, will be carried on by a committee, made up probably, from members of the board of trustees and the faculty. It is the wish of the board and others who are connected closely with the college to secure a president from some other school. It is thought that should some member of the present faculty be named there would be an aftermath of the present trouble, as present members are bound to be more or less biased in their opinion regarding the Marshall-Wells controversy. This, it is thought in New London, is the real reason why the board accepted the resignation, as one member has stated that the school could not hope to grow in a progressive, modern manner while bickering was going on among those who are its guiding spirit.

WM. M. CORCORAN TO LEAVE CONNECTICUT FOR NEW YORK

(Special to The Bulletin)

NEW LONDON, March 23—Announcement was made today that William M. Corcoran, a native of New London, actuary of the Connecticut insurance department, had tendered his resignation, to become effective on May 1. After that date he will be associated with the firm of S. H. and Lee J. Wolfe, consulting actuaries of New York.

Mr. Corcoran has served with two insurance commissioners of Connecticut, Burton Mansfield and Howard P. Dunham. Before working with the Connecticut department, he was assistant actuar yof the Massachusetts insurance department. During the World war Mr. Corcoran was a second lieutenant in the U. S. field artillery. He is a graduate of Bulkeley school and Yale university. Being one of the youngest actuaries in the United States, Mr. Corcoran is well known throughout the insurance fraternity and is connected with many associations akin to the industry. He was the sponsor for legislation that permitted the American Men Table of Mortality to be used in Connecticut, the first state to take such action. Eighteen other states have since taken the same action. He is an associate of the Actuarial Society of America, a member of the Council of the Casuality Actuarial Society and a fellow of the same organization. He belongs to the following clubs and fraternities: Phi Beta Kappa society, Book and Bond fraternity, Hartford University club, Hartford Yale club and the Actuaries Club of Hartford.

JOHN C. GEARY'S ESTATE SAID TO TOTAL $1,500,000

(Special to The Bulletin)

NEW LONDON, March 23—The late John C. Geary, according to former close business associates, left an estate that approximates $1,500,000. Contrary to expectations it has been ascertained that he died intestate and his widow, according to Connecticut law, will receive the entire estate. There were no children born to Mr. and Mrs. Geary. Attorney Marion R. Davis, law partner of Mr. Geary has been appointed administrator of the estate by Judge Arthur B. Calkins. The greater portion of the estate, it is said, is represented by holdings in stocks and bonds of public service corporations and railroads. He was also a large owner of the Thames Dyeing and Bleaching company, Niantic and possessed considerable real estate in this city and in Waterford.

Kenneth LaFlamme, 14 year old Montville boy, who was blinded in an auto accident on Mohegan hill the night of December 10, will receive fifty dollars from the employes of the Southern New England Telephone company. The employes of this company have been raising the sum for the past few weeks and the amount was placed to his credit in a local savings bank this afternoon.

At a meeting of the athletic association of Connecticut college yesterday, Miss E. Elizabeth Speirs, '29, was elected to the office of president. She succeeds Miss Karla L. Heurich, of Washington, D. C. Miss Speirs is a New London girl and is extremely popular.

Over $75 was raised at a birthday supper and sale, held last night by members of Union circle of the Methodist church. Over 100 persons attended the event and each one had to pay an admission of one penny for every year of his or her age.

A benefit held last night under the auspices of the Bilnman street synagogue, cleared $175. The affair was a card party and many attractive prizes were given those making the highest scores.

The annual banquet of the junior class of Connecticut college will be held tomorrow evening at the Hotel Mohican at 7:30 o'clock. Miss Helen Smith, of Cleveland, will have charge of arrangements. One hundred and fiv emembers will attend and in addition six former members of the club are returning for the event. Others who will be present are President and Mrs. Benjamin T. Marshall, Dr. and Mrs. J. Lawrence Erb, Dean Mary K. Benedict and Miss Agnes B. Leahy of Norwich.

The New York Yacht club will again cruise to this port on August 9, according to a statement issued last night by the secretary of the association. In the race for the navy challenge cups, the first squadron will be made from New London harbor to Newport.

In an effort to improve lighting conditions on Bank street, the Connecticut Power company is making an experimental test of a new type street lighting bulb. Six 150-candlepower lamps have been taken down and replaced by three 1000 candlepower bulbs on alternate poles. City Manager Holt this afternoon stated that he thought the new arrangement would make a big improvement. The portion of Bank street getting the new lights is between Pearl and Golden streets.

Notice has been given the state police to institute a search for Antone Sibelli, Station 5, Waterford and 16-year old Mary Piccinette, of 803 Bank street, who disappeared from their respective homes Wednesday afternoon. Parents of the young people are inclined to believe that they have run away to be married. Sergeant Henry Albright of Groton state police has been assigned to trace the pair. He learned yesterday that Sibelli stated in a joking manner just before leaving home Wednesday that he was to be married that night. Search of the records at the municipal building, however, failed to disclose knowledge of any application to be married. Relatives strongly believe that the couple went from here to New York and are now married.

A dangerous highway and sidewalk in front of the building 146 Green street was reported last night by Sergeant Samuel Hick. The street and walk there were recently excavated for the purpose of making repairs to a broken water main and in filling it up workmen failed to take proper precautions, with the result that a dangerous hole remained. As soon as the report was made a red danger light was placed on the street.

While no appointment has been made, it is understood that P. Leroy Harwood of the Mariners Savings bank, will be made chairman of the republican town committee to succeed Theodore Bodenwein, who resigned recently.

Junk purchased from a minor brings only trouble, says Louis Gasman, who was in police court this morning on a chagre of buying from a youth. He was arrested yesterday afternoon by Detective Sergeants John Cavanaugh and Nelson Smith. Gasman got away without being penalized, as a suspension of judgment was given.

Benjamin Denehey was in court this morning charged with begging. His case was continued to April 23 and he was placed in the custody of the probation officer.

The funeral of Mrs. Dora Pitsch, was held this afternoon at 2:30 o'clock at her residence, 22 Benham road Groton, the services being conducted by Rev. George R. Atha, pastor of the Groton Heights Baptist church. Burial was in Groton cemetery.

Miss Harriet Emmerich, of Connecticut avenue, has resumed her duties in the probate court after having recovered from an operation for tonsilitis.

Harriet B. Gorton has sold a building lot on Pequot avenue to Edward J. Bowers of Waterford.

TOO LATE FOR CLASSIFICATION

HATCHING EGGS—Buff Leghorn, R. I. Whites, English Red Caps, White and Silver Wyandottes. Gem Poultry Yards, Hedge Ave. Phone 510. mar24

NOTICE TO TAXPAYERS

The taxpayers of the Town of North Stonington, Conn., are hereby warned that I have a warrant to levy and collect a tax of twenty-seven mills on the dollar on the list of 1927, payable April 16, 1928. For the purpose of collecting the said tax, I will be at the Town Hall in said town on Monday, April 16, 1928, from 9 a. m. until 4 p. m. Also at the store of Joseph Schiffert in the village of Clark's Falls on Monday, April 30, from 10 a. m. until 2 p. m., and at the residence of Daniel V. Vergason in the northwest part of the town on Saturday, May 12, from 10 a. m. until 2 p. m., and at the Town Hall on Wednesday, May 16, 1928, from 9 a. m. until 4 p. m. Interest at the rate of nine per cent added on all unpaid taxes after May 16, 1928.

ELMER E. COON,
Collector.

Dated at North Stonington, Conn., this 23rd day of March, A. D. 1928.

Sunday Monday Tuesday

BREED

Two Shows Sunday Eve. 7 and 8:45

A SATURDAY EVENING POST STORY OF THE JAZZ AGE BROUGHT TO SCINTILLATING LIFE!

What Happens When Youth Runs Wild?

The matrimonial mixups of a fortune hunting flapper — a tale of temptations that lure the modern girl — the glory and galety of New York and Palm Beach!

WILLIAM FOX presents The JOY GIRL

"Ham" Hamilton — in — "New Wrinkles"
"Everybody's Servant" Fox Variety
Topics of The Day
Current News Events

With OLIVE BORDEN and NEIL HAMILTON

TODAY — Continuous, From 1 Till 10:30
KEN MAYNARD in "THE WAGON SHOW" — Opening Chapter, "HAWK OF THE HILLS" With Allene Ray and Walter Miller—IMPERIAL COMEDY—NEWS

ANNOUNCEMENTS

Moving Pictures Y. M. C. A. Sunday

Moving pictures that will interest and inspire will be shown at the Norwich Y. M. C. A. gymnasium on the coming Sunday at 4 o'clock.

In keeping with the Lenten season, the pictures shown will include "The Little Town of Bethlehem". The audience will see the Church of the Nativity which marks the traditional spot of the manger where Jesus was born and where the shepherds and wise men came to pay homage. Exterior and interior scenes of the church are shown. A trip around the village is taken, the market place on the edge of the village is visited, and on a lovely moonlight night a view of the fields where "The shepherds watched their flocks" are shown, as on the night which ushered in the Christian Era. In addition 3 reels of real interest titled "Flashes of the Past" will be shown. This is a Pathe picture record of the march of history over a fifteen year period, and it is of great educational value. Many of the personalities of these eventful years are portrayed. A Pathe Review of one reel shows Dr. William W. Mann, curator of the Washington zoo, and Charles Charlton the Pathe cameraman, leaving the United States and arriving at Tangan-yika territory in the wildest part of Africa. There they settle down with their wild animal neighbors.

A brief talk will be given during the service.

The public, except those under fourteen are invited.

Strand Theatre

Clear the tracks for "Casey Jones" the greatest of all railroad melodramas. With Casey Jones, a brave engineer at the throttle, "No. 39" tears through the inky blackness of night little knowing the great danger that lies just ahead. Suddenly the glaring headlight pences the murky darkness and Casey beholds the weakened railway bridge about to collapse. It is too late to stop—he opens the throttle wide and "Old 39" with Casey Jones at the throttle dashes ahead to what seems certain death! There have been railroad plays before—but never such a one as this. With its humor, its thrills—its tears—its deeds of death defying daring, its perilous plot, it will stand for all time as a tribute to "The Man at the Throttle". In the all star cast are Ralph Lewis, Kate Price, Al St. John and Brooks Benedict.

"Trail of a Ranger," is an interesting and colorful Tiffany production that you will enjoy.

"Her Big Adventure" is a smashing society melodrama starring Herbert Rawlinson and Grace Darmond. There are some wonderful scenes and some beautiful gowns worn by the fair sex in society gatherings. There is a fast moving plot that holds your interest, and which does not unfold itself until the last few feet of film. It then ends in a delightful romance. A splendid all star cast of players lend support to the stars, and make this a picture worth seeing.

This splendid program is being shown at the Strand on Sunday and Monday night. See our advertisement for tonight's program.

Palace Theatre

"The Showdown" which starts a three days run at the Palace theatre tomorrow night lifts the golden curtain which surrounds modern culture and shows us—savagery!

Based upon the search for oil which leads men into untrodden places, "The Showdown" shows what happens when city bred people, accustomed to the polite lives and dainty manners of metropolitan life, are brought face to face with the raw tests of the frontier.

In "The Showdown" which is George Bancroft's first starring picture for Paramount, a girl goes into a steaming jungle with her young husband refusing to be separated from him during the period in which he hopes to build up a fortune. She laughs at the jungle threat, scorns the menace of its silent decay and declares merrily she will dress every night for dinner.

Then as the slow months creep by and the heat and loneliness begin to affect her nerves, she forgets to follow the rules of daintiness which have governed her life. There comes a night when, crouching in terror, she sees four men in a corrugated iron cabin looking at her with desire in their eyes.

The working out of the dramatic tangle in "The Showdown," which Victor Schertzinger directed, forms one of the most powerful stories ever brought to the screen.

Heading the cast which supports Bancroft are Evelyn Brent, Neil Hamilton, Fred Kohler, Arnold Kent and Leslie Fenton.

Connecticut College Concert

Jascha Heifetz is heading toward disaster through the perfection of his playing, Bernard Shaw believes. The famous British dramatist, after recently hearing the brilliant young violinist play, took him gently aside and cautioned him that the exquisite beauty of his music might prove his undoing.

"You know," he said to him, "nothing may be perfect in this world, or God becomes jealous and destroys it. So would you mind playing something badly in your rooms before you go to bed at night?"

Heifetz is coming to New London next Wednesday for the last concert of the year's college series.

Christian Science Services

Wednesday evening meeting, 7:45. The reading room, 40 Main street is open every day except Sundays and legal holidays from 3 to 4:30 p. m.

Free Lecture on Christian Science
— IN —
UNION LODGE BUILDING, UNION STREET
SUNDAY AFTERNOON, MARCH 25, 1928
AT 3:30 O'CLOCK
— BY —
JOHN ELLIS SEDMAN, C. S.
of Cambridge, Mass.
Member of the Board of Lectureship of The Mother Church The First Church of Christ, Scientist, in Boston, Mass.
THE PUBLIC IS CORDIALLY INVITED TO ATTEND
First Church of Christ, Scientist, New London, Conn.

ANNOUNCEMENTS

Breed Theatre

Olive Borden made her first visit to New York to play the title role in "The Joy Girl," which Allan Dawn produced for Fox Films from the Saturday Evening Post story by Mary Edginton. But once there, she adapted herself to New York's manner with schooled ease, to judge from her acting in the picture which opens a three day run at the Breed theatre tomorrow night.

Miss Borden won the part because of her brilliant work this season in the leading roles of "Three Bad Men," "Fig Leaves," and "The Monkey Talks."

The Dawn company went to Palm beach, Florida, to make exterior scenes for the picture. Interiors were made at the Fox New York studios and are no less realistic.

Director Dawn assembled a cast of well-known players to support Miss Borden. Neil Hamilton, who played the juvenile lead in "The Music Master," had the part of John Jeffrey Steele, the leading male role character. Miss Borden, Mary Alden, featured in "The Potters," portrayed the role of Miss Borden's mother.

An advance agent in Florida chose an array of 100 Palm beach girls who entered a beauty competition sponsored by the Palm Beach Times, with parts in "The Joy Girl," as the prizes. The contest produced a wealth of southern palchritude and the results is the proof.

"The Joy Girl" is the story of a romantic girl who sets out in search of adventure and a wealthy husband. Her quest takes her through the seashore resorts, night clubs, fashionable homes, and other playgrounds of the rich. The production has sumptuous cosmopolitan settings and nothing of the real luxury is omitted.

Pictures World War

Norwich and vicinity send many of its sons to the very center of the action in the World war, and many of these sons never returned. While others who came back witnessed all of the horrors of the great conflict and many of its glories. We have heard the stories told and retold again of the trials and triumphs that had been their lot. But no longer need we form our own mental picture of the part that Norwich and vicinity sons played in the war. The real outstanding features will be brought right before our eyes.

Norwich and vicinity may recognize their own fathers, brothers, sons and friends in hand to hand conflict with the Germans. They will see them fighting and will see them at rest behind the lines, they will see them fading in action and being decorated with the highest of military honors for heroism in action. There are scenes of fighting in a deep woods between the Americans and Germans with grim strained faces lying behind logs and pumping bullets from their rifles. There is a close up of an American who while placing another clip of cartridges in his rifle suddenly falls back gasping with a bullet in his lungs. Another creeping to a water-hole to fill his canteen and those of his buddies is hit by a German bullet and falls dead in the water, a German soldier hardly more than a lad peers from behind a clump of pine, starts to aim his rifle, then falls dead at an American doughboy having beat him to the shot. These are but a few of the scenes that are to be shown that will hold you spellbound and amazed at the part played in bringing the war to close by the youth of America in making the world safe for democracy. Everybody in Norwich and vicinity should see this astonishing picture. The Hourigan post is to be highly commended for its presentation in the Breed theatre, March 28 and 29. See adv.

SHOE STYLE SHOW BY SELF SERVICE STORE

The Self Service Shoe store in the Thayer building on Franklin square conducted an entertaining novelty Friday afternoon and evening in its spring shoe style show with living models in the window demonstrating the latest and most favored types of shoes. Honey beige, the latest tans, green blues and reds, with a novelty style in tapestry cloth were among the most attractive displayed.

Big crowds gathered in front of the store for the demonstration by the three beautiful models, Miss Mildred Wilson, a prize winner in the Boston shoe style show, Mrs. George Cordone, a well known professional model, and the daughter of Mr. Jacobson. The coats and dresses worn were from the White Star company. The shoe style opening will be continued this (Saturday) afternoon.

Too many persons mistake politics for fame.

CONNECTICUT COLLEGE
— PRESENTS —
HEIFETZ
New London State Armory
March 28
$3.00—$2.50—$2.00—$1.50
Phone 7923 New London

Dance Tonight
— AT —
PULASKI HALL
— Given by —
D. W. O. H. Club
— Music by —
D'ATRI'S ORCHESTRA

DANCE TONIGHT
DEW DROP CASINO
Norwich-Westerly Road
ROUND AND SQUARE DANCES
Admission 35c.

Y. M. C. A., Sunday, 4 P. M.
Fine Motion Pictures
"Bethlehem"
Flashes of the Past and Pathe Review
Free Will Offering

ANNOUNCEMENTS

Special Gospel Service

Rev. Charles H. Helmrath who is to preach at the Central Baptist church every night next week is a graduate of Texas university, and Yale Divinity school. While in Yale he was student pastor of the Montowese Baptist church, a suburb of New Haven. The church increased sixty per cent during his pastorate. He was called from Yale to the pastorate of the First Baptist church in Bridgeport. During the less than two years that he has been in Bridgeport the church has increased by one hundred and fifty new members. The services at the Central Baptist church will begin at seven-thirty and last for an hour.

In the morning on Sunday the pastor, Rev. David A. Pitt, will bring to a conclusion the series of sermons, taking his topic "Salvation as Hope." Preceding the morning service there will be a special prayer service in the Woman's room at ten o'clock. Marion Talley's message to young people will be given at the morning service.

Next Week at United Congregational Church

The regular bi-monthly meeting of the Sonalitas will be held in the junior department rooms of the church school on Monday evening at half past seven. Members are urged to come and help with the work of making Easy basket favors.

The Junior guild will hold a social meeting at the home of Mrs. William H. Dawley, 51 Lincoln avenue, at half past seven on Tuesday evening.

The April meeting of the Philathea class will be held on Thursday evening, March 29th, the hostess to be Mrs. Charlotte French and Mrs. May Young.

Salvation Army Services

Tuesday, Thursday and Saturday public services at 8 o'clock. Monday at 7 p. m. Life Saving scouts meeting to which all boys between the ages of 10 and 20 years are invited.

Friday at 7 p. m. Life Saving Guard meeting to which all girls between the ages of 10 and 20 years are invited.

PALACE
LAST TIMES TODAY CONTINUOUS
1:30 to 10:30

— On the Screen —
"THE SHIELD OF HONOR"
— With —
NEIL HAMILTON and RALPH LEWIS

— On the Stage —
FIVE ACTS VAUDEVILLE
— Featuring —
MISS GEORGIA TEMPLETON
The Girl With the X Ray Mind
Private interviews after each performance for ladies only.

— SUNDAY — MONDAY — TUESDAY —

NO ADVANCE IN PRICES
Doors Open at 6:15 — Second Show at 8:45
Two Ticket Windows. No Waiting

— Thursday — Friday — Saturday —
THE BIG BROADWAY MUSICAL COMEDY HIT
"MY CHOCOLATE GAL"
DRAKE & WALKER'S ALL-COLORED REVUE
CYCLONIC JAZZ BAND OCTOROON BEAUTY CHORUS
35—PEOPLE—35

Wednesday-Thursday, March 28-29th
MATINEES, 2:00; EVENINGS, 6:45, 8:30
OFFICIAL
Motion Pictures
— of the —
World War
— Taken by —
THE SIGNAL CORPS
Of the U. S., Allied and German Governments
Under the Auspices of
R. E. Hourigan Post, No. 594, Veterans of Foreign Wars
SHOWING
Air Battles and Attacks, Trench Raids, Gas Attacks, Night Raids and Battles, Artillery Engagements, Sinking at Sea of Ships by famous German Sea Raider U-Boat 35. See our boys as they go ver the top, through barbed-wire entanglements and bursting shells. Also German, French, English, Belgians, Canadians, Russians and Italians in action.
See the Yankee Division in Action!
Breed Theatre
ADMISSION 50c CHILDREN UNDER 12 YEARS 25c

STRAND THEATRE
Showing Tonight
"THE FOUR-FOOTED RANGER" With "Dynamite," the dog, and Edmund Cobb and Marjorie Bonar.
"SPEED CRAZED"
The season's fastest offering Starring Billy Sullivan
"NON STOP BRIDE"
A Fox Comedy
Sunday and Monday Night
"CASEY JONES"
A laugh—a tear—a thrill
Starring Ralph Lewis and Kate Price.
"HER BIG ADVENTURE"
A Society Melodrama with Herbert Rawlinson and Grace Darmond
"TRAIL OF A RANGER"
A Tiffany Color Scenic
Coming Wednesday — "Irene" — "Heart of a Coward" — "Aesop's Fables"
Evenings, 7 and 8:45 Adults, 25c; Children, 10c

MANY ESSAYS SUBMITTED IN IRISH HISTORY CONTEST

The Irish history contest conducted by the Ladies auxiliaries, No. 18 and No. 54, A. O. H., enlisted the interest of a large number of children of the parochial schools, to whom the auxiliaries are very grateful for numerous essays. The essays are now in the possession of Mrs. Esther Reardon of Rockville, Conn., state chairman of Irish history, having been forwarded to her by Mrs. Thomas P. Connelly, local chairman of Irish history.

To Address Ministers' Meeting

The Norwich Ministers' association will meet at Dr. Abbot's study next Monday morning at 11 o'clock.

An address: "Things that make for Community Interest" will be given by Mrs. Charles Breed Gilbert of the civics department of the Woman's City club.

FAIR, WARMER TODAY WITH RAIN AT NIGHT

Norwich Bulletin

NORWICH, CONN., SATURDAY, MARCH 24, 1928

FULL ASSOCIATED PRESS DISPATCHES

The Bulletin.

Norwich, Saturday, March 24, 1928

THE WEATHER

Conditions

The northeastern disturbance now is centered south of Newfoundland. Showers over virtually all sections east of the Mississippi river are likely within the next 48 hours. The weather will remain fair Saturday over the Atlantic coast states. The temperature will rise Saturday from the lower lake region and the upper Ohio valley eastward to the Atlantic coast, but somewhat colder weather will overspread the Atlantic states by Sunday night.

Winds

North of Sandy Hook and Sandy Hook to Hatteras—Gentle to moderate shifting becoming southerly and fanr Saturday.

Forecast

For New England—Fair and warmer Saturday, followed by showers Saturday night or Sunday; colder Sunday afternoon or night.

Observations

The Bulletin's observations show the following changes in temperature and barometric changes Friday:

	Ther.	Bar.
7 a. m.	36	29.80
12 m.	40	29.90
6 p. m.	36	30.10

Highest 40; lowest 36.

Predictions for Friday: Fair and colder.

Friday's weather: Fair, not much change in temperature.

THE WEATHER SUN, MOON AND TIDES

(Standard Time)

Day	Sun Rises	Sun Sets	High Water a. m.	High Water p. m.	Moon Rises
	a. m.	p. m.	a. m.	p. m.	a. m.
19	5.54	5.58	8.05	8.35	5.05
20	5.52	6.00	8.50	9.21	5.37
21	5.50	6.01	9.35	sets	6.11
22	5.48	6.02	10.19	7.11	7.11
23	5.47	6.03	11.06	8.28	8.28
24	5.45	6.04	11.55	9.46	9.46
25	5.43	6.05	0.45	11.03	11.03

Six hours after high water it is low water, which is followed by flood tide.

GREENEVILLE

The Greeneville Ideal Bridge club was entertained Thursday evening at the home of Mrs. Thomas E. Young, Jr., 25 Fourteenth street, with three tables in play. Mrs. Albert E. Cruthers was awarded the first women's prize with a score 2360, while the first gentlemen's prize was won by William H. Tait with a score of 2377. Thomas E. Young was the winner of the consolation prize. After cards, a social hour was enjoyed with vocal and piano solos furnishing the entertainment. Refreshments were served by the hostess. The dining room was prettily decorated for the occasion with the color scheme of pink and white, the club's colors, being used. The next meeting is to be held at the home of Mrs. Albert E. Cruthers, at 750 Boswell avenue.

Mrs. Margaret McCormick, Daniel J. and Molly McCormick, of Prospect street, and Mr. and Mrs. Daniel Murphy will attend the ordination of Anthony Murphy today (Saturday) at St. Joseph's cathedral, Hartford. Mr. Murphy will sing his first solemn high mass at St. Mary's Memorial church, Greeneville, Sunday morning at the 10:30 o'clock mass.

The Mission circle of the Third Baptist church met, Thursday afternoon, in the chapel with 13 women present. After the devotional exercises in charge of President Mrs. Herbert I. Peckham, a quiz from the February mission magazine was conducted by Mrs. Albert Haydon. This was followed by a number of interesting letters from missionary workers among the Crow Indians. Mrs. James Spicer gave a very encouraging secretary and treasurer's report, and the meeting came to a close after a general discussion on the afternoon's subjects. A quilt was tied by the women and at 5:30 o'clock a supper was served to about 60 members and friends of the society. The supper, which was held to help swell the missionary treasury, was in charge of Mrs. George A. Howard and Mrs. Herbert I. Peckham. The menu consisted of escalloped potatoes, beef loaf, cabbage salad, nut bread, rolls, pickles and relish, cake and coffee. A good sum was realized and will help pay the church's missionary appointment for the year of $600. The next meeting will be held the fourth Thursday in April.

Mrs. Richard Hourigan, Mrs. Hasler and daughter, Anna, will attend the ordination of Anthony Murphy in Hartford today (Saturday).

Miss Nellie Gleason, of 80 Fourth street, opened her home to the H. I. Sewing club of Auxiliary A. O. H., No. 18, Thursday evening. The class has been very active in the lampshade work, so that nearly every member has now completed a shade. The quilt, which is a beauty, is almost ready to be exhibited. Several small candelabra shades have been started. For the social hour following the sewing period, Mrs. Richard Quinn rendered several solos in very pleasing voice. Several piano solos were rendered by Mrs. Sabourin, which added greatly to the pleasure of all. Miss Gleason served delicious refreshments consisting of assorted sandwiches and cakes, doughnuts and coffee. She was aided in serving by the following women: Mrs. Jeremiah Shea, Mrs. Edward Sullivan, Mrs. Lucian Bessonette and Richard Quinn, Jr. The meeting next Thursday evening will be held with Mrs. Richard P. Quinn, of Greene avenue.

The World Wide guild girls of the Third Baptist church met Friday afternoon at the home of Mrs. Elmer Mulkins, of Boswell avenue, with a large attendance present. The president, Mrs. Henry Sebastian, had charge of the meeting and after the devotional exercises a short business session was held. The girls then hemmed napkins for the William W. Backus hospital and refreshments were served by the hostess at the close of the meeting.

William Sebastian, of South Manchester, is spending a few days at the home of his parents, Mr. and Mrs. Valentine Sebastian, of Sixth street.

The Men's club of the Third Baptist church met in the chapel Friday evening with a large number of men present. After a social time and games, a luncheon of vegetable soup, crackers and coffee was served by the president, George A. Howard, assisted by William A. Lund. The men have announced that next Friday evening they will hold another "Ladies' night." This is looked forward to with great pleasure by the ladies, who are always royally entertained by the Men's club.

Archibald Buchanan, of Thirteenth street, is resting comfortably at the W. W. Backus hospital, and his complete recovery is looked for in the near future.

Cards are being received by friends of David Goldblatt and little son, Jacob, of North Main street, postmarked Washington. The cards stated that they were visitors at the White House Tuesday.

Miss Eva Whitkin, of the Willimantic State Normal Training school, is spending the week-end at the home of her parents, Mr. and Mrs. Harry Whitkin, of Central avenue.

NORWICH STORES IN MOST INVITING GARB FOR SPRING OPENING DAYS

Norwich stores were shown in their happiest mood Friday, the first of the two spring opening days. In the day time the store windows, which have been decorated with artistic effect, played their part in emphasizing the inauguration of the spring shopping season and at night the electric light effects added to the attractiveness of the window arrangements that have been designed in the window trimming contest.

The different classifications into which the stores are separated are indicated by cards placed in the windows. A committee of women will view the windows during the two days of the contest and decide which are worthy of being awarded the prizes. The committee consists of Mrs. M. L. Bergstresser, chairman; Mrs. Emma Dunham, Miss Marie Campbell, Miss Belle Rathbone and Miss Jane E. Bill.

The stores have been arranged in the following classes for the purposes of the window trimming contest:

Class A—Hardware and Auto Accessories, The Eaton Chase Co., Goldberg Tire and Rubber Co., Henschel Tire and Rubber Co., J. P. Barstow Co.

Class B—Millinery, The Dawson Shop, Porteous & Mitchell Co., Reid & Hughes Co., Collins Millinery.

Class C—J. A. Model Booterie, Self Service Shoe Store, Smith's Shoe Store, Geo. W. Kies Co.

Class D—Women's Wear, Caron's Specialty Shop, Lincoln Stores, Porteous & Mitchell Co., Reid & Hughes Co., Worth's Shop.

Class E—Men's Clothing and Furnishings, Quinn & Desmond, Bob's Men's and Boys' Shop, Porteous & Mitchell Co., Savard Bros., M. Thune, Brooklyn Outfitters, H. A. Bruckner, Eagle Clothing Co., Theo. Lowenberger, L. Pollock.

Class F—Drugs and Toilet Goods, The Lee & Osgood Co., L. K. Liggett Co., James C. Mara, James H. Dunn.

Class G—Groceries and Candy Stores and Restaurants, Beit Bros., George Hathaway Co., Mohican Co.

Class H—Jewelry and Novelties, J. & Geo. H. Bliss, John A. Ferguson, John Oguinick, Woodward & Beckwith, Wm. Friswell, Clever Craftsman, Woolworth, F. W. Co.

Class I—Furniture and Home Furnishings, Gilbert Furniture Co., Lincoln Stores, Norwich Chain Wall Paper Co., Schwartz Bros., Silberman's Furniture Co.

Class J—Electrical and Florists, Norwich Electric Co., Norwich Gas & Electric Co., O'Neil Electric Co., Eaton Chase Co.

Class K—General, Fred C. Crowell, Cranston Co., Gregson's Cleaning and Dyeing, Ideal Cotton Stores, Reid & Hughes Co., Woman's Exchange, Ethier's Stationery.

The committee in charge of the formal opening which is proving such a success is J. B. Caron, chairman; C. E. Fitch, John M. Lee, Charles Jacobson, Jacob Bloch, Jeremiah Desmond and Barney Rubenstein.

THREE WIVES SECURE MARITAL BONDS' RELEASE

Three divorces, all on the uncontested list, were granted by Judge C. L. Avery in the superior court at New London Friday morning.

On the ground of habitual intemperance for five years past, Dorothy Barber Bliven of Stonington, was granted divorce from Harry M. Bliven of Albany, N. Y., whom she married June 12, 1920. She is also given the custody of a four year old daughter.

Raffaela Picone Pico of New London had her marriage to Thomas Pico of Perth Amboy, N. J., annulled on the ground of impotency. They were married June 20, 1927.

For intolerable cruelty, alleged to have been practiced since Jan. 1, 1920, Elizabeth Cutler Woodward of Old Lyme was granted divorce from Joseph H. Woodward, supposed to be of New York city. They were married at Hartford Nov. 22, 1905. The plaintiff alleged that her husband had property worth $45,000 and she was granted alimony of $250 per month, payable on the first day of each month.

MISSIONS MEETING HEARS OF FIVE CHURCH PROJECTS

With Mrs. Charles Tyler Bard, the chairman, presiding, the March meeting of the missions department of the Woman's Guild of the United Congregational church, was held Friday afternoon at 3 o'clock at the Community house. There were interesting talks on five church projects as follows:

Miss Margaret Campbell, Straight College; Miss Nancy Lucas, A Sampec School in Alaska; Miss Miriam Campbell, Foochow hospital; Miss Elizabeth Pullen, Mary McClure's work in China; Mrs. Frederick W. Lester, Rev. Arthur Adam's work in Johannesburg, South Africa. In connection with her talk Mrs. Lester read a letter from Rev. Mr. Adams.

Following the talks tea was served. A box of second hand clothing was collected to be sent to Mr. Werking at Atlanta university, for distribution among the students at the university. The meeting adjourned about 5 o'clock.

MOOSE LODGE PLANS ANOTHER CLASS INITIATION

Norwich lodge of Moose, No. 950, with Dictator Bernard Wunderlich presiding, held its regular meeting on Friday evening at Moose home, receiving a report that the pinochle of last Monday night had ben very successful and that another is to be held. The trip to Cardiff, Wales, by th supreme council in July was discussed. It was announced that a class initiation will be held March 31 under the open charter and the nominating committee is to meet April 13 for final nominations.

Entertained Leffingwell Ladies Aid

Mrs. Roy Beard was hostess for the March meeting of the Leffingwell Ladies Aid on Wednesday.

The president called the meeting to order at 2 o'clock. The secretary's and treasurer's reports were read and approved. During the past month the ladies have held a successful food sale at the Boston store and have served a chicken pie supper for the Business and Professional Women's club of Norwich. The new constitution was adopted and it was voted to pay $50 on the church insurance. Plans were made for another food sale. During the month of April a series of teas are to be held. The entertainment in charge of Mrs. Beard opened with Victrola selections. The Green family each had a joke and Mrs. Whiting spoke of her recent trip to Florida. The next business meeting is to be held with Mrs. Silas Leffingwell in April. Tea and cake were served at the close.

Continuance in Ridlon Case

At the request of the accused, the case against William Ridlon, 36, Hartford, charged with driving while under the influence of liquor, was continued until March 29th, when it came up in the city court Friday morning. The continuance was granted to allow the accused to settle up some of his business affairs. He was arrested about 6 o'clock Thursday evening near the junction of Broadway and Main streets. He had been visiting friends in this city and is understood to have been intoxicated so that he was unable to handle his machine properly. It is said that he was convicted of a similar offense about 5 years ago in Hartford.

TAFTVILLE

When the members of Troop 3, Boy Scouts met Friday evening in the recreation rooms of the Taftville Congregational church, the scoutmaster, Victor H. Davis, was in charge.

Most of the local members of the Eastern Connecticut Mills association were in Plainfield Friday evening to attend a meeting of the organization and witness the entertainment as guests of the Plainfield members.

OPERETTA GIVEN BY TRINITY METHODIST CHOIR

Before an audience of 150 people the Girls' choir of Trinity Methodist Episcopal church staged a musical fantasy, Penny Buns and Roses, at the Sunday school rooms of the church, Friday evening. The operetta was splendidly staged and the young people are to be complimented on the fine showing they made. The cast was as follows:

The Little Old Wife — Isabel Rodier
The Little Old Husband — Harriet Newbury
The Gay Gallant — Fay Hill
The Baker — Lois Leffingwell
A Good Little Boy — Perle Roberts
Bakers—Grace Murphy, Polly Jones, Ruth Purvis, Edna Judson, Rosaline Cooke, Florence Murphy, Ebba Pierson and Fay Hill.
Damsels—Marie Pierson, Edith Wheeler, Ida Sautter, Gladys Newbury, Anna Rodier, Henrietta F. Frink and Mary Phillips.

The musical numbers were as follows: Overture; opening chorus, "The Baker is a Canny Man"; son, You May Sing of the Sailor's Life, Baker; ensemble, Burn Out the Old; Come Forth O Maid; chorus, Entrance Pierette; song, The Pretty Girls, husband and beautiful damsel; song, Roses, beautiful damsel and chorus; song, Your Hair is Like Marsh Marigolds, husband and damsel; song, I Found a Lady, Gay Gallant; song, I Really Adore My Little Old Wife, husband and baker; chorus, Swell Out Old Man; He's Come, a Young Man; finale, When You Sing a Song.

SETTLEMENT IN SUIT FOR AUTOMOBILE ACCIDENT

The case of Miss Francis Shelley, against Charles W. Frink and James Shelley, Jr., all of this city, scheduled for trial before Judge Christopher L. Avery and a jury in the superior court in New London Thursday, was settled out of court. It was reported that a substantial settlement was made to the plaintiff.

Miss Shelley sued for $2,500 damages, claiming that she was injured about the left side of the face, as the result of an automobile accident on Nov. 11, 1927, on Broadway near the corner of Elmwood avenue between a truck owned by Frink and a passenger car owned by James Shelley, Jr. Miss Shelley was a passenger in the latter car.

DR. J. H. EVANS BURIED WITH MILITARY HONORS

With military ceremony, the body of Dr. John H. Evans was laid to rest in the National cemetery at Arlington, Virginia, following the arrival of the funeral party.

A letter received in Norwich from his mother, Mrs. Genie Evans, upon her return to Bridgeport, gives the details of the funeral, as follows: Arriving in Washington at 7 a. m., we were met at the station and escorted to Arlington. As soon as we reached the gate, the United States took full charge of the obsequies and it was a scene one could never forget, the honors shown our dear boy.

The procession moved through the cemetery led by a band of 25 pieces and in the following order: Firing line of 16 men, honor guards of 60 men, the sergeant on a most beautiful dapple grey horse; then the gun carriage with the draped casket drawn by six dapple grey horses, with a rider on each of the three right horses. In the center of the cortege were eight bearers, followed by the car conveying the family, and another car with representatives of the Near East Relief. C. H. Vickery, head official of the N. E. R., went to Washington expressly to attend the funeral, as he held Dr. Evans in the highest esteem.

It is against military rules for any civilian to take part in any service at Arlington cemetery; but Mr. Vickery conferred with the secretary and explained to him the great and wonderful work that Dr. Evans had accomplished in the care of the suffering refugees in Erivan; so permission was granted him to deliver an address in the honored soldier's behalf. In so doing, Mr. Vickery did justice to the doctor's work of faithful and never-failing energy, for which he received decorations from notables, such as had never before been bestowed on any other American.

The letter stated that Dr. Evans' obituary, accompanied by his picture, was published in Washington papers.

"WE MODERNS" PLAYED PINOCHLE IN AFTERNOON

The "We Moderns" held their weekly pinochle Thursday afternoon with Mrs. Louise Manchester, 399 Laurel Hill avenue. Mrs. Hallisey held high score for the afternoon and Mrs. Moran low score.

The following were the scores for the afternoon:

Mrs. Hallisey 8080, Mrs. Prodell 6950, Mrs. Retkovske 6650, Mrs. Jensen 6530, Mrs. Busch 6200, Mrs. Manchester 6180, Mrs. Hastedt 5510 and Mrs. Moran 4860.

Scores for the series: Mrs. Hallisey 28650, Mrs. Prodell 27310, Mrs. Retkovske 26740, Mrs. Moran 25660, Mrs. Busch 25260, Mrs. Jensen 25230, Mrs. Manchester 25100 and Mrs. Hastedt 21450. The club will meet next week with Mrs. Prodell of Fourth street.

BOY GUEST RIDER SUES FOR $10,000 DAMAGES

Joseph Sigorina, of this city, an eleven year old boy, guest rider in the automobile of Frank Paparella of this city on Sept. 5, 1927, has brought suit in the superior court against Paparella for $10,000 damages for injuries the plaintiff received, the most serious of these being a deep gash on the under side of the left forearm, by which it is claimed the forearm has been permanently crippled and the boy is without control of the arms and fingers.

The suit is brought through Vito Sigorina, father of the boy, and it is claimed that Paparella so operated his automobile on the Boston post road at a point about opposite the Stanley Davis furniture shop and at the intersection of the highway leading to Lieutenant river in the town of Old Lyme as to cause it to collide with another automobile approaching in an opposite direction, run up a bank and overturn. The boy was riding in the rear seat of the machine which was a sedan.

Okiza Campfire Girls on Hike

The girls of the Okiza campfire of the United Congregational church enjoyed a hike to Indian Leap Friday afternoon.

On their return they went to the home of their guardian, Mrs. Lambert on Ripley place for campfire supper and business meeting.

LAFLAMME FUND HAS INCREASED TO $1,927.15

Sixteen more dollars has been received by The Bulletin for the Kenneth La-Flamme fund, which shows as follows:

Previously reported	$1,911.15
Norwich Grange	5.00
A friend, East Norwich	1.00
Germania lodge	10.00
Total	$1,927.15

Young LaFlamme, who was blinded in an automobile accident on the night of Dec. 10 on Mohegan hill is at the home of his grandparents in Montville and his condition is reported as about the same as it has been. The condition of his remaining eye is unchanged and has not reached the point where physicians believe it advisable to have him journey to New York for examination by a specialist. County Commissioner George H. Bradford plans to do so as soon as attending physicians give their consent.

WINS SCHOLARSHIP HONORS AT WORCESTER TECH

(Special to The Bulletin)

WORCESTER, Mass., March 22—Two Norwich, Conn., students at the Worcester Polytechnic Institute have won high honors in their class work at the Worcester engineering college. These are Anthony Fidryck, Jr., and Alfred Y. Young. Young, a senior is listed in the second honor group, indicating averages between 80 to 85 per cent. and Fidryck, a sophomore, attained the same standing.

Other Connecticut students given honorable mention for scholarship are Gerald P. Marcey of Putnam, and James L. Rathbun of Mystic.

HAIRDRESSER WANTS DIVORCE FROM BARGE CAPTAIN

Maude Hammond Denison, a hairdresser, of No. 561 Main street, Hartford, asked for divorce in the superior court Friday, at Hartford, from Barge Captain James Denison, of Crescent Beach, Niantic. They were married Jan. 17, 1916, in Hartford, and have a son eight years old living with Mrs. Denison. They lived at Niantic a few years, but Mrs. Denison said her husband could not support her there so he brought her back to Hartford, where she could work at her profession, and he returned to Crescent Beach to live with his sister in September, 1922. Judge Dickinson reserved decision.

Jewett City Market Bankrupt

Theodore J. Saucier, former proprietor of a meat market at Jewett City, last Monday filed a voluntary petition in bankruptcy in the United States district court at New Haven. Saucier's liabilities are unsecured claims of $1,891 and his assets are stock in trade, $25 and property claims exempt, $250.

APPROVES OPTION FOR GROTON AVIATION FIELD

The weekly meeting of the executive committee of the state board of finance and control was brief Thursday morning at Hartford. The option taken by the state on a tract of land on the Morton F. Plant estate in Groton for a state aviation field was formally accepted and approved, it having been returned to the board with the signatures of the trustees of the estate. The option holds until May 30, 1929, to give the legislature opportunity to appropriate enough money for purchase of the field. The amount of the option or purchase price asked has not been revealed.

Other routine business before the committee included authorization for the printing of 1,050 copies of the annual report of the Connecticut agricultural experiment station at Storrs and also the printing of the bulletins issued by that station.

JURY AND COURT CASES ASSIGNED FOR TRIAL

Jury and court cases have been assigned for trial in the superior court at New London by Judge C. L. Avery as follows:

Jury Cases

Tuesday, March 27th. (On trial) Burdick vs. Sullivan. Letkowski vs. Cohen.

Court Cases

Wednesday, March 28th. Pessin vs. Reilley, et al.

Thursday, March 29th. National Bank of Commerce, trustee, vs. Moon, et al. Evelyn L. DuMond vs. Joseph X. DuMond. Laura M. Hall vs. Arthur Hall. Laura Ennis Brown vs. Henry E. Brown. Pereira, et ux., vs. Vargas.

CHAMBERS OF COMMERCE TO HAVE CONFERENCE HERE

Such matters of public interest as forestry, scenic beauty, stream pollution, publicity and whatever else may be suggested are to be considered at a conference to be held in this city, Friday, March 30, by presidents and secretaries of fourteen chambers of commerce in eastern Connecticut.

There will be about thirty persons at the meeting here which will begin with a dinner at 6:30 p. m. This conference will be devoted to a discussion of various common problems of that section of the state and to formulating a program. It is expected that a second conference will be adressed by several speakers.

The chambers which have been invited to the conference and their presidents and secretaries are as follows:

Clinton, C. M. Jennings, president; Frank Wagner, secretary; Colchester, A. T. VanCleve, president; P. E. Baker, secretary; Danielson, M. H. Berthiaume, president; William S. Hunter, secretary; Essex (board of trade), John S. Rankin, president; Burt C. Chandler, secretary; Groton, Louis D. Beitzol, president; Patrick B. McNamara, secretary; Moosup, Thomas Hope, president; H. F. Burgess, secretary; Mystic, L. E. Kinney, president; Mrs. Carl C. Cutler, secretary; New London, Earl W. Stamm, president; George H. Garlepy, secretary; Niantic, George Hill, president; C. D. Wicks, secretary; Norwich, R. D. Larrabee, president; Walter H. Pilcher, secretary; Old Saybrook, A. H. Denny, president; H. W. White, secretary; Putnam, T. H. deCoudres, president; A. S. Macdonald, secretary; Waterford, E. N. Lyon, secretary; Willimantic, Frank P. Fenton, president; Earl J. Arnold, secretary.

Judge Avery Will Preside

When the short calendar of the superior court for the April additional session is held in New London next Friday, Judge C. L. Avery is to preside instead of Judge Booth of Danbury.

Tell a boy that he is no good and you will help him to become so.

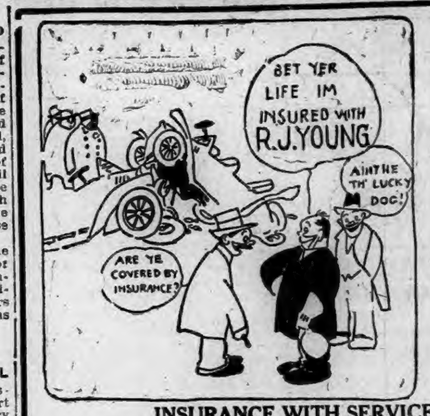

Now is the Time to Get Your Automobile Insurance

INSURANCE WITH SERVICE

'Phone 2425-2 R. J. YOUNG 43 Broadway

Connor Building, Formerly Central Building

THE MOHICAN MARKET

260-264 Main St., Norwich, Conn.

AMONG THE SPECIALS FOR TODAY

LAMB Meaty Spring Fores, lb .... 24c | Tender Spring LEGS, lb... 37c

THE PORTEOUS & MITCHELL CO.

To The first 150 Women Entering the Millinery Department Saturday Morning

Final Clearance!

150 Felt Hats

Misses' and Women's Styles All Headsizes

99c

All Silk Lined

Values to $3.

A GREAT ANNIVERSARY SALE OF EASTER HATS WILL BE FOUND ADVERTISED ELSEWHERE IN THIS PAPER

LEE of Conshohocken Tires

It's a Beauty!

Both in Looks and for Wear

Easy to look at, easy to ride on, an easy mind when you are equipped with them and easy on the pocketbook when you buy them.

We will gladly show you the features of the Lee Tire and you are under no obligations.

COST NO MORE TO BUY — MUCH LESS TO RUN.

Have You Tried the New Veedol Oil?

A great oil for high speed, high compression motors. Gives better mileage — lubricates better — stands more heat because it's Heavier Bodied.

Let us drain your crankcase and refill it with the right grade of the New Veedol Oil. You'll be surprised at the difference in oil.

Veedol Oil by the gallon or barrel.

We have the New Tydol Ethyl Gas at our North Main street station.

Tire and Tube Vulcanizing

Accessories Greasing

Let Us Take Care of Your Tire Troubles.

Silvy's Tire Shop

'0 Franklin Street Phone 2139

359 North Main, at 2nd Street Phone 3124

Norwich Bulletin

1790 1928

VOL. LXIX—No. 73 | POPULATION 30,689 | NORWICH, CONN., MONDAY, MARCH 26, 1928 | TEN PAGES — 74 COLUMNS | PRICE TWO CENTS

BANK OF FRANCE STOCKING UP GOLD COINS AND INGOTS

Aim of the Government is to Transform Into Gold a Considerable Part of Credits Abroad—Ultimate Purpose is to Stabilize the Franc on a Gold Basis—The Government Must Assure the Peasant That He Can Get His Money in Gold.

PARIS, March 25.—(AP)—The administration of Premier Poincare and officials of the Bank of France are determined to increase greatly the bank's gold stock far beyond the consignments recently arrived from New York, and it is believed that the present movement of gold to France has just begun.

The aim of the government is to transform into gold a considerable part of its thousand million dollars abroad in credits and exchange and to have the coin and ingots actually in the vaults of the banks of France. The ultimate purpose of all this, of course, is stabilization of the franc on a gold basis, but whether stabilization will be undertaken sooner or later than early summer is not known at present. French credit, in and outside of the country, will be effectively strengthened by the actual presence in the Bank of France cellars of the mass of gold rather than bookkeeping entries in five or six foreign money centers. The Bank of France, operating for the treasury, has upward of a thousand million dollars in exchange for credits abroad. Of this amount $700,000,000 is in New York; 60,000,000 pounds in London, and lesser amounts in Amsterdam and Zurich.

The French note circulation of 58 billion francs could be 76 per cent. covered by the three billion six hundred million francs gold now in the Bank of France and the five or six billion francs gold or equivalent abroad. The purpose of the government, is is explained authoritatively, is not to bring back the total amounts now abroad but to increase its gold stock in Paris enough to approximate 50 per cent. of the note cancellation. Unlike ordinary citizens of other countries, one of the characteristics of the French peasant is that he wants gold for part of his money just to know he can get it and keep it if he wants to. Government experts have concluded that the peasant would not be content when the franc is finally stabilized to receive other pieces of paper which he was told represented gold but must know that he can get the gold also.

Before launching the program to bring huge stocks of gold home the Bank of France sounded out the Bank of England and was told that the English gold stocks were not sufficiently large to spare much of any for French account and it would be far better for international finance for France to leave her balances in England alone and draw from New York. Pursuing this suggestion it is understood here that the New York bankers gave sympathetic reception to the proposition to withdraw any amount of gold the Bank of France desires but the belief prevails that the New York bankers have grave doubts as to whether or not France should allow the gold coin to actually go into circulation once the franc is stabilized, the danger being, it is pointed out, that when the gold once has been released from the bank into private hands it is likely to be hoarded and become of no use either as a circulating medium or as giving stability to gold certificates. The gold ought, according to bankers, be retained in the bank more as a symbol than anything else.

CRUDE BOMB FOUND IN A HOUSE IN BROOKLYN

NEW YORK, March 25—(AP)—A crudely fashioned bomb was found in a Brooklyn apartment house today as police were investigating the bombing of a vacant barber shop on the level of an East Side subway station yesterday, and the finding of two bombs in widely separated sections of the city Friday.

Stella, 23-year old daughter of Charles Savilla, stumbled over a package in the vestibule of her home today. Police said it contained a tin canister filled with bolts and nuts and in the center was a fiber tube containing a one-pound box of gunpowder. Savilla told police he had received a threatening letter a week ago which demanded money, but did not give the amount or directions for delivery.

Police guards stationed at subway and elevated stations and power houses after the explosion in the barber shop at the Lexington avenue subway at 51st street last night were withdrawn today. Police said they were without clues in the case, but expressed the belief that the explosion was the work of personal enemies of John Reisler ("John the Barber") lessee of the shop.

SENATOR REED STARTS ON ANOTHER STUMPING TOUR

WASHINGTON, March 25—(AP)—Senator Reed of Missouri, already a much traveled presidential candidate, set out tonight on another stumping tour which will take him into a dozen or more southern and central western states. It also will afford him an opportunity to deliver at least three speeches in Wisconsin before the April 3 democratic primary in that state, where he is fighting it out with Governor Smith of New York, and Senator Walsh of Montana.

After speeches beginning tomorrow night at High Point, N. C., Reed will address the University of North Carolina student body and talk in Raleigh, Asheville and Knoxville, Tennessee, before turning northward to Wisconsin. Neither Smith nor Walsh will invade the state before the primaries a week from Tuesday.

The Missouri senator speaks in Milwaukee Saturday night, addresses University of Wisconsin students next Sunday and on the day before the primary, hopes to visit both Fond Du Lac and Green Bay. From Wisconsin he will go to Des Moines, and Omaha, then to Memphis.

SOCIALISTS FIGHT THE HOME DEFENSE FORCE

VIENNA, March 25—(AP)—Seven hundred adherents of the socialist defense league and the Bourgeois home defense force fought for three hours at Feldkirchen, Carinthia, Friday night. Gendarmes were powerless to stop the riot which ended only when regular troops intervened.

Ten men were seriously wounded by bullets and many others were stabbed. Altogether twenty-three of the combatants were sent to hospitals in serious condition.

Apart from these casualties, the largest hall in the town was entirely wrecked and the nose of the mayor of Feldkirchen was broken.

Authorities fear the the battle may be resumed at the first favorable opportunity but they are taking steps to keep the two factions apart and to prevent reinforcements for either from going to Feldkirchen. The news reports of the fight were suppressed until today.

PLAIN WRECKAGE FOUND ON PERUVIAN MOUNTAIN

LIMA, Peru, March 25.—(AP)—The wreckage of an airplane found on a Peruvian mountain, which was first thought as possibly belonging to the missing American aviator, Paul Redfern, is now believed by newspapers here to have been the machine in which the Peruvian Aviator Cossio was forced down and killed some time ago while attempting a non-stop flight from Lima to Cuzco.

ADMIRAL HILARY HAS ARRIVED AT GENEVA

GENEVA, March 25—(AP)—Rear Admiral Hilary P. Jones, U. S. N., retired, who was to have been a member of the American delegation at the preparatory arms conference, arrived here after the close of the session.

WORCESTER EXPERIENCES AN OUTBREAK OF CRIME

WORCESTER, Mass., March 25—(AP)—A night of crime which has not seen its equal since the days when De Rosier, Troy and Britt were terrorizing central Massachusetts, culminated in the theft of about $500 worth of jewelry from the store of R. A. Lohnes, early today.

Entrance to the jewelry store was gained by sawing a hole through the wall of an adjoining store. The thieves took every piece of jewelry in sight. No definite estimate of the loss was furnished the police but it is believed it will be more than $500.

Several hours before the robbery was discovered a pocketbook snatcher attacked two men and ran away with their purses securing about $60.

Shortly before midnight last night an attempt to hold up and rob Samuel Ravelson in his grocery store, was frustrated by Ravelson who fought the hold-up man with a hammer.

Because of the outbreak of crime the entire detective force was set at work and the search for clues still was on tonight.

ELEVEN FREIGHT CARS WERE DERAILED NEAR ATTLEBORO

ATTLEBORO, Mass., March 25.—(AP)—Eleven cars of a New Haven-bound freight train were derailed and demolished and rails torn up for a distance of about 300 yards on the main line of the New York, New Haven and Hartford railroad, today.

The derailment occurred about one mile north of the Attleboro station and was believed to have been caused by a broken wheel on one of the cars. The wreckage of the cars and contents, most of which was machinery, was strewn over the four tracks blocking all traffic for about nine hours.

The car which caused the derailment was about in the middle of the train which consisted of 75 cars. None of the train cre wwas injured. The train was in charge of Conductor W. H. Stevens, of New Haven.

New York-bound traffic was detoured to Providence by way of Franklin and Valley Falls. Local trains were diverted through Mansfield and Attleboro junction.

BOTH MEN WOUNDED IN A DUEL WITH KNIVES

HOLDEN, Mass., March 25—(AP)—A duel with knives, which resulted in injuries to both men, one of whom narrowly escaped death, when a knife wound ripped his throat, was one of several disorders which caused the arrest of 20 persons by members of the state police patrol today. Many of those arrested are employed on the Metropolita nwater works project.

Henry Terell, 42, and William H. Cunningham, 38, police assert, battled with knives, the former sustaining the neck wound. The fight occurred at one of the shafts on the water project. They are charged with mutual assault. The others were arrested when police broke up so-called social gatherings at the various shafts.

$350,000 FOR NEW FRESH AIR HOME AT MILFORD

NEW YORK, March 25.—(AP)—A gift of $350,000 for the erection and maintenance of a children's annex to the Sarah Schermerhorn Convalescent and Fresh Air Home at Milford, Conn., was announced today by the Rev. Dr. L. Ernest Sunderland, superintendent of the New York Protestant Episcopal City Mission society.

The gift, from the estate of Mrs. John Innes Kane, will enable increase of the home's capacity from 180 to 240 for the fresh air season, and from 45 to 90 for convalescent care throughout the year, Dr. Sunderland said. The home is owned and operated by the mision Society.

STEAMER SATARTIA WAS PULLED OFF MUD BANK

BOSTON, March 25.—(AP) — The steamer Satartia, which was pulled off a mud bank in the harbor near Castle Island, after being aground for nine hours, left port for Philadelphia today.

Six tugs aided by the flood tide succeeded in pulling the vessels into the channel after she had listed heavily.

The Satartia was out-bound for Philadelphia and Buenos Aires when she struck shortly after leaving her berth. A heavy wind had forced her into shallow water.

CABLED PARAGRAPHS

CAIRO, March 25—(AP)—Lord and Lady Inchcape, parents of the honorable Elsie Mackay, who have been staying at Heloup, near Cairo for some time, departed today for London.

ROME, March 25—(AP)—Reports of the seizure of 22 carloads of explosives alleged to have originated in Bologna and believed destined for Hungary were categorically denied in official circles.

COPENHAGEN, Denmark, March 25—(AP)—Mrs. Nina Bang, the first woman to hold a post in the Danish cabinet, died today. Mrs. Bang was minister of education in 1924. She became critically ill on Thursday.

LONDON, March 25—(AP)—The Evening Standard says that it understands that removal of rubber restrictions will be recommended by a subcommittee of the recently appointed government's committee of inquiry into rubber restriction.

FIND TRACES OF DE SOTO'S EXPEDITION IN GEORGIA

CARTERS, Ga., March 25—(AP)—Traces of Hernando de Soto's expedition through north Georgia were believed discovered near here yesterday, when a hilt guard and part of a blade of an iron sword was unearthed in an Indian mound by Dr. Warren J. Moorehead, head of the department of archaeology of Phillips academy, of Andover, Mass.

The part of the sword was found amid a score of skeletons and ceremonial relics which are believed to be of a pre-Columbian age.

The sword was found beside the skeleton of a warrior, stuck straight up in the ground, where it was placed after the brave had been buried. This relic of the white man's invasion of north Georgia measured about 6 inches and was made from iron. A strong indication that it came from de Soto's band.

TO FOLLOW LINDBERGH'S ROUTE OVER WEST INDIES

PANAMA, March 25—(AP)—F. Trubee Davison, assistant secretary of war for aviation, and Major General James E. Chet, chief of the United States army air corps, who arrived at France field yesterday after flying from Washington, plan to return to the United States by plane. On the return trip they will follow Lindbergh's route over the West Indies.

The two officials lost no time in starting their inspection of military aviation facilities in the Canal Zone, taking to the air a few hours after their arrival, Secretary Davison said: "You know, you can look at maps until the cows come home but you will get nowhere until you see a layout with your own eyes. We came down here expressly for the purpose of seeing."

LADY MARY BAILEY MAY RESUME HER FLIGHT

CAPE TOWN, Union of South Africa, March 25—(AP)—Lady Mary Bailey, who was stopped on a solo flight from England to Cape Town when she had reached Egypt because authorities of the Sudan would not permit her to fly alone over that dangerous territory, has asked permission to resume her effort, according to word received by government sources here.

It is understood that Lady Mary has accepted the escort of Lieutenant R. R. Bentley of the South African air force who has just flown over the Sudan as escort to Lady Heath. Lieutenant Bentley is on a honeymoon flight to England, but it is understood that his wife will wait for him at Khartoum and that the couple will resume their aerial journey to the mother country after the lieutenant has escorted Lady Bailey southward beyond the danger zone, and has returned to Khartoum.

PORTIONS OF RENO IS BURIED IN MUDDY WATER

RENO, Nev., March 25—(AP)—With the waters of the Truckee river raging bank full and a portion of the city of Reno buried under five feet of muddy water, fear was felt tonight that the big Boca ice pond dam at Boca, Calif., 22 miles west of here, might go out before morning.

The Boca dam is 30 feet high and 150 feet across and if it should collapse would pour more than a thousand acre feet of water into the already swollen Truckee river.

The concrete dam is anchored in earthen abutments. It was feared the water would seep around these abutments and cause the concrete to give way.

The water was pouring over the top of the dam tonight and backed up for more than a mile from the dam. Tributaries to the Truckee above the dam are swollen as the result of 24 hours heavy rain in the mountains.

POINCARE OPENS POLITICAL CAMPAIGN IN FRANCE

BORDEAUX, France, March 25—(AP)—In an immense barn-like shed where ten years ago countless American doughboys prepared for the great struggles of war, Premier Raymon Poincare today fired the first gun in the spring elections campaign that will be decided at the polls on April 22.

Speaking to more than 5,000 electors, the premier reviewed the accomplishments of his government since 1926 and told his audience in plain words that there would be no expenditures without the equivalent income and that he could hold out no hope for immediate tax reduction.

"If you think we are on the wrong road," the premier said, "then disavow us next month because we intend to pursue the same policy in the future."

The audience gave Monsier Poincare a rousing ovation at the conclusion of his address.

PHONING FROM NEW YORK TO PARIS WILL BE EXPENSIVE

NEW YORK, March 25—(AP)—Paris, which in 1915 was the first city to hear a voice over the telephone across the Atlantic, will be added on Wednesday to the list of continental cities receiving regular service from the United States and Cuba, the American Telephone and Telegraph company announced today.

It will cost more to talk from New York to Paris than to any other city now in the hook-up. A New York to Paris call will be $48.75 for the first three minutes and $16.25 for each additional minute.

Such a call will go by means of a radio circuit from New York to London, then by submarine cable under the English channel to Boulogne, and then by overland cable to Paris, a total distance of 3,815 mile

Fascist Oath Taken By 80,000 Youths

Rome Was [illegible]ally Decorated [illegible] Ninth Anniver[illegible] Fascism.

Ro[illegible] March 25.—(AP)—Rain that varie[illegible]om mere drizzles to soaking downpours, and was prevalent throughout Italy, today failed to dampen the ardor of 80,000 youths who graduated from the "Avanguardisti" to the party badge and militiaman's musket of the fascist. The badge and musket were solemnly bestowed at colorful ceremonies in all the principal centers of population.

Here in Rome the ceremony occurred in the famous Piazza Del Popolo, from which through the nearby city gate Rome's conquering legions wended their way northward nearly two thousand years ago. More than 25,000 Avanguardisti youths and chubby youngsters of from eight years of age onward belonging to the "Balilli" literally choked the square.

They tore their lungs in the fascist yell when Mussolini appeared before them. Contrary to expectations, the duce made no speech to them but he listened as they took the fascist oath and then reviewed their phalanxes as they passed before him while the bands played "Giovinezza," the fascist hymn of youth.

Oath was given to the new members of the party who had reached their 18th year. The boys said:

"I swear to execute the orders of the duce without discussion and serve with all my force, if need be with my blood, the cause of the fascist revolution."

From the square the newly-enrolled legionnaires paraded down the Corso Umberto with the wind and rain lashing their faces all the way to the Victor Emanuell II monument under which the unknown soldier sleeps. After giving the fascist salute at that national shrine the youths and boys, drenched to the skin, dispersed to their habitations.

Twenty-four hundred young skiers from the Alpine provinces, who were brought to the capital for the occasion, were particularly applauded in the parade.

The city was bountifully decorated with national flags and the fascist emblem of lictors rods bound round an axe. Tonight all public buildings were illuminated in honor of this ninth anniversary celebration of the foundation of fascism.

INTERNATIONAL MISSIONARY COUNCIL NOW IN SESSION

JERUSALEM, March 25—(AP)—Opening today's session of the international missionary council, Bishop Salisbury emphasized that the present gathering was the most powerful stimuli for world church re-union ever assembled and predicted that much would be accomplished toward solving racial and industrial problems. The task of the missionary today, the bishop asserted, is not one of ruling but that of serving.

The session was attended by Dr. John R. Mott, head of the Young Men's Christian association, who is chariman of the council, the British high commissioner, Lord Plumer, and other religious leaders of note from various parts of the world including China, Korea, Japan, Philippines, India, Africa and Latin-America.

LINDBERGH A GREATER FIGURE THAN MUSSOLINI

NEW HAVEN, March 25—(AP)—Yale seniors have bared their minds if not their souls. In the annual class poll conducted by the Yale Daily News, the four-year men of the college and the Sheffield scientific school have confessed that they believe Colonel Charles A. Lindbergh to be a greater figure than Mussolini or any other. Some of the college men have gone even further and admitted a sneaking regard for "Bossy" Gillis, and the Statue of Liberty.

Lindbergh is also the man now living who is admired most by the individual students of the college but "my dad" received 30 votes and "myself" received three.

GORDON HAMPSON, CONCERT PIANIST, DEAD IN NEW YORK

NEW YORK, March 25—(AP)—The death of Gordon Hampson, concert pianist and composer, yesterday at St. Luke's hospital after an operation, was announced today.

He was a pupil of Leschitizsky of Vienna and at the time of his first European concert tour was termed one of the most promising of the young American artists. He had appeared in this country in association with Eva Gautier, Charles Hackett and Mme. Cobina Wright.

His father, J. L. Hampson, of Mattoon, Ill., and a sister, Miss Jane Hampson, also a pianist who has been completing her musical studies in Paris, are en route to New York.

FLOOD CONDITIONS IN PROVINCE OF ONTARIO

TOROTO, Ont., March 25—(AP)—Heavy rains, following yesterday's unusually warm weather, have caused serious flood conditions in many parts of the province of Ontario. The probability of heavy damage however, was lessened when the ice in most of the streams went out during the mild weather early last week.

The Grand River at Bridgeport, two miles from Kitchener, is reported to have risen to thirteen feet above normal, and roads in the vicinity are badly flooded. Three families near Bridgeport and one at Blair were reported marooned.

THEATRE SEATS SOLD ON INSTALLMENT PLAN

LONDON, March 25—(AP)—Theatre seats on the installment plan is the latest scheme devolved to care for spectators at the Adelphi theatre. "Clowns in Clover" has been running at that house for several months and seats have been in continuous demand. The management now announces that beginning on Easter Monday places can be reserved six weeks in advance and paid for by installments of one shilling a week.

LEAPED TO HIS DEATH IN VAT OF MOLTEN METAL

PITTSBURGH, March 25—(AP)—Anthony Wakara, 44, leaped to his death in a vat of molten steel at the homestead Steel Works and only a few particles of his bones were recovered from the liquid metal, it was reported by the coroner today. A son, one of four children, said Wakara had been despondent since his wife's death.

Politics Will Sizzle In the Senate Today

Hoover and Smith Have Been Set Up as Targets For Promised Speeches.

WASHINGTON, March 25—(AP)—Congress will be in a position this week to tackle its big legislative problems—flood control and farm relief—but politics, at least so far as the senate is concerned, seems destined to receive first consideration.

Two presidential candidates—Herbert Hoover, a republican, and Governor Al Smith, a democrat, have been set up as targets for promised speeches in the senate tomorrow. Senator Neely, a West Virginia democrat, has given notice he will speak on Hoover's answer to Borah's prohibition questionnaire, and Senator Robinson, an Indiana republican, has announced he will have something further to say about Smith's retention of Harry F. Sinclair on the New York racing commission during the Teapot Dome investigation.

Meanwhile, the Jones compromise flood control bill, which has been whipped into shape after weeks of conferences so as to meet practically all conflicting views on this legislation, is ready to take its place on the senate floor. Unless Senator Norbeck, republican, South Dakota, is able to get an early vote on his bill to establish migratory bird reservations, leaders expect to displace it with the flood measure which apparently faces a clear road to passage as a result of its compromise complexion.

At the other end of the capitol, the house also expects to receive a revised flood bill. Chairman Reid of the house flood control committee, who also has been holding conferences, announced that a modified measure has been perfected and will be reported formally sometime during the week.

VETERANS' HOSPITAL IN SOUTHERN NEW ENGLAND

(Special to The Bulletin)

WASHINGTON, March 24.—The full committee of the house veterans committee this noon voted to report out favorably the hospital bill containing an appropriation for erection of a veterans' hospital in southern New England. This indicates that it will be located in Connecticut.

HOW CLEVELAND POLICE COPED WITH HECKLERS

CLEVELAND, O., March 25—(AP)—The greatest demonstration of Cleveland's police strength in years was caused today by persistent heckling from a crowd of 10,000 persons which gathered around a platform at University Circle to honor the delegation of visiting Hungarian officials.

Mounted police walked their horses three times through the crowd to the statute of Louis Kossuth, Hungarian patriot, in front of which the hecklers had taken a stand.

Banners and posters denounced the present Horthy regime. An airplane scattered pamphlets over the crowd which in turn sent up red ballons. Defenders of the present system in Hungary tore down the posters and banners while 400 policemen attempted to restore order. Six persons were detained at a suburban precinct station until the meeting was over.

The delegation leaves tomorrow night for Buffalo, the last city to be visited on their American tour.

FELL OFF PRECIPICE OF STONE MOUNTAIN

STONE MOUNTAIN, Ga., March 25—(AP)—A 17 year old youth who ventured too close to the north precipice of Stone Mountain plunged 800 feet to his death today, while several hundred Sunday sightseers viewing the Confederate monument stood horror stricken.

The youth, L. C. Lankford of Atlanta, with two companions, had climbed to the top of the mountain and was playing near the edge of the precipice, spectators said, suddenly Lankford slipped on the rai ndrenched stone, lost his footing and went hurtling to his death on the jagged rocks below.

The accident occurred near the spot where the figure of General Robert E. Lee is being carved.

BOY FELL TO HIS DEATH WHILE SCALING CLIFF

SYRACUSE, N. Y., March 25—(AP)—Sigmund Florczyk, 17, was so anxious to beat four companions in cliff scaling at Green Lake in the Clark reservation today that he chose the most dangerous route. He was less than 15 feet from the top of the perilous climb when a miniature avalanche of loose rocks sent him headlong in a 60 foot plunge to death on the beach below.

A half ton or more of rocks, loosened by Florczyk as he was scrambling up the steep cliff, followed him as he fell.

EIGHT PERSONS KILLED BY AUTOS IN MASS. LAST WEEK

BOSTON, March 25—(AP)—Eight persons were killed by automobiles in Massachusetts last week, three more than in the previous week and four less than in the same period last year, the state registrar of motor vehicles announced today. Fifty-two persons were convicted last week for operating while under the influence of liquor. Nine of the 52 were committed to jail. Licenses and registrations revoked last week numbered 385, or 96 less than in the preceding week and practically the same number as in the same period a year ago.

HOUSES HAVE APPEARANCE OF GLITTERING GOLD

LIMA, Peru, March 25—(AP)—A city said to date back thousands of years and containing frame houses which from a distance give the appearance of glittering gold, has been discovered at a locality named Huayabamba, in the midst of a Peruvian mountain, El Tiempo says it has been informed by a prominent member of the British museum of London. Explorations will be initiated.

AIMEE SEMPLE McPHERSON INJURED WHEN AUTO SKIDDED

DES MOINES, Iowa, March 25—(AP)—Aimee Semple McPherson, evangelist, was injured last night when her automobile skidded off a muddy highway near Creston, whither she was driving to hold a Sunday service. Her head struck a crossbar, and she was stunned. Mrs. McPherson's Creston appearance was cancelled and the party returned to Des Moines.

BRIEF TELEGRAMS

Harry F. Sinclair has given orders that the records of his private security holdings are not to be revealed to the senate Teapot Dome committee.

The first thunder storm of the season awoke St. Albans, Vt., citizens Saturday morning with sharp flashes of lightning and loud peals of thunder.

Dispatches printed by newspapers in Mexico said government forces had executed 36 insurgents, who, refusing to surrender, made a sortie from a cave.

The attention of the senate coal investigation committee is slated to be directed toward the bituminous fields of West Virginia for a few days beginning today.

James A. Carr, 72, retired manufacturer of seeding machinery and widely known in national industrial circles, died of apoplexy at his home in Richmond, Ind.

A campaign to establish a publicly subsidized national theatre in the United States is to be inaugurated by the American Laboratory theatre and the Allied Theatre Arts institute.

Patricia Gallagher, 8, of Wallingford, was seriously injured when she was struck and dragged by an automobile driven by Fenton Harris, of South Colony street, Hartford.

Establishment in Massachusetts of an institution for incorrigible criminals and repeating offenders was urged by Sanford Bates, Massachusetts commissioner of correction.

Immediate arrest of Thomas W. Cunningham, sheriff of Philadelphia county, Pennsylvania, for contempt of the senate campaign funds committee was directed by the senate.

More than 6,000,000 words were transmitted over the war department and corps area radio nets in the second half of last year with a record of less than one-third of one per cent error.

The Troy Record in a copyrighted news story says a $20,000,000 merger of virtually every important Hudson valley brickyard north of Haverstraw is being negotiated by New York bankers.

Morse high school at Bath, Maine, was destroyed by fire with an estimated loss of $250,000 at an early hour Saturday morning. It was insured for $130,000. The cause was unknown.

The coast guard cutter Kickapoo, which has been in the Penobscot river breaking out the ice to hasten the opening of the river to navigation, left for Rockland, having completed her duties at Bangor.

A review of the major activities of Chicago, compiled by expert statisticians, and released yesterday by the Chicago Association of Commerce, shows the city's annual business amounts to $12,000,000,000.

Most of the missionary colleges and universities in China, and more than half of the mission-conducted middle or high schools, are now in operation after the military and political disturbances of last year.

The fishing smack Marinero was found overturned off La Blanca, about 12 miles from Vera Cruz, Mexico. There was no trace of the captain and the cre wof 11 men and it was assumed they had been drowned.

Only one of the 14 hospitals and dispensaries maintained in China by the Methodist Episcopal church is now closed, Dr. Frank D. Gamewell, associate secretary of the Methodist Board of Foreign Missions, announced.

Superior Court Judge Hahn, in Providence, denied a new trial to Nathan L. Brown, 22-year-old Negro, recently convicted of first degree murder in connection with the slaying of two policemen raiding his home for liquor.

Temporary alimony of $900 a month and $4,500 counsel fees were recommended for Mrs. Tillie Leopold to the supreme court in New York, pending trial of her separation suit from Joseph Leopold, paving block manufacturer.

When the Standard Oil company of New York recently purchased soviet oil which the Dutch Producers group claimed rightfully belonged to them, it started an oil war in India which now has reached the government tariff board.

Four thousand persons yesterday paid final tribute to Joseph W. Sternman, of Riverside, and Joseph L. Stevens, of Providence, Rhode Island sailors who were lost when the submarine S-4 was rammed and sunk off Provincetown.

Governor John E. Weeks, of Vermont, who has returned from an inspection trip to the state prison at Windsor, stated today that 2,400 maple trees on the prison farm had been tapped and many more will be tapped shortly.

Thousands of persons visited the Charlestown navy yard yesterday to view the submarine S-4, the steel hulk in which 40 men went to their deaths when the vessel was in collision with the coast guard destroyer Paulding off Provincetown, last December.

Miss Sarah Caswell Angell, daughter of Judge and Mrs. Alexis C. Angell, died in Detroit. She was a granddaughter of James Burrill Angell, former president of the University of Michigan and niece of James R. Angell, president of Yale university.

Persons killed in highway accidents in 1927 were estimated at 26,618 by the American Road Builders association. A total of 798,700 were seriously injured and economic losses were placed at $672,097,000, exclusive of minor damage to motor vehicles.

Eleven motion picture companies, including the leaders in the industry, were charged in a complaint filed in federal court in Chicago by the U. S. district attorney with violating the Sherman anti-trust law during a strike of motion picture operators last fall.

Several hundred feet of Virginia longleaf pine lumber which held the roof over the heads of the nation's presidents for 112 years before a new covering was placed on the White House last summer are going to be finished off into souvenir gavels, plaques and furniture.

MEXICAN ROBBERS WERE POLITE TO THEIR VICTIMS

"General" Returned Some Money to Victims Who Complained That They Were Broke After Making Their "Contributions"—Ambassador Morrow Passed the Scene of a Wholesale Robbery Less Than Three Hours After the Occurrence.

MEXICO CITY, March 25—(AP)—Dwight F. Morrow, U. S. ambassador to Mexico, received felicitations today on the fact that he missed a serious situation yesterday by a fairly close margin when the automobile in which he was traveling from Puebla passed the scene of a wholesale highway robbery less than three hours after the occurrence.

The fact that the ambassador's party was behind its schedule led to the theory being entertained in some quarters that the hold-ups were staged with the idea of intercepting Mr. Morrow, Genaro Estrada, acting foreign minister, and other members of the party and thus cause embarrassment abroad to the administration of President Calles. Eye witnesses of the robberies asserted that members of the band shouted "Viva Christo Rey," the slogan of the "Catholic revolution." This circumstance was taken as support of the theory that the affair was really planned as a blow at the prestige of the administration.

Others, however, maintained that robbery was the principal motive of the gang.

Automobile and motor bus traffic, which was suspended after news of the hold-ups reached Mexico City, was resumed today with as many travelers as usual. Strong guards of soldiers were stationed in the vicinity of the double curve where the highwaymen laid their trap and at other points on the road that were considered dangerous. In the past, guards have been maintained on the highway all the time, but the custom had been abandoned because it was thought that the route was safe.

Detachments of federal troops scouted the foothills of Popocatepetl and the mountain regions of the surrounding country, seeking traces of the highwaymen. The authorities believe that the band of 50 had split up into small groups so as to hide the more effectively.

The United States consulate at Puebla was unable to learn the identity of a man who, with his wife and baby, occupied the first private automobile that was stopped by the robbers. Eye witnesses said the family apparently was American and that after the robbery they proceeded toward Puebla. Consul Jenkins told the Associated Press that he had searched the hotels at Puebla and inquired of all American residents in that city without finding any trace of any citizen of the United States who was a victim of the hold-up. He also said that press dispatches to Mexico City newspapers reporting that the American vice-consul at Puebla had lost money and valuables in the affair, were unfounded.

Silvio Castilleros, Puebla correspondent for El Universal, a Mexico City newspaper, gave a graphic eye-witness account of the robbery. He said:

"I believe the band was made up of insurgents because they shouted 'Viva Christo Rey.' Also they asked first for arms and ammunition and they called for money only as 'contributions to the cause.'

"The robbers were very polite. They used no oaths and their commander, who was called 'General' by his men, returned some money to victims who complained that they were broke after making their 'contributions.' The chief also gave money to some poor women when search revealed that they possessed none.

"The highwaymen all carried brand new rifles. The varnish on the wooden parts was still fresh and the weapons looked as if they had just come from a factory. Every man wore three or four belts filled with cartridges.

"I was in the first bus that was stopped. The bandits surrounded the machine and ordered the men out first. They told the women to have no fear that they would be treated with consideration. In the bus was a federal private soldier in uniform. The chief of the band told this man to stand aside, saying they would deal with him later. We interpreted this to mean that they intended to kill the soldier. But while the robbers were searching us he begged a suit of overalls from the chauffeur, doffed his uniform and appeared in the guise of a workman by the time the searchers reached him.

"Machine after machine was stopped until there were 200 of us lined up on the highway. Then a government pay car arrived and a fight ensued between the highwaymen and the guards on that machine. A few of the robbers guarded us while others fought the pay car guards. Meanwhile, still other members of the band cut the telephone wires. Then the whole outfit suddenly retreated and we had a chance to lower our weary arms."

HURLED FROM MOTORCYCLE AND FATALLY INJURED

BRIDGEPORT, March 25—(AP)—Crashing into the side of a heavy jitney bus at East Main street and Crescent avenue, this afternoon, with terrific force, John Hansen, of 883 Whalley avenue, New Haven, was hurled from his motorcycle and almost instantly killed. Death was due to a broken neck with a possible fracture at the base of the skull.

Mike Waschuk, Mirror lane, Fairfield, driver of the jitney bus, employed by the Bridgeport Auto Transit company, was placed under arrest at the second precinct police station, charged with causing loss of life with a motor vehicle. Waschuk was released under a bond of $1,000 for appearance in city court tomorrow morning.

Coroner John J. Phelan will hold an inquest at the county courthouse tomorrow morning at 9:30 to inquire into the facts of the fatal crash.

Hansen was driving a second-hand motorcycle which he had just purchased. His application for an operator's license had been rejected at the New Haven branch office of the motor vehicle department because he did not know the rules of the road. He was driving the motorcycle without a license.

WHISKEY AND ALCOHOL STOLEN FROM DRUG STORE

BRIDGEPORT, March 25—(AP)—Five hundred dollars worth of whiskey and alcohol stolen, early this morning from Simon Cohen's drug store at 2400 Main street, by burglars, was hidden on the James street dump, where it was found yesterday by boys and most of it smashed, stolen or drank up.

Several of the young boys in the neighborhood drank whiskey and were drunk and of the original 150 pint bottles of whiskey stolen from the store only 19 bottles remained unscathed when the police heard of the whiskey melange being held on the dump. They rescued 19 bottles tonight.

TAXI WAS STRUCK BY NEWPORT BOUND TRAIN

FALL RIVER, Mass., March 25—(AP)—Seven Fall River residents were injured, two severely, when their taxicab was struck by a Newport-bound railroad train at a grade crossing here tonight. Alcide Boissoneau, the driver, and Albert Piamondin, who was riding on the front seat, were taken to the Fall River hospital, where it was said both had received internal injuries. The other occupants of the cab were hurled clear of the wreckage when the body of the car was split open by the locomotive.

SHRINERS ARE TO ATTEND CEREMONY AT WHEELING, W. VA.

WHEELING, W. Va., March 25—(AP)—Headed by Imperial Potentate Clarence M. Dunbar, of Providence, R. I., national officers of the Shriners will attend a ceremony here tomorrow at which will be unveiled a memorial portrait of W. W. Irwin, who before his death, was illustrious potentate of Osiris temple here. Shriners of West Virginia, Ohio and Pennsylvania will be presenet.

ELECTED PRESIDENT OF PORTUGUESE GOVERNMENT

LISBON, Portugal, March 25—(AP)—General Antonio Carmona, only candidate for the presidenecy of the Portuguese republic, was elected to that office today by general suffrage. Voters of Lisbon cast 18,000 ballots for him, but the rest of the country has not been counted.

IDENTIFIED AS ROBBER SHORTLY AFTER MARRIAGE

NEWPORT, Tenn., March 25—(AP)—Within a few hours after being married in a hospital here today, a man who physicians said was "gravely ill," was identified as a member of a trio which robbed a North Carolina bank and an escaped convict from the North Carolina penitentiary.

Wash Turner, alias B. V. Kline, of Marion, N. C., and Miss Essie McDonald, also of North Carolina, and undergoing treatment for bullet wounds, were married and a short time later, Sheriff J. S. Braswel of Norman, N. C., identified the man a sone of three who robbed the bank of Norman on February 21.

Turner and his bride and W. E. Davis, alias W. E. Price, and his wife were wounded here Wednesday night during a pistol battle with Chief of Police W. I. Bell, who was also wounded as was Alex Buda, a bystander. Davis also was identified by the sheriff as implicated in the Norman robbery.

Turner, physicians said today, was gravely ill with pneumonica as a result of exposure following the battle.

Sheriff Braswell said Turner was an escaped convict from the North Carolina penitentiary at Raleigh, where he was serving a term for bank robbery.

Turner's bride probably will be blind in her left eye as a result of her wound.

Both Davis and his wife, physicians said, will recover.

MIAMI POLICE CHIEF TO BE GIVEN HEARING TODAY

MIAMI, Fla., March 25—(AP)—Chief of Police H. Leslie Quigg tonight stood behind jail bars, ready for his preliminary fight tomorrow through habeas corpus, to extricate himself from murder indictments returned by a grand jury that investigated "police tyranny" in Miami.

While none of the five subordinates in the city police department, who are sharing jail accommodations with their chief, will be directly affected by proceedings tomorrow if Quigg's contention that the grand jury was selected without due process of law is upheld, they would automatically be entitled to accruing benefits.

Meanwhile States Attorney F. Vernon Hawthorne, who ordered the sextette jailed, maintains silence as he goes about preparing his purported evidence that two Negro prisoners were ruthlessly slain while in police custody within the last three years.

BOY ACCIDENTALLY SHOT IN STUMBLE OVER RIFLE

TORRINGTON, March 25—(AP)—While playing with a group of boys in nearby woods this afternoon, George Molitor, 11 years old, was accidentally shot in the leg when one of the group stumbled on a rifle. The firearm was said to belong to Battesta Acerti and when one of his chums kicked it while running the weapon discharged. Young Molitor, who was in the path of the shot, was struck in the leg. His condition is not serious.

LIFEBOAT SCHUTTEVAER SIGHTED AT DEAL, ENG.

DEAL, England, March 25.—(AP)—The lifeboat Schuttevaer, which sailed from London last Tuesday, its crew of four men declaring they were going to make New York in 35 days, was observed passing here this morning. The crew was on deck enjoying breakfast and waved acknowledgement of the greetings from the pier.

One old salt remarked that if it took them five days to get from London to Deal, it was likely to take them 35 weeks instead of 35 days to reach New York.

WILLIMANTIC

Office 824 Main Street. Telephone 1131-2.

WARMEST WEATHER FOR MARCH IN MANY YEARS

(Special to The Bulletin)

WILLIMANTIC, March 25—With the town still protected with heavy "undies," spring paid an unexpected visit Saturday and became the reigning influence for about 36 hours, with the mercury reaching 66 degrees at mid-afternoon Saturday. The sudden advent of balmy weather proved a great impetus to spring shopping and the 100 or more merchants who had participated at considerable expense in the springtime opening that began Thursday night, were pleased to note immediate returns for their efforts. The temptation to secure that new spring outfit was almost irresistible as the mercury climbed steadily, with the result that a new mark for week-end business was made among retail concerns, for this time of the year.

OVER 300 CHILDREN IN NEED OF DENTAL CARE

(Special to The Bulletin.)

WILLIMANTIC, March 25—There are 317 children in the Windham schools who require dental attention, according to a statement made by Miss Elizabeth Stone, school nurse, in a talk given Friday before the W. C. T. U. Miss Stone said that 130 sets of teeth needed cleaning, 1,026 cavities needed filling and 387 children inspected. Her investigation disclosed a large number of children whose tonsils should be removed but the parents were unable to bear the expense of this operation. It was shown that the furnishing of milk by the W. C. T. U. had proven its benefit in the mental and physical development of the children. This work has been almost entirely confined to the Windham street school, where its need is more apparent. At the close of the meeting, the organization voted to enlist with the state board of education to assist in the care of the children's teeth. The meeting was in charge of the president, Mrs. Ida Pegrum.

Three bids, two of them from local concerns and one from a Boston firm, for the furnishing of 2,500 feet of six-inch cast iron pipe were opened by the water committee of the common council Saturday afternoon. Chairman William E. Webber announced that the successful bidder was the Boston concern and that the contract would be filled within two weeks. The pipe is to be laid on Tingley street, a newly accepted thoroughfare, running from Main to Prospect streets. The plan to do this work as early in the spring as possible was to offer relief to the unemployment situation.

A Burmese fashion promenade proved a most entertaining feature at a missionary rally of the Willimantic Christian Endeavor union, held in the Windham Center Congregational church, Friday night. The church was filled to capacity with members representing some 20 churches of this vicinity. Mrs. Merton Andrews of The Ridges had charge of the program. The models in the Burmese fashion show were Alice Copeland, of this city, Althea Andrews of The Ridges, and Haig S. K. Iskiyan, of Hampton. The models illustrated the talk, On the Road to Mandalay, given by Rev. Vere W. Abbey, of Hartford, who displayed many curios of the Burmese country. Vocal selections were by the Calvary Baptist church Negro quartet and a duet by Lawrence Dyer and Howard Nelson. The prayer service and benediction were respectively in charge of Rev. T. Hawthorne Jones, of Mansfield, and Rev. W. L. Muttart, of Hampton.

It is of interest that Reuben H. Bowden, graduate of Windham high school, class of 1910, and a son of Mrs. Jennie S. Bowden, of 161 High street, played a part of considerable importance in the erection of the proposed 75-story building as a memorial to Benjamin Franklin in New York city. The statement by the International Benjamin Franklin society of New York is to the effect that the memorial building was designed by Lieut. Comdr. Franklin Bache Huntington, a great-great-grandson of Franklin, and his associates, Stuart McC. Turner and Reuben H. Bowden. The structure will cost between $15,000,000 and $18,000,000, will occupy a 200 square foot plot and will rise 800 feet above the street level. After graduating from the local high school, Mr. Bowden studied at Columbia university.

Miss Julia C. Shea died at her home, 19 Taylor court, Friday night, after an illness of several months. She was the daughter of James and Hannah Curran Shea. Surviving the deceased are two sisters, the Misses Laura and Nellie Shea, of this city; two nephews, John and James Shea, of California, and one niece, Mrs. Margaret O'Connell, also of California.

A probation sentence imposed in the Columbia town court Saturday morning saved James Friery, claiming Putnam as his residence, from entering upon his 61st jail sentence in a quarter of a century. Friery, who in his prime presented one of the biggest problems to stalwart policemen, faced the Columbia court on an intoxication charge. Justice of the Peace Raymond A. Clarke imposed a 30-day jail sentence which was suspended and the accused placed on probation for three months.

A public swimming campaign during which free use of the swimming pool will be offered is being planned by the directors of the Y. M. C. A. The date and details of the campaign will be announced shortly by General Secretary Albert B. Smith. This action has been taken by the directors as part of the summer activities at the institution.

A committee of Windham democrats is busily at work completing the organization of an "Al" Smith club to boost the election of the New York governor locally. The club project was inaugurated recently at a gathering of democrats with Frank P. Fenton as chairman.

Funeral services for George N. Loisey were held at 2 o'clock Saturday afternoon with a service at the Spring Grove cemetery in Hartford. Rev. Charles G. Johnson, of South Coventry, officiated. The bearers were Harold Nichols, George French, Edwin Slater and Olin Pendleton. Arrangements were by the J. C. Lincoln company.

Births in the town of Windham averaged one per day with the exception of the extra leap year day in February. There were 28 births recorded in the vital statistics for that month on file at the office of Town Clerk Frank P. Fenton, 17 females and 11 male children. The marriage average was low, there being but six recorded. Of the 15 deaths that occurred during the month, 12 of the deceased were over 69 years of age.

Fire protection and permanent road and sidewalk improvements from the green to St. Paul's church will be among important matters to be taken up at the annual meeting of the voters of the Windham Center district to be held in the Windham Center school next Saturday evening. Reports will be given and new officers elected for the year.

Members of the Danielson club have received invitation to attend the charter night meeting of the East Hartford Rotary club Wednesday evening.

This afternoon members of the Girls' Friendly society of St. Alban's church were in Norwich to attend the archdeaconry meeting at Christ church.

Members of the Nazarene church are to have a cottage prayer meeting Tuesday evening at the home of John Barber on Riverview.

The Eastern Connecticut Power company has decided to have removed two steel stacks and a brick chimney at the unused generating station near the Plainfield railroad station.

The Killingly Woman's club will be represented by delegates when the State Federation of Woman's clubs meet in convention in New Haven in May.

Alfred J. Goulet and Homer Goulet have dissolved the partnership in which they were engaged, expressing on the Providence run.

At the week end Mrs. Rosa Warren on Hawkins street was reported as resting more comfortably, after having been very seriously ill the past week.

Expediting plans for the removal of the old Burlingham homestead from the site it has occupied so many years, next to the public library, a crew of men were at work today.

When the Ladies' Prayer circle meets with Mrs. Vernon H. Wetherell of Main street Tuesday afternoon, Mrs. Everett Mitchell will be the leader.

This afternoon at a service at the Congregational church in South Killingly, Rev. Harding W. Gaylord of the Westfield Congregational church preached the fourth of a series of Lenten sermons.

MYSTIC

Mrs. Lucy Burdick, lecturer of Mystic grange, arranged two numbers on the program of Groton grange neighbors' night Friday evening. Mrs. Marion Gremley sang a selection with encore and a sketch by Mrs. Burdick and Mrs. Henry Johnson. Others going from Mystic grange were Worthy Master and Mrs. Leeds Main, Mr. and Mrs. L. O. Allen, Mr. and Mrs. H. S. Reeves, Mr. and Mrs. Harry Cook, Mr. and Mrs. Joseph Dezley, Mr. and Mrs. H. A. Johnson, Mr. and Mrs. Samuel Higbee, G. B. Higbee, Mr. and Mrs. W. L. Main, Hazel and James Main, Mrs. F. H. Eldredge, Mrs. Marion Gremley, Mrs. Lucy Burdick, Miss Evelyn Burdick, Mrs. J. F. Meyers, Mrs. Inez Steadman, Raymond Smith, J. W. Pollard, Mrs. T. W. Pollard, Mrs. Eva Burdick, G. W. Brooks. After the program, clam chowder, doughnuts and coffee were served.

Mrs. Percy Boynton went to New York Wednesday and met Dean Percy Boynton, of Chicago university. After spending three days there they returned to their home on Mystic road, where Mr. Boynton will spend his recess from college duties.

Benafalo Davis, of Stonington, is visiting for a few days at the home of his father, Ellery Davis.

Amos M. Gallup has sent cards to friends from Yosemite National park, where he is viewing the sights, on his way home from California.

Mrs. Carrie B. Denison spent Friday with New London friends and in the evening attended the meeting of Groton grange.

Mrs. Fred Barden, of East Greenwich, is visiting her mother, Mrs. Elizabeth Heydecker.

Mrs. Clifford Holmes, Mrs. Palmer Bindloss, Mrs. Chester Chapman and daughter, Hazel, were visitors in Groton Friday afternoon.

Miss Irene Bogue, daughter of Mr. and Mrs. William Bogue, and Walter G. Schroeter were married Thursday evening.

Mrs. J. Harold Williams has returned after three weeks' visit with relatives in New York and New Jersey.

Mr. and Mrs. Herbert Colt gave a party recently in celebration of the seventh birthday of their grandson, Robert Mitchell. Among those present were: Stanton Clift, George Conklin, Robert Wagner, Ellis and Walter Klein, George Deneke, David and Alma Wilbur, Betty Myers, Malcolm Craig, Mildred Gremley, and Bobby Mitchell.

Mrs. Francis M. Mitchell has been confined to her home, ill with a cold.

Clarence Beckwith, of Hartford, spent the week-end with his family in Old Mystic.

Joseph Ravenelle, of Elm Lawn farm, was a caller in Hartford Friday.

John Grinnell, Frederick Denison and Gurdon Gates were entertained by William B. Bindloss during the week.

Mr. and Mrs. Maurice Casewell were in North Stonington Saturday.

The sum of $185 was realized at the Daffodil tea, given for the benefit of the Visiting Nurse association, Friday afternoon.

Judge and Mrs. Frank H. Hinckley were in New London Saturday.

Mr. and Mrs. Andrew Arux, of Willimantic, were week-end callers in Mystic.

Miss Margaret Stevens, of New London, spent the week-end with Miss Minnie Flynn.

PLAINFIELD

At the recent town of Plainfield caucus the chairman was George Weston and the clerk was Arthur Mott. The following were elected delegates to the state convention. Dr. W. W. Adams, U. LaFrance, Fred W. Tillinghast, George Weston. The delegates to the district convention are the same four; town committee: Dr. W. Adams, Miss Florence Baker, Thomas J. Seaton, Edward Beladeau from Moosup, Fred W. Tillinghast and Steward Ellsworth from Central Village, Walter Cleland and Ray W. Greene from Plainfield and Arthur Mott and Allen Moffitt, from Wauregan. Everett Codlin, chairman for the past two years has made it known for some time that he would not serve on the committee again.

Alfred Royle was a recent visitor on Fishers Island.

Mrs. George Walker of Moosup is expected home soon from Deland, Florida.

The town tractor was taken out last week for the first time this season and one of the road drags was taken to the blacksmith for repairs, to be in readiness for spring work on the roads, which Selectman Bessette hopes to be able to start within a few weeks. In most places there is comparatively little frost in the ground.

Miss Beatrice Mercier is ill at her home.

Christopher Krauss has the sympathy of friends in his illness.

The Girls' Dramatic club held a meeting recently.

Ellison Barstow was in Putnam during the week.

Miss Sally Allard entertained a number of friends at a card party recently. Guests were present from Danielson, Moosup and Plainfield.

JEWETT CITY

CROSSING ELIMINATION MEANS SWEEPING CHANGES

(Special to The Bulletin)

JEWETT CITY, March 25—Next week, April 5th, First Selectman Daniel F. Finn with the property owners who are affected by the proposed road changes which are to be made in the borough of Jewett City and its residential section of Sylvandale, will be in Hartford fo ra hearing before the public utilities commission. Never before in the history of this section has such a sweeping and wholesale taking over of private property been considered. A checkup on affected property Saturday will serve to set forth the drastic conditions contemplated. As one property owner on South Main street said, "We are between the devil and the deep sea." If the proposed survey, with costs and estimates is not approved, then it may mean a long trestle or even a granite-faced viaduct, all the way through South Main street, from the top of the hill near the state's library to the Quinebaug, as it is certainly settled that the Main street railroad crossing is to be eliminated.

According to plans submitted by Highway Commissioner John H. Macdonald. The homes of William M. McNicol and Frank Johnson in Sylvandale and John Sharkey and Supt. W. A. Richardson in Jewett City, will be razed or removed. In Lisbon a slice is taken off the Wallace Olsen and Bugbee properties. The survey then, after passing through the McNicol and Johnson residences, goes along in the rear of the properties of Mrs. J. H. Kennedy, the Baptist parsonage and E. F. Burleson.

From the new bridge overthe Quinebaug, a long viaduct will carry the road above the Pachaug river and the tracks of the N. Y., N. H. and H. railroad, to the Main street level in Jewett City, at the corner of Slater avenue. On south Main street, the new road, will be in the rear of every residence on the south side of that street, with the exception of John Sharkey's house, which will have to be taken away to accommodate the turn necessary to reach South Main street. The crossing will thus be eliminated and it was reported today that the trains would pass through a tunnel which would be equipped with outside stairs for such foot travel as may desire to enter South Main street. All vehicular traffic to the Jewett City cemeteries, the Aspinook Co., and the freight yard must pass over the new viaduct to the point now occupied by John Sharkey's house, then down the short cut-off and return up South Main to Anthony street. The present Sylvandale street in Lisbon, and the present South Main street in Jewett City will carry no trunk line traffic.

In Jewett City, the only three properties affected on the north side of Main street, are the Jewett City Savings bank, B. R. Gardner and Charles Arabek. From these properties a small part of the frontage is utilized, not affecting the buildings. The same will be the case on the south side of the street, relative to the properties of R. W. Dearnley and Dr. J. H. McLaughlin. At the corner of Slater avenue and Main street, the highway is brought about fifteen feet nearer to Dearnley's store. Dwellers on South Main street on the north side of the street are not affected residentially, except that it will be a bit longer to approach their residences with a vehicle.

Regarding the two garages on South Main, their business in their present sites, will receive a severe blow, as they will be off the main state road entirely. Many today do not consider dangerous, the railroad crossing, which Mr. Macdonald asks for permission to eliminate.

Practically no accidents happen there, except that now and then some rambunctuous driver smashes the gate Yet it is said the crossing is slated to go, and in this case, the federal government pays half, the state one-quarter and the railroad one-quarter.

The meeting of next week in Hartford before the public utilities commission has no bearing on the damage assessment. After permission is accorded Commissioner Macdonald by the public utilities commission, then comes the damage adjustment. A fair appraisal is generally reached and settlements made of an agreeable nature by common consent.

In case any property owners are not satisfied, and no agreement can be reached, the state deposits its proposed figure with the superior court. After an appeal is taken, a state referee, who will be a retired judge, hears the argument of both sides and renders final judgment. It was said here today, that in previous like cases, no property owner has benefitted by kicking against the fair financial proposition of the state of Connecticut.

Mr. and Mrs. Charles B. Palmer returned Saturday night from New York where they have been guests of Mr. and Mrs. Peter Cooper for several days. While there Mr. Palmer visited the plant of the Delanco Shipbuilding corporation, in Delanco, N. J. This firm builds the finest vessels to be found in the deep sea fishing fleets.

Sunday for the first time since last October at 12.30 p. m. the mercury stood at 71.

Saturday, a few minutes before noon a big monoplane flew over the borough, bound due north.

The blinker traffic guides have received at the hands of the street department a new coat of white paint.

Two beautiful Briarcliffe roses which adorned the pulpit at the Baptist church Sunday, were from Mrs. F. C. Whiting.

The electric light and power were shut off a few minutes Sunday afternoon while the big new 10-ton transformers were hooked up at the Ashland park transforming station.

Listeners-in Sunday afternoon on the final dress rehearsal of The Upper Room at the Finn theatre were predicting all sorts of success for the presentation.

Mr. and Mrs. C. H. Pierce and family and Miss Hazel B. Swift of Norwich were visitors Sunday at Mr. and Mrs. F. E. Newton's in Pachaug.

LIBERTY HILL

Gordon Kinnaird spent a recent week end with his wife and his parents, Mr. and Mrs. John Kinnaird. Mr. Kinnaird returned to Boston Sunday.

A. O. Schwerizer is ill with lumbago.

Mr. and Mrs. E. E. Caples went to Wethersfield Wednesday afternoon for a week's stay with Mr. and Mrs. Adolph Griffin. Mr. Caples will do carpentry work for Mr. Griffin while there.

Mrs. Gordon Kinnaird, who has been caring for her mother-in-law, Mrs. John Kinnaird, the past three weeks, returned Tuesday to her home in Boston. She was accompanied by her mother-in-law, Mrs. John Kinnaird, who will enter a Boston hospital for observation. Mrs. Kinnaird has been ill for over six months.

Some trees have been tapped for maple sap, but little has been gathered on account of cold, stormy weather. The frogs remain silent yet.

Store Open Monday, Tuesday and Wednesday Nights Until 9 O'Clock

HANOVER-CURLAND CO.

24-34 Franklin Street - Norwich, Conn.

The Best Bargains Will Go Early—Make Your Selections At Once

GREAT PIANO ALTERATION PLAYER SALE

On Sale MONDAY TUESDAY and WEDNESDAY
Over $30,000 worth of Pianos, Players and Grands at almost unbelievable prices. Savings up to $300.

We are making alterations in our Piano Department to take care of our increasing business. It is less expensive and less trouble to cut the price on our entire stock of PIANOS, PLAYER PIANOS and GRANDS so they'll sell immediately than to move them from floor to floor. Every instrument is all that we say it is and priced so low as to insure its immediate sale. Several cars of NEW PIANOS and PLAYERS are in stock. These, along with the large number of instruments taken in exchange, have swelled our stock to the breaking point.

The music loving public of Norwich and vicinity has been quick to grasp this buying opportunity. Your dollars will buy more Piano quality in this store.
MONDAY, TUESDAY and WEDNESDAY
than at any time within recent years.

FAMOUS MAKES OF PIANOS AND PLAYERS INCLUDE:
AMPICO
MARSHALL & WENDELL
POOLE
GULBRANSEN
HOBART M. CABLE
WESER BROS
AND MANY OTHERS

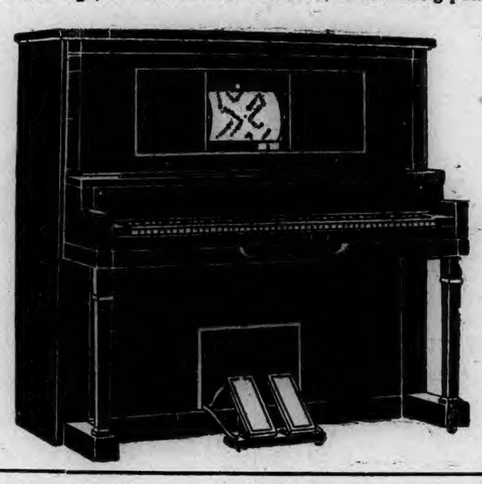

BRAND NEW
Guaranteed 88-Note
PLAYER PIANO
Alteration Sale Price
$287

HERE ARE A FEW OF THE MANY BARGAINS

Upright Pianos

EXCHANGED
Beautiful Upright Pianos at just a fraction of their former new prices. Some can hardly be told from new, also at greatly reduced prices.
$97
$110 up to $225

Upright Pianos

EXCHANGED
Pianos, some with modern case designs that retailed as high as $450 when new.
AS LOW AS
$38

$10 Deposit Secures Any PIANO

Player Piano

Demonstration
Shopworn and Floor Samples — Mahogany and Walnut Finish—
$257

Upright Piano

USED
Upright Piano
This is a well-known make.
SALE PRICE
$50

EXTRA!
FREE
With every new Piano or Player Piano
BRAND NEW FRESHMAN MASTERPIECE
Radio
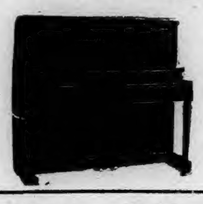

NEW Upright Piano
Mahogany Finish
10-Year Guarantee
REDUCED
$175

PAY AS LOW AS $2 WEEKLY
REASONABLE EXTENSION IN PAYMENTS IN CASE OF SICKNESS, ETC.

NEW Baby Grand
1928 MODEL
APARTMENT SIZE
If you want to pick up a bargain in a dainty little Grand, you will find it here. The original price of every Grand in the house has been reduced.
REDUCED
$305

AMPICO Electric
REPRODUCING PIANO
You will be amazed at the richness of tone and the way this instrument exactly reproduces the famous artists.
SALE PRICE
$695

FREE! DELIVERY—CABINET, BENCH, FLOOR LAMP, 36 MUSIC ROLLS

NOTE! Ask Salesmen to Explain our Exchange and Money Back Guarantee

Mr. and Mrs. W. D. Cleland, Miss Ruth, Walter, Jr., and Mr. and Mrs. Milton Windsor of Plainfield were guests of Mr. and Mrs. John Kinnaird recently.

Mr. and Mrs. Earl Hoxie took Mr. and Mrs. Cappels to Wethersfield Wednesday afternoon to their cousins, Mr. and Mrs. Adolph Griffin.

A party of relatives gathered at the home of Mr. and Mrs. Earl Hoxie Tuesday evening in recognition of Mr. Hoxie's 27th birthday.

THOMPSON

The Thimble club met in the Brandy Hill Community house Thursday afternoon. Mrs. Henry Robbins was hostess and Mrs. Oscar Munyan reader.

Little Virginia Bates, who reached her first birthday Saturday, has been covering her first birthday recently, has been covering.

H. P. Amidon and family were callers in Sturbridge last Monday.

The grange put on a debate Tuesday night in which E. S. Backus, Mrs. Florence Bogardus, Mrs. Amidon and A. Maitland took part.

F. M. Knight attended a political meeting in Putnam Thursday.

Schools closed Friday for a week of vacation, during which the senior class of the high school will take their Washington trip.

There was a food sale at the Hall of Records Friday afternoon.

PENDLETON HILL

The Sewing society met Wednesday. The dinner menu consisted of escalloped potato, maccaroni au gratin, mashed turnip, bread, butter and canned pears, pineapple pie, chocolate cake and coffee. The attendance was unusually small, perhaps on account of the walking. Nearly half enough blocks for a quilt were completed.

Rehearsals for the grange competitive entertainment have been the order of the day for a week or more. Mr. and Mrs. Clifford B. Thomson, Mr. and Mrs. Edwin Andeman and Mr. and Mrs. Ellsworth Gray, respectively, have entertained the committee and those who are to take part in the competition. Cake and coffee have been served at each rehearsal. This competition is between the Pendleton Hill brothers and sisters as to who will present the better program.

The Wheeler school prize speaking contest was a matter of much interest to many here. The program was excellent and the award of prizes first, to Miss Vivi Bergins and second to Miss Sally Stewart seems to have been very satisfactory. Miss Sally Stewart is the great-great-granddaughter of Luther Palmer and bears her great-great-grandmother's name, Sally.

Much interest is also manifested in the prize debate, the third in a series of three contests which is to occur soon.

Mr. and Mrs. Axel Wanglin of New York and Chicago, who often visit Mrs. Annie Cook at Rose cottage, and are well known here, are cruising around the world and when last heard from were in Cairo, Egypt, from which place Miss Charlotte Cook has just received an interesting box of curios.

It is reported that only seven attended the recent republican caucus. If the town's notices were more widespread there would be a larger attendance at its political meetings. Of the seven present four were chosen delegates to the April meeting in Hartford—Henry Johnson and John Geer of this place are two of those delegates.

PENDLETON HILL

Mrs. Robert Bruce Milne of Dorchester and Pendleton Hill has been a recent guests at Ferndale and of her sister, Mrs. Frank Brown of Ashaway.

Miss Carrie Ryder is not quite so well at present.

A large flock of red-wing blackbirds gave their opening concert in the buttonball trees on the Robert P. Palmer estate on schedule time. They were very welcome.

Kildeer are here, and the song sparrow makes melodious music.

The wife of a hen-pecked husband hasn't much to crow over.

DANIELSON

E. M. HOPKINS DEAD; SKULL FRACTURED LAST OCTOBER

(Special to The Bulletin)

DANIELSON, March 25—Elwood M. Hopkins, 51, of Dolly Cole Hill, a few miles east of here, died today at the Rhode Island hospital in Providence, the direct cause a fractured skull. One day last October Mr. Hopkins was found unconscious in an entry at his home. When he was revived he was unable to account for his condition, his mind apparently being blank as to just what happened and the assumption is that he fell and struck his head against a box that was near where he was lying.

In due time he made what was regarded as a fairly good recovery and was about as usual until a week ago, when he became so ill he was taken to the hospital, and the x-ray revealed the skull fracture. He was operated upon, but failed to rally as had been hoped he might.

Mr. Hopkins was a son of Lemuel and Susan Hopkins Hopkins and was born in the neighboring town of Foster. He had lived all of his life in that section, his home being just over the Foster line in Scituate. He leaves his wife, a son, Milton, a brother, Arthur and a sister, Mrs. Ella Round, all resident in that section. Mr. Hopkins was a past worshipful master of Hamilton lodge, A. F. and A. M., of Chepachet, and a past high priest of Scituate chapter, R. A. M.

TEN COTTAGES RANSACKED AT ALEXANDER LAKE COLONY

(Special to The Bulletin.)

DANIELSON, March 25—Breaks at 10 of the cottages at Alexander's lake were discovered Saturday morning to state officers at the Danielson barracks. What the exact losses are likely cannot be determined until owners of these summer places have checked over the contents. The cottages have been closed throughout the winter season. Two of them are owned by Attorney Arthur G. Bill, prosecutor of the town court, and the others are owned by the estate of Herbert C. Keech, Noel Dupre, Putnam, John Leader of Attawaugan, Bertha Frost of Worcester, County Commissioner Arthur Keith of Putnam, John Lynch of Putnam, Eugene Brosseau of Putnam and Newton C. Johnson of Greenwich.

There is evidence to establish that whoever is responsible for the breaks also is responsible for the recent break at the Boulais store in Goodyear, for wrappings of articles taken fro mthat store were found in one of the lake cottages that had been entered. There is the possibility that whoever made the breaks at the lake lived for a time, secretly, in one of the cottages.

JUDGE YEOMANS DENIES MRS. O'CLAIR'S DIVORCE PETITION

(Special to The Bulletin)

DANIELSON, March 25—There is very considerable local interest in the fact that Judge Yeomans, who heard the case in the superior court in Putnam the past week has denied the petition of Rose O'Clair of the West Side from Louis O'Clair, resident on Main street here.

In the memorandum of his decision Judge Yeomans says: In this case the evidence indicates that while the defendant has had frequent spells of drinking, he has never made any disturbance. For about 18 years the parties have lived together without any apparent complaint on the part of the wife. The boarders in the family testified it is a good place to board. The only evil results that appear to have come from drinking is occasional spells of unemployment. The evidence indicates that for the last year the parties lived together worked at least part of every week, with three exceptions. The wages all went for the support of the family. The two older children are living by their own choice with the defendant rather than with the plantiff. The defendant has been strictly sober since December 1, and expresses the intention of continuing to remain sober.

Under the circumstances I do not think it would be well to dissolve the marriage relation. After the length of time it has continued it may well be that will be resumed.

The petition is denied.

Saturday morning the funeral of Edmond Touchette was held from the home in Goodyear, with services at St. Joseph's church in Dayville at 9 o'clock, Rev. Ignatius Kost being celebrant of the requiem high mass. Burial was in St. Joseph's cemetery. Fr. Kost conducting the committal service. The bearers were Odias Fortin, Oliver Fortin, Edmond Fortin, Joseph Fortin, Joseph Touchette and Louis L'Homme. Martin T. Burns was the funeral director.

A closed car driven by Joseph Trosey, Springfield, its owned, turned over on Stearns hill Saturday evening. Mr. Trosey, who was the sole occupant of the machine, escaped without any injur yof consequence. He told state officers who checked up the accident that the wheels of the car locked when he applied the brakes, causing the machine to skid and turn over. The car was estimated to be damaged to the extent of about $50.

Today a story gained some circulation here and in nearby territory to the effect that a rabid dog had been in the vicinity of Central Village. Inquiry down there this afternoon developed no information to support the story, though it was said that a dog that dragged its hind legs had been about, and the assumption is that the animal had been injured through being hit with an automobile.

High temperatures today and yesterday served to hurry the removal of frost remaining in the ground along the routes of country highways. For the time being these roads are a mess in places, while fairly well dried out in others. In some place or another these roads now present conditions that make them almost impassable for motor cars.

Palm Sunday will be observed with ancient and impressive ceremonials at the high mass at St. James' church next Sunday. At the high mass there will be the usual blessing and distribution of palms, these being preserved throughout the year in the homes of families of the parish. The ceremonies next Sunday will be commemorative of Christ's triumphal entry into Jerusalem.

When the members of the Westfield Men's club meet Friday evening of this week there is to be a stereopticon lecture to demonstrate the new stereopticon. The meeting is to be held a week earlier than usual because of the Good Friday observance the following week.

Miss Katherine T. Thayer of Worcester was a visitor here today with Mr. and Mrs. J. C. Witter of Broad street.

Irving W. Davis of Broad street, is scheduled to address memoers of the Moosup chamber of commerce at the Girls' club rooms in that place Monday evening.

Lieut. Albert S. Field of the state police department and formerly in charge of the local barracks has been here on department business. His duties in the department take him to the barracks throughout the state.

Monday, as the feast o fthe Annunciation, is to be observed with special service at St. James' church.

Mr. and Mrs. Victor Anderson of Broad street were with relatives in Naugatuck over the week end.

Early this afternoon the temperature stood at 70 degrees in Danielson, and that maximum was closely approached also on Saturday afternoon.

With the Killingly Woman's club scholarship fund now in excess of $1,000, there will be $50 available this fall for some boy or girl of the town toward the cost of getting a higher education.

The regular meeting of the Willimantic Rotary club this week will be held Tuesday evening at the Nathan Hale hotel when members of the Kiwanis club of Manchester will be guests. The speaker will be Principal Clarence P. Quimby of the South Manchester high school.

Mrs. May Rollinson Frost, who resided in this city for many years, died in a Fall River, Mass., hospital of double pneumonia, according to word received Saturday morning. She leaves three brothers, Joseph W. Rollinson, of this city, Thomas H., of Waltham, Mass., and James W., of Florida, and two first cousins, Mrs. William P. Jordan and Thomas J. Little, of this city.

Representative Charles B. Pomeroy and William E. Lutton, of this city, and James Johnson, of Scotland, attended the funeral of A. S. Hulburt in Somers Saturday afternoon.

Present detail work has caused a postponement of the awarding of prizes to winners in both the poster contest and window trimming contest until next Tuesday, it was announced Saturday by the springtime opening committee.

Among the many surrounding town residents who visited this city during the springtime opening week-end was a party of 20 residents of Brooklyn, who arrived in a small caravan of automobiles for a shopping tour.

The funeral of Mrs. Ida M. Warren was held at the late home in Perkins Corner Saturday afternoon at 2 o'clock with Rev. Harold H. Critchlow of the Methodist church officiating. Burial was in the Willimantic cemetery. Arrangements were by Avery & VanZandt.

Mrs. Eliza Jamieson Griswold, 82, who died at the home of her daughter, Mrs. Robert R. Agnew, 296 Washington street, Norwich, Friday, was the mother of Mrs. C. Norman Burdick, of this city.

Mr. and Mrs. William P. Jordan have left Avon Park, Fla., and are visiting with Mr. and Mrs. Eugene Tracy, in Southern Pines, N. C.

Miss Margaret Persons, student at Skidmore college, Saratoga, N. Y., spent the week-end at the home of her parents, Mr. and Mrs. A. C. Persons.

Joseph S. Tubridy, son of Mrs. Lilly J. Tubridy and senior at Fordham college, was at his home for the week-end.

Paul Stiles, son of Mr. and Mrs. Arthur Stiles, has accepted a position with the General Electric company in Pittsfield, Mass.

John Buck, son of Mr. and Mrs. William A. Buck, is at home from Worcester academy for the spring vacation.

Mr. and Mrs. Daniel A. Shea and daughters, Eleanor and Betty, of Providence, R. I., were week-end guests of Mrs. Michael Moriarty.

William C. Smith, of the American Thread company, is recovering from an illness.

Miss Carolyn Cummings, of Smith college, is at her home for a two weeks' vacation.

Miss Anna Warner, of Brooklyn, N. Y., spent the week-end with her mother.

The Misses Frances Tacsa, of New London, Dorothy Fitzpatrick, of Waterbury, and Lillian Gallagher, of Naugatuck, spent the week-end at their respective homes.

Miss Eileen Murphy and Miss Marian Taft, of Mt. Holyoke college, were week-end visitors at their homes.

Mr. and Mrs. Irving Carey left the Nathan Hale hotel today to return to Hampton for the summer.

Mrs. Lizzie F. Litchfield left today to be guest of her son, Attorney Lucius P. Fuller, and family, in West Hartford.

Mrs. George H. Shafer is entertaining her mother, Mrs. Mary E. Hall, of New Brunswick, N. J.

Homer Sumner, student at Worcester academy, is with his parents, Mr. and Mrs. Edwin O. Sumner.

Walter, five-year-old son of Mr. and Mrs. Joseph Koguk, of 45 Capen lane, died in St. Joseph's hospital Saturday night after a few days' illness. Besides his parents, the child is survived by two sisters, Helen and Bridget, and two brothers, Fred and Leo Koguk, all of this city.

STONINGTON

Duncan Robinson, manager of Stonington Manor Inn has arrived from New York to prepare for the opening in May.

A. Morgan Stewart attended the sixth annual banquet of the Rhode Island Scoutmasters' association at Squantum, R. I., the other evening.

Stonington Girl Scouts troop No. 1, held a rummage sale in the Community house Saturday morning from which a good sum was realized. The Scouts plan to raise enough money to pay one week's board for scouts at the summer camps this year.

At the Stonington High school assembly the other morning awards in typewriting were made by Prof. N. M. Stickney. A gold medal was awarded John Burgess for 69 words; a pin to Miss Edna Caulkins for 43 words and certificates to Miss Prudence D'Francisco, 38 words and Miss Hulda Kinney of 30 words. The awards offered by the manufacturers create a keen interest among the students taking this course.

Mrs. Henry B. Noyes and Miss Pauline Chesebro were recent visitors in in Norwich.

Mrs. Russell Burdick and son were guests of Judge and Mrs. L. D. Fairbrother Saturday.

Mrs. Mary Triovetti of Fall River spent the week end here with relatives.

Rev. Michael Reagan of New London delivered the sermon at the evening service in St. Mary's church at the week end.

Miss Mary Carley returned to Saint Margaret's school, Waterbury, Sunday, after a visit of ten days with Miss Hulda Bonman.

H. S. Stander of New York was a caller here at the week end.

Sherman J. Swallow who returned Thursday from a visit in New Hampshire, on Wednesday visited the navy yard at Boston and saw the submarine S-4 in the dry dock.

Albert Bassing of Providence was here during the week.

Due to storm conditions a coast guard chaser and two eastbound oyster carriers were in port here overnight recently.

The Nash sedan of J. Pont of Gold street, Stonington collided with a Buick car driven by George Blowers, at the corner of Water and Williams street, Stonington the other evening Both cars were damaged slightly and the drivers agreed on a settlement.

PUTNAM

PUTNAM ELKS TO HAVE INSTALLATION AND SOCIAL

(Special to The Bulletin)

PUTNAM, March 25—The Putnam lodge of Elks, No. 574 will hold one of the biggest initiations and social sessions that the order has ever witnessed in Putnam on Tuesday evening. There will be an initiation of a large class of candidates by the officers of the Putnam lodge in charge of Exalted Ruler John H. Bulger, with a social session following. The feature of the evening will be the large delegation of Elks from Providence lodge No. 14, including the past grand esteemed leading knight, James E. Duffy, and Exalted Ruler Dr. F. Richard Mulhern of the Providence lodge. Willimantic lodge No. 1311 will also be represented by a delegation.

The old Chickering House hotel after going through another fire has become more than ever an "eyesore" (as one spectator termed it at the recent blaze,) to the city. The remains of the hotel, once one of the best known in Connecticut, now give a very poor impression of the city to the people passing through on the trains.

The Union street part of the building is now covered with boards and other coverings and is used as a storeroom for one of the tenants. The exterior portions are charred and blackened from its recent fires. The fire last Thursday afternoon did little damage to the outside portion, but did considerable to the Talbot news room.

The Albert J. Breault post of Veterans of Foreign Wars held a large meeting Sunday afternoon in the Elks hall on Main street, where they discussed plans for Memorial day and took up other business matters. The post is less than a year old in Putnam but it has already many members belonging to it.

Sunday was the warmest spring day experienced yet. The official temperature stoo dat 63 degrees at noon. Many motorists took advantage of the weather and spent the day in a trip to some nearby city.

The mercury caused Captain William Jarvis and Officer Joseph Page of the Putnam police to shed the heavy overcoats that they have been wearing all winter and appear on their beats Sunday in the summer uniforms.

Officers of the United States recruiting service are in Putnam this week enlisting men for the army. Corporal George H. Flinn of the Providence office of the recruiting branch of the army is in charge of the work here. The office has enlisted a few boys from this vicinity during the past week. Putnam youths who joined the army during the recruiting officer's last visit to Putnam in October, have returned on leave and gave others encouraging stories of the army life that seemed to send them to enlist.

The playgrounds of the Israel Putnam school are now being repaired. The dangerous trees and tree stumps in the rear of the school have been cut down. Rocks that have caused injuries to many school children are now being removed and the grounds being leveled. In January a large oak tree in the rear of the school was blown over by high winds and did considerable damage to a dwelling house on Oak street. Many other trees were in the same condition and the town school committee at a recent meeting ordered them removed from the vicinity of the school grounds.

Saturday's spring weather conditions brought out many shoppers to the business section of the city. Many out of town people were in Putnam Saturday doin gtheir week end buying and as the Lenten season is drawing to a close many were purchasing their Easter season wearing apparel.

Since the state park commission started work on making Priest's Island, a tract of land south of the city near the old fair grounds, into a state park, many interested spectators drove by the island Saturday to glance over the work that the state is doing on the island. Underbrush that has grown up during the years that the land has not been in use has been cut away by the members of the commission. No work on the proposed bridge has been done yet. Plans as to what part of the island the bridge will cross and a survey of the outlay is being made now. With the excellent weather conditions that have been prevailing during the past week the work should be well neigh completed by the first of May. The span to be erected will be a foot bridge and will not be open to autoists. Parking space will be provided near the island.

One of Putnam's fast brooks that has been heavily stocked by the state board of fisheries and game showed a few of the specimens of trout it contained Saturday. Trout of fair size were seen many times over the warm week end, dart out from the bank into the stream. Sportsmen of the rod and reel will have a chance to cast out for an early catch as son the ban lifts in April, as the general outlook is for an early spring. It will be remembered that last season many of the local fishermen were held off for many weeks by the cold late spring and the season was cut short. Only a few trout of any size worth mention were caught in this section.

The Putnam water question has slowly faded to the background during the past month and now is only occasionly mentioned when someone wishes to compare the people of Putnam to those of California. In a Putnam local paper a correspondent wishes to know "If Putnam people are trying to build something to destroy themselves like the people of California?" Many articles and questions similar to this one have appeared and have caused much merriment on the part of the backers of the steel tanks and little disgust from the supporters of the concrete reservoir plan. A public statement came from the office of City Engineer George W. Perry last week and was signed by him. Engineer Perry stated in his open letter that he had been many times misrepresented by the supporters of the concrete reservoir plan and that it had hurt him considerably in the public eye.

Mr. Perry has been city engineer in Putnam for over eighteen years and during that time he has built up an honest reputation as an engineer in Putnam, but in many instances he has been misquoted, recently in handbills that were circulated urging the people of Putnam to vote for the concrete reservoir previous to the special city meeting.

City Engineer Perry stated in his open letter that the figures contained in the circular issued by the mayor and common council were obtained by the water department and they (the mayor and council) of course assumed that the statement was practically correct. Mr. Perry further states that the distribution of anonymous circulars accusing the mayor and council of untruthfulness was to express it mildly, "most discourteous and inexcusable."

The Putnam lodge of Elks is now planning for its annual "Ladies night" and the following committee has been appointed to make the necessary arrangements for the annual Elk event: James E. Murray, chairman; Henry Wheelock, Louis Girard, Iver Nelson, and Lawrence Backus of Putnam, A. J. Dery of North Grosvenordale; Joseph Berht of Dayville; Allen Mospik of Moosup; E. M. Bartholmew of South-bridge; William Wheatley of Danielson. No date has been set as yet by the committee.

The last weekly card tournament between the Quinebaug lodge of Masons and the Putnam lodge of Elks will be played this Monday evening at Masonic club. During the winter months these two social and fraternal organizations have been playing a tournament over the tables that has caused the public eye to keep focused upon it, even though the Elks have won nearly two thirds of all the contests played. The tournament was started two years ago and was highly successful in its first year that it was made an annual affair by the members of both clubs. Last year the Elks were victorious and they successful repeated their deed this season, by a overwhelming score.

On Monday evening April 2, the Masons will serve the Elks a turkey supper in the Elks banquet rooms, the price they agreed to pay if they lost the tournament.

The state highway department is again under the obligation of repairing the highway fence on cemetery curve at the south end of Grove street near the Grove street cemetery as the result of a high speed motorist who tried to round the curve at a comparatively high rate of speed but failed and went through the fence that has so many times bowed to the force of automobiles sailing through. The owner of the car was not known and the occurence was not reported to the police. The car was not damaged from jumping off the highway.

James F. McKenna formerly of Mechanicsville and Putnam and now of Trenton, N. J., has been appointed to the New Jersey state police department. McKenna will be remembered here as being a boxer of promising ability in the local clubs. He has been a resident of New Jersey now for a period of three years and during that time he has appeared in many of the Trenton rings, previous to his appointment to the state constabulary.

Many members of the Israel Putnam lodge of Odd Fellows left Putnam by bus on Saturday evening to attend a first degree session of the order in Springfield. The Putnam lodge joined with Odd Fellows from Central Village, Webster and Danielson on the way. The delegation was met at Springfield by a band and was escorted to the Springfield auditorium where the meeting was held. Members from the Israel Putnam lodge reported that the trip was most pleasant and that the initiative ceremonies were very impressive. Officers of the grand lodge were present from Connecticut, Massachusetts and New York.

Three honor students of the graduating class of Putnam high school who will have parts in the commencement exercises of the class have been announced by Principal E. L. Robinson. They are: Miss Madelyn Houghton of the classical course, Karl Whitehouse of the general course and Edward Lacas of the commercial course.

Mrs. Mervin Kent of Brooklyn and Mrs. Charles M. Letters of Putnam were the prize winners at the Eastern Star whist held at the Masonic club Friday evening. There were 19 tables in play. Refreshments were served by the committee after the prizes were awarded.

Francis Curran a student at Holy Cross college, Worcester spent the week end with Mr. and Mrs. William Killian of Woodstock avenue.

Harold Arnold of Worcester Tech is spending the week end with his parents, Mr. and Mrs. Cortland D. Arnold of South Main street.

Lester G. Herlihy of North Chelmsford, Mass., spent the week end with his mother Mrs. John H. Bulger of Farrows street.

Herbert Clark of Middletown was a Putnam visitor over the week end.

Gilbert Perry a civil engineer for the city of Worcester spent Saturday and Sunday with his parents City Engineer and Mrs. George W. Perry of Providence street.

WESTERLY

BROKE INTO RESTAURANT, MACCIONE HELD AT JAIL

(Special to The Bulletin.)

WESTERLY, R. I., March 25.—Samuel Maccione, 19, son of Antonio Maccione of 5 Smith street, Pawcatuck, having admitted his complicity in the breaking and entering and theft of $23 from Crist Home Lunch restaurant of Crist Ferraro, off West Broad street, about 2.15 a. m. Saturday, was taken into custody Saturday morning by Patrolman C. Wilson Brown of Pawcatuck. Statements made at a late hour the previous night led the proprietor to inform Night Police Officer Adin R. Sheldon and a visit was made to Maccione's home where he was found in bed. On complaint of Prosecutor George R. McKenna he was given a hearing before Judge William A. Wilcox in Stonington town court on a breaking and entering charge in the night time and larceny. Dr. James H. Weeks was appointed the youth's guardian ad litem. He was found probably guilty and bound over by Judge Wilcox to the May session of the New London county superior court. In default of $1000 bonds required, Maccione was committed to the county jail in New London by Officer C. Wilson Brown.

As in a previous break entrance was gained at the rear of the lunch room and some of the food was devoured before the thief took his departure.

Dominic Negrelli, proprietor of a fruit store across the street, also complained that his place of business was entered and cigarettes and cigars stolen. This reported break remains unexplained.

Republican electors of Westerly will meet this (Monday) evening on notice of Chairman Everett A. Kingsley of the town committee, for the purpose of naming delegates to the state convention in Providence, April 9th. This convention will elect delegates to attend the republican national convention, June 12th, in Kansas City, Mo., and presidential electors.

Thomas H. Robinson, known to many Westerly people through the lectures on books and reading which he gave here last April, is to speak at the library Tuesday evening, March 27th. He will review several recent books: "The Glorious Adventure," on "The Royal Road to Romance," Richard Halliburton, "Transcission," Will Durant, "Trader Horn," Alfred Aloysius Horn, "The Heart of Emersons Journals," edited by Bliss Perry, "The Heart of Thoreau's Journals," edited by Odell Shepard, and "Tristram," by Edwin Arlington Robinson. Mr. Robinson is head of the English department of the Rhode Island College of Education.

Mrs. Mary Nichols Clark, 82, died on Saturday afternoon at her home, 33 Lester avenue, Pawcatuck, following one day's illness. She was the widow of Charles A. Clark. Mrs. Clark, who was born March 22, 1846, at Kingston, observed her 82nd birthday last Thursday. She spent much of her life at Hope Valley, where she was married August 17, 1862, just a week before her husband went to the Civil war. Upon his return after the war they made their home in Hope Valley until 1905, when they moved to Westerly. Mr. Clark died Oct. 22, 1922. Mrs. Clark was the daughter of William Henry and Hannah Maria Caswell Carpenter. She was a member of Hope Valley Baptist church, Budlong Woman's Relief corps and Amos P. Chapman Auxiliary, Sons of Union Veterans of the Civil War. She leaves a daughter, Miss Ida May Clark of Westerly, a brother, John R. Carpenter, of Alton, and a sister, Mrs. Louise B. Tanner of Providence.

William G. Allen, who died Friday night at his home in Bridgeport, was a resident of Westerly about 20 years ago. He married Miss Helene Dooley, of Westerly. Besides his wife, he is survived by a daughter, Mrs. Edward Donaldson, and a son, Frederick Allen.

A collision occurred on West Broad street, Pawcatuck, between the 11.50 a. m. outward bound electric car for New London Sunday as it pulled onto the Pawcatuck river bridge and an Oldsmobile touring car owned and driven by Ellery D. Crumb, of 205 Main street, Westerly. The electric car in charge of Motorman Christopher Sylvia and the Crumb automobile were proceeding in opposite directions. In attempting to pass between the moving trolley car and a fruit truck of Domenic Nigrelli, parked near the drinking fountain, the auto was squeezed by the rear bumper of the electric car and a metal guard strip on the trolley punched the forward left-hand mudguard and ripped the metal strip and wood away from the trolley car bumper. No one was injured and with little delay both car and auto were able to proceed.

Mr. and Mrs. John Payne were hosts Friday night at their home on Highland avenue to the members of Noknox Bridge club. Following the usual card game refreshments were enjoyed. The next meeting Friday night will be held at the home of Mr. and Mrs. Hobart C. Saunders.

The body of Mrs. Alice Opie Miller, wife of Cash W. Miller, whose death occurred suddenly in Bay St. Louis, Miss., last Thursday, arrived in Westerly Sunday night at 5.50 o'clock on the Colonial express.

The company supply train of the New Haven road, consisting of baggage stores cars, tank car, and box freight cars, made the Westerly freight yard stop on Saturday and remained over Sunday before proceeding west this (Monday) morning.

Dest-bound accommodation trains on Sunday fere from a half hour to an hour late caused by the freight wreck at Attleboro, Mass.

Mr. and Mrs. A. J. Crandall of Ashaway returned to Westerly Sunday night after a short visit to Havana, Cuba.

Miss Hilda K. Young returned Sunday night to Hartford after a short visit to her home in Westerly.

George B. Hurlburt, chairman for the past 30 years of Worcester, Mass., board of tax assessors was the weak end guest of his niece, Mrs. Reuben W. Austin, in Westerly.

Charles A. Root of Uxbridge, Mass., was a visitor Saturday at his Pleasant View cottage.

P. F. Sweeney of Norwich was at his cottage at Pleasant View, Saturday.

Harold Champlin, who delivered a trucnk load of autos from Tarrytown, N. Y., to Putnam, Saturday noon, visited with Captain Amos E. Broadmeadow, keeper of the Watch Hill Coast Guard station.

Francis F. O'Brien has returned to his duties with the Travelers Insurance company in Hartford after being a week end visitor in Westerly.

Raymond E. Mitchell, a student at Springfield Training school, is with his parents, Mr. and Mrs. Alexander Mitchell for the spring vacation.

Miss Mildred H. Bray, a student at Wheaton college, Norton, Mass., is with her parents, Mr. and Mrs. George H. Bray for the Easter recess.

Miss Esther Sheeman returned Sunday afternoon from a visit in Boston.

Madeline Crosby arrived Sunday afternoon from New York to be the guest of Westerly friends.

James Donovan returned this (Monday) morning to his duties in Providence after being a week end visitor in Westerly.

Mr. and Mrs. Joseph H. Church returned home Friday morning from Florida.

Mr. and Mrs. W. Sherman Eaton were in New London the past week end.

Miss Mary L. Burdick and Miss Ruth C. Burdick were in Norwich Saturday afternoon.

NOANK

Allen Lane, eight year old son of Mr. and Mrs. Robert Lane, after his school work is done early in the evening with a pen knife is making a schooner about 8 inches long just like an expert. The 40 blocks that hold the ropes were all made by hand. Two masts are in the boat. The young ship builder is working on steps that go over the side of the boat and even cut out the port light. The cabin is finished. Several of his friends went to his home and saw the ship. It was taken to an expert in Mystic who said he never saw anything like it. Young Lane has never spent much time on boats but reads a great deal. Cutting is his hobby and he can name every part of a boat as well as any sea captain. It will be a week or so before the ship will be ready to be put on exhibition.

Mr. and Mrs. Andrew Gauthier of Montville is spending a few days in Noank.

Mr. and Mrs. L. L. Chapman of Norwich were at Groton Long Point on Friday.

Real spring days Friday and Saturday brought cottage owners from Hartford, Springfield and Boston down to Groton Long Point to see if the cottages were safe and to see if the winter storms did any damage to them or the high tide had carried away anything.

About forty were down. To see the autos going over to the point reminds people of a busy day in summer. Mr. Rugg of Westfield, Mass., was looking over his new cottage being built on the shore road. It is all framed on one side. The work is being rushed by Foreman Walter H. Wolverton to have it ready by the last of May. Elliott Bennett bet his foreman, Walter Wolverton a shaving outfit against a box of cigars that he could not make it by that date.

Bennett got the carpenter's horse laugh from his fellow workers over the bet, but he smiled and said "Time will tell!"

Miss Mildred Dabell of Hartford is home on a short visit.

Raymond Sistare has returned from Newark, N. J.

Friends of Arthur Fitch who has blood poisoning and is a patient in Westerly hospital are sorry to hear of hsi illness.

Ye Olde Tavern on Smith court for many years has been idle. Every window broken and the building looking as though a hurricane had hit it. At one time it was the leading hotel around this section and had 400 guests. The building is back from the water but it overlooks the harbor. It seemed a shame to let such a beautiful building rot away and not make it over to be used by the public. So four young men went down and looked over the hotel, found out who owns it and the property changed hands in less than a week. It was reported that they will make a basketball hall, 40x60 on the second floor, also use it for dancing. Big owner Roy Abate said that he would like to see every young fellow have a place to go for amusement. It is a great thing for the village people to realize that it is to be an up-to-date building.

Aunt Sarah Peabody club, known as "No Tobacco Users," held a Leap year party recently in their club rooms on Water street. The room was decorated with signs telling about leap year, also with red and black crepe paper. About 75 attended, members and their guests and one game was played to see or find out who was engaged in the room and the one hit or came the nearest received a prize of ladies' silk socks or a gentleman's smoking outfit. Everyone had three guesses. Billie Fitzgerald was first on the list and he looked everybody over and was five minutes before he said anything and then came the answer: "I think Arthur DeBlasi is engaged to a girl in Arkansas." Then it was Miss Mary P. Johnson's turn: "It was reported that Stretch Morrison is engaged to a girl in Lowell, Mass." and the crowd came out with a big laugh. Judges Dr. Williams, Harry Johnson and Jeff Seward gave Billie Fitzgerald the smoking outfit for he guessed right. Miss Mildred Ferguson then gave a saxophone solo. Miss Elizabeth Johnson was Miss Leap Year with a sign on her hat, "Look before you leap, Aunt Peabody members." Stretch and Eddie Morgan with Billie Fitzgerald all dressed like hobos, with Miss Marion McDonald at the piano san "Three Wise Men." Dancing was enjoyed to music by Bracci's Melody boys singing orchestra and the girls asked the oung men for the dance because it was leap year. In the large kitchen the table was set for a Blackstone chowder, put on by the club cook, Carl Ashcraft. Cake and ice cream was the desert. Songs were sung. A collection for the good of the order was taken up and $5 was in the hat. A soft shoe dance was done by William Crowell.

Paul Bishop of Staten Island is at home on a week's visit.

BIDS ARE BEING REQUESTED FOR THE REMOVAL OF TWO STEEL STACKS AND ONE BRICK CHIMNEY AT THE OLD ELECTRIC GENERATING STATION AT PLAINFIELD. ADDRESS

THE EASTERN CONNECTICUT POWER CO.

Danielson District.

EAGLEVILLE

Mr. and Mrs. George Reynolds, Howard Reynolds, Mrs. James Green and Mrs. Richard Hamer attended a supper at South Willington given by the Get Together club recently.

F. M. Caudwick of Storrs was a recent guest of his daughter, Mrs. James W. Green.

Mr. and Mrs. Irving Price have returned from a visit with their daughter, in Southbridge, Mass.

Many people are ill with severe colds.

Cards have been received from Mrs. Alma Shales of Willimantic, who with her brother, E. E. Lincoln, has been passing the winter in Lakeland, Fla. They have taken trips up the west coast, along the Gulf of Mexico, also along the eastern coast. They are now at Lustis for a week or two. From there they expect to go to Daytona Beach for a month. There were eleven cousins of the Lincoln family together in Florida and all of them reside in Willimantic. Mrs. Shales and Mr. Lincoln were former residents of this place.

Edward Lauden has returned from New York.

Mr. and Mrs. A. B. Micha entertained Mr. and Mrs. Bert Carpenter of Willimantic and Mrs. Cowles of Hartford Sunday.

Mrs. M. B. Donovan spent a few days last week with her sister in New Haven.

Mrs. Annie Carroll of Chicopee, Mass., who has been visiting her aunt, Mrs. H. F. Thompson, returned home Friday.

WEST KINGSTON

Mrs. Frank Metcalf of Bridgeport, Conn., is visiting her mother, Mrs. Annie Wilcox.

Peter Longe is ill with pleurisy.

Mrs. Annie Weeden and daughter, Miss Jessie, of Wickford, spent a recent week end with Mrs. C. D. Arnold and family.

Mr. and Mrs. John Degan spent a recent week end with relatives in Providence.

Amos H. Kenyon of Auburn was a Monday caller on his parents, Dr. and Mrs. Kenyon.

Othniel Wilcox is suffering from a severe cold and rheumatism.

R. H. Bristow is helping move a steam shovel to Norwich, Conn. He has operated a steam shovel for many years.

CANTERBURY GREEN

At the grange meeting Wednesday evening the program was given by the team in charge of Mrs. Hawes and comprised the following numbers: Song by a quintet; monolog, Mrs. Herrick; farce, All in a Fog, by Mrs. Hawes, Mrs. Ralph Lovell, Mrs. Elsie Linton, Mr. Wright and Merritt Hawes. Music by Mr. Wright. Sandwiches, cake and coffee were served. Visitors were present from Plainfield and Killingly granges. A new piano has lately been purchased by the grange.

The grange whist took place Tuesday evening and was well attended. Prizes were won by Mrs. Louis Edson, Miss Collins of Plainfield, Mrs. Parks of Pachaug, Wilfred Sage, Frank Fawley and Walter Sager.

Mrs. Wilson and her grandson, Webster Wainwright, returned Wednesday from a trip to northern New York, where they were called by the death of the young man's father, Jackson Wainwright, who died following a serious operation. Mr. and Mrs. Bert Tracy of Plainfield were at the Wilson home with Loren Wainwright during their absence.

Mrs. Garland has not recovered sufficiently from her recent illness to be able to teach last week. There has been no school atthe Green.

WESTMINISTER

Miss Esther Kimball, teacher of Gayhead school, was pleasantly surprised Sunday the 18th by pupils of her school in honor of her birthday. In spite of the bad weather 26 were present. Besides nearly all of Miss Kimball's pupils there were present Mrs. Byron Bingham, Mrs. J. Rudyk and son Steve, Mrs. K. Deviatac, Tom and Volenky Krasnik, Mrs. Fred Lachapelle and doughter Joan and Mrs. Parmella Lachapelle, at whose home the party took place. Games were enjoyed by the children, after which refreshments were served. Miss Kimball received many beautiful and useful gifts.

Expressions of regret are heard on every side for the passing of Charles B. Montgomery, familiarly known as The Clou' Digger. He is resting at his own request in the little cemetery in Packerville, where he spent the happiest years of his life.

Those who have been looking forward for spring are not enthusiastic over its beginning. Altogether March has been a very disagreeable month for dwellers in the country. The deeply rutted dirt roads are a menace to automobile travel and the automobile is equally as bad, for the horse-drawn vehicles. Autoists criss-cross over the road to avoid the bad spots and horses get their feet caught in the deep frozen ruts.

Mrs. A. J. Nash, a sister of Mrs. Will Davis and a frequent visitor at Elm Arch farm, who has been seriously ill in the Stamford hospital, is able to enjoy short automobile rides and is at her home in Darien.

Archie Green is able to be out after a week's illness with throat trouble.

A. T. Macleod on Westminster Hill is to have an electric light plant installed at his place of business in April.

GALES FERRY

The Ladies' Aid society of the M. E. church held its Thursday afternoon meeting, by invitation of the president, Miss Alice Satterlee, at her home here, following her return from Washington, D. C., after an absence of some weeks. The members made patch work. At the business meeting, with Miss Satterlee presiding, the devotions were conducted by Mrs. Henry W. Hurlbutt. Mrs. Jerome Greer acted as secretary in the absence of Mrs. Dudley C. Perkins. During the social hour there was an indoor picnic when the hostess gave boxes to all present. When opened these contained fancy sandwiches, cake and salted peanuts. Tea was served. Miss Satterlee was assisted in serving by Mrs. Bertha Hoyt, Mrs. Carl B. Lawson and Miss Mabel Smith. The next meeting will be an all-day session held in the vestry when an order of quilts will be tied. An order for crib quilts, in applique work has been finished and these are much admired.

The Epworth League pledge project contest closed Sunday evening, the eighteenth, and the losers with Courtland E. Colver, Jr., captain, served sandwiches, cake and cocoa, to the winning team, Mrs. Robert Miller captain, at the close of the business meeting, which followed the Thursday evening prayer service.

Rev. and Mrs. Jerome Greer are leaving this week to attend the New England Southern conference at Fall River. No service will be held here on Conference Sunday, April 1.

HAMPTON

The Book club met with Mrs. Alice Hammond last Monday afternoon.

The funeral of Mrs. William Pear was held at the church Wednesday afternoon, Rev. A. Avery and Rev. William L. Muttart officiating. There were beautiful floral tributes.

A meeting of the Village Improvement society was held in the town hall Wednesday evening.

The missionary meeting was held with Mrs. Helg Ashkeyanu Thursday afternoon.

A special town meeting was held at town hall Thursday afternoon.

CHAPLIN

A republican caucus was held in the town hall recently. George A. Reid and Trenor A. Rice were chosen delegates to the republican state convention. Trenor A. Rice, James Lewis and Harold Singleton were elected town committee. Trenor A. Rice chairman of the town committee, and Ada Lamphear, vice chairman.

The Labelle & Page Corp.

Contractors and Builders

Danielson, Conn.

Announce the opening of their new shop and storehouse, 73 Railroad Street, on April 2nd, with woodworking machinery that represents a great saving in labor and labor costs, a benefit to be shared in by our patrons.

This concern is now dealing in all kinds of building material and invites your attention. Framing, roofers lathe, flooring, rockwalls, inside finish, all sanded and put in paper cartons—no bench work. Lime, cement, brick and all kinds of roofing to cover the material—Bird & Son Product. Get our prices before buying elsewhere.

This concern has been established in Danielson eight years and acknowledges with great appreciation the patronage the public has given it.

Telephone 78-4

1790 1928

Norwich Bulletin and Courier

Entered at the Postoffice at Norwich, Conn., as second class matter.
Telephone Calls:
Bulletin Business Office 480
Bulletin Editorial Rooms 35-3
Bulletin Job Room 35-3
Willimantic Office, 854 Main St. Telephone 1131-2.

138 YEARS OLD

Printed every day in the year except Sunday.
Subscription price 12c a week, 50c a month, $6.00 a year.

Members of The Associated Press
The Associated Press is exclusively entitled to the use for republication of all news despatches credited to it or not otherwise credited to this paper and also the local news published therein.
All rights of republication of special despatches herein are also reserved.

Norwich, Monday, March 26, 1928

Daily Average Circulation
WEEK ENDING MARCH 24, 1928:
13,460

THE VETERANS' HOSPITAL

After a long and hard struggle the house world war veteran committee has given its approval to the plan for the building of a million dollar hospital for World war veterans in southern New England. The opposition centered on the location of the institution, although additional construction would be authorized throughout the country. The opponents took the position that the care of the veterans should be met by the cities and states instead of having the government put more money into such work, inasmuch as there are some institutions under heavy expense with but few inmates and in ten years the government will have spent $193,000,000 on hospitalization.

Connecticut has displayed deep interest in and given strong support to this measure. There is need for taking care of the veterans in this state who are entitled to such institutional care as would be given by such a hospital. There is no hospital of this character in Connecticut or Rhode Island and for that reason both states have been working for southern New England, and so far as the committee is concerned their efforts are successful.

Just what "southern New England" means will be a matter for future decision for though Rhode Island would like to have it located within its borders, and probably will make efforts to such an end, the same thing is desired by Connecticut and report has it that it has been tacitly agreed that it should be in Connecticut.

Either of the two states would comply with the requirements, but in order that it might best serve the greatest number in the two states a central location as between Connecticut and Rhode Island should be sought and that ought to bring it into eastern Connecticut. There are many desirable sites available in this part of the state which would be easily accessible from all directions and all points in either commonwealth. It is not too soon for setting forth the merits of some of these in anticipation of the time when the selection will be made and it is well to bear in mind that unless some effort is made other localities will get the decision.

THE WOOD RIVER BRANCH

The decision of the New Haven road to continue to operate the Wood River branch from Wood River Junction to Hope Valley will be learned with much satisfaction in the Rhode Island towns of Hopkinton and Richmond. This line of a few miles furnishes the transportation for southwestern Rhode Island north of the main line of the New Haven road but in recent years it cannot be said to have been a money maker. There has been so much money lost and the outlook for the future was so unpromising that the New Haven had gotten to the point of wanting to abandon it.

Apparently this attitude brought the people of those two towns to a recognition of what the road really means to them and steps taken give assurance that a different attitude is to be manifested toward the railroad even to the extent of exemption of taxes in order to make certain that needed service will be continued.

Under the arrangements which have been definitely made the New Haven will resume the operation of the line about the first of the month using a gasoline motor instead of an engine for the hauling of the freight, for the road will henceforth be only a freight line. As on much larger branches the passenger service has long since dwindled to practically nothing.

With the branch line resuming business under these curtailments and with the Wood River Junction agent handling the affairs of the line an attempt is to be made to keep the line going. All will depend upon the business that is done, and this should make it apparent to those who look to the road for service that it rests with them to a large degree on what the outcome will be.

If they are really desirous that the line be kept in operation they should make certain that they give it their business. Highway transportation has killed the passenger service and it can hardly be expected that a railroad will survive under minimum expenses if it is obliged to compete with serious motor vehicle opposition. The railroad is apparently willing to chance further sacrifices in order to provide service and leave the final decision to the cooperation it gets.

MUSCLE SHOALS

Among the matters which are looked upon as important for congress to wrestle with at this session is Muscle Shoals. No definite decision has been reached in regard to it since the close of the war. There have been various propositions put forth but none has satisfied. Millions of dollars have been poured into it which will never be gotten out, but the question now isn't so much about how to get the expenditures back as it is to come to some definite decision about what disposition to make of the development.

It hasn't proved thus far to be a good thing for the government. It was started when we were using great quantities of nitrates and were dependent upon outside resources. We wanted to be independent, but the war ended before we had a chance to get any real benefit from Muscle Shoals. Since the end of the war other methods of making nitrates much cheaper have been discovered which makes the Muscle Shoals plant less desirable either from a nitrate or an economic standpoint.

There is still the possibility of utilizing it for power purposes but that is a matter in which the government should have no interest as long as it would not be advisable to use it, even in a case of emergency, for the producing of nitrates.

The demand that it be operated by the government has been blocked in the house by the holding up of the senate bill. What the house committee plans to urge in the bill, which it is drafting to take the place of several which it has killed, ought not to be kept under cover very long if action is to be taken at this session.

Disposition of Muscle Shoals to the best possible advantage has been advocated, while various offers for long term control of the development have been turned down. Whatever legislation dealing with it has been presented in the past no action has followed. Whether it can be put through in the remaining few weeks of this session is a question, but it may hinge upon the character of the bill which the house committee is wrestling with. If congress will sell it is will end a perennial stumbling block.

FLYING THE ATLANTIC

How willing people are to take the chance which may mean success or death is revealed in many ways. Just now attention is being directed to the efforts to complete a successful flight across the Atlantic from Europe to the United States. Several have crossed the ocean in the air going east but all those who have attempted to fly across it westward have sacrificed their lives.

In spite of this and the seemingly apparent fact that there are greater dangers involved in a westward flight there is no dearth of fliers ready to make the try. This is disclosed by the report to the effect that there are now ten flights being arranged from France to the United States while a similar number of attempts will be made from other European countries.

It is fair to infer that some of these will never start but if the crossing is possible some of that number should be able to complete the hope if they bring together that combination of ability of aviators, stability of machine and favorable weather conditions.

Westward bound aviators will sooner or later get the coveted honor and from the preparations being made the present year promises to furnish much interest in the various attempts. Those who make the effort will do so without any assistance on the part of pioneers. They must in fact face the discouraging fact that others, some of the best among the fliers, have failed for unknown reasons which, though unrevealed, they must figure out and guard against.

Setting a new pace in aviation is not so different from doing stunts in much safer undertakings as far as the willingness of aviators is concerned.

NO ADVANCEMENT

Geneva has produced another disappointment so far as any material progress concerning naval limitation is concerned. The preparatory commission has gotten no where. Time has been spent discussing impossibilities but that is about all.

With the nations assembled unable to come to any understanding in regard to what should be considered in the way of limitations it could hardly be expected that there would be a willingness to plunge into such a plan of complete disarmament as was advocated by Russia. Russia was in fact told that it was not believed that it had made a sincere proposal. Distrust was manifested, because of the very character of the idea. It was a case of outdoing the most radical and it was quite evident that the nations were not ready for any such thing. Its second proposal wasn't acted upon but will be thought over.

The breaking up of the conference doesn't necessarily mean the end to an effort to bring about further limitation, but there is no telling what form it will take or when it will get underway. In the meantime it can be expected that there will be efforts made to sound out the various nations as to their attitude concerning steps in the desired direction. Through that it will be possible to ascertain in advance what moves might or might not succeed in a get together.

That the British are already giving thought to the day when the Washington agreement will be ready for renewal or other action was indicated by the plea that the nations included thereunder consider the reduction of the size of capital ships and the extension of the age limit of such vessels.

EDITORIAL NOTES

Don't start your fishing April first, remember the law doesn't go off until the 15th.

The man on the corner says: Some people never promise not to get excited over politics.

It is all right to "beware the ides of March" but don't overlook the fact that there is a first of April.

Those few days in which to determine whether March is going out like a lion or a lamb are just ahead.

There is nothing about those alleged unsinkable lifeboats which gives promise of regular transatlantic service being established.

Does Senator Borah regard the response to his effort to repay the $160,000 to Harry Sinclair as a very enthusiastic endorsement of his plan?

When General Nobile takes the Italian dirigible to the north pole he plans to land men, but they will not waste any time looking for Doctor Cook's footprints.

WOMAN IN LIFE AND IN THE KITCHEN

SUGGESTIONS FOR THE HOUSEWIFE

Bran used as a substitute for soap will keep the hands soft and white.

Addition of a beaten egg improves pancakes.

A little nutmeg improves creamed cabbage.

A scum will not form on cocoa if it is well beaten.

Currant jelly is good served with codfish cakes.

Your roast will be juicy if it is basted often.

Stale bread, browned in the oven and crushed with a rolling pin, makes fine material for breading chops.

One-dish baked dishes of meats and vegetables are not only delicious but save fuel.

Quick application of ammonia, diluted with a little water, will stop the action of battery acid spilled on rugs or clothing.

Old stockings make excellent dust cloths, as they leave no lint.

A cut lemon rubbed over the new shoes before polishing will make them take a better polish.

A small double boiler is certainly a joy for saucemaking, custards and small quantities of puddings.

If the tinsel, lace or gold braid is badly tarnished sprinkle with Fuller's earth and then rub with a stiff nail brush.

Dip the ends of the shoestrings into mucilage and let them dry when the tips come off sonny's laces. They are always off before the laces begin to wear out.

The mouthpiece of the telephone should be disinfected each day by wiping with some strong disinfectant such as carbolic acid water.

Regular flower pots can be made highly decorative to a room by lacquering them in gay Chinese red, orange or yellow.

LEFTOVER BACON ENDS

Left-over bacon, end pieces, etc., are all precious adjuncts in flavoring other food combinations. A plain bread stuffing is much improved by the addition of chopped bacon. Add one-half cup of the bacon to two cups of bread crumbs. Lessen the amount of salt called for in the recipe.

UP-TO-DATE KITCHEN CABINET

A kitchen cabinet that contains every innovation possible is comparatively small in size but most complete. It is painted a cheerful yellow, following the modern trend of color in the kitchen, and has a light placed so that it is possible to see every process. There are also plugs for percolator and electric stove, and a shelf that slides out far enough to form a breakfast table.

SENSIBLE CLEANING

With the splendid mops on the market it is a foolish woman who scrubs her front porch floor on her hands and knees during the winter weather. One can get just the same result without the sacrafice of chapped hands and cold throughout the body.

HEALTH AND BEAUTY

A bath hot in salt and water will take all the soreness out of those aching, tired feet and will strengthen them.

Always wrap a rubber hot-water bottle in soft cloth before placing it in a patient's bed. Place the bottle near, but not against the patient's flesh. If placed too close the patient may be burned before realizing it.

For the manipulation massage, place both hands firmly on your head and rotate the scalp with the thick part of the palms in such a way as to make the scalp itself move. The good effects can be intensified by applying first a little tonic lotion that has a balsamic content. Or, if your hair is thinning out, apply some scalp food, paying particular attention to the receding hairline and the part.

In caring for the nails make a strong lather of pure, mild soap jelly, using a cup of jelly to a quart of luke-warm rain water if available. Immerse the hands in this prepared water for five minutes or more. Remove, and, with a soft linen towel, rub the nails with gentle force, pushing back the loosened cuticle until the white crescent is well defined. File the nails properly, replace the hands in weaker suds for another five minutes, remove and rinse in a clear, cold water. Dry the nails with a piece of chamois skin. No polishing powder is needed.

HOUSE PLANTS

The best time to feed plants with liquid fertilizer is from April to November, the growing months. Feed plants once a week.

To make liquid fertilizer, add three heaping spoonfuls of cow or sheep manure to a quart of water and mix well. Fill up pot with liquid once a week. This strengthens the plants.

Use kerosene emulsion only when insects are on the plants.

Dissolve one-inch square block of laundry soap in a pint of hot water, add a tablespoonful of kerosene, mix well, then wash leaves top and bottom.

Do not let the emulsion run into the soil, as it will burn the roots.

Do not let the sun shine on the leaves for a day or two, then wash the leaves with clean water.

SOAP SCRAPS

Let toilet soap scraps accumulate until they are many. Stand the dish holding them in hot water until they melt. When slightly cool, wet the hands and mould into a bath sized cake.

THEY CAN BE WASHED

The small Oriental rugs may be washed very readily at home and should not be allowed to harbor dirt and thus spoil their beauty. Rub the rugs with a lather of pure white soap. Then rub off as much soap as possible and rinse with cloths dipped in clear cold water. Dry thoroughly.

DICTATES OF FASHION

Quite the newest thing in town is the hat of cire satin, black of course, trimmed with felt or a touch of fur.

A new bracelet of platinum has for its motif a Persian hunting scene, worked out in emeralds and diamonds.

The fitted skirt yoke of a coffee bean brown angora jersey dress is emphasized by the bloused back of the blouse.

Colored umbrellas can be kept clear colored if one scrubs the dirty streaks off with a soft brush dipped into sweetened hot black tea.

Following in the wake of the colored satin slippers, there are now to be had fascinating evening slippers of velvet in all the high shades.

One's bed jacket, coverlet and boudoir pillow must all be of the same quilted taffeta in pastel shade, if one heeds the latest whim of Fashion.

Yokes grow more popular on dresses, blouses, coats, pajamas, night-gowns and now beach costumes are utilizing this seasonable smart touch.

Nothing pleases children more than pictures of themselves. Trice their silhouettes on a plain lamp shade to make a cute shade that they will love.

Huge pearls, graded in size, are used for the new "Hallelujah" chokers, some of which are baroque; others introduce oval and cylindrical shaped pearls of smaller size, with huge pearls posed across the front of the throat.

Some of the smartest of the new prints for spring are of tones of brown, to wear with the new tweed coats in beige or natural color. These silks are quite lovely when the colors are worked out in leaf designs.

A FOUR-PIECE COSTUME

The classic sport costume of the year is the four-piece ensemble, according to a current magazine. "A topcoat without fur, a plaited skirt, a cardigan and jumper," says the women's monthly, "from the working principle of all these smart outfits, with the variance in the details. The ensemble is usually beige and brown tweed, with a beige jersey pullover. There are envelope pockets, with buttoned flaps on cardigan and coat. The latter is worn in the new way—not wrapped but open — and it is longer than the frock, for, to whatever lengths other types go, dresses are short for sports."

WARM BED JACKET

For the invalid or the woman who enjoys breakfast in bed there is a delightful little bed jacket, designed to offset a cold room. The jacket is of pink crepe de chine, lined with a loosely knitted lining of white angora wool.

SLIPPER BAGS

Very clever are the bags to hold gold and silver slippers when not in use. They are of black moire, with initials of the owner in one corner and a silhouette of a slipper in either gold or silver in another corner.

LAUNDRY HINTS

Soak mildewed linen in buttermilk; after an hour, sprinkle with salt and lay in the sun. Repeat until the spot is removed.

Soak a tar stain with pure lard, then remove with turpentine and clear spot with gasoline. Never use soap. It sets tar.

If your table linen contains spots of chocolate or cocoa that refuse to come out in laundering, try Javelle water on them.

To wash a flannel shirt, soak it in cold water over night, so it will not shrink. Then wash it in warm water and put in a very little borax. Rinse in cold water and dry in a good wind. When almost dry, iron on the wrong side.

When washing white silk blouses, dresses, ties, etc., for the first time, put a dessertspoonful of powdered borax dissolved in enough cold water to cover the article, leave it soaking for half an hour, then wash in the usual way. This prevents yellowing of the silk.

TO TEST COLORS

Make a strong soap solution and heat till it is warm, but not hot; rub and squeeze a piece of the material in this 10 minutes; rinse in cold water and leave in the water 15 minutes; wring out and dry. If color of material is not changed and water not colored, it is reasonably fast for washing. For a more severe test, add some washing powder to the soap solution.

TO STRETCH CURTAINS

When washing lace curtains, if no curtain stretcher is available, hang them while wet on curtain rods, pin them to the casing under the window sill and in the cracks on the sides of the window and they will dry perfectly.

BAKING A HAM

The best oven temperature for baking ham between 250 and 275 degrees Fahrenheit. This gives a most delicious ham which slices well. If a glazed appearance is desired, use a leftover sweetened fruit juice for basting the ham. This also adds to the flavor.

WAXED PAPER KEEPS BRUSH SOFT

A housewife who likes to decorate her furniture writes of her experience with keeping her brush soft. "While doing some work in lacquering last spring I had considerable trouble keeping the brush soft (lacquer hardens quickly). On one occasion I was called to the telephone and returned to find the brush hard. Recently I lacquered my kitchen chairs and discovered that if the brush is wrapped in heavy waxed paper (I used a bread wrapper) it will remain soft and pliable between coats—and even over night and longer. This makes but one cleaning of the brush necessary."

CONCERNING WOMEN

There are more women workers than men in the factories of Spain.

Figures from Wellesley college for the 10 years from 1919 to 1929 show that 60 per cent. of the graduates are married.

A recent survey shows that 126 women are now being carried on the rosters of the various state legislatures in the United States.

At a recent church wedding in London the bride was attended by her pet Pekingese dog, wearing a large white satin bow.

Miss Gertrude Benham, an English naturalist, has just returned home after a four years' walking tour in search of rare flowers. Her tour included many long journeys in Asia and Africa.

Dr. Susan M. Dorsey, who has been re-elected to a six-year term as superintendent of schools in Los Angeles, is the highest salaried city school superintendent in the United States.

Senorita Lia Encalada Fleury is the first woman to pass the final examinations at the University of Buenos Aires for the degree of agricultural engineer, a title which is of great importance in an agricultural country such as Argentina.

PLANTS' BATHS

If your ferns, Jerusalem cherry trees and other plants look peaked, put them in the bath tub and turn the shower on gently. Plants need baths as much as humans.

LETTER CLIPPINGS

Your letters to your friends will be more interesting if you keep an index into which you slip clippings, notes or other items—to retail to them.

RECIPES

Prune Charlotte: Wash, soak and stew one pound of the largest prunes and when cold remove the stones and chop fine; whip to stiff froth two cups of cream and four tablespoons of sugar and fold in the chopped prunes. Line glass dish with lady fingers or sliced sponge cake, add the prune mixture and set in the icebox to harden. Serve very cold.

Baked Sausages, Rice and Pineapple: Place a layer of boiled rice in the bottom of a shallow baking dish. Arrange sausage meat in fingers on the bed of rice so they radiate from the center like spokes of a wheel. Put a spoonful of crushed pineapple in the center of the dish and between the sausages. Bake in a moderate oven, 350 degrees, for one-half hour, then place under the broiler flame for a few minutes to brown the sausages. The pineapple will brown slightly, too, making a pretty and appetizing dish. Hominy is excellent instead of rice, if you prefer it.

LETTERS TO THE EDITOR

The Fairgrounds Fire and the Fair

Mr. Editor: Never in all the years in which the New London County Agricultural society has been in existence, some 75 I believe, has the property of the society been visited by such a disastrous fire as that which swept the grounds last Saturday afternoon and had it not been for the timely assistance of the Norwich fire department, there would not be a building standing on the grounds today.

One year ago a similar condition faced the officials of the society when several buildings were destroyed by fire and a loss of several thousand dollars to the society was the result.

This is the second loss the society has had to face this year. In January an unusually high wind blew down several hundred feet of fencing and wrecked one of the exhibition buildings. These visitations to the New London County Agricultural society of the various elements of destruction mentioned are no other than those that have visited nearly every other county fair society in the state, in the past, and every fair ground throughout the United States. To be sure in most cases there is a reasonable amount of insurance carried by the society on all buildings but in nearly every instance where such a fire breaks out a decided loss to the society in building values is the result and in the $12,000 or greater loss at the fair grounds Saturday, such will prove the case. Over in Kingston, R. I., some six years ago a much greater loss was sustained when fire destroyed the grand stand and many other buildings beside.

Because of the financial condition of the New London County Agricultural society, this double loss this year in buildings proves double hard but with all these losses, we believe the society has much to be thankful for, and we are confident that it may prove a blessing in disguise. In the first place it will afford a new arrangement and grouping of buildings more in keeping with the future plans and growth of the society. It will clean up a condition more or less unsanitary, at a point where space is badly needed and where the throngs of people attending the fair congregate. It will focus the eyes of the agricultural, industrial, and educational interests of the county to the needs of the society and we hope will prove the means by which this splendid old institution may rise phoenix like from its ashes to become onef of the greatest recreational fields in the state.

According to those who attended the fair last year New London county had one of the best county fairs in the state and greater interest in the county was the result. The leading newspapers of New London county spoke of the fair as being one of the best ever held on the grounds. In other words it was a successful fair. Not only did the cities, towns and patriotic, fraternal and social organizations help make the fair but they turned out great crowds to see the fair. It was proven beyond question that the people of New London county still had interest in their old fair institution and stood ready to support it through attendance when its directors showed them. For one reason and another our county fair has been going steadily down hill during the years prior to 1927. It is not my purpose here to criticize or place the blame for this condition upon the officers in charge or upon the Almighty but it is my purpose in writing this letter to you Mr. Editor to call attention to facts that exist and in my mind a partial remedy.

First I wish to admonish all interests in New London county to stand by this splendid old heir-loom of our ancestors, of ours, of our children and our children's children.

The fair last year demonstrated conclusively that the association has the moral support of all interest in the county but that is not enough. Financially the society is in a bad way and when a financial disorder has developed to an acute state moral support is not a strong enough tonic. What the New London County Agricultural society needs right now, in the face and eyes of this latest relapse is enough public spirited, generous, and active men and women to get behind the board of directors and officers of the society in helping to carry out the recommendations of the old and new board. I will quote from the secretary's report at the annual meeting held in the town hall, Norwich, Wednesday evening, Dec. 7th, 1927.

"The executive committee have had the matter of raising funds to clear the society of debt under advisement for the entire year and many meetings have been held to discuss the matter but not until now, was a plan reached that had the unanimous support of the committee, that a drive for funds be conducted by a professional to raise enough money to retire the bonds thereby saving $1,500 each year in interest.

"To develop a recreational field.

"A large building for automobile and other industrial exhibits and demonstration. A poultry building large enough to house all branches of that important industry. A horse barn that will care for 100 horses. A bungalow for the caretaker. The committee had arranged to go forward with the movement but as time was so near the annual meeting it was thought wise to defer action until the new board of officers were elected."

It is my understanding that the new board has endorsed the recommendations of the old and that a drive for funds for the fair will be launched April 1st. A caretaker's cottage is of the greatest need. The grounds have ever been a congregate place day and night for persons who have not always had the interests of the society foremost in mind. Buildings are being broken open and entered for immoral purposes. Property has been destroyed and stolen time and again. Fire risks are greater because of these depredations and premiums will mount because of same. A new cyclone fence will greately reduce the costs for policing grounds during the fair and the grading of the land at the northern approach will assist in the parking of cars and go far towards relieving the congestion that has long been observed at the main entrance and inside the grounds.

There are many other improvements that are vitally necessary. The condition of the track is rapidly nearing the point where it will be necessary to rebuild it if neglected longer. The old condemned grand stand ought to be removed and its place taken by a building that could be used for general purposes, and so I might go on and on.

Let's pause a moment to study the personnel of the executive officers—just what type of men are guiding the affairs of the society? Are they men of experience? Have they proven themselves to be successful in their own business affairs? Are they men we would trust to manage the affairs of the society and are they giving as much time as they should without remuneration, to its success? Well! I will leave that to your readers Mr. Editor to determine. Personally, I believe there is no agricultural society in Connecticut that has a better or more capable business set of officers than has the New London County Agricultural society, right now! If that be true and all other things stated in this letter proven true, then let's get behind this drive for funds that starts in April and help to put it across.

H. R. BRANCHE.

Norwich, March 25, 1928.

Fellowship of Prayer

DAILY LENTEN DEVOTION

By Rev. Jay T. Stocking, D. D., Federal Council of Churches in America — Copyright 1928.

"The Power of Good Will"

SCRIPTURE: Memory Verse: "Peace on earth, good will among men" (Luke 2:14).

Read: Romans 12:9-21.

MEDITATION: This has been translated "Peace on earth through men of good will." This is the heart of Christian teaching. Good will is the greatest force in the world. The Will at the heart of the universe is good will and they who practice good will are simply falling in line with the eternal good Will and using this mightiest of forces. St. Paul calls this good will, love. "It beareth all things, endureth all thing." There is nothing which will overcome and disarm opposition and hostility like the spirit of good will. It will conquer any foe. It will make us sufficient for all the annoyances and irritation that the day can bring. If one doubts the value of good will, let him try it and see for himself what wonders it will accomplish.

PRAYER: O God of all goodness and grace, fill our heart, we beseech Thee, with love toward our fellowmen. Give unto us the spirit of brotherliness that we may have faith and trust in all those with whom we shall have to do this day, and thus become mighty through our good will. Amen.

Today's Anniversaries

1726—Sir John Vanbrugh, the architect who designed "Blenheim," the magnificent estate of the Duke of Marlborough, died in London. Born there in 1666.

1776—South Carolina adopted the constitution framed by the Provincial Congress.

1825—California became a province of the Mexican republic.

1857—John Mitchell Kemble, eminent scholar and historian, died in Dublin. Born in London in 1807.

1864—Paducah, Kentucky, was captured by the Confederates.

1881—The capital of Roumania was established in Bucharest.

1902—Cecil Rhodes, the founder of Rodesia, died in Capt Town. Born in England, July 5, 1853.

1927—The Laetare Medal of Notre Dame university, one of the highest honors that can be conferred upon an American Catholic, was awarded to Margaret Anglin.

1927—Twenty-one kites on a single line carried a youth 50 feet into the air at Providence.

Today's Birthdays

King Faud I., the reigning sovereign of Egypt, born in Cairo, 60 years ago today.

Sir Gerald Du Maurier an English actor and playwright of note, born 55 years ago today.

William P. Hobby, former governor of Texas, born in Polk county, Tex, 50 years ago today.

Eleanor Axson Sayre, granddaughter of the late Woodrow Wilson, born in Philadelphia, 12 years ago today.

YOUR HEALTH

Overeating

By L. H. Newburgh, M. D., Ann Arbor, Mich., Professor of Clinical Investigation, Michigan University.

From the earliest of times man has believed that an abundance of food caused increased vigor. This is one of those comfortable doctrines that justify the unrestrained gratification of the appetite as a means of strengthening the body. Closely associated with this idea is the widespread conviction that eating meat strengthens the muscles and that the hard-working man needs much meat. With the progressive increase of wealth in the United States more and more of our people have been financially able to adopt a habit which has made us an overfed nation.

But recent studies from many parts of the world have shown that an excess of food does not improve health but is, on the contrary, the cause of a number of serious illnesses. Persons who eat more than they actually need grow fat and fatter. Obesity, in addition to being a great hindrance to the free movements of the body, very stealthily produces changes in our organs which eventually make themselves known in the form of diabetes, heart disease, hardening of the arteries, or apoplexy. The insurance companies are pointing out that people who are overweight die at an earlier age than those of normal weight and that for every ten pounds excess weight there is a definite lessening of the chance of reaching old age.

Many persons who do not seriously overeat in a general way take too much animal food such as meat, eggs and fish. The very thorough researches of Dr. Hindhede, food commissioner of Denmark, show that such persons are in great danger of dying of kidney disease, liver disease or apoplexy in the prime of life. Many others suffer from indigestion for many years.

Many laboratories in this country have been observing the effect of diets rich in animal food (protein) on rats. It is very clear that such food causes serious kidney and liver disease in these animals.

Everyone should now accept the fact that overeating is one of the most important causes of chronic fatal disease in persons between the ages of 40 and 60 years.

What Do You Know About Eastern Connecticut?

Questions.

1—Who was superintendent of the Norwich water department when Stony Brook reservoir was planned and finished?

2—When did he die?

3—Where was the bicentennial of Windham celebrated?

4—When?

5—When was the town of Norwich presented to the grand jury for failure to maintain a school?

6—What Eastern Connecticut man became the first president of Liberia and first medical foreign missionary?

7—Where was his home?

8—Where were the old Backus iron works situated a century ago?

Answers will be found on the classified page.

Stories That Recall Others

Once.

A minister was calling on the unchurched people of his community. One woman said: "I seldom go to church, as I have six children to care for. When I go I always put $1 on the plate, and if the sermon does not suit me, I go to that church only once."

"Have you ever heard me preach?" asked the dominie.

"Yes, once," was the reply.

Not Responsible.

An old resident tells a true tale of a woman who lived in the community many years ago. Her husband, a stone cutter, died and left a $100 grocery bill unsettled. Upon his death, she with the family moved out of town. Three years later, while she was visiting back in the town, her husband's creditor asked for a substantial payment on the debt.

"Faith, sir?" said she, "and I'm not doin' business for Pat now."

$1.00 Delivers This Complete BED OUTFIT to your home. Outfit consists of Simmons' Windsor Walnut-finish Bedstead, a 20th Century National Spring and a comfortable Mattress. All sizes. FOR THIS WEEK ONLY, Complete Outfit as illustrated $19.90

Special While They Last!
WALNUT FINISHED
TABORETS
Size 12 in. x 12 in; sturdily built. A Real Value. Come Early! 95c

SCHWARTZ BROS.
74-86 MAIN STREET, NORWICH

Your Home Should Come First

Stop Getting Up Nights

If you get up many times at night by reason of Bladder Trouble, have pains in back, weakness or dizziness, general debility, painful, smarting and difficult urination, lack of control of urine, or symptoms of prostate trouble, try PALMO GLOBULES. This remarkable treatment has been used successfully by thousands. So confident that it will succeed, we will send a trial treatment ABSOLUTELY FREE to any sufferer who has never used it. No obligation or cost. Write today.

THE PALMO COMPANY
Dept. 24E Main St., Battle Creek, Mich.

RHEUMATISM

While in France with the American Army I obtained a noted French prescription for the treatment of Rheumatism and Neuritis. I have given this to thousands with wonderful results. The prescription costs me nothing. I ask nothing for it. I will mail it if you will send me your address. A postal will bring it. Write today.

PAUL CASE, Dept. 1010,
Brockton, Mass.

CAN'T YOU
put it in writing?

FUR COATS!

Greatest
FUR
Bargains
You Ever Saw

We will close out our remaining stock of beautiful FUR COATS, regardless of loss!

Don't miss this greatest sacrifice in FUR history.

Model Fur Shop
310 Main Street
Phone 2108
(Next to Chas. Hagberg)

Charles D. Foster
Insurance in All Forms
151 Main Street. Tel. 781

Elks, Attention!

NORWICH LODGE GOES TO WILLIMANTIC, MON. NIGHT, MAR. 26, FOR POOL, BRIDGE, PITCH, WHIST AND BOWLING. LEAVE HERE AT 7.30.

BumsteadsWormSyrup

"To children an angel of mercy." Where directions are followed, IT NEVER FAILS. Despite scarcity and enormous cost of SANTONIN, it contains full dose. Stood sixty years test. Sold everywhere or by mail, 50c a bottle.
Est. C. A. Voorhees, M. D., Philadelphia

FLY-TOX KILLS MOTHS
Fragrant and Stainless. Every Bottle Guaranteed

Pictures In Y. M. C. A. Service.

An interesting and impressive service was held Sunday afternoon at 4 o'clock at the local Y. M. C. A. After the opening exercises, including a hymn, scripture reading and prayer, several reels of moving pictures were shown. These included Flashes of the Past, which portrayed many of the sad happenings during the past 15 years, the World war, earthquakes, tornadoes, conflagrations, etc., in which many people perished.

A reel on Bethlehem was full of interest as places connected with the life of Christ were shown. A brief talk was given by Secretary Edwin Hill.

Hugh Kinder furnished the music for the service.

1790 1928
Norwich, Monday, March 26, 1928

VARIOUS MATTERS

Light vehicle lamps at 6:36 this evening.

Daboll's almanac predicts blustering weather to begin the week.

Shoe sales in fancy spring models have been good since the early part of the year.

Sunday evening the first peep frogs of the season were heard out at East Great Plain.

Many householders improved Saturday afternoon's free hours by cleaning up lawns and yards.

This year April Fool's day comes on Sunday—which doubtless will hamper some of the boys.

At Wauregan, Mrs. Fred Lynch of North Grosvenordale has been visiting her brother, William Moffitt.

Mild weather is starting up the demand for house cleaning aids unusually early, it is said.

Considerable ice remained as late as Saturday in the Johnson pond near the old witch hazel mill, Uncasville.

Going about looking up the prizes in the window dressing contest interested many persons in Norwich Sunday.

Relatives have requested an anniversary mass—the first—at St. Patrick's church Thursday for Dr. D. J. Shahan.

Rev. E. C. Dunbar, of the First Baptist church preached in Ansonia Sunday in exchange with Rev. Mr. Freeman.

At the Otis library reading room Sunday afternoon, when Miss Lillian M. Cross was in charge, there were 43 visitors.

The flowers at the Central Baptist church Sunday were the gift of past and present members of the primary department.

Against blue sky and blue river Saturday, one of the most beautiful views imaginable was Scotch Cap, looking up the Thames.

The collection of ancient samplers in Mara's window on Franklin Square caught the eye of passers-by Saturday and Sunday.

The planet Saturn, now morning star, will be evening and morning star after Tuesday March 27th, so continuing until August 10th.

The current Telephone Bulletin mentions that Edward Trevena, of Putnam plant department is working in Norwich for several weeks.

License your dogs in the town clerk's office now. One dollar extra after May 1st.—Adv.

Francis Burton of Glasgo has entered the employ of the United States Finishing company and with his family will reside in Sterling.

At New London, Gertrude Thompson, daughter of Mr. and Mrs. C. W. Thompson is home from the Scudder school in New York for ten days.

The fire wardens for Ashford are: Town warden, F. W. Morey; village, Clarence H. Barlow; hill, N. G. Armitage; Ashford, James E. A. Knowlton.

Mooseheart Legion whist and pinochle at Moose home tonight. Admission 30c.—Adv.

There was shedding of heavy wraps and some grumbling about the high temperature Sunday, when Norwich themometers registered from 65 to 68 degrees.

The high temperature at the week end seemed to start up all the flies from their winter naps and they took advantage of any window which chanced to be open.

It was announced Sunday that the priests of St. Patrick's church would carry Easter holy communion Tuesday morning to the aged, sick and infirm i nthe parish.

Spring was ushered in wit ha strong and cold northwest wind on a clear sunshiny day. From this, Lord's Point weatherwise predict dry and sunny weather for the next six months.

When Dubois' cantata, "The Seven Last Words of Christ" is given Palm Sunday evening at the Central Baptist church the bass soloist will be Earle E. Styers, of Hartford and Norwich, who broadcasts regularly.

An additional mile of electric power line at Groton has been strung in the Buddington road, and the line now reache sto the Buddington homestead. Several houses by which the new line passes are already using power.

Special meeting of Auxiliary 54, L. A., A. O. H., in their rooms, tonight, 8 o'clock. Business of importance. All members are requested to attend.—Adv.

At the Junior Home-time at the Community House Sunday, Miss Pullen led the progra mchapter on Justice. The senior Home-time was addressed by Miss Mary Aiken on "Deep Sea Life as seen by William Beebe."

Motorists and others, strangers in Norwich, always inspect with keen interest the date of erection, 1780, above the door at the Lyman Brewer homestead, 92 Washington street, still the residence of members of the Brewer family.

Four combers are being replaced by new ones at the Cranska mill in Moosup. These are the first of twenty o rmore, which the company contemplates replacing with the new machinery which will do better work and more of it.

Gounod's "There is a Green Hill Far Away" was the soprano solo so pleasingly sung at the offertory at Trinity Methodist church Sunday morning by Mrs. Walter M. Buckingham. Mrs. Olive R. Robers accompanying on the organ.

DESTROYERS ARE LEADING MOHEGAN RIFLE LEAGUE

The Destroyers are leading in the Mohegan Rifle league, having won six matches without losing any, thus having a score of 100 per cent. The league standing to date is as follows:

Name	Won	Lost
Destroyer	6	0
Norwich	4	1
Pioneer	5	2
Mystic	4	3
Sub Base	3	3
Thames	2	4
Danielson	1	6
Willimantic	0	7

Changes in schedule have been announced as follows:

Tuesday, March 27, at New London armory, Norwich vs. Destroyer Force; Friday, March 30, at New London armory, Thames Rifle club vs. Norwich.

Chimney Fire

Six gallons of chemical were used on a chimney fire at No. 16 Ronald Gordon's court shortly after 4 o'clock Sunday afternoon. The house is owned by Charles Gordon and occupied by Clifford Moody and family. Engine No. 5, Squad A and the deputy chief's car responded to the call, which was by telephone.

Entertained New London Club

Mrs. Owens C. Wolfe, of Norwich, formerly of New London, entertained the New London Friday Afternoon Bridge club at her home on Lafayette terrace.

The winners of prizes were Mrs. Louis A. Round, Mrs. Orvin G. Andrews and Mrs. John F. Noyes.

PERSONALS

Mr. and Mrs. Joseph Jodoin, of Central Village, are in Norwich for an indefinite stay.

Mr. and Mrs. Albert F. Greene, of Norwich, have been at Lord's Point, at their cottage, Fernside, on Langworthy avenue.

Mr. and Mrs. J. Stafford Skelly, of Hartford, arrived in Norwich Sunday to attend the funeral of the latter's uncle, David William Daly.

Hillis Perkins and John F. Rogers, of Mystic, were elected by Murphy-Rathbun post, No. 189, Veterans of Foreign Wars, delegates to the state meeting in Norwich.

Miss Victoria A. Larmour, A. M., of Hartford, who is to speak on Social Service at the rooms of the Catholic Ladies of Columbus, Tuesday evening, will be a guest at the Wauregan hotel during her stay in Norwich.

Mrs. Julia Gale, her daughter-in-law, Mrs. Evelyn Gale, and the latter's two children, motored from Hialeah, Fla., in five and one-half days and are guests of Mrs. Gale's sister, Mrs. Walter C. Foster, 16 Union street, Norwich.

LENTEN VESPER SERMON BY PASSIONIST PREACHER

The final sermon in the lenten vespers services at St. Patrick's church was delivered Sunday evening by Rev. Conran Kane of the Passionist monastery at West Springfield, Mass., who has been heard so acceptably in the services on preceding Sunday evenings. He spoke upon the sufferings of Jesus, particularly of the crown of thorns placed upon the head of Saviour by the Roman soldiers as they mocked him before his crucifixion. The soldiers remembered, the preacher said, that the helpless prisoner in their hands had been accused of ambition and seeking kingly honors and with fiendish thought they devised the crown of thorns, thinking this a fitting punishment. Yet he bore it all willingly to atone for certain sins in mankind. As man uses every member of his body to insult God and commit sin, so Jesus meant that no part of his body should escape the pain of propriation. This crown of thorns was born, the preacher said, for our sins of thought and desire, and the cruel mocking by the soldiers for the sin of pride. We must first think of a thing before we can have sin and the mind is the avenue through which sin can rush in and overwhelm the life. Among nations the sin of pride is to blame for international calamities and among individuals it leads to other sins. The preacher urged those in his congregation to consider whether they were putting the thorns into the cross of Christ by their sins of thought or desire or pride. For each one the prayer should be "Lord, teach me to know thee and to know myself."

The Mercadante's vespers were sun by the choir with Miss Sadie Driscoll, Mrs. Bernard Coyle, Horace F. Corning and Walter La Fontaine, as the soloists, all being in exceptionally fine voice.

The service closed with benediction in which O Salutaris (Wiegand) was sung by Miss Blanche La Fra very effectively.

ELEVEN WERE ARRESTED IN COVE ST. RAID

When the attention of the police was attracted to the tenement in the house at 4-6 Cove street by the noise that was coming from it a little after midnight Saturday, the place was raided as a disorderly house. Robert Scott, 27, and Evelyn Mendez, 24, both colored, were arrested on the charge of keeping a disorderly house and nine young men on the charge of frequenting. Two of the nine were colored and the other seven white.

Some of those arrested stated that they had gone to the house because they were told they could get a drink there, but the police found no intoxicating liquor, although they seized some glasses and a pitcher. The police squad was headed by Sergeant Casey with Officers Gwizdowsky, Lamphere, Shahan and Calkins.

FUNERALS

Milton Terry

At 1:30 o'clock, Sunday afternoon, the funeral of Milton Terry was held at his home, No. 145 Rockwell street, with a large attendance of relatives and friends. There were many beautiful floral forms, testifying to the high esteem in which Mr. Terry was held by his many friends. Rev. David A. Pitt, D. D., pastor of the Central Baptist church, conducted a prayer service at the house at 1:30 o'clock and at 2 o'clock Rev. Dr. Pitt conducted the funeral service at the Central Baptist church. The burial was in Preston City cemetery, and the bearers were Harold Talbot, Charles Anderson of the Connecticut Co., Luther Andrews and George Raymond of the Odd Fellows, John Williams and C. D. Leach of Wauregan lodge, No. 6, K. of P. Mourners were present from Boston, Providence and Willimantic. Undertaker G. G. Grant had charge of the funeral arrangements.

Mrs. Francis S. Griswold

The funeral of Mrs. Francis S. Griswold was held Sunday afternoon at the home of her daughter, Mrs. R. R. Agnew, No. 296 Washington street. At 1 o'clock there was a prayer service, conducted by Rev. Charles H. Ricketts, pastor of the Greeneville Baptist church. The remains were then taken to Fountain Hill cemetery chapel, Deep River, where Rev. Mr. Ricketts conducted the funeral service at 3 o'clock. Burial was in the Fountain Hill cemetery. The bearers were Charles E. Taylor, Arthur H. Blackledge, Arthur M. Thompson, Charles S. Twist, George L. Ingalls and Loren B. Sampson. There was a large attendance of relatives and friends and there were many very beautiful floral tributes of esteem. Undertaker Charles A. Gager had charge of the funeral arrangements.

WEDDINGS

Schroeter-Bogue

Thursday evening Miss Irene Bogue, daughter of Mr. and Mrs. William H. Bogue, of Mystic, and Captain Walter Schroeter, son of Mrs. Elizabeth Heydecker, of that place, were united in marriage by Rev. Byron U. Hatfield at his home at Cedar Crest, Mystic. The couple were attended by Mrs. Madeline Barden, sister of the bridegroom, and Albert Bogue, cousin of the bride.

Following the ceremony a reception was held at the bride's home, 36 Water street, Mystic, which was attended by a large number of relatives of the bride and groom. The bride was the recipient of many beautiful presents.

Captain and Mrs. Schroeter will make their home in Fort Rachel place. The bridegroom is engaged in fishing, having charge of one of the largest craft in the Mystic fleet.

Bradley-Gray

The wedding of Miss Marion Elizabeth Gray, daughter of Dr. and Mrs. William H. Gray of Mystic and Major Eric Thompson Bradley, U. S. air service, took place Saturday afternoon at 4.30 o'clock at Bella Vista, the home of the bride's sister, Mrs. Edward E. Bradley, in Stonington. Rev. G. P. Jones of the Methodist church and Rev. F. G. Chutter of the Congregational church in Mystic officiated.

ESTIMATE $15,000 FIRE LOSS IN BUILDINGS AT FAIR GROUNDS

The greater part of the horse barns and cattle sheds at the Norwich fairgrounds were destroyed by flames which swept through the wooden frame buildings Saturday afternoon. The loss, estimated at over $6,000, is covered by insurance. All but two of the new cattle sheds are gone. The old horse barns at the southerly end of the grounds escaped the flames, as did the new concession building, located close to the burned buildings. The men's lavatory building went down in ruins, all of the fixtures being totally destroyed.

The fire broke out shortly after 2.30 o'clock and spread with great rapidity through the wooden barns and sheds. Don Harris, a trainer, had his sleeping quarters in one of the barns and it was there that the fire started. There had been a fire in a small stove in the sleeping quarters during the day and Mr. Harris believing that the fire in the stove had gone out, left his quarters to look after some horses in a nearby barn. On his return he was greeted with a dense volume of smoke when he opened the door.

A telephone call was sent in to the fire department and the Yantic fire company, Engine Co. No. 5 and Deputy Chief Henry R. Taft responded. Over 1,500 feet of hose was laid and two streams were directed on the flaming buildings. The fire had gained so much headway that it was impossible to save the buildings. The Yantic pumper was pressed into use to force water through the long line of hose. The firemen prevented the flames and flying sparks from spreading to the new concession building and the old line of horse barns. Avery Gallup, Frank Lamb and a Mr. Raymond rendered valuable assistance in saving the barns at the southerly end of the grounds. The last named received a severe burn on the face.

Officials of the New London County Agricultural society, owners of the fairgrounds, visited the scene of the fire Sunday.

Ebenezer DeWolfe of East Great Plain lost a quantity of farm implements which he had stored in one of the barns for the winter. The implements were valued at about $50.

Louis M. Crandall, secretary of the New London County Agricultural society, stated Sunday night that there is about $4,000 insurance on the burned sheds and barns, and, although he did not know the exact loss at that time, he said it would amount to about $15,000, partially covered by insurance. In all a dozen or 15 sheds and barns were destroyed. Mr. Crandall stated that the agricultural society will without doubt rebuild in time for the fair next September.

RECITAL BY PUPILS ON VIOLIN AND PIANO

A violin and piano recital of unusual merit, by advanced pupils of Mrs. A. H. Manes, pianist, and Dr. Frank Drago, violinist of Hartford, was heard by a large and appreciative audience in the Buckingham Memorial Sunday afternoon. The program was well selected showing the individual attainments of the performers to advantage.

Lillian Hirsch, violinist, played the first movement (allegro non troppo) from the Concerto No. 2 by Seitz and the Meditation by Bach-Gounod in which number she was assisted by Dr. Drago who played an obligato arranged by himself. The playing of this 12 year old girl was a real surprise to the audience. Her tone was broad, yet of beautiful quality and her style very convincing. The Bach-Gounod Meditation, arranged for two violins and piano, which was played for the first time anywhere is a work of rare tonal and harmonic beauty and was enthusiastically received. Mildred Weisinger, a little pianist, 13 years old, called forth much favorable comment with her playing of Rondo Ture by Mozart. The oriental rhythm was well accentuated. Miriam Gordon, a young violinist, rendered Gavotte by Lully with refreshing clarity charged with antique grace and the Chanson Polonaise in expressive lyric style. The chord work was well brought out.

Dorothy Miller, pianist presented the difficult Chopin Valse No. 14 and the Aragonaise by Massenet. She displayed a facile technique, a musical touch and a musical temperament. Earle Swan, a popular young violinist, was warmly received. He gave a very expressive rendition of the popular Souvenir by Drdla and he played the Gavotte by Gosser in spirited manner. His playing proved him both versatile and sincere. Dr. Drago played a second violin part to the Gavotte.

Muriel Hynd, pianist, played the Butterfly by Lavallee, a composition of unusual difficulty with comparative ease. She displayed a delicate touch, and good interpretative powers. Dorothy Maynard is violinist of charm and musical address. She gratified her hearers with her rendition of the Intermezzo by Mascagni and the Deutscher Tanz by Dittendorf. Her tone is expressive and her bowing sure. Helen Lewitz, pianist, was enthusiastically received for her taste and skill in the Alice Transcription by Ascher. This very difficult composition was played without apparent effort, rhythmically correct and with the melody well brought out against a background of difficult variations.

Aranka Greene, violinist, rendered the Chacone by Durand and Dumba by Friml, two compositions of widely different character and age. These she delivered with a sound appreciation of their historic values. Her tone is very smooth, yet large and her technique adequate. Her double-stopping was unusually good. The concert was brought to a successful conclusion with two violin quartettes, "Waltz" by Ambrosio-Brahm and "Cradle Song" by Brahms-Drago. These arrangements were highly effective and were rendered with affinity. Good training was in evidence throughout.

The piano accompaniments were skilfully played by Rose Shirley Hirsch, for Lillian Hirsch and by Mrs. A. H. Manes, for M. Gordon, E. Swan, D. Maynard, A. Greene and for the quartette.

ORGAN IS REDEDICATED AT UNITED CONGREGATIONAL

In a service that was deeply impressive to the good sized congregation attending, the organ at the United Congregational church was rededicated on Sunday afternoon at 4 o'clock. The instrument was originally presented to the church about 65 years ago by William Alfred Buckingham of this city, then governor of the state, and it has now been renovated by the church in loving memory of the late Frederick William Lester, who for over 35 years was organist of the church.

The musical part of the service was conducted by the organist and choir and the address was by the pastor of the church, Rev. Alexander H. Abbott, whose thoughtful words reflected the impression which Mr. Lester made upon the community, both through his artistry and by the kind of life his was. The speaker indicated that he looked upon the service as the outpouring of the affection of the community on the life of a man who had meant so much to it for so long a time.

The order of service was as follows: The Organ, Vision, Rheinberger; Melody in D-Flat, Faulkes; Pilgrim's Chorus (Tannhauser) Wagner; The Prayer of Thankful Memory; The Anthem, Jubilate Deo in A-Flat, Foote; The Scripture; The Organ, Meditation Prayer (Gothic Suite) Boellman; The Address; The Hymn, Spirit of God Descend; The Prayer of Dedication; The Anthem, The Radiant Moon, Woodward; The Faith of The Congregation; The Twenty-Third Psalm; The Organ, Marche Religieuse, Guilmant; The Prayer of Benediction.

The choir, whose work made the musical part of the service so significant comprises J. Lawrence Erb, organist and choirmaster; soprano, Mrs. Charles Tyler Bard; alto, Miss Doris Myott; tenor, George A. Turner; bass, J. Benjamin Brown.

The organ has been renovated at expense of about $5,000 through contributions made by the congregation in memory of Mr. Lester, the work being carried out under direction of a committee consisting of Walter F. Lester, Mrs. Archibald Mitchell, Jr., and Archibald Mitchell, 4th.

BRONZE MEDALS AWARDED FOR WINDOW DISPLAYS

Awards for the prize winning window displays in the spring opening of the Norwich stores were made Saturday by the committee from the Business and Professional Women's club which had been invited to officiate. Bronze medals, with appropriate inscriptions, were the prizes.

Winners in the respective classes were the following: Class A, hardware, auto accessories, etc., The Henschel Tire and Rubber Co.; Class B, millinery, Collins' Millinery; Class C, footwear, Self Service Shoe Store; Class D, women's wear, large, Reid and Hughes, small, Caron's; Class E, men's clothing, Brennan's; Class F, drugs and toilet goods, James Mara; class G, groceries, Mohican Co.; Class H, jewelry, J. and Geo. H. Bliss; Class I, furniture, Gilbert Furniture Co.; Class J, electrical, Norwich Electric Co.; Class K, general, Cranston Co.

The committee of judges comprised Mrs. M. L. Bergstresser chairman, Mrs. Emma Dunham, Miss Jane Bill, Miss Belle Rathbun and Miss Marie Campbell.

The spring opening in this city was conducted by the merchants bureau of the chamber of commerce, through a special committee consisting of J. B. Caron, chairman, John M. Lee, Charles Jacobson, Barney Rubenstein, C. E. Fitch, Jacob Bloch and Jeremiah A. Desmond.

OBITUARY

Mrs. L. Henry Saxton

Following a long period of declining health, Mrs. Minnie E. Hayman Saxton, wife of L. Henry Saxton, passed away shortly before midnight Saturday at her home at 327 Broadway. Although Mrs. Saxton's condition had been considered serious for some time her death was unexpected.

Born in Webster, Mass., the daughter of Mr. and Mrs. George Hayman, she came to Norwich to live and has resided here for the past 37 years. On June 17, 1896, she was united in marriage with L. Henry Saxton, who, with one daughter, Mrs. Edwin H. Sevin, survives her. She also leaves a grandson. There are four sisters, Mrs. Emma Davis of Webster, Mass., Miss Carrie Hayman of Webster, Miss Maud Hayman of Worcester, Mass., and Mrs. Ruth Richards of Lewiston, Me., and one brother, Winfield Hayman.

George L. Kies

The ranks of the Grand Army of the Republic were depleted for the third time within as many weeks on Sunday morning in the death of George L. Kies, 88, a Civil War veteran, of 79 Fourth street, who passed away at his home at 3 o'clock Sunday morning. Mr. Kies had been seriously ill since last August, during which time he had suffered four shocks, the last one occurring on March 15.

Mr. Kies was the son of Mr. and Mrs. James Kies and was born in Plainfield, May 17, 1840, coming to Norwich about 65 years ago, where he has since resided, in the Greeneville section of the city. His marriage to Miss Julia Martin took place May 25, 1865, in the parsonage of the Greeneville Congregational church, Rev. R. P. Stanton performing the ceremony. Although Mr. Kies had been retired from active work for several years, he was employed at odd work at various times. He was a woodworkmen, having conducted for several years the Windham Type shop at Windham; also being employed in the Page tyne shop at Greeneville, which has been out of existence for several years. He had also worked in the H. B. Davenport Arms company.

Mr. Kies enlisted in Company F, 11th Connecticut Volunteers, at Hampton, Conn., in September, 1862, and served a long time with the regiment. He saw active service in the battles of Roanoke, Va., South Mountain, North Carolina, and took part in the battle of Antietam. Although he did not receive wounds in these battles, bullets had passed through the hat and blouse he was wearing. He became seriously ill while in service and was sent home and discharged just before the war ended. "When I was discharged from the 11th Connecticut Volunteers, I was nothing but skin and bones," said Mr. Kies in a statement to the press for use in an account in The Bulletin in May, 1927, regarding the remaining members of the Sedgwick post, No. 1, G. A. R.

Mr. Kies was a member of Sedgwick post, No. 1, G. A. R., and at the time of his death was junior vice commander of the post. He was also a member of Shetucket lodge, No. 27, I. O. O. F., and of the Greeneville Congregational church. Surviving him are his widow, two nephews, Charles Kies, Frank Kies and six nieces, Mrs. Ida Whiteley, Mrs. Alice Chase, Mrs. Hattie Watson, Mrs. Julia House, Mrs. Carrie Williams and Mrs. Lillian Armstrong. He was the last of his immediate family.

Mr. Kies was well known in the Greeneville section of the city and took a keen interest in current events.

Watching Trout Streams

Game wardens in all parts of the state will be watching the streams this week and for two weeks more to keep off fishermen. Heretofore the opening of the trout fishing season was on April 1, but this year it is not until April 15. This applies to all streams in the state, such a law having been passed by the last legislature.

The San Francisco, the first successful amphibian plane constructed, which has visited every country of the western hemisphere, has been placed in the airplane collection of the Smithsonian institute.

SINGS FIRST MASS HERE AFTER HIS ORDINATION

Rev. Anthony J. Murphy, who was ordained to the priesthood Saturday morning at St. Joseph's cathedral, Hartford, sang his first solemn high mass at the 10:30 service here Sunday at St. Mary's Memorial church, where the congregation of over a thousand which filled the seating capacity of the church included a large delegation from Sacred Heart parish, Taftville, where the young priest was born and spent his boyhood. As his mother, Mrs. Abbie Murphy, of 10 Robbins court, is now a member of St. Mary's parish, he came here to sing his first mass.

At the mass, Sunday, Rev. Father Murphy was assisted by two of his close friends, Rev. Raymond J. LaFontaine, of Hartford, as deacon, Rev. William Murphy, of Chicago, as subdeacon, and by Rev. F. M. Coholan as master of ceremonies. Rev. William A. Keefe, pastor of the church, was seated in the sanctuary. During the singing of the mass, the parishioners were pleased to observe that Father Murphy possesses a very fine and well-trained voice.

REV. ANTHONY J. MURPHY

The sermon was by Rev. Patrick J. McCormick, D. D., of the Catholic university, Washington, D. C., a cousin of the new priest. He preached from the text: "Great is the mystery and dignity of a priest, for to them is given that which is not granted to angels, for priests alone, rightly ordained in the church, have power to celebrate and consecrate the body of Christ." The preacher spoke of the joy which the parish and the relatives of the young man could feel in his ordination to the priesthood and went on to speak of the dignity and duties of his high calling. He concluded with an exhortation to the congregation to assist the newly ordained priest with their prayer for a long and fruitful ministry.

After mass, Father Murphy gave his blessing to the members of the large congregation who came down the center aisle to the altar rail. The ushers who were in charge of escorting the congregation to seats were Joseph A. Donnelly, Cornelius J. Downes, John T. Sullivan, Simon J. Fahey, Napoleon B. Lanoie, Patrick J. Sullivan and Thomas J. Sullivan.

An excellent musical program under the direction of Mrs. Michael J. Farrell, organist, was given by the senior choir, which consisted of Kyrie by La Hache, Credo by La Hache, Ave Maria by Wiegand, Sanctus by Gounod and Agnus Dei by Gounod. The soloists were Mrs. John Marshall, Nicholas Spellman, Michael J. Farrell and Edward Connelly. During the individual blessings by Rev. Murphy, Mrs. Farrell gave an organ recital.

BOLTON

Miss Dora Pinney of South Manchester spent a recent week end at the home of her parents, Mr. and Mrs. Charles Pinney.

The grange held its meeting at the basement on a recent evening. The sisters brought boxes of lunch to be auctioned off to defray expenses of the last oyster supper.

Mrs. Charles Pinney entertained the community whist at her home on a recent evening. There was a large attendance.

The stockholders of Bolton Electric Light company are to hold their annual meeting today at Bolton hall.

Maxwell Hutchinson, Jr., has returned to his home after spending a week with his aunt, Mrs. David Toomey.

The North school held its speaking and spelling contest recently. Catherine Hicking was first in speaking and Nina Wolf second. Nina Wolf won first in spelling and Laura Skinner second. Mrs. Margaret Haling, Miss Marion Stock and Mrs. Haley were the judges.

Miss Lavinia Fries, who underwent an operation three weeks ago at a Hartford hospital, is improving.

The following pupils were perfect in attendance at the Center school through February: Irma and Josephine Morra, Angelo and Louis Massolini, Junior Jones and Edna Lee.

The speaking and spelling contest is to be held March 27 at the Center school.

NORTH FRANKLIN

Mrs. Frank Rockwood entertained the Ladies' Aid society at her home Thursday. They had as guests Mrs. M. Northrop of Glenbrook and Mrs. Crandall of South Windham.

Mrs. Emily Date has returned home after spending a week with Mrs. C. B. Davis.

Mr. and Mrs. Laurence Cogswell of Willimantic were recent guests of Mrs. Mabel Capshaw.

Miss Florence Rockwood spent Monday and Tuesday with her sister, Miss Ella Rockwood, of Hartford.

Mrs. Myron Smith and daughter, Miss Blanche Smith and Mrs. Fred Race attended the Social Corner anniversary of Club 6 in Westerly, also called on Miss Hallie Wheeler Tuesday.

Mrs. Fred Hoxie attended the Social Corner gathering of Club 3 at Lebanon Wednesday.

Mrs. C. B. Davis spent Saturday and Sunday with Mr. Davis, who is a patient in St. Luke's hospital, New York.

Mr. and Mrs. Clarence Bosworth of Mansfield spent Monday with Miss Blanche Smith.

Miss Florence Hoffman and Mrs. Fred Race were New London visitors Saturday.

Mr. and Mrs. Halsey Kelley of New Jersey and Miss Clara Johnson of Windham were recent callers on Miss Lydia Johnson and Mrs. Lua Stiles.

Mrs. Myron Smith is visiting in Groton, the guest of Mrs. Andrew Maine.

COLCHESTER

The March meeting of the C. E. Union was held in the First Congregational church Sunday evening. Rev. Mr. Bunker from Massachusetts gave a very interesting address, subject "My Experiences in Big Game Hunting in Africa." The lecture was finely illustrated. Following the meeting a collation was served in the chapel. Members from Hebron, Westchester and Marlboro attended.

RADIO PROGRAMS

FEATURES ON THE AIR
Monday, March 26

6:30—Buist Gardeners; Various Selections—WJZ, WBAL, WHAM, KDKA, WLW, WJR.
7:30—Roxy and His Gang; Vocal and Instrumental — WJZ, WBZ, WBAL, WHAM, KDKA, KYW, WJR, WRC, WSM, WSB, WBT.
8:00—Great Moments in History; "Peter Minuit in Delaware"—WEAF, WTAG, WLIT, WRC, WTAM, WWJ, WEBH.
9:30—General Motors Party; Musical Program — WEAF, WEEI, WTIC, WJAR, WTAG, WCSH, WLIT, WRC, WGY, WGR, WCAE, WTAM, WWJ, WSAI, WGN, WHAS, WSM, WMC, WSB, WBT, WJAX.
10:00—La Palina; Spanish Music —WOR, WCAU, WNAC, WEAN, WFBL, WMAK, WCAO, WJAS, WADC, WAIU, WKRC, WGHP.
10:30—Time to Retire Boys; Popular Program — WEAF, WEEI, WTIC, WJAR, WTAG, WCSH, WLIT, WRC, WGY, WGR, WCAE, WWJ, WSAI, WEBH, WHAS, WSM, WMC, WSB, WBT.

492—WEAF—610

4:45—Talk—W. O. Tewson.
5:00—Fallon's orchestra.
6:00—Waldorf-Astoria music.
7:00—Modern Trends in Education—Prof. P. H. Prentiss.
7:15—National String Quartet.
7:30—"What's a Good Book to Read?"—Tom Masson.
7:45—Physical Culture Prince.
8:00—Great Moments in History—Peter Minuit.
8:30—Howard time; Gypsies' String Ensemble.
9:30—General Motors party; Everett Marshall, baritone; novelty orchestra; band concert.
10:30—Fisk orchestra; duets.
11:00—Lopez's orchestra.

455—WJZ—660

2:05—Menu—Mrs. Julian Heath.
2:20—Good housekeeping.
2:30—Flower-making course.
2:40—Venetian Gondoliers.
3:00—American orchestral concert.
4:30—Studio music.
5:30—Markets; summary.
5:45—Musicale.
6:00—Manger orchestra.
6:22—Summary of programs.
6:30—Buist Gardeners.
7:00—Time; Klein's Shoemakers.
7:30—Roxy and His Gang.
9:00—Riverside orchestra; Lee Sims, piano.
9:30—Great Composers hour.
10:00—Longines time; Moon Magic.
10:30—Small and Robertson, duets.
11:00—Slumber music.

422—WOR—710

6:45 a. m.—Colgate hour.
8:00 a. m.—Chimes; news.
9:00 a. m.—Jean Dale.
10:00 a. m.—Alfred W. McCann.
11:00 a. m.—Nell Vinick.
11:15 a. m.—Fashions—R. Conne.
2:30—Agriculture—Market Basket.
2:40—Fashion letter.
2:45—Frances Newsom, soprano.
3:00—Seasions chimes.
3:01—The New Hat—Betsy T. Washington.
3:15—Eunice Northup, piano.
3:30—Sorey's orchestra.
6:15—Old King Cole.
7:00—Commodore Ensemble.
7:55—H. V. Kaltenborn—Current Events.
8:25—Krueger's Lieders.
9:00—Love stories.
9:30—Voorhees Concert orchestra.
10:00—La Palina Smokers.
10:30—Buccaneers variety concert.
11:00—News; weather.
11:05—Roseland orchestra.
11:30—Witching Hour.

517—WTAG, Worcester—580

7:30—Theatre orchestra.
8:01—Studio program.
9:00—The Costellos.
9:30—Same as WEAF.

508—WEEI, Boston—590

7:30—Old Time Minstrels.
8:00—Musicale.
8:30—Same as WEAF.
11:00—Cruising the Air—Bill Harrison.
11:05—Lido Venice orchestra.
11:35—News dispatches.
11:40—Radio Forecast—E. B. Rideout.
11:45—Venice orchestra.

333—WBZ-WBZA—900
Springfield-Boston

10:00 a. m.—Same as WJZ.
11:00 a. m.—Polly and Her Pals.
11:30 a. m.—Marcia Ray.
11:35 a. m.—Organ recital.
11:55—Concert.
12:10—Lenten service.
12:40—Same as WJZ.
1:00—Polly and Her Pals.
1:30—Statler Ensemble.
2:00—Home Economics Forum.
3:30—Afternoon musicale.
5:43—Time and weather reports.
5:45—Weldon Ensemble.
6:00—M. A. C. Radio Forum.
6:15—Weldon Ensemble.
6:30—News; Weldon Ensemble.
7:00—Statler orchestra.
7:30—Same as WJZ.
9:30—Aleppo Drum corps.
10:00—Time; news; music.
10:55 a. m.—Andrews Troubadours.
11:30—Time; weather.

310—KDKA, Pittsburgh—950

9:45 a. m.—Time; music.
10:00 a. m.—Same as WJZ.
11:03 a. m.—Theatrical calendar.
11:57 a. m.—Time.
12:00 m.—Stocks; weather; markets.
12:30—Lenten service.
4:00—Telechron time; weather.
6:10—Theatre calendar.
6:15—Little Symphony.
6:30—Same as WJZ.
7:00—Eclipse Clippers.
7:30-11:00—Same as WJZ.
11:01—Weather; time.

273—WFG, Atlantic City—1,100

6:45—Organ recital.
6:55—News.
7:05—Morton dinner music.
7:45—Talk—Arthur Eldred.
8:00—Dinner music.
8:42—Studio concert.
9:15—Ambassador concert.
10:00—Studio music.
11:00—Bergere orchestra.
11:30—Silver Slipper orchestra.

400—WTAM, Cleveland—750

6:00—Dance music.
7:00—Time; weather.
8:00—Same as WEAF.
11:30—Memory's Garden.

380—WGY, Schenectady—790

6:45 a. m.—Same as WEAF.
11:55 a. m.—Time; weather.
3:00—French—Marie Cantemario.
3:30—Johnson's orchestra.
6:00—Market reports.
6:20—Farm school.
6:30—Dinner music.
7:30—G. E. band; Radio Four.
8:20-11:00—Same as WEAF.

535—WTIC, Hartford—560

7:30—Fraco Boys.
8:00—New Departure orchestra.
8:30—Time; same as WEAF.
11:30—Capitol theatre organ.
12:00—News; weather.

Check Flu-Grip By Using Vicks at First Sneeze

Health Authorities Urge Precaution to Prevent Epidemic

If all colds were checked at the beginning, influenza, pneumonia and grip would be greatly reduced.

It takes quick action to get ahead of the germs of these dread diseases. Many cases of flu start from germs breathed in. The effective way to attack them is direct—with vapors of Vicks VapoRub.

When rubbed on the throat and chest the ingredients of Vicks are released in the form of vapors which, being breathed in, carry medication to the inflamed air passages and lungs direct and instantly. In addition, it acts like a poultice and helps the vapors inhaled to break up the congestion.

While grip and influenza are so prevalent local people are urged to keep Vicks VapoRub ready at all times for instant use.

ACADEMY TAKES CITY TITLE, BEATING C. F. C. QUINTET FOR SECOND TIME

The Academy today stands out as the leading basketball team within Norwich's confines, (that is, the city, for the Taftville Crescents are yet to be heard from, next Saturday.) Saturday night at the Y gym the Red and White, although facing a much better C. F. C. quintet than that of last week managed to fight its way through to a well-deserved 30 to 29 decision and clinch the city championship in two straight games.

There was nothing of the runaway of a week ago, to be sure, but the C. F. C. showed that same weakness of faltering at the last minutes. Although in the lead nowhere near as much as the Red and White, still the Baptists were able to keep dangerously close all the way and had they had any kind of a scoring punch in the last quarter they would have won. They managed to get one point ahead at 29-28 with three minutes to go which they held for about half of this time. However, there was Les Pingree still to be figured. He had bothered the C. F. C. all night and now with the seconds fast slipping away he decided that it was time for a bit more of his bothersome work.

So, he took the ball on an "off" up near his own basket and went almost the length of the floor before dropping it in to push the score up to 30-29, where it remained. The C. F. C. battled desperately in that last half minute but the Academy tied them up on "held balls" and generally made their slender margin safe.

For the winners Les Pingree and Lloyd Jarvis showed exceptional games with Pingree also leading the scorers with 12 points. The C. F. C. had Ray Yerrington and Nell in the lineup as reinforcements over last week but the Academy was once again better, this time, a little bit.

Summary:

N. F. A.	G.	F.	Pts.
Pingree, lf	6	1	13
Jarvis, rf	2	0	4
Viau, c	5	2	12
LaCroix, lg	0	0	0
Kelly, rg	0	1	1
	13	4	30

C. F. C.	G.	F.	Pts.
Lambert, lf, c	2	0	4
Yerrington, lf	0	1	1
Leffingwell, rf	4	0	8
Nell, c	1	1	3
Brown, lg	5	0	10
Ludlow, rg	1	1	3
Davis, rg	0	0	0
	13	3	29

Referee, Whaples. Score at half time, N. F. A. 23, C. F. C. 19. Time, 10 minutes quarters.

BASKETBALL BRIEFS

The Academy-C. F. C. tilt was some wind-up to a big basketball day at the Y Saturday.

The Red and White again outpointed the C. F. C. in matters of supporters.

Whaples again took a lot of booing but when a man referees five or six times during a day, as Randy did Saturday, there are bound to be a few mistakes.

The Academy had but two subs, Goldblatt and Henschel, the rest of the squad having played with the Emps.

LOMSKI-SEKYRA BOUT THIS WEEK'S FEATURE

NEW YORK, March 25.—(AP)—Leo Lomski of Aberdeen, Wash., and Joe Sekyra of Dayton, O., rival contenders for Tommy Loughran's light heavyweight crown, clash in a main ten round attraction in Madison Square Garden Friday night.

The Pacific coast boxer came within an eyelash of scoring a knockout victory over Loughran in a title tiff several months ago and is campaigning for another opportunity to meet the champion.

Supporting bouts include three eight-rounders. Sunny Jim Williams of California faces Benny Ross of Buffalo, Andy Divodi opposes Jimmy Finley and Georgie (Kid) Lee of Worcester, Mass., stacks up against Nick Testo of Troy, N. Y.

Mike McTigue, ring ancient and former world's light heavyweight champion, tilts with Tony (Young) Marullo of New Orleans in a 10-round feature at the St. Nicholas arena tomorrow night.

E. C. P. BOWLERS BEAT WATERBURY BRANCH TEAM

The Eastern Conn. Power Company bowling team took the lead over the Light and Power outfit Saturday night at Waterbury in the first of a home and home set of matches. The locals took all three games, two by fairly large margins. The return match will be rolled at the Aetna alleys here next Saturday afternoon at 4.30.

Summary:

Norwich.				
Hall	111	103x	78	292
Shipman	94	106	101	301
McCarthy	94	147	93	334
Satara	84	87	93	264
Kelley	116	110	110	336
	499	613	487	1479

Waterbury.				
Hagan	85	81	103	270
Norman	79	..	..	79
Peck	91	100	104	295
Groves	95	111	108	314
A. Davis	88	129	91	308
Reed	..	91	91	182
	458	512	487	1457

BASEBALL NEWS

Detroit (AL)	003 211 110	9	14	1
San Antonio (T)	000 000 010	1	5	3
Buffalo	000 001 101	3	11	0
Philadelphia	001 000 010	2	5	1
Cleveland (AL)	221 010 040	10	13	1
New Orleans (SA)	100 100 001	3	8	1
Chicago (A)	304 400 000	9	13	3
Dallas (T)	030 300 103	10	17	5
New York (NL)	300 001 100	5	10	1
Newark (Int)	100 001 001	3	4	1
Brooklyn (NL)	001 102 001	5	7	1
St. Louis (AL)	000 000 021	3	7	2
Chicago (N)	020 210 130	9	12	0
Los Angeles (PC)	000 010 000	1	8	1

Tigers Release Seven

SAN ANTONIO, Texas, March 25—(AP)—Seven Detroit Tiger recruits including two outfielders, two infielders and three pitchers were released today by Manager George Moriarty, four outright and three by option route.

Cubs Win Easily

LOS ANGELES, Cal., March 25—(AP)—Pat Malone, former ace of the pitching staff of the Minneapolis American Association club led the Chicago Cubs offensively and defensively to an easy 9 to 1 victory over Los Angeles of the Pacific Coast league in an exhibition game today.

DAVIS CUP TEAM BREAKS CAMP TO LEAVE FOR MEXICO

AUGUSTA, Ga., March 25.—(AP)—America's Davis cup training squad today completed practice and prepared to depart immediately for Mexico City to meet the Mexican team in the first round of American zone which is expected to lead to a challenge by the team led by William Tilden, II, making a renewed effort to recapture the trophy now held by France.

In the final practice games today, Tilden won from W. F. Coen, Jr., of Kansas City, who is being carried on the squad to Mexico. The match went five sets, the veteran finally winning out, 6-3, 3-6, 7-5, 2-6, 6-4.

Coen, during the final sets, played big Bill on even terms, often out maneuvering the former national champion. Tilden is suffering from a slightly sprained arm.

In the other two singles matches of the day Johnny Hennessey, Indianapolis, featured in both. He defeated Frank Shields of New York in straight sets, 6-2, 6-1, 6-2, and then turned around and duplicated his easy victory in winning from Tamio Abe, Japanese national champion, 6-2, 6-1, 6-4.

The Davis cup squad, comprising Tilden, Hennessey, Arnold Jones, of Providence, R. I., and Wilmer Allison, University of Texas, accompanied by Coen, who is being carried along for the experience to be gained, was to depart at 1.10 a. m., tomorrow for Mexico City.

Several members of the squad that tried out here this week for the team and failed to make the four selected, expect to stay over for the South Atlantic tennis tournament next week.

PLAINFIELD PREPARES FOR NEW BRITAIN SERIES

The Plainfield Pros expect the toughest game of the year when the New Britain Guards, state champs, come to the Plainfield Community house Wednesday night for the first of a three game series for the defense of this title. The Pros expect to use their regular lineup.

New Britain won the second half championship of the state league Saturday night beating the New Haven Atlas, first half winners, by a 40 to 23 score. These teams will play off for the league title.

ACADEMY SLATED TO MEET TAFTVILLE CRESCENTS

With the C. F. C. scalp dangling at their belt the Academy now goes out after the Taftville Crescents, local leading quintet and a game has been tentatively booked for next Saturday night at the Y gym. The schoolboys in this game the championship of the in this gam ethe championship of the town will be at stake.

This game will close the basketball season for Norwich.

KNUTE HANSEN WINS OVER EUROPEAN CHAMP

COPENHAGEN, March 25—(AP)—Knute Hansen, Danish heavyweight won a ten round decision from the European champion Bettuzzolo, here today. Knud Larsen, Danish featherweight, won a ten round decision from the Algerian champion, Cedan.

American League Soccer

At New York: New York Giants 5; J. and P. Coats 2.

At Brooklyn: Brooklyn Wanderers, 0; New York Nationals, 0. (tie)

At Newark, N. J.: Bethlehem 3; Newark 2.

At Providence: Providence 2; New Bedford 1.

At Tiverton, R. I.: Boston 2; Fall River 2. (tie)

Paris Beats Berlin

PARIS, March 25—(AP)—Paris defeated Berlin four to one in a football match today marking the resumption of soccer relations between the two cities, interrupted by the war.

ORDERS ALL A. A. U. SHOWS SUSPENDED

BRIDGEPORT, March 25.—(AP)—Suspension of all amateur boxing contests in this state sanctioned by the Connecticut A. A. U., was ordered this afternoon by William J. Kennedy, of East Porchester, Conn., president of the Connecticut A. A. U. in connection with the investigation which he is conducting into the death of 17-year-old Horace Aliff, of 37 Britannia street, Meriden, who died Saturday at the St. Vincent's hospital, as a result of injuries he received in a bout with Tommy Carroll, 32 Wells street, Wednesday night, at Red Men's hall.

Goes Into Effect Friday.

The suspension will go into effect Friday night and will continue throughout the period during which President Kennedy conducts his probe.

"This suspension will absolutely not be lifted until the New Haven Harriers hold their state championships in New Haven in mid-April, and perhaps it will continue for a longer period," declared President Kennedy.

The decision to suspend amateur boxing in Connecticut came about at a meeting at the Cygnet A. C., in Portchester, N. Y., which was attended by Joseph Wirtz, of New Haven, chairman of the A. A. U. registration board, around which the present probe is centering, Louis McAvoy, New Haven member of the registration board, Joseph Dwyer, of this city, member of A. A. U. boxing board and A. A. U. commissioner, and President Kennedy. President Kennedy, it is reported, was anxious to clamp down the lid on amateur boxing immediately, but he was prevailed upon to allow the Norwalk Health school to hold its show tomorrow night, to let the New Haven Arena run its contests on Thursday night, and to allow the local Elks to put on their show Friday night.

The amateur boxing contests scheduled to be held this week in Danbury, Naugatuck, Waterbury and at the Red Men's hall, were prohibited.

The ban placed upon the Red Men's show Wednesday night, has necessitated the cancellation of the benefit program which the Red Men's Athletic association planned to conduct for Aliff's family.

"As for the Waterbury club that was scheduled to conduct a show this week, it is not a member of the A. A. U. and has been operating on a sanction granted by Joe Wirtz," declared President Kennedy.

"Bootleg" Clubs Not Effected.

"This does not mean that there will be no amateur boxing in this state, as there are several clubs in Connecticut which do not belong to the A. A. U. and put on bootleg amateur boxing shows, we have no authority over them."

TOURNEY SUMMARIES

(All Games Eight Minute Quarters)

PRELIMINARY ROUND

Norwich Emps

	G.	F.	Pts.
Ogulnick, lf	1	0	2
Tigar, lf	2	0	4
Henschel, rf, c	0	0	0
Lynch, rf	0	0	0
Hamil, rf	0	0	0
Berghinzo, c	1	1	3
Fagan, c, rf	3	0	6
Swartzburg, lg	0	0	0
Diachyshyn, lg	0	0	0
Stevens, rg	0	0	0
Murphy, rg	1	1	3
	8	2	18

Lebanon 4-H Club

	G.	F.	Pts.
D. Cummings, lf	3	0	6
Manning, rf	0	1	1
Clark, rf	0	0	0
Foster, c	3	2	8
King, lg	0	0	0
R. Cummings, rg	0	0	0
	6	3	15

Referee, Yerrington. Score at half, Lebanon 9, Norwich 8.

Woodstock Hi-Y

	G.	F.	Pts.
R. Childs, lf	7	1	15
Tourtellotte, rf	2	0	4
Wetherell, rf	0	1	1
Young, c	3	0	6
W. Childs, lg	1	1	3
Johnson, rg	0	0	0
	13	4	30

Old Lyme Comrades

	G.	F.	Pts.
Sheffield, lf	4	0	8
Roche, rf	6	1	13
Green, c	0	3	3
John Kernan, lg, rg	0	1	1
Joe Kernan, lg, rg	0	0	0
Mather, rg	0	0	0
Tooker, rg	0	0	0
	10	5	25

Referee, Whaples. Score at half time, 16 all. Time, 8-minute quarters.

Willimantic Emps

	G.	F.	Pts.
Mandell, lf	6	1	13
Greene, rf	6	1	13
Haggerty, rf	2	0	4
McSweeney, c	7	0	14
Macomber, lg	0	2	2
Wilcox, rg	2	0	4
	23	4	50

Noank Intermediates

	G.	F.	Pts.
Sweet, lf, c	1	0	2
Marks, lf	0	0	0
Robertson, rf	2	2	6
Clark, c	1	0	2
Chesebro, lg	3	0	6
Buddington, rg	0	0	0
Butson, rg	0	0	0
	7	2	15

Referee, Brown. Score at half time, Willimantic 28, Noank 9.

Stonington All-Stars

	G.	F.	Pts.
Stefanski, lf	2	1	5
LeClair, rf	6	3	15
Enos, c	0	0	0
Roever, lg, lf	2	7	11
Wucik, lg	0	0	0
Nixle, rg	0	0	0
	10	11	31

Baltic Independents

	G.	F.	Pts.
Ridgeway, lf	0	0	0
Foisy, lf	0	0	0
Depot, rf	1	0	2
Andrews, c	4	2	10
Wilcook, lg	0	2	2
Passmore, lg	0	0	0
Blanchette, rg	0	0	0
	5	4	14

Referee, Yerrington. Score at half time, Stonington 21, Baltic 6.

Mystic All-Stars

	G.	F.	Pts.
Trant, lf	4	1	9
Walsh, rf	2	2	6
Brown, c	6	2	14
Gray, lg	0	0	0
Ferguson, lg	0	0	0
Hanley, rg	0	0	0
	12	5	29

Fitchville Rovers

	G.	F.	Pts.
Kozersky, lf	1	2	4
Tolson, rf	2	0	4
Pearson, rf	2	0	4
Berkman, lf, c	0	0	0
Homack, c	2	1	5
Gibbs, lg	1	1	3
Gribbons, rg	2	0	4
	10	4	24

Referee, Yerrington. Score at half time, Fitchville 13, Mystic 8.

QUARTER FINALS

Willimantic

	G.	F.	Pts.
Mandell, lf	2	1	5
Green, rf	2	0	4
Haggerty, rf	2	0	4
McSweeney, c	0	0	0
Macomber, lg	0	0	0
Wilcox, rg	0	0	0
	10	3	23

Woodstock

	G.	F.	Pts.
R. Childs, lf	1	1	3
Tourtellotte, rf	0	0	0
Young, lf, c	0	0	0
W. Childs, lg	0	1	1
Johnson, rg	0	1	1
	1	3	5

Norwich Emps

	G.	F.	Pts.
Economous, lf	4	0	8
Hamil, lf	0	0	0
Tigar, rf	5	0	10
Lynch, rf	0	0	0
Ogulnick, rf	1	0	2
Fagan, c	5	1	11
Henschel, c	2	0	4
Berghinzo, c	0	0	0
Swartzburg, lg	1	0	2
Murphy, lg	0	0	0
Stevens, rg	1	1	3
Diachyshyn, rg	1	0	2
	18	2	42

Stonington

	G.	F.	Pts.
Stefanski, lf	2	0	4
LeClair, rf	1	0	2
Enos, c	1	0	2
Roever, lg	2	2	6
Nixi, rg	1	0	2
	7	2	16

Referee, Whaples. Score at half time, Norwich 20, Stonington 7.

FINAL

Willimantic

	G.	F.	Pts.
Mandell, lf	0	1	1
Haggerty, lf	0	0	0
Greene, rf	4	2	10
McSweeney, c	1	0	2
Macomber, lg	1	0	2
Coutu, rg	1	0	2
Wilcox, rg	0	0	0
	7	3	17

Norwich

	G.	F.	Pts.
Tigar, lf	1	2	4
Economous, rf	1	0	2
Fagan, c	1	1	3
Henschel, c	1	0	2
Stevens, lg	1	0	2
Murphy, rg	0	1	1
Swartzburg, rg	0	0	0
	5	4	14

WILLIMANTIC EMPS CAPTURE TITLE IN INTERMEDIATE COURT TOURNAMENT

The Willimantic Y Emps won the first annual intermediate basketball tournament for teams of eastern Connecticut held Saturday at the local "Y" downing the Norwich Emps in the final game, 17 to 14. The Thread City crew won four games to reach the finals, two very handily while although hard pressed by the local outfit, still they had enough to spurt at the close and gain a well-earned decision.

The tourney was a decided success, attracting much interest and good crowds throughout the day while the hall was packed for the night game, which also was featured by the Academy-C. F. C. contest. Ten teams, from eastern Connecticut competed during the day. There were eight tournament games in all, one being sliced off the required nine because of a default.

The tournament was a little late in opening, starting shortly after 10 o'clock with the Norwich Emps getting a close decision over the Lebanon 4-H club, 17 to 14. The visitors were not conceded any chance to beat the locals before the game, but once things got under way they began to give Capt. Swartzburg and his gang a tough tussle. In fact, they outplayed the locals for the majority of the distance but a few baskets in the last quarter were a bit too much for Lebanon which had seemingly shot its bolt in the preceding three quarters.

The Woodstock Hi Y came out and bested the Old Lyme Comrades in the second game, an interesting one, 30 to 25. Woodstock was a little too smart for the down-the-liners. Sheffield featured the loser's play with pretty shooting while R. Childs led the scorers.

The first afternoon game in the preliminary round, saw the Willimantic Emps wallop the Noank Intermediates 50 to 16. It was a very one-sided affair with the outcome never in doubt.

Stonington trimmed Baltic, 31 to 14, in a rough game in the next start. Baltic's inability at amateur rules gave Stonington a decided edge. Le Clair led the scorers with 15 points while Roever shot seven fouls for the winners.

The Fitchville Rovers gave the Mystic All-Stars a merry battle all the way, losing 27 to 24 in the last few minutes. They lost two regulars on fouls but managed to cope with the play put up by the more experienced Mystic bunch until Brown and Walsh made things safe in the last couple of minutes.

The first game of the quarter-finals saw Woodstock, brilliant in its first start, crumple up and fall easy prey to Willimantic Emp's losing by 23 to 5. Woodstock scored but one basket from the floor and scored but one point in the last half.

The second semi-final found the Norwich Emps showing fine form to eliminate Stonington. The score was 40 to 16. Practically all of the local boys showed well on this time out.

The final has already been related. The Mystic team and Norwich Emps drew byes. Mystic for the semi-finals and Norwich for the finals.

Tourney Notes.

Pre-game odds favored Norwich, but the boys that laid those odds seemingly didn't know that Willimantic had a team.

Fagan played a strong game for Norwich, cavorting at center.

The referees, Ray Yerrington, Randy Wharples and Aubrey Brown did exceptionally fine jobs during the day and night.

Edwin Hill, general secretary of the local association presented the trophies to the teams directly after the final, while before this last tournament conflict William C. McKean, Y physical director, told the crowd about the prizes, and the tournament in general.

Although Norwich didn't cop the title still they got something for playing before the big crowd at night. Both the winners and runners-up were presented shields.

A gun was brought into play for the timer for the first time this year hereabouts. It stopped the game and a lot of people's hearts.

Trant of Mystic pulled the most sensational shot of the game with a running one-hand toss in his game against Fitchville.

Joe Belair withdrew his Mystic team from his semi-final game with Willimantic because of the strain of the tourney on his squad of youngsters. They had a hard game with Fitchville and prospects of two more if they would gain the title so Joe wisely decided to call quits rather than bring any injury to his squad.

Homack of Fitchville qualified early for the biggest player prize.

Chubby Gibbs, Academy baseball player, showed a nice game for Fitchville.

The victory for Woodstock Hi Y over Old Lyme was the first for these boys this year. These players made up the Woodstock Academy five this season and they went through without getting a solitary decision.

Tomorrow The Bulletin will publish its All-Tournament selections.

CELTICS ANNEX WORLD'S COURT TITLE FOR SECOND YEAR

NEW YORK, March 25—(AP)—The New York Celtics won the world's basketball championship of the American league for the second successive year by defeating Fort Wayne at Arcadia hall in Brooklyn tonight by 27 to 26.

Italy Wins

ROME, March 25—(AP)—Italy won an International soccer match from Hungary today 4 to 3.

'BOUT SPORTS

President Bill Kennedy's edict that stops all A. A. U. boxing shows for an indefinite period gives the many newly sanctioned clubs in eastern Connecticut quite some setback. The ban on the amateurs does not go into effect until Friday which will give the Duwell A. A. a chance to get in their show for Tuesday night. Willimantic will run another show this week and Danielson puts one on Wednesday night. Stonington has billed one for tonight. Then comes the layoff for an indefinite period. Of course the outlaw shows welcome President Kennedy's ruling as it will give them practically everything their own way. How it will it effect the amateur boxer? Of late these amateurs have been fighting three and four times a week, really more than was good for them. Now they will have to stand by and watch the unregistered boxer get all the work. There is no question that if the ban is held on long enough that many of the boxers will quit the A. A. U. for the "bootleg" shows.

The death of a Meriden amateur boxer has started an investigation by the president and his investigation committee into the affairs of certain amateur clubs in the state. It seems a shame that it had to be the death of a boy to start action where it has been evidently needed for some time.

BIG BOY BURLAP FACES STIFF TEST

EARL CHAMPLIN
(Big Boy Burlap)

Close to a quarter of a ton of beef will pound the boards of the Duwell ring at the armory tomorrow night when the final bout of the show goes on. Earl Champlin (Big Boy Burlap) of Westerly, 215 pounds, for the first time in his career will meet a man his weight in Charlie Morgan of Springfield who tips the beam at the same figure. Morgan, who replaces "Big Boy" Fielding, the man originally slated to mix with the Westerly colored boy, but who had to scratch because of a bad eye, comes here with a reputation earned in both Massachusetts and Canadian rings. A part of the Brightwood team, recently returned from a successful invasion of the Dominion. Morgan won the praise of Canadian sport writers who saw him topple the best of their favorites in Montreal, Quebec and Three Rivers.

Burlap, who himself is in the midst of a knock-out space that has seen four of the beefers tumble in less than a week's time, is confident that he can dispose of the Springfield boxer in the same short order that he drove Bell of Hartford, Jones of Waterbury, Turello of New London and Scarbole of Boston into oblivion.

Although not in the best of condition judging from his appearance, Burlap possesses a devastating punch that travels not more than six inches and usually spells "finish" upon arrival at its destination. Bob Phelps, handler of Massachusetts outfit has seen the Rhode Island mauler in action and is confident that his entry will put an abrupt stop to his winning streak. The remainder of the invading Springfield team includes Charlie Pepe, Italian featherweight and who has won 100 fights and lost 19, Frankie Povelack, 130 pounds, height 5 feet, 10 inches, and a pair of welterweights whose numbers will be announced later in the day.

In addition to the above men the Duwell matchmaker will have six other teams to pick his bouts from. Two Danielson teams, the Louis Peloquin stable and the Service Battery five, the Jack Potts stable of Jewett City, Saleminio outfit of Westerly, the Duwell A. A. team and a number of unattached boxers have already filed entry. The Peloquin stable will have with it the Bouillard brothers, Al Goellet and the flashy Rene Peloquin who returns to action after a three week lay-off caused by a fractured rib.

Benny Salinski pride of the Jewett City team who also has been on the shelf with stomach trouble returns to duty as will Joe Russo, Rhode Island welterweight king who has been out with a damaged hand.

AMATEUR BOXING

STATE ARMORY, NORWICH

Tuesday, (8.15 O'Clock)

10 Bouts — 10 Bouts

Featuring Springfield, Jewett City, Stonington, Westerly, Danielson, New London, Norwich Boxers

Presented by DUWELL A. A. — A. A. U. Sanction

Admission 75c — — Children 50c — — Plenty of Seats

Concert Before Bouts

BANKERS TRUST COMPANY

"THE FRIENDLY BANK"

Norwich, Conn.

The Board of Directors has declared the regular quarterly dividend at the rate of 5% per year on the capital stock of this Bank, to stockholders of record March 24, 1928, payable April 1, 1928.

The Board of Directors has declared a quarterly dividend, at the rate of 4½% per year, payable April 1, 1928, to depositors entitled thereto, in our Savings Department.

Burgess Bedtime Story

Bobby Pretends Not to Believe

Some people always will pretend
And care not if they may offend.
—Peter Rabbit.

Bobby Coon had just caught a minnow. Peter Rabbit had watched him. Peter had sat a long time watching Bobby, and Bobby had sat a long time watching the minnows in the Laughing Brook. But now that Bobby had caught his fish Peter knew that he wouldn't interfere by showing himself. So Peter hopped into view and down to the edge of the Laughing Brook.

"Hello, Bobby Coon!" called Peter.

Bobby looked up. He had just swallowed the last of that little minnow and as he looked at Peter he was licking his lips. "Hello, Peter!" said Bobby, good-naturedly, for having caught his fish he was feeling good-natured. "What brings you over here at this time of day?"

"I was looking for a friend of mine," replied Peter.

"And who might that friend be?" inquired Bobby.

"A fisherman," replied Peter, and grinned.

"Do you mean Billy Mink or Little Joe Otter?" inquired Bobby Coon, looking as innocent as if he didn't know all the time who it was Peter meant.

"Neither one," replied Peter. "I came looking for the one you are looking at."

Bobby grinned then, for he had happened to be looking at his own reflection in the Smiling Pool. "All right, Mr. Curiosity," said he. "What is it you want to know this time? If you came over here looking for me it wasn't just to see me."

"I want to know what you know about your cousins who live 'way down South," said Peter.

"Who says I have any cousins living away down South?" answered Bobby.

"Scrapper the Kingbird," replied Peter. "Scrapper says you have some cousins who look a good deal like you and that you have some who don't look a bit like you; and they all live down in that warm country where he spends the winter. Anyway, they are in some country that he goes to on his way to his winter home. He says that one of them has a long nose and a long tail and another has a very long tail and a very long tongue. And he says they all belong to the Raccoon family. Is that true, Bobby Coon?"

Now that was a hard question for Bobby. You see, this was the first he had ever heard of those cousins. He didn't really believe in them, yet he didn't dare say that Scrapper's story wasn't so, because it might turn out that it was so.

"Did you ever seen a Coon with a long nose?" he demanded of Peter.

Peter shook his head.

"If you met one with a long nose and a long tail you wouldn't believe it was a Coon, would you?" persisted Bobby.

"I-I-I, don't know," stammered Peter.

"Well, let me tell you this much," replied Bobby. "I never yet have seen a Raccoon without black bars on his face, rings on his tail and with a nose longer than my own. So I don't take much stock in what Scrapper the Kingbird says. It's a very easy matter to tell strange stories about places where you know your hearers never have been and never will go. I may have some relatives down there, but I doubt if I have any such looking relatives as you have told me about. Do you know what I think?"

"What?" demanded Peter.

"I think," replied Bobby, "that Scrapper the Kingbird has just been stuffing you."

(Copyright, 1928, by T. W. Burgess)

The next story: "Curiosity Masters Bobby Coon."

MONTVILLE

About 70 attended the card party given by Mr. and Mrs. Chapman at their home in Palmertown Thursday evening, including guests from Norwich, New London, Quaker Hill and Montville. The was affair for the benefit of the Montville League of Women Voters. The evening proved a delightful one as the hostess had made arrangements for the guests to choose their favorite card game to play. This resulted in 14 tables in order, eight of pinochle with honors being awarded to Mrs. Florence Perry of Uncasville, Fred Kingsley of Norwich, Mrs. William Forsberg of Quaker Hill and C. Everett Chapman. There were two tables of straight whist with Mrs. Hubert G. Dart and Robert Paton, both of Montville, capturing the honors. Four tables of bridge whist were enjoyed with Mrs. George Eltters of New London, Mr. and Mrs. Alvin Kirschoff of Quaker Hill and Jack Lewis of New London receiving the honors. The party broke up at a late hour, all agreeing to a highly enjoyable evening.

Miss Natalie G. Gridley was hostess to the Pinochle club Tuesday evening at her home in Palmertown, with six tables of pinochle in play. The honors for the evening ewre captured by Miss Irene M. Blaisdell, Mrs. Robert L. Page, C. Everett Chapman and Harry C. Bogue. The club is considering a visit to Quaker Hill on its next meeting night.

Montville post, No. 112, American Legion, met in regular semi-monthly meeting Thursday evening at the Uncasville school house with 12 members in attendance. Considerable business was transacted at this time and plans were made for a smoker to be held at the Gair plant at the next meeting; several committees were appointed for various work.

Mrs. Harry C. Bogue of Palmertown was hostess to the Ladies' Aid society of the Union Baptist church at her home Thursday afternoon with a large number present. A pleasant afternoon was enjoyed and refreshments were served by the hostess after the business and work of the day was dispensed with. Mrs. Mark T. Ruber extended an invitation to the society to meet with her at her home for its next meeting. Those present were Mrs. James Sawyer, Mrs. Edward Chappell.

AMERICANS BEAT INDIANS IN MAJOR-MINOR CLASH

NEW YORK, March 25.—(AP)—The New York Americans of the National Hockey league blanked the Springfield Indians, leaders of the Canadian-American wheel, 3 goals to 0 in an exhibition game at Madison Square Garden tonight. Carson, borrowed by the National leaguers from the Philadelphia Arrows, and Billy Burch scored in the first period and Eddie Bouchard in the second.

The minor leaguers outplayed the Americans in the final session but were unable to break through Goalkeeper Forbes for a score.

DE LASALLE HIGH WINS CATHOLIC TOURNEY

CHICAGO, March 25—(AP)—De LaSalle high school of Joliet, Ill., won the annual National Catholic High school basketball tournament championship for the second consecutive year by defeating St. Louis University high, 32 to 11, tonight.

Set your Alarm

4 HOURS ahead

Your floor will then be DRY

Yes, by the clock, this new Kyanize quality varnish has cut down the drying time to one-fourth the usual period.

4 HOUR Kyanize FLOOR VARNISH 4 HOUR

Dries dust-free in less than sixty minutes—Hard enough to walk on in four hours—Waterproof—Will not scratch white—Pale in color—Brushes easily—Very durable—Ready for use—No special thinners required—For floors, linoleums and interior woodwork—Can be used over old paint or varnish.

Finish your floor in the morning—use it in the afternoon.

Your money back for the empty can if it doesn't do all we claim

THE HOUSEHOLD

Bulletin Building — 74 Franklin Street

CONSIDERABLE IMPROVEMENT NOTED IN THE BUSINESS WORLD LAST WEEK

NEW YORK, March 25—(AP)—The upward trend of American business continued gradually last week, although handicapped by irregularities here and there. The advance of spring has brought considerable improvement, particularly in retail lines, and some of the so-called heavy industries again made satisfactory strides.

The steel industry maintained its leadership of the entire field, its business holding up at such an extent that it is now certain that the first quarter showing this year will exceed that of 1927 by a substantial amount. Buying for the accounts of railroads, automobile manufacturers and structural concerns has been the major factor in the forward movement of this branch of trade. Operations were particularly strong in the Chicago district where 95 per cent. of capacity was reported. Eastern centers varied from 80 to 85 per cent. The western market reported a further marking up of finished steel prices, coincident with a good volume of orders from makers of oil tanks.

Further expansion of the motor trade reflected continued steady demand. A statement by John J. Raskob, hairman of the board of General Motors corporation, predicting record-breaking earnings in the first quarter, inasmuch as production has been running well ahead of last year's first quarter, was an outstanding feature. This explained, in part, the remarkable advance of General Motors stock in the New York market.

Car loadings tended downward a little from the preceding week, and because of enormous coal shipments at this time last year, the 1928 figures continued to fall far behind those of 1927.

Some slight improvement was shown in the textile division, notably in cotton goods, where a steady demand was reported for current and nearby requirements. Woolens and worsteds, however, continued to move slowly. Prices on some fabrics for women's wear were increased moderately as quotations for fall lines were opened. A sharp decline was reported in Japanese silk prices.

In nonferrous metals, further advances in zinc prices featured the week, although copper was a shade lower. Cheerful reports from the Pacific northwest created new optimism in the lumber trade, although some of the hardwood markets in the Mississippi valley were rather quiet.

The stock market continued to boil with activity, sales exceeding 3,000,000 shares for 11 consecutive full days, and surpassing the 2,000,000 mark on two straight Saturdays. As a barometer of the business future, however, the stock market is hardly reliable, the enormous activity and strength being influenced by the operations of powerful pools against the short interests, and the attraction of a flood of "outside buying" as the public sought to reap harvests in quick profits in the booming market.

In utilities, the $235,000,000 merger of the Mackay companies with the International Telephone and Telegraph company, into a communication system covering most of the civilized world, was the undisputed feature.

Bank clearings increased materially over the preceding week, as well as the corresponding period of 1927.

In 500s Sales		High	Low	Last
7	Air Redu new	63¾	63	63
1	Am & F Pw 2 pf	88½	88¾	88¾
1	A mLoco, pfd	134	133	134
1	Al Pf W. Pa rts	2	2⅞	2
3	Am Metal rts	⅝	⅝	⅝
30	Atchison rts	3½	2½	3½
	Bak America	750	748	749
4	Container Corp A	23⅝	23¼	23¼
12	Con Corp B	22	11⅝	22
	Drug Inc	83½	82⅝	83¼
3	Pohos Man (3)	117¼	116	116
3	Kayser J. rts	½	1	1
1	Keith Alb Orpm	13½	13⅛	13½
4	Keith Alb pfd	93⅞	93½	93⅞
1	Loews pfd	101⅞	101½	101⅞
1	NY Chi&StP pfd	¾	¾	¾
30	StL & S Fran r	2⅝	2¾	2⅝
3	Bord Co rts	4⅝	4⅝	4⅝
1	Con Cigar pfd 6½	99	99	99
1	Con Cgr pfd 6½	99	99	99
3	Abitibi Pw & P.	78⅞	77⅞	77⅞
10	Abr & Strauss p	113	112	112
2	Adams Ex	280	280	280
203	Adams Ex pf	98¾	96	96¼
3	Adv Aumley	12⅞	12⅞	12⅞
13	Adv Aumley pf.	38	38	38
30	Ahumada lead	4⅝	4½	4⅝
23	Ajax Rub	10⅞	10⅛	10⅛
9	Alaska Juneau	3⅜	3⅜	3⅜
2	Alb P W Pap	26⅞	26⅞	26⅞
22	Al Chm & Dy pf	160⅛	153	158
1	Amal Leath pf.	76	76	76
9	Amerada Corp	32¼	31⅞	32
2	Am Agri Chem.	18¾	17⅞	17⅞
3	Am Agri Sh pf	65½	63¾	65⅞
19	Am Bk Note pf.	65	65	65
10	Am Bosh Mag	21½	21⅛	21½
3	Am Bsh Sto	42½	43½	43½
10	Am Bwn Boy El.	12⅞	12¾	12⅞
10	Am Bw Vor pf.	51½	50½	50½
31	Am Can	84¼	83	83⅞
2	Am Can pfd	145½	144¾	145½
3	Am Car & Fdy.	108	106½	107
1	Am Car Fdy pf.	136½	136	136½
1	Am Chicle	78	78	78
1	Am Cle pref pf ct.	110	110	110
3	Am Drug Sym.	12⅞	12¼	12¼
1	Am Express	184	181	182
1	Am 5 For Pw	24	24	24
1	Am & F Pw pf	106⅞	106⅞	106⅞
3	Am Hide & L	53⅞	53⅞	53⅞
5	Am Ice	33⅞	33	33
1	Am Ice pf	93⅞	93⅞	93⅞
13	Am Interna	88⅞	87⅞	87¾
1	Am L&F & Fom.	55	55	55
42	Am Linseed	92⅞	93⅞	93⅞
1	Am Loco	111⅞	110⅞	111
10	Am Mach & Fdy	113½	112	112½
3	Am Metal	41	40⅞	41
1	Am Metal pf of.	122	122	122
47	Am P & Lgt	77½	76⅞	77
1	Am Radiator	141⅞	141	141
30	Am Radi pf. ol	144¾	144¼	144¼
	Am Ry Exp	126½	126½	126½
	Am Republics	70½	68⅞	68⅞
3	Am Saft Raz	59½	59¼	59¼
1	Am Seating	39⅞	39⅞	39⅞
3	Am Shp & Com.	4¼	4¼	4¼
112	Am Smlt & Ref	135¾	132½	132¾
3	Am Smlt pf	139	138½	138⅞
7	Am Snuff	169⅞	166½	169¼
32	Am Steel Fdrs.	65¾	64⅞	64⅞
10	Am Steel Fdrs p.	114	112⅞	112⅞
10	Am Sugar Ref	64½	64¼	64½
7	Am Sum Tob	65¼	64½	64½
20	Am Tel & Tel	181⅞	181⅛	181⅞
9	Am Tob	166	166	166
6	Am Tob B	166¼	165½	165½
4	Am Type Fdrs	123	121	121
3	Am Wtr Wks El	58	58	58
2	Am Woolen	23	22½	22½
2	Am Wool pfd	58⅞	57⅞	57⅞
1	Am Wg Pa ctfs.	16⅛	16⅛	16⅛
1	Am W P pfd ctf.	43	43	43
46	Am zinc L&sm.	22¼	21¼	21⅞
19	Am zinc L & Sm p	81	81⅛	81⅛
23	Anacond Cop	57⅛	56⅛	56⅞
3	Ach-Dan Mid	61	61	61
2	Arm Rel pfd	87⅞	87⅞	87⅞
17	Arm of Ill A	13⅞	13⅛	13⅛
108	Arm of Ill B	7⅞	7⅞	7⅞
3	Arm of Ill pf	76	75⅛	75⅞
4	Ard Cnst Corp	45⅞	45½	45½
6	Aso Dry Gds	45¼	44⅞	45
4	Asso D Gds 1 p	111½	109½	111½
30	Assoc Oil ol	39½	39½	39½
6	Atch T & S F.	189⅞	188	188⅞
2	Atchison pf	107⅞	107⅞	107⅞
2	Atl Gulf & W I.	40⅞	40⅞	40⅞
1	Atl Golf&W I pf.	111½	111½	111½
17	Atls Power	100	97½	98½
39	Atls Pow pfd	107	106¼	106¼
3	Aust Nichols	5½	5⅛	5⅛
4	Aust Crd Anst	70¼	70	70
1	Autosales Corp	9⅞	9⅞	9⅞
2	Autosales pf	34	34	34
2	Baldwin Loco	273	273	273
8	Balt & Ohio	116⅞	116⅞	116⅞
2	Bamberg pf	109½	109½	109½
1	Gang & Aroos	74	74	74
10	Bang K Aros pol	565	565	565
40	Bk of Man ol	610	610	610
6	Barnsdall A	23¾	23½	23½
4	Bauyuk Cigar	126	125	125
20	Bayuk Cikar ol	109	109	109
1	Beachnut Pack	78⅞	78⅞	78⅞
3	Beld- Hminway	19⅞	19⅞	19⅞
1	Belg N Ry p pf	87	86¾	87
17	Beth Steel	60	59½	59½
2	Beth Stl 7 pf	119½	119½	119½
2	Bon Ami	69⅞	69½	69⅞
2	Borden Co	165	164¾	166¼
2	Bot Cons His A	20½	20	20
38	Briggs Mfg	25⅞	24⅞	25⅞
1	Brt Emp St 2 pf.	7⅞	7⅞	7⅞
6	Bklyn Man Tr	65¼	65	65¼
2	Brown Shoe	47½	47½	47½
8	Brunswe Balke	38½	37⅞	38
3	Mruns Tem&Ry.	18½	17¾	18½
4	Bucyrus Erie	29⅞	28½	28½
2	Bucy Erie cvtpf.	38¼	37⅞	37⅞
1	Bucy Erie 7 pf	111	111	111
2	Burns Bros A	19¾	19¾	19¾
1	Burghs Ad Mac.	156⅛	156⅛	156⅛
2	Brush Term	60	60	60
10	Bushr T 7 deb.	112	112	112
20	Bush T Bdgs pol	117½	115½	117½
2	Butt Cop & zinc.	5⅞	5⅛	5⅞
3	Butterick	57½	57	57
18	Byrs ¾ Co	104¼	101⅞	102
2	By Prod Coke	71⅞	71	71
4	Clty Stores B	87¾	87	87
30	C C C & St. L pr.	111	111	111
4	Cluett Peabody.	97½	91¼	97½
1	Cluett Peaby pr.	120½	120½	120½
53	Coca Cola	144⅞	143½	144
10	Coca Cola Inter.	280	280	280
50	Collins & Aik	97¼	95	95
3	Coll & Aik pr	103⅞	103	103
3	Colo Fu & I	78	76⅞	76⅞
	Col & So 1 pr	82	78	82
7	Col Gas & E	87½	92	92
5	Col G & E pr A	108	108	108
2	Columb Carbon	89	88½	88½
12	Com Credit	26½	26	26
11	Com Crd 6½pcp	90½	90	90½
3	om Inv Tr	67⅞	67	67
5	omm Solv	178⅞	177	177½
16	Comw Power	73⅞	73	73⅞
15	Cong Nairn	28⅞	27	27
1	Congress Cigar	73⅞	73⅞	173⅞
4	Consol Cigar	84⅞	84½	84⅞
3	Consol Distrib	18⅞	18⅞	18⅞
24	Consol Gas	140	139⅞	139⅞
2	Cons Gas $5	104½	104½	104½
2	Cons RR Cub	71⅞	71⅞	71⅞
4	Consol Textile	8½	8¼	8½
7	Cont Bak A	34	33⅞	34
8	Cont Bak B	45⅞	44⅞	44⅞
4	Cont Bak pr	92⅞	92⅞	92⅞
35	Cont Can	99½	98¼	99⅞
2	Cont Ins	83	83	83
82	Cont Mot	12	11⅞	11⅞
60	Corn Ex Bkcl	680	675	675
9	Corn Prod	75½	74⅞	75¼
2	Coty	149	149	149
1	Crucible Steel	57	56⅞	57
2	Crucible St pr	113	113⅞	113
2	Cuba Co	29⅞	29⅞	29⅞
1	Cub Am Sug	21	21	21
6	Cudahy Pack	63¼	63⅞	63¼
6	Curtiss Aero	65	64½	64⅞
1	Cushm Sons	169¼	169¼	169¼
6	Cuyamel Fruit	33⅞	33⅞	33⅞
3	Calif Pack	74⅞	74⅞	74⅞
4	Calif Pet	26	26	26
2	Call zinc Lead	216	216	216
40	Cal & Ariz	103½	103	103⅞
8	Cal & Hecla	21¾	21	21
1	Can Dry G Ale	64½	64	64½
20	Canadian Pac	213⅞	212	213⅞
1	Case Th Match	301	298	298
	Cen Alloy St	29⅞	29⅞	29⅞
5	Cerro de Pasco	65½	65	65½
7	Cetertainteed	79⅞	79⅞	79⅞
1	Chan - Cleve	1	6	6
10	Chat Phenix ol	613	613	613
4	Ches & Ohio	195½	194½	194½
3	Ches & Ohio	70½	70	70½
1	Chic & Alton 6	7⅞	7⅞	7⅞
1	Chic Gt West	11⅞	11⅞	11⅞
3	Chic Gt WW pf	26	25⅞	25½
25	Chic Mil & StP.	26½	26½	26½
1	Chic & N West	84½	84	84
1	Ch & Nor W pf	145	145	145
3	Chic P Tool	138¾	137	138¼
14	Ch Rk Is & P	112½	112½	112⅞
3	Chic Yel Cab	31	30¼	31
1	Childs Co	44½	41	41½
7	Chil Sop	39½	39½	39⅞
8	Chris Brown	119¼	115	119½
29	Chrysler Corp.	63⅞	62¾	63½
1	Davis Chemical	38	37⅞	38
140	Deere & Co	122	121¼	122
1	Dela & Hudson.	166	166	166
3	Del Lack & West.	142	141	141
7	Den Rio G & pr	57⅞	57⅞	57⅞
4	Devoe & Ray	50⅞	50⅞	50⅞
20	Devot & Ray pr.	113	113	113
180	Diam Match	151½	150¼	151½
12	Dodge Bros A	21	20⅞	20
23	Dodge Bros pr	73⅞	73⅞	73½
1	Duluth S S & At	4½	4½	4½
7	Dul S S & At p	6⅞	6⅞	6⅞
12	Dunhill Inter	65⅞	64½	65⅞
37	DuP de Nem	380	379	383½
2	DuP de N deb	120	119⅞	120
10	East Kodak	163	163	163¼
72	Eaton Ax & Spr.	33¼	31¼	31¼
21	Eisenl & Bros	16½	16	16¼
2	Elect Auto Lite.	135	132¼	132¼
19	Elect Boat	14⅞	13⅞	14
18	El Pow & Lt	38	37	37⅞
2	El Pow & Lt pr	108¼	108¼	108¼
19	Elect Aefrig	16¼	15⅞	15⅞
155	Er Stor Bat	78¼	77	77¼
20	Elk Horn Coal pr	16½	16½	16½
3	Endi Johnson	80⅞	80½	80½
1	Endic John pr	124	124	124
21	Engineers Pb Sr.	42	41¼	41⅞
6	Eng Pb Ser pr	110¼	110¼	110¼
16	Equit Trust	435	435	435
5	Erie R	56⅞	55¼	55¼
1	Erie 1 pr	57⅞	57⅞	57⅞
1	Eureк Vac Cl	73½	73½	73½
10	Fairb Co pr o	115⅞	115⅞	115⅞
2	Fairb Morse	36¼	36¼	36¼
4	Feder Lt & Tr.	50⅞	57⅞	57⅞
20	Fed Lt & Tr pr.	104	103⅞	104
1	Fed Min & Sp.	94¾	94¾	94¾
9	Fed Motors	18	18	18
2	Fid Phen Fi In	205	203½	203½
50	Fifth Av Bps ol	12	11⅞	11⅞
2	First Nat Strs	29½	29¼	29¼
5	Fisk Rubber	15⅞	15½	15½
1	Fisk Rub pr cvt.	94½	94½	94½
35	Fleischman	71½	70¼	70⅞
1	Foundation Co	46¾	46¾	46¾
7	Fox Film A	80	79¼	79¼
47	Freep Texas	84¼	81⅞	84¼
13	Gabriel Snub A	17⅞	16¾	17⅞
6	Gardner Mot	14	13½	13½
3	Gen A mTank	67⅞	67⅞	67⅞
2	Gen Asphalt	35⅞	34⅞	35
1	Gen Asph pr	130	130	130
20	Gen Baking pr	138¾	138¾	138¾
4	Gen Cable A	7⅞	7⅞	7⅞
32	General Cigar	72¼	71	71½
35	Gen Elec	148½	147	147⅞
2	Gen Elec spl	111¼	111¼	111¼
1	Gen Gas & El A	41⅞	41⅞	41⅞
1	Gen G & El B	44	44	44
3	Gen G & El pf B	108	108	108
2105	General Motor	191⅞	187	190
5	Gen Mot 7pc pf	127	126⅞	126⅞
	Gen Otdr Adv A	56	56	56
2	Gen Outd Ad ctf	42⅞	42⅞	42⅞
12	Gen Ry Signal	101⅞	99½	100
17	Gen Refractories	68⅞	67⅞	67½
12	Gillette Saf Raz	105	103⅞	103⅞
84	Gimbel Bros	40⅞	39	40½
2	Gimbel Bros. pf	94	94	94
18	Glidden Co	22⅞	22⅞	22
20	Glidden pri pf ol	99	96	96
7	Gold Dust	97	96	96
7	Goodrich BF Co.	83	82¼	82½
4	Goodrich BF pf	111	111	111
3	Goodyear T & R	55⅞	55⅞	55⅞
6	Goodyear T. 1 pf	35½	34⅞	35
6	Gotham Silk Hos	85⅞	85⅞	85⅞
5	Gotham S. H. n	85⅞	85⅞	85⅞
92	Graham Paige M	26⅞	25½	25⅞
9	Granby Con Min	43⅞	43½	43⅞
3	Gt. North Ry pf	99	98⅞	99
2	Gt. Nor Ry pf c	97	97	97
8	Gt. Nor Ir. Ore c	22⅞	22	22⅞
3	Great West Sug	32	32	32
11	Greene Can Cop	127⅞	124½	124½
1	Gulf Mob & Nor	53	53	53
3	Gulf States St.	57	56½	56½
1	Hartman Corp B	21⅞	21⅞	21⅞
24	Hershey Choc	52½	48¼	49
18	Hershey cvt pf	77½	76⅞	76⅞
10	Hock Val Ry ol	370½	370½	370½
1	Hoe R & Co. A	22⅞	22⅞	22⅞
5	Hollander & Son	32⅞	31⅞	32⅞
1	Homestake Min	73	73	73
4	Household Prod	65½	64½	65½
29	Houston Oil	150	146½	147
7	Howe Sound Co.	47	46⅞	46⅞
11	Hud & Manh	57⅞	57⅞	57⅞
1	Hud & Manh pf	88⅞	88⅞	88⅞
112	Hudson Mot Car	96¾	92⅞	95½
260	Hupp Mot Car	54⅞	50¾	54
50	Ill Cen leas lineol	83	83	83
1	Independ O & G	26⅞	26⅞	26⅞
1	Ind Motorcycle	46⅞	46⅞	46⅞
8	Indian Refining	14	13¾	14
7	Indian Fef ctfs	13¼	12⅞	13¼
1	Ingersoll Rand	91¼	91¼	91¼
2	Inland Steel	50¼	50¼	50¼
4	Inspiration Cop	19⅞	19⅞	19⅞
1	Interb Rap Tran	38½	38½	38½
4	Intercon Rub	16	15⅞	15⅞
2	Interna Agricul	14	14	14
2	Int Bus Mach	128½	128¼	128¼
3	Int Cement	69⅞	69	69
1	Int Agri pr pf	50	49¼	50
13	Int Comb Eng.	50⅞	50	50¼
26	Int Harvest Co.	257⅞	253	254
1	Int Harves pf	146	145	146
35	Int Mat ptc pf	114⅞	112½	113
1	Int Mer Mar	4	4	4
70	Int Nickel	95½	93	93
34	Int Paper	76½	74⅞	76
4	Int Pap 7pc pf	106½	106	106½
1	Int Ry of Cen Am	40¼	40¼	40¼
1	Int Silver	167¼	167¼	167¼
10	Int Sil pf ol	128	128	128
3	Int Tel & Tel	157¼	156¼	156½
1	Intertype Corp	32½	32½	32½
20	Iowa Cen Ry ol	4¼	4¼	4¼
3	Jewel Tea	80⅞	80⅞	80⅞
27	Jon&Lau St pf ol	122½	122	122½
4	Jones Bros Tea	30½	30⅞	30¼
5	Jordan Mot Car	12	12	12
1	Kan Cty Sou Ry	55	54½	54⅞
4	Kayser J & Co.	71½	70½	71
5	Killy-Sprg Tire	22	21	21⅞
76	Kelsey-Hayes W	32⅞	31⅞	31⅞
12	Kennecott Cop	84	83¼	84⅞
10	Kinney Co. pf ol	88	88	88
2	Kraft Cheese	64¾	64½	64¾
8	Kresge (SS) Co.	69⅞	69¼	69⅞
6	Kroger Grocery	75½	74⅞	74⅞
3	Lago O & Tr.	32	31½	31½
14	Lambert Co.	95	94⅞	95
14	Lee Rub & Tire	19¼	19	19
1	Lehigh Valley	91¼	90½	90½
77	Lehn & Fink Pr	46	43⅞	44½
1	Lig & Myers B	109	108½	109
1	Lig&Myers pf	145	145	145
3	Liquid Carb	73¼	72½	72½
20	Loew's	63	62⅞	62⅞
4	Loft Inc	61⅞	61⅞	61⅞
6	Loose Wiles Bis	51⅞	51¼	51⅞
13	Lorillard (P) Co.	41	40⅞	40⅞
1	Lorillard pf	112	112	112
1	Louis Oil Ref	10⅞	10⅞	10⅞
1	Louisvi & Nash	152	152	152
6	Louis G & El A	30⅞	30½	30⅞
1	Ludlum Steel	30⅞	30⅞	30⅞
1	MacAnd & Forb	50	50	50
1	Mackay Cos.	121	121	121
2	Mackay pf	77½	77½	77½
2	Mack Trucks	94	93⅞	93⅞
63	Mad Sq Gar	29	28⅞	29
7	Magma Cop	50½	48⅞	48⅞
1	Mallison & Co	24½	24¼	24¼
10	Mallison pf ol	96⅞	96⅞	96⅞
1	Mandel Bros.	37½	37½	37½
5	Manh Elec Sup	53⅞	53⅞	53⅞
1	Man mod gtd	43½	43½	43
1	Manh Shirt	35⅞	35⅞	35⅞
1	Mara Oil Exp	15⅞	15⅞	15⅞
12	Marland Oil	36⅞	35⅞	35⅞
1	Marlin Rockell	49¼	49¼	49¼
3	Mathieson Alk	127	126	126
10	Mat Al Wk pf ol	119¼	119¼	119¼
19	May Dept St.	79⅞	79	79⅞
6	Maytag	33	32½	32½
1	Metro-Gold pf	25⅞	25⅞	25⅞
5	Mexi Seab Oil	8	8	8
2	Miami Copper	13¼	13¼	13¼
4	Mid-Contin Pet	27½	27¼	27¼
1	Mid-Con Pet pd	104	104	104
5	Mid States Oil	28¼	28⅞	28¼
2	Mid St Oil ctf	17⅞	17⅞	17⅞
1	Minn & St. Louis	35⅞	35½	35½
1	Min St.P&SSM	45	45	45
3	Miss Kan & Tex	37⅞	36⅞	36⅞
1	Miss K & T pd	105⅞	105½	105½
6	Missouri Pac.	48⅞	48¼	48⅞
5	Miss Pac. pf	110⅞	110⅞	110⅞
51	Montana Pow	162½	160⅞	162
57	Montg Ward	139	137⅞	137⅞
3	Moon Mot Car	65⅞	65⅞	65⅞
3	Mot Lode Coalit	3⅞	3	3
4	Moto Meter A	14⅞	13¼	14¼
9	Motor Wheel	31⅞	31½	31⅞
38	Mullins Mfg.	84¼	82⅞	84
4	Munsingwear	50⅞	50½	50⅞
41	Murray Corp Am	30⅞	29⅞	30⅞
12	Nash Motors	89	88¼	88½
4	Nat Acme stp	14½	14	14
1	Nat Bellas Hess	67⅞	66	66
1	Nat Bel Hess pf	104⅞	104⅞	104⅞
5	National Biscuit	171½	170⅞	170½
39	Nat Cash Reg A	53⅞	53¼	53⅞
19	Nat Dairy Prd	72⅞	72	72⅞
1	Nat Dept Stores	24¼	24¼	24¼
1	Nat De S 1 pf	93	93	93
1	Nat Enam & Stp	24¼	24	24
1	National Lead	129¼	129¼	129¼
1	Nat Lead pf A	144	144	144
4	Nat Lead pf B	117½	117	117½
20	Nat Pk Bank ol	690	670	690
21	Nat Pow & Lt.	26½	26¼	26½
3	National Supply	92½	92½	93½
270	Nat'Surety ol	332	328½	328½
6	National Tea	182	177⅞	179
48	Nev Con. Cop	20½	20	20
10	N Or Tex&Mexol	131	131	131
1	N Y Air Brake	45⅞	45⅞	45⅞
15	N Y Central	173	171¼	172
1	N Y, Ch & St. L	130¼	130¼	130¼
5	N Y Dock	60⅞	59⅞	60
90	N Y & Har ol	197½	196½	197½
6	NY NH & H.	62⅞	62	62⅞
1	NYNH&H pf	114⅞	114⅞	114⅞
6	N. Y Ont & W	28⅞	28⅞	28⅞
2	N Y Rys Corp pf	7½	7½	7½
1	N Y State Ry	7½	7½	7½
	N Y State Ry pf	27½	27	27
10	NY Stm8?pf ol	111¾	111¾	111¾
10	NY Stm $6pf ol	103	102	103
2	Niag Falls P. pf	28½	28	28½
2	Norfolk & West	190¼	189⅞	189⅞
22	Nor American Co.	65	64½	64⅞
2	Nor Amer pf	53⅞	53⅞	53⅞
3	Nor Am Edi pf	103⅞	103⅞	103⅞
6	Northern Pac.	98¼	97½	98¼
4	Nor Pac. ctf	96⅞	96½	96½
10	Nor T & R pfol	34⅞	34⅞	34⅞
1	Oil Well Sup	33½	33⅞	33⅞
1	Omnibus Corp	12⅞	12	12
1	Oppenheim Col	74½	74½	74½
5	Otis Elevator	156½	154½	156
10	Otis Elev pf ol	124	124	124
25	Otis Steel	16¼	15½	15⅞
1	Otis St. prlpf	90⅞	90⅞	90⅞
	Owens Bottle	83	83	83
2	Pac Gas & Elec.	48¼	48¼	48¼
21	Pac Oil stubs	1¼	1¼	1¼
439	Packard Mot	68⅞	64⅞	68⅞
3	Pan-Am Pet B	43	42½	42½
1	Pan-Am W. B	19⅞	19⅞	19⅞
2	Panhan Pro&Ref	14⅞	14	14
8	Para Fam. Las	116¼	115¼	115⅞
10	Park & Tilford	40¼	39⅞	40¼
10	Park Utah Min	11⅞	10½	10½
13	Pathe Exchange	3⅞	3

A Bulletin For Sale Advertisement Will Sell It

BORN

AVERY—At New London, March 24, 1928, a daughter, to Mr. and Mrs. Elmer Avery, of Ledyard.

CURREY—At New London, March 24, 1928, a daughter, to Mr. and Mrs. Hammond Currey.

FINLEY—At New London, March 24, 1928, a daughter, to Mr. and Mrs. Robert Finley, of Groton.

DART—At New London, March 23, 1928, a daughter, to Mr. and Mrs. Duncan Dart.

KAPLAN—At New London, March 23, 1928, a daughter, to Mr. and Mrs. Harry Kaplan.

PALADINI—At New London, March 24, 1928, a daughter, to Mr. and Mrs. Pilade Paladini.

WEBSTER—In Colchester, March 23, 1928, a daughter to Mr. and Mrs. Harold Webster.

DESMOND—In Norwich, March 25, 1928, a daughter, Anne Theresa, to Mr. and Mrs. Harold F. Desmond, of 78 Golden street.

BROWN—In this city on March 22, 1928, a son, William Alfred to Mr. and Mrs. Allen Brown, of 9 Fourth street.

THORNTON—At Sunshine Maternity Home, March 24, 1928, a son, Irving Medbery, Jr., to Mr. and Mrs. Irving M. Thornton (Ruth Robertson) of Jewett City.

ADAMS—In Willimantic, March 25, 1928, a son, to Mr. and Mrs. J. N. Adams, of 414 Pleasant street.

MARRIED

SCHROETER-BOGUE — In Mystic, March 22, 1928, by Rev. Byron U. Hatfield, Capt. Walter Schroeter and Miss Irene Bogue.

BRADLEY-GRAY — In Stonington, March 24, 1928, by Rev. G. P. Jones, of Stonington, assisted by Rev. F. G. Chutter, of Mystic, Major Eric T. Bradley, U. S. Air service, and Miss Marion E. Gray, of Mystic.

DIED

McQUEEN—In Waterford, March 23, 1928, Robert McQueen, in his 79th year.

WILLIAMS—At New London, March 24, 1928, Rose Sherman, widow of Charles Williams, aged 72.

CLARK—In Pawcatuck (Stonington), March 24, 1928, Mrs. Mary N., wife of the late Charles A. Clark, aged 82.

ALLEN—In Bridgeport, March 23, 1928, William G. Allen, formerly of Westerly.

FUNERAL NOTICES

DOWNING—In Norwich, March 23, 1928, Daniel Downing, of Plainfield, aged 44.
Funeral from the home of his mother, Mrs. Patrick Downing, at Plainfield, Tuesday morning, March 27, at 8:15. Requiem high mass in St. Joseph's church, Plainfield, at 9. Burial in St. Mary's cemetery, Jewett City.

ROY—In Norwich, March 24, 1928, Agnes Cloutier, widow of Joseph Roy, aged 78.
Funeral from the undertaking rooms of George G. Grant, Taftville, Tuesday morning, March 27, at 8 o'clock. Requiem high mass at Sacred Heart church at 8:30. Burial in St. Mary's cemetery, Baltic.

SAXTON—In Norwich, March 24, 1928, Minnie E. Saxton, wife of L. Henry Saxton.
Funeral services at her late residence, 237 Broadway, Tuesday afternoon, March 27, at 2 o'clock. Interment in Maplewood cemetery.

KIES—In Norwich, March 25, 1928, George L. Kies, aged 88.
Funeral services at the Buckingham Memorial Tuesday afternoon, March 27, at 10 o'clock. Interment in Maplewood cemetery.

In sad and loving memory of
WILLIAM EARL BROSOFSKE
who died March 26, 1924

The month of March again is here
The saddest month in all the year
Because four years ago today
Our dearest William passed away
His cheery smile and kindly ways
are pleasant to recall.
He had a pleasant smile and word
for everyone,
And died beloved by all.

FUNERAL DIRECTORS

Church & Allen
15 MAIN STREET
FUNERAL DIRECTORS AND EMBALMERS
Lady Assistant
HENRY E. CHURCH
WM. SMITH ALLEN
Telephone 828-3

CUMMINGS & RING
Funeral Directors and Embalmers,
322 Main Street
Phone 238-2 Lady Assistant

Shea & Burke
Funeral Directors
41 Main Street

The Henry Allen & Son Co.
82 MAIN STREET
Funeral Directors and Embalmers
Lady Assistant Telephone 410-2
DAVID H. WILSON

GEORGE G. GRANT
UNDERTAKER AND EMBALMER
Phone 2729 Providence St. Taftville

GAGER
FUNERAL DIRECTOR AND EMBALMER
PROMPT SERVICE DAY OR NIGHT

Hourigan Bros.
Funeral Directors and Embalmers
Funeral Home, 35 Church Street
Office, 62 Main St. Branch, Jewett City

WILLIMANTIC

Avery & Van Zandt
Succeeding JAY M. SHEPARD
Established 1870
Funeral Directors, Embalmers
Sixty and Sixty-Two North Street
Willimantic, Conn.

Killourey Bros.
FUNERAL DIRECTORS AND EMBALMERS
66 Union Street, Willimantic, Conn.
Phone 290 Lady Assistant

PLAINFIELD

F. W. Tillinghast & Sons
UNDERTAKERS AND EMBALMERS
CENTRAL VILLAGE, CONN.
Tel. Moosup 282-2.

A Bulletin Want Advertisement Will Get It

FOR SALE

TWO NEW MAGIC Brooders for sale. $20 each. C. C. Hewitt Co., Uncasville.

FOR SALE—Range. Inquire at 146 Palmer St. mar26

FOR SALE—Combination coal and gas stove. Call 243. mar26 tf

FOR SALE—Safe, store refrigerator, kerosene tank and pump and gas range. Inquire 285 Central Ave., cor. 8th St., or T. E. Babcock, Norwich. mar26

FOR SALE—16-room house with all improvements; extra lot fruit trees, good location; low price, must be sold quick. Write Box 200, Bulletin. mar15 thsat

FOR SALE—Hay, $16 per ton. J. H. McKernan, Eagleville, Conn. mar24

FOR SALE—Seven-piece solid oak dining suite, extension table, china closet with beveled edge, buffet and four genuine leather-seat chairs, complete for $68.50; fine comfortable mattress, $8.50; three-burner oil cook stove, $2.00. Repair parts for all stoves. Norwich Used Furniture and Antique Exchange, 29-31 Shetucket St. mar23 tf

FOR SALE—One combination pool and billiard table; complete outfit. Felix Gulkowsky, Uncasville. mar23 6t

FOR SALE—Easter suits, topcoats; prices exceedingly low. Pollock, 327 Main St. mar 23

FOR SALE—On the river road, just below Uncasville, very desirably located six-room house with barn and garage; about three acres of land. Inquire Frank Spicer. Phone 2132.

FOR SALE—No. 2 Julian terrace; house with seven rooms and bath; inclosed porch, two-car garage; ample grounds. Phone 481. mar12 tf

FOR SALE—A seven-room cottage and two acres of land; also a 20-acre farm, one of 60 acres, one of 125 acres and one of 165 acres. Priced right. Burton, No. 746 No. Main St. mar8

SILENT GLOW OIL Burners are now guaranteed for five years. E. Rousseau, exclusive agent, 49 Mathewson St., Jewett City. Phone 66. Norwich, Taftville, Occum, Baltic, Plainfield. mar7 tf

FOR SALE—Two-tenement house in Greeneville section for $2,600. Francis D. Donohue, Young's Block. feb22

FOR SALE—At "Pequotsepos," Mystic, six tons of first class hay, cut in July. Telephone (evenings) 835, Mystic. feb22

FARM FOR SALE—
Pursuant to an order of the Probate Court for the District of Sterling, I will sell at private sale the farm of the late Lillian K. St. John, situated in Town of Sterling, Conn., comprising about 70 acres, with house, barn and outbuildings.
E. W. DANIELSON,
Administrator.
Moosup, Conn.

FOR SALE
A very choice 8-room house; all modern improvements throughout; very desirably located on West Town St. Norwich Town. Will be sold on easy terms and low price.
JOHN A. MORAN
Real Estate Broker

150 acres, ¼ mile from state road, ½ mile from village, 50 acres smooth tillage, 1,000 cords of wood, 8-room house, large stock barn, 3 poultry houses, all in good condition. An exceptionally good and well located farm for $5,000; equipment included.
TRYON'S AGENCY
Willimantic, Conn.

PIANO BOXES FOR SALE $1.50
Large quantity offered at this low price to someone who will take them away.
THE PLAUT-CADDEN CO.,
135-143 Main St., Norwich

CLOTH SIGNS FOR SALE
We are now printing "No Fishing and Trespassing" signs on cloth.
THE BULLETIN CO.

WANTED — Female

SALESLADIES—We need five good house to house saleslaidies. Married or single; full or spare time; something new, not sold in stores; good pay. Write at once for samples. Sales Manager, Room 614, 184 Summer St., Boston, Massachusetts.

TEACHERS—Between ages of 22-40, normal or college training, and two years teaching experience; traveling; definite income to start; R. R. paid; opportunity to make $300 to $500 per month this summer. Weedon Co., Dept. A-17, 2026 East 89th St., Cleveland, Ohio. mar26

LADIES to paint handkerchiefs at home. No experience necessary. We teach you free. Good pay. Permanent. Silks free but not paints. Send for free samples. Beautext Co., San Francisco. mar26

WANTED—Girl or young woman for general housework in small family. Apply 11 Joseph Perkins road, upstairs. Phone 920. mar23 2t

WANTED—Housekeeper. 290 Boswell Ave., or Tel. 878. mar23 2t

WANTED Six or Eight Girls
Steady Work. Apply in person at office, 76 Newton Street.
Carpenter Manufacturing Co.

COAL AND WOOD

FOR SALE—Seasoned hard wood, $9 and $5 per load delivered. O. H. Main. Phone 489. no13

FOR SALE—Coal, seasoned wood and kindling, delivered anywhere. H. Shapiro, Willow St. Phone 604 or 1283-4.

FOR SALE—Slabwood in stove lengths $8 a cord, half cord $4.50. Hardwood in stove lengths $10 a cord or $5.50 a half cord. Delivered anywhere in city or Taftville and Baltic. Phone 1090-2. Charles S. Brown, Yantic. Prompt delivery. dec26 tf

FOX'S WOOD YARD—Hard wood, $5 per load, match boxes given away free; 7 baskets for $1.00. Phone 779. feb20

FOR SALE—Hard wood and slabs. Will deliver $3, $4 and $5 loads. John R. Lyman. Tel. 2617-W or 2905-W. jan31 tf

FOR SALE—50 acres of cord wood. Box 329 P. O. Willimantic, Conn. W. Kelley. jan31 tf

HARD WOOD FOR SALE
SELECTED HARD WOOD,
sawed according to order.
Full measure guaranteed.
HARRY B. FORD
Disco Building Phone 80.

A Bulletin To Let Advertisement Will Rent It

TO RENT

TO RENT—Tenement. Apply at 146 Palmer St. mar26

TO RENT—Furnished room with board. 38 School St. mar26 3t

TO RENT—Garage for two cars, in Durkee lane. Inquire at the Bulletin office. mar26 tf

FOR RENT—Seven-room apartment; all modern improvements. 95 Cliff St. mar26

TO RENT—Five rooms and bath, 89 Greene Ave. mar20 6t

TO RENT—For the season, furnished cottages at Wintergreen Point; electric lights, nice piazzas, rowboats, etc.; very reasonable. Inquire Miss Moore at The Bulletin Office or see Mr. Glady on the premises.

TO RENT—House, on Freeman Ave. Phone 621-3. mar20 6t

TO RENT—Large furnished front room, set bowl, steam heat. 124 McKinley Ave. Phone 307-4. mar20 tf

FOR RENT—Small store; garage connection. Very reasonable rent. Inquire Pasnik Co. Tel. 2149. mar20 tf

FOR RENT—Good up-to-date store, 121 Franklin St.; also store, 74 North Main St. See A. V. Covello, 198 Cliff St. mar16 tf

TO RENT—Three-room furnished apartment. Call at 327 Main St. mar16 tf

TO RENT—Modern apartment; heat and hot water furnished; fine location. 50 Broad St. Inquire Hanover-Curland Co. mar15 tf

TO RENT—Apartment with or without garage at 118 River Ave. Apply to H. A. Wulf, 161 Main St. mar12 tf

TO RENT—6-room apartment, all modern improvements; 2-car garage. Call 1383-5. mar10

TO RENT—Fine seven-room apartment, 77 Church St.; also one of six rooms, heated, 326 Main St. Tel. 896-3. mar 7

FOR RENT—Twelve-room house on Durkee Lane. Suitable for rooming house or can be converted to business purposes. Apply at Bulletin Office. dec26 tf

TO RENT—Basement at 65 Franklin St. Suitable for most any kind of business. Inquire at Bulletin Office. dec26 tf

FOR RENT—Three rooms, steam heat, bath, garage; also six-room apartment. Phone 259. dec9 tf

FOR RENT—Apartment, 268 Washington St. Tel. 626 ring 3. feb25 tf

TO RENT—Five rooms and bath all modern improvements. Apply 33 Spalding street. Telephone 2351. jan17 tf

FOR RENT—Apartment on Church St. All modern improvements. Apply The Plaut-Cadden Co. Phone 800. dec31 tf

FOR RENT
Spacious Quarters Suitable for Lodge or Club
The third floor quarters at 143 Main St., formerly occupied by the Veterans of Foreign Wars. Apply at
The Plaut-Cadden Co.

FOR RENT
Three beautiful apartments. Finest residential location. Inquire Princess Shop or phone 2333.

FOR SALE—Automobiles

FOR SALE—1925 Chevrolet coupe; tires, paint, upholstering, motor A-1; swap for six roadster or touring. Call 1091, 5 to 7 p. m. mar26 3t

FOR SALE—1925 Dodge touring car; in perfect condition. Inquire 100 Spruce St. mar24

FOR SALE—Special 6 Studebaker Touring; excellent condition. Phone Jewett City 163-3, between 5:30 and 6 p. m. mar23 3t

Real Bargains

1926 Dodge Sedan, best of condition	$475
1925 Flint Touring with winter enclosure, good condition	$225
1924 Hudson Coach; new tires, battery and reconditioned	$350
1924 Nash Roadster, new tires and good condition	$300
1925 Ford box delivery	$175
Special Chevrolet Coach	$75
Cadillac Touring	$50

WEST SIDE GARAGE
194-196 WEST MAIN STREET
Always Open Phone 894.

At Studebaker's
1925 Studebaker Special Phaeton
1924 Oldsmobile Sedan
1924 Studebaker Special Sedan
1923 Studebaker Special Coupe
1926 Oakland Coach
1927 Pontiac Sedan
USED CARS SOLD UNDER STUDEBAKER USED CAR PLEDGE
T. N. M. LATHROP, Inc.
64-86 North Main St., Norwich, Conn.

New Ford Truck
On display at our showroom.
Arrange for demonstration.
O. C. WOLFE.
The Only Authorized Ford Dealer in Norwich
394 North Main Street.
PHONE 3200.

FOR SALE—Musical Instruments

FOR SALE—B-flat silver trombone, class A; made by Benson Co., London. A. R. Grover, 149 Broadway. mar26 6t

FOR SALE—Pianos at $49-$89-$119 New player-pianos $287 up, during our Alteration Sale. Hanover-Curland Co. 24 Franklin St.

FOR SALE—88-note player piano in fine shape. Sold new for $600; will sell for $295. Another fine 88-note guaranteed player, which sold new for $700, can be bought for $395. Easy terms. The Plaut-Cadden Co., Main St., Norwich. mar9 tf

FOR SALE—Upright floor model talking machine in good condition, for $39. Console electric Victrola in perfect condition for $100. Convenient terms. The Plaut-Cadden Co., Main St., Norwich. mar9 tf

FOR SALE—Four fine upright pianos just taken in exchange from good homes. All in excellent condition in every way. At these special prices—$39, $100, $116 and $125—they are rare buying chances. Easiest terms arranged. The Plaut-Cadden Co., Main St., Norwich. mar9 tf

WHEN YOU WANT to put your business before the public there is no medium better than through the advertising columns of The Bulletin.

A Bulletin For Sale Advertisement Will Sell It

WANTED — Male

OLD ESTABLISHED New England concern has openings in Norwich, Putnam, Willimantic and surrounding towns for representatives; men who can sell, or are willing to work hard and learn. Married men preferred. An opportunity for large earnings and an executive position within three months. Write or call, stating age, experience, references, etc., to M. E. Foskett, 38 Green St., New London. mar26

WANTED—Two men with ability to produce, or men that can be trained to produce, who will appreciate an exceptional opportunity with the world's largest electrical chain store organization. While remuneration is strictly commission, our men earn better than average income. If you have the desire to make good we will train you. Territory in and around Norwich. Apply at once. The Service Appliance Co., 21 West Main St. mar26

WANTED—Live salesmen and salespeople on live dish proposition, on commission basis; highest commission paid. Call for Mr. F. Himes, 8-9 a. m. or 5-6 p. m., care of Interstate Furn. Co., Cor. Shetucket and Water Sts., Norwich.

YOUNG MAN—For plush and velvet mill as assistant to superintendent. Must have theoretical as well as practical experience. State age, experience and salary expected. Write Z. P., Bulletin Co. mar21 6t

WANTED
EXPERIENCED DRESSER TENDER FOR NIGHT WORK.
Joseph Hall & Son, Inc.
Trading Cove Mill

FOR SALE—CATTLE

LOST—Small brown purse containing sum of money. Finder please return to Bulletin Office. Reward. mar26 3t

LOST—Bank book No. 89,211 of the Chelsea Savings bank. Application for payment having been made, any person having a claim against this book must notify said bank within six months or lose their claim. Norwich, March 24, 1928. mar26 3t

FOR SALE—New milch cow and other cows giving milk. V. A. Ackley, Mystic, R. D. 1. mar26 3t

FOR SALE—2 registered Ayrshire bulls; tuberculin tested; 1 one-year, 1 two-year old. Morton Cook Farm, Stonington. mar24 3t

FOR SALE—Year-old Guernsey bull; pure bre. Tel. Leb. 34-14. H. B. Holden, Franklin. mar23 3t

WANTED—Miscellaneous

WANTED—Small washings; carefully done. Write Box 87, Bulletin. mar26 3t

WANTED—Good farm home in Connecticut where deserving boy 16 may work and enjoy home life. Apply to Bureau of Child Welfare, Disco Building, Norwich, Connecticut. mar26 3t

GET YOUR MILK for breakfast. Tel. 1689 Lone Pine Dairy. Er S. Beebe, retail only. jan17 tf

WANTED—Cheap work horse. Phone 126-3, Jewett City. mar23 3t

I WISH TO ANNOUNCE that I have opened an Automobile Repair shop at corner of Franklin and Willow Sts., formerly Lumis's Garage. Tel. 646. Pete Des Jardines.

ASK A MAN HEY YOU A CIGARET lighter. He sez yes she's gone away to school. Golden Wedding 5c cigar, special 7 for 25c. Try "Clown" mild union-made cigaret, 20 for 15c. Fine lot 25c pipes. Fagan's Smoke Shop. mar22

WANTED—Second-hand antique furniture. Best prices paid. A. Bruckner, 109 Franklin St. Phone 559.

FOR THE BENEFIT of all native born white Protestant Gentiles who are seeking information how to join the Knights of the Ku Klux Klan, write to Box 21, Sterling Conn. mar19 5t

CALL 617-2 for upholstering, coating, carpet and linoleum laying. jan23 tf

WANTED—On presenting this ad we will tap and heel men's, ladies', or boys' shoes with Plymouth composition, double-wear taps and rubber heels at $1.35. Goldblatt's Shoe Store 147 Franklin St., Norwich, Conn. jan23 tf

MIRRORS resilvered and glass for every purpose. Norwich Glass Co., 5 Batt St. Tel. 2463. jan23 tf

WANTED—Highest cash prices paid for second hand furniture, household goods, antiques, store fixtures and tools. Try me before selling. N. Welsinger, 28 Market St. Phone 2152. jan23 tf

WANTED—Your sewing machine repairing. Perfect workmanship. Price reasonable. Prompt service. R. S. Stephenson 425 Boswell avenue. Norwich, Conn., Phone 2788-5. jan23 tf

WANTED
Plumbing and Heating
A. SCHNEIDER
418 No. Main St. Tel 782

POULTRY AND PET STOCK

R. I. RED HATCHING EGGS—Tompkins strain; $5 per 100. M. A. Lawson, Gales Ferry. mar24

R. I. RED baby chicks, one week old; strong and healthy; $23 per 100. Paul Jansen, Mansfield Centre, Conn. mar23 3t

FOR SALE—Barred Rock eggs for hatching, 75c a dozen. William Dziomba. Tel. 1896-2. mar22 tf

WANTED—All kinds of poultry; will call anywhere, highest prices paid. Joseph Horn, Tel. 1501, Willimantic. jan31 tf

CHICKS—From heavy laying free range flock. R. I. Reds and White Leghorns, state tested. Custom hatching. Paul Jansen, Mansfield Center, Conn.

HALL'S CHICKS—"Well bred from well breeders." Reds, Barred Rocks, White Wyandottes, Leghorns. Weekly hatches. Free circular. Also chicks one to four weeks old. Hall Bros. Phone 645-5, Wallingford, Conn. mar5

ATHLO-FARMS—S. C. R. I. Red Chicks combining color, weight, health and rapid development to productivity of large eggs. What more can you ask. Give them a trial. Write to us for our circular and prices and do it now, quantity limited. Athlo-Farms, Pomfret Center, Conn. feb4 tf

FOR SALE—R. I. Red baby chicks and hatching eggs from state tested accredited stock. H. J. Larkham. Phone 463-12. jan31 6tf

BABY CHICKS
BEST LOCAL STOCK
BUCKEYE BROODERS
POULTRY AND PET SUPPLIES
Hatchery, East Hartford.
CLARK'S PET SHOP
50 SHETUCKET ST., NORWICH.

LOST AND FOUND

LOST—Silk scarf, Saturday evening, 30 Warren St. and 115 McKinley Ave. Return to 30 Warren St.

LOST—Collie dog, answers to the name Quinebaug; tag No. 10276. Reward. Mrs. R. F. Souther, Brooklyn, Conn. Tel. Danielson 324-23. mar26 mwfr

LOST—On Boswell Ave., a lady's wrist watch and bracelet. Initials M. E. S. 1926. Reward if returned to Bulletin Office. mar23 3t

WHEN YOU WANT to put your business before the public there is no medium better than through the advertising columns of The Bulletin.

A Bulletin Want Advertisement Will Get It

LEGAL NOTICES

NOTICE

Taken by virtue of an Execution to me directed, and will be sold at Public Vendue to the highest bidder, at the place known as number 6 Loudon Avenue, in the village of Pawcatuck, in the Town of Stonington, Conn., 14 days after date which will be on the 2nd day of April, 1928, at 2 o'clock in the afternoon, to satisfy said Execution and my fees thereon, the following described property, to wit;

One 10-Ton McClennan Refrigerating Machine, One 10-Gallon Emery Thompson Freezing Machine, No. 5059, and 12 Cooling Coils in Ice Box.

Dated at Stonington, Conn., this 19th day of March, 1928.
WILLIAM H. CASEY,
Deputy Sheriff.

We, The Directors of the Norwich Cemetery Association in special meeting assembled, deeply regret the absence of our associate, Charles S. Holbrook, and desire by this brief memorial and resolution to bear testimony to his worth in the community and to his high character as a citizen, friend and associate and we desire to express our profound sense of the loss experienced by the Association and the community through his death, and it is hereby

RESOLVED, To spread this brief memorial upon our records and to instruct the Secretary to forward a copy to the family, and to publish it in both daily papers.

The above and foregoing is a true copy of a resolution unanimously passed at a special meeting of the Directors of The Norwich Cemetery Association held March 14, 1928.
(Seal) Attest:
GILBERT S. RAYMOND,
Secretary.

AT A COURT OF PROBATE HELD at Putnam, in and for, the District of Putnam, on the 23rd day of March, 1928.
Present, HON. HENRY N. BENOIT, Judge.

In the matter of adoption of Lucy Mary Mogan, of said Putnam.

An agreement for the adoption of Lucy Mary Mogan, an adult, of said Putnam, by John T. McGuire and Margaret M. McGuire, both of said Putnam, having been submitted for the approval of this Court, as by said agreement on file more fully appears; it is

Ordered, That a hearing upon the approval of said agreement be held at this Court of Probate in the town of Putnam, in said District, on the 7th day of April, 1928, at 2 o'clock in the afternoon; and that public notice of the pendency thereof and of the time and place of said hearing be given by publishing this order once in The Norwich Bulletin, a newspaper having a circulation in said District.
HENRY N. BENOIT,
Judge.

DISTRICT OF COLCHESTER, SS. Court of Probate, March 23, 1928.
Estate of Margaret Marks, late of Colchester, Conn., in said District, deceased.

The Executor having presented his administration account with said estate to this Court for allowance as per application on file more fully appears, it is

Ordered, That said application be heard and determined at the Probate Office in Colchester, in said District, on the 4th day of April, A. D. 1928, at 2 o'clock in the afternoon, and that notice be given of the pendency of said application and of the time and place of hearing thereon, by publishing the same once in some newspaper having a circulation in said District.
JOHN CONDREN,
Judge.

AT A COURT OF PROBATE HELD at Norwich, within and for the District of Norwich, on the 20th day of March, A. D. 1928.
Present, NELSON J. AYLING, Judge.
Trust estate of J. Henry King, late of Franklin, in said District, deceased.

The Trustee appeared in Court and filed a written application alleging that said estate is now in settlement in said Court, and praying for an order to sell certain real estate belonging to said estate, fully described in said application.

Whereupon, it is Ordered, That said application be heard and determined at the Probate Court Room in the City of Norwich, in said District, on the 29th day of March, A. D. 1928, at 10 o'clock in the forenoon, and that notice of the pendency of said application, and of said hearing thereon, be given by the publication of this order once in some newspaper having a circulation in said District at least three days prior to the date of said hearing, and that return be made to this Court.
NELSON J. AYLING, Judge.
The above and foregoing is a true copy of record.
Attest: HELEN M. DRESCHER, Clerk.

FOR SALE—RADIOS

45 VOLT "B" BATTERIES $2.25; heavy duty $3.25; CX tubes $1.25. Anderson's, 110 N. Main St. jan28 tf

WILBUR RADIO SERVICE. Sets accessories and service of the better kind. 315 Main St. Day phone 505, night phone 1424-15 jan28 tf

Business Notices.

AUTOMOBILE ASSESSORIES

Overhauling Repair Work
of All Kinds
AUTOMOBILES, CARRIAGES, WAGONS TRUCKS and CARTS
Mechanical Repairs, Painting, Trimming, Upholstering and Wood Work.
Blacksmithing in All Its Branches.
SCOTT & CLARK CORPORATION
607 to 615 NORTH MAIN ST.

I WISH TO ANNOUNCE that I have opened an Automobile Repair Shop at corner of Franklin and Willow Sts., formerly Lumis' Garage.
Pete Des Jardines
Telephone 646.

ANTIQUE FURNITURE

I BUY ANTIQUE furniture, old books, papers, silver, pewter, pictures, glassware, tools, etc. Louis D. Ward, 4-6 Main St. Breed Hall Bldg., Norwich. Tel. 1333. jan28 tf

ANTIQUE FURNITURE—The Boston Antique Shop, Angelo Masiello, prop., 85 Franklin St., Norwich, Conn. Established 1920. Tel. 707. We specialize in any kind of furniture work at moderate prices, also deal in antiques. Aug8

WHEN YOU WANT to put your business before the public there is no medium better than through the advertising columns of The Bulletin.

A Bulletin For Sale Advertisement Will Sell It

ANSWERS TO "WHAT DO YOU KNOW"
(Questions on Page Four)

Answers.
1—John J. Corkery.
2—May 16, 1927.
3—At Windham Green.
4—On June 8, 1892.
5—1700.
6—The Rev. Ezekiel Skinner, M. D.
7—Ashford.
8—Yantic.

Business Notices.

CONTRACTORS

JAMES FEMIGNARO — Contractor. Excavating and mason work; sidewalks and sewers. 125 Oakridge St.

T. M. KENDALL
Contractor and Builder
Phone 48-2, Norwich

P. F. SWEENEY
GENERAL CONTRACTOR and BUILDER
25 Chestnut Street.

CASTINGS

CASTINGS
Grey Iron and Semi-Steel Castings
— Also —
Pattern Making and Machine Work.
Daily Trucking Service Between Norwich, New London and Vicinity.
BABCOCK PRINTING PRESS MFG. CO.,
NEW LONDON, CONN.
Dial Tel. 5311.

ELECTRICAL CONTRACTORS

ELECTRIC MOTOR REPAIRING
Motors Bought — Sold — Rented

Largest Repair Shop in Sou. N. E.
J. & H. Electric Co.
Providence, R. I.
Call us any time—day or night.
Pulleys—Bearings—Brushes—In Stock
Also Mfrs. of D. and W. Magnetic Chucks.

MACHINISTS

BARBER'S MACHINE SHOP, L. and A. P. Guertin proprietors, 23-25 Chestnut St. Tel. 2142. Does all kinds of machine and general repair work promptly day or night. jan28 tf

MONEY TO LOAN

LOANS
On Household Furniture or Guaranteed Notes.
New England Equity Corp.
Phone 1470
Members of Chamber of Commerce
Room 206, Thayer Bldg.

PLUMBING

T. F. BURNS
91 Franklin Street Norwich, Conn.

PRINTING

BULLETIN and RECORD job department now at Bulletin Office. Call 35-2.

TREES AND SHRUBS

Fruit, Ornamental Trees and Shrubs
MAPLEWOOD NURSERY CO.
East Great Plain Tel. 986-7

TREES TO CUT

T. J. CONNELLY—Tree cutter and remover. 65 Boswell Ave. jan28 tf

TRUCKING

C. D. JOSLYN. Phone 1582-3—Teaming, auto trucking; boilers and heavy machinery moving a specialty. Vans for local and long distance moving. mar15 tf

CALL 797 FOR
Local and Long Distance Moving
W. F. CONGDON, 80 Chestnut St.

Long Distance Moving and Expressing. Zimmerman, 17 Boswell Ave. Tel 1241

ARTHUR H. LATHROP
Auto trucking — teaming and expressing
Furniture and Piano Moving
Established 1872 Telephone 175

TRANSPORTATION

PASSENGER — Through service to Springfield, 3 times daily: 8:20, 1:35, 6:05, standard time. Springfield-New London Coach Co. For information, call Wauregan hotel. Tel. 704 Oct7

WHEN YOU WANT to put your business before the public there is no medium better than through the advertising columns of The Bulletin.

WHEN YOU WANT to put your business before the public there is no medium better than through the advertising columns of The Bulletin.

WHEN YOU WANT to put your business before the public there is no medium better than through the advertising columns of The Bulletin.

A Bulletin Want Advertisement Will Sell It

TODAY'S EVENTS

Fifty years ago today the Connecticut legislature met for the first time in the new capitol in Hartford.

Greetings to King Fuad I., present occupant of the Egyptian throne, on his sixtieth birthday anniversary.

The fifth anniversary of the death of Sarah Bernhardt, the great French actress, is to be commemorated in Paris today.

The annual championships of the United States Figure Skating association will begin today in New Haven, Conn.

Problems of improved manufacture and service to lumber buyers will be considered by leading producers of the south at the thirteenth annual meeting of the Southern Pine association opening in New Orleans today.

ANNOUNCEMENTS

Palace Theatre.

Water—falling drop by drop—will wear its way through stone.

Believing that minute worries affect the human nervous system in the same way that water affects stone and in the end, bring on the dramatic outbursts which result in tragedies, Victor Schertzinger has built George Bancroft's first starring picture for Paramount, "The Showdown," upon this theory; now showing at the Palace theatre.

The story takes place in the oil fields of Tampico where Bancroft has gone in an effort to retrieve his fortunes by a last desperate gamble.

In this environment comes a delicately nurtured girl from New York. She is warned by Bancroft that the stealthy menace of the jungle, its loneliness, its dangers all the more deadly because hidden under flowers and greenery, will, in the end, break down her morale. She scoffs at him and then—

GEORGE BANCROFT - PARAMOUNT PICTURE

—with dramatic suddenness she goes to pieces and Bancroft finds himself faced by the necessity of fighting to save her from the dangers of her own desires. In addition, he stands as her only protector from the passions of three other men, blind to every sense of decency.

The working out of this dramatic situation in "The Showdown" has been accomplished with consummate skill by Schertzinger. Heading the cast which supports Bancroft are Evelyn Brent, Neil Hamilton, Fred Kohler, Arnold Kent and Leslie Fenton.

Tomorrow a double feature program will be the attraction. Helene Costello is the star of "Burning Up Broadway," a thrilling story of the New York underworld, and Bob Custer has the stellar role in "The Border Whirlwind," a western drama full of life and action.

Tomorrow night will be gift night at the Palace and twenty-five dollars in gold and ten valuable gifts, including a forty-two piece dinner set will be given away absolutely free.

Strand Theatre

Showing for the last time tonight at the Strand is "Casey Jones", the greatest of all railroad melodramas. And it's packed with every thrill that the mind of man could devise. Here is the last word in gorgeous, glamorous, glittering entertainment. You're going to love it. On through the night careening wildly from side to side fore "No. 39" with Casey Jones at the throttle. What a maddening ride for the passengers of that wild express, the brave engineer never faltered in his duty—but when the night express took from him that which he loved most, his little daughter, then Casey Jones was broken hearted, on through the inky blackness thundered "No. 39" with Casey Jones apparently dead at the throttle, then— but see this stirring melodrama and see for yourself. In the cast are Ralph Lewis, Kate Price, Al St. John and many other stars.

"Trail of a Ranger" is an interesting and colorful Tiffany color scenic, that you will enjoy.

"Her Big Adventure" is a sunshine society melodrama with an exciting mystery plot that keeps you in suspense, until the story unfolds as a delightful romance. There are some brilliant scenes and gorgeous gowns. The leading stars are Herbert Rawlinson and Grace Darmond, and they have the support of an all star cast. If you like a real society picture with plenty of action, be sure to see this tonight at the Strand.

Breed Theatre

Olive Borden, the world's youngest film notable in dramatic parts, scored in the title role of "The Joy Girl," at the Breed theatre last night. This is a Fox picture directed by Allan Dwan from the Saturday Evening Post story by May Edginton and it sets out to glorify modern youth with all its jazz. How well it succeeds is best attested by the enthusiasm of last night's house.

The story tells of a poor girl who aspired to wealth and position at almost any cost. A bit of a snob, in her young ignorance, she deliberately sought after rich men. But, thanks to innate fineness and a lucky stroke, it turns out that a certain young chauffeur in whom she is really interested, is actually Prince Charming in disguise.

Dwan presents the brilliance of New York and Palm Beach in a series of remarkable shots for which he took the entire company to the scenes. While there is none of the exaggerated splendor that sometimes accompanies pictures of society, nothing of the real luxury is omitted.

Aside from being a picture that defends modern youth, "The Joy Girl," also is an argument for realism on the screen, which is something for which Allan Dwan has long been noted.

Neil Hamilton plays the leading masculine role as the wealthy young scion posing as a chauffeur. Other well known names in the cast are those of Marie Dressler, famous on stage and screen; Mary Alden, William Norris, Helen Chandler, Jerry Miley, Frank Walsh, Clarence Elmer, Peggy Keller and Jimmy Grainger, Jr.

NEW LONDON'S TAX RATE ESTIMATED AT 31 MILLS FOR THE COMING YEAR

(Special to The Bulletin.)

NEW LONDON, March 25.—Due to increased municipal expenses a tax rate of 31 mills is predicted for the coming year, according to a statement of Mayor James A. May made Saturday, following a meeting of the city's financial committee, held Friday night. This tentative rate is an increase of approximately three and one-half mills over last year. Every municipal department shows increased appropriations over last year and the increased rate is necessary if the city's finances are to remain on an even keel.

FORMER NORWICH GIRL IS FOUND WITH SAILOR

(Special to The Bulletin.)

NEW LONDON, March 25.—Doris Chapman, about 18, of a Norwich family, and who has been residing at the Central house, 6 Starr street, together with Richard Garvin, a sailor, were presented in the police court Saturday morning on charges of lascivious conduct. The Chapman girl's case was continued to Monday and Garvin was fined $25, but execution of the sentence was suspended. The girl, who is employed by a Water street manufactory, and Garvin were observed Friday midnight to enter the rooming house conducted by Thomas Hamrah, on Main street and which is patronized almost entirely by sailors. A short time afterwards, Patrolmen Dennis Murphy and Henry Sylvia entered the house and going to one of the rooms found the girl and Garvin occupying it. There was nothing for the officers to do but to arrest the couple, although at first the girl denied any act of immorality. Afterwards, however, she admitted conduct that warranted the charges made against her and the young man. The girl is a former resident of this city, but moved to Norwich with her family several years ago. About a month ago she decided to return to New London and obtaining employment, continued to reside at the Starr street house.

PECKHAM, FATHER OF EIGHT, JUSTIFIES BOOKLEGGING

(Special to The Bulletin.)

NEW LONDON, March 25.—Howard Peckham, 211 Howard street, was presented on two charges of the liquor law, actual sale and keeping with intent to sell. He pleaded guilty, not even retaining counsel and was fined $200 and costs on each of the counts, the aggregate amount that Peckham paid the court being $418. Peckham was arrested Friday night when a squad of police went to his home where it was known Peckham was dispensing home-made liquor, after numerous complaints had been made against the booze distributor. Two stills were found there and a small quantity of liquor, which was seized. Peckham is an exceptional type of bootlegger for when the police arrived at his home he greeted the officers cordially and said that he had expected a visit from them and in reality was surprised that they had delayed their coming. He courteously showed them where the stills were located and where he stored his supply. Peckham also produced his truck and after assisting the officers to place the seizure on it drove the liquor and stills to police headquarters. He then informed the officers that he would plead guilty. When he did so Saturday and paid his fine, Peckham remarked that he was undecided whether he would discontinue the manufacture and sale of liquor. He said that he was married and was the father of eight children and because of the size of his family he found it compulsory to engage in the illegal business. Peckham has been arrested on one previous occasion at which time he was one of a dozen captured in raids and at that time was fined $200 and costs, on two counts.

The continued case of Elbert Chapman, of Poquonoc road, Groton, charged with reckless driving, was again continued in the city court Saturday, this time for three months. Chapman, who is employed by the Yellow Cab company, was driving one of the cabs on State street last October and struck Patrolman Walter Rehn, who was off duty as the officer was crossing the thoroughfare. Officer Rehn, sustained a fractured leg, which injury has incapacitated him since. The officer is able to navigate now with the assistance of a crutch and by the time that the case is again called in court it is believed that it will be disposed of, for the officer should be able then to testify against Chapman.

Charles Manchester, 12 Colt street, employed by the New Haven railroad, was presented on a charge of non-support of his wife, Grace Newell Manchester. He pleaded not guilty, but the evidence introduced was such that left no doubt in the mind of the court that Manchester was not properly contributing to his wife's support. Manchester was arrested last December on a similar charge, for he and his wife have been estranged several years. Manchester when presented in court was ordered to contribute a specified sum and was placed in custody of Probation Officer Richard W. Mansfield. Manchester failed to comply with the order of the court and his arrest Saturday was the result. He was again ordered to contribute weekly to his wife's support and the amount he will pay to her weekly will be one-third of his weekly compensation. The court also imposed a sentence of 30 days in jail, which will become operative in the event that Manchester fails to pay his wife the sum ordered by the court. Manchester furnished a surety on his bond of $500 to carry out the court's order.

Salvatore Mugovero, proprietor of "Sol's" restaurant, Railroad avenue, was presented on a charge of conducting a gambling machine in the eating-place. Although the machine was found there, judgment was suspended and the gambling device was confiscated. Mugovero purchased the gambling machine about a year ago for $65 and had since permitted it to be played. Money was not used in the playing of the machine, but instead tokens were deposited in the slot. The machine would pay tokens, which could be converted into cash or taken in trade and the amount the machine paid, if the player was lucky, was from 10 cents to $1. Several weeks ago, Prosecuting Attorney Daniel M. Cronin instructed the police to cause every gambling device taken from stores where they were being played and there were many business places that were using a device of some description. Friday night the police received the tip that the slot machine was in operation at the restaurant. Acting Sergeant William Graham and Patrolman Elwood Bailey went there and found the device on the lunch counter, in position to be played by patrons of the place.

Edward Poulin, 29 Meadow street, Hartford, was arrested this morning charged with violation of the state motor vehicle law in driving his automobile while under the influence of liquor. He furnished a surety on his bond of $100 and will be in the police court Monday morning. Poulin was arrested at 1:30 o'clock by Patrolman Dennis Murphy who detected Poulin intoxicated and at the wheel of the automobile on Main street.

James E. Norman, R. F. D., No. 2, Waterford, was arrested Saturday by Patrolman Edward Riordan charged with violation of the city's traffic ordinances in blocking a driveway on Huntington street. Norman parked his car in front of the driveway leading to the rear of the residence of Mrs. Julia Sawyer and the latter made complaint to Officer Riordan.

Joseph Francis, 177 North Bank street, was arrested this morning by Automobile Patrol Officer Augustus Ray charged with breach of the peace. He furnished a surety on his bond of $50 and will be presented in the police court Monday. Francis was on Douglass street where he engaged in an argument with Max Rogovin, North Bank street junkman, the argument resulting in Francis striking Rogovin a blow in the region of the heart. Rogovin made complaint to the police. He was attended by a physician.

An automobile driven by Vincent Trasco, of Oakdale, struck and damaged a "no parking" sign in the rear of the Soldiers and Sailors monument, State street, Saturday night. Trasco informed the police of the damage he had caused and stated that he would pay up any time that he got the bill.

Patrolman Lawrence Fardy reported at police headquarters this morning that a cement mixer, sand and gravel, etc., were stored in the highway of West street and that there were no lights on the material Saturday night to warn auto drivers of the danger spot. The material is being used by Thomas Occhilini, contractor and he was ordered to place lights on the outfit in the future.

Leon Kaplan, of 55 Prest street and Mrs. Grace Little, 4 Pacific street, patients at Lawrence-Memorial hospital, were discharged Saturday.

Mrs. Rose S. Williams, 72, widow of Charles S. Williams, of 94 Thames street, died at Lawrence-Memorial hospital Saturday morning. She had been a patient at the hospital but a short time, although she had not been in sound health in many weeks.

The funeral of Albert J. Miller, formerly of New London, who died at Newport, R. I., several days ago, was held Saturday afternoon at 2:30 o'clock at the residence of his daughter, Mrs. Elmer J. Page, 80 Raymond street. The services were conducted by Rev. Charles E. Spaulding, pastor of the Methodist church. The bearers were members of Nonowantic Tribe, I. O. R. M. Burial was in Cedar Grove cemetery.

Robert McQueen, 78, died Saturday night at his home at Station 7, Waterford. Mr. McQueen's death was hastened by a fall four weeks ago, which resulted in a fractured hip and which had kept him confined to his bed. He is survived by three sons, Robert McQueen, of Brooklyn, N. Y.; and John and Daniel McQueen, of this city and by two daughters, Mrs. Jennie Kennie of this city and Mrs. Christina Wilson, of Waterford. Mr. McQueen was born in Scotland, but had resided in New London and Waterford many years. He was for a long time employed as blacksmith by the former Morgan Iron Works.

Commissioner of Motor Vehicles Robbins B. Stoeckel has ordered the cancellation of the driver's license of Fred King, 8 Starr street.

Over two thousand persons attended a dance held at the state armory Friday night in honor of Commander R. W. Dempwolf, of Section Base 4 of the U. S. Coast Guard. The armory was elaborately decorated and the assemblage presented a brilliant spectacle after the ball was in progress. Admiral F. C. Billard was invited but was unable to attend and sent his regrets from Washington headquarters by O. M. Maxson, chief of the division of material. Although the dance did not begin until 8:30, guests began to arrive as early as 7 o'clock. By first intermission, which was held at 10 o'clock the ballroom was crowded.

At 11:30 a. m. Saturday the Y. W. C. A. campers and councilors opened an all-day meeting and re-union at the association building. Drucilla Fielding, president of the camp club presided. After a short business session reviewing the work of last year an open discussion of 1928 work was held. At 1 o'clock there was a luncheon in camp style. It was decided at the meeting to hold this year's encampment at Gardner lake for a month.

A decided interest on the part of the high schools in southern New London high schools in southern New London county has been manifested in the matter of College Choosing Day, being promoted by the Boy's division of the New London Y. M. C. A., according to statements made by Rev. Arthur F. Wagner, chairman of the committee. Five schools have responded with a total of 484 cards signed by their students on which they have indicated a desire to know more details about one or more school of higher education. These cards have come from the following schools: Stonington high, 40; Bacon academy, Colchester, 11; Williams Memorial Institute, 11; Bulkeley high, 81, and Chapman Tech, 341.

The committee has drawn from the cardsthe totals of those who are interested in the various schools, and has invited 42 institutions to send representatives to this city for the afternoon of Friday, March 30th, to interview the groups and answer their varied questions. It is hoped to begin the conferences at 2:00 p. m. and these are planned to be held in the Y. M. C. A. and the Y. W. C. A. They will be so planned that it will be possible for one interested in as many as three colleges to spend sufficient time in each of these if the representatives are present to get further information. Not only upper classmen are welcomed to these conferences, but also those in even the first year of high school, it being the experience that many are stimulated to higher grades throughout their school years and definitely set their mind upon college training by getting this touch with actual college details in their first years of secondary school study.

The institutions of higher learning which have been invited by this committee to send representatives are United States Naval academy, Annapolis; Bay Path institute, Boston university, Bryant and Stratton Commercial college, Columbia university, Connecticut Agricultural college, Connecticut College for Women, Cornel university, Dartmouth college, Harvard university, Katherine Gibbs Secretarial school, Massachusetts Institute of Technology, Middlebury college, Mount Holyoke college, New Haven Normal School of Gymnastics, New London Business college, New England Conservatory of Music, New York university, Lawrence Memorial Hospital Training School for Nurses, Home Memorial Hospital Training School for Nurses, Northeastern university, Pratt institute, Princeton college, Radcliffe college, Rhode Island School of Design, Rhode Island State college, Simmons college Tufts college, University of New Hampshire, University of Pennsylvania, Van Rensalaer Polytechnical institute, Wellesley college, Wesleyan college, West Point Military academy, Miss Wheelock's School for Kindergarten Training, State Normal school, Willimantic; Worcester Polytechnical institute, Yale university, Yale Art school, Yale School of Forestry, and the International Y. M. C. A. college, Springfield.

RAID PALITZ CLUB ROOM—BUT LITTLE BOOZE FOUND

(Special to The Bulletin)

NEW LONDON, March 25—Albert Palitz, proprietor of the club room at 5 Pearl street, was arrested tonight charged with violation of the liquor law. He was released upon furnishing a surety on his bond of $1,000 and will be given a hearing in the city court Monday morning. Palitz was arrested by Detective Sergeants Nelson Smith and John Cavanaugh and Acting Sergeant William Graham. A search warrant, signed by Judge S. Victor Prince, was issued upon information furnished by Prosecuting Attorney Daniel M. Cronin. The officers went to the club room and had little difficulty in gaining admission, but they were not successful as they believed they would be in obtaining a supply of liquor, although a search did reveal a small quantity of booze which was taken as evidence against the proprietor of the club room. The club room has been raided before, in fact, three times within a year.

Francis Sullivan and Albert De Rocco, youths about 17, were arrested this morning by Detective Sergeant Nelson Smith, charged with theft. The boys were attempting, at a local junk shop, to dispose of loot they are alleged to have stolen. The officer spied the boys at the shop of Reuben Lubchansky, proprietor of the New England Iron & Metal company place, and upon questioning them decided that the youths had stolen the junk at the plant of the Groton Iron Works. Captain Andrew McCarthy, of Groton police, was communicated with and when acquainted with the statement of the boys, came to New London and took charge of them.

John Levantic, 19 Pratt street, was arrested tonight by Patrolman George Perkins charged with reckless driving and will be in the police court tomorrow morning. Levantic was driving his automobile on Crystal avenue and at the corner of Main street, the speed of the car was such that the driver was held up by the officer and arrested. He furnished a surety on his bond of $50 for his appearance in court.

James Brennan, of Waterford, was arrested tonight by State Police Officer John Smith, charged with driving while under the influence of liquor, and will be in court Monday morning. Smith was doing patrol duty in an automobile and observed the course taken by the car driven by Brennan When the officer had Brennan bring his car to a stop, the driver was in almost a helpless state of intoxication and was arrested.

A force of city employes was at work today, making new connections of water mains on Bank street, where preliminary work toward the widening of the street is in progress. It is the intention of the highway department to rush the work as rapidly as possible so that the entire work will be completed before summer traffic starts.

A cover to a catch basin, corner of Huntington and Jay streets, was discovered broken Saturday by Sergeant Samuel Hick. The danger spot has been reported to the highway department.

There was a rehearsal today of the passion play, The Upper Room, which is to be presented under the auspices of the Diocesan Bureau of Social Service, Rev. Raymond J. O'Callaghan is coaching the players. The Upper Room is the story told by the persons who followed the Master through the sorrows of His passion and death. The scene is laid in the upper room at Jerusalem where Our Lord has just celebrated the Paschal supper and ordained His first priests. The parts of Peter and Longinus will be played by Jack Whiteside and George L. Pero. Throughout the performance there will be the singing of hymns by a chorus of mixed voices. The hymns will be O Come and Mourn with Me, Stabat Mater, Pange Lingua, Vexilla Regis and Tristus Est Anima Mea. Members of the chorus are Mrs. Hugh Lena, Mrs. Edward Murray, Miss Gertrude Smiddy, Prof. Edward S. Hand, James McIninch, John Leverone, Mrs. Katherine Hickey, Helen Ganey, Loretta Murnane, Edward Murray, Raymond Rondamanski. Miss Mary Rondamanski will play the violin and Zygmund Rondamanski the 'cello, in accompaniment to the singing.

What Is Going On Tonight

Uncas lodge, No. 11, I. O. O. F., meets in Odd Fellows hall.

Thames union, No. 137, U. B. of C. and J. of A. meets in Carpenters hall.

Norwich lodge, No. 248, N. E. O. P., meets in Buckingham Memorial.

R. E. Hourigan auxiliary, V. F. W., meets in Main street hall.

Wauregan lodge, No. 6, K. of P., meets in Steiner hall.

ANNOUNCEMENTS

Connecticut College Concert

Music alone is not enough to fill an artist's life, declares Jascha Heifetz, violinist, who will play at the New London state armory next Wednesday evening.

"Music is not sufficiently engrossing to fill a man's life," said Heifetz. "One must add to it all the other interests he can. For myself—books, travel, people, sports—but not politics.

"Politics are not for the musician," he continued. "Fortunately I can speak through music to people of all opinions and races. I do not need to know their convictions, and they do not need to know mine.

"When I studied at the conservatory in Leningrad, we were not considered properly taught if we know only our own instruments. We violinists, for instance, had to study some of the piano, the harp and of course, the viola. We were required from time to time to play in different sections of the orchestra, for the benefit of our sight reading, and we had to know the theory and technique of performance in duets, quartets and all forms of musical ensemble.

"I do not play the cello. That is very different and difficult. But I can play just one scale on it—the scale of C. Sometimes I can bluff on that with people who ask me to try their instruments. I dash through it with as much nerve as I can and then quickly give the instrument back again saying, 'That's a fine cello you have there'—and get away with it!"

Home Exhibit in Hartford

The Home Progress Exposition opened at the State Armory Saturday and will be on view to the public daily for a week. Included in the apparatus which will be on exhibition will be a miniature reproduction of the "New Haven" railroad system occupying 20 square feet, a regulation size trolley car, several airplanes, a giant refrigerator and seagoing motor boats. A nominal admission price will be charged.

Colonel Hunter who is chairman of the exposition and his associates have made every effort to place on view the newest things in mechanical apparatus that are of special interest to the younger generation. In addition to the modern types of general apparatus which will be shown, space has been made in the armory for showing the latest models of airplanes and radio and water craft. "It will really be a cross section of our modern industrial life," according to Colonel Hunter.

The exhibit will be interesting to all Connecticut people and is well worth a trip to Hartford to see.

World War Pictures

An official record of the most comprehensive panorama and closeups of that gigantic conflict ever witnessed by man may be seen at the Breed theatre, under the auspices of the R. E. Hourigan Post, No. 594, V. F. W. of Norwich on Wednesday and Thursday, March 28th and 29th.

Before this country entered the World war a certain famous motion picture director in making a war picture decided he must have the real atmosphere of the battlefield and he therefore packed off a battery of cameramen to France and the trenches to take photographs of troops actually under fire. They returned within two weeks with the comment that they could make better or more thrilling war scenes at Hollywood. Their idea of war was a picture of massed troops piling out of trenches behind color bearers with flapping flags and buglers blowing triumphant calls to attack. A few dirty men sitting around a machine gun pumping lead into a thick and wet fog; straggling pollues crawling out of a trench and in a manner ambling toward an unseen enemy in the gray or pitch black darkness of very early dawn; a battery firing a couple of rounds into the air and then going back to sleep, was not war to them. They wanted shells bursting in mid-air, lots of clean sunshine and Red Cross nurses dashing daintily among tangled wire to aid the wounded. That was war, that was what the public conceived war to be, and that was what the producers were going to give the public. After the war there came to light these official Signal Corps motion pictures. While these films may not furnish the thrills or glory as do those manufactured at Hollywood, they picture war in all its grim reality.

While the scenes are scattered and cover a great deal of ground, everything is in chronological order, scenes of the last maneuvres of the German Imperial army in 1914 just before the war by the kaiser and his war lords are shown first, then the film goes through Belgium's part early in the war. The war in the Balkans and on the Russian frontier with France, England and Italy entering the great struggle down to America's part and the ending of the conflict. The scenes of the fighting in Poland show what great dangers the camera men must have gone through, of which 1400 were killed during the first year of the war. A Cossack officer is blown from his horse in the sudden bursting of a shell before the eyes of the audience. A German cavalry sweeps by the camera with every sixth man falling with great violence to be trampled on by the horses of his companions and a bayonet charge against a battery is carried on within 100 yards of the camera, a number of men fighting from within a shell hole suddenly vanish in a cloud of smoke and when all is cleared again one sees nothing but a few struggling forms which had been men but a moment before. The shelling of St. Peters and Pauls cathedral, Belgrade and the actual battle staged at the entrance way of the famous church was taken at a very close range, men were cut down in the cathedral doorway as the walls tottered and praying nuns who performed heroic work with the wounded are accurately pictured. The sinking at sea of ships by Germany's most famous sea raider, submarine U-35, are never to be forgotten, ships will be seen as they are shelled, bombed or torpedoed until completely shattered and sunken.

The United States furnished 69 per cent of all chemicals and allied products imported by Canada in 1927, while Great Britain, nearest competitor, supplied 12 per cent. The year's imports were valued at $36,430,000.

— THE —
BREED
TODAY — TUESDAY
2:15, 7 and 8:45

THE JOY GIRL

With OLIVE BORDEN, NEIL HAMILTON and a Flying Squadron of Palm Beach Beauties.

Lloyd Hamilton in "New Wrinkles"

NEWS | TOPICS | SCENIC

Home Progress Show
STATE ARMORY MARCH 24-31 Mon.
Under Auspices 169 Hd. Inf. CNG
Admission 25¢
7 — 10 P.M. — 7
Big Stage
SHELDON & COMPANY

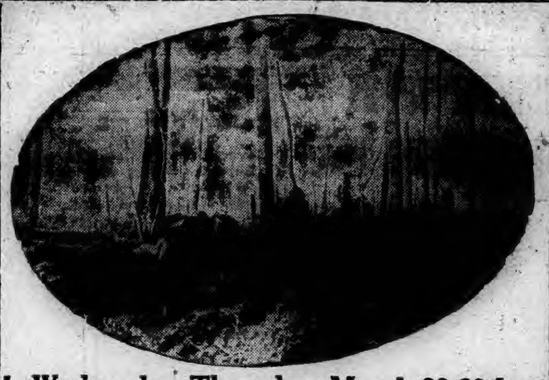

Wednesday-Thursday, March 28-29th
MATINEES, 2:00; EVENINGS, 6:45, 8:30
OFFICIAL
Motion Pictures
— of the —
World War
— Taken by —
THE SIGNAL CORPS
Of the U. S., Allied and German Governments
Under the Auspices of
R. E. Hourigan Post, No. 594, Veterans of Foreign Wars
SHOWING
Air Battles and Attacks, Trench Raids, Gas Attacks, Night Raids and Battles, Artillery Engagements, Sinking at Sea of Ships by famous German Sea Raider U-Boat 35. See our boys as they go over the top, through barbed-wire entanglements and bursting shells. Also German, French, English, Belgians, Canadians, Russians and Italians in action.
See the Yankee Division in Action!
First Time to be Shown in Connecticut.
Breed Theatre
ADMISSION 50c CHILDREN UNDER 12 YEARS 25c

PALACE
TODAY AND TOMORROW

"The Showdown"
Starring
GEORGE BANCROFT
WITH EVELYN BRENT NEIL HAMILTON
Where Only Strength Counts
In the fever-infested oil swamps where each individual is a law unto himself and wealth and love exist for the taking. The Tampico wilds! A gripping drama of life, love and hate, with George Bancroft of "Underworld" fame the master of a masterful role.
Coming Thursday, Friday and Saturday
ESTHER RALSTON in
"SOMETHING ALWAYS HAPPENS"
— And On the Stage —
DRAKE & WALKER'S
BROADWAY ALL-COLORED MUSICAL REVUE
"MY CHOCOLATE GAL"
Cyclonic Jazz Band — Octoroon Beauty Chorus — 35—People—35

STRAND
— Showing Tonight —
"HER BIG ADVENTURE"
A dandy plot with plenty of action, Starring Herbert Rawlinson and Grace Darmond
"CASEY JONES"
The greatest of all railroad melodramas, with Kate Price and Ralph Lewis
"TRAIL OF A RANGER"
A Tiffany Color Scenic
Coming Wednesday — "Heart of a Coward"—"Irene" — "Aesop's Fables"

"AARON SLICK FROM PUMPKIN CRICK"
To be Given at North Stonington Grange Hall, Tuesday, March 27 at 8:15 P. M.
Followed by Dancing
— Admission —
Adults, 50c; Children, 25c

KEMPY
THREE-ACT COMEDY
— Presented by —
"N" Club of N. F. A.
Under Special Arrangement with Samuel French, New York
SLATER HALL
Friday Evening, March 30
At 8 o'Clock.
Tickets on Sale at Cranston's. Admission 75c.

CONNECTICUT COLLEGE
— PRESENTS —
HEIFETZ
New London State Armory
March 28
$3.00—$2.50—$2.00—$1.50
Phone 7923 New London

THE PORTEOUS & MITCHELL CO.
CONTINUED ALL THIS WEEK
Our 55th Anniversary Sale
Offering hundreds of savings in New Spring Merchandise of our regular quality—every department participating. In this advertisement we present a list of Anniversary offerings from our Domestic department—every item is a superlative value and is for Anniversary Week only.

Outstanding Anniversary Offerings

Turkish Towels 6 for 55c
50 dozen Turkish Towels, good serviceable grade — Anniversary Price, 6 for 55c.

Boott Crash 2 yards, 55c
250 yards of the well known "Boott" Crash Toweling—at 2 yards for 55c, value 22c a yard.

Turkish Towels 2 for 55c
25 dozen size 22x44 Turkish Towels, double thread, soft and absorbent, value 39c each—at 2 for 55c.

TABLE DAMASK $1.55 yard
66-inch, Silver Bleached, All Linen, Table Damask, very durable quality Irish Linen, free from starchy dressing—at $1.55 a yard, value $2.50.

TABLE DAMASK $1.95 yard
71-inch fine quality Irish Table Damask, 100 per cent. pure Linen, full bleach, attractive designs—at $1.95 a yard, regular value $3.00.

LINEN NAPKINS 6 for $1.55
25 dozen, size 19x19 All Linen Napkins, assorted patterns—at $1.55 a half dozen, value $5.00 a dozen.

LINEN NAPKINS 6 for $3.55
20 dozen, size 22x22, double damask, Irish Linen Table Napkins — at $3.55 a half dozen, value $10.50 a dozen.

Brown Sheeting 5 yards, 55c
500 yards, 40-inch Brown Sheeting, medium weight, soft finish (10 to 20 yard lengths)—at 5 yards for 55c, value 15c a yard.

Linen Toweling 2 yards, 55c
500 yards of All Linen Crash Toweling, a very serviceable grade — at 2 yards for 55c, value 39c a yard.

Pequot Sheeting 55c yard
90-inch, Brown "Pequot" Sheeting (note width) for Sheets, Bed Spreads, etc. — Anniversary Price 55c a yard.

BREAKFAST SETS At $2.55
Just 80, Assorted Breakfast Sets, a variety of designs and colorings—Anniversary price $2.55 a set, value $3.98 to $4.50.

TABLE SETS At $5.55
Just 20, assorted Table Sets, some are all White hemstitched, others in colors—at $5.55 a set, regular value up to $9.50.

TABLE CLOTHS At $1.55
Just 100, size 54x54, extra heavy, all LINEN Crash Table Cloths, assorted colored borders—at $1.55, regular value $2.25.

ENGLISH NAINSOOK 10 yards, $1.55
50 pieces, 36-inch, English Nainsook, extremely smooth even texture—at 10 yards for $1.55, value 37½c a yard. (Not more than 10 yards to a customer).

Bed Sets At $2.55
Just 50 size 81x108, Bed Sets, assorted grades, in various colorings, some hand blocked Prints—at $2.55 a set, value to $5.00.

Cheese Cloth 15 yards, $1.00
36-inch Bleached "Curity" Cheese Cloth, 15 yards in a package—5 yards of each of three grades—at $1.00 a package of 15 yards.

Bed Sets At $3.55
Just 45 size 81x108 Rayon (Silk) Bed Sets, attractive designs and colorings—at $3.55 a set, value $5.00.

$6.98 BLANKETS At $4.55
38 double-bed size, Wool Blankets, assorted Plaids and Colorings, thoroughly unshrinkable—at $4.55, regular value $6.98.

$7.98 BLANKETS At $5.55
35, size 66x80, fine All Wool Blankets, sateen bound, in rose, Copenhagen, tan and orchid—at $5.55, regular value $7.98.

SHEETS AT $1.35 Another at 55c
Size 63x99 Bleached Sheets for twin or single beds, a standard grade, wonderfully durable—buy one at $1.35, the second one at 55c.

SHEETS AT $1.55 Another at 55c
Size 81x99 (note size) Bleached Sheets, standard grade, no starchy filling—buy one at $1.55, the second one at 55c.

Blankets At $2.55
Size 72x80 "Nashua" Blankets, in white, gray and tan, with contrasting borders — Anniversary Price $2.55 a pair.

Pillow Cases 2 for 55c
50 dozen Pillow Cases, sizes 42x36 and 45x36 (to match foregoing sheets)—at 2 for 55c, value 37½c each.

Steamer Rugs At $7.55
Just 20, All Wool Auto or Steamer Rugs, fully shrunk, attractive designs and colors — at $7.55, regular value $10.50.

Our Daily Special
ONE DAY ONLY — MONDAY
Children's Rayon (Silk) Bloomers
Sizes 2 to 10 years
at 48c pair
Regular Value 79c
These Bloomers are of excellent quality Rayon (Silk) in flesh color only, and in sizes 2 to 10 years. At 48c a pair they are remarkable value.
(Children's Dep't.—Second Floor)
No Mail or Telephone Orders
On Sale Monday Only

FAIR, WARMER TODAY
WITH RAIN AT NIGHT

Norwich Bulletin

NORWICH, CONN., MONDAY, MARCH 26, 1928

FULL ASSOCIATED
PRESS DISPATCHES

The Bulletin.

Norwich, Monday, March 26, 1928

THE WEATHER

Conditions

A disturbance of wide extent with two centers, is moving eastward attended by showers over a wide area and by local snows in portions of northern Rocky Mountain region. Pressure remains high from the Bahamas northeastward beyond Bermuda.

The western disturbance will move rapidly eastward during the next two days and it will be attended by showers and probably local thunderstorms almost generally east of the Mississippi. The weather will clear during Tuesday, however, over most of this area. Unseasonably warm weather will continue Monday, but there will be a marked fall in temperature in the Atlantic states Tuesday afternoon and night.

Winds

North of Sandy Hook: Gentle to moderate shifting; overcast, possibly light local rains and risk of squalls Monday.

Sandy Hook to Hatteras: Moderate to fresh south and southwest; mostly overcast, possibly local showers Monday.

Forecast

For New England: Cloudy with slowly rising temperature; probably local showers Monday, showers and probably thunderstorms Monday night and Tuesday, clearing and colder Tuesday afternoon or night.

Observations

The Bulletin's observations show the following changes in temperature and barometric changes Saturday and Sunday:

Saturday:	Ther.	Bar.
7 a. m.	32	29.80
12 m.	58	29.80
6 p. m.	50	29.80

Highest, 58; lowest, 32.

Sunday:	Ther.	Bar.
7 a. m.	46	29.80
12 m.	64	29.86
6 p. m.	52	29.80

Highest, 4; lowest, 46.

Comparisons

Predictions for Saturday: Fair and warmer, followed by showers at night.

Saturday's weather: Fair and warmer.

Predictions for Sunday: Possible showers in morning, colder in afternoon or evening.

Sunday's weather: Increasing cloudiness, southeast wind.

SUN, MOON AND TIDES

(Standard Time)

Day	Sun Rises	Sun Sets	High Water	Moon Rises
	a. m.	p. m.	a. m.	a. m.
26	5.42	6.06	1.11	morn.
27	5.41	6.07	2.10	0.17
28	5.38	6.08	3.15	1.23
29	5.37	6.09	4.23	2.20
30	5.36	6.10	5.34	3.09
31	5.33	6.11	6.38	3.49
1	5.32	6.12	7.32	4.21

Six hours after high water it is low water, which is followed by flood tide.

GREENEVILLE

The N. M. club was entertained at the home of Mrs. Harry Richmond on Boswell avenue Friday evening with a large number present. A social hour was enjoyed with singing and piano solos proving the features of entertainment. Refreshments were served by the hostess. The club will be entertained next Friday evening at the home of Mrs. Thomas Harrington on Central avenue.

A miscellaneous shower was held Thursday evening at the home of Mrs. Margaret Sullivan on Sunnyside avenue, Laurel Hill in honor of the approaching marriage of Miss Mabel Fleming to Harold Lathrop. Twelve of her friends were present. Miss Fleming is the daughter of Mr. and Mrs. William Fleming of Tenth street. During the evening games were played and singing and piano solos were enjoyed. A luncheon was served consisting of crab meat salad, potato salad, sandwiches, rolls, cocoa, cake and fancy cookies. The dining room was very artistically decorated for the occasion. The favors were of the St. Patrick type.

Miss Fleming was the recipient of many beautiful and useful presents, namely, linens, cutglass, silverware and household articles. Those attending the shower were Mrs. William Fleming, Mrs. Carl Fleming, Miss Elizabeth Fleming, Miss Catherine Muntley, Miss Helen Curran, Miss Viola Levitsky, Mrs. Maynard Sullivan, Miss Anna Gee, Miss Dorothy Messler, Miss Elizabeth Ibbison and Miss Mabel Fleming.

Favorable reports have been received by Mrs. Charles D. Yerrington of Boswell avenue from her sister, Miss Lida Caley of 406 Boswell avenue, who is a patient at St. Raphael's hospital in New Haven. Miss Caley recently under went a serious operation.

Dr. Thomas McCormick has returned to his home at Dobbs Ferry, N. Y., after spending the week end at the home of his mother, Mrs. Margaret McCormick of Prospect street. He attended the ordination of Rev. Father Anthony at Hartford Saturday.

Nicholas Spellman, tenor, Edward T. Connelly, tenor, Earle E. Styers, baritone, Michael Farrell, bass, local entertainers, entertained Saturday evening at the 25th anniversary of the English Tea party held in Baltic by the M. E. church.

The Jolly club met at the home of Miss Irene Chaboneau, Boswell avenue, Friday evening with all members acting. Many games were played after the business session. Victrola and radio selections enjoyed. Refreshments were served by the hostess, which consisted of salad, fancy cakes, assorted cookies and cocoa.

Stanley Boyd of Fifth street spent the week end as a guest of his sister, Mrs. Albert Maynard of Niantic.

George Swanton has returned to Providence after spending a few days at the home of his parents, Mr. and Mrs. George Swanton of North Main street.

Miss Eva Whitken has returned to resume her studies at the Willimantic Normal school, after spending the week end recess at the home of her parents, Mr. and Mrs. Harry Whitkin of Central avenue.

Looking for Manufacturing Site

A New York concern which manufactures a high grade of toilet paper is looking for a factory site in Norwich it was learned Saturday. Several local people have received letters from the concern asking for information regarding sites, etc.

HE SEZ "I JUST sharpened Allyn's Point and shaved Brewster's Neck." 'N I sez why dont you go up and put a heater in the Yantic Flats and kum down and lead the Chelsea Parade. Helmar cigarets, 20 for 15c. Noble Dexter Pippin cigars, five pack, 30c. Playing cards, 25c. Gillette blades, 39c. Fagan's Smoke Shop.

TO RENT—Three or four-room apartments with all improvements and janitor; ideal location. Call 687-4. mar26 3t

PLANT'S FARM IN GROTON TO BE STATE AVIATION TRAINING FIELD

A state aviation field for a training area for the 118th observation squadron, C. N. G., is to be provided at Groton on the Morgan farm owned by the Morton Plant estate, according to an agreement that has been signed by the Plant estate trustees and State Commissioner of Finance Edward F. Hall, which gives the state the use of this 141 acre farm. This land represents about one-half of the tract on which the state has an option extending to May 30, 1929, secured recently as a possible future airport to be used in connection with the four-day trans-Atlantic steamship line.

The price of $450 an acre has been set by the trustees for the property on which the state now holds an option. The tract includes, besides the Morgan farm, the Fish farm of 134 acres. This represents a cost of $123,750 in addition to the $1,000 option price that the state has already paid.

The state has agreed to pay $250 to the Plant estate as compensation for the hay which could have been raised on the Morgan farm this summer.

The state is given permission to remove the fences, grade the Morgan property and to erect two runways. It is said that very little grading work is necessary and that it will cost approximately $3,000 or less.

The Morgan farm is along the shore, the southernmost of the two tracts, and borders on the Poquonock river, where suitable arrangements can be made for a hydroplane landing station.

Further consideration of the price asked by the Plant trustees reveals its unusual attractiveness, inasmuch as there are two complete sets of farm buildings included in the sale price. These could be sold by the state should it be finally decided to acquire the property.

There is a large concrete warehouse on the Morgan farm, with solid bronze doors, said to have been built at a cost of approximately $90,000. This warehouse will be used as the administration offices of the 118th observation squadron this summer as well as a mess hall and kitchen. The personnel of the unit will occupy tents adjacent to the building.

Major Ladd announced that the squadron would be at the Morgan farm from July 8 to 22. During the first week, artillery problems will be taken up in conjunction with the 245th coast artillery corps of the New York National Guard that will be in training at the same time at Fort Wright. The second week will be devoted to liaison work with the 169th infantry, C. N. G., scheduled to go to Niantic on July 3 for a two weeks' training period.

SPECIAL SERVICES HERE BY BRIDGEPORT PASTOR

A series of special services to run six nights this week was opened Sunday evening at the Central Baptist church by Rev. Charles H. Heimsath of Bridgeport, who is exchanging pastorates for the week with Rev. David A. Pitt, D. D. The service which opened at 7.30 o'clock, lasting about an hour, was well attended. Previous to his sermon Rev. Mr. Heimsath remarked on the size of the congregation as an "excellent evening congregation." He also stated that the aim of the meetings is to win people to a Christian decision and church membership. He spoke of the systematic method used in his church to bring people into church membership stating that Sunday morning 17 were received, and that on the previous Sunday 9 were received by the church. So far this year 70 new members have been received and during the past two years 175 new members have come into his church.

His sermon Sunday evening was based on the story of the conversion of Cornelius which he said marked a crisis in the expansion of early Christianity. He said it was impossible for the early disciples to comprehend the inclusiveness of Christ's message. It took years before the Christian church realized that Jesus was the saviour of both Jews and Gentiles. So you can see what a step forward it was when this Gentile, Cornelius, was received into Christianity, said the preacher. For this man to be converted and to be received meant that Christianity must go outside of Judaism. It was a victory for the church.

Christianity is hungry and its hunger cannot be satisfied while there is a man, woman or child outside the church. Our interest centers first on Cornelius himself. We see in him the religious need of a good man. Cornelius was a religious man and his religion was effective. The Scriptures say Cornelius was a devout man. His religion achieved for him practical results. This religion of Cornelius was acceptable in the sight of God. This religion Cornelius had and his goodness was no substitute for Christ. Some people feel they have a kind of goodness that will take the place of Christ.

The voice told Cornelius, a Roman officer to go to an outcast for spiritual advice. Cornelius needed help or he would never have gone. Cornelius realized that he needed something he didn't have. The preacher said that at the time Cornelius had the vision, Peter had a vision also. Peter didn't understand his vision. He didn't understand how Christianity should go outside the Jewish race. He would never have understood his vision if he hadn't answered Cornelius' knock at the door.

Peter needed two things before he could meet the need of Cornelius. He needed a new vision of services. We've got to be prepared for service. We've got to let God enlighten us and inspire us. Sometimes we've got to get rid of a great deal of prejudice. We never will understand the fullness and depth of our religion unless we practice it.

Both Cornelius and Peter realized that it was a crucial time. These two men sat down at a table to talk about Christianity. Here, I believe, we had the first International Christian conference. Here, I think, was the beginning of all of our international conferences. What did this conference find. First that all men are alike; second that God honors all righteousness and third, that Jesus Christ is the fulfillment of the needs of men and of the world. The profound lesson we ought to gain from this city is that our religion is more effective than we know. The supreme aim of the church is to transform people into servants of their fellowmen and to feed them on the bread of life.

Rev. Mr. Heimsath will preach each evening this week, except Saturday, at 7.30 o'clock.

DREW FINE FOR CYCLE STANDING WITHOUT LIGHTS

Albanie Lapanne of Montville, was found guilty of a charge of parking a motorcycle without lights on the curve of a highway at night and was fined $5 and costs of $9.86 by a justice of the peace in Montville.

Lapanne, was arrested by State Policeman Peter P. Busch, on March 19. It was alleged that a motorcycle of which he had been riding, broke down on a curve, south of Perry's garage in the Quaker Hill section of Waterford, and that Lapanne, while repairing machine, had turned the motorcycle's lights off.

Former State Senator Frederick A. Johnson of Montville was driving north along the highway. An unidentified automobile was proceeding south. Mr. Johnson, coming suddenly upon the unlighted motorcycle, swerved to his left, grazed the side of the motorcycle and narrowly avoided a collision with the southbound automobile, which disappeared.

Wins Bronze Pin for Typewriting

Miss Dorothy Heah, a resident of this city, who is a student at Bay Path Institute, Springfield, Mass., has been awarded a bronze pin for proficiency in typewriting.

Miss Heath is taking a stenographic course at the institute in preparation for business. She is the daughter of Mr. and Mrs. W. A. Heath.

CONTINUANCE IN CASE OVER QUAKER HILL CRASH

Although Charles J. Kelly, alias George Gould, of Boston did not appear in Waterford town court Friday afternoon to answer to a charge of reckless driving set for trial then, bonds of $1,000 posted for his appearance in court were not called, for Prosecutor J. James Floyd said that he had received no communication from either Kelly or his attorney and that rather than call the bond he would recommend continuance of the case for one week. The recommendation was sustained by Judge Fred N. Dimmock.

Kelly was arrested on Feb. 29 after an automobile, which the state police say was operated by him, turned over on the Norwich road at Quaker Hill. Patrick Sullivan, of Medford, Mass., was seriously injured in the accident and on two occasions the case against Kelly was continued to determine Sullivan's condition, for it was thought there was a possibility of a manslaughter charge.

Mr. Sullivan, who is an employe of the internal revenue department, is now greatly improved and it is planned to dispose of the case against Kelly next Friday afternoon.

DROVE PAST SIGNAL; HAD NO OPERATOR'S LICENSE

At the city court sesion Saturday morning Tony Caldrelo, New London, was fined $25 and costs, on a charge of operating a motor vehicle without having an operator's license. The fine was remitted, the costs amounting to $10. The accused was arrested Friday afternoon as he attempted to drive past the signal beacon at Shannon corner when the red light was set against him. He failed to produce a 1928 license, although he had licenses for other years. On being released on bonds he immediately returned to New London and secured a 1928 license at the motor vehicle office there. He produced the license in court Saturday morning, but it was marked 4 o'clock Friday afternoon, which was after his arrest.

BROKE SEDAN WINDOWS TO GET AT BLAZE

At 4 o'clock Saturday afternoon the fire department was called out for a small fire in a Chevrolet sedan, parked near the Chelsea bank, Main street. The owner, John Bennett of Pawcatuck, had parked the machine, with the doors locked. Squad A responded and the fire was extinguished with three gallons of chemical. It was necessary to break one of the door windows in order to get at the seat of the fire which was in the upholstery. The cause of the fire is thought to have been a dropped match and cigarette butt. The damage was small.

CONTRACTORS TURN DOWN LABORERS WAGE DEMAND

The local contractors have refused to meet the demands recently made by the local laborers and hod carriers union for a new agreement to become effective April 1st. The new agreement seeks for a rate of 75c an hour for common laborers and 85c an hour for concrete workers and mason tenders. The present wages rate is 62 1-2c an hour for common laborers and 72 1-2 hour for concrete workers and mason tenders. The reason for the refusal of the contractors to meet the demands is understood to be lack of work. The union will meet in the near future to discuss the matter.

ALLEGES CRUELTY AS REASON FOR DIVORCE

Claiming that her husband was guilty of being intolerably cruel to her since Jan. 1, 1924, Irene Beebe Cable, of New London, has brought suit in th esuperior court for a divorce from Anthony Cable, also of New London.

The couple was married Dec. 12, 1923. Mrs. Cable also asks for the custody of a daughter, Edna Cable, aged four years.

One of Mother's Principal Worries

is watching over the health of her children.

Is your youngster restless? Are there signs of worms? You know the symptoms: pale face, coated tongue, dull eyes, itching of the nose, constipation.

Dr. True's Elixir

The True Family Laxative

will relieve these conditions and has the effect of bringing back your child to renewed health and spirits.

"My grandmother, who recognized the signs of worms, advised Dr. True's Elixir. The results seemed almost miraculous. He recovered so quickly, thanks to your Elixir. I recommend it most highly."—Mrs. M. Smith, Everett (Mass.)

Family size $1.20; other sizes 60c & 40c

WILL PLANT 1,892 TREES ALONG STATE HIGHWAYS

Beautification work along Connecticut highways will be continued with renewed vigor this year with the planting of 1,892 trees along various roads as part of the program, according to plans announced by Highway Commissioner John A. Macdonald. In order to avoid unnatural effects, the trees to be planted will be typical New England growths, such as, elm, sugar maple, pin oak, red maple, and white ash. Approximately half of the trees will be planted this spring while the remainder will be set out in the fall.

The roads in this part of the state upon which tree planting will take place this spring are route 10, Middletown-Haddam; route 111, Middletown-Meriden, Marlboro - Hebron; route 12, Norwich-New London, Mohegan Trail (Plainfield); route 141, Scotland-Canterbury, South Woodstock-East Woodstock; route 142, North Woodstock-Massachusetts state line; route 366, Amston-Hebron, North Windham-Chaplin.

The tree planting, however, is by no means the major portion of the beautification work to be undertaken this year, for the creation of road parkways and picnic spots, the pruning and trimming of existing growths to afford views of natural scenery, and the general improvement of roadside shrubbery form an ambitious part of the program.

In many places in the state the department has been devoting attention to high rough slopes lining the highways, many of these were seeded last fall with grass. In roadside slopes which were too steep for planting or upon which the soil was not sufficiently fertile to warrant planting, small patches of fertile soil were inserted and in these various vines, including Japanese honeysuckle, rambler rose, and woodbine, were planted, so that in a few year's time the once hideous sand banks should be covered with blossoms and greenery.

In announcing his beautification plans for the current year, Commissioner Macdonald stressed the necessity of securing the cooperation of the people of the state. Connecticut people in general are proud of their state, he said, and desire to see its highways beautified, but active cooperation will serve to increase the speed with which the beautification program can be developed. Cooperation of the towns in the care of trees within the limits of the highways and the cleaning of unsightly spots, together with the active aid of clubs and civic organizations, will greatly speed the planting and landscaping work. Cooperation of this sort has already been offered by many individuals and associations, but more will be helpful in the future.

DIOCESAN HEAD SPEAKS TO GIRLS' FRIENDLY

The Girls' Friendly society of New London archdeaconry, met at Christ Episcopal church Sunday afternoon at 3:30, conducting the devotional service and winter meeting, followed by a supper at 5:30. The hymns used in the service were written by members of the Christ church branch. The rector, Rev. C. M. Budlong, welcomed the guests, numbering about 125, in the social room at 4 o'clock, and the diocesan president, Mrs. C. E. Dimock, conducted the business meeting, giving several reports on the branches in Connecticut. Mrs. C. M. Budlong, vice-president of the New London archdeaconry, with other officers, assisted at the meeting.

Mrs. James Southouse, branch president, was in charge of the reception committee, and the special speaker for the afternoon was Miss Anna Pratt, of Hartford, who took as her keyword "Adventure" as she spoke of what the Girls' Friendly stands for. Songs and club cheers enlivened the supper hour. The dining room was decorated in yellow and lavender, with bunches of pussy willow.

The next New London archdeaconry meeting will be held in St. Paul's parish, Plainfield.

Seal at Groton Long Point

Norwich visitors at Groton Long Point Sunday noticed a three-foot seal near the rocks at the point. The presence of seals in the waters near the point was also reported recently.

Geese Flying North

A flock of geese flew over the city about 6 o'clock Sunday evening. They were headed in a northerly direction and were flying at a low altitude. This is a good sign of spring.

CITY PINOCHLE LEAGUE TO PLAY AT K. OF C. HOME

For the last time of the present season the city pinochle players will invade the Knights of Columbus home on Broadway this (Monday) evening when the following schedule will be played:

First half, Duwells vs. Grotto, Colonials vs. Sons of Herman, Moose vs. American Legion, Junior Order vs. Foresters, Eagles vs. Yantic, Polishers vs. K. of C.

Second half, Moose vs. Foresters, Colonials vs. Eagles, Junior Order vs. K. of C., Polishers vs. American Legion, Grotto vs. Yantic, Duwells vs. Sons of Herman.

Following are the scores of the teams with their respective players:

American Legion, Olson 100,200, Treckman 99,680, Hawley 99,245, Fellows 98,230, Haskell 98,155, Johnson 97,720, Bennett 97,425, Morrill 94,520.

Eagles, Dwyer 103,450, A. Hastedt 102,245, E. J. Mullins 101,930, Pizgoda 101,770, W. Hastedt 101,435, Marcus 100,450, Oney 97,960, E. P. Mullins 97,500.

Polishers, Sienkowski 104,935, Leirich 104,290, Monesti 103,320, Baer 102,890, Nowacki 101,455, Drake 101,015, Woodmansee 100,735, Petrone 97,975.

Junior Order, J. Vars 101,120, Handy 100,185, Loseman 99,485, S. Vars 99,140, A. Vars 99,240, Austin 98,500, Perkins 96,320, Chapman 95,750.

Moose, J. Merholz 103,035, Hastedt 98,870; Krohn 98,565; Rathburn 96,870, Seidel 96,680, W. Merholz 95,410, Hunter 94,485, Morse 89,035.

Colonials, Gifford 100,425, Oat 97,085, Robinson 96,555, Jober 95,690 Burlingham 95,220, Smith 95,190, Berberich 94,900, Goodrow 90,265.

K. of C., Bailey 98,705, Kelley 97,770, Mullen 96,605, Desmond 95,425, O'Donovan 94,735, McKay 94,640, Driscoll 93,245, Ryan 91,655.

Grotto, Rhydholm 106,875, Gee 103,880, Peckham 103,035, Rossell 101,375, Muddeman 97,635, Oat 97,560, Thoma 96,140, Ericson 95,630.

Yantic Fire, Wheeler 100,350, Hart 100,145, Beeman 97,320, S. Sinko 96,500, Sillars 94,155, Perkowsky 95,460, E. Sinko 93,840, Carden 92,395.

Duwells, Moll 105,830, Cramer 102,640, Jahn 102,155, Spaulding 101,170, Pedace 100,975, Lynch 100,545, Barber 100,300, Berberick 99,125.

Foresters, Congdon 100,985, Raymond 100,830, Staub 100,465, Clements 99,805, Duggan 99,715, Bolduc 99,370, Smith 98,425, Rigney 94,415.

Sons of Herman, Sabrowski 98,545, Suntheimer 97,770, Lemker 96,235, Hansen 94,955, Lambert 94,780, Richards 93,905, Gauthier 92,940, Amburn 92,700.

H. Rhydholm of the Grotton team is high individual man with the score of 106,875, second high goes to Moll of the Duwell team with 105,830, third, Sienkowski of the Palishers with 104,935.

BUSINESS ASSIGNED FOR COMMON PLEAS COURT

The following matters are on the motion list for the common pleas court at New London this (Monday) morning:

Robert Goldstein vs. Isadore Fishbone, judgment on default entered; F. L. Stevens vs. Antone G. Joseph, judgment by default for failure to plead; Harold Gustafson, Jr., vs. Josephine Bailey, default for failure to plead; Stefan Savich vs. John Seretny, motion for more specific statement; Arthur H. Davis vs. Raymond Geer, judgment by default for failure to plead.

Assignments for trial are as follows:

At New London, Monday, March 26: The Poquyogh Imp. Asnn. vs. W. Spaulding Warner.

At Norwich, Saturday, March 31: Christina Pasqualine vs. Valerie S. Foran; Lawrence E. Collins, et al., vs. John Morell; Demetrio Chinigo vs. Martin Kozereesky, et al.

At Norwich, Monday, April 2: James Graham vs. Rock Water Soda Co.; Giovini Tambornini vs. James Wade, et al.

At Norwich, Saturday, April 7: Lucy MacDougall vs. Henry C. Lane.

At Norwich, Monday, April 9: The Hexagon Tire Co. vs. The Lane Motor Supply; Mary Suplica vs. The City of Norwich; Moses Chabot vs. Alfred Arnold, Jr.

At Norwich, Saturday, April 14: Thomas Parsons vs. Lena Parsons; Annie Korostek vs. Grigori Sachek, et al.

At New London, Monday, April 10: A. B. Neimon vs. Leverone-Musanti & Co.

Opens the Bowels
Checks the Fever
Stops the Cold
Tones the System

COLDS Four things you must do to end a cold quickly. **HILL'S Cascara-Bromide-Quinine** does all four at one time. Stops a cold in one day. Red box, 30 cents. All druggists.

SENT CLOTHING TO PENN. STRIKE REGION

The Central Labor union on Saturday shipped four large packing cases containing over 800 pounds of clothing and shoes to the striking miners in the soft coal region of Pennsylvania. The donations were sent in response to an appeal received two weeks ago by the local union. The contributions were received at the union headquarters at the Majestic building.

NORWICH TOWN

WORDS OF ETERNAL LIFE PREACHED BY MISSIONARY

The week's mission at the Sacred Heart church, which has been attended by such unusually large congregations at all the services, was brought to a close Sunday evening. Rev. Father Seraphin, who conducted the mission has proved a powerful and convincing preacher, impressing the parishioners of this church and other attendants as well. The church auditory several times during the week has been filled to capacity, it having been necessary to place chairs in the isles. Father Seraphin's sermon themes for the latter half of the week, were as follows :Thursday evening, God's Mercy; Friday evening, The Passion of Our Lord; Saturday evening, The Blessed Virgin Mary, Mother of God. In the last sermon he laid especial stress on the word "mother," Sunday morning, Father Seraphin spoke impressively on The Blessed Eucharist, also the Holy Sacrifice of the mass. The church was filled at both masses, the first mass having the larger attendance, when nearly every one present, elder children as well as adults received communion.

The children's mission closed at the 7:30 mass Saturday morning, at which time all those who had received first holy communion received communion in a body. After the mass all renewed their baptismal vows. When addressing the children, Father Seraphin impressed on their minds that they should be good children, especially should they be obedient to their parents, and he expressed the hope that the blessings of the mission would remain with them always. His closing sermon Sunday evening was at 7:45, this was followed by the adults renewing their baptismal vows. Benediction of the Blessed Sacrament which has taken place each evening, brought the most successful mission to a close. This Franciscan mission father has left a sweet and lasting impression on all who were priviliged to hear his eloquent sermons, and comforting words.

When the supper committee of the League of Service held a sale of aprong, etc., in conjunction with a recent supper in the First Congregational chapel, Mrs. Frank Skinner and Miss Jennie M. Case were in charge of the aprons, instead of Mrs. Herbert L. Yerrington, as stated, she having been unable to be present, due to illness.

RHEUMATISM

Without any charge, call today and enjoy a demonstration Orthomec treatment to see how positively it drives out rheumatism, arthritis and neuritis by re-establishing good blood circulation.

Orthomec is a safe, pleasant, treatment using compressed air scientifically applied, but no medicine, surgery, electricity or hand massage. Can refer you to hundreds of local satisfied patients. Call, phone or write Emma K. Dunham, Natureopathic Physician, 30 Carroll Ave., Norwich, Conn. Tel. 236.

TRY THE CASS

—and you will be amazed at its wonderful washing ability

FREE Home Trial

Convenient Terms

FASTEST WASHER KNOWN

THE CASS WASHER

SERVICE APPLIANCE CO. INC.

The Largest Retail Home Appliance Concern in the World.
Over 200 Stores Assets Over $5,000,000

21 West Main Street
Phone 407

PUTNAM
21 Canal St.—Phone 639

DANIELSON
28 Furnace St.—Phone 623

Fibre Chairs or Rockers

Of Reinforced Steel Construction
Choice Of Finishes

Roomy, very comfortable, strongly constructed arm chairs and rockers, suitable for living room, hall, sunroom, bedroom or any room in the home. Auto spring cushioned removable seats covered in handsome cretonnes. Both chairs and rockers of attractive design and are finished in a choice of the latest popular pretty colors and color combinations.

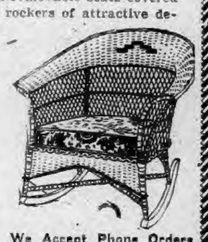

Extra Special Value Now At $7.90

We Accept Phone Orders and Deliver. Phone 800.

The Plaut-Cadden Co.

Everything for the Home—and In Music

135-143 MAIN STREET. EST. 1372 NORWICH

New London Store, 224-236 Bank St., Formerly Foran's.

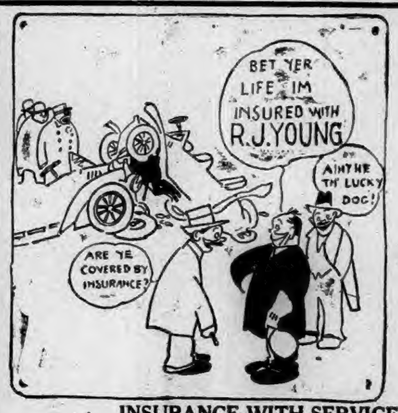

Now is the Time to Get Your Automobile Insurance

INSURANCE WITH SERVICE

'Phone 2425-2 R. J. YOUNG 43 Broadway

Connor Building, Formerly Central Building

POETRY

Loaves and Fishes

In Lenten days again we see
That miracle at Galilee,
When Christ upon the mountain fed
A multitude with fish and bread.

The good Disciples of our Lord
And thousands seated on the sward
Surround Him who so soon will be
In Garden of Gethsemane.

We see our Saviour bless the food
And feed that hungry multitude;
Then unto His Disciples say,
"What they have left take ye away."

In Lenten days we hear again
The voices of excited men:
"This is that Prophet we behold
Whose coming has been long foretold!"

—By Charles Nevers Holmes

I Love to Go

I love to go downstairs and gaze
With loving, lingering glance within
The magic hope of Winter days
The common people call a bin;
I love to go below, to see
How much there is of that last ton—
Could there a greater pleasure be?
Could any sport be greater fun?

O dusty haven of Winter hope,
Tucked there behind my lock and key,
What bliss it is to go and grope
In what the gods have brought to me!
I love to go, when life looks blue
O Comfort's Bin, to look at you
And count again your store of coal!

With tender touch I count them o'er—
One lump, two lumps, three lumps of coal!
Aha! Another! That is four!
And five, and six! Upon my soul!
And what is this, snug-tucked between
The springing boards? . . . Some more, oho!
When Winter prospects look so lean,
'Tis to the bin I love to go!

I love to go downstairs and count
The lumps of inky jewels there!
My sinking spirits seem to mount
As on some golden mystic stair!
Riches! . . . No Croesus ever knew
The richness of my feeling when
I find four more concealed in you
And know, O Bin, that there are ten!

—Henry Edward Warner, in Richmond Times-Dispatch.

HUMOR OF THE DAY

"Edna is certainly the life of the party."

"Yes—that girl will be the death of me yet."—Life.

Ho—Why did you mark that cross on the gate? Those people fed us.

Bo—True, but I just don't like the way that cook makes her steak.—Detroit News.

"And are you happily married?" asked the reporter.

"I believe so," replied the movie star, "but I'll have to let my secretary look it up."—Pathfinder.

Country Policeman—"You can not camp here."

Gipsy—"I have the verbal permission of the mayor."

Policeman—"Show it to me."—Paris Pele Mele.

"How are you progressing in your musical study?"

"Very well. I feel sure I can correctly pronounce the name of the man who will lead the next symphony concert."—Washington Star.

Merchant—Young lady, this check came back from the bank marked "No funds."

The Young Lady—That's strange. They advertise that they have $3,000,000 in deposits.—Boston Transcript.

Blink—Doctor, I think I know what's wrong with me; I get only two hours sleep at night.

Physician—If that's the case I don't understand how you look as well as you do.

"Well, I sleep about 10 hours every day."—Judge.

Young Zoologist (who has been asked to lecture over the radio)—And all the time, darling, though millions may be listening in, I shall be thinking of you alone.

Darling—And what's your lecture about, old thing?

Young Zoologist—Freaks of nature.—Punch.

KALEIDOSCOPE

The banana plant yields the most food an acre of any crop, government scientists find.

In some far northern climates, tin left outdoors in cold weather turns to gray powder.

The population of Manchuria has increased from 2,000,000 to 27,000,000 in 30 years.

Between 1860 and 1925, gold produced in the world amounted to over 15 billion dollars.

A crusade against intoxicated drivers in Connecticut has resulted in 1,355 arrests in ten months.

Among the royal jewels from Russia is a figure of a goddess over seven inches tall carved from the largest known emerald in existence.

The bird's nests eaten by the Chinese as an expensive delicacy are built by large swallows that live on the cliffs of the Straits Settlements.

A salt-spoonful of soil, according to scientists, contains more living organisms than there are men, women and children in the whole of North America.

That women are safer drivers than men is indicated by figures showing that one driver in six is a woman, but out of 23,000 fatal automobile accidents, there were 23 male drivers involved to one woman.

There is a forest of trees only 12 inches in height, bearing leaves (never more than two to a tree) often six feet long, on a tableland on the west coast of Africa. The trunks of the trees measure about four feet in diameter.

A Shetland pony escaped injury when it leaped from an express car at Newton, Kas., while the train was traveling about 40 miles an hour. Express messengers did not notice the pony's absence until the train had gone considerable distance. The Newton officials were notified and the missing passenger was found calmly grazing on the right-of-way. The pony finished its journey on another train.

It turned out that a loaded pistol given to Frank Williams, a Philadelphia garage employe, to protect the employer's property, delayed the protection. Williams placed the pistol on a desk in the office with its muzzle pointing at the door. Then he began his duty of washing cars. There came a blast from the office. A stove had exploded. Running to the scene, Williams was about to enter when his eye fell upon the pistol pointed directly at him, and with flames surrounding it. He ran the other way and called the fire department.

PERTUSSIN soothes irritated throats

Norwich Bulletin

1790 1928

VOL. LXIX—No. 74 | POPULATION 30,689 | NORWICH, CONN., TUESDAY, MARCH 27, 1928. | FOURTEEN PAGES — 102 COLUMNS | PRICE TWO CENTS

THREE GERMANS TO START DUBLIN-NEW YORK FLIGHT

Junkers Airplane, Piloted by Captain Herman Koehl, is at Airdrome Near Dublin—The Start of the Perilous Flight is to Be Governed by Weather Conditions—The Venture is Not Viewed With Great Enthusiasm in Germany as the Experts Are Convinced That a Plane With One Motor is Inadequate For the Flight—The Flight Probably Will Start Early Wednesday Morning.

DUBLIN, March 26—(AP)—Setting out in secrecy on the first stage of the perilous flight to America, the Junkers airplane Bremen landed at Baldonnel airdrome, near Dublin, this evening, and its occupants immediately took refuge behind another wall of silence.

Piloted by Capt. Herman Koehl, who had the benefit of an unsuccessful start on a westward trans-Atlantic flight last year, the Bremen came humming over Dublin to find Commander Fitzmaurice aloft in a Free State plane, waiting to greet the arrival of the Germans and furnish an escort to guide them to the air station.

As soon as Captain Koehl and his two companions, Baron von Huenefeld and Spindler alighted, they began to stretch themselves; the Free State authorities closed the gates to newspapermen and declined to give information of the German airmen's intention.

It was learned, however, that the crew of the Bremen expect to observe weather conditions and launch out when these are favorable on their adventurous journey over waters where numerous daring spirits, including two women, have found unmarked ocean graves.

The plane was left in position ready for a quick resumption of its flight, and it is believed that Koehl and his companion will take off early tomorrow if wind and sky are not too forbidding.

While the Free State officials professed surprise today when informed that the Germans were on their way to Baldonnel station, there are indications that they were acquainted with the Junkers plans and had agreed to respect the request of the Germans for secrecy. It is reported that several German mechanics arrived in Dublin several days ago and have been awaiting at the airdrome the coming of the Bremen to re-groom the heavily laden ship for the strain of the great adventure over the Atlantic.

Owing to the extreme secrecy attending the flight of the Bremen, its arrival at Baldonnel was practically unnoticed. Knowledge of its arrival was confined to a very few persons, and even those who should have had information were disinclined to admit that they knew anything whatever of the coming of the plane or of its ultimate destination.

The weather was ideal as the Bremen circled over the city and took a southerly course for the Baldonnel field. There it made a perfect landing.

Captain Koehl and his associates said they had a fine flight from Germany and they are confident of the ability of their machine to accomplish the east-to-west crossing which has resulted so tragically for all who have attempted it hitherto.

While the fliers are reticent to the point of dumbness so far as their plans are concerned, it was learned unofficially that the flight proper probably will start Wednesday morning and that the hop-off will take place about 5 a. m.

STARTED FROM BERLIN UNDER STRICT SECRECY

BERLIN, March 26—(AP)—Eluding the vigilance of both the Lufthansa and aerial police, Captain Herman Koehl, Baron Von Huenefeld, sponsor of the flight, and Arthur Spindler, a war aviator as mechanic, took off shortly after eight o'clock this morning from Tempelhofer airdrome on an attempt to span the Atlantic, with New York as the final objective.

The single-motored plane Bremen carrying the intrepid fliers, reached the Baldonnel airdrome, in Ireland, this evening and thus the first leg of the long stern air journey from Germany to America has been accomplished.

Captain Koehl took off from the airdrome in utter secrecy, in the face of the opposition of German aviation circles, especially Lufthansa, the national organization, with which he had been identified, and which reiterated its contention that the east to west air voyage was not practicable.

The successful non-stop flight to Baldonnel represents a distance, as estimated here, of 992 miles, which was accomplished in about 9 1-2 hours, or an average of nearly 106 miles an hour.

The venture is not viewed with great enthusiasm in Germany because aviation experts are fully convinced that an airplane with one motor is inadequate for a trans-ocean journey. The Vossiche Zeitung sends an unkind critisism after the departing aviator—"After Captain Koehl has again attempted to cross the ocean with a one motor machine, one can only hope that he will not repeat the example of last summer."

STORY OF DESPERATION OF THE ADVENTURERS

NEW YORK, March 26—(AP)—The New York Evening Post in a copyrighted story says that a 12 cylinder engine and a revolver are the only equipment of the German Junkers monoplane which flew from Tempelhoffer field, Germany, to Dublin, Ireland, today on the first leg of a projected flight to Mitchel field, N. Y.

The motor was used in establishing a new world's endurance flight record and the revolver is a symbol and an instrument of desperation which animated the three men of the plane's crew, Baron Von Huenfeld, Captain Herman Koehl and Mechanic Walter Spindler. The pistol is wrapped in oil cloth to keep it dry and is being taken instead of swimming belts, rubber boat, emergency rations or a radio set.

The plane is the property of Baron Huenefeld and to buy it he gave the last pfennig of his personal fortune and borrowed from 14 friends enough to make up the $50,000 required to cover its cost and insurance. It is a low decked monoplane of corrugated duralumin with a 55 foot wing spread and a fuselage 35 feet long. On its silvery gray sides it carries its name "Bremen" and the government license number "1,197," and on the rudder is the dagger-shaped emblem of the Junkers Airplane company.

With its Junkers "L-five" water-cooled motor, developing a maximum of 360 horse-power, the Bremen can fly 120 miles an hour, although 90 miles an hour is said to be the most economical speed for an ocean flight. The motor now installed in the Bremen was used in the plane's sister ship Europa last summer in establishing the duration flight record of 52 and one half hours by two German fliers.

The Bremen is a stock model mail and freight carrying machine. Only the cockpit is covered with transparent celluloid and in its freight room are three reserve fuel tanks.

The ship will carry 2,500 pounds of benzole, primed with ether for the projected Dublin-to-New York hop. This is said to be sufficient fuel to keep the plane in the air 40 to 45 hours, giving a flying radius of 4,500 miles, which is about 1,000 miles more than the distance from Dublin to New York.

DISCORD AT MINNESOTA FARMER-LABOR CONVENTION

ST. PAUL, Minn., March 26—(AP)—A stern rebuke from the chair balked an effort late today to force United States Senator Henrik Shipstead to notify the Minnesota farmer-labor convention whether he will file for re-election on the party ticket.

"The motion's out of order—that's republican propaganda," shouted William E. McEwen, of Duluth, permanent chairman, as he banked his gavel following a motion by Emil Youngdahl of Minneapolis, to wire the senator regarding his plans.

With the Minneapolis delegate still on his feet calling for recognition, Chairman McEwen ordered the convention adjourned until tomorrow while scores of delegates yelled and clapped their hands.

Twice during an otherwise listless day of quiet, preliminary organization work, mild outbreaks centered around mention of the name of the senior Minnesota senator, whose status within the party caused considerable speculation both within and without the convention hall.

The endorsement of the Minnesota senator was considered a foregone conclusion with seven of the ten members of the nominating committee purported Shipstead men.

The convention will consider the report of the nominating committee as one of the last acts of the closing session tomorrow.

CHARLEMAGNE TOWER IN TOURS COLLAPSED

TOURS, France, March 26—(AP)—The Charlemagne tower, one of the sights of Tours, collapsed this evening with a roar that alarmed the entire city. Two houses near the tower were seriously damaged and the streets in the vicinity were blocked with rubble.

Nobody was injured because a large crack was noticed in the tower this afternoon and neighboring streets were roped off and buildings within a radius of fifty yards of the tower were evacuated.

The ancient structure, which formed part of the old basilica of St. Martin, dated from the twelfth century. It was supposed to have been built over the tomb of Charlemagne's wife Hildegarde.

The Charlemagne tower and its twin, the tower of St. Martin, together with a renaissance cloister, formed the ruins of the basilica of St. Martin. The church was constructed in the twelfth and thirteenth centuries. It was pillaged by the Huguenots during the religious wars of the sixteenth century and finally was demolished in 1802 to make room for a street extension.

CONTEMPT SENTENCE FOR BELLIGERANT PRISONER

NEW HAVEN, March 26—(AP)—Judge Walter M. Pickett in common pleas court today, denied a petition for a writ of habeas corpus presented by counsel for Anthony Corallo who was sentenced to six months in jail by Judge Stanley Dunn in city court Thursday, for contempt.

Corallo drew the wrath of the court on himself when he engaged in a fist fight with detectives who were attempting to lead him to the prisoner's pen in the city court for the purpose of removing the clothing which he was said to have stolen. Although ordered to stop his resistance he continued to do so with the result that the contempt sentence was imposed.

He was later bound ove rto he superior court on the several charges of burglary and theft on which he and six other men were originally arraigned.

Judge Pickett in denying the petition said that the proper action in the case would be to apply for a writ of error in the supreme court.

GOV. SMITH SUGGESTS THAT NYE APOLOGIZE

ALBANY, N. Y., March 26—(AP)—Governor Smith in a letter tonight to Chairman Gerald P. Nye of the senate Teapot Dome committee, suggested that the senator apologize publicly for alleged false statements made on the floor of the senate regarding campaign funds received by the governor from Harry F. Sinclair.

"It is an insult to the public intelligence for you to suggest that in order for you to accomplish the proper purposes of a senate committee. It is necessary for me to submit without resentment to a false and unjust statement from you, sa idthe governor's letter. "You made this mis-statement, you admitted you made it and you publicly stated that I had demonstrated its falsity.

"The next step for you to have taken was a letter of apology and not a tirade of abuse."

CABLED PARAGRAPHS

DOVER, England, March 26—(AP)—S. H. Geer, who was brought off the steamer City of Aiton suffering from a gun shot wound, is now declared to be a graduate of the U. S. Naval academy and the commander of an American destroyer in the World war.

LONDON, March 26—(AP)—The Daily Mail says that an airplane piloted by Miss Winthrop Brown crashed into a wall near Dukinfield, Cheshire, today, killing ten-year-old Jackie Hood and injuring five other children. Neither Miss Brown nor her companion, a Captain Browning, was hurt.

KOENIGSBERG, East Prussia, March 26—(AP)—Meeting on neutral territory in this city, representatives of Poland and Lithuania will this week make attempts to bring back normal relations between their countries. The difficulty dates back to Oct. 9, 1920, when the Lithuanians were driven out of Vilna.

SEN. DENEEN' SHOME IN CHICAGO BOMBED; NO ONE WAS INJURED

CHICAGO, March 26—(AP)—The home of United States Senator Charles S. Deneen at 61st street and Normal avenue was bombed tonight.

The bomb struck the front of the house, damaging it badly, the report to Englewood police said. No one was injured. Whether Senator Deneen was home was not known. He was in Chicago today for the funeral of Diamond Joe Esposito, the 25th ward Italian leader, who was a candidate for ward committeeman under the banner of the Deneen republican faction.

Police ascribed the bombing to political warfare.

The bombing was the fifth since the first of the year involving persons of high political connections. It was the first, however, directed against any persons openly opposing the city administration.

Previous bombings were at the homes of City Comptroller Fitzmorris, Dr. Reid (a political associate of Mayor Thompson), Judge Sbarbaro, and L. Cuneo, secretary to State's Attorney Crowe.

Less than 15 minutes later a bomb was exploded at the Crandon avenue home of Circuit Judge John A. Swanson, Deneen candidate for state's attorney against Crowe.

PICTURE OF POLICE CONDITIONS IN MIAMI

MIAMI, Fla., March 26—(AP)—Graphic pictures of alleged collusion between a chief of police and his officers to mistreat and shoot to death a Negro prisoner were drawn today by two former city detectives testifying at the habeas corpus hearing for Chief of Police H. Leslie Quigg.

Quigg has challenged the legality of the grand jury which returned indictments charging him and three other officers with slaying H. Kier, a Negro bellboy.

E. W. Pierce, former city detective told the court that Quigg personally ordered him and another officer to take Kier to a lonely spot and beat him on the night the Negro was slain. Kier was charged with making an insulting advance on a white woman.

Pierce said he "begged off" from the order.

W. M. Beechey, former city detective whose testimony three weeks ago first connected Quigg with the slaying said he (Beechey), Lieutenant M. A. Tibbitts and Detectives John Caudell and Tom Nazworth, the latter three now under indictment took Kier from the police station. He declared Nazworth shot Kier, the first shot going wild and wounding Tibbits.

Beechey said when Nazworth "jerked the Negro out of the car and drew a pistol," he took out his own revolver because he feared Nazworth would try to settle "an old score with me with a stray shot."

Beechey said Quigg was told of the shooting and quoted the chief as saying, "somebody will have to go back there and move that Negro's body where it won't be found for several days or you will have to agree on a story to fix your presence somewhere else."

Beechey said all the officers except Tibbits went to a Negro baseball park where they agreed on a story that Tibbits had been wounded at the park by an unidentified Negro who escaped.

SERGEANT OF MARINES WOUNDED IN NICARAGUA

MANAGUA, Nicaragua, March 26—(AP)—Sergt. Edward F. Rowe of Malden, Mass., was wounded slightly in the left arm last night at Condega when a rebel slipped out of the jungle, fired at him and then vanished into the jungle again. Sergt. Rowe was inspecting the outskirts of the camp at the time.

Another rebel was seen by a sentry but owing to the darkness the marines were unable to pursue them.

Marine flying patrols are uncertain as to the whereabouts of the rebel leader, Augustino Sandino, although rumors persist in locating him in the northeastern part of Nueva Segovia. Many marines think now that they never will catch him because he never appears when ground troops make contact with his followers but remains some distance away in the jungle.

The belief is prevalent that if he is eliminated from the situation at all it will be by bombs dropped from airplanes which may discover his camp. Sandino's headquarters, however, are moved so frequently that this possibility is acknowledged to be only a chance.

ANXIETY CAUSED BY THE RISING OF RIVERS

SPRINGFIELD, Mass., March 26—(AP)—The moderate rising of certain small tributaries of the Connecticut river in this vicinity under the influence of the warm wether of the week end, ras led to inquiries regarding the possibilities of seasonal high water in that stream this spring and in view of the flood of last November there has been considerable anxiety among those who would be affected by high water.

It is believed that there is less likelihood of damaging flood conditions this spring than for several years, in view of the unusual winter with little snow.

BODY OF MISSING BOY WAS FOUND IN RIVER

LOWELL, Mass., March 26—(AP)—The body of 12 year old Arthur Morin, who had been missing since last December, was recovered from the Merrimac river today. The body was found floating in the river near the Belle Grove section of Dracut by two boys.

4,176,000 Shares Sold in the Market

Speculative Enthusiasm at General Motors $9 a Share.

NEW YORK, March 26—(AP)—For the second time in a week, total sales on the New York Stock exchange today exceeded the 4,000,000 mark, setting a new high record at 4,176,200 shares, as General Motors, soaring $9 a share to $199, fanned to a fury the flames of speculative enthusiasm.

Meanwhile, the price of memberships on the exchange jumped $25,000 to $375,000, or $85,000 above the year's low, with growing predictions that the half-million mark would be reached before the end of the year. This brings the aggregate value of the 1,100 memberships to $412,500,000.

While speculators throughout the world have joined the big parade of stock purchasers, the grand marshals are the Fisher Brothers, Cutten, Durant and Raskob interests, whose names seem to lend magic to any security with which they are coupled. Wall street is convinced that their paper profits run into hundreds of millions, but there was a wide divergence of opinion as to how much of this has been converted into cash.

General Motors opened today with a block of 7,000 shares at $194, a week-end gain of 14 a share. The next sale was slightly lower, but word was quickly passed around brokerage houses that "Durant was buying Motors" and the wild scramble to buy the stock was on. By mid-day the price had reached $197.50. Profit-taking sales came into the market and forced a moderate recession, but a fresh upturn took place in the final hour which carried it up to the new record price just before the closing gong sounded. In the wild confusion around the General Motors post at the close, the stock was reported "200 bid" but no sales were arranged at that figure, the final quotation being officially recorded at $198.75.

The "General Motors crowd" with which the Raskob and Fisher interests are identified also were reported to be heavy buyers of their own stock but there was no way of confirming these reports. William C. Durant is credited with having engineered the driving in of the "short" interest in Chrysler Motors, which advanced nearly $9 a share to a new peak price at $72. Arthur W. Cutten, who headed the recent successful pool in Montgomery-Ward, was named today as a heavy buyer of Sears Roebuck, which jumped more than $12 a share to a new top price at $110.

The speculative mania in Wall street has reached such proportions that the mere mention of a successful pool operator's name with any stock is sufficient to cause a wild outburst of buying on the part of small speculators. Nearly two-fifths of the entire volume of business today was in ten stocks believed to be under the manipulation of powerful pools.

SERIOUSLY WOUNDED WIFE AND THEN KILLED HIMSELF

WOONSOCKET, R. I., March 26—(AP)—John Prawer, a 41 year old textile worker, shot and seriously wounded his divorced wife in her home tonight and then ended his own life with another bullet.

Mrs. Prawer obtained a divorce on the grounds of cruel and abusive treatment two months ago and since that time Prawer had been living in Manville, where he worked in a mill. He made several visits to this city in an attempt to induce her to return to him but she refused.

Tonight he appeared at her home unexpectedly, armed with a revolver and fired two shots, one of which lodged in her shoulder and the other in her left breast. He then fired one shot into his own head.

Mrs. Prawer was removed to the Woonsocket hospital, where it was reported her wounds might prove fatal.

POSTMASTER HAS BEEN MISSING SEVERAL DAYS

BOSTON, March 26—(AP)—Chief Post Office Inspector Park D. Colvin announced tonight that Benjamin F. Newhall, postmaster at Danvers, had been missing for several days. An audit of the missing official's accounts is in progress.

The chief inspector said that Inspector James F. Casey, of alem, had been informed by telephone Saturday night that Newhall had been absent for several days. The assistant postmaster at Danvers and one of Newhall's relatives reported to Inspector Casey that they had found a letter stating that the postmaster had discovered a shortage of $1,800 in his accounts and had decided to go away.

McNary-Haugen Bill Reported in House

Agricultural Committee Approved the Farm Relief Measure by Vote of 15 to 6.

WASHINGTON, March 26—(AP)—The house agriculture committee today reported the McNary-Haugen farm relief bill. The vote was 15 to 6.

Chairman Haugen said that no last minute changes of any consequence had been made in the measure and he and Representative Purnell of Indiana, the ranking republican member, both declared that the measure was the best farm relief bill ever presented to congress.

The measure, as approved, is a material revision of the bill passed by congress last year and vetoed by President Coolidge.

Haugen and Purnell said that the bill was drafted to meet all objections raised by President Coolidge in his veto message except as to the equalization fee. They explained that mandatory provisions had been written into the bill to compel the federal farm board, which would be created, to endeavor to stabilize the agricultural industry by the use of loans and other means.

Only in the event of failure of these, they said, would the board resort to use of the equalization fee machinery.

The bill would authorize an appropriation of $400,000,000 to be used by the board in its effort to stabilize the farming industry. Of this amount $25,000,000 would be available for loans to cooperatives for the acquisition of equipment and facilities needed in the marketing of agricultural products.

SUSPENDED POSTMASTER KILLS WIFE, CHILDREN, SELF

LOWDEN, Iowa, March 26.—(AP)—Suspended as postmaster of Lowden because of a slight shortage in his accounts, Lamber Meier, shot and killed his wife and three small children today and ended his life.

Meier was 20 years old, and had been postmaster for four years. It was only a few days ago that he was ordered suspended by the Washington authorities, after the shortage was uncovered.

Relatives and friends were not advised of the order removing him, they said. When he went to his home last night he appeared to be cheerful. Sometime during the night he turned the pistol, found clutched in his hand this morning, on his wife and three children and then sent a bullet crashing into his head.

No note of explanation was found by the coroner who was called from Tipton to conduct an investigation. Two notes were found, however, both directing the finders to safety deposit box keys.

This morning, however, Mayor Alfred Mensing received notice from the post office department that he had been appointed acting postmaster. He had not previously known, he said, that Meier was suspended. No reason for the suspension has been received here but the postal department at Washington advised a small shortage had been discovered in Meier's accounts and he had been suspended.

GOV. TRUMBULL'S GOOD FRIDAY PROCLAMATION

HARTFORD, March 26—(AP)—The following Goo dFriday proclamation has been issued by Governor Trumbull:

"From time immemorial Good Friday has been regarded as a time of spiritual inventory; a day when we may take stock of ourselves and our accomplishments; an occasion when we may pause in the pursuit of physical comfort long enough to give especial thought to the growth of the less tangible but not less important asset of character. Good Friday is set apart for this purpose because the day is sacred to the great majority of our people as commemorating the supreme example of sacrifice for an unselfish ideal. I therefore appoint Friday, the sixth day of April, next, as a day of fasting and prayer.

And I urge that all of the men, women and children of Connecticut gather wherever possible in their several places of worship, there to gain that spiritual refreshment and inspiration necessary to moral growth and effective service. Only by such means will the world become a better place in which to live.

Given under my hand and seal of the state at the capitol, in Hartford, this 23rd day of March, in the year of Our Lord one thousand nine hundred and twenty-eight and of the independence of the United States the one hundred and fifty-second.

JOHN H. TRUMBULL,
By his excellency's command,
Francis A. Pallotti, secretary.

TESTIMONY OF TERRORISM ALLEGED TO HAVE BEEN COMMITTED BY KLANSMEN

INDIANAPOLIS, Ind., March 26—(AP)—Acts of terrorism alleged to have been committed by members of the Ku Klux Klan in Ohio in recent years and a charge that the secret order was closely associated with units of state government were related to Attorney General Arthur L. Gilliom today by James R. Ramsey, of Gratiot, Wis. The testimony was taken in a deposition in Gilliom's suit to oust the Klan from Indiana.

"The Buttalion of Death," of the Klan and the Knight Riders of Ohio were branches of the Klan formed to carry out "a program of terror, including public whippings, burning churches and theatres, making threats, illegal liquor raids and engaging in guerilla warfare," Ramsey said. He lived in Dayton, Ohio, while a Klansman, he added, having entered the organization at Springfield, Ohio. Ramsey said he was banished in March, 1927, and since had moved to Gratiot, Wis., where he was engaged in the amusement business.

Men were kidnaped and beaten for drunkenness, a Catholic priest was whipped, illegal liquor raids were made and other acts of terrorism committed by Klansmen who were affiliated with the Knight Riders of Ohio and the Battalion of Death, Ramsey told Gilliom. The priest lived in Dayton, and the alleged beating occurred in the summer of 1926.

Ohio national guardsmen in uniform 1926 attended the state meeting of the Ohio Klan at Buckeye Lake Aug. 29 and 30, 1925, Ramsey said, and added that some of the guard officers were affiliated with the order. On one occasion at Dayton, he said, national guard rifles were provided the grand dragon's guard. Ramsey testified that he was commander of the guard and the Knight Riders.

Lieut.-Col. Don Caldwell, Cincinnati, 147th infantry, was a past exalted cyclops of the Klan, Ramesy said. A Lieutenant Ketcham, of Akron, Ohio, also was associated with the Klan, according to the witness.

The real purpose of the state intelligence department of Ohio was principally "to control sheriffs, prosecuting attorneys, police chiefs and snoopers in general," Ramsey testified. Members of the grand dragon's guard were members of the intelligence department, he said.

"Radicalism" of some Klansmen brought about the riot in Niles, Ohio, in 1924, Ramsey said. Several persons were killed and others injured.

Among the statements Ramsey made were that the Klan in Ohio collected approximately $10,000,000 and did not spend any of it for charitable purposes; that between $200,000 and $250,000 were collected for a state home which never was constructed and that the Klan in Ohio at its peak had more than 400,000 members but that it had shrunk to about 250,000 in

BRIEF TELEGRAMS

John Silk, an aged resident of Norwalk, was found hanging to a tree near his home by William Ireland, a letter carrier.

In twenty more days, will come the annual migration of trout fishermen from the cities and towns of Connecticut to streams throughout the state.

State prayer day for good government and religious guidance at the April primary was observed in 250 Methodist churches throughout Illinois Sunday.

Fire Chief Arthur J. Foley knows how it feels to go to his own fire. He was awakened to find that his shop in which he does electrical contracting, was ablaze.

With the burial of Chandler M. Pomeroy in Thompsonville yesterday afternoon, the membership of the Samuel Brown post, G. A. R., is reduced to three veterans.

More accidents happen to passenger motor buses than to any other type of car, the state motor vehicle department said in issuing an analytical statement of the accident rate.

President Coolidge has written Senator Simmons, of North Carolina, that it is "rather doubtful" that he will be able to accept invitations to spend the summer in that state.

Governor Trumbull signed a requisition for the return from New York state of Joseph Skinger, wanted in New Britain for the theft of an automobile November 5, 1926.

The Merrimack river has been rising gradually for the past two days, but locks and canals officials said last night that they expect no abnormal conditions at Lowell, Mass.

The thirty-seventh annual banquet of the Yale Law Journal in honor of Prof. Arthur L. Corbin, of the Yale La wschool faculty, will be held in New Haven, Friday, March 30.

An airplane—N654—of the Colonial Transport company, flying light, from Boston to Hasbrouck Heights, N. J., made a forced landing in New Canaan owing to a clogged oil line.

A resolution endorsing Frank O. Lowden, former governor of Illinois for the republican presidential nomination, was adopted by oral vote at the republican state convention in St. Joseph, Mo.

Uncertainty as to future export restrictions continued to cast its influence on the rubber trade yesterday and prices of crude on the New York Rubber exchange sagged in a listless market.

Prohibition agents working out of New Haven, visited Greenwich yesterday and made one arrest for violation of the national prohibition act, that of Lessley Maurise, of 491 Greenwich avenue.

The election of Stephen A. Larrabee, of Waterville, Me., to Phi Beta Kappa, at Wesleyan university marks the admission of the fifth member of the family to the same honorary scholastic fraternity.

Pleading guilty to two counts of violating the prohibition laws, Joe Costello and Frank Decalvo, both of Waterbury, were each fined $300 by Judge Lambert Degnan in the town court, in Southington.

Two men, armed with revolvers, attempted unsuccessfully to rob the safe of an express car of the Southern Railroad train No. 4 while the train was running between Lexington, Ky., and Ludlow, Ky.

Connecticut towns were advised to "pay as you go" by Governor John H. Trumbull at the state capitol, at a meeting of all the tax collectors in the state called by State Tax Commissioner William H. Bidgoett.

E. Wilfred Spier, 73, widely known as a jewelry salesman, and for more than 25 years a partner in the wholesale jewelry firm of Lippman, Spier and Hahn of New York city died suddenly at his home in Thompsonville.

Net operating income for the New York Central railroad for February was $3,639,908 a decrease of $337,069 compared with February 1927, and for the first two months this year $7,269,482 against $7,746,340 a year ago.

Mr. and Mrs. William B. Slaney and their six year old daughter, Eileen, of Dorchester, were saved from drowning when their closed automobile skidded over an embankment into the Charles river at Cambridge, Mass.

Delegates from eastern colleges will assemble at Wesleyan university on Thursday and Friday of this week when an intercollegiate parley on war will be held with several nationally known authorities participating.

The fate of Colonel Fawcett, missing British explorer, is still being speculated on by Peruvian newspapers. Doctor Carlos Rostigliosi is of the opinion that the explorer, who disappeared in the Brazilian jungles, will never be found alive.

Stuart R. Florian, 23, of Southington will be tried in the superior court, Hartford today for a second time on the charge of participating with three Cicero, Ills., men in the robbing of the Plantsville National bank at noon, June 22, 1927.

A plaintiff's verdict, carrying with it damages of $3,500, was awarded in the United States district court by a federal jury in New Haven in the action of John Fairchild, of Waterbury, against the Franklin Fire Insurance company, of Philadelphia.

The influence of the Federal Reserve board on world credit conditions was set forth yesterday in its report for last year, showing that by encouraging or retarding international gold movements it assumed leadership during either easy or tight money rates.

Thomas W. Cunningham, sheriff of Philadelphia county, who refused to tell a senate committee the source of $50,000 he contributed to the William S. Vare senatorial campaign fund in the primary of 1926, was "in custody" 34 minutes yesterday on a warrant charging him with contempt of the senate.

Two editors of "The Tower" bimonthly literary magazine of Dartmouth college, resigned from office after an unsuccessful attempt to convince state authorities that three articles in the publication did not conflict with the New Hampshire laws on immoral literature.

1,874,050 PERSONS ARE OUT OF WORK IN THIS COUNTRY

Secretary of Labor Davis Predicts Prompt Relief Through Elaborate Building Programs By Federal, State and Municipal Governments—The Report Estimated That There Are 23,348,692 Wage Eearners Today Compared With 25,222,742 in 1925—Situation is Considered "Serious" But Not "Grave".

WASHINGTON, March 26—(AP)—Almost two million persons are out of work in this country—1,874,050—the senate was informed today by Secretary Davis, of the labor department, in response to the resolution of Senator Wagner, democrat, of New York, asking for a labor report.

Mr. Davis in his letter to Vice President Dawes said this situation was "serious" while "not so extensive or grave as the estimates which have been generally circulated." He predicted "prompt relief" through the inauguration of elaborate public buildings programs by the federal, state and municipal governments but otherwise made no predictions.

The department report estimated that there are 23,348,692 wage earners today compared with 25,222,742 in 1925 which was accepted as an average year and used as the basis for computations. This constitutes a shrinkage of 7.43 per cent in employment.

The downward trend in employment started in April 1927 the secretary reported, and continued until January of this year but he said that the figures for February, just made available, showed a turn upward.

Causes for the shrinkage were named by Mr. Davis as the floods in the Mississippi valley and in New England, the Florida tornado, the temporary closing of certain industrial plants and a "disturbance" in the bituminous coal fields lasting over several months. He also called attention to the immigration of 252,023 persons into this country last year, describing most of these as laborers, and further noted that 2,000,000 boys and girls reach the working age every year.

Only a single typewritten copy of the voluminous report, which was compiled by Commissioner Ethelbert Stewart of the bureau of labor statistics, was brought to the capitol by Secretary Davis. It was impossible for senators to read this during the day and Senator Wagner announced he would discuss it after he had had an opportunity to study it. Senator Smoot, republican, tah, had the report printed.

Commissioner Stewart had detailed figures only for the manufacturing and railroad industries. He estimated that in January of this year there were 7,739,907 employed in manufacturing compared with 8,383,781 in 1925. In the railroads he estimated there were 1,643,356 employed compared with 1,752,589 in 1925.

"It can only be assumed," he explained, "that the groups of agriculture, mining, clerical workers, domestic service and trade have been affected in a like degree."

Mr. Davis insisted that he had "sounded warning in ample time" to permit the inauguration of public buildings program to help meet the situation. He asked for additional funds if he was to obey the suggestion of the senate for making accurate and all-inclusive reports on employment.

The unemployment was classified into persons temporarily out of work and those displaced by changes in industrial and commercial methods. Former depressions, the secretary said, were caused almost entirely by the first reason. He thought the public buildings work would assist in that connection but held out little hope for any diminution in the development of labor saving devices.

The calculations on unemployment were based entirely on estimates, it was explained, with the use of 1925 as a basis because it was felt that was a normal year and virtually without unemployment. Secretary Davis recalled that Commissioner Stewart once before had submitted an employment survey to congress and that it had been found as nearly accurate as estimates will permit.

UNEMPLOYMENT OF UNION LABOR IS STATIONARY

WASHINGTON, March 26—(AP)—Unemployment among union workers in 23 representative cities remained stationary in January and February, the American Federationist, official organ of the American Federation of Labor, will say in its April issue, giving average unemployment as 18 per cent in both months.

Statistics in the Federationist give unemployment in New York city as 24 in January and 21 in February; Atlanta 9 and 11; Boston 20 and 20; Cleveland 34 and 36; Detroit 22 and 20; Los Angeles 23 and 23; Philadelphia 31 and 31; Pittsburgh 18 and 17; Denver 21 and 19 and San Francisco 14 and 14.

LINDBERGH HAD 1,100 AIR PASSENGERS IN SIX DAYS

WASHINGTON, March 26—(AP)—High hats, spats and canes were left behind in embassies and legations today as members of the diplomatic corps slipped into flying clothes for a ride over Washington with Colonel Lindbergh.

The diplomats went to Bolling field in their private automobiles but once on the ground they jostled as eagerly as did the congressional group last week for the opportunity of getting into the plane with the famous flyer at the helm.

That Lindbergh's Pan-American good will flight had aroused interest in aviation seemed to be emphasized by the preponderance of Central and South American diplomats who asked for cards to fly. European and Asiatic nations, however, were amply represented among the more than 100 passengers who availed themselves of the ten-minute air derbies.

The ambassador from Cuba, the minister from Austria, the Chinese minister and his wife and Mme. Claudel, wife of the French ambassador, were among those who flew, along with dozens of charge d'affaires, secretaries and attaches from nearly every embassy and legation.

Before beginning his flights this morning, Lindbergh appeared before a house committee to endorse the Swing bill under which the congressional franking privilege would be extended to the air mail service. He told the committee that the bill would increase interest in aviation and added that the air mail was, in his opinion, a secondary line of defense and should be given every encouragement.

He said he did not know when he would leave Washington.

Today's passengers numbered slightly more than 200 in 22 sets, making a total of approximately 1,100 who rode with him in 100 flights during the past six days. His flights averaged 15 minutes each, were made at about 90 miles an hour, and totalled about 2,400 miles above Washington and the Virginia side of the Potomac river.

DEPT. STORES ABSORBED BY SAWYER BROTHERS, INC.

BOSTON, March 26— (AP) —Announcement was made today by Sawyer Brothers, Inc., investment bankers, that they had concluded negotiations for the purchase of the entire capital stock of Shepard Norwell company of Boston, and the Shepard company, of Providence, operating department stores in the two cities, from John Shepard, Jr.

"The sale," they said, "is a result of Mr. Shepard's desire to retire from the active management of both stores and involves no direct financing for either company. The present financing represents merely the purchase of Mr. Shepard's personal holding of the stock of these two companies.

"Aside from the retirement from business of John Shepard, Jr., there will be no change in the management of the two stores."

STORM WARNING ISSUED BY WEATHER BUREAU

WASHINGTON, March 26—(AP)—The following storm warning was issued tonight by the weather bureau:

Advisory 10 p. m., storm warning displayed from Savannah, Ga., to New York city and north of New York to Eastport, Maine at 8.30 a. m., Tuesday. Storm of marked intensity is central over Lake Erie and moving rapidly east northeastward. It will be followed by rapidly rising pressure Tuesday, with strong north west winds, probably reaching gale force.

AFFIRMS MILITARY STATUS OF BRITISH SOUTH AFRICA

CAPE TOWN, South Africa, March 26—(AP)—Reaffirming his recent declaration that South Africa had the right to remain neutral if Great Britain were at war, Premier J. M. Hertzog in the house of assembly today in the continuation of the debate on his motion for ratification of the report on the imperial conference resolutions of 1926, dealt with the question of neutrality and South Africa's constitutional position.

He declared that if General Smuts' statement in the house on March 15, when the former premier strongly deprecated Premier Hertzog's attitude on the neutrality question meant that the imperial conference should be called upon to say whether South Africa had a right to be neutral, then he did not share that view.

Given independence and freedom, said the premier, the right to be neutral followed night. He emphasized that in his statement in the house on March 8 that by law and equity the right of a British dominion to neutrality, if Great Britain were at war, would not be rejected, he was simply dealing with the right to be neutral and purposely had refrained from dealing with the question of neutrality itself.

EMPTY SEATS IN SENATE ANGERED SENATOR BLAINE

WASHINGTON, March 26—(AP)—The usual vista of empty seats in the senate chamber evoked the ire of Senator Blaine, republican, Wisconsin, today while he was continuing the opposition which has assumed filibuster proportions against the Norbeck migratory bird refuge bill.

Norbeck, the South Dakota republican, who is author of the bill under consideration, objected to Senator Blaine continually calling "for the attention of the senator from South Dakota" when he reached a point in his speech which he wanted noted especially.

"I don't see why the senator from Wisconsin has to call on me to listen to every argument against this bill which he thinks important," Norbeck said.

"Well, I don't see how I could call on empty seats," Blaine replied.

A survey showed that only three senators were in their seats and one was walking across the chamber toward an exit. Of the three, two were reading.

One other senator occupied a seat but he was tied down to a certain extent—Senator Sheppard, democrat, Texas, was in the chair presiding in the absence of Vice President Dawes.

MOTHER OF MRS. COOLIDGE RALLIES FROM RELAPSE

NORTHAMPTON, Mass., March 26—(AP)—Mrs. Lemira Goodhue, mother of Mrs. Calvin Coolidge, rallied late today after a sudden relapse of an illness which had its origin last December. Dr. J. E. Hayes, her personal physician, who early in the day described the condition of his aged patient as immediately critical, said tonight that her life might be prolonged for several days.

Mrs. Coolidge, who left Washington this afternoon for Northampton, was expected to arrive here at midnight. Early reports from the Dickinson hospital, where Mrs. Goodhue has been a patient since she was stricken with influenza last December, expressed doubt that she would live until her daughter reached her bedside. Dr. Hayes' report after his third visit to the hospital late today, held more hope.

WILLIMANTIC

Office 824 Main Street. Telephone 1131-2.

PROTEST AGAINST BAN ON AMATEUR BOXING

(Special to The Bulletin)

WILLIMANTIC, March 26—A brief telegram, advancing no explanation, that was received here today from Mr Dunn, secretary of the Connecticut A. A. U., by the Willimantic A. C. promoters of amateur boxing bouts, forbids the staging of scheduled bouts next Thursday night and has been met with a storm of protest. It is assumed that the order to suspend the bouts becomes effective during the probe by state authorities into the death last Saturday of a Meriden boy in Bridgeport during a boxing contest. While fight fans admit the possibility that amateur boxing may have been conducted in a haphazard manner in some sections of the state it is strongly affirmed that every precaution has been taken with the bouts held under the auspices of the Willimantic A. C. Every fighter was given a physical examination before entering the ring and doctors were on hand for any emergency during the bouts. Inasmuch as these precautions were taken and the cards were conducted in an orderly manner and under police supervision, local fans feel that they share rather unjustly in being deprived of bouts while state-wide conditions are under probe.

Mrs. Mary A. Stone, wife of John M. Stone, died suddenly of cardiac embolism at her home in Hampton Sunday night. She was born in Ledyard, May 30, 1879, a daughter of Raymond and Phoebe Waite Wilcox. Besides her husband the deceased leaves one son, Sherman R. Stone of Hampton; four brothers, Charles W. of Groton, Benjamin of Jewett City; Ernest Wilcox of Groton and Grover Wilcox of Hope Valley, R. I.; two sisters, Mrs. Frances Sherman of New London and Mrs. Charity Hewitt of Ohio and her mother, Mrs. Phoebe Wilcox of Hope Valley, R. I.

Much filling with gravel and dirt by the street department has put Chapman street into the best traveling condition it has enjoyed in years and possibly in its entire history. Chapman street has been the bone of contention and the jinx of the street department for many years. It is an old and heavily populated street, with most of the buildings erected directly on or at angles to the street lines that would have to be adopted to take the kinks and curves out of the street. There are no sidewalks. Just before the strike in 1924 it looked as if the thoroughfare was about to be remedied by the American Thread company cooperating substantially with the city in building new lines and grades. The work was abandoned however, during the strike and has not been resumed.

TO START WORK ON PROSPECT ST. SEWER TODAY

(Special to The Bulletin)

WILLIMANTIC, March 26—Alderman William E. Jackson stated this afternoon that ground will be broken Tuesday morning for the laying of sewers on Prospect street, from a point about 75 feet from Mansfield avenue to connect with the Birch street sewer. This work will complete the sewer circuit on Prospect street and will be under the general supervision of the city sewer department with David P. Ahern as foreman. The sewer job will be followed by the laying of 2,500 feet of water pipe on Tingley street, from Main to Prospect streets and of 600 feet as an extension to the city water service on High street. These contracts will give much needed employment for a period of about two months to about 40 men and the work is being done early in the spring purposely to afford work. Other contracts to be done early in the spring will include the grading of Tingley street and the construction of sidewalks, the latter work being about six weeks earlier than in previous years.

Services for Miss Julia C. Shea were held in St. Joseph's church at nine o'clock this morning, the funeral being from the late home, 22 Taylor court. Rev. Charles M. Kelly was the celebrant. The requiem high mass was postponed until Wednesday morning owing to a holy feast today. The soloists were Mrs. Henry Mathieu and Mrs. John Doyle accompanied by Mrs Edmund R. Portelance, church organist. At the grave in St. Joseph's cemetery a committal prayer was conducted by Rev. Father Kelly. The bearers were Patrick Doyle, Timothy McCruhan, John O'Neill and James Sullivan. Arrangements were in charge of Killourey Brothers.

Explanation was made today by Miss Elizabeth Stone, school nurse, that figures given at a meeting of the W. C. T. U. last week relative to the number of children in need of dental attention were based only on the registrations at the Windham street and Oak schools which are under state supervision. This work is not intended to interfere with that of family dentists.

Mrs. Alonzo D. Spellman of Pleasant street has in her possession a copy of the first issue of The Connecticut Courant, now The Hartford Courant, the oldest published paper in the United States. The copy which has been in Mrs. Spellman's possession for 40 years is in excellent condition. It is a two-sheet edition and dated Monday October 29, 1764. The edition was printed by Thomas Green at the Heart and Crown, near the North meeting house, Hartford. The only two advertisements in the issue appear in the form of readers.

The funeral of former Representative Charles Francis Brenc was held in the Scotland Congregational church at two o'clock this afternoon. Rev. Paul B. Sanger of Scotland Rev. Allen H. Gates of Vernon officiated. Burial was in the Scotland cemetery. The bearers were Frank L. Daiva, C. B. Jewett, Roy Jones, John LaBelle, Alexander Maitland and Kingsley Brown. Avery and VanZandt were in charge of arrangements.

Windham county's quota for registrations in the citizens' military training camps to be held in July is 23, according to a notice received today by Judge Frank H. Foss from Judge John L. Gilson of New Haven. Judge Foss has already received 14 applications and it is expected that the remaining nine will be filed shortly.

Rev. and Mrs. Harold H. Critchlow of the Methodist church left today for the annual conference of the New England Southern Methodist district to be held in Fall River, Mass. Owing to the absence of the pastor and to repairs being made to the church interior services will be omitted Sunday morning. It is expected that Rev. Mr. Critchlow, who is ending his first year as pastor, will returned to the local church. Fred P. Davoll, lay delegate and Mrs. Davoll, reserve delegate, will attend the conference later in the week.

Bids for the construction of new sidewalks, concrete gutters and curbing in the city during the present fiscal year are being called for by Mayor Charles A. Gates and the street committee, Aldermen Oliver L. Willard, William E. Jackson and Arthur J. Dubreuil. Bids will be opened next Saturday evening at the office of City Engineer Robert E. Mitchell.

The customs of impressive ceremonies noting Palm Sunday will be carried out at the 10.30 o'clock masses in St. Mary's and St. Joseph's churches next Sunday morning. There will be the blessing of the congregation and distribution of palms which are preserved throughout the year by families as a symbol of faith and protection, the services being commemorative of the triumphant entrance of Christ into Jerusalem.

With attention momentarily directed to evidences of spring, many were interested in the passing of two flocks of wild geese over the city Sunday evening, on the wing to the northern marshes. The bold, but beautiful bluejay was also among those present today and with the temperature between 50 and 60 degrees above he seemed perfectly contented with his new environments.

At the session of police court this morning Judge Frank H. Foss gave four transients a chance to work by suspending judgment for 24 hours upon finding the quartet guilty of intoxication charges.

Mr. and Mrs. Walter W. House entertained over the week end in noting Mrs. House's birthday, their daughters and families, Mr. and Mrs. William Holcomb of Hartford and Mr. and Mrs. Otis L. Conrad of Norwich, who also visited with Mr. and Mrs. Louis B. Wilson.

Guests of Miss Lucy A. Murphy and her sister, Mrs. Susan Sullivan, for the week are Mrs. T. J. Coffee and daughter, Miss Angela of Plainfield, N. J. Miss Coffee attends the Hartridge school at Plainfield.

Mrs. Gerard E. Loiselle is spending this week with relatives and friends in Providence, R. I.

Mrs. Vladmir Poloughtoff, formerly Miss Elsie Lincoln of this city, has accepted a position in educational work at the Avendon stores on Fifth avenue, New York.

Ex-Mayor and Mrs. John C. Tracy entertained over the week end, Mr. and Mrs. William G. Wheelock, Jr., of Hartford.

County Detective William E. Jackson attended a Rotary club meeting in Webster, Mass., today.

An epidemic of colds accompanied by a throat ailment is prevailing here and there are many who are unable to speak above a whisper.

Dinner guests of Mr. and Mrs. Gurdon C. Rathbun Sunday were their cousins, Mr. and Mrs. Nathan Strong and Gilbert Strong of North Plain, and niece, Mrs. Z. K. Prescott of Norwich.

Mr. and Mrs. Earl Beckalew of New York were week-end guests of Mr. and Mrs. David Reid.

Harry Kaufman left today to attend a newspaper dinner in New York city.

Mr. and Mrs. Arthur I. Bill have left Florence Villa, Fla., and are staying at Atlantic City, N. J., where on April 6 they will get their daughters, the Misses Pauline and Beatrice Bill with Mrs. Halifax on their return from spending the winter in Africa.

State Policeman and Mrs. Henry Heinold and Mrs. Charles Bailey of Stafford Springs were week-end guests of Mr. and Mrs. Leo Demers.

Mr. and Mrs. Harry W. Standish has as Sunday dinner guests, Wilson Wilmarth and friend Paul Plummer of Rockland, Me., who are students at Wesleyan university, Middletown.

MYSTIC

Fanny Ledyard chapter, D. A. R., is planning a cake sale. The committee in charge is Mrs. Ida F. Crandall, chairman, Mrs. Arthur Perry and Mrs. Samuel Z. Chesebro helpers.

Mr. Eteo Fontanella was a week end visitor with Meriden relatives.

At a meeting of Phoebe Packer Rathbun tent, Daughters of Union Veterans plans were made for serving supper to the delegates of the fifth district meeting of the Sons of Veterans. Delegates elected to the department convention at Hartford, May 10-11 were: Mrs. Arlene R. Bradley, Mrs. Estelle Wilcox; alternates, Mrs. Lottie Allyn, Mrs. Bessie Clark, Mrs. Nilla Koulbanis; third delegate, Mrs. Annie M. Packer.

Mrs. Lydia Burdick has returned after a visit in Providence.

The B. Y. P. U. of Old Mystic Baptist church was led Sunday evening by Mrs. Maurice Caswell.

The women of St. Mark's Episcopal parish attended a meeting Saturday afternoon held in the chapel of Calvary church, Stonington and listened to a fine address by Deacon Peet, educational secretary of the Connecticut Branch of the Woman's auxiliary.

Those who attended were: Mrs. E. O. S. Spencer, Mrs. George D. Johnson, Miss Mary Packer, Miss M. Josephine Dickinson, Mrs. Christopher C. McGaughey, Miss Edna Davis, Mrs. A. C. Haas, Mrs. Harry A. Prentice, Mrs. George H. Deneke and Miss Mary K. Kellogg.

The last series of whist parties given by Mystic Rebekah lodge was held in Odd Fellows' hall Saturday night. Dancing followed.

Mrs. Joseph Sheehey of Brooklyn, N. Y., is visiting her parents, Mr. and Mrs. Michael McGrath.

Mr. and Mrs. S. Morse Coogan have moved into their new home in High street.

Robert Clark of School street is ill.

Miss Ruth M. Miles was elected as captain of the girls' basketball sextet of Stonington high school at a meeting held recently by the lettermen of the team. Miss Niles has been the team's star forward for the past two years and was unanimously elected captain of the team of 1929. Miss Lenora Bailey was elected student manager of the team. Letters are to be awarded the members of both boys' and girls' teams in the assembly hall next Thursday morning.

Several flocks of wild geese flew over the village Saturday morning.

Mr. Leonard L. Marchand is visiting his sister, Mrs. Wallace Cook of Hartford.

Ellison Beckwith, who was ill at his home for the past week, is able to be out.

Local schools will close April 6 for ten days' vacation.

Giles Chapman, formerly a resident of Old Mystic has moved from North Stonington to the Thomas farm, in Groton.

The Ladies' Aid society of Old Mystic Baptist church is to meet at the home of Mrs. Anna M. Colver Wednesday afternoon.

Clarence Beckwith has returned to Hartford after spending the week end with his family in Old Mystic.

Mrs. Ruth King of New London spent the week end with relatives here.

Herbert Wolfe of Pawtucket, R. I. visited local relatives over the week end.

Mr. and Mrs. Thomas Collins of Bridgeport and Mr. and Mrs. Harold Collins of Waterbury were week end guests of William Stott.

Mrs. William Jennings and family of Deep River were at their summer home at Lord's Point, Saturday.

Wallace A. Phillips visited his mother in New London Saturday.

The Economics committee of Mystic grange gave a novelty dance in Grange hall Saturday evening which was well attended.

rich flavor in every golden drop
GULDEN'S Mustard

Joan Crawford and the unusual bathroom inspired by this young Metro-Goldwyn-Mayer star

"People open their hearts instantly to the appealing loveliness of exquisite skin and every star knows how essential it is to have beautiful smooth skin. No make-up can fake it in the glare of a close-up."

says Edward Sedgewick, director for METRO-GOLDWYN-MAYER

¶ Nine out of ten screen stars use Lux Toilet Soap! ¶ It cares for their skin the true French way. The great film companies have made it the "official" soap in their studio dressing rooms. ¶ Enjoy the caressing, instant lather you loved in French soaps but until now could only get at 50¢ or $1.00 a cake—now it's just TEN CENTS!

"I have tried innumerable French soaps—but never have I had anything like Lux Toilet Soap for keeping my skin fresh and smooth. 'Studio skin' is the all important asset for a star."

Joan Crawford

LUX Toilet SOAP . . . 10¢

A Startling Discovery for Rheumatic-Arthritis

THE FORMULA OF A NEW JERSEY DOCTOR

Who Claims Stiff, Tender, Aching Joints Ease Right Up, or Your Money Back.

No matter how inflamed, tender or sore to touch, a speedy relief from your suffering is now offered you. Wonderful results are realized at the first trial of CAMPHOROLE. Do not wait and suffer. Send to your druggist and get a trial size of CAMPHOROLE. You'll be astonished how quickly it soaks right in to the joints, the very seat of the ailment, and quickly loosens up those stiff, rheumatic joints, while its emollient properties soothe and heal the inflamed surface and draw out the pain.

You'll then know why thousands use CAMPHOROLE, once you try it, and realize how good it is for Acute and Chronic Rheumatism, Arthritis, Stiff, Aching Joints, Neuritis, Neuralgia and Lumbago.

At All Druggists Dr. Reginald's Camphorole 35 Beware of Substitutes

A&P WHERE ECONOMY RULES

MAMMOTH 25¢ SALE

QUALITY GROCERIES OF ALL KINDS SPECIALLY PRICED AT TWENTY-FIVE CENTS—IMPORTED AND DOMESTIC DELICACIES—THE FINEST OF STAPLE FOODS—GUARANTEED TO BE ABSOLUTELY SATISFACTORY—VISIT YOUR A & P STORE TODAY.

Choice, sweet meaty California prunes!
Prunes 40-50 SIZE — 3 LBS 25¢

For healthful cleanliness!
Old Dutch CLEANSER — 4 CANS 25¢

Diamond Crystal — the salt that's all salt!
Shaker Salt — 3 pkgs. 25¢

The finest teas of the Orient!
Nectar Teas INDIA CEYLON ORANGE PEKOE — ½ LB PKG 25¢

Try Oakite on the hard jobs — and the easy!
Oakite CLEANS EVERYTHING — 2 PKGS 25¢

The rich flavorful cream soup!
Heinz Tomato Soup — 3 CANS 25¢

The essence of red ripe tomatoes!
Catsup A & P — 2 LARGE BOTTLES 25¢

Keep that schoolgirl complexion!
Palmolive Soap — 4 BARS 25¢

The famous slow-cooked beans!
Campbell's Beans — 3 CANS 25¢

Quick cooking or regular!
Quaker Oats — 3 PKGS 25¢

With the rich "chocolate" flavor!
Hershey's Cocoa — 2 ½ LB TINS 25¢

The handy cake that fits the hand!
Guest Ivory — 6 BARS 25¢

Your favorite candy bars — stock up!
5¢ Candies and Gum — 8 FOR 25¢

CANNED FRUIT SALE

The very best of fruits at prices extraordinarily low—buy a case

PEACHES, A&P Sliced Two cans	25c		
Del Monte Fruits for Salad— large can	39c	small can	21c
Del Monte Pineapple—crushed, can	17c		
Del Monte Spinach—can	17c		
Del Monte Peaches—sliced— large can	21c	small can	13c
Del Monte Pineapple—sliced can	21c		
Iona PEACHES—can	15c		
A&P PEACHES—Halves—can	19c		

Finest Staples

Fresh, selected eggs! Eggs GUARANTEED DOZ 31c

The best shortening! Lard REFINED PURE 2 LBS 25c

Fancy creamery butter! Butter LB 51c

Choice of Maine's fine crop! Potatoes 15 LBS 45c

Flour Sale

Ceresota, Pillsbury's, Gold Medal — 24½ lb bag $1.09

A & P Family 24½ lb bag 99¢

A & P Pastry 24½ lb bag 89¢

ASPARAGUS TIPS	can 25c	HEINZ KETCHUP	lge bot 25c
PUFFED WHEAT	2 pkgs 25c	RAISINS, Del Monte Seedless	3 pkgs. 25c
MUFFETS	2 pkgs 25c	OUR OWN TEA	½ lb. pkg. 25c
FIG NEWTONS N.B.C. Milkeen	lb 25c	DELICIA CARAMELS	lb 25c
JELLO	3 pkgs 25c	OCTAGON SOAP	3 cakes 25c
FAIRY SOAP	6 cakes 25c	WAX PAPER	3 rolls 25c
MAPLE SYRUP	11 oz jug 25c	SULTANA SYRUP	lge jug 25c
GOLD DUST	lge pkg 25c	STUFFED OLIVES	4 oz jar 25c
LIBBY'S CORNED BEEF	can 25c	CRISCO	1 lb can 25c

Buy a supply of this fine Pacific crepe!
Toilet Paper — 6 ROLLS 25¢

To prevent perspiration odors!
Lifebuoy Soap — 4 BARS 25¢

The Queen of salad dressings!
Encore Mayonnaise — 3 3½ OZ JARS 25¢

THE GREAT ATLANTIC & PACIFIC TEA CO.

DANIELSON

ESCAPED INSANE PATIENT RETURNED TO MASS. HOSPITAL

(Special to The Bulletin.)

DANIELSON, March 26—Ernest Aspinall, 20, who escaped from the Worcester State hospital, was wished back onto Massachusetts today after a physician who talked with Chief John McFarland from the institution advised that he be re-examined here as to his sanity and committed to the Norwich State hospital. The suggestion made no progress at all with Chief McFarland. The net outcome of the telephone conference was that Aspinall at a suggestion of the Worcester institution be given $2, put on a bus and headed north. This plan was carried out by Chief McFarland, who arranged with police in Putnam and Webster to see that Aspinall kept going. As a matter of fact the young man admitted he was willing to return. He and another young man named Norman Parloux walked out of the institution Sunday afternoon and hitch hiked to Danielson. Night Officer John Gebert espied them about 1 o'clock this morning on Lower Main street and stopped to inquire about their business. Parloux beat a hasty retreat and is still among the missing. Officer Gebert locked up Aspinall, who was committed to Worcester from Lowell and because he proved difficult to manage. There was particular surprise in official circles here because the Worcester state institution showed no greater interest in getting back two escaped inmates and of the suggestion that Connecticut should take Aspinall over. Parloux when last seen here was heading in the general direction of Willimantic.

SERVICE BATTERY WILL GO TO TOBYHANNA AGAIN

(Special to The Bulletin)

DANIELSON, March 26—Again this year, according to announcements that Captain F. O. Armington received today, the Service battery will do its annual tour of field service at Tobyhanna, Pa., this location affording an ample range for the use of the artillery of the 192d Field Artillery, of which the local batteryq is a part. The Danielson command will be out from August 13 to September 1, this year. The Headquarters troops of the 43d division, of which the Headquarters detachment under command of E. L. Darbie of Danielson is a part, are to have their summer period of field service at Niantic, from August 5 to 19.

It is presumed that the Service battery will make an overland trip, taking along the big fleet of motor trucks that is part of its equipment, this having been done for several years past.

Henry Charon and Emil Anger came to court this morning to answer to a charge that they broke the lock on a garage on Franklin street sometime late Saturday night, took out a new Nash sedan owned by Mrs. Elizabeth Regis and started off on a joy ride. They were generous about the matter, too, stopping near the Puritan restaurant to invite four other youths to join them on the trip, these latter presumably neither knowing nor caring whence Charon and Anger obtained the car. In any event Charon, who appeared to be the ring leader, and Anger were the only ones to be haled to court, Sergeant Gardner of the state police department being in charge of getting them in there.

Though they might have been charged with breaking and entering and the theft of the machine and left liable to serve a prison sentence for their activities, they were let off with the minor charge of taking a car without permission of the owner. Charon was fined $50 and costs and Anger $25 and costs. They are also to pay damage to the amount of about $50 that they did to the machine in trying to drive it from the vicinity of East Killingly, which was their first calling point, through a cross-road leading onto the state highway for Providence, which city they decided to visit. With the car mired, the wheels of the machine were repeatedly spun about in a fruitless effort to free it. Finally, the party had to seek the aid of a wrecking crew from a local garage, the car being brought back here during Sunday. The investigation that followed resulted in the appearance of Charon and Anger in court this morning.

William R. Hill, 11, son of Mrs. Mary Hill of Wauregan, died today at the Backus hospital in Norwich. The body was brought here in charge of Undertaker L. E. Kennedy and this evening removed to the home of the mother in Wauregan. The boy died of a fractured skull, an injury sustained about a month ago when he was kicked in the head by a horse at the Charles A. Benham farm near Wauregan. There were no eye witnesses of the accident. The Hill boy had come to the farm from the village on his bicycle just as another boy on the farm was putting one of a pair of horses in the barn. The presumption is that the Hill boy was kicked while the other boy was in the barn with the other horse, for William was found lying on the ground when the other boy emerged. Mr. and Mrs. Benham were away from home at the time the accident occurred.

This morning the funeral of Mrs. Rosalie Grennon was held from her home in Moosup, with funeral services at All Hallows church in that place at 9 o'clock, Rev. J. E. McCarthy officiating. Numbers of relatives and friends attended the service. Burial was in St. John's cemetery at Plainfield. Louis E. Kennedy was in charge of the arrangements. The bearers were Frederick Tetreault, Ernest Tetreault, Odore Champagne, Peter Cantere, Peter Lavallee and Alfred Blanchard.

All traffic through Main between Academy and Reynolds street was being detoured this afternoon while the work of moving the old Burlingham home along Main street was underway. Still later in the afternoon traffic was detoured off Main from Reynolds to Broad street, as the house moved northward toward a new location upon which its new owner, F. A. Davis, is to place it beside the state highway on Elmville road. Taking the house away involved the temporary removal of certain wires, which were promptly replaced by service crews.

The many Elks in Danielson and other sections of the town of Killingly who are members of Putnam lodge will turn out Tuesday evening for the big class initiation and social session to be held at Putnam. Of special interest, as told in the Putnam news this morning, will be the presence of a delegation from Providence and Willimantic lodges of the organization.

Some 75 boys and girls of the Goodyear schools made such a success of presenting the little operetta The Maid and the Golden Slippers in the Community house there last Friday evening that they have been invited to reproduce it at the high school auditorium Wednesday evening of this week, and they have accepted. The operetta proved a tuneful production, with numbers of pretty instrumental and vocal numbers.

A retreat for the English-speaking members of St. James' parish will mark the opening of Holy Week. The sermons each evening are to be preached by Rev. F. T. Ledwith, M. S., an eloquent missionary of the order. This retreat will complete a series that have been given during Lent, and which have been largely attended and productive of much devotion and religious thought.

It is forecasted that there will be a larger acreage of Brussels sprouts grown in this territory this year than ever before. This crop has been gradually developed in towns in this section of Windham county, largely by Finnish and Polish farmers, during the past few years and is a fine revenue producer during years that happened to be favorable for growth of the sprouts. The great bulk of the product is sold in the Boston and Providence markets, shipments continuing daily after harvesting begins into cold weather.

This afternoon at 2 o'clock at the undertaking rooms of L. E. Kennedy funeral services were conducted for Oliver Chase of East Killingly by Rev. Chester J. Armstrong of the Baptist church. Burial was in the Chase cemetery at East Killingly. Relatives acted as bearers. During the funeral service Earle F. Winslow sang Asleep in Jesus, and Rock of Ages.

Operetta—The Maid and the Golden Slippers—Goodyear school cast, K. H. S. aud., Wed. 7:30 p. m.; adm., pupils 10 cts.; adults, 25c.—Adv.

Miss Frances Jessup has been the guest at Providence of Rev. C. C. Rinebarger and family and of C. O. Thomas of Thornon.

Some of the players who figure in the doings of Danielson's Twilight Baseball league already are getting some advance practice. The league season is expected to open in May.

Members of the Nazarene church in this and surrounding territory are interested in the fact that every afternoon of this week from 2:45 to 3:30 Rev. C. C. Rinebarger of the Wesleyan Nazarene church of Providence and Rev. H. V. Miller, district superintendent, of Westerly are to be heard in radio broadcasts over station WCOT. They also are to broadcast next Saturday evening from 8 to 9 o'clock.

In this territory all of those who had come to know President C. F. Brenn of the Windham County Farmers' association, many of them through his connection with that organization, have expressed regret over his death at his home in Scotland.

Equipment that will permit of operating all machinery by electricity is being installed in the new stockhouse and word-workinz plant of LaBelle and Page on Railroad street.

It would appear that the tourist season is rapidly getting underway when it is possible in these late days of March to note registrations from 17 different states in the course of a few hours' observation.

S. H. Perry, borough tax collector, James R. Walsh, town tax collector, and A. A. Dean collector of personal taxes, were in Hartford today attending, at the state capitol, a meeting of tax collectors from various parts of the state.

Rev. Albert Abbott, pastor of the Methodist Episcopal church, will be in Fall River this week for the annual Southern New England conference, opening Tuesday. Luther Pilling is the delegate from the local church to the Laymen's Electoral conference and Harold Holehouse alternate.

Rev. Frank Bigelow of the Rectory school at Pomfret is to conduct the Lenten services at St. Alban's church Thursday evening.

Mrs. John Merrick Paine, who recently underwent a surgical operation at a Boston hospital, was reported today as in more favorable condition than for a time immediately following the operation.

Crocuses are breaking through the ground where protected and in sunny places at homes in various sections of the borough.

Payment of town taxes in Killingly is an obligation to be discharged some time between April 16, the first day for payment, and May 16.

A crew of men arrived at Central Village today to start the work of building a new bridge on the Norwich-Central Village state highway. The contract for this work was let some time since by the state highway department.

Members of the auxiliary of the Woman's Board of Missions are to meet Tuesday afternoon in the parlor of the Westfield Congregational church. The study will be from Margaret Burton's New Paths for Old Purposes.

Dr. Karl Phillips of Putnam will address the members of the Danielson Rotary club Thursday evening.

PUTNAM

LIZOTTE COTTAGE DAMAGED WHEN RANSACKED BY THIEVES

(Special to The Bulletin)

PUTNAM, March 26—Many Putnam cottage owners and summer residents of Alexanders lake suffered from the recent burglaries at their cottages. The largest loser from Putnam probably will be Armand Lizotte, who has a cottage on the southerly side of the lake. Mr. Lizotte stated that the burglars destroyed much of the furnishings that were in store at his summer home, and did much damage to the inside of the cottage. Noel Dupre, of Putnam, who has a cottage at Alexanders lake, was more fortunate than was Mr. Lizotte as little ransacking was done at this place. County Commissioner Arthur C. Keith, who has a cottage on the north shore, did not suffer any damage.

The state police officers from the Danielson barracks are now working on the case.

Malcolm Tourtellotte, of Chapman street, received a serious injury to his hand Saturday while he was working about his home. Tourtellotte fell against an electric light fixture and the glass cut his hand. He was taken to the Day-Kimball hospital, where an operation was performed to draw severed tendons together. He was discharged shortly after by the hospital authorities.

Many attended the "friendly evening" services at the Second Congregational church Sunday evening and enjoyed the comic film, "Private Izzy Murphy." The services will come to a close next Sunday evening when the church society will screen a movie of the Civil war, entitled "The Heart of Maryland." The "friendly evening" services commenced in November and have continued through the winter months, proving to be a success. Rev. James F. English, pastor of the church, announced at the services Sunday evening that Holy Week services will open next Sunday and will continue through the week ending Sunday, April 8, when the choir will sing the Easter cantata.

Sunday's ideal spring weather continued to prevail Monday and the mercury shot up two degrees higher at noon than on the previous day, it reaching 65. Many of the "oldtimers" were recalling Monday, the March 25th of 40 years ago, when the city was just emerging from the great blizzard of '88, after being under the weather for many days. The merchants are greatly pleased with the spring's early arrival as the exceptionally warm days have brought many a dollar into Putnam over the week-end.

Shedding the heavy overcoats that have been in use all winter has brought many cases of colds and grip to town and a great number are laid up from the effects. School health officials are carefully examining students for symptoms of the spring diseases that are contagious. A general check-up of the students in the schools of the city by Dr. G. T. LaMarche, school physician, has not restricted any from attending their studies yet. Dr. LaMarche has urged the children of the schools to especially safeguard themselves during these balmy spring days when disease is so easily contracted.

Monday evening, the Putnam grange gave a children's program in the Odd Fellows hall. Many of the grangers' youngsters presented clever musical numbers. A one-act play, "The Scrap," was given by a group. On Thursday evening members of the Putnam grange will visit with the members of the Norwich grange.

Officer Joseph Page, of the Putnam police, went on day duty Sunday. Officer Alpherie Sponcey, who has been doing day duty, started on the night shift Sunday evening. Sergeant George Liard was on duty Monday in the absence of Captain William Jarvis.

Town Clerk Henry N. Benoit has been issuing many non-resident fishing licenses during the past few weeks. Even with the large protecting fees for such a privilege, out-of-state sportsmen have been taking out licenses to angle in the Putnam streams. With the heavily stocked brooks it is believed that many non-resident fishermen will be on hand to get the pick of the season when the iw lifts its ban in April.

With the closing of the Lenten season fast approaching, social activities that have been restricted for the last six weeks have been planned on a large scale by local organizations. The Knights of Columbus will open the post-Lenten season with their annual ball which is to be held at Alexanders lake. This will be followed by the annual ball of the Putnam Fire department. Putnam juveniles will open their social season with the annual Junior Prom that is to be given by the members of the junior class of Putnam high school on April 13 at the state armory on Harris street.

Miss Katherine Thayer, of Worcester, Mass., spent Saturday and Sunday with her parents, Mr. and Mrs. Charles T. Thayer, of Bradley street.

The delivery of mail over the rural routes and other necessary travel over the country roads has been made difficult by the mud and ruts. Drivers over the routes have reported that they have never experienced such hard going over these thoroughfares.

The bridge widows were entertained this evening at the home of Mrs. Edward H. Burt, of Grove street.

The senior class of Tourtellotte Memorial high school of North Grosvenordale will leave on their annual pilgrimage to the national capitol in Washington on Friday night. The students will be accompanied by Miss Margaret U. Reardon, a member of the school faculty. The class will arrive in Washington Saturday, March 31, and after a tour of the city until the following Wednesday will leave for New York city, where they will remain until Saturday, April 7. This year's class will be the largest ever to make the trip. The journey was made possible by the presentations of dances, plays and other class functions.

A four-stroke alarm brought the hook and ladder company from the central fire station to the north end of Church street to extinguish a grass fire opposite the home of Louis Battey. The blaze was easily overcome with the aid of chemicals and no damage resulted. This was the 28th alarm of the year.

The state police arrested William Auger, of this city, Saturday night in Pomfret. Yesterday morning he was found guilty of driving an automobile while under the influence of liquor. He was subsequently fined $100 with $25 of the fine being remitted.

MEETING TO ORGANIZE A LEGION AUXILIARY

PUTNAM, March 26—Tuesday afternoon at the home of Mrs. J. Dyer Potter, of Grove street, will meet the wives, mothers, sisters and daughters of the members of the Anslem Maytotte post of the American Legion. The purpose of this meeting will be to organize an auxiliary post of the Legion. It has been rumored that there is much interest in the new woman's post and that many are planning to take part in the organization of the auxiliary.

Mr. and Mrs. George L. Padgett have returned from a visit to New York city.

Miss Mary White, a teacher in Springfield, spent the week-end with her parents, Mr. and Mrs. Michael J. White, of Eden street.

Dr. and Mrs. Harry B. Wright, of Stafford Springs, formerly of Putnam, spent Saturday and Sunday in Putnam with friends.

Little hope is held for the recovery of Mrs. Angie Tatem, of Grove street, who recently suffered a stroke of apoplexy. Mrs. Tatem shows no improvement in her condition.

Putnam people were among the estimated 20,000 that viewed the ill-fated S-4 at the Charlestown navy yard Sunday.

COLCHESTER

Mr. and Mrs. Harold Webster are the happy parents of a daughter born Friday morning at their home in South Main street.

Frank Foote of New Haven visited his parents, Mr. and Mrs. A. H. Foote for a few days the past week.

Thomas S. Clark was in Norwich Friday.

Mr. and Mrs. F. E. Baker left Saturday for a few days' visit with their son George in Meriden.

Mr. and Mrs. Charles L. Strong and Mrs. Eva Snow motored to Norwich Friday.

During the week, Worster Star chapter of the Order Eastern Star had as guests the grand chapter officers and visiting members from neighboring chapters. It was the annual inspection by the grand matron. After the inspection the members of the chapter and guests marched to Grange hall where a banquet was ready. Speeches were made by the high officials and guests.

PLAINFIELD

Miss Mary Bromley, has returned home, after being employed in a New York hospital.

Mrs. Joseph Coulombe is seriously ill at her home in the new village.

Miss Irene Beaudoin has entered St. Vincent's hospital for an operation for appendicitis.

Friends of Joseph Archer of Harrisville, R. I., were sorry to hear of his serious illness at the Massachusetts General hospital.

At the last meeting of the Woman's club held at the Community house, the president, Mrs. Edna Mathewson, presided. Eighteen members were present. The hostesses served lunch The program was in charge of Mrs Charles Hopkins. Mrs. Florence Flagg gave two piano solos and Miss Annie Tillinghast read a most interesting paper on historic Plainfield. The next meeting is to be held April 16 at the Community house. Mrs. Jennie Mathewson will have charge of the program and will follow along the lines of information about old time Plainfield. The club voted to give the calendar and flowers to the First Congregational church Easter Sunday, in memory of their departed sisters. They have also collected over a hundred books which are to be sent to the state farm for women at Niantic.

Mrs. H. C. Starkweather

(Contributed

One of Plainfield's oldest residents died at her home March 15 on Pleasant street. Mrs. Starkweather was in her ninetieth year. Sarah Burdick Starkweather was born in Hopkinton, R. I., in 1839, the daughter of Matthew and Rovena Jacques Burdick. In May, 1865, she was united in marriage with Henry C. Starkweather at Canterbury. Since her marriage over fifty years ago Mrs. Starkweather has made her home in Plainfield. Her husband died twenty five years ago the coming May. Mrs. Starkweather leaves a son, Henry T. Starkweather of Plainfield and a step daughter in Louisville, Ky., and four grandchildren. Mrs. Starkweather has been a member of Jewett City Baptist church for over fifty years. Funeral services were held Sunday, March 18 at her home, Rev. William C. Prentiss officiating. Burial was in Plainfield cemetery. The bearers were Alfred Ashley, Harold Lewis, Wilfred Lewis and Irving Smith.

Miss Blanche Charron is ill at her home.

George Roberge, Jr., has returned from Backus hospital, Norwich where he recently underwent an operation.

Miss Sylvina Allard, Miss Amelia Tetreault and Miss Elsie Currier recently motored to Providence.

Miss Amelia Tetreault entertained at a card party recently. Prizes were won by Miss Sally Allard and Miss Elsie Currier. The consolation award went to Miss Lila Hill of Providence. Guests were present from Wauregan, Jewett City and Plainfield.

Miss Elsie Currier had as her guest Miss Lila Hill of Providence.

Several Plainfield people attended the English tea party held in Baltic recently.

Miss Victoria Kazar and Miss Ethel Holland motored to Hartford recently.

Conrad Berzina has fully recovered from a serious illness.

Rev. Fr. Casey of Putnam recently preached the Lenten sermon at St. John's church.

Mr. and Mrs. William Brindle are entertaining guests from New Bedford.

Mrs. Thomas Ward visited friends in New Bedford recently.

Mr. and Mrs. Thomas Marsland spent Saturday in Norwich

Hermon Johnson is able to be out after his illness.

Fred Ledger was a recent visitor in Boston.

The Woman's guild of the First Congregational church met Friday afternoon in the vestry. The members of the woman's society of the Baptist church of Jewett City were their guests. The program was as follows: Opening song; Scripture reading; solo, Mrs. Percy Wilcox; prayer Rev. Wm. C. Prentiss; song; secretary's report, Mrs. Wilcox; treasurer's report, Mrs. John C. Kingsley; piano duet, Mrs. Augusta Nolan, Mrs. William Krauss; subject, Seaman's Friend society. Readings were given by Mrs. Fred Lyon, Mrs. R. Wilbur, of Jewett City, Mrs. Percy Wilcox, Mrs. Carl Mathewson, Mrs. Winfred Gardner, Mrs. A. M. Brown, Jewett City, Mrs. B. Gardner, Jewett City, and Mrs. John C. Kingsley; solo, Mrs. Victor Dawson; poem, Bon Voyage and Peace, Mrs. Charles Dodge; closing song and Mizpah benediction. Refreshments were served.

Mr. and Mrs. N. Vaillant gave a party Thursday evening for their daughter Dorothy, on her thirteenth birthday. Games were played and Miss Dorothy received many gifts. Those present were Grace Flynn, Antoinette Russell, Mabel Muldoon, Georgianna Dupere, Pearl Lever, Ella Woodmansee, Veronica Connelly, Francis Davignon, Arthur Dalmeault, Percy Wilcox, Clifford Muldoon, John Holland, Norman Wood, Charles Lavallie. There were delicious refreshments.

Rev. George L. Browne, M. A. preached at the Thursday night lenten service in St. Alban's church, Danielson and the Friday night lenten service in St. Andrew's church, Norwich.

The Azuda Camp Fire Girls held a birthday council fire with members arrayed in ful ceremonial costume as the first part of the C. E. service Sunday evening a tthe Congregational church. The C. E. subject was "What is My Share in the Missionary Enterprise?" The leader was the president, Alfred Royle.

Woman's work is never done—if she is trying to reform some man.

BIDS ARE BEING REQUESTED FOR THE REMOVAL OF TWO STEEL STACKS AND ONE BRICK CHIMNEY AT THE OLD ELECTRIC GENERATING STATION AT PLAINFIELD. ADDRESS

THE EASTERN CONNECTICUT POWER CO.

Danielson District.

The Labelle & Page Corp.

Contractors and Builders

Danielson, Conn.

Announce the opening of their new shop and storehouse, 73 Railroad Street, on April 2nd, with woodworking machinery that represents a great saving in labor and labor costs, a benefit to be shared in by our patrons.

This concern is now dealing in all kinds of building material and invites your attention. Framing, roofers lathe, flooring, rockwalls, inside finish, all sanded and put in paper cartons—no bench work. Lime, cement, brick and all kinds of roofing to cover the material—Bird & Son Product. Get our prices before buying elsewhere.

This concern has been established in Danielson eight years and acknowledges with great appreciation the patronage the public has given it.

Telephone 78-4.

Surprised!

Artists say there's not a prettier profile in Manhattan, but ordinary people compliment her more often on her wonderful mass of soft, gleaming brown hair. She's Adra Adams, lovely New York City girl who lives at 130 East 57th Street.

"I was certainly surprised," says Miss Adams, "to see how easy it is to keep my hair soft, shining and easily manageable by the new method so many of my girl friends are using. I don't have to shampoo mine more than once a month now, Danderine keeps it so clean. It makes my scalp feel just wonderful and I never have a sign of dandruff any more. And Danderine is so simple to use. All you do is put a little on your brush each time you fix your hair."

Danderine quicly removes that oily film from your hair and restores its natural color and lustre. It keeps bobbed hair in place without showing. It stops dandruff. It isn't sticky or oily. All drug stores have the generous $50 bottles.

Has Your Back Given Out?

Backache Often Warns of Sluggish Kidneys.

EVERY day find you lame, stiff and achy? Suffer nagging backache, annoying headaches and dizzy spells? Are kidney secretions too frequent, scanty or burning?

Sluggish kidneys allow poisons to remain in the blood and upset the whole system.

Doan's Pills, a stimulant diuretic, increase the secretion of the kidneys and thus aid in the elimination of waste impurities. Are recommended everywhere. *Ask your neighbor!*

Doan's Pills

A Stimulant Diuretic to the Kidneys

At all dealers, 60c a box Foster-Milburn Co., Mfg. Chemists, Buffalo, N. Y.

Martin Johnson, Explorer, Smokes Lucky Strikes In Wildest Africa

"While trailing big game in Africa, I have never been without my Lucky Strike Cigarette. Once on the Abyssinian border my shipment of them from America missed us, and I was miserable until the natives followed our tracks across the Kaisout desert to Nairobi with my precious cargo of Luckies. After four years of smoking Luckies in wildest Africa, I find my voice in perfect condition for my lecture tour in America."

Martin Johnson

"The Cream of the Tobacco Crop"

for Lucky Strikes says Tobacco Buyer

"Buying tobacco for LUCKY STRIKE Cigarettes is a matter of selecting the finest grown. It is my duty and instruction to buy 'The Cream of the Tobacco Crop' for this brand. Nothing is omitted or spared in making my purchase just a little better. Quality always tells."

W. L. Israel

"It's toasted"

No Throat Irritation-No Cough.

©1928, The American Tobaceb Co., Inc.

1790 1928

Norwich Bulletin and Courier

Entered at the Postoffice at Norwich, Conn., as second class matter.
Telephone Calls:
Bulletin Business Office 480
Bulletin Editorial Rooms 35-2
Bulletin Job Room 35-3
Willimantic Office, 354 Main St. Telephone 1121-2.

138 YEARS OLD

Printed every day in the year except Sunday.
Subscription price 12c a week, 50c a month, $6.00 a year

Members of The Associated Press
The Associated Press is exclusively entitled to the use for republication of all news despatches credited to it or not otherwise credited to this paper and also the local news published therein.
All rights of republication of special despatches herein are also reserved.

Norwich, Tuesday, March 27, 1928

Daily Average Circulation
WEEK ENDING MARCH 24, 1928:
13,460

CUTTING THE TAXES

When this session of congress opened it was made clear that it depended upon the action of the national legislature in making appropriations as to what could be done in the way of tax reduction.

After the house had got busy and begun to disregard warnings as to how far it should go in the way of eliminating taxes, it was decided to wait until a better idea could be gained in regard to the probable revenue.

That delay has been made, that information has been obtained and once again the president is telling congress that there is an opportunity for the cutting of taxes but it will depend upon the way in which appropriations are kept within bounds as to what can be done. The president still thinks that it will be possible to make a reduction amounting to $225,000,000 unless the money is spent in other ways.

There are instances in which congress has paid no attention to budget figures. It has already spent $26,000,000 more than budget estimates and in the opinion of treasury department experts it cannot be seen how it will be possible for a tax reduction of $225,000,000 as estimated at the opening of the session.

This is the situation as congress should be settling down to the last two months' business. It becomes evident that there is a chance for tax cutting at this session provided congress will make provision for it while disposing of its other business. It cannot have its cake and eat it. It cannot exceed estimates when it comes to expenditures, then vote for heavy tax cuts without regard for the revenue that can be anticipated and expect to keep away from a treasury deficit. Neither is it good business to take big chances that revenue will exceed estimates to a sufficient extent to make up for reckless legislation.

The time for congress to give heed to warnings is now rather than after adjournment. If it wants to fatten the appropriations it should become reconciled to the fact that such will mean just that much less for taxation reduction. If it wants to cut taxes it should give heed to the budget estimates.

CHANGING DAWES PLAN

From time to time the question is asked as to whether the Dawes plan can be changed. The reason for this is apparently the fear that Germany will not be able to maintain the obligations thereunder.

Up to the present time Germany has been doing as it promised. The increased obligations have been met as they came due but the peak has not been reached. It is there the rub comes and there are those who are already figuring on what the situation will be when that time does come.

It was a few months ago that the agent in charge of the financial details gave warning to Germany about keeping in mind the added obligations which it faced and to keep down its expenditures in anticipation thereof.

There is a feeling of pessimism among some that Germany faces the impossible and will not be able to provide for the top payment amounting to nearly two thirds of a billion in the autumn. In order to be ready to meet such a situation other plans are being discussed even to having Germany issue bonds for such an immediate lump payment as could be agreed upon, eight billion being the amount mentioned.

It is because of this discussion and anticipation that talk has arisen about the possibility of changing the Dawes plan. If it could be shown that there is need for a change there is every reason to believe that one could be agreed upon, but it would of course be necessary for any such claim to be unconvincingly presented.

The demands made upon Germany since the close of the war have undergone various changes. Under the Dawes plan Germany was greatly helped and it was believed no greater burden had been placed upon it than it was able to stand. Whether different conditions have so changed the situation will be subject to proof. If it can be shown that there should be a modification, or if it is possible to present another plan that will be more satisfactory all around for the future under stabilized conditions it may be possible to effect changes but it hasn't as yet been shown that the Dawes plan cannot be carried out.

THE RADIO MEASURE

After prolonged efforts a radio bill has finally been gotten through congress which provides for the continuance of the radio commission. Just why it was necessary to take so much time and not produce any better measure will require considerable explaining to many, but in view of the need of such work as the commission should do it is to be expected that the bill will get the sanction of the president.

The commission faced a busy year even if the new bill had not been loaded down with some of the amendments. That it will be obliged to shoulder larger burdens under the amendments is apparent and it doesn't appear that there is any certainty that it will produce any more satisfactory results from the standpoint of the radio listeners.

As to that it will be best perhaps to wait and see, although the modification of amendments brought about in the conference between house and senate representatives has helped to relieve the difficulties.

By the amendments as adopted the broadcasting licenses are limited to three months and other classes of licenses to a year. At the present time these respective terms are three and five years. This will mean a lot of additional detail to be taken care of. According to another amendment equality of radio broadcasting service is called for in each of the five zones and it is intended that the commission shall strive to provide such a redistribution as to accomplish it. This obviously means much additional work for the commission for it must redistribute power, wave lengths and licenses in order to bring it about.

Just what effect this new idea may have upon the established stations and those which are regarded as rendering the best service in the respective zones is for the future to disclose. It will mean a period of much uncertainty for the broadcasting stations and likewise for the listeners. For the commission it gives promise that it will experience many more instead of less troubles in its work.

REPLACING TREES

In the carrying out of necessary work in the widening of the much used road between Apponaug and East Greenwich the Rhode Island highway board has found it necessary to remove about 50 trees. That means a real sacrifice in most instances for they were old and stately trees which it will require many years to replace.

Inasmuch as it was found necessary to part with them in order to keep up with the demands of progress, the board has taken the right view in setting out new trees which will in time take their place. It will require a long term of years but the time for the start is now.

This action is in keeping with a policy which is being quite generally followed in a number of states for the improvement of highways in which the state is becoming more and more interested. It would be well if it were practiced even more than it is. The setting out of new trees in the place of those removed is commendable but there is equally good opportunity for putting out trees where none exist.

Whether it is on the highway of the state or the streets of the city, if it becomes necessary to cut down a tree for street widening purposes or because the tree is decayed it would be a fine thing if a new tree was set out as near as possible to such location provided the new conditions would permit it. In any cases the idea of setting out the equivalent of the number of trees removed during a year must be regarded as a capital one. It is a plan which some cities follow, without being governed entirely by the number removed, and it would be of great benefit to other cities if such a policy could be adopted.

GIVE LINDBERGH A REST

The glamor of a big welcoming crowd, fetes, presentations, banquets and the like has a strong appeal for many. Nothing in his career has indicated that it was eagerly sought by Colonel Charles A. Lindbergh. He has been the center of attraction at receptions in many countries, and at many points in his own country, but it has been evident that he would have been perfectly satisfied at much less. He never really liked to have such a fuss made over him so continuously.

Thus when it is stated by one of his close friends that he is through with such efforts there can be no great surprise. If he doesn't like to be stampeded by crowds, if he doesn't like to have his belongings stolen, if he doesn't like to be bowled about by backslappers, if he doesn't like to be constantly yielding to curiosity and curio seekers there can be no surprise. He is constituted no differently than a lot of other people.

Lindbergh has been spending a lot of time in meeting the popular appeals. He has done so willingly, generously and skillfully. He is a national hero but he doesn't like the hero stuff. He wants to engage seriously in the business of flying and he has a right to do so. It is only fair that he should get the chance unhampered by bothering crowds.

It is quite certain that there are those who would take just the opposite view to what Lindbergh is doing, for there couldn't be too much in the way of public receptions and hero worshipping to suit them. It is because Lindbergh is different that he has gotten such world wide recognition and it is time to recognize him for what he is and give him the rest he seeks.

EDITORIAL NOTES

Have you done up the snowshovel in blue paper and cotton battin for the summer?

The man on the corner says: There is nothing like a cool reception for making a fellow feel hot.

It is hard to tell which desire is the greater to get out and try the trout brooks or to see a good baseball game.

One investigator finds Georgia wants Hoover to win. If that is so Georgia knows what will contribute to such a result.

Congressman LaGardia wants civilians instead of marines to supervise the Nicaraguan election. Why not send LaGuardia. He ought to do the whole job alone.

When Levine says the Columbia is to be placed in the Smithsonian institution when its flying career is over seems to think it will be intact when that time comes.

Wm. R. Wilcox, former chairman of the republican national committee, says President Coolidge will be renominated. You can't blame him for having a happy thought.

The cry of the southern democrats is "Drive the rascals out." That is Jim Reed's slogan in his fight for the nomination, but does that mean the southern states are going to support Reed?

WASHINGTON AFFAIRS

(Special to The Bulletin)

WASHINGTON, March 26—Like the song of a couple of decades ago, out here it's Up in a Balloon Boys, Up in a Balloon; Up Among the Little Stars, Sailing 'round the Moon" for Col. Lindbergh's offer to fly with senators or members of congress as his guests has kept the colonel on the wing practically the entire week just passed. Nine hours in the air every day, with the constant landings and getaways is said to have told heavily on the aviator, but he was game to the last.

Senator Bingham helped set the pace for not only did he fly, but he cajoled Senator McLean to be an air-tripper, in order that he might qualify for a little dinner Mr. Bingham was to give for Lindbergh, and none were invited except those who had flown with the distinguished aviator.

The way the "flying with Lindbergh" fad gained headway was a psychological study. Lindbergh sent a courteous invitation to senators and members, but days went by with but one reply from the house and none from the senate. Then Victor Berger, socialist, accepted. After some hours, one by one came hesitating acceptances, until a few trips had been made, then came a perfect avalanche of "I want to go" until practically the entire congress, with its sisters, its cousins and its aunts, after the fashion of Pinafore, had climbed into the airplane, and been "up with Lindy." Most of them came down a little "white 'round the gills," as one old seafaring man expressed it, but with few exceptions said they had enjoyed it immensely. One Ohio member of the house, frankly said that though he was glad he went, after this he preferred "to do his work with one foot on the ground". Three women members of congress took advantage of the invitation, and all declared themselves delighted with the trip. But all the same few had cared to be the ones to set the pace.

Among the human interest stories told of Col. Lindbergh is one that also brings to light the kindly traits and love for unfortunate little children by men in high official life, who may be regarded as hard boiled by those who see them only during routine of official life.

I have in mind Col. Lindbergh, Senator Metcalf of Rhode Island and little sick and crippled children out at the Children's hospital in Providence. Col. Lindbergh, so the story runs, had invited Senator Metcalf to fly with him one day in Providence. The senator declined, but added, "I wish you would do something for me that would bring much happiness to the little folks out at the Children's hospital, in which I am greatly interested. Instead of taking me up, will you fly over the hospital so those poor little shut-ins can see you with their own eyes?" Lindbergh was immensely pleased with the suggestion, and in less time than it takes to tell it, Senator Metcalf had phoned the hospital to have the children taken to the lawn to welcome Lindbergh and Lindbergh had begun his flight, eager to gratify the children.

When he sailed over the hospital, out on the lawn in their little white nighties, were scores of crippled and sick little ones, for white was the garb of honor, and some of them were too ill to be dressed. Some were standing, some in arms of nurses or on stretchers, but all were wide eyed and excited over seeing the world hero, who swooped down over them. "Oh, its our Lindy" shouted the children.

And "folk says" Lindbergh never enjoyed homage from kings more than he did that of the sick children, which came about through the warm sympathy of Senator Metcalf for those little shut-ins.

The hot fight over the proposed veterans hospital for southern New England, has left scars in the New England delegation that old time will have to step lively to heal. Mr. Luce of Massachusetts chairman of the sub committee of the veterans committee was dead set against the proposed measure, while representatives of several states made a hot fight to secure it for their home state.

When the sub-committee voted against the advice and urgent objection of Sub-Chairman Luce, he became incensed and at once resigned from the chairmanship, leaving Mrs. Rogers congresswoman from Massachusetts, who is next in rank on the committee, to succeed him. Mrs Rogers is able, tactful and a diligent advocate of increased hospitalization

In the work of increased hospitalization, which is understood to fix the site of the new Southern New England hospital in Connecticut Floor Leader Tilson, Congressmen Freeman and Fenn, together with senator Bingham and other members of the delegation worked unremittingly to have the proposed institution made a part of the bill and to make Connecticut the state in which it shall be located. The favorable report of the committee which came on Saturday, indicates that the Connecticut men have won the victory and Major McCook and others who came on for the purpose of urging such a location have reason to rejoice that the delegation from Connecticut proved so influential in a just cause.

The department of agriculture expects New England will get a far better grade of milk from Canada, under the recent regulations for tests, than has ever been furnished by that section. Hereafter all milk and cream coming in from Canada must meet the standards of the United States and additional inspection stations will be established along the border. So now not only bootlegging but milk inspection will be guarded against. The work of enforcing the milk and cream inspection involves supervision of not less than 15,000 dairies and 3000 shipping plants, also the examination of approximately 12,000,000 gallons of milk and cream every year. According to Dr. Dunbar, assistant to the chief inspector, the quality of the milk and cream will be raised in order to keep it within the high standard set by the United States.

From the pre-revolutionary period to the present day New England has taken the lead and the highest place in clock-making with Connecticut and Massachusetts in the front ranks.

So New England may be interested to know that the treasury department has recently unearthed an ancient time-piece, that not only keeps time, but knows when leap-year comes and does its duty in adding a day. The clock has an uncanny way of not only fixing dates, but of marking correctly the months that have 30 days and the months having 31 days. Many Colonial clocks mark the days of the month on the same dial as the time-hands, but the treasury clock has a separate dial for the days of the month. The dates of patents are 1854, 1860 and 1862, dimly showing and the name of the maker is practically obliterated.

The treasury clock, in its separate dial, indicates not only the day of the month, but the month and the day of the week.

The turnspit dog was known in all large households in Great Britain something like a century or so ago. The animal was used to turn the spits on which hung the joints of meat roasting for dinner.

HANDY ME!

Mrs. Tittleworth glanced across the reading table at her husband. "I went to a lecture on art today." Mr. Tittleworth rattled his paper, but made no reply.

"And I learned what's wrong with our pictures."

"Twenty years ago you said mine was a lood likeness of me."

"I'm talking scenery pictures, not personal pictures. They're hung too high."

"Lots of work to change them."

Mrs. Tittleworth sewed a few moments in silence.

"Coming home from the lecture," she observed, "Mrs. Snorf was telling me what a handy man is Mr. Snorf around the house."

"I never heard Abel Snorf brag about it," replied Mr. Tittleworth. "What's he done that's so handy?"

"This and that. If it isn't one thing it's another. With a hammer he's wonderfully handy."

"What's he ever performed with a hammer?"

"Mrs. Snorf said he could drive nails faster'n scat."

"Funny," mused Mr. Tittleworth. "Not that I can remember has Abel made brags to me over how he drives nails."

"Modest, is Abel Snorf," said Mrs. Tittleworth. "That's his way. Modest. But strong."

"He's a nice feller, is Abel. But I never knew he was so powerful like. He don't look it. Why, I bet I weigh sixty pounds more than he does. And around the chest I measure three inches more."

"And quick!" continued Mrs. Tittleworth. "Would you believe it? Mrs. Snorf told me he was so quick with a hammer it sort of made her dizzy to watch him."

"Light-headed, she must be. I never saw Abel do anything so quick."

"He's not the kind to show off, but give him a hammer and some nails and you wouldn't believe what you saw. Just one bang to a nail he takes. Never misses. And he always drives them in straight."

Mr. Tittleworth pondered in silence.

"When Mrs. Snorf said she thought her husband could take down all the pictures in the house and hang them lower in less than fifteen minutes," proceeded Mrs. Tittleworth, "I didn't say anything. But I thought to myself—and who could blame me?—how nice it must be to have a handy man like that around the house."

Mr. Tittleworth flung down the newspaper.

"Handy man!" he exclaimed. "And who says I'm not handy around the house? Do you want the pictures hung lower?"

"Yes, but it takes a handy man."

"Then get me the hammer and a kitchen chair to stand on. If that little shrimp of an Abel Snorf can take down and hang over again the pictures in his house in fifteen minutes or less, it's Herman Tittleworth as can do the same for the pictures in this house in ten minutes or less. And I figures we has more pictures than the Snorfs. Strong, is he? Quick, is he? Modest? Never misses? Get me the hammer!"

Next day when Mr. Tittleworth met Mr. Snorf on the way to work each looked long and curiously at the bandage around the other's left thumb.

"What happened to your thumb, Abe?" asked Mr. Tittleworth, solicitously. "The thumb on your left hand?"

"And what happened to the thumb on your left hand?"

"I asked you first. Between friends there should be no secrets."

"Well," said Mr. Snorf, "last night my wife was telling me how handy you are with the hammer. Seems like she wanted our pictures took down and hung lower. So I did the same."

"And what did your wife say about me?"

"Several things."

"That I'm strong?"

"Yes."

"And quick?"

"She did."

"And never miss?"

"So."

"And modest?"

"That's it. How did you know?"

"Because my wife said the same to me about you."

"They walked a block in silence.

"Tell me, Abel," continued Mr. Tittleworth, "how many times did you hit your thumb with the hammer?"

"Four times," replied Mr. Snorf. "And how many times did you?"

"It might be six," said Mr. Tittleworth, "but I'm modest, so I'll say five."—Exchange.

YOUR HEALTH

DRIVING OUT DISEASE

By William H. Peters, M. D. Cincinnati, Health Commissioner.

March 17 we celebrated the feast of St. Patrick. His praises and the fame of Ireland were broadcast through the land. The legend that St. Patrick drove the snakes from the Emerald Isle has a parallel in every modern health department.

Yellow fever has been banished from our shores, and we pause for a moment to pay tribute to those medical martyrs, Carroll and Lazear, who staked their lives to make the tropics safe for mankind. Cholera has disappeared to the vanishing point; malaria is making its last stand, and typhus fever has been robbed of its terror, through the triumphs of preventive medicine. Throughout the world, health departments report the decline of communicable diseases and the fall of the general death rate.

Not a vestige of smallpox should remain, and the disease will disappear entirely when vaccination, as advocated by all health departments, becomes universal.

The battle against typhoid fever has been won in most cities and in many rural districts as a result of the vigorous campaigns for safe water, pure milk, and the proper disposal of sewage. The immunity of our soldiers in the World War should teach our people that "vacation typhoid" can be avoided by vaccination against this disease.

Before the discovery of antitoxin in 1890, the annual death toll from diphtheria was frightful. This sovereign remedy has brought the disease under control, and for years health departments have been advocating its administration early and in sufficient dosage. But why have diphtheria when we have the means of determining susceptibility to the disease, and a harmless method of safeguarding children against it? And the immunity is lasting. If all children under six years of age were immunized with toxin antitoxin, the mortality from this scourge of early childhood would be negligible.

Tuberculosis, once the leading cause of death in our country, is gradually yielding to combative efforts. The tuberculin test and the condemnation of tuberculosis cattle, proper pasteurization of market milk, diagnostic chest clinics, hospitalization of incipient and advanced cases, observation of contacts, and a higher standard of living are largely responsible for the market decline in the death rate that has taken place in the last ten years. While these factors have been at play an educational movement of national significance is assuming an important role in the elimination of the Great White Plague. Making children free to gain in health and mental vigor is a delightful occupation of the public health nurses and physicians. By weighing, measuring and examining children and looking after those who are underweight, by correcting physical defects, and by the inculcation of good habits we are striking at the root of the tree. Malnutrition is the arch enemy, conspiring to keep up to full strength the army of susceptibles to tuberculosis.

Today's Birthdays

Major Gen. Adolphus W. Greely, U. S. A., retired, who in the early 80's won fame as an Arctic explorer, born at Newburyport, Mass., 84 years ago today.

Mrs. Medill McCormick, widow of the late U. S. senator and herself active in Illinois politics, born in Cleveland, 48 years ago today.

Dr. Benjamin W. Kilgore, chairman of the American Cotton Growers' association, born in Lafayette county, Miss., 61 years ago today.

Rt. Rev. Joseph B. Cheshire, Protestant Episcopal bishop of North Carolina, born at Tarboro, N. C., 78 years ago today.

Miller J. Huggins manager of the New York American League Baseball club, born in Cincinnati, 48 years ago today.

NEW BOOKS

The Sword Peddler. By Thomas Grant Springer. Cloth, 276 pages. Published by Cosmopolitan Book Corporation, New York. Price $2.

The lighthearted autobiography of a liar, a braggart and an upstart makes easy and laughterful reading. The hero and narrator, born in the days of James First, rose from his father's smithy to the peerage by every artifice and trick he could command, but, throughout his career, he held the naiver belief that he was an altogether worthy and splendid personage. He cheated, lied, stole and even became a pirate. He set these facts down with what are to him plausible excuses for everything. He believed himself to be irresistible to women, yet every woman whom he came in contact with found some means to make him her dupe.

There are several possible explanations of the motives which underlie the author's creation of The Sword Peddler. It is obvious that he is a humorist and ironist who is tired of the "hero" stuff and has, by travesty, changed the hero's virtues into vices, his omniscience into conceited blindness. It is possible the sword peddler himself represents the typical man with his deceits, his suspicions and his vanities. As such, this droll person will be a delight to women readers, who will see in him a caricature of their husbands and male friends and relatives.

The Crime In The Crypt. By Carolyn Wells. Cloth, 204 pages. Published by J. B. Lippincott Company, Philadelphia. Price $2.

What would we expect to find in a stone coffin deep in a mediaeval crypt? Surely a knight in armor—not an American in a business suit. Yet it was Warren Glynn—an American tourist—that Mott Oakley found. Murdered and not a sign of a struggle. Yet the man had been killed after he was put in the coffin—every evidence showed that. And Glynn had left a note saying that Scotland Yard should drop the case—it was better that he should die. This suited Mott—he hated not seeing murder solved, but he was returning at once to the states as secretary to John Clevedon. In the Clevedon homestead—with John's patrician mother—and his charming fiancee—Mott breathed a sigh of relief that he was at last far from the memory of those glazed and staring eyes. He never suspected that the fiend that had wrecked his vengeance on Glynn had followed him across the seas.

It was months later that Fleming Stone investigated the death of Mrs. Clevedon, pried the clue from the dark crypt and ended the plotting of a cunning master mind. This is another clever detective story by the author of All at Sea and There's Emily?

The Way of Power. By L. Adams Beck. Cloth, 255 pages. Published by Cosmopolitan Book Corporation. Price $2.

In this volume which is crowded with fascinating anecdotes of observed and tested feats of fakirs and students, Mrs. Beck has set down the principal tenets of the Yoga philosophy. She herself is a disciple of the creed. She is also a world traveler an authority on the far east.

The book gives an outline of Yoga, its system of physical training and its manner of thought. Unquestionably it will be of immense interest to the rapidly increasing number of people whose attention has been focused on the psychological discoveries made in India centuries ago. It is with surprise that the reader finds himself drawn into a calm and logical discussion of the powers of the mind over matter, of incidents wherein plants were forced to grow within a few hours and individuals raised themselves bodily from the ground.

One of her latest novels, The House of Fulfilment, was a romantic love story based on the conversion of a European to Yoga. The magic of that novel becomes in The Way of Power a series of facts and theories that will appeal to thoughtful persons.

The Poisoned Loving Cup. By Charles Grant Miller. Cloth, 224 pages. Printed by National Historical Society, Chicago. Price $1.

The author is an American of the tenth generation, a talented and experienced newspaper editorial writer and author and appeals to the public with rare skill.

He aims this volume against history perverters and shows how histories have been revised or newly written in a spirit of contemptuous hostility towards heroes of the Revolution and other founders and defenders of our republic. The charges are specifically presented. Mr. Miller has for years been in the vanguard of the movement to rescue our school histories from the conspiracy to poison the minds of young Americans. That is the purpose of his volume.

Today's Anniversaries

1862—James Harper, for more than 50 years head of the great New York publishing house, died in New York city. Born at Newtown, L. I., April 13, 1795.

1873—James Dixon, U. S. senator from Connecticut during the Civil war period, died in Hartford, Conn. Born in Enfield, Conn., Aug. 5, 1814.

1888—Ten thousand were made homeless by floods in Germany.

1890—Queen Victoria visited Queen Christina of Spain at San Sebastian.

1892—Sebastian G. Messmer was consecrated Roman Catholic bishop of Green Bay, Wis.

1897—Binger Hermann of Oregon was appointed by President McKinley to be commissioner of the general land office.

1916—French transport carrying troops from Salonika sunk by a mine, with large loss of life.

1926—Bequests amounting to $36,000,000 were made by Mrs. Stephen V. Harkness of New York city.

1927—Anatol Josepho, a Russian immigrant in New York, was paid $1,000,000 for his invention of the automatic camera.

Fellowship of Prayer

DAILY LENTEN DEVOTION

By Rev. Jay T. Stocking, D. D., Federal Council of Churches in America — Copyright 1928.

"The Irresistible Life

SCRIPTURE: Memory Verse: "I, if I be lifted up from the earth, will draw all men unto me" (John 12:32). Read: John 12:24-32.

MEDITATION: This is John's way of saying that Jesus was irresistible. There is in that life a power to draw and lift men up that is to be found nowhere else. There is no power comparable to the attractive power of a beautiful life. It lifts one up as the sun lifts up the sea. It is an unanswerable argument for good. Recall Browning's "Luria." The military leader, maligned by jealous rivals, went his noble way. By his dignity and purity of conduct he slowly disarmed his critics and changed them into admirers, until at his tragic death Tiburzio says, thinking of Luria,

"Keep but God's model safe,
New men will rise to take its mold."
If we lift Christ up before us, He will lift us up.

PRAYER: Grant, we beseech Thee, that Jesus Christ, our Hope of glory, may be formed in us, in all humility, meekness, patience, and surrender of our souls and bodies to Thy holy will. Conduct us safely through life's changing conditions. Keep us faithful to truth and beauty that we may be clothed in Thy garments. In the name of Jesus. Amen.

Little Talks on Thrift

Thrift an Essential of Success With Most of Our Presidents

If you would learn a lesson in the constructive values of thrift, study the lives of our presidents.

John Adams taught school as a young man to obtain money for his education in the law; Zachary Taylor labored as a boy on his father's southern plantation and had practically no early educational advantages; Millard Fillmore worked as a village school teacher and borrowed money to enable him to study law.

The early struggles of Abraham Lincoln and the disadvantages under which he became one of the greatest men of all times, are known the world over. As a boy Lincoln, "the rail-splitter," worked for ten years on his father's farm, and it is said that all of his schooling amounted to only one year. Andrew Johnson came from a poor family in North Carolina and as a boy was apprenticed for ten years to a tailor, during which time he taught himself to read and write.

James A. Garfield had practically no educational advantages as a young man and was compelled to maintain himself early in life by the hardest of farm labor. At one period he earned his livelihood by driving a team of mules for a canal boat.

Warren G. Harding started life doing chores on a farm in Ohio. For several years he earned his livelihood as a typesetter, school teacher, insurance agent and newspaper reporter.

Calvin Coolidge's first job was a chore boy on his father's farm. He worked his way through college part of the time. His vacations all were spent in earning money.

One might easily add to the list of our presidnts who have learned the value of thrift as an element of success. Hayes, Cleveland, McKinley and Wilson learned its value out of the book of their own early struggles.

These are not new facts. Every schoolboy should know them. Every young man beginning a business career should be reminded of these splendid examples of obstacles overcome.—American Society for Thrift.

What Do You Know About Eastern Connecticut?

Questions.

1—When was the last sturgeon killed in Norwich waters?

2—Where?

3—What did it weigh?

4—What was the first name given to Woodstock and vicinity?

5—Whence was the name derived?

6—What was the name of Putnam's first inn?

7—What became of it?

8—Who sponsored successfully the plan to build a state armory in Danielson?

Answers will be found on the classified page.

Stories That Recall Others

Impolite

A little girl lives near a dog which is loved and cared for by a childless woman. The owner of the dog came to call upon the little girl's mother.

"Mrs. Blank," she said, "I think Mary is changing so much. I don't want to have any hard feelings, but I really thought you ought to know I overheard her being very impolite."

"Sure, I want to know and thank you for calling my attention to the matter. I shall speak to Mary about it. What did Mary say?" asked the agitated mother.

"My dog was out in front as she went to school and she said, 'You dirty cur, don't you dare touch me.'"

Strong Wind

Little Frank's mother was in the habit of sending him out in the back yard to play so he would get fresh air and exercise. One morning a strong wind was blowing and Frank objected very much to going out, but his mother insisted. While out in the yard his dog came along and in their romping Frank pulled a button off his waist. When he came in his mother noticed he had lost a button and asked him how it happened. He said, "you made me go out in the wind and it blew that button off."

A man seldom walks erect when straitened by circumstances.

Simplified,
Trouble-free, Guaranteed

GENERAL ELECTRIC
Refrigerator

THE master minds of the General Electric laboratories (working over a period of fifteen years) have faced the problems of electric refrigeration and solved them one by one

They have produced an unusually quiet refrigerator. They have cut down current consumption. They have made an all-in-one unit that requires no assembling and no oiling. All the moving parts are enclosed in one hermetically sealed housing that keeps efficiency permanently in—and trouble out.

Models for every home are now on display. Come in and see them. In the meanwhile, mail the coupon below for an interesting descriptive booklet.

City of Norwich Gas & Elec. Dept.
"AT YOUR SERVICE"

Please send me your descriptive book on the simplified General Electric Refrigerator.
Name
Address

When a Man Goes in for Washing Dishes

"THE best housekeeper I ever had," said a young married woman the other day, "was a man.

"It was in a little village down in Maine where we lived for two years. Maids were scarce and I prevailed upon Joe to help me in the house. Joe had been in the Navy, and later had had his own fishing schooner.

"I have never known a woman who was so scrupulously neat as Joe. The way he washed dishes, for instance, was a lesson in efficiency.

"First he scraped and piled them all according to size. He used Lux for the suds in the dishpan, because, he said, Lux made better suds in half the time of anything else, also because Lux was easier on his hands.

"Sailors, he said, use Lux because their hands are often badly chapped and broken and Lux is soothing.

"Now I myself follow Joe's plan in doing dishes, and I always use Lux. The difference it has made in the looks of my hands is really amazing. Lux keeps them so white and smooth, that I've passed on the hint to my friends."

Because Lux contains none of the harmful alkali found in many household soaps, whether flakes, chips or cakes, it never irritates even the most sensitive skin, never dries the delicate oils of the hands.

And the big package of Lux washes 6 weeks' dishes.

Guard Against "Flu" With Musterole

Influenza, Grippe and Pneumonia usually start with a cold. The moment you get those warning aches rub on good old Musterole.

Musterole relieves the congestion and stimulates circulation. It has all the good qualities of the old-fashioned mustard plaster without the blister.

First you feel a warm tingles as the healing ointment penetrates the pores, then a soothing, cooling sensation and quick relief. Have Musterole handy for emergency use. It may prevent serious illness.

To Mothers: Musterole is also made in milder form for babies and small children. Ask for Children's Musterole.

Jars & Tubes

MUSTEROLE

IT'S NOT BLISTER

HOW TO TREAT ECZEMA AND ITCHING SKIN

What every sufferer wants is quick relief from the terrible itching that almost drives them mad.

Nothing acts more quickly than Peterson's ointment when rubbed thoroughly into the skin. Many times all itching disappears overnight.

As a remedy to banish eczema and to rid the skin of pimples, blotches, and eruptions Peterson's ointment has been in great demand for many years—it's mighty healing power is marvelous.

A South Dakota woman writes: "I have found nothing so good for itching skin and insect bites as Peterson's Ointment."

An Iowa woman writes: "It is the only Ointment that helps control my Eczema," and from the State of Washington another woman writes: "It is the only Ointment I can find that will cure eczema."

Get it at any drug store—a box for only 35 cents.

HEALED HIS VARICOSE VEINS NO OPERATION

"For many years I suffered from varicose veins; and to such an extent that in order to keep on my feet at all I had to have my legs continually bandaged. Doctors advised an operation as the only relief. About a year ago I heard of Rabalm. Although without faith in it at that time or any hope of help from any such source, I tried it, and had used it only a short time when I was relieved of the intense pain, and the bunches of knotted veins were almost entirely reduced. Today, one year after use of Rabalm, there has been no recurrence of varicose veins, although I am on my feet continually about my store. I am pleased to offer this testimonial that others who are suffering from varicose veins may know of this wonderful Rabalm." Mr. Henry A. Mayer, Grocer, 274 Washington Street, Gloucester, Mass.

Two sizes, 50-cents and $1.00 containing 2 times as much. RABALM is for sale by all druggists.

Prevent Dandruff

Liquid Zemo keeps Scalp clean

Pleasant, healing, Liquid Zemo massaged into the scalp destroys dandruff. Irritations, soreness and itching frequently disappear overnight. Zemo penetrates, soothes and cleanses the scalp, keeps it healthy and prevents dandruff. It is a clean, safe healing liquid—convenient to use at any time. All druggists—35c, 60c and $1.00.

zemo

FOR SKIN IRRITATIONS

1790 1928

Norwich, Tuesday, March 27, 1928

VARIOUS MATTERS

Light vehicle lamps at 6:37 this evening.

The moon quarters Wednesday, the 28th at 6:54 a. m.

The coves of the Yantic river are unusually high since the last rains.

In the Norwich district of the S. N. E. Telephone company there are now 9329 stations.

The ordinance of baptism is to be administered at the First Baptist church Easter Sunday.

Folowing a mild day with temperature of 50 degrees there was a heavy fog Monday evening.

Groton Visiting Nurse association is conducting a membership drive all this week in the borough.

Miss Jessie E. Burghardt of Great Barrington, Mass., is the guest of Miss Ella E. Phillips of Waterford.

Apples have kept pretty well this season, dealers being able to supply even russets at this date.

Since the coming Sunday is Palm Sunday, the time for doing Easter shopping is growing short.

Norwich florists are showing dainty lavender tulips, also the favorite old-fashioned Martha Washington geranium.

J. H. Rider, mail clerk on the main line between Boston to New York was at his home in Old Saybrook the past week.

The operetta, The Stolen Flower Queen, was presented Monday night in the auditorium of Jordan school by pupils of the school.

Coventry grange has been invited to spend the evening tonight, March 27th with Wapping grange and present part of the program.

For all this has been such an open season, there is nothing said yet about finding trailing arbutus in bloom, any earlier than in other years.

Mrs. C. H. Barrows is announced as the leader of the women's prayer circle at the Central Baptist church this (Tuesday) afternoon.

In the angles at the rear of the Oscood Memorial at Park church the snow is apt to linger later than at almost any other point about Norwich.

Mrs. Joseph Sylvia of 154 Bavonet street, New London, announces the engagement of her sister, Miss Anna Avillar, to Manuel DeCosta of Groton.

Notices were published Monday in the borough of Stonington that a ban will be placed on roaming dogs not muzzled on and after March 29.

Increasing sales of tops, marbles, jumping ropes, hoops and roller skates are an indication that spring is here to stay, in the juniors' opinion, at least.

Miss Catherine Page, who is attending Connecticut college New London, spent the week end with her parents, Mr. and Mrs. Frederick H. Page of Durham.

Pupils of the school on Mohegan hill have decorated the windows of their school room with colored pictures of spring tulips, samples of their work in drawing.

In the junior department rooms of the United Congregational church school Monday evening, members of the Sodalitas worked on May basket favors.

Saturday the last chapter in the Montville-Colonial pinochle series was closed with a banquet at the Terminal in Norwich, furnished the Colonials by the Montville team.

Joseph Parkinson, small son of Mr. and Mrs. William Parkinson, of Moosup is recovering from bad bruises as a result of getting his arm caught in an electric clothes wringer.

The Gypsies who are staying in Norwich begin to be conspicuous about the streets, in their gaudy costumes. The women all have up to date footwear, strap pumps with high heels, also silk hose.

Six members of Winthrop castle, Knights of King Arthur, of Taunton, Mass., were guests of Devonshire castle, K. O. K. A., the other night at a supper and social at Groton Congregational church.

After two years as personnel officer at the sub base, Lieutenant C. T. Bonney, U. S. N., was detached March 22, to report to U. S. S.-23 for duty as commanding officer. The S-23 is based on San Diego, California.

A Central Village patient Mrs. Arthur Evers, who recently returned from Backus hospital in Norwich, is improving in health. Mr. and Mrs. Homer Dean are staying at the Evers home for the present.

The coming Friday, from 3 to 3:15, Dr. James H. Penniman of Philadelphia is announced to broadcast over WFI patriotic poems of special interest to members of the American Legion and Knights of Columbus.

Among those who attended the ordination of Rev. Anthony J. Murphy Saturday at St. Joseph's cathedral, Hartford were Rev. Myles P. Galvin and John P. Corcoran. Over 400 friends and relatives went up from Norwich for the solemn ceremonies.

There is to be a United States civil service examination for superintendent of brick plant, salary $2,000 a year. Chief of mechanical service, $2,400. A vacancy in the position of superintendent of brick plant at the Federal Penal institution, Chillicothe, Ohio, will be filled from this examination.

STONINGTON MAN SUES FOR SELLING EQUIPMENT

Jerome S. Anderson, Jr., of Stonington has brought suit against the General Fireproofing company of Youngstown, Ohio, for damages of $1,000 for services rendered as salesman for the company.

Mr. Anderson claims that from October 4, 1926 to Aug. 1, 1927 he rendered services to the company at its request in relation to the sale of steel office furniture, filing equipment, etc., to the town of Stonington. This material was to be installed in the new town hall then under course of construction in Stonington. He claims that the defendant company agreed to pay him what the services were reasonably worth.

WILL CALL FOR TAX CUT OF NOT MORE THAN $200,000,000

WASHINGTON, March 26—(AP)—Barring unexpected developments, Secretary Mellon's revised tax recommendation to congress will call for reduction of not more than $200,000,000.

This became known today at the treasury in corroboration of the previously expressed opinions of administration tax experts, who estimated the new recommendations would fall in between $180,000,000 and $200,000.

Back-tracking from the original treasury estimation of $225,000,000 cut in taxation, treasury officials contend, was made necessary by the overstepping of appropriations by congress, which they claim, already have exceeded the estimates of the budget bureau. In addition, officials point out, an appropriation of at least $30,000,000 for flood relief stands in the offing with the probability of other appropriations that have not yet appeared.

PERSONALS

Miss Lorna Maynard of South Windham spent the week end with her grandmother, Mrs. George Peck in Norwich.

Miss Vivian McKenzie of Massapeag is resting comfortably at Backus hospital, following an operation for appendicitis.

Mrs. W. W. Hanney of Flanders was a recent visitor with her sisters, Mrs. Ethel Church, and Miss Lila Chapman at Montville.

Miss Lucille Perry, a member of the freshman class at Wheaton college, has arrived at her home in Scotland for the spring recess.

Mr. and Mrs. John C. Duff of Plainfield motored to Hartford, Saturday to attend the ordination of their cousin, Anthony J. Murphy, to the priesthood.

Walter E. Rogers and family who have been residents at the Pine Grove farm, Niantic, for the past year have returned to their home on the Flanders road.

Mr. and Mrs. John Hafner and children, Robert and Donald, and Mrs. George Riggs, of 12 Hedge avenue, spent Sunday with Mr. and Mrs. John Clabby, of Hartford.

Mrs. Emma J. Welles of South Coventry and Rev. Albert Potter of New York state were married at the former's home last Tuesday afternoon, March 20th by Rev. Myron E. Genter of Norwich.

Mr. and Mrs. Gurdon C. Rathbun of Willimantic had as dinner guests Sunday, their cousins, Mr. and Mrs. Nathan Strong and Gilbert Strong of North Plain and niece, Mrs. Z. R. Prescott of Norwich.

Mrs. Dora B. Fisher of Atlanta, Ga., and Washington, D. C., a former resident of Norwich, left here several days ago for Oklahoma City, Okla., where she plans to make her future home. Mrs. Fisher was a twin sister of Mrs. Frank H. Lester whose death occurred recently.

FUNERALS.

David W. Daley.

The funeral of David W. Daley was held Monday morning at 8:30 o'clock at the parlors of Undertakers Cummings and Ring, with a large attendance of relatives and friends, including mourners from Hartford, Fall River, Providence and other cities. At 9 o'clock there was a requiem mass at St. Mary's Memorial church, Rev. John J. Reilly celebrant. Mrs. M. J. Farrell, who presided at the organ, sang Pie Jesu at the offertory and Meet Me On My Homeward Way as the waiting hymn. At the recessional Mrs. Farrell played Chopin's Funeral March.

Burial was in the family plot at St. Mary's cemetery where Rev. Fr. Reilly conducted the committal service. The bearers were Stafford Skelly of Hartford, Maurice Daly of Fall River, and Joseph Daly and Thomas Driscoll of Norwich. There were a number of beautiful floral tributes.

Charles E. Clark.

At 3 o'clock Monday afternoon the funeral of Charles E. Clark of Essex was held at the parlors of Undertakers Church and Allen. Rev. George Clark of Preston City conducted the service and burial was in Maplewood cemetery. Friends acted as bearers. The committal service was conducted by Rev. Mr. Clark.

AGREEMENTS APPROVED IN WORKMEN'S COMPENSATION

Ten workmen's compensation agreements as follows have been approved by Commissioner Albert J. Bailey:

Baltic Mills, employer, and Beric Raymond, Baltic, employe; sprained left thumb on March 6, at rate of $8.87.

J. B. Martin Co., employer, and Neo Godere, 3 School street, Taftville, employe; infection of left index finger on March 2, at the rate of $12.50.

Richmond Radiator Co., employer and K. Brokowski, 114 High street, Norwich, employe; contusion of right foot on March 7, at the rate of $8.00.

Lorraine Mfg. Co., employer and Bertha Sidebottom, 21 Palmer street, Pawcatuck, employe; severe lacerations to right index finger on March 8, at the rate of $7.50.

Hygiene Fibre Co., employer and Joseph Bolanger, Versailles, employe; injured left side of body on Feb. 23, at the rate of $9.00.

C. B. Cottrell and Sons Co., employer and James Maxson, Stonington, employe; bruised thumb and nail, left hand on Feb. 21, at the rate of $11.38.

New London Co. Tube Co., employer and Mrs. Abbie Renshaw, 27 Jay street, New London, employe; right thumb lacerated on Feb. 17, at the rate of $6.55.

American Woolen Co., employer and Jacob Jennes, 30 Summit street, Norwich, employe; abrasions and contusions of both legs on Feb. 24, at the rate of $9.08.

Davis-Warner Co., employer and Thomas McHugh, Norwich, employe; lacerations to left thumb and index finger on March 1, at the rate of $12.50.

THREE AUTOMOBILES WERE IN QUAKER HILL CRASH

In a three-corner automobile crash at Quaker Hill, Waterford, Sunday night at 7:25 o'clock, Mrs. Mary Perrone, 30 Lake street this city, received severe injuries but seven other persons escaped unscathed. The three cars were damaged considerably and William Williamson, 80 Allyn street, Groton, operator of the automobile which was said to have caused the collision, was arrested by State Policemen John Smith and Peter Busch of the Groton barracks, charged with reckless driving. He was ordered to appear in the Waterford town court.

The automobile operated by Williamson, who had as occupants Robert L. Brady and Edward C. Brooks, coast guardsmen, stationed at the state pier, careening down Quaker Hill at a rapid rate of speed, crashed into a coupe owned by Agnancy Miskgul of R. F. D. 3, Norwich, which was traveling up the hill. William's car pushed the other to the side of the road and then continuing its erratic course, crashed into a sedan operated by Miss Anna Creighton of 47 Boswell avenue, this city.

The car owned by Miskgul was operated by George Bizinsky, 459 North Main street, this city, who had as passengers Miss Josephine Poreda, 9 Cliff street, New London, and Miss Eleanor Poreda, 3 Golden street, this city. Mrs. Perrone, who received deep lacerations about the head and bruises about the body, was a passenger in the car operated by Miss Creighton. Mrs. Perrone was removed to the nearby home of John E. Morin, where Dr. Charles Kaufman of New London treated her injuries, after which she was removed to her home in this city.

Arrested and Then Released

(Special to The Bulletin.)

NEW LONDON, March 26—John Sauthai, employed by the Central Vermont railroad as a laborer, was arrested this afternoon by Automobile Patrol Officer Augustus Ray charged with breach of the peace upon request of the Norwich police, but Sauthis was later released at the request of the Norwich authorities. Sauthis was presented in the Norwich city court recently and was fined. He was minus $10 of his fine and costs, but he assured the court of the amount he was supposed to pay. He didn't keep his promise and he was arrested at his employment. He deposited $10 at police headquarters and was then released.

BEGINNING WORK ON NEW HIGHWAY SOUTH FROM LAUREL HILL ROAD

Work on the new road construction on the Military highway, southerly from the city line along Laurel Hill road and as far as the beginning of The Pines, has just been begun by the Rhode Island concern to whom the contract has been awarded. The contract calls for about 8,766 linear feet of bituminous macadam to be laid.

The contractor has put a steam shovel and a gang of men at work where the new layout cuts through the hill opposite the home of Mrs. Cecelia Lester on Laurel Hill road. Further south at the hill just above the state hospital grounds, where the sharp point of the hill is to be taken off by the new lings of the road, trees have been cut where the new road is to run and a quantity of large drain pipe which is to be used has been delivered.

At the state hospital grounds, where the line of the new road runs to the east of the present highway, a number of telephone poles have been delivered to be set up along the new road, while on Monday the first of the 19 or 20 pine trees which will have to come down south of the Hebrew cemetery, were felled. A motor truck was used in the operation to make the trees fall the right way so that they should not come down across the highway and make a blockade in the road. When the trees had been chopped and sawed through near the base, a motor truck hauled the tree over in the right direction by the use of a block and tackle. Seven of the trees were taken down Monday afternoon.

Farther south on the Military highway, when the new bridge is in process of construction over Poquetanuck cove the seven pairs of steel girders have been placed in position and the riveting work has been partially completed.

MYSTIC AND PIONEERS WIN IN RIFLE SHOOT

Mystic was the winner over Danielson and Pioneers of Groton scored victories over Willimantic and Danielson in the matches in the Mohegan rifle league, which were shot at the Norwich armory at the end of last week.

The Pioneers defeated Danielson 927 to 866, by the following scores:

Pioneers

	Ob.	Kn.	St.	Pr.	Tth.
Hilding	34	50	48	50	182
Cecarelli	48	45	44	49	186
Devlney	42	49	50	50	191
Daymon	40	48	46	49	183
Purdy	42	45	45	49	181
Total					927

Danielson

A. Choquette	38	40	40	47	165
J. Blackford	42	47	41	47	177
H. Hopkins	38	45	44	48	175
C. W. Hale	43	38	49	47	177
L. A. Warren	33	42	48	49	172
Total					866

Mystic took its match from Danielson by a team total of 916 to 866, the scores being as follows:

Mystic

	Ob.	Kn.	St.	Pr.	Tth.
H. Miner	43	46	37	48	174
Capt. Warren	45	48	45	48	186
W. Davis	50	50	48	50	198
Tracy	46	47	48	49	184
E. Powers	42	44	44	45	174
Total					916

Danielson

A. Choquette	38	40	40	47	165
J. Blackford	42	41	47	47	177
H. Hopkins	38	44	45	48	175
C. W. Hale	43	49	48	47	177
L. A. Warren	33	48	42	49	172
Total					866

The Pioneers took the match from Willimantic by 927 to 854. The team members shot as follows:

Pioneers

	Ob.	Kn.	St.	Pr.	Tth.
Hilding	34	50	48	50	182
Cecarelli	48	45	44	49	186
Devlney	42	49	50	50	191
Daymon	40	48	46	49	183
Purdy	42	45	45	49	181
Total					927

Willimantic

Smith	40	42	47	49	178
Webb	33	46	45	48	172
Rotnblatt	35	41	47	48	171
Costello	40	35	45	45	165
Keith	39	37	48	46	168
Total					854

SURPRISE SHOWER GIVEN FOR MRS. FRANCIS KINGSTON

A very pleasant surprise shower for Mrs. Francis Kingston, formerly Miss Edith Tiff, was given Monday evening at the office of the American Thermos Bottle company by 22 of the office employes.

The room was prettily decorated, the color scheme being orchid and yellow. Refreshments were served consisting of fruit punch, cakes, cookies and sandwiches, after which dancing and games were enjoyed. Miss Loretta Gadle and Miss Marie Desmond rendered vocal selections, while Miss Mary Wagner and Miss Augusta Miller gave harmonica selections. There was also an exhibition of the latest varsity drag by Miss Eleanor Ludwig.

Mrs. Kingston was the recipient of many valuable and useful gifts. Those who attended the shower are as follows: The Misses Edna Phillips, Loretta Gadle, Jane Breen, Mildred Young, Georgia Fillmore, Betty O'Neil, Dorothy Rogers, Agnes Peloquin, Lois Pell, Adeline Coughlin, Margaret Driscoll, Ida Rossoll, Evelyn Eastland, Catherine Coughlin, Marie Desmond, Eleanor Ludwig, Marian Jervis, Celeste Copeland, Sophie Gryzmkowsky, Elizabeth Paules, Augusta Miller, Isabelle Petrone, Louise Lessard, Helen MacMillan, Jennie Milby, Irma Crawford, Dora Marchand, Mary Wagner, Helen Komesher, Helen Toomey, Margaret Coughlin, Clarice Melvin, Elizabeth Sullivan.

POLISHERS' PINOCHLE TEAM CLINGS TO FIRST PLACE

Although the league leading Polishers won and lost at the Knights of Columbus home on Monday evening they still maintained their title as league leaders as both the Duwells and Eagles who are in second place lost one game.

Scores for first half: Duwells 30,660 vs. Grotto 21,410; Colonials 27,740 vs. Sons of Hermann 26,110; American Legion 28,680 vs. Moose 25,960; Foresters 26,830 vs. Junior Order 25,340; Yantic 26,160 vs. Eagles 23,680; K. of C. 25,100 vs. Polishers 24,650.

Score for second half: Polish 29,820 vs. American Legion 22,640; Grotto 26,210 vs. Yantic 25,930; K. of C. 25,880 vs. Junior Order 21,500; Foresters 24,920 vs. Moose 24,380; Sons of Hermann 28,450 vs. Duwells 26,620; Eagles 28,620 vs. Colonials 21,340.

The league standing:

	Won	Lost	Pct
Polishers	23	9	.718
Eagles	21	11	.656
Duwells	21	10	.656
Foresters	19	13	.594
Grotto	19	13	.594
American Legion	17	15	.531
J. O. A. M.	15	17	.469
Moose	12	20	.375
Yantic	12	20	.375
K. of C.	12	20	.375
Colonials	11	21	.344
Sons of Hermann	10	22	.313

The league comes to a close Thursday evening at the Eagles' home.

REPORT FARM PROPERTY BURNED IN VERSAILLES

Early this (Tuesday) morning a report was received at The Bulletin office that a farm house, barn with cattle in it, and other buildings was on fire in Versailles.

It was said to be the same place where a woman was tortured last summer by robbers in order to compel her to show up her money.

TUBERCULOSIS CLINICS ARE FOR PUBLIC GOOD

A tuberculosis clinic is held every Tuesday afternoon from 2 to 4 at No. 9 Washington street. These clinics are fostered by the Connecticut state commission of tuberculosis, under the supervision of Dr. Hugh B. Campbell of Uncas-on-Thames, and are for the purpose of affording a chest examination to people who cannot pay a specialist's fee. These clinics are at the disposal of any of the physicians of Norwich who care to refer cases there.

Children of tuberculous parents or children who have been in contact with tuberculous people are given periodic examinations and are under the health supervision of the public health nurses. Twenty-one attended one of the recent tuberculosis clinics and were given thorough examination.

The National Tuberculosis association points out that to procrastinate with tuberculosis is to gamble with death. The hope ultimately of conquering this disease lies in our ability to take action promptly. This, in turn, depends upon efficiency in discovering all cases of tuberculosis before they have had opportunity to spread the infection.

These facts have been shouted from the housetops for the past twenty years. But doctors still report that most cases of tuberculosis which come to them for their first examination are found to be in an advanced stage of the disease. A recent census of patients in tuberculosis sanatoria in the United States shows that only 16 per cent are diagnosed as early cases on entrance.

Perhaps the educational barrage of the past two decades has been too scattered. Perhaps a new generation untouched by the old message has arrived. At any rate, this seems to be the strategic time to consolidate the scattered gains of the past and to concentrate public attention on the important fundamentals about tuberculosis.

During March, 1928, tuberculosis and health associations of the United States, led by the National Tuberculosis association, has been an intensive publicity campaign to emphasize the importance of the early diagnosis of tuberculosis.

The aim of the campaign is twofold, first to focus the attention of the public at large upon the danger signs of early tuberculosis and to urge them to go to their doctor for examination; and second, to stimulate renewed interest on the part of the medical profession in the recognition of early signs of tuberculosis.

NORWICH ELKS WIN AND LOSE AT WILLIMANTIC

Norwich Elks won at pool, pitch and forty-five, but lost in bowling to the Willimantic lodge players at Willimantic Monday night in the inter-club series of indoor sports.

In duckpins, the Willimantic five won the first and third strings as well as total pinfall, but the Norwich bowlers made the second string a tie. The score:

Norwich.

Bowne	101	86	136	325
Bamber	108	87	99	294
Hyman	105	90	135	330
Pardy	108	127	86	325
Combles	80	107	91	278
	502	505	547	1554

Willimantic.

Crane	112	98	129	339
L. French	113	85	98	301
G. Curran	100	113	135	348
M. Riordan	114	97	106	317
C. Dubeau	112	112	101	325
	555	505	567	1637

Daniel Driscoll of Norwich took his match in pool from B. Champlin of Willimantic, 100 to 58. J. H. Maloney and Benny Mandell, the Norwich team in forty-five, were too strong for J. Healey and F. Keegan of Willimantic, defeating them, 13 to 12.

J. Fitzgerald and J. Williams, the Norwich team in pitch, defeated L. Portelance and T. Lumbardo of Willimantic, 5 to 4.

FOURTH DISTRICT, V. F. W., HOLDS ANNUAL ELECTION

At the annual meeting of the fourth district, Veterans of Foreign Wars, department of Connecticut, held at Putnam, Sunday, Herbert F. Burdick of this city was elected district commander. Other officers elected follow:

Senior vice district commander, Ernest Durant, Putnam; district adjutant and treasurer, Leo Jacques, Norwich; district officer of the day, Patrick Donlon, Putnam.

The district includes the following posts: Richard E. Hourigan post, No. 594, Norwich; Harley P. Chase post, Pawcatuck; Albert Brenault post, Putnam; Murphy-Rathbun post, New London, Joseph Perrone, New London, is the retiring district commander. An attempt is being made to form a district auxiliary.

NURSERYMAN WANTS $20,000 FOR AUTOMOBILE HURTS

Claiming that he is permanently injured, internally and externally, and that he will be unable to pursue his regular occupation of nurseryman for some time, as a result of injuries received on Sept. 17, 1927, when struck by an automobile owned and operated by Mary E. Hannon of West Haven, Edward L. Hess of Waterford has brought a damage suit in the superior court against the West Haven woman for $20,000, according to papers filed with the clerk of the superior court.

Hess claims that he was traveling along the highway known as Ocean avenue, West Haven, on the day in question, when struck and injured by the defendant's car.

Brings Suit for Divorce

Suit for divorce from Bessie Goldman Alofsin of Preston has been brought in the superior court by Harry Alofsin of Norwich. They were married Dec. 26, 1917 and the divorce is sought on the ground that she became incurably insane on Jan. 13, 1921 and has been legally confined in the Norwich state hospital for more than five years.

L. J. A. STEFON REAPPOINTED POSTMASTER AT BALTIC

Louis J. A. Stefon has been reappointed postmaster at Baltic for another term of service. He was first appointed to the office on Feb. 9, 1924, and the reappointment is pleasing to patrons of the Baltic postoffice.

Speaking of the service which Mr. Stefon has given, one of them said: "During the four years just passed, Postmaster Stefon has fulfilled his duties to the satisfaction of all, having won the esteem of everyone with whom he came in contact, by his kindness and goodwill. He has tried at all times to give to the public the best service possible, sparing neither time nor energy in doing so. The old as well as the young have received the same kind attention, listening to their postal troubles and then advising them to the means necessary to render them satisfactory. At all things, regardless of whether it was office hours, before or after holidays or not, day or night, whenever anyone had any special business to transact they always found him ready to attend to their needs. So by these little acts of charity he has won the hearts and 'ofe of all.'

LOUIS J. A. STEFON

The various postal officials who have visited his office, have remarked on the good manner in which this office was trying to be run, especially the inspector whose duty it is to examine the postmaster's work has always commented on the neatness of his work.

Mr. Stefon is a member of the Connecticut Association of Postmasters, National League of District Postmasters and the National Association of Postmasters, which organizations are working to make the postal service the best possible.

JUDGMENT FOR $248 FOR SPRINGFIELD COMPANY

Judgment in the amount of $248 was entered for the H. L. Handy Co. of Springfield against John Counihan of New London by Judge Charles B. Waller in the court of common pleas at Monday's motion list in New London.

The damages covered a bill for merchandise.

Judgment by Default

Judgment by default was entered for the plaintiff, Arthur H. Davis against Raymond Geer, both of Waterford.

Motions Go Off List

The following motions went off the list:

Robert Goldstet against Isidore Fishbone; judgment on default entered on March 5, 1928.

E. L. Stevens against Antone G. Desoto; judgment by default for failure to plead.

Harold Gustafson, Jr., against Josephine Bailey, default for failure to plead.

Stefan Savich against John Seretny; motion for more specific statement.

OBITUARY

Elmer Carlson

Elmer Carlson, 53, of Jordan Village, Waterford, died Sunday morning at the Home Memorial hospital in New London. He had been in failing health for two years. By occupation he was a granite cutter.

Mr. Carlson is survived by his wife, Mrs. Isabelle Carlson; a daughter, Miss Bernice Carlson; and two sons, Norman and Kenneth Carlson. Mr. Carlson's parents, Axel R. and Anna Carlson, residing at Graniteville, Waterford, also survive as do four sisters, Mrs. Karine Peabody of Hartford, Mrs. Ebba Sandero of New London, Mrs. Anna Hulbert of Tampa, Fla., and Mrs. Emma Bontiellet of Hartford, and four brothers, Fred, Emanuel, Eric and Charles Carlson, all of Waterford.

SHIP RACED TO PORT WITH 22,000 BAGS OF RIO COFFEE

NEW YORK, March 26.—(AP)—Arrival of a steamship which had successfully raced against time to deliver 22,000 bags of Rio coffee before the closing off today of March contracts, caused a break of more than a cent a pound in prices on the New York coffee and sugar exchange. Most of the loss was recovered, however, while the closing price of other contracts was improved.

The supply of Rio aboard the steamship enabled sellers to issue notices that 24,000 bags of Rio were available, and increased the total for the month to 131,000 bags, the largest single month's tender in several years.

Prices for March contracts, which had opened at 13 cents a pound, dropped to 14.89 cents, and others sagged in sympathy. When strong interests stopped the notices, however, prices steadied. March contracts closed out at 15.70 to 15.75 cents as compared with Saturday's final quotations of 15.87 cents. The closing price for May was 14.88 cents, as compared with 14.60 at Saturday's closing, for September 13.92 cents as against 13.65.

INCIDENTS IN SOCIETY

The meeting of the Monday Afternoon Sewing club was held with Mrs. W. Russell Baird, of Williams street.

Miss Matilda B. Randall, of McKinley avenue will return today (Tuesday) from Brookline, Mass., where she has been the guest of Mrs. Gerard L. Parker since after the holidays.

Miss Carrie E. Rogers of Broad street left Monday for her winter residence on Euclid avenue, Washington, D. C.

Miss Elizabeth E. Johnson, of Lincoln avenue has as her guest a classmate at Wheaton college, Miss Elizabeth Godfrey, of Orlando, Florida.

Miss Alice W. Cogswell was hostess to the Monday Study club this week. The paper on Mary, Queen of Scots was read by Mrs. Francis Gilman. Mrs. Wallace S. Allis considered the oral topic, Bess of Hardwick.

Miss Louise Gantier has returned to Omaha, Neb., following a visit with Mrs. Willis Austin.

Mrs. Samuel E. Shelley of Slater avenue has been spending a week in North Adams, Mass.

Dunstan Perkins, who spent the spring vacation at his home on Washington street has resumed his studies at the Kent school.

Miss Mabel S. Webb is home from Pratt Institute, Brooklyn, N. Y. for the Easter vacation.

Preserve Childhood's Charms

Keep pace with the fast moving march of childhood. Capture for tomorrow the charm you so admire today.

Have the children photographed regularly — here.

HOUGHTON Photographic Specialist

SHANNON BUILDING 338 NORWICH CONN.

Phone 420.

Association of America. Member of the Photographers'

PHOTOGRAPHS Live Forever

Stomach out of order?

Don't dose yourself with dangerous drugs. A teaspoonful of Pepsinic Seltzer in a half glass of water sweetens the stomach at once, corrects the acid condition that prevents digestion of food, causes distressing gas. There's no other product like Pepsinic—none that acts so quickly—none so safe. Pepsinic positively will not affect the heart. Pleasing to take. Buy from your druggist. 30c, 50c, $1.00 sizes. Or send us 3c in stamps for trial size sample.

Pepsinic Seltzer Co., Worcester, Mass.

THE SELTZER THAT WON'T AFFECT THE HEART

PEPSINIC SELTZER

Buying Two Articles In One—

Remember that you can pour off the top of a bottle of our GOLDEN GUERNSEY MILK, and still have left something as rich as ordinary milk. Use Golden GUERNSEY MILK and you have both milk and cream.

It Costs No More!

I. E. BROWNING & SON

NORWICH TOWN

Telephone 943-4.

Save Money on Building

GET our money-saving home-building book of 75 beautiful houses. We can save you $300 to $3000 on your home. Call our representative today for help on your building problems.

Bennett Homes Better Built

NORTH TONAWANDA, N. Y.

For full information and catalog see

ELMER BOTHAM

284 West Thames St.

Phone 2205-4 Norwich Ct

A motion to set a verdict awarding $2,000 to Mrs. Elva A. Johnson, of Hartford, and $3,700 to Mrs. Charles E. Murray, of Hartford for injuries received in an automobile accident in Windsor on December 15, 1926, was denied in the federal court in New Haven by U. S. Judge Edwin S. Thomas.

PNEUMONIA

Call a physician. Then begin "emergency" treatment with

VICKS VAPORUB

Over 17 Million Jars Used Yearly

Corns

Quick safe relief

In one minute all pain stops—so quick is your relief from corns when you use Dr. Scholl's Zino-pads. No other method so safe and sure. They remove the cause—friction and pressure of shoes. Thin, protective, healing. At all drug, shoe and dept. stores—35c.

Dr Scholl's Zino-pads

Put one on—the pain is gone!

When a Man Goes in for Washing Dishes

"THE best housekeeper I ever had," said a young married woman the other day, "was a man.

"It was in a little village down in Maine where we lived for two years. Maids were scarce and I prevailed upon Joe to help me in the house. Joe had been in the Navy, and later had had his own fishing schooner.

"I have never known a woman who was so scrupulously neat as Joe. The way he washed dishes, for instance, was a lesson in efficiency.

"First he scraped and piled them all according to size. He used Lux for the suds in the dishpan, because, he said, Lux made better suds in half the time of anything else, also because Lux was easier on his hands.

"Sailors, he said, use Lux because their hands are often badly chapped and broken and Lux is soothing.

"Now I myself follow Joe's plan in doing dishes, and I always use Lux. The difference it has made in the looks of my hands is really amazing. Lux keeps them so white and smooth, that I've passed on the hint to my friends."

Because Lux contains none of the harmful alkali found in many household soaps, whether flakes, chips or cakes, it never irritates even the most sensitive skin, never dries the delicate oils of the hands.

And the big package of Lux washes 6 weeks' dishes.

Guard Against "Flu" With Musterole

Influenza, Grippe and Pneumonia usually start with a cold. The moment you get those warning aches rub on good old Musterole.

Musterole relieves the congestion and stimulates circulation. It has all the good qualities of the old-fashioned mustard plaster without the blister.

First you feel a warm tingles as the healing ointment penetrates the pores, then a soothing, cooling sensation and quick relief. Have Musterole handy for emergency use. It may prevent serious illness.

To Mothers: Musterole is also made in milder form for babies and small children. Ask for Children's Musterole.

Jars & Tubes

MUSTEROLE

"IT DOES NOT BLIST"

HOW TO TREAT ECZEMA AND ITCHING SKIN

What every sufferer wants is quick relief from the terrible itching that almost drives them mad.

Nothing acts more quickly than Peterson's ointment when rubbed thoroughly into the skin. Many times all itching disappears overnight.

As a remedy to banish eczema and to rid the skin of pimples, blotches, and eruptions Peterson's ointment has been in great demand for many years—it's mighty healing power is marvelous.

A South Dakota woman writes: "I have found nothing so good for itching skin and insect bites as Peterson's Ointment."

An Iowa woman writes: "It is the only Ointment that helps control my Eczema," and from the State of Washington another woman writes: "It is the only Ointment I can find that will cure eczema."

Get it at any drug store—a box for only 35 cents.

HEALED HIS VARICOSE VEINS NO OPERATION

"For many years I suffered from varicose veins; and to such an extent that in order to keep on my feet at all I had to have my legs continually bandaged. Doctors advised an operation as the only relief. About a year ago I heard of Rabalm. Although without faith in it at that time or any hope of help from any such source, I tried it, and had used it only a short time when I was relieved of the intense pain, and the bunches of knotted veins were almost entirely reduced. Today, one year after use of Rabalm, there has been no recurrence of varicose veins, although I am on my feet continually about my store. I am pleased to offer this testimonial that others who are suffering from varicose veins may know of this wonderful Rabalm." Mr. Henry A. Mayer, Grocer, 274 Washington Street, Gloucester, Mass.

Two sizes, 50-cents and $1.00 containing 3 times as much. RABALM is for sale by all druggists.

Prevent Dandruff

Liquid Zemo keeps Scalp clean

Pleasant, healing, Liquid Zemo massaged into the scalp destroys dandruff. Irritations, soreness and itching frequently disappear overnight. Zemo penetrates, soothes and cleanses the scalp, keeps it healthy and prevents dandruff. It is a clean, safe healing liquid—convenient to use at any time. All druggists—35c, 60c and $1.00.

Zemo FOR SKIN IRRITATIONS

1790 1928

Norwich, Tuesday, March 27, 1928

VARIOUS MATTERS

Light vehicle lamps at 6:37 this evening.

The moon quarters Wednesday, the 28th at 6:54 a. m.

The coves of the Yantic river are unusually high since the last rains.

In the Norwich district of the S. N. E. Telephone company there are now 6329 stations.

The ordinance of baptism is to be administered at the First Baptist church Easter Sunday.

Folowing a mild day with temperature of 50 degrees there was a heavy fog Monday evening.

Groton Visiting Nurse association is conducting a membership drive all this week in the borough.

Miss Jessie E. Burghardt of Great Barrington, Mass., is the guest of Miss Ella E. Phillips of Waterford.

Apples have kept pretty well this season, dealers being able to supply even russets at this date.

Since the coming Sunday is Palm Sunday, the time for doing Easter shopping is growing short.

Norwich florists are showing dainty lavender tulips, also the favorite old-fashioned Martha Washington geranium.

J. H. Rider, mail clerk on the main line between Boston to New York was at his home in Old Saybrook the past week.

The operetta, The Stolen Flower Queen, was presented Monday night in the auditorium of Jordan school by pupils of the school.

Coventry grange has been invited to spend the evening tonight, March 27th with Wapping grange and present part of the program.

For all this has been such an open season, there is nothing said yet about finding trailing arbutus in bloom, any earlier than in other years.

Mrs. C. H. Barrows is announced as the leader of the women's prayer circle at the Central Baptist church this (Tuesday) afternoon.

In the angles at the rear of the Osgood Memorial at Park church the snow is apt to linger later than at almost any other point about Norwich.

Mrs. Joseph Sylvia of 154 Bayonet street, New London, announces the engagement of her sister, Miss Anna Avillar, to Manuel DeCosta of Groton.

Notices were published Monday in the borough of Stonington that a ban will be placed on roaming dogs not muzzled on and after March 29.

Increasing sales of tops, marbles, jumping ropes, hoops and roller skates are an indication that spring is here to stay, in the juniors' opinion, at least.

Miss Catherine Page, who is attending Connecticut college New London, spent the week end with her parents, Mr. and Mrs. Frederick H. Page of Durham.

Pupils of the school on Mohegan hill have decorated the windows of their school room with colored pictures of spring tulips, samples of their work in drawing.

In the junior department rooms of the United Congregational church school Monday evening, members of the Sodalitas worked on May basket favors.

Saturday the last chapter in the Montville-Colonial pinochle series was closed with a banquet at the Terminal in Norwich, furnished the Colonials by the Montville team.

Joseph Parkinson, small son of Mr. and Mrs. William Parkinson, of Moosup is recovering from bad bruises as a result of getting his arm caught in an electric clothes wringer.

The gypsies who are staying in Norwich begin to be conspicuous about the streets, in their gaudy costumes. The women all have up to date footwear, strap pumps with high heels, also silk hose.

Six members of Winthrop castle, Knights of King Arthur, of Taunton, Mass., were guests of Devonshire castle, K. O. K. A., the other night at a supper and social at Groton Congregational church.

After two years as personnel officer at the sub base, Lieutenant C. T. Bonney, U. S. N., was detached March 22, to report to U. S. S-25 for duty as commanding officer. The S-25 is based on San Diego, California.

A Central Village patient Mrs. Arthur Evers, who recently returned from Backus hospital in Norwich, is improving in health. Mr. and Mrs. Homer Dean are staying at the Eyers home for the present.

The coming Friday, from 3 to 3:15, Dr. James H. Penniman of Philadelphia is announced to broadcast over WEI patriotic poems of special interest to members of the American Legion and Knights of Columbus.

Among those who attended the ordination of Rev. Anthony J. Murphy Saturday at St. Joseph's cathedral, Hartford were Rev. Myles P. Galvin and John P. Corcoran. Over 400 friends and relatives went up from Norwich for the solemn ceremonies.

There is to be a United States civil service examination for superintendent of brick plant, salary $3,000 a year. Chief of mechanical service, $2,400. A vacancy in the position of superintendent of brick plant at the Federal Penal institution, Chillicothe, Ohio, will be filled from this examination.

STONINGTON MAN SUES FOR SELLING EQUIPMENT

Jerome S. Anderson, Jr., of Stonington has brought suit against the General Fireproofing company of Youngstown, Ohio, for damages of $1,000 for services rendered as salesman for the company.

Mr. Anderson claims that from October 4, 1926 to Aug. 1, 1927 he rendered services to the company at its request in relation to the sale of steel office furniture, filing equipment, etc., to the town of Stonington. This material was to be installed in the new town hall then under course of construction in Stonington. He claims that the defendant company agreed to pay him what the services were reasonably worth.

WILL CALL FOR TAX CUT OF NOT MORE THAN $200,000,000

WASHINGTON, March 26—(AP)—Barring unexpected developments, Secretary Mellon's revised tax recommendation to congress will call for reduction of not more than $200,000,000.

This became known today at the treasury in corroboration of the previously expressed opinions of administration tax experts, who estimated the new recommendations would fall in between $180,000,000 and $200,000.

Back-tracking from the original treasury estimation of $225,000,000 cut in taxation, treasury officials contend, was made necessary by the overstepping of appropriations by congress, which they claim, already have exceeded the estimates of the budget bureau. In addition, officials point out, an appropriation of at least $30,000,000 for flood relief stands in the offing with the probability of other appropriations that have not yet appeared.

PERSONALS

Miss Lorna Maynard of South Windham spent the week end with her grandmother, Mrs. George Peck in Norwich.

Miss Vivian McKenzie of Massapeag is resting comfortably at Backus hospital, following an operation for appendicitis.

Mrs. W. W. Hanney of Flanders was a recent visitor with her sisters, Mrs. Ethel Church, and Miss Lila Chapman at Montville.

Miss Lucille Perry, a member of the freshman class at Wheaton college, has arrived at her home in Scotland for the spring recess.

Mr. and Mrs. John C. Duff of Plainfield motored to Hartford, Saturday to attend the ordination of their cousin, Anthony J. Murphy, to the priesthood.

Walter E. Rogers and family who have been residents at the Pine Grove farm, Niantic, for the past year have returned to their home on the Flanders road.

Mr. and Mrs. John Hafner and children, Robert and Donald, and Mrs. George Riggs, of 12 Hedge avenue, spent Sunday with Mr. and Mrs. John Clabby, of Hartford.

Mrs. Emma J. Welles of South Coventry and Rev. Albert Potter of New York state were married at the former's home last Tuesday afternoon, March 20th by Rev. Myron E. Genter of Norwich.

Mr. and Mrs. Gurdon C. Rathbun of Willimantic had as dinner guests Sunday, their cousins, Mr. and Mrs. Nathan Strong and Gilbert Strong of North Plain and niece, Mrs. Z. K. Prescott of Norwich.

Mrs. Dora B. Fisher of Atlanta, Ga., and Washington, D. C., a former resident of Norwich, left here several days ago for Oklahoma City, Okla., where she plans to make her future home. Mrs. Fisher was a twin sister of Mrs. Frank H. Lester whose death occurred recently.

FUNERALS.

David W. Daley.

The funeral of David W. Daley was held Monday morning at 8:30 o'clock at the parlors of Undertakers Cummings and King, with a large attendance of relatives and friends, including mourners from Hartford, Fall River, Providence and other cities. At 9 o'clock there was a requiem mass at St. Mary's Memorial church, Rev. John J. Reilly celebrant. Mrs. M. J. Farrell, who presided at the organ, sang Pie Jesu at the offertory and Meet Me On My Homeward Way as the waiting hymn. At the recessional Mrs. Farrell played Chopin's Funeral March.

Burial was in the family plot at St. Mary's cemetery where Rev. Fr. Reilly conducted the committal service. The bearers were Stafford Skelly of Hartford, Maurice Daly of Fall River, and Joseph Daly and Thomas Driscoll of Norwich. There were a number of beautiful floral tributes.

Charles E. Clark.

At 1 o'clock Monday afternoon the funeral of Charles E. Clark of Essex was held at the parlors of Undertakers Church and Allen. Rev. George Clark of Preston City conducted the service and burial was in Maplewood cemetery. Friends acted as bearers. The committal service was conducted by Rev. Mr. Clark.

AGREEMENTS APPROVED IN WORKMEN'S COMPENSATION

Ten workmen's compensation agreements as follows have been approved by Commissioner Albert J. Bailey:

Baltic Mills, employer, and Beric Raymond, Baltic, employe; sprained left thumb on March 6, at rate of $8.67.

J. B. Martin Co., employer, and Neo Godere, 5 School street, Taftville, employe; infection of left index finger on March 2, at the rate of $12.50.

Richmond Radiator Co., employer and K. Brokowski, 114 High street, Norwich, employe; contusion of right foot on March 1, at the rate of $8.00.

Lorraine Mfg. Co., employer and Bertha Sidebottom, 21 Palmer street, Pawcatuck, employe; severe lacerations to right index finger on March 8, at the rate of $7.50.

Hygiene Fibre Co., employer and Joseph Belanger, Versailles, employe; injured left side of body on Feb. 28, at the rate of $9.00.

C. B. Cottrell and Sons Co., employer and James Maxson, Stonington, employe; bruised thumb and nail, left hand on Feb. 21, at the rate of $11.58.

New London Co. Tube Co., employer and Mrs. Abbie Renshaw, 27 Jay street, New London, employe; right thumb lacerated on Feb. 17, at the rate of $8.55.

American Woolen Co., employer and Jacob Jennes, 30 Summit street, Norwich, employe; abrasions and contusions of both legs on Feb. 24, at the rate of $9.08.

Davis-Warner Co., employer and Thomas McHugh, Norwich, employe; lacerations to left thumb and index finger on March 1, at the rate of $12.50.

THREE AUTOMOBILES WERE IN QUAKER HILL CRASH

In a three-corner automobile crash at Quaker Hill, Waterford, Sunday night at 7:25 o'clock, Mrs. Mary Perrone, 30 Lake street this city, received severe injuries but seven other persons escaped unscathed. The three cars were damaged considerably and William Williamson, 30 Allyn street, Groton, operator of the automobile which was said to have caused the collision, was arrested by State Policemen John Smith and Peter Busch of the Groton barracks, charged with reckless driving. He was ordered to appear in the Waterford town court.

The automobile operated by Williamson, who had as occupants Robert L. Brady and Edward C. Brooks, coast guardsmen, stationed at the state pier, careening down Quaker Hill at a rapid rate of speed, crashed into a coupe owned by Agnancy Mielguj of R. F. D. 3, Norwich, which was traveling up the hill. William's car pushed the other to the side of the road and then continuing its erratic course, crashed into a sedan operated by Miss Anna Creighton of 47 Boswell avenue, this city.

The car owned by Milguj was operated by George Bizinsky, 459 North Main street, this city, who had as passengers Miss Josephine Poreda, 9 Cliff street, New London, and Miss Eleanor Poreda, 3 Golden street, this city. Mrs. Perrone, who received deep lacerations about the head and bruises about the body, was a passenger in the car operated by Miss Creighton. Mrs. Perrone was removed to the nearby home of John E. Morin, where Dr. Charles Kaufman of New London treated her injuries, after which she was removed to her home in this city.

Arrested and Then Released

(Special to The Bulletin.)

NEW LONDON, March 26—John Sauthai, employed by the Central Vermont railroad as a laborer, was arrested this afternoon by Automobile Patrol Officer Augustus Ray charged with breach of the peace upon request of the Norwich police, but Sauthia was later released at the request of the Norwich authorities. Sauthia was presented in the Norwich city court recently and was fined. He was minus $10 of his fine and costs, but he assured the court of the amount he was supposed to pay. He didn't keep his promise and he was arrested at his employment. He deposited $10 at police headquarters and was then released.

BEGINNING WORK ON NEW HIGHWAY SOUTH FROM LAUREL HILL ROAD

Work on the new road construction on the Military highway, southerly from the city line along Laurel Hill road and as far as the beginning of The Pines, has just been begun by the Rhode Island concern to whom the contract has been awarded. The contract calls for about 8,766 linear feet of bituminous macadam to be laid.

The contractor has put a steam shovel and a gang of men at work where the new layout cuts through the hill opposite the home of Mrs. Cecelia Lester on Laurel Hill road. Further south at the hill just above the state hospital grounds, where the sharp point of the hill is to be taken off by the new lings of the road, trees have been cut where the new road is to run and a quantity of large drain pipe which is to be used has been delivered.

At the state hospital grounds, where the line of the new road runs to the east of the present highway, a number of telephone poles have been delivered to be set up along the new road, while on Monday the first of the 19 or 20 pine trees which will have to come down south of the Hebrew cemetery, were felled. A motor truck was used in the operation to make the trees fall the right way so that they should not come down across the highway and make a blockade in the road. When the trees had been chopped and sawed through near the base, a motor truck hauled the tree over in the right direction by the use of a block and tackle. Seven of the trees were taken down Monday afternoon.

Farther south on the Military highway, when the new bridge is in process of construction over Poquetanuck cove the seven pairs of steel girders have been placed in position and the riveting work has been partially completed.

MYSTIC AND PIONEERS WIN IN RIFLE SHOOT

Mystic was the winner over Danielson and Pioneers of Groton scored victories over Willimantic and Danielson in the matches in the Mohegan Rifle league, which were shot at the Norwich armory at the end of last week.

The Pioneers defeated Danielson 927 to 866, by the following scores:

Pioneers

	Oh.	Kn.	St.	Pr.	Ttl.
Hilding	34	50	48	50	182
Cecaraglli	48	45	44	49	186
Devlney	42	49	50	50	191
Daymon	40	48	46	49	183
Purdy	42	45	45	49	181
Total					927

Danielson

A. Choquette	38	40	40	47	165
J. Blackford	42	47	41	47	177
H. Hopkins	38	45	44	48	175
C. W. Hale	43	38	49	47	177
I. A. Warren	33	42	48	49	172
Total					866

Mystic took its match from Danielson by a team total of 916 to 866, the scores being as follows:

Mystic

	Oh.	Kn.	St.	Pr.	Ttl.
H. Miner	43	46	37	48	174
Capt. Warren	45	48	45	48	186
W. Davis	50	50	48	50	198
Tracy	45	47	48	49	184
R. Powers	41	44	44	45	174
Total					916

Danielson

A. Choquette	38	40	40	47	165
J. Blackford	42	41	47	47	177
H. Hopkins	38	44	45	48	175
C. W. Hale	43	49	38	47	177
I. A. Warren	33	43	42	49	172
Total					866

The Pioneers took the match from Willimantic by 927 to 854. The team members shot as follows:

Pioneers

	Oh.	Kn.	St.	Pr.	Ttl.
Hilding	34	50	48	50	182
Cecaraglli	48	45	44	49	186
Devlney	42	49	50	50	191
Daymon	40	48	46	49	183
Purdy	42	45	45	49	181
Total					927

Willimantic

Smith	40	42	47	49	178
Webb	33	46	45	48	172
Rothblatt	35	43	47	46	171
Costello	40	35	45	45	165
Keith	39	37	48	46	168
Total					854

SURPRISE SHOWER GIVEN FOR MRS. FRANCIS KINGSTON

A very pleasant surprise shower for Mrs. Francis Kingston, formerly Miss Edith Tiff, was given Monday evening at the office of the American Thermos Bottle company by 32 of the office employes.

The room was prettily decorated, the color scheme being orchid and yellow. Refreshments were served consisting of fruit punch, cakes, cookies and sandwiches, after which dancing and games were enjoyed. Miss Loretta Gadle and Miss Marie Desmond rendered vocal selections, while Miss Mary Wagner and Miss Augusta Miller gave harmonica selections. There was also an exhibition of the latest varsity drag by Miss Eleanor Ludwig.

Mrs. Kingston was the recipient of many valuable and useful gifts. Those who attended the shower are as follows: The Misses Edna Phillips, Loretta Gadle, Jane Breen, Mildred Young, Georgia Fillmore, Betty O'Neil, Dorothy Rogers, Agnes Peloquin, Lois Pell, Adeline Coughlin, Margaret Driscoll, Ida Rossoll, Evelyn Eastland, Catherine Coughlin, Marie Desmond, Eleanor Ludwig, Marian Jervis, Celeste Copeland, Sophie Gryzankowsky, Elizabeth Paules, Augusta Moller, Isabelle Petrone, Louise Lessard, Helen MacMillan, Jennie Milby, Irma Crawford, Dora Marchand, Mary Wagner, Helen Komesher, Helen Toomey, Margaret Coughlin, Clarice Melvin, Elizabeth Sullivan.

POLISHERS' PINOCHLE TEAM CLINGS TO FIRST PLACE

Although the league leading Polishers won and lost at the Knights of Columbus home on Monday evening they still maintained their title as league leaders as both the Duwells and Eagles who are in second place lost one game.

Scores for first half: Duwells 30,660 vs. Grotto 21,410; Colonials 27,740 vs. Sons of Hermann 26,110; American Legion 28,680 vs. Moose 25,960; Foresters 28,330 vs. Junior Order 25,340; Yantic 26,160 vs. Eagles 23,680; K. of C. 25,190 vs. Polishers 24,050.

Score for second half: Polish 29,820 vs. American Legion 22,640; Grotto 26,310 vs. Yantic 25,980; K. of C. 25,830 vs. Junior Order 21,500; Foresters 24,920 vs. Moose 24,380; Sons of Hermann 26,450 vs. Duwells 26,620; Eagles 28,620 vs. Colonials 21,340.

The league standing:

	Won	Lost	Pct
Polishers	23	9	.718
Eagles	21	11	.656
Duwells	21	11	.656
Foresters	19	13	.594
Grotto	19	13	.594
American Legion	17	15	.531
J. O. A. M.	15	17	.469
Moose	13	20	.375
Yantic	13	20	.375
K. of C.	12	20	.375
Colonials	11	21	.344
Sons of Hermann	10	22	.313

The league comes to a close Thursday evening at the Eagles' home.

REPORT FARM PROPERTY BURNED IN VERSAILLES

Early this (Tuesday) morning a report was received at The Bulletin office that a farm house, barn with cattle in it, and other buildings was onfire in Versailles.

It was said to be the same place where a woman was tortured last summer by robbers in order to compel her to give up her money.

TUBERCULOSIS CLINICS ARE FOR PUBLIC GOOD

A tuberculosis clinic is held every Tuesday afternoon from 2 to 4 at No. 9 Washington street. These clinics are fostered by the Connecticut state commission of tuberculosis, under the supervision of Dr. Hugh B. Campbell of Uncas-on-Thames, and are for the purpose of affording a chest examination to people who cannot pay a specialist's fee. These clinics are at the disposal of any of the physicians of Norwich who care to refer cases there.

Children of tuberculous parents or children who have been in contact with tuberculous people are given periodic examinations and are under the health supervision of the public health nurses. Twenty-one attended one of the recent tuberculosis clinics and were given thorough examination.

The National Tuberculosis association points out that to procrastinate with tuberculosis is to gamble with death. The hope ultimately of conquering this disease lies in our ability to take action promptly. This, in turn, depends upon efficiency in discovering all cases of tuberculosis before they have had opportunity to spread the infection.

These facts have been shouted from the housetops for the past twenty years. But doctors still report that most cases of tuberculosis which come to them for their first examination are found to be in an advanced stage of the disease. A recent census of patients in tuberculosis sanatoria in the United States shows that only 16 per cent are diagnosed as early cases on entrance.

Perhaps the educational barrage of the past two decades has been too scattered. Perhaps a new generation untouched by the old message has arrived. At any rate, this seems to be the strategic time to consolidate the scattered gains of the past and to concentrate public attention on the important fundamentals about tuberculosis.

During March, 1928, tuberculosis and health associations of the United States, led by the National Tuberculosis association, has been an intensive publicity campaign to emphasize the importance of the early diagnosis of tuberculosis.

The aim of the campaign is twofold, first to focus the attention of the public at large upon the danger signs of early tuberculosis and to urge them to go to their doctor for examination; and second, to stimulate renewed interest on the part of the medical profession in the recognition of early signs of tuberculosis.

NORWICH ELKS WIN AND LOSE AT WILLIMANTIC

Norwich Elks won at pool, pitch and forty-five, but lost in bowling to the Willimantic lodge players at Willimantic Monday night in the inter-club series of indoor sports.

In duckpins, the Willimantic five won the first and third strings as well as total pinfall, but the Norwich bowlers made the second string a tie. The score:

Norwich.

Bowne	101	95	129	325
Bamber	103	87	99	294
Hyman	105	95	132	332
Pardy	108	121	96	325
Combies	89	107	91	278
	502	505	547	1554

Willimantic.

Crane	112	98	129	339
L. French	118	85	98	301
G. Curran	109	113	133	355
M. Riordan	114	97	106	317
C. Dubeau	112	112	101	325
	565	505	567	1637

Daniel Driscoll of Norwich took his match in pool from B. Champlin of Willimantic, 100 to 58. J. H. Maloney and Benny Mandell, the Norwich team in forty-five, were too strong for J. Healey and F. Keegan of Willimantic, defeating them, 13 to 12.

J. Fitzgerald and J. Williams, the Norwich team in pitch, defeated L. Portelance and T. Lumbardo of Willimantic, 5 to 4.

FOURTH DISTRICT, V. F. W. HOLDS ANNUAL ELECTION

At the annual meeting of the fourth district, Veterans of Foreign Wars, department of Connecticut, held at Putnam, Sunday, Herbert F. Burdick of this city was elected district commander. Other officers elected follow:

Senior vice district commander, Ernest Durant, Putnam; district adjutant and treasurer, Leo Jacques, Norwich; district officer of the day, Patrick Donlon, Putnam.

The district includes the following posts: Richard E. Hourigan post, No. 594, Norwich; Harley P. Chase post, Pawcatuck; Albert Brenault post, Putnam; Murphy-Rathbun post, New London, Joseph Perrone, New London, is the retiring district commander. An attempt is being made to form a district auxiliary.

NURSERYMAN WANTS $20,000 FOR AUTOMOBILE HURTS

Claiming that he is permanently injured, internally and externally, and that he will be unable to pursue his regular occupation of nurseryman for some time, as a result of injuries received on Sept. 17, 1927, when struck by an automobile owned and operated by Mary E. Hannon of West Haven, Edward L. Hess of Waterford has brought a damage suit in the superior court against the West Haven woman for $20,000, according to papers filed with the clerk of the superior court.

Hess calims that he was traveling along the highway known as Ocean avenue, West Haven, on the day in question, when struck and injured by the defendant's car.

Brings Suit for Divorce

Suit for divorce from Bessie Goldman Alofsin of Preston has been brought in the superior court by Harry Alofsin of Norwich. They were married Dec. 26, 1917 and the divorce is sought on the ground that she became incurably insane on Jan. 13, 1921 and has been legally confined in the Norwich state hospital for more than five years.

L. J. A. STEFON REAPPOINTED POSTMASTER AT BALTIC

Louis J. A. Stefon has been reappointed postmaster at Baltic for another term of service. He was first appointed to the office on Feb. 9, 1924, and the reappointment is pleasing to patrons of the Baltic postoffice.

Speaking of the service which Mr. Stefon has given, one of them said: "During the four years just passed, Postmaster Stefon has fulfilled his duties to the satisfaction of all, having won the esteem of everyone with whom he came in contact, by his kindness and goodwill. He has tried at all times to give to the public the best service possible, sparing neither time nor energy in doing so. The old as well as the young have received the same kind attention, listening to their postal troubles and then advising them to the means necessary to render them satisfactory. At all times, regardless of whether it was office hours, before or after holidays or not, day or night, whenever anyone had any special business to transact they always found him ready to attend to their needs. So by these little acts of charity he has won the hearts and love of all."

LOUIS J. A. STEFON

The various postal officials who have visited his office, have remarked on the good manner in which this office was trying to be run; especially the inspector whose duty it is to examine the postmaster's work has always commented on the neatness of his work.

Mr. Stefon is a member of the Connecticut Association of Postmasters, National League of District Postmasters and the National Association of Postmasters, which organizations are working to make the postal service the best possible.

JUDGMENT FOR $248 FOR SPRINGFIELD COMPANY

Judgment in the amount of $248 was entered for the H. L. Handy Co. of Springfield against John Counihan of New London by Judge Charles B. Waller in the court of common pleas at Monday's motion list in New London.

The damages covered a bill for merchandise.

Judgment by Default

Judgment by default was entered for the plaintiff, Arthur H. Davis, against Raymond Geer, both of Waterford.

Motions Go Off List

The following motions went off the list:

Robert Goldstel against Isadore Fishbone; judgment on default entered on March 5, 1928.

F. L. Stevens against Antone G. Joseph, judgment by default for failure to plead.

Harold Gustafon, Jr., against Josephine Bailey, default for failure to plead.

Stefan Savich against John Seretny, motion for more specific statement.

OBITUARY

Elmer Carlson

Elmer Carlson, 53, of Jordan Village, Waterford, died Sunday morning at the Home Memorial hospital in New London. He had been in failing health for two years. By occupation he was a granite cutter.

Mr. Carlson is survived by his wife, Mrs. Isabelle Carlson; a daughter, Miss Bernice Carlson, and two sons, Norman and Kenneth Carlson, Mr. Carlson's parents, Axel R. and Anna Carlson, residing at Graniteville, Waterford, also survive as do four sisters, Mrs. Karine Peabody of Hartford, Mrs. Ebba Sandoro of New London, Mrs. Anna Hulbert of Tampa, Fla., and Mrs. Emma Bontieller of Hartford, and four brothers, Fred, Emanuel, Eric and Charles Carlson, all of Waterford.

SHIP RACED TO PORT WITH 22,000 BAGS OF RIO COFFEE

NEW YORK, March 26.—(AP)—Arrival of a steamship which had successfully raced against time to deliver 22,000 bags of Rio coffee before the closing out today of March contracts, caused a break of more than a cent a pound in prices on the New York coffee and sugar exchange. Most of the loss was recovered, however, while the closing price of other contracts was improved.

The supply of Rio aboard the steamship enabled sellers to issue notices that 34,000 bags of Rio were available, and increased the total for the month to 121,000 bags, the largest single month's tender in several years.

Prices for March contracts which had opened at 16 cents a pound, dropped to 14.89 cents, and others sagged in sympathy. When strong interests stopped the notices, however, prices steadied. March contracts closed out at 15.70 to 15.75 cents as compared with Saturday's final quotations of 15.87 cents. The closing price for May was 14.88 cents, as compared with 14.60 at Saturday's closing, for September 13.92 cents as against 13.65.

INCIDENTS IN SOCIETY

The meeting of the Monday Afternoon Sewing club was held with Mrs. W. Russell Baird, of Williams street.

Miss Matilda B. Randall, of McKinley avenue will return today (Tuesday) from Brookline, Mass., where she has been the guest of Mrs. Gerard L. Parker since after the holidays.

Miss Carrie E. Rogers of Broad street left Monday for her winter residence on Euclid avenue, Washington, D. C.

Miss Elizabeth E. Johnson, of Lincoln avenue has as her guest a classmate at Wheaton college, Miss Elizabeth Godfrey, of Orlando, Florida.

Miss Alice W. Cogswell was hostess to the Monday Study club this week. The paper on Mary, Queen of Scots was read by Mrs. Francis Gilman. Mrs. Wallace S. Allis considered the oral topic, Bess of Hardwick.

Miss Louise Gunther has returned to Omaha, Neb., following a visit with Mrs. Willis Austin.

Mrs. Samuel E. Smiley of Slater avenue has been spending a week in North Adams, Mass.

Dunstan Perkins, who spent the spring vacation at his home on Washington street has resumed his studies at the Kent school.

Miss Mabel S. Webb is home from Pratt Institute, Brooklyn, N. Y. for the Easter vacation.

Preserve Childhood's Charms

Keep pace with the fast moving march of childhood. Capture for tomorrow the charm you so admire today.

Have the children photographed regularly — here.

HOUGHTON Photographic Specialist
SHANNON BUILDING NORWICH CONN.
Phone 420.
Association of America.
Member of the Photographers'
PHOTOGRAPHS Live Forever

Stomach out of order?

Don't dose yourself with dangerous drugs. A teaspoonful of Pepsinic Seltzer in a half glass of water sweetens the stomach at once, corrects the acid condition that prevents digestion of food, expels distressing gas. There's no other product like Pepsinic—none that acts so quickly—none so safe. Pepsinic positively will **not** affect the heart. Pleasing to take. Buy from your druggist. 25c, 50c, $1.00 sizes. Or send us 5c in stamps for trial size sample.

Pepsinic Seltzer Co., Worcester, Mass.

THE SELTZER THAT WON'T AFFECT THE HEART

PEPSINIC SELTZER

Buying Two Articles In One—

Remember that you can pour off the top of a bottle of our GOLDEN GUERNSEY MILK, and still have left something as rich as ordinary milk. Use Golden GUERNSEY MILK and you have both milk and cream.

It Costs No More!

I. E. BROWNING & SON
NORWICH TOWN
Telephone 943-4.

Save Money on Building

GET our money-saving home-building book of 75 beautiful houses. We can save you $300 to $3000 on your home. Call our representative today for help on your building problems.

Bennett Homes Better Built
NORTH TONAWANDA, N. Y.
For full information and catalog see
ELMER BOTHAM
284 West Thames St.
Phone 2605-4 Norwich Ct

A motion to set a verdict awarding $2,500 to Mrs. Elva A. Johnson, of Hartford, and $3,700 to Mrs. Charles E. Murray, of Hartford for injuries received in an automobile accident in Windsor on December 15, 1926, was denied in the federal court in New Haven by U. S. Judge Edwin S. Thomas.

PNEUMONIA
Call a physician. Then begin "emergency" treatment with
VICKS VAPORUB
Over 17 Million Jars Used Yearly

Corns

Quick safe relief

In *one minute* all pain stops—so quick is your relief from corns when you use Dr. Scholl's Zino-pads. No other method so safe and sure. They *remove the cause*—friction and pressure of shoes. Thin, protective, healing. At all drug, shoe and dept. stores—35c.

Dr Scholl's Zino-pads

Put one on—the pain is gone!

INTENTIONAL SECOND EXPOSURE

BURLAP-MORGAN BOUT IS FEATURE OF DUWELL AMATEUR CARD THIS EVENING

Unaffected by the recent order of President William Kennedy of the Connecticut association placing the ban on amateur boxing under A. A. U. sanction in the state, the Duwell A. A. will present its amateur boxing show at the state armory tonight as originally scheduled. Advised late yesterday afternoon that the Kennedy order was meant for non-members of the A. A. U. who have been operating under A. A. U. sanction, the local organization, which has held actual membership in the Connecticut association since 1926, will proceed with all of its details and will attempt to stage a bill equally as good if not better than the one witnessed by a record-breaking crowd two weeks ago.

Strong in its support of the A. A. U. president, the Duwell A. A. will obey any of his orders should he desire to place it on the suspended list after Friday. Otherwise, the club will continue to run amateur boxing shows as in the past.

Tonight's show will be featured by the Big Boy Burlap-Daniel Morgan heavyweight tilt and a number of other clashes in the various classes from 110 pounds to the unlimited division.

The main attraction will find the big colored Westerly boy fighting a man really his weight for the first time in the history of local amateur boxing. Morgan, 215 pounds, according to all advance dope from Springfield, should make Burlap extend himself for once. Other features of the bill is the appearance of Morgan's team-mates, the return of Benny Salenski of Jewett City, Joe Russ of Westerly and Rene Peloquin to local rings after forced absences due to injuries and a number of scraps in the 145 and 150-pound classes. The entry list is as follows:

110-pound class—Sidney Nichols, Joseph Bishop of Danielson, Tony Lizzio, Westerly; Toney Merretti, Stonington.

115-pound class — Rene Peloquin, Danielson; Charlie Pepe, Springfield; Joe Visgilio, Westerly.

125-pound class—Ernest Gauvin, Benny Salinski, Jewett City; Charles Goulet, Danielson; Sam Alozo, Stonington.

130-pound class—James Di Santos, Springfield; Jack Bronlay, Danielson; George Gerrin and Frankie Adams, Norwich.

135-pound class—William Minta, Jewett City; Lucian Brouillard, Ralph Parker, Danielson; Charles Chape, Westerly.

145-pound class—Joe Bruno; Joe Russo, Westerly; Alex Socquet, Danielson; Arthur Ward, New London; Walter Koslowski, Eddie Kulas, Jewett City; Frank Sylath, Charles Warren, Springfield.

155-pound class—Ralph Bargnesi, Patsy Ferra, Norwich; Benny Dempski, Jewett City; Mike Cronin, Stonington; George Herr, Danielson.

Heavyweight division—Earl Champlin, Westerly; Daniel Morgan, Springfield.

The Duwell members worked at the armory after the drill session of the military company last night and everything is in readiness for the show which it is expected will draw another record-breaking crowd. There are seats for 1,200 people and everyone that attends the bill will be comfortably accommodated. Previous to the boxing, which starts at 8:15 o'clock, the Duwell orchestra will render a half hour concert.

The officials for the show are Frankie Busch, referee; Michael Kelly and William Shanley, judges; John Carney, timekeeper; William Pedace, announcer, and Dr. David Sussler, examining doctor.

PITT'S RECORD IN ALL SPORTS HARD TO BEAT

PITTSBURGH, Pa., March 26—If any university has grabbed more than its share of athletic honors this year it's the University of Pittsburgh.

The Panther football team was undefeated during the regular season and dropped a post-season game to Stanford by a single point. It scored 255 points to 27.

The Pitt basketball quintet was undefeated in 21 starts, downing the best teams of the east and middle west and scoring 992 points to 662.

The Pitt swimming team was likewise undefeated, winning from Army, Notre Dame, Wooster College twice and Carnegie Tech twice.

Coach Frank J. Shea's track and field team, captained by Gibby Welch, All-American football halfback, and one of the best discus throwers in the country, is another potential champion. Coach Shea has the best material in Pitt track and field history and Welch, Don Gwinn, hammer-thrower, and Victor Pickard, pole-vaulter, are Olympic games candidates. Pickard represented Canada in the 1924 Olympics and probably will again this year at Amsterdam.

PRELIMINARY GAMES IN HOCKEY PLAYOFFS TONIGHT

NEW YORK, March 26—(AP)—Preliminary matches in the annual world's championship hockey classic—the professional playoff series for the historic Stanley cup—will open tomorrow night in New York and Ottawa between the second and third place finishers in the two divisions of the National Hockey league.

Interscholastic Sports

The Academy now has won 10 and lost 11 basketball games. The game Saturday night with the Taftville Crescents will afford a chance to even things up.

The Chicago tourney starts Monday with two Connecticut teams entered Naugatuck and Bristol.

Meanwhile, Wilby is going up to Glens Falls for the annual tourney there. Both prep and high schools will compete in this meet.

The Academy, after a successful season on the track last year, is going out with renewed confidence this year.

Last season, the Red and White won its first dual meet in six years, when it beat Chapman Tech.

Coach Sheridan has a none too strong list of material to choose from.

NEW BRITAIN TO PRESENT STRONG LINEUP WEDNESDAY

The New Britain Guards will use their strongest lineup for the opening game of their state championship series with the Plainfield Pros Wednesday night at the Plainfield Community House, according to reports coming out of the Hardware City Monday evening. In the lineup submitted as their representative for the important conflicts, the New Britain management is sure giving the Pros a tough nut to crack.

At forwards will be Rubenstein and Sloman with Zakzewski and Holst at center and Leary, Kilduff, Shean and Sturm at guards. Rubenstein, Zakzewski and Leary were members of the Fordham university quintet last season, champions of the east.

New Britain last year's state champs, have been going great guns all year and only Saturday night clinched the second-half title of the state league.

Plainfield and New Britain have met twice this season and split even, both games being played at Stanley arena, New Britain. Plainfield copped the first one by 31 to 30 while New Britain tied it up with a more decisive victory in the second game, although here Plainfield, because of a mix-up, had but two regulars in their lineup.

That both teams greatly respect the other's ability can be seen by the preparations being made for the series. The Plainfield lineup has not been definitely announced as yet, but in all probability it will be Kasper, Mondi Normandin and Brusso at forwards, Whitey Bernot at center and Benson, "Hap" Madden and Roy Dissinger at guards.

In the preliminary Eddie Nichol's All-Stars from Willimantic will play the Plainfield Buddies. The Thread City quintet will be composed of this year's Windham high team for the most part while two Conn. Aggie players will bolster them for the expected strong attack of the Buddies.

A large crowd, in fact, the largest turnout of the year, is expected as interest in the series is running high all through the state and preparations have been made by the management for such.

PUTNAM HIGH BATTERYMEN HEAR FIRST PRACTICE CALL

(Special to The Bulletin)

PUTNAM, March 26—Coach F. L. Noyes of Putnam high school called candidates for the school baseball team battery last Friday. Over 16 boys reported for a workout. Monday afternoon Coach Noyes gave the boys an early outdoor practice on the school diamond. Only a few of the regulars graduated last year and the nine will practically be a veteran team this season.

BASEBALL NEWS

KIKI CUYLER'S HOME RUNS HELPS CUBS TO VICTORY

LOS ANGELES, March 26.—(AP)—Four home runs, two by Kiki Cuyler enabled the Chicago Cubs to defeat Los Angeles, 11 to 5, in an exhibition game today.

Cuyler hit for the circuit in the first inning with one on base and again in the seventh with no one on. Hack Wilson and Norman McMillan, a rookie, got the other two. McMillan got his four-ply blow as a pinch hitter in the sixth inning. Score:

Chicago (N) ..	202	201	102—	11	11	2
Los Angeles ...	000	210	100—	5	10	1

Percy Jones, Blake and Hartnett; Barfoot, Gardner and Hannah.

YANKS FALL BEFORE CARDS BY 9 TO 3 SCORE

ST. PETERSBURG, Fla., March 26—(AP)—The Yankees got a lot of pitching today but it was all bad. The direct consequence of this gave the St. Louis Cardinals a 9 to 3 victory over the champions, who looked like anything but that today.

The defeat was the Yankees' sixth in the seven exhibition games they've played so far.

Score:

St. Louis (N)	111	005	010—	9	14	1
New York (A) ..	110	010	000—	3	10	2

Frankhouse, Reinhart and O'Farrell; Pennock, Hoyt, Moore and Collins, Grabowski.

GIANTS BEAT RED SOX AGAIN BY SCORE OF 7 TO 1

Boston (A) ...	000	1000	000—	1	7	3
New York (N) .	300	211	00x—	7	13	1

Braves Trim Athletics

FORT MYERS, Fla., March 26—(AP)—The Boston Braves trounced three Philadelphia Athletics hurlers today, making 24 hits and rolling up a 13 to 6 victory.

Howard Ehmke, Jack Quinn and Ossie Orwoll, a southpaw from Milwaukee twirled for the Mackmen. The Braves made 11 runs off the first two.

The Athletics made 11 hits off Joe Genewich and Delaney, the Braves moundsmen.

Boston (N)	021	203	032—	13	24	2
Philadelphia (A)	000	040	110—	6	11	1

Batteries: Genewich, Delaney and Taylor; Ehmke, Quinn, Orwoll and Cochrane.

Phillies Win Last Game

LAKELAND, Fla., March 26—(AP)—The Philadelphia Nationals won the last exhibition game of their training trip from the Reading Internationals today 7 to 3. It was their third win in a row.

Score:

Philadelphia	201	111	100—	7	14	1
Reading	000	000	200—	3	8	1

Batteries: Prnett, Mitchell, Walsh and Wilson; Lord, Rounrich and Taylor.

White Sox Drop Another

Score:

Chicago	017	100	100—	10	14	0
Shreveport	020	044	10x—	11	11	3

Blankenship, Atkins, Williamson, Wilson and Berg, Crouse; Karpp, Price, Clark and Tobin.

Indianapolis 3, Reds 1

Score:

Cincinnati	0	0	1	0	0	0	0	0	0—1
Indianapolis	0	0	0	1	1	0	0	1	x—3

Edwards, Kolp, and Picnich, Sukeforth; Yde, Boone and Spencer.

AMATEUR BOXING

TOWN HALL, DANIELSON

Wednesday Evening, March 28

A Good Show With Plenty of Action

'BOUT SPORTS

Soccer, which had a fairly successful time of it during the mid-winter months, now seems to have faded out of the picture rather early. No teams are now operating in Eastern Connecticut and it is practically certain that they will not do so again until the next fall or winter. There was talk of forming an Eastern Connecticut league the past season but then it was decided to shift this plan until the 1928-29 season. Whether this project will bear fruit then it is but a matter of conjecture.

GOV. TRUMBULL WOULD HAVE COMMISSION RULE AMATEURS

HARTFORD, March 26—(AP)—Governor Trumbull will recommend that the 1929 general assembly enact a law putting all amateur boxing matches in the state under the control of the state boxing commissioner, or will see that such a bill is recommended. Governor Trumbull said today following a conference with State Senator Charles A. Wheeler, of Stratford, at the state capitol.

The conference was held at the request of Senator Wheeler following the death Saturday of Horace Aliff Ferguson, of Meriden, caused, it is believed, by injuries received March 21 in a bout with Tommy Carroll, of Bridgeport.

Senator Wheeler asked that the governor prohibit all amateur boxing matches in Connecticut until a thorough investigation of amateur boxing conditions in the state has been made. In spite of the urgent request from the Stratford senator, Governor Trumbull took no immediate action, saying that there is no statute that gives him jurisdiction over amateur boxing.

"I regret that no action can be taken," he said, "and I will recommend that the next legislature take steps to put the amateur boxing under the state commissioner, or will see that such a step is recommended."

SLUGGERS NOT SATISFIED WITH RECENT DEFEAT

The Smith's Sluggers started off the local baseball season Sunday by losing a close game to the Fast Fliers. They held them down well during the first few innings. But sometimes the best team does lose. Bill Connell got knocked out of the box. They challenge any team in the state ranging from 10 to 15 years of age. They also challenge the Fast Fliers to another game but they want a fair umpire. Smith featured with his wonderful pitching, but his team was still better. Answer this add through the Record. Our lineup will remain the same, except for a few new players. Catch, Angelone; pitch, Smith; first base, Quinn; second base, Ziberisky, third base, Renaldi; short stop, Peroney; left field, Billy Casey; right field, Cappilozlky; center field, Cornelius Smith.

AROUND THE RING

By EDWARD J. NEIL.
(Associated Press Sports Writer.)

NEW YORK—(AP)—A few days ago, Tommy Loughran, the good-looking young Irishman from Philadelphia who tamed two of the most boisterous challengers for his light heavyweight championship within a month, blandly announced to the cauliflowered gentry gathered in Madison Square Garden that he was ready to fight heavyweights just for glory—if necessary.

Joe Jacobs, parked deep in one of Tex Rickard's most luxurious divans, gasped with such vigor that his two-pound cigar fell down between his vest and blue silk shirt, doing irreparable damage to both. Jacobs handles the destinies of Jack Delaney, now vainly jousting with the heavyweights, and other industrious laborers in the ranks of the chin-chucklers.

Never has a warrior under the Jacobs banner struggled merely for glory. What is more never will one until spectators cease paying in hard cash for the privilege of ringside seats.

As soon as Joe could get his breath, recover his cheroot, and extinguish the smouldering fires without his breast, he made a match for Tommy with Delaney. Jack was to get the gate receipts and Loughran a big American flag, symbol of all that is glorious, for his part in the fisticuffing.

Tommy was agreeable but Joe Smith, manager of the light heavyweight king, and co-owner in the dividends accruing thereby, put a summary veto on the idea.

"Tommy," he said, "you're a nice boy and you've always been normal. But when you start talking of fighting for glory you're thinking of tennis, or something. You can scrap for a principle if you want to, but my share must be paid in gold. I'll take no cut in an American flag."

There's method in Loughran's madness in attempting to lure outstanding heavyweights into the same ring with him. As Tommy points out, there are but two big fellows of definite repute left as a result of Tex Rickard's heavyweight elimination tournament, Johnny Risko and Tom Heeney.

And the way Tommy disposes of each is quite interesting.

Heeney, Loughran says, was training at the St. Nicholas gym one day last fall for his first fight in America against Charley Anderson, Chicago negro. The big New Zealander was a rough hairy animal, unknown, and the boys who take their leather pushing seriously were not inclined to mingle with the invader. Due to the paucity of sparring partners, Loughran agreed to box Heeney a round.

"Well, sir," said Loughran, "Heeney meant nothing to me and I wasn't taking chances that day. He wanted a workout and he got it. Before that round was ended I had him blinded with head punches and he hadn't touched me. Heeney suddenly stopped and walked to his corner, demanded that the gloves be taken off his hands and declared 'befuddled.' That takes care of Heeney.

"Risko? I've whipped him twice. Look at the record books. The last time was in Wilkes-Barre, Pa., Feb. 13, 1927. Furthermore I'll guarantee to knock out either Heeney or Risko in 15rounds. Sure I'll fight them for glory alone, but it will be an investment too, for after those two fights I'd be the only man left to fight Gene Tunney."

Only eight months ago, the silvery thatch of Leo P. Flynn gleamed in the corner of Jack Dempsey as the old man mauler knocked Jack Sharkey onto the greased chute that leads to the fistic junk heap. In September, Flynn led his "champ" to the battle of Chicago's lakefront and a valiant effort to regain the heavyweight title.

A few weeks ago, one Jack McCann, a heavyweight from St. Paul, carried Flynn's banner into the Garden against Pierre Charles, the Belgium champion. Gus Wilson, Dempsey's trainer and partner with Flynn in the reconditioning of the former champion, piloted Charles.

Less than a round had elapsed before Flynn's heavy head was bowed in a most undignified posture, his arms wrapped around McCann's chest, as he dragged his fallen warrior from the canvas. Across the ring, Wilson danced and patted Charles, possessor of a terrific right.

SIX MEETS SLATED FOR ACADEMY TRACK SQUAD; PRACTICE STARTS

Four meets already listed and two more pending constitute the track schedule for the Academy announced Monday evening by Coach Matthew J. Sheridan. Four of the six meets that are intended to make up the slate are on home territory.

Five dual meets are planned with opponents of eastern Connecticut while the annual Interscholastic league meet, at New London, rounds out the number of contests for the Red and White tracksters. Bulkeley, ancient rival, comes here May 25.

Practice for this stiff slate started Friday with about 40 candidates reporting. There is not an over-abundance of veterans upon which Coach Sheridan can build his club although "Clint" Robinson, Lyons, Holdridge and Weisgraber still remain. However, it is doubtful if the last named will be in condition to represent the local school this year as he is now recovering from a broken ankle, sustained two months ago.

It is planned to put the track in condition at the earliest possible moment and prospects for a successful season, both in attendance and victories, look good for the Red and Whitesters.

The following is the schedule:

May 2—Chapman Tech at New London.
May 7—Stonington here.
May 11—Plainfield here.
May 16—Interscholastics at New London.
May 25—Bulkeley here.
June 1—Westerly here.

DANIELSON SHOW TO GO ON AS PLANNED

(Special to The Bulletin)

DANIELSON, March 26—It was definitely stated here this afternoon that the temporary ban on amateur boxing in Connecticut will in no way interfere with the show to be staged at the town hall in Danielson Wednesday evening of this week.

This show was arranged for prior to the ban that has been put in force, and, it was said by a promoter, will be allowed to go through, as will other scheduled and advertised bouts in various sections of Connecticut during the present week.

The Killingly A. A., a new organization here, is staging Wednesday night's bouts. As will be indicated by the list of bouts and boxers, the show holds promise that it will be of real merit.

NEWSPAPER IS MISSILE OF ANGRY HOCKEY FANS

CHICAGO, March 26—(AP)—The pop bottle, long the missile of the irate baseball fan, has been replaced with the newspaper by the equally irate hockey enthusiast.

Every dyed-in-the-wool hockey fan here brings along his favorite newspaper. He holds it, rolled tightly, and when the referee does something that particularly displeases him, hurls it with great gusto at the official.

Next in popularity as missiles are orange peelings.

SPORTING NOTES

The Grand National Steeplechase to be run over the Aintree course near Liverpool on March 30 is generally regarded as the world's hardest race. The course is four miles 856 yards long, and there are 30 fences to be jumped.

On March 26 and 27 the Arena rink in New Haven will be the scene of the annual championships of the United States Figure Skating association. The first day will be devoted to the title competitions and the second day to exhibitions.

Mr. A. Wardle of Manchester, the new amateur billiards champion of Great Britain, is one of the youngest men to hold the title. He is now 27 years old and has been playing the game ever since he was a youth in school.

As the hotel accommodations of Amsterdam are rather limited it is expected that hundreds of visitors to the Olympic games this summer will find it necessary to put up at the North Sea resort hotels, many of which are within an hour's ride of the city.

Light and dark blue have been the colors of the Cambridge and Oxford crews, respectively, since 1836. In the first boat race between the two universities, in 1829, the Cambridge oarsmen rowed in white shirts with pink sashes, while the Oxford men wore dark blue jerseys.

HEENEY MUST SIGN TODAY OR RISKO WILL GET TITLE BOUT

NEW YORK, March 26—(AP)—With but 24 hours remaining before the New York State Athletic commission considers the case of Champion Gene Tunney and the sturdy seven who have filed challenges for his heavyweight title, Tex Rickard today swung the club he hopes will beat his contenders into line. Through Matchmaker Jess MacMahon, the Madison Square Garden promoter ordered Tom Heeney to agree to a match with Johnny Risko or lose whatever chance he has of meeting Tunney for the championship.

MacMahon informed Charlie Harvey, manager of the New Zealand blacksmith, that unless Heeney accepts the match tomorrow Risko will be named as Tunney's challenger. The Cleveland baker boy tentatively has agreed to a contract that will guarantee him a title shot in the event that he wins one more bout. With Heeney out of the picture, Risko probably would be called upon to "eliminate" Paulino Uzcudun, the Spanish heavyweight, who has not yet lost his full quota of tournament engagements.

Heeney has refused to consider a bout with Risko on the grounds that he already had defeated the doughnut maker in Detroit and through Risko's victory over Jack Sharkey was fully qualified to fight Tunney for the title. Little doubt is felt that Heeney will fall in line with Rickard's ultimatum. The match probably will be staged here early in June.

Sudden activity on the part of the Garden matchmaker lent strength to the report that a bona fide opponent must be named for Gene Tunney tomorrow to prevent suspension of the champion by the New York State Athletic commission. Tunney failed to choose a definite challenger when requested recently by the commission at the expiration of the six months grace allowed a titleholder.

BROS. OF JOSEPH WIN OVER GAMMAS, 30 TO 17

The Brothers of Joseph further bolstered their lead in the Senior Church league Monday night at the Y gym by outpointing the Gamma club of the Greek Orthodox church, 30 to 17. Getting off slowly, the winners found themselves in the second half, and helped by the loss of Stevens to the Gammas, who was ejected from the game by Referee Murphy, they had little trouble in the last two quarters. Summary:

GAMMAS

	G.	F.	Pts.
Vulgares, lf	0	0	0
Economous, rf	4	1	9
W. Stavros, c	0	0	0
Angelos, lg	2	1	5
Stevens, rg	1	1	3
T. Stavros, rg	0	0	0
	7	3	17

Bros. of Joseph

	G.	F.	Pts.
Schwell, lf, c	0	0	0
Ogulinick, lf	3	0	6
Sherry, rf, lf	2	0	4
Goldstein, rf	3	0	6
Henschel, c	3	0	6
Swatzburg, lg	1	2	4
Goldblatt, rg	2	0	4
	14	2	30

Referee Murphy. Score at half time Gammas, 7, Bros. of Joseph, 6. Time 8 minute quarters.

ACADEMY HAS FIRST PRACTICE; STIFF SESSION EXPECTED TODAY

The Academy baseball team held its first outdoor drill Monday afternoon at the campus with about 35 reporting. Little was accomplished, first because the call came too late in the day to bring out many would-be candidates and second because of the lack of equipment.

In the squad that reported were Capt. Mace Goldblatt, Johnny Greene, Bill Tirrell, Chubby Gibbs and Eddie Hamil of the lettermen. Lloyd Jarvis and Les Pingree, the remaining veterans available for this year's nine, were absent but are expected this afternoon.

Coach Earle E. Brigham gave the players a short talk, stressing particularly on the eligibility of candidates and hoping that all would live up to training rules during the year.

This afternoon the first real drill of the year for the state champions is expected with a practice game carded. A much larger turnout is expected so that things can get a real start toward that big 23-game schedule.

M'TIGUE LOSES DECISION TO MARULLO

NEW YORK, March 26—(AP)—Tony (Young) Marullo of New Orleans won a judges' decision over Mike McTigue, former light heavyweight champion of the world, in a ten round bout at St. Nicholas arena here tonight. Marullo weighed 172 pounds, his opponent 174.

Marullo piled up a big lead on the veteran Irishman in the early rounds to take the verdict which was met with an outburst of jeers from the fans. McTigue put on a spectacular rally in the ninth and tenth sessions but it was not enough to offset Marullo's performance in the preceding rounds.

Marullo and McTigue roughed up the bout with frequent flurries of hard punching but there were no knockdowns. The New Orleans scrapper had the best of the struggle in six of the ten stanzas.

SAMMY WILLIAMS GETS VERDICT OVER MIKE RICK

NEW YORK, March 26—(AP)—Sammy Williams of New York scored a decisive victory over Mike Rick of Philadelphia in the 112-pound division of an intercity amateur boxing tournament at the New York Athletic club tonight. Rick was on the verge of taking a count on several occasions but managed to last the full three rounds.

The summaries:

112-pound division:

Sammy Williams, New York, defeated Mike Rick, Philadelphia, by decision (three rounds).

126-pound division:

Frank Lowry, New York, defeated Joe Sullivan, Boston, by decision (three rounds).

Ray Strong, Hartford, Conn., defeated Samuel Taylor, New York, by decision (three rounds).

Jimmy Walker, Philadelphia, defeated Willie Muzelak, New York, by decision (three rounds).

Goldberg Wins On Foul

NEW YORK, March 26—(AP)—Henry Goldberg, New York middleweight, won on a foul from Rene De Vos, Belgian battler, in the first round of a ten round feature bout at the New Broadway arena in Brooklyn tonight. Goldberg weighed 156 1-2, De Vos, 162 1-2.

Fuller Beats Suggs

BOSTON, March 26—(AP)—Sammy Fuller, of Boston, decisively defeated Chick Suggs, of New Bedford, here tonight in a bout to decide the featherweight championship of New England. Fuller carried all but two of the ten rounds.

Johnny Drew, of Worcester, scored a technical knockout over Newport Johnny Brown, in seven rounds. Murray Layton, of New York, defeated Jackie Donohue, of Boston in eight rounds. George Carney, of Boston, won a six round decision over Frankie Provencher of Canada.

Kid Wagner Wins

ROCHESTER, N. Y., March 26—(AP)—Eddie (Kid) Wagner of Philadelphia, won the decision over Joe Trabon, Kansas City, in a fast ten round bout here tonight. Wagner weighed 137 and Trabon 140.

Canada Lee, Negro welterweight of New York City, punched Canastota Bob, of Syracuse, all over the ring to win the decision in the six round semi-final.

Joe Glick Is Victor

NEWARK, N. J., March 26—(AP)—Joe Glick, Brooklyn junior lightweight, was awarded a referee's decision over Al Bryant, Negro boxer, in the main ten round event at the Laurel A. C. boxing show tonight. Both boxers tipped the beam at 134 pounds.

In a semi-final of the same distance, Eddie Nugent, 158, of Nutley, N. J., and Abie Bain, 184, of New York boxed a draw.

Mike Dundee Wins

PITTSBURGH, March 26—(AP)—Mike Dundee, Rock Island, Ills., featherweight won an 8-round decision tonight over U. S. Carpenter of Pittsburgh.

Glimpses of Sports of Other Days

CHAMPIONSHIP N. F. A. TEAM

In connection with present success of athletics at the Academy, it is interesting to note just what was going on at the local school a decade or so ago. In 1908 the Academy had its best football team in years, winning nine games, tying two and losing one, getting the championship of the league.

The following story is from the files of the Bulletin of Nov. 28, 1908:

One more championship pennant to hang upon the Academy walls and smaller individual pennants for each man of the eleven will be the reward of the Norwich Free Academy football team, which won the championship of the Eastern Connecticut Interscholastic Football league and finished up its season with the Thanksgiving day victory over Bulkeley, its ancient rival. Besides the pennants, it is about decided that the team will have other substantial reminders of the season in the shape of sweaters, for Manager Jewett has also made a record in a financial way and will have a comfortable balance in the treasury to report, which it is probable will be used to furnish sweaters bearing the Academy letter.

Up to date football in all departments of the game, well drilled into them by the coach, Dr. F. S. Bunnell, has turned out the best team the school has had in several years, and they have well deserved the highly successful season they have enjoyed. In Russell Welles for captain has been found an admirable gridiron leader and the harmonious spirit prevailing has brought out the best of individual and team play. The heaviest man on the team, he was invaluable, both in offense and defense, playing at left guard when the ball was in the enemy's hands, as well as acting as a valuable cog in the Academy machine when taken into the backfield for a run with the leather or to heave the forward pass.

Of the twelve games played, the Academy won 9, lost 2 and tied 1. Hartford High school was the only team to win from the local boys. As champions of the league to which they belong, the Academy won every game of its schedule but one, which was a tie, 6 to 6, with Westerly High. In their twelve games they scored 193 points to 36 by their opponents.

The following was the season's record,

Sept. 23—Academy 0, Jewett City 0.
Sept. 26—Academy 6, Manual Training 0.
Oct. 3—Academy 0, Hartford High 23.
Oct. 7—Academy 6, Westerly 6.
Oct. 10—Academy 23, Windham High 0.
Oct. 16—Academy 20, Westerly High 0.
Oct. 24—Academy 6, Open House 0.
Oct. 31—Academy 20, Manual Training 0.
Nov. 7—Academy 5, Bulkeley High 2.
Nov. 14—Academy 64, Windham 0.
Nov. 20 — Academy 21, Open House 0.
Nov. 26—Academy 12, Bulkeley High 0.

In weight the Academy has made a team average of 155, the line averaged 159, and the backs 148. The weights were as follows — Welles 183, Ricketts 169, Wulf 165, Murphy 170, Leavenworth 145, McKay 137, Gallivan 142; backs, Hendricks 138, Noyes 158, Donohue 145, Beere 154; substitutes, McCormick 135, Lowden 115, Allen 139, Lawlor 143, and Schutz 160.

In the business department Manager Jewett and Assistant Manager Bushnell have well backed up the team's record on the gridiron. The innovation of having score cards at the games, which they introduced, has been greatly appreciated by the spectators and they have at all times had the field well marked out and well policed. The most receipts of any game was on Thanksgiving day, when the gate yielded $146. This put the right finish to the most successful season in recent years.

TAFTVILLE CRESCENTS TO USE REGULAR LINEUP

For their game with the Academy at the Y gym Saturday night, the Taftville Crescents will use all of their regulars, including Mondi Normandin, Jimmy Murphy, Roland Harris, Aubrey Brown, Rabbit Gauthier, Capt. Eccleston, etc. They intend to halt the winning streak of the schoolboys at any cost and close the season hereabouts with one more win for their already healthy list.

The Academy is expected to use the same lineup that has shown so well in the last month in an effort to wind up the last of these "town-and-gown" tilts in the right way.

THREE-MAN TEAM TO CARRY MEXICO'S DAVIS CUP BURDEN

MEXICO CITY, March 26—(AP)—Mexico will have a three-man team in the Davis cup contests with the United States here. It will be composed of Robert G. Kinsey, former Californian; Alfonso Unda, and Ricardo Tapia.

Tapia is only 18 years old but Kinsey, who has been coaching him for several years, considers him the most promising player in Mexico. He and Kinsey are expected to team up against the United States doubles team. Unda and Kinsey will appear in the singles.

Schaaf-Touchstone April 2

BOSTON, March 26—(AP)—Ernie Schaaf, Boston heavyweight, will meet Benny Touchstone, of Florida, for the third time here on April 2, the Suffolk A. A. matchmaker announced today. Their first bout, staged in the Polo Grounds, was a draw and Schaaf gained the decision in their second meeting here several weeks ago.

TO BE CALLED BEFORE TEAPOT DOME COMMITTEE

WASHINGTON, March 26—(AP)—More republican party leaders are likely to be called before the senate Teapot Dome committee to give their testimony as to the financing of the republican party after the lease of Teapot Dome to Harry F. Sinclair early in 1922. While a decision as to what witnesses are to be called will await the return here of the committee prosecutor, Senator Walsh, of Montana, who is attending the funeral of Senator Ferris in Michigan, some committeemen indicated today that the subject of political party financing has by no means been exhausted.

Among those the committeemen now are considering calling are John T. Adams, of Iowa, former chairman of the republican national committee, who is abroad, and Charles D. Hilles, republican national committeeman for New York.

Adams succeeded Will H. Hays as national chairman in 1921 when Hays was appointed postmaster general, and some of the senate investigators declare that his testimony will be essential before the inquiry is closed, which Chairman Nye said, probably would not be for some weeks.

SUPPLY AND DEMAND GOVERNS COAL INDUSTRY

WASHINGTON, March 26—(AP)—The human side of the troubles within the soft coal industry was subordinated today to a discussion of the economic laws binding that industry as the senate investigation committee turned its attention to the West Virginia situation.

George Anderson, executive vice president of the Consolidation Coal company, said that supply and demand governs the bituminous fields inexorably, describing this as "a law of the jungle," but he conceded that this meant a struggle which would result in the "survival of the fittest."

"What we are trying to do," broke in Senator Wheeler, democrat, Montana, "is to bring Christianity into the economics involving the coal industry, but I don't know whether the operators will help us or not."

Senator Gooding, republican, Idaho, declared that European countries had already taken steps to have the Christian ideal govern some major industries, as opposed to the jungle law mentioned by Anderson. This meant, he said, the execution of agreements between countries to fix a price for their products to assure protection for the public, the laborer, and the investor alike.

POTASH BROOK, VERMONT, OVERFLOWS ITS BANKS

BARRE, Vt., March 26—(AP)—Memories of the disastrous Vermont floods of last November, in which Barre suffered severely, were evoked today, when Potash brook overflowed its banks as a result of recent warm weather, flooding cellars and basements at Depot square and Main street. Water two feet deep flowed over the street at Depot square.

The rapid melting of the winter's snow had caused a swift rise in the water of the rivers and streams, the Winooski river going up more than two feet in five hours today. Little damage was reported as most of the goods had been removed by merchants from their basements before the overflow came.

ONE LOCAL BOY ON TOURNEY QUINTET

First		Second
Stefanski (Stonington)	lf	R. Childs (Woodstock)
Greene (Willimantic)	rf	Brown (Mystic)
Fagan (Norwich)	c	McSweeney (Willimantic)
Macomber (Willimantic)	lg	Swatzburg (Norwich)
Gibbs (Fitchville)	rg	Roever (Stonington)

Honorable mention — Kozersky, Fitchville, Sheffield. Old Lyme, Haggerty, Willimantic, Economous, Norwich, Foster, Lebanon. Tigar, Norwich, Trant, Mystic, Andrews, Baltic, Robertson, Noank.

After every sport happening of importance, that is, where numbers predominate, there comes the hue and cry, nowadays, for some poor soul to single out certain players for an All-team. Today, The Bulletin presents its All-Tourney selections, the tourney of course, being the Intermediate championship one held last Saturday at the local Y.

The first team carries two from the championship Willimantic Emps, and one each from Norwich, Fitchville and Stonington.

At the forwards, Greene of Willimantic and Stefanski of Stonington were supreme. Greene was a big part of the Thread City team's play, throwing in points when most needed and generally being a most useful performer. Stefanski, a rugged type of player, helped the faltering Stonington quintet through to about as far as it could possibly go and still he went down before the Emps only after giving a nice exhibition.

"Red" Fagan at center, a newcomer to the local Emps, was a big help at all times. He led them in scoring while holding his own with the best of them on the jump. At the guards, Macomber, another husky lad, proved a big part of Willimantic's defense, while he also scored at opportune moments. "Chubby" Gibbs, the other selection, didn't have much chance to show himself but while in the lone game that Fitchville played he looked good.

These selections were made, it must be remembered, only on play in Saturday's tournament, no pre-tourney work being taken into consideration.

Amateur Boxing

Tonight — State Armory, Norwich

10—BOUTS—10 8:15 o'Clock 10—BOUTS—10

Featuring Springfield, Jewett City, Stonington, Westerly, Danielson, New London, Norwich Boxers. Presented by DUWELL A. A., A. A. U. Members

Admission 75c—Children, 50c—Plenty of Seats

CONCERT BEFORE BOUTS

WESTERLY

REPUBLICAN TOWN CAUCUS WITH SIXTEEN PRESENT

(Special to The Bulletin)

WESTERLY, R. I., March 26—A republican caucus was called to order at 8 o'clock this evening in Westerly town hall by Everett A. Kingsley, chairman of the republican town committee who was elected moderator. Secretary Charles D. Maxson was elected clerk. The call for the caucus was for the purpose of electing delegates to attend the state republican convention in Providence Monday, April 9th, also delegates to the second Rhode Island district convention which will meet upon the adjournment of the state convention. Delegates are to be elected at the Providence convention to attend the national republican convention in Kansas City, Mo.

With ten men and six women present the following nominees were elected: Senator, Robert E. Thorp; representative, Clifford W. Campbell; representative, John D. Nichols, Samuel H. Davis, member of the republican state central committee from Westerly, Mrs. Isabel C. Chapman and Walter Flynn, Jr. These delegates are also elected delegates to attend the second district convention and they are empowered to fill any vacancy that may occur in the delegation.

WALMSLEY GOES TO JAIL—WAS DRIVING WHILE DRUNK

(Special to The Bulletin)

WESTERLY, R. I., March 26—Charles L. Walmsley, 23, of Usquepaug, town of Richmond, R. I., was tried Monday night at 8 o'clock before Judge Oliver H. Williams, in a special session of third district court, charged with operating an automobile on the Usquepaug road while intoxicated. He was arrested by State Trooper Corporal James E. Norman. He pleaded guilty and was sentenced to ten days in Providence county jail by Deputy Sheriff Fred W. Bull.

The funeral of Alice Opie, wife of Cash W. Miller, of Lower Pawcatuck, was held Monday afternoon at 2 o'clock from the home of her mother, Mrs. Philip H. Opie, 96 High street. There were beautiful floral tributes and there was a large attendance of relatives and friends. The service was read by Rev. G. Edgar Tobin, rector of Christ Episcopal church, assisted by Rev. William F. Williams, of Calvary church, Stonington, formerly of Westerly. Burial was in River Bend cemetery, the bearers being Elisha C. Burdick, Ralph M. Briggs, Charles E. Sherman, Frank G. Ahern, of Westerly, Arthur M. Thompson of Norwich and Arthur S. Vaughn of Providence.

Westerly Shriners, members of Palestine temple, A. A. O. N. M. S., of Providence attended Monday evening the spring ceremonial or Army and Navy night at Rhodes-on-the-Pawtuxet, with Winfield S. Solomon, potentate. A business session was followed by a concert by Palestine temple band, the reception of guests and degree work. Among the distinguished guests were Maj. Gen. John A. Lejeune Maj. Gen. Amos A. Fries, Admiral Robert E. Coontz, Maj. Gen. Merritt W. Ireland and Maj. Gen. Morris B. Payne of New London.

A Cadillac automobile of Frederick R. Lamb, 42 Cross street, was damaged late Sunday afternoon when it moved down Cross street without an operator and crashed into a stone wall at the foot of the hill. While parked near the top of the hill the owner observed too late that the brakes had become loosened and its unguided trip down hill began.

Charles Elias of Pawcatuck attempted to crank his Velie touring car, parked in front of the Saunders and Wells shoe store at 22 Main street while the car was in gear. As it gathered headway he stepped aside just in time to avoid being struck. The car crashed into the rear of a Ford touring car of Probate Judge Edward M. Burke, parked just ahead and the rear left mudguard was forced into the tire which was blown and a large dent made in the back of the car body, by the tournig car spring. A broken headlight and twisted spring was the damage to the touring car. A broken headlight and twisted spring was the damage to the touring car. The two autos also rammed a truck of Milos market just ahead, but without damage. Officer Robert M. Kessel who came to investigate took no action, as Elias admitted his responsibility and readiness to pay for the damage. It was his opinion that unknown to him, he had kicked his car into gear as he had alighted as short time before.

The following transfers have been recorded in the office of the Westerly town clerk:

March 23. Commissioner's deed, Edward M. Burke, conservator to William McDonald, Charles T. Palmiter, et ux, complainant, William McDonald, et al, respondent, land at Potter Hill bounded easterly by lands of Joseph Potter, westerly by lands formerly of Daniel Babcock, deceased and northerly by Pawcatuck river.

March 23. William McDonald to Howard D. Palmer of Potter Hill the above described plot of land.

March 23. Maynard Land company to Joseph Turco and Josephine Turco lot No. 185 and easterly half of lot No. 186 Melrose Heights.

March 23. Margaret L. Casey to James J. Casey, lots Nos. 17 and 18, on land of Fred P. Babcock, bounded westerly by a proposed street, 40 feet wide and adjoining lot No. 2 of Raymond Gavitt and wife.

March 24. Nemy Thomas to Arthur Saddow, lots Nos. 183 and 184 Melrose Heights.

March 26. Luigi Sicialian and wife Annunziata to Salvatore Sicilian, land with buildings and improvements on the north side of John street, bounded easterly by a proposed extension of York avenue.

Palmer chapter, No. 28, Royal Arch Masons, J. Ernest Young, high priest, held a special convocation Monday night in Masonic hall. The chapter officers conferred the Mark Master degree upon a class.

Architect George Ernest Robinson of Westerly Central Fire Station building was a Boston visitor in Westerly on Monday and in company with the contractors and Fire Chief George Egger went over the progress being made on the building making a few minor changes.

Mrs. Dorothy E. Lanphear has returned after a week end visit in Providence and with friends in Howard, R. I.

Elston Bedee of Providence was a business caller in Westerly Monday.

D. W. Clarke of West Haven left Westerly on Monday for Providence.

Miss Pauline W. Stahle returned on Sunday night from a week end visit in New York.

John C. Kebbabian of New Haven has been at Watch Hill inspecting the changes being made at his property, the Plimpton house.

Mr. and Mrs. Charles L. Fontana returned Sunday night from a motor trip to Wallum Lake.

Sarah Palmer of Norwich was in Pawcatuck the past week end.

Westerly forest, No. 107, Tall Cedars of Lebanon, Ernest N. Gully, grand tall cedar, held a ceremonial Monday evening in Mechanics hall, with initiation and music by Westerly Tall Cedar band.

Jared Coleman of Providence was in Westerly Monday.

Mrs. William W. Lester of Hartford is visiting her daughter, Mrs. J. Harold Kenyon.

Mrs. Harry H. Coleman has a broken right arm, sustained the past week when driving an automobile from her garage.

JEWETT CITY

"THE UPPER ROOM" PROVES IMPRESSIVE SACRED-DRAMA

(Special to The Bulletin)

JEWETT CITY, March 26—This evening at the Finn theatre, a large audience saw one of the best interpreted dramas by amateur players, ever put on the local stage. The Upper Room, a sacred drama of Christ's passion, was presented by the Dramatic guild of St. Mary's parish for the benefit of St. Mary's new parochial school. The new scenery, the electrical effects both direct from New York, also the specially constructed stage settings, were attractive contributions to the play's general success. Nothing in the line of presenting the scenes in this wonderful story was ever attempted here before, and the accurate and reverential interpretations of the Bible characters by local people merited the sincere commendation they received. The entire play was enacted in the upper room with slight changes in setting as the drama progressed. Through the broad arch in the farther wall and over the parapet, was to be seen Calvary in the far distance against the sky, which was also lighted by stars and the waning moon, with streaks of cloud below. Over the domes of the city, and in bold relief beyond the nearer view, was to be seen the three crosses of the crucifixion.

The first act, at the time immediately following the last supper, set forth the memorable incidents concerning directly the betrayal and arrest. The second act, had to do with the night and morning of Holy Thursday and Good Friday with the scenes impressively presenting the trial, the fate of Judas, the passion begins, the way of sorrows and the crucifixion scene. During the second act, nothing locally was ever so realistically portrayed as the march to Calvary, with the muffled tread of the Roman soldiers and the passing crosses and shining spears. The third act reproduced the evening of Good Friday and served to portray in proper sequence the sorrowful mother, the repentance of Peter, the instrument of the passion, the vernacle and the message. The tableau at the close, in its silent beauty, with its wonderful portrayal of the original scene at Calvary, with color and setting true to sacred history's finest detail was a presentation of most realistic art. A feature of the drama was its beautiful musical setting by St. Mary's choir under the direction of the chorister, James Olsen.

Beginning with the opening chorale, I Come and Mourn, there were heard the hymns, Pange Lingua, Vexilla Regis, Stabat Mater, the Reproaches (Manzetti) with Stabat Mater again to close. Two other splendidly sung choruses were What a Sea, and Now Are the Days.

The cast selected showed especial fitness for the parts assigned. The characters were impersonated as follows: The doctor, John F. Hennon; Achaz, (a lanlord of the Upper Room) Theodore Boule; Samuel (his servant) Francis Liberty; Joseph of Arimathea, Hector Le Claire; Peter, Richard J. Dudkowski; John, John B. LeClaire; Judas, John F. Hennon; Longinus, Benjamin Kolbus; Mary, Mrs. Eudor Le Claire; Mary Magdalene, Miss Valeda Boule; Veronica, Miss Anna Ruszenas.

At the request of the managing committee there was total absence of applause.

Special credit is due to Francis Liberty for his faultless interpretation of the character of Samuel.

The prologue was recited by the doctor admirably impersonated by Mr. Hennon.

The costumes throughout were especially prepared and were of plain strong colors with absolute white and all light tints avoided.

The music during the play was all with organ accompaniment.

The effective selections given between the acts included The Palms, a violin trio, by Miss Beatrice LaMotte, Stanley Miss and Miss Margery Leyden, with Mr. Olsen at the piano. Ave Maria (Mascagin) solo by George LeFleur; Agnus Del, for the violin, Miss LaMotte, and The Holy City by Frank R. Murdy of Norwich, accompanied by Henry J. LaFontaine. The sacred tone of the impressive drama was much enhanced by these beautiful selections. To Rev. Nicholas Caron, is due the commendation he is receiving for his part as coach and manager of the production. The general committee of arrangements were Rev. John J. McCabe, Chester L. Dudkowski, Edmond J. Jodoin and John F. Barnett.

First Selectman D. F. Finn, Town Clerk John Welsh and Tax Collector U. E. Jodoin were in Hartford Monday to attend the conference of state tax collectors, called by Commissioner W. H. Blodgett. The meeting was called for the purpose of explaining the new stringent laws. Whereas delinquent taxpayers here have seldom been subjected to interest on overdue taxes, it was pointed out wherein this year it will be absolutely necessary to collect interest, after thirty days from due date of taxes. Collector Jodoin says that under the new tax lien law any "poor" or "unable" property holder, who cannot pay their taxes within the allotted thirty days must file their intentions in writing to him before May first, for due consideration. This applies to owners of real estate not of automobiles. There were one hundred and thirty tax collectors present and as many selectmen and town clerks.

Ida Benjamin, five year old daughter of Mr. and Mrs. Ernest Benjamin, who has been very ill for several days, was taken to Backus hospital Saturday.

Ethel Chamberlain, who is ill with pneumonia is able to sit up for a short time.

Richard Brisson fell on the road near St. Mary's convent Monday noon, injuring his nose, causing the story to arise that he was struck by an automobile. Another boy was chasing him and he ran almost into an approaching machine, driven by Maurice Goodman, of 22 Maple street, Norwich. Seeing the machine, he whirled around, falling on his face. The driver swerved his machine to the left at the same time and did not strike the child.

The annual Methodist church conference will begin in Fall River today (Tuesday) Rev. J. W. Carter, pastor of the local church will attend the entire session. Meetings Wednesday evening and next Sunday, April 1st will be omitted.

The infant son of Mr. and Mrs. James Flannery of New Britain, died early Sunday morning. The child was but four months old and was named for his father. Mrs. Flannery was Miss Alice McBroome, a native of Jewett City. Upon the receiving of the information here by the McBroome family Miss Mabel, Mrs. Flannery's sister went immediately to New Britain.

TORIES AND TOMAHAWKS at Cherry Valley!

—a dramatic unfolding of the Cherry Valley Massacre

"Soconyland Sketches"

Tonight at 7:30

Every Tuesday over stations WEAF; WGY; WGR; WJAR; WTIC; WTAG; WEEI; and WCSH.

STANDARD OIL COMPANY OF NEW YORK

STAFFORD

Mrs. Lambert Ferry and son William of Springfield have been guests of Mrs. Ferry's mother, Mrs. Shaw and of Mrs. J. M. Dimmock.

Mrs. Frank Thompson has been ill with grip.

Miss Elsie Thompson spent the week end with friends in New London.

Miss Margaret Glover of Worcester, was with her parents, Mr. and Mrs. F. J. Glover for the week end.

Mr. and Mrs. Ernest Cady of Springfield have been guests of Henry C. Thresher.

Mrs. J. M. Sibley who has been ill for several weeks is now comfortable.

Mrs. Edward E. Eno returned to her home the first of the week from Springfield where she went to visit Mr. and Mrs. Sherman Hope. On her arrival at her daughter's home, Mrs. Eno found her daughter and the latter's husband very ill. When Mrs. Eno returned, both Mr. and Mrs. Hope were more comfortable.

Miss Edith Jenkins of Hartford has been the guest of her mother, Mrs Mabel Jenkins at the home of Henry C. Thresher.

The act of speaking calls into operation forty-four different muscles.

To Cure a Cold in One Day

Take Laxative Bromo Quinine tablets

The First and Original Cold and Grip Tablet

Proven Safe for more than a Quarter of a Century as an effective remedy for COLDS, GRIP, INFLUENZA and as a Preventive. Price 30c.

The box bears this signature E. W. Grove

—Proven Merit since 1889—

Real Money-Savers—Tuesday

FRESH LITTLE PIG Shoulders lb - - 12 1-2c

FRESH, LARGE EGGS dozen - - 29c

Special Sale Wilson's Certified Pork Products

PURE PORK SAUSAGE — PURE PORK PATTIES

LUNCHEON ROLL — SANDWICH MEAT

HOT FROM OUR OVENS DAILY

MOHICAN BREAD 7c

Is a Product we are very proud of. We know we are giving you the very best loaf it is possible to bake. Flavor, Texture, Wholesomeness—Sixteen Ounces of it for .....

— Special All This Week —

CHOCOLATE MARSHMALLOW AND JELLY ROLLS

Freshly Chopped Hamburg Steak, 2 lbs 29c | Meadowbrook Creamery Butter, lb. 49c

CALIFORNIA PRUNES, 40-50 size ..... 3 lbs. 23c

Fresh SPINACH—3-lb. peck ..... 17c | GRAPEFRUIT—Five for 25c

Granulated SUGAR, 5 lbs..... 29c

Green or Wax String BEANS, 2 cans.... 25c | TOMATO CATSUP, 2 bottles. 25c

IVORY or PALM OLIVE SOAP—Four bars for.... 25c

Fresh Caught Fish Direct From Fishing Ports

FRESH COD STEAK—Two pounds 25c

TUNA FISH—Light meat—Two cans.. 39c | Fresh SHAD—Pound 25c

Fresh Native SMELTS, lb..... 25c

COTTAGE CHEESE, 2 lbs..... 25c | Large Brown Native EGGS, 2 dozen... 69c

THE MOHICAN MARKET

260-264 Main St., Norwich, Conn.

For dinner tonight!

BEAN HOLE BEANS

Just like those baked in the Maine woods lumber camps

THE PORTEOUS & MITCHELL CO.

IT WILL CONTINUE ALL THIS WEEK

Our 55th Anniversary Sale

This Anniversary Sale offers very definite and liberal savings on many things you need for Easter and for Spring. Women's and Misses' Apparel and Accessories—Children's Needs—Men's Clothing and Furnishings—new things for the home. In fact there are hundreds of values not specifically advertised that are on sale throughout the store. Be sure and look for our advertisements during Anniversary Week—something new offered every day.

EXTRAORDINARY FIVE-DAY SALE OF

Women's Daytime Dresses

1,200 Dresses—9 charming styles, four of which are pictured here—100 different patterns—all at one remarkably low price.

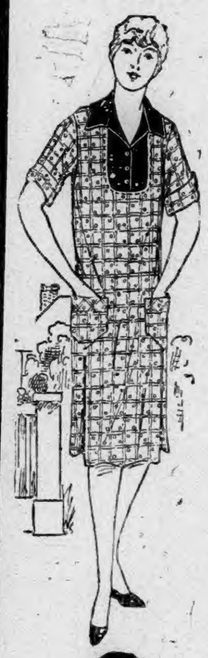

All at

95c

ABOUT THE ACTUAL FACTORY COST TO MAKE

Sizes 38 to 52

You will be amazed with the values and bewildered with the variety of the styles and color assortment. Dresses made by a manufacturer of high repute, every one designed by experts and carefully finished. The price scarcely covers the cost of materials. Fresh and smart and trim, they will add color, charm and gaiety to household tasks. Buy them for wear now at home and for marketing. Later they will be just what you'll want for porch, garden or beach.

The Styles

One and two-piece effects in basque, straight line and two-piece effects, with flattering necklines, slenderizing vestees, belts, pockets, pleats and other important new styles.

The Colors

Rose, blue, orchid, tan, green and black and white are the colors—all strictly fast. Dainty designs, charming color combinations in printed broadcloths and printed linenes. Many copied from expensive silk prints. Floral and geometric effects on light and dark grounds.

Extra Sizes

These Dresses may be had up to size 52. Women of larger proportion will appreciate the fullness with which these dresses are made, the care with which they are designed to impart a slenderizing effect.

On Sale Beginning Today

And continuing for five days—but to be sure of getting the size and style desired we recommend an early selection.

(Women's Dept.—Second Floor)

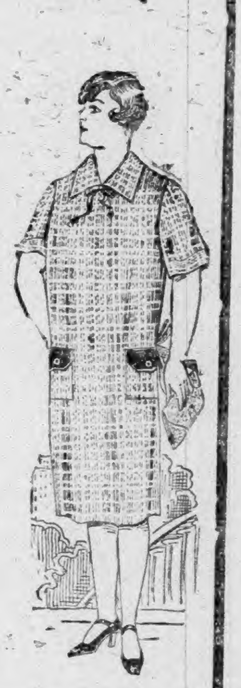

Our Daily Special

ONE DAY ONLY — TUESDAY

Boys' 95c to $1.25 BLOUSES

Tom Sawyer and Rob Roy Makes

At 69c each

3 for $2.00

All Mothers of Boys, ages 8 to 15, will be interested in this offering. They are the well known "Tom Sawyer" and "Rob Roy" Blouses—both high grade makes and perfect in every way. The materials are Broadcloth, Madras and Percales in a varied assortment of stripes and checks—sizes 8 to 15.

There are 360 Blouses in this offering, which should be enough to last throughout the day. To be sure of getting the most desirable patterns and the size wanted, we recommend an early selection.

(Boys' Clothing Department)

No Mail or Telephone Orders

On Sale Today Only

Housefurnishings Anniversary Specials

Betty Bright, self-wringing Mops — at 85c

Brooms, bamboo and white enamel handles, value $1.25 — at 85c

Stuffed Easter Rabbits, value $1.25 — at 95c

Clothes Hangers, size 19x16x 26½, value $2.00—at 95c

Food Grinders, regular value $2.25 — at $1.55

23-piece Lustre Tea Sets, in blue, tan and green, regular value $10.00 a set — at $5.55

Roller-bearing Coaster Wagons, value $7.50 — at .. $5.55

Kitchen and Hall Clocks, colors are blue, green and red, value $2.50—at $1.55

Pie Plates and nickle frame, value $1.75 — at $1.25

Blue Willow Compartment Plate—6 for $4.55

Imported, decorated Mixing Bowl Sets, value $2.00 a set — at 95c

12 only, 100-piece Dinner Sets, assorted patterns, regular value $38.00—at $17.55

THE WIDE-AWAKE CIRCLE

Boys' and Girls' Department

RULES FOR YOUNG WRITERS

1—Write plainly on one side of the paper.

2—Use pen and ink, not pencil.

3—Short and pointed articles will be given preference. Do not use over 250 words.

4—Original stories or letters only will be used.

5—Write your name, age and address plainly at the bottom of the story.

POETRY FOR THE WIDE-AWAKES

Lily of the Valley

Down by the river of Adona her soft voice is heard,
And thus her gentle lamentation falls like morning dew.
* * * Why fade these children of the spring, born but to smile and fall?
Ah! Thel is like a watery bow, and like a parting cloud,
Like a reflection in a glass, like shadows in the water,
Like dreams of infants, like a smile upon an infant's face,
Like the dove's voice, like transient day, like music in the air,
Ah! gentle may I lay me down, and gentle rest my head." * * *

The Lily of the Valley, breathing in the humble grass,
Answered the lovely maid, and said: "I am a watery weed,
And I am very small, and love to dwell in lowly vales;
So weak the gilded butterfly scarce perches on my head.
Yet I am visited from heaven; and He that smiles on all
Walks in the valley, and each morn over me spreads his hand,
Saying, 'Rejoice, thou humble grass, thou new-born lily-flower,
Thou gentle maid of silent valleys and of modest brooks;
For thou shalt be clothed in light, and fed with morning manna,
Till summer's heat melts thee beside the fountains and the springs,
To flourish in eternal vales.' Then why should Thel complain?
Why should the mistress of the vales of Har utter a sigh?"
—William Blake, in "The Book of Thel."

The Dandelion

O Dandelion, rich and haughty,
King of village flowers!
Each day is coronation time,
You have no humble hours.
I like to see you bring a troop
To beat the blue-grass pears,
To scorn the lawn-mower that would be
Like Fate's triumphant shears.
Your yellow heads are cut away,
It seems your reign is o'er,
By noon you raise a sea of stars
More golden than before.
—Vachel Lindsay.

UNCLE JED'S TALK TO THE WIDE-AWAKES

How many of the Wide-Awake Circle of writers can tell the age of a dog? Of course, those who have had dog pets since they were a day or week or month old puppies can tell just how old the dogs are. Otherwise they would, in many cases, be unable to tell how old their dogs are.

Though dogs occasionally live to the age of fifteen years, the average lifetime is only about ten years. Add to this the fact that a large percentage of dog owners do not know their pets' ages, and there is a combination of circumstances that often spell unhappiness of the canine. Some dogs may act quite "frisky" at the age of six—and be easily mistaken for young fellows of three years. Under this impression, the owner would expect the vigor and responsiveness of middle age (five or six years) when the dog was really nine.

Since a year is one-tenth of a dog's life, and only a fiftieth of a man's age, these two are not going to remain on equal footing very long. The boy of five who is given a puppy as a playmate will be at the vigorous age of fifteen when the dog is ten; and the boy will make the dog miserable if he continues to expect as much as ever from his pal.

If you know your dog's age, keep track of it. If you purchase an adult dog, ascertain his age as exactly as you can. When there is any reason to expect advanced age, watch for evidences of weakness. Though the falling of his teeth and the dulling of his hearing are both good signs, there is no one indication that can be absolutely relied upon.

Failing efficiency, if the animal has always before been strong and willing, is the most dependable guide. Even if his teeth and ears yet seem normal, a persistent disinclination to respond and join his master in sport may mean the weakness of age—it is either that or illness.

Don't be too exacting. Remember that the dog is old mentally as well as physically, that he is nervous, perhaps a little deaf, and not exact in his sight. He does not get your meaning as quickly as he used to, but be patient with him and he will do his best. His vitality is not what it used to be, and he requires warmer quarters in winter. Blanket him if necessary, for bad colds in aged canines frequently end seriously.

WINNERS OF PRIZE BOOKS.

1—Janet Gifford, Norwich—The Girl Scouts at Home.

2—Elizabeth Main, Gales Ferry—The Girl Scouts Triumph.

3—Rose Fritz, Norwich Town—The Auto Boys' Adventure.

4—Louis Desjarlais, Baltic—Battling the Clouds.

5—Rita Berard, Baltic—An Aviator's Luck.

6—Allen Abrahamson, R. F. D. No. 3, Norwich—The Auto Boys' Mystery.

Winners of prize books living in Norwich may obtain them by calling at The Bulletin business office after 10 o'clock this morning.

LETTERS OF ACKNOWLEDGMENT.

Marion Aldrick, Killingly—I wish to thank you for my book which I received as a prize. This is my third book and I like them very much.

William Mara, Norwich Town: I received the book you sent me and thank you very much for it.

ARTHRITIS

Without any charge, call today and enjoy a demonstration Orthomec treatment to see how positively it drives out rheumatism, arthritis and neuritis by re-establishing good blood circulation.

Orthomec is a safe, pleasant, treatment using compressed air scientifically applied, but no medicine, surgery, electricity or hand massage. Can refer you to hundreds of local satisfied patients. Call, phone or write Emma K. Dunham, Naturopathic Physician, 30 Carroll Ave., Norwich, Conn. Tel. 256.

WHEN YOU WANT to put your business before the public there is no medium better than through the advertising columns of The Bulletin.

LETTERS WRITTEN BY WIDE-AWAKES

A Trip to Europe

Dear Uncle Jed: This is the first time I have written you. I am going to tell you about my trip to the British Isles. We left Norwich July 16 and arrived at New York the next morning. At 12 o'clock we boarded the Cunard liner Cameronia. The Cameronia is a 16,000 ton boat.

On the boat I met many boys and girls that were going to Glasgow also. We played many games such as jump rope, dominoes, checkers, snake ladders and others.

At night whist parties and concerts were held. The crew formed a band. They dressed as clowns, Scotch lads, old men and women.

In the early morning of the 28th of July we got up to see the Irish passengers get off. In the distance we could see little white houses and green pastures. That was one of the prettiest sights I ever saw.

Later we crossed the Irish channel toward Scotland. At Greenock the pilot came aboard and steered the boat up the Clyde. We saw many pretty sights along the riverbanks. We had to have a tender in front of the boat and one in back to keep the boat in the channel.

At Glasgow my uncle and grandfather met us. The next morning we left for Dunfermline. Here I spent two weeks with my grandmother and grandfather. Next time I will write and tell you about my stay in Scotland.

JANET GIFFORD, Age 12.
Norwich.

My Pets

Dear Uncle Jed: I have something to tell you and the Wide-Awakes about a pet rabbit and my cats.

My rabbit was staying outdoors in a coop which my dad thought was not warm. So he made a place in the barn for her. She runs around and seems content with her new home.

When I feed her sometimes I mix up grain in a tin. She eats it and then carries the tin in her mouth across the barn floor.

If a dog or stranger comes in the barn she knows it and she thumps about three times with her hind foot and runs into some cornstalks or hay out of sight but if any one goes in she knows and whistles she runs out so happy to see them.

My big bob-tail cat sleeps with Bright Eyes. That is my rabbit's name. Every night he is real cross to the kittens which stay around the house, but the rabbit he loves. The kittens names are Lindy and Topsy. Mother lets Topsy into the dining room every morning. From there he can come up the stairs to my room. As soon as he starts up the stairs he begins to cry and keeps crying until he jumps on my bed and then he sings. Of course when he comes up I know mother sent him and it is time for me to get up.

ELIZABETH MAIN, Age 11
Gales Ferry.

Helping My Grandmother.

Dear Uncle Jed: One day I was at my grandmother's. I was playing with some children. My grandmother called and said, "Wash the dishes." I said I would. First I let the water get hot. Next I poured the water in a big pan. Then I got the dish strainer, the soap and the wash rag. Then I began to wash the dishes. When I finished washing the dishes I poured hot water on them. When I wiped them I broke a plate.

DOROTHEA PERKINS, Age 9.
Fitchville.

Cotton

Dear Uncle Jed: This is the first time I have written to you. Cotton is a very important product in the United States. There are five kinds of cotton; American upland cotton, Sea-island cotton, Egyptian, Indian and Peruvian cotton. It is raised in the United States, India, China, Egypt, Russia, Brazil, Peru and Turkestan. The states which raise cotton are North Carolina, South Carolina, Georgia, Florida, Alabama, Mississippi, Louisiana, Arkansas, Texas and Oklahoma. The cotton needs a warm climate. A soil containing silty clay is apparently the best for cotton production. There are several by-products of cotton, cottonseed oil, cotton and seed cake. Cotton is used in making clothing.

ROSE FRITZ, Age 10.
Norwich Town.

When I Sweep the Floor

Dear Uncle Jed: When I sweep the floor I take the rugs up and shake them out of doors. Then I take a broom and sweep under the chairs and tables. When I finish sweeping the dust into a pile I take it up in a dust pan and throw it into the ash barrel. Then I bring the rugs in and put them back on the floor and dust all the furniture.

EMILY KARAN, Age 10
Fitchville

An Accident

Dear Uncle Jed: I am writing a story for you about an accident.

One hot summer afternoon I thought I would take some fresh air, for I had picked berries all that morning. I took my wagon and decided to go riding down Depot Hill. On my way up I met one of my friends. He decided to come with me too. He had a better wagon than I had. When we arrived there we agreed that I should go first. No sooner had we started than my companion's wheel struck a rock. He was going so fast at that time that the wagon went flying over him. I thought I was very lucky to be in the front of him or I would have bumped into him.

LOUIS DESPARLAIS, Age 11
Baltic.

A Foolish Purchase

Dear Uncle Jed: This is the third time I have written to you and I hope you will enjoy my story. One day last summer my cousin came to visit me.

My mother sent us to the store for some ribbon. While on our way, we stopped in front of a music store.

A sheet of paper entitled, "Follow the Swallow," was advertised in the window. We were just going in to buy it when my father saw us and asked us what we were going in there for, and I replied, "Mother sent me for some ribbon to put on my dress, but the dress can go without ribbon, and I want that sheet of music in there." But my father said to me, "You follow the swallow back home," instead of looking in that window.

Finally I got the music, and my dress went without the ribbon, but it didn't look half so pretty.

RITA BERARD, Age 12
Baltic.

A Dog and a Cat.

Dear Uncle Jed: I have a dog and a cat. One day my cat was walking by my house. Soon my dog saw him, chased and bit him. The cat turned around and scratched the dog. His nose started to bleed. The dog didn't touch him any more. It taught him a lesson.

My cat's name is Tiger. We named him that because he is yellow and has lighter yellow stripes on his back. My dog's name is Nellie. She is a brown dog.

STELLA IDZKINCKI, Age 9
North Franklin.

The Red Cross.

Dear Uncle Jed: I have not written to you for a long time. I will write about the Red Cross. Clara Barton was the first one to start the Red Cross in America. We have the Red Cross to help the people. We do not have it to help our country alone, but other countries, too.

Our school nurse asked us to join. All in our school brought five or ten cents and joined the Red Cross. We get a paper from the Red Cross of which the name is "The Junior Red Cross News."

We have a calendar and a certificate also from the Red Cross. Each one of the pupils has a pin which says, "I Serve," on it.

RUTH ABRAHAMSON, Age 9.
Norwich, R. F. D. No. 6.

Vacation.

Dear Uncle Jed: I am going to tell you about our vacation from school. We had a good time. We helped father burn brush. We had lots of time to play too. My girl friends and my sisters and I played we were camping. Now our vacation is over and I'm glad to come back to school again. I am in the fourth grade.

KATHERINE HILL, Age 9.
Brooklyn.

Our 4-H Club

Dear Uncle Jed:—We have a 4-H health club in our school. We learn to eat all sorts of foods that make us healthy and help us to grow. To help us to remember all the foods and what they do to our bodies we made some "Health Alphabet Books."

First our teacher put the names of the healthy foods that began with "A" on the board. Then with B. C. D. and so forth down through the alphabet.

Then we picked out one of the foods whose name began with "A" and made a rhyme about it. We did this to all of the foods.

Then we brought all sorts of pictures that would go good with the rhymes. My rhyme for "A" was about Air, so I drew a picture of an open window.

When we finished posting the pictures and the rhymes written under them, we put them together and made a cover with a design on it.

This is interesting work and will help us to remember the good foods that we should eat.

JENNIE IDZKOWSKI, Age 11.
North Franklin.

Has Two Kittens.

Dear Uncle Jed:—This is my first letter to you so I hope you and the Wide Awakes will like it. I have two kitties and they follow me every where. They are twins but you would not think so because one is smaller than the other but I like them both.

I have had some nice kitties but they were killed by automobiles.

Mother says it's no use trying to keep anything now since we have the new state road as some of the automobile drivers run over every thing that they see on the road. I think they do not like animals for they do not stop after they run over them. I will write to you again some time.

ANNA TETRAULT, Age 9.
R. F. D. No. 3, Norwich.

Our Studies In School.

Dear Uncle Jed:—The second and third grades are studying about Indians, Pilgrims and the Dutch. We are making their homes. We drew pictures of Indians first. There were pictures of Indian chiefs, warriors, squaws and children. We also made some canoes, wigwams, bows and arrows, and trees, so it would look like a real Indian village. Then we made some pictures of Pilgrim men, women and children and their homes. We are doing this so that our lessons will be easier to study. Our teacher brought a large piece of paper and we pasted the Indians on, then we will paste the Pilgrims and the Dutch on. We are working on them now.

MAUD MANNING, Age 9.
North Franklin.

A Lesson

Dear Uncle Jed: I am going to tell you how John learned a good lesson. John liked very much to go hunting and fishing. One day his uncle gave him a new fishing rod. The next day he took John to a good place for pickerel. He knew many good places because he was an old hunter and knew many good places for fishing. After waiting for a long time for a bite, suddenly he felt a bite. He pulled up the line and there he saw a tangle of weeds. He tried again and this time he pulled up a large pickerel and just as he saw the fish he cried: "Uncle, I got a fish!" and just then what do you think happened? The fish fell back in the water. His uncle said: "Never brag of your fish until you have him on dry land."

ISRAEL LIVERANT, Age 11.
Colchester.

The Four Seasons.

Dear Uncle Jed—I have not written to you for a long time. So I will write about the four seasons. First of all comes Spring. Then farmers start their work. The grass is turning green. The trees and bushes start budding. The birds come and build their nests in the trees. The seeds that have been planted are starting to sprout and the cows can go to the pasture and eat the green grass. The children are anxious for the summer vacation. The boys and girls help with hay; they like to bounce up and down on the hay.

June 21st, is the beginning of summer. The children are out of school now. They are looking forward to the Fourth of July with all its noise and fun. The children have firecrackers, roman candles, sky rockets and so forth. They go for picnics to the beaches and go in bathing, and go rowing in boats. The children are happy in the summer. I like summer the best of all the seasons.

Next comes fall. In the fall the children must start again for school. After school the girls and boys hunt for nuts and have nutting parties. The vegetables are put in the cellars and pumpkins in the sheds. The tomatoes, beans, peas, berries and other fruit are being canned.

Next comes winter. The snow falls and the water freezes and the boys and girls go skating. The boys build snow forts and make snow men and have snow fights. The roads are first rough and then muddy. I have written about the whole year so will close.

ELLEN ABRAHAMSON, Age 11.
Norwich, R. F. D. No. 3.

Keep Trying.

Dear Uncle Jed—I hope you and the Wide Awakes enjoyed my story of Edison's motto. One of the greatest mottoes is, "Try, try again."

In fact it is not only for a work man to practice, but also for school children, a boy who flies a kite, or a man inventing a machine. Edison has followed this motto, and it is through his great patience and following this motto that he is honored so much now.

It is said he tried thousands of times before he succeeded in getting the electric light to be what it is today. How many of us would try thousands of times to do things? Not many. Why five times is many times for us! The following interesting story gives us in a few words the great patience of Edison.

One day, a man to whom Edison had given a task, came up to him and said, "Sir, it cannot be done."

"How many times have you tried?" inquired the inventor.

"About two thousand times."

"Well," answered Edison, "go and try again, you have only found out two thousand different ways in which it cannot be done."

CORA RONDEAU, Age 11.
Baltic.

FRANKLIN

Miss Amelia Wetrualh of Norwich was a recent guest of Miss Helen Idzkowski.

Miss Ruth Robinson was a guest of Mrs. Ruth Giddings of Baltic recently.

When the younger girls 4-H club met Saturday at the home of Mary A. Manning, thimble cases were judged. Anna Konon won first place, Rose Carbonl, second and Martha Szczpanlack third. The leader, Julia Rodman and the president, Marian Robinson will represent the club at the Round-Up at Hartford, April 27 and 28.

Among the honor students for the fourth marking period at Windham high school were Mildred Manning, Mary Jazkowski and Frances Lamb, of this town.

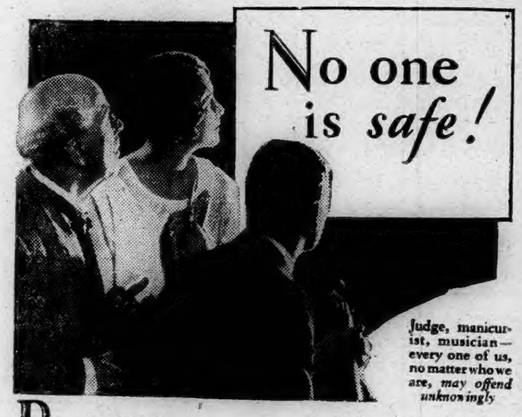

Judge, manicurist, musician—every one of us, no matter who we are, may offend unknowingly

BODY ODOR rarely warns the offender

Don't take chances! Use this *purifying* toilet soap

IF ONLY *we* could tell every time we are guilty of body odor!

But we can't. Quick as we are to detect the faintest hint of odor in others—we rarely know when *we* offend.

Who escapes body odor?

No one is safe from body odor. To live, we *must* perspire. Even on cool days, our millions of pores continually give off invisible perspiration—often as much as a quart of waste every 24 hours.

This body moisture, whether we see it or not, is *always* odorous. And it spares no one. Men or women—rich or poor—all may offend unless they take precautions.

Yet it's easy to avoid body odor now. Just wash and bathe often with the delightful toilet soap that millions enjoy—Lifebuoy—it *deodorizes*.

The same mild and abundant antiseptic lather that helps protect health by removing germs—prevents body odor by purifying pores. And what a wonderful effect Lifebuoy has on the skin. It keeps complexions soft and clear. Millions find Lifebuoy unsurpassed for all toilet purposes.

What a clean *scent!*

You will learn to love Lifebuoy's pleasant *clean* scent, which tells you Lifebuoy purifies, yet which quickly evaporates after rinsing. Use Lifebuoy a week and you'll use it for life. Get some today.

LEVER BROS. CO., *Cambridge, Mass*

LIFEBUOY

FOR FACE · HANDS · BATH

STOPS BODY ODOR — PROTECTS HEALTH

STORE OPEN TONIGHT AND WEDNESDAY NIGHT UNTIL 9 O'CLOCK

Hanover-Curland Co.

24-34 Franklin Street, Norwich, Conn.

GREAT PIANO ALTERATION PLAYER SALE

ON SALE TODAY and WEDNESDAY

OVER $25,000 WORTH OF PIANOS AT CUT PRICES

The music loving public of Norwich and vicinity has been quick to grasp this buying opportunity. Your dollars will buy more piano quality in this store today, Wednesday, or Thursday, than at any time within recent years.

INVESTIGATE THESE REMARKABLE VALUES BEFORE IT IS TOO LATE

Alteration Sale Price

NEW Guaranteed 88 Note PLAYER PIANO $287

$2 Special Terms WEEKLY

FREE Delivery, Bench to Match, 36 Music Rolls, Tuning, Transportation To Buyers

LIBERAL ALLOWANCE ON YOUR OLD PIANO OR PHONOGRAPH

Save $155 On New Player Pianos

Endorsed By Many Famous Players

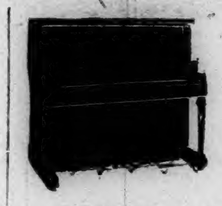

NEW Upright Piano Reduced $175

A Real Saving on This New Upright

Exchanged Upright Sale Price $96

Exchanged Upright Sale Price $48

FAMOUS MAKES INCLUDE GULBRANSEN—POOLE—WESER

Partial List of Used Upright and Player Bargains—

Upright Piano $25
Upright Piano $50
Piano $98

Excellent for a beginner to practice on.

Upright Piano $110
Upright Piano $120
Upright Piano $142
Upright Piano $156
Upright Piano $165

NEW BABY GRAND

Apartment Size 1928 Model

Occupies about the same floor space as your old Piano on which we will make you a liberal allowance and accept as part payment.

REDUCED $305

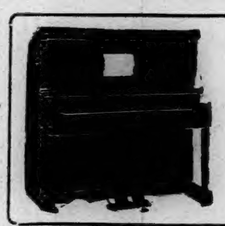

Ampico Electric Reproducing Piano SALE PRICE $695 EASY TERMS

Exchange Offer

To show you our confidence in the wonderful bargains we are offering, within one year's time you may exchange the piano you have purchased for any new Player Piano or Grand on our floors and all money paid on the first instrument will be credited in full against second.

$10 Deposit Secures Any Piano

FREE! WITH EVERY NEW, 10-YEAR GUARANTEED PIANO OR PLAYER A Brand New Freshman Radio

STORE OPEN TONIGHT AND WEDNESDAY NIGHT UNTIL 9

BUILDING OPERATIONS IN NORWICH

With the approach of spring there was a noticeable increase in the number of building permits issued at the office of Fire Marshal Howard L. Stanton during the past week. Eight permits were granted which included one for a new dwelling house on Palmer avenue.

Considerable progress has been made on local building projects during the past week. Work has started on the remodeling of the store at the corner of Broadway and Main street occupied by Raphael's news and restaurant for many years. The work of remodeling the old barroom of the Wauregan hotel has been completed and is now fitted with tables and makes a nice little grill.

The following permits were issued during the past week by Fire Marshal Stanton:

To Peck McWilliams Co., to alter the brick building at 243 Main street owned by the Max Gordon Corp. The store formerly occupied by Geo. P. Madden Co., is to be remodeled, a new front, new show cases and new flooring, are to be put in. The cost of the new front is given by the contractor as approximately $1,000.

To the Peck McWilliams Co. to change the front of the store at 59-63 Franklin street for Hyman Burchman. New steel supports are to be installed, new sash and plate glass. The contractor estimates the cost at $1,000.

To P. F. Sweeney, to install new steel, brick and plate glass front on the building at 243 Main street for Mrs. Emma Welter. The work will cost approximately $2,500.

To Albin Przekop to add to the present house on Mountain avenue. The addition will be 6x12 feet and two stories high. The cost is estimated at $2,000.

To Banas S. Jackiewicz to erect a frame house on Palmer avenue for Rozario Perrone. The house will be 26 x28 feet and will have seven rooms and bath. The exterior will be in clapboards and shingles while the interior will be finished in hard plaster and oak floors and trim. The cost is estimated at $3500.

To Teofil Gilnski to erect a frame garage 20x20 feet on Elizabeth street. The cost will be about $300.

To Joseph Lukoski to alter and add to the present frame house at 98 Hobart avenue. The addition will be 13x 24 feet and two stories high which will give four more rooms. A veranda will be built on to the house.

To A. E. Shedd to extend building on Main street. The extension will be 7x20 feet.

REAL ESTATE SALES AND MORTGAGE LOANS

During the past week there were eight sales of real estate in Norwich, an increase of two sales over the corresponding week a year ago. The mortage loans for the respective weeks were $20,050 and $21,900.

In New London the sales of real estate last week totaled four, a marked decrease from the same week in 1927, when there were 15 sales. The mortgage loans for the respective weeks were $43,404 and $86,828.

Building Activity in Connecticut

Building activity in Connecticut has easily been the outstanding feature of the business situation in this state since the beginning of the year, comments the Commercial Record. Aided, of course, by the weather, but based primarily upon a real spirited demand for new construction activity, the building industry here has unquestionably experienced since Jan. 1 the most notable winter season in many years. Judging from the record of building permits issued in the Connecticut cities and towns reported in the Commercial Record, there has been hardly a week in which the building totals have not substantially outdistanced the corresponding records for last year. In addition there is a considerable volume of future work indicated in plans in the architects' offices which have been held in abeyance pending the opening of spring activity.

Most of this work, too, is characterized by its non-speculative nature. A review of the work that has gone ahead and of that which is awaiting the spring weather reveals that a majority of this year's building activity to date consists of high grade residential work, business building construction and institutional expansions. It is felt that in most sections of the state the peak of speculative building was passed last year, although we are still witnessing the consequences of many ill-advised projects. Considering, therefore, that the amount of contemplated building work is large and that financing details are being more carefully arranged and investigated, the construction industry seems slated for an exceptionally good year in Connecticut.

New London

Considerable interest is being manifest in the building trades this week in the proposed new zoning ordinance which is expected to go into effect by April 1. As has already been indicated in the hearings conducted on the zoning proposition, much of the interest is being centered on restrictions against two-family houses in what is termed the "A" zone. Apparently plans have already been made to build two-family dwellings in some of the territory destined to become restricted by the new ordinance, and the owners are not favorably inclined to the restrictions. It is indicated that some of these property owners will fight the regulations planned.

The loophole which is left for the property owner with plans for building a structure which does not conform with the proposed zoning ordinance is in the fact that applications for building permits submitted before the new ordinance goes into effect will be granted and the property owner given about two years to complete the work. Accordingly, it is expected that those who are awake to the restrictions which will interfere with their plans will submit applications within the next week or two for permits, and then bide their time until they are ready to build.

The permit has been issued to E. A. Moriarty of the Thames Sheet Metal works for the construction of a substantial addition to that plant in Hamilton street. The enlargement proposed consists of a second addition 40 by 35 feet, which will provide additional office and shop space. Work will be done under supervision of the owner.

The modern new brick apartment house being built for Victor Castaldi in West street, just east of Center street, is rapidly nearing completion, and plans now are to have the building ready for occupancy by April 15. The new structure is a substantial building, having a frontage of 37 feet in West street and extending back on the site a distance of 90 feet. The front is effectively finished with dressed brick set off with artificial stone trim. The interior contains 12 apartments, six of which contain three rooms, and six of which contain four rooms, besides janitor's quarters in the basement.

Applications for Building Permits

Frank C. Newbury, frame garage, 29 Addison street, $600.

Mary Ballestrini, frame garage, 121 Pequot avenue, $800.

Charles A. Edgerton et ux., inclose veranda, 88 Raymond street, $150.

E. C. Young, frame garage, Blydenburg avenue, $550.

Harry Scheinman et ux., addition, 78 Washington street, $500.

Rowena Lee Harwood, inclose section of veranda, 226 Ocean avenue, $1,000.

Total number of permits issued for the week, 6; estimated cost of buildings, $3,600.

HOUSE COMPLETED BY TRADE SCHOOL PUPILS

The various departments of the State Trade school are operating with a large number in attendance in all classes. The carpentry boys have recently completed house No. 6. This is a Dutch colonial design cottage of seven rooms and bath with concrete garage attached. The complete contract was taken by the school, including excavation, foundation, filling, masonry work, carpentry work, electrical work, plumbing, heating, electric wiring, painting and paper hanging. Carpentry students performed all the carpentry work, electrical department taking the electrical wiring contract, the masonry students building the chimney and doing the plastering. Other items such as plumbing and heating being sublet. Plans for the work were drawn up by the drafting department in co-operation with the owner.

The value of this type of training is the practical experience which brings out the wisdom of careful planning and the necessity for executing in accordance with the plan, thereby giving the boy not only a vocational training but providing experiences which lend balance to his thinking and a better appreciation of values generally.

Machine department students are engaged in the building of six 12-pole magnetic chucks. These chucks were developed by the school as a means of electrical and machine shop instruction. They are used in machine shop work for the holding of steel parts upon which machine operations are performed, and have a high magnetic holding power which makes mechanical means of holding the work unnecessary. The work in this department is of a nature requiring extreme accuracy, in many cases the limits being less than one-thousandth part of an inch.

In the electrical department an especially interesting course is outlined, comprising all phases of power plant and machinery operation, electrical equipment installation, maintenance and repair. This is strong in theory study and experimental work. Equipment in this department is being constantly added to with a view to keeping in line with the developments in this field of industrial achievement.

Particularly interesting is the new masonry course, which is proving very popular. This work provides an important set of experiences in brick, concrete and plastering, together with much related work such as drawing, shop math., and technical data. No trade presents more interesting phases than this oldest of the arts, which owing to the trend of building practice today is coming into more popular demand as time goes on. A carload of brick recently received by this department provides for practice work and the boys are busy building all kinds of brick construction.

Textile department students are preparing materials for several sets of madras shirting to be woven at the school. The policy of instruction in this department gives a complete experience in the arts and practices of cotton manufacturing, including design, analysis, machinery calculations and settings from the selection of the raw cotton to the final inspection of the finished cloth. In every process the material must be properly machined through accuracy of machine adjustment and operation in order that subsequent operation between opening the bale and inspecting the finished cloth. This requires that all operations, mechine sittings and calculations be given careful consideration for each operation definitely affects those following, and is especially true of the earlier operations in the work.

Co-operative students in the home economics departments enjoyed preparing for the banquet served the teachers of Putnam and surrounding towns on the 21st of November. The instruction in these departments is calculated to give training in homemaking of a practical character which covers cooking, sewing, millinery, household management, together with subjects definitely related to the work.

Evening school classes have been very satisfactory throughout the year and will close the first of April. The school plans to hold its annual open night April 24, when the public will be invited to inspect the school and the work being done by the students.

The textile department will have a part in the exhibition to be held in the state armory at Hartford April 18. All trade schools will participate in this exhibit.

Westerly

Westerly Zoning Inspector Louis J. Rossi and Building Inspector Thomas Willis have issued zoning and building permits for the second week in March as follows:

March 15. George L. Madison, Weekapaug road. Two camp houses, 10 feet by 14 feet.

March 16. Dr. John Champlin, Shore road. Reshingle cottage at rear of Oaks Inn, Shore road, with slate-coated shingles. Nu-art-tile Roofing company, Norwich, contractors.

March 16. Dr. John Champlin, 7 Granite street. Reshingle porch of Oaks Inn, Shore road with slate-coated shingles. Nu-art-tile Roofing company, Norwich, contractors.

March 16. Westerly Felt company, Inc., 110 Canal street. Erect wooden building 8 feet by 12 feet on north side of mill at 110 Canal street.

March 16. Joseph Murano, 72 Oak street. Addition, 7 feet by 28 feet to rear of present bungalow at 72 Oak street.

March 16. Angelo Galanti and wife Annunziata, 124 Tower street. Erect two-car garage, 18 feet by 20 feet at rear of 124 Tower stret.

March 21. Ward Sherman, Boston Post road. Reshingle part of roof of Haversham inn, Post road, with slate coated shingles.

March 21. John C. Kebabian, New Haven. Rebuild present wooden side walls of kitchen and laundry of Plimpton hotel, off Bay street, Watch Hill, with brick and tile and construct cement floor.

March 21. Arthur L. Perry, 62 Elm street. Move garage, 18 feet by 20 feet from 60 Elm street to rear of 62 Elm street.

March 21. Daniel F. Larkin, 60 Elm street. Remodel house with additions and alterations.

March 21. Mrs. Minerva L. Felton, Shelter Harbor. Erect summer cottage house with garage attached.

March 23. Solomon Soloveitzik, 13 Pleasant street. Two-car garage, 20 feet by 20 feet, rear of 13 Pleasant street.

March 23. Westerly Boat club, Thompson's Cove. Special permit by Westerly town council, for club house, 37 feet by 40 feet and 12 foot porch on front and side.

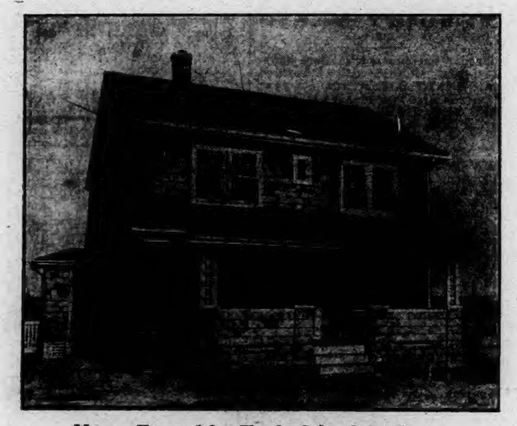

House Erected by Trade School Students

Sour Stomach

"Phillips Milk of Magnesia"

Better than Soda

Instead of soda hereafter take a little "Phillips Milk of Magnesia" in water any time for indigestion or sour, acid, gassy stomach, and relief will come instantly.

For fifty years genuine "Phillips Milk of Magnesia" has been prescribed by physicians because it overcomes three times as much acid in the stomach as a saturated solution of bicarbonate of soda, leaving the stomach sweet and free from all gases. It neutralizes acid fermentations in the bowels and gently urges the souring waste from the system without purging. Besides, it is more pleasant to take than soda. Insist upon "Phillips." Twenty-five cent bottles, any drugstore. "Milk of Magnesia" has been the U. S. Registered Trade Mark of The Charles H. Phillips Chemical Co., and its predecessor Charles H. Phillips since 1875.

STONINGTON

WEDDING TOOK PLACE AT TWIN SISTER'S HOME

As briefly noted in The Bulletin Monday, on Saturday afternoon at 4:30, Miss Marion Elizabeth Gray, daughter of Dr. and Mrs. William Henry Gray, of Mystic, was united in marriage with Major Eric Thompson Bradley, of East Haven, at the home of her twin sister, Mrs. Edward Bradley, Bella Vista, Stonington. The ceremony was performed by Rev. George P. Jones, of Mystic, assisted by Rev. Frederick G. Chutter. The bride wore a period gown of white satin, had a tulle veil and carried a bouquet of roses and illies-of-the-valley. The matron of honor, her sister, Mrs. Bradley, wore a pale pink period gown and carried variegated sweet peas. The groom was attended by Gerhard Townsend, of New York. The ushers were Edward E. Bradley and Lloyd Moore, of Mystic. After a wedding trip, Major and Mrs. Bradley will reside at 71 West 12th street, New York. The bride studied at Williams Memorial institute, New London. She took two years of special art work at Connecticut College for Women and later was a student at Cooper Union, New York. For the past three years she has been with Tiburn, of New York, as fashion designer. Mr. Bradley, who is a major in the United States army air service reserves, served during the World war with the British forces, first as a motorcycle despatch rider and later as an aviator, receiving the Star of Mons medal for gallant service. After the war he returned to the United States and served for a time as a major in the regular army. He is now investment counsel for the Bankers Trust company of New York.

Rev. G. F. Parsons, of Lyme, Conn., will be the Lenten preacher at Calvary Episcopal church Wednesday evening at 7:30.

The Social Chain of Ruth chapter, No. 44, Order of Eastern Star, is to meet at the home of Mrs. Thomas P. Tuite, Wednesday afternoon.

The meeting of James W. Harvey post, No. 55, American Legion, is to be held in Muller hall, Wednesday evening, when they will entertain the Woman's auxiliary of Montville, also guests from New London. The Stonington Woman's auxiliary will receive their charter at this time.

Lenten services this week at St. Mary's church will be this (Tuesday) and Friday evenings at 7:30 and Thursday at 4 p. m., for the children. On Monday morning a special mass followed by benediction was said by Rev. E. A. Cotter in honor of the feast of the Annunciation, which fell on Sunday.

John Lopes is the guest of relatives at Taunton, Mass., this week.

J. F. Trumbull, W. R. C., held a whist in Muller's hall Monday evening.

Charles Pendleton has returned to New York after spending the week here.

Elmer Cushman, of Boston, spent the week-end as the guest of borough relatives.

Rev. Howard Koelb of West Newton Theological seminary, Mass., is spending the spring vacation here at his home.

C. H. Simmons, of New York, spent the week-end here at his summer home.

Mr. and Mrs. Andrew McGowan, of Hartford, were week-end visitors with local relatives.

Mrs. Paul Schepis is the guest of relatives in Boston.

Henry R. Palmer, of Providence, spent the week-end as the guest of Harry W. Babcock.

Moses A. Pendleton, of Boston, was the guest of his brother, Everett N. Pendleton, over the week-end.

You can usually judge a man's happiness by his self-importance.

Let the NEW Veedol prove these claims

THOUSANDS of motorists have already tried the new Veedol Motor Oils and are convinced of their superiority. These new Veedo. oils are heavier, tougher and longer-lived than ever. Although designed specifically to solve the difficult problem of correct lubrication for the new high-compression motors, they are better oils for *all* motors. Car owners find that the new Veedol oils give:

1 Greater motor protection (heavier body and added heat resistance).

2 Greater mileage (being heavier, they last longer).

3 Greater economy (they cut operating costs and reduce wear, tear and repair on the engine).

Test those claims by getting a crankcase full of the new Veedol at the next orange and black Veedol sign. Tide Water Oil Sales Corporation, 11 Broadway, New York City.

30c a Quart

(35c in the far West)

The NEW VEEDOL Motor Oils are Here!

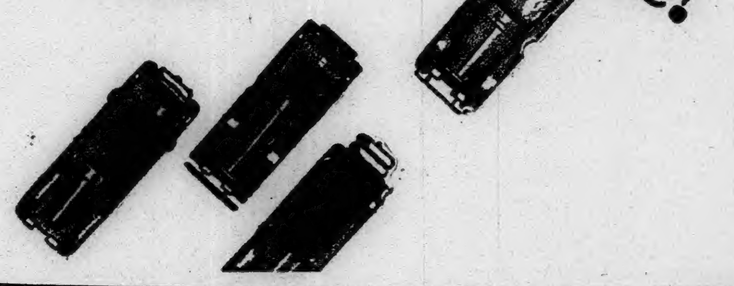

Please Stand By!

This Is Station J. P. B. & Co. Broadcasting

Spring Is Here!

Now Is the Time to Buy

WISHBONE BROODERS
QUEEN INCUBATORS
POULTRY FOUNTAINS AND FEEDERS
POULTRY NETTING
GOULD'S PUMPS
LAWN MOWERS
FARM AND GARDEN TOOLS
PLOWS
ALL KINDS OF FERTILIZER
SPRAYERS

SEEDS

For Farm and Garden

VIGARO

The Scientific Plant Food.

Let us tell you about it.

We welcome a chance to serve your needs with the same friendly interest this firm has maintained for 82 years.

J. P. Barstow & Co.

25 WATER STREET, ESTABLISHED 1846

Come in or telephone 897.

COLUMBIA

Miss Marie Field spent the week end with friends in Willimantic.

Miss Eleanor Collins of New York was at the home of her parents, Mr and Mrs. Hubert Collins, over the week end.

Mr. and Mrs. Theodore Lyman of Plainville were week end guests at the home of James Utley.

Mrs. Emily Little who has been ill for several weeks, is improving in health.

The local C. E. meeting was omitted Sunday evening it being the night for the Tri-County league meeting, held this time at Colchester.

HIGH RECORD SALES, 4,176,200 SHARES, GENERAL MOTORS AT NEW HIGH, 199

NEW YORK, March 26—(AP)—Setting another new high record for a single day's trading at 4,176,200 shares, the stock market today witnessed a resumption of violent speculation for the advance under the leadership of General Motors, which soared 9 points to a new high record at 199 and closed within a small fraction of the top. Spectacular gains of 5 to nearly 13 points took place in about a score specialties, but these were interspersed with a sprinkling of rather substantial declines.

One of the most significant developments of the day to which the market apparently paid no heed was the stiffening in time money rates, the first advance in weeks. The short maturities were quoted at 4 5-8 per cent instead of 4 1-2 and the longer dates at 4 5-8 to 4 3-4 instead of 4 1-2 to 4 5-8. Call money held steady at 4 1-2 per cent with a plentiful supply of funds available at that figure.

The only other financial or business development of importance during the day was the announcement that L. F. Loree's revised southwestern merger plan had been approved by the directors of the Kansas City Southern and Missouri-Kansas-Texas roads, and was under consideration by the St. Louis-Southwestern with indications of its early submission to the interstate commerce commission. Meanwhile the I. C. C. filed a second complaint charging violation of the anti-trust law against the Missouri-Kansas-Texas, claiming that it had acquired a large block of St. Louis-Southwestern stock illegally.

Heavy buying of General Motors was again reported by brokerage houses previously identified with the market operations of William C. Durant, who also was reported to be active in Chrysler, which advanced nearly 9 points to a new high record at 72. Other automotive issues rallied in sympathy. Hudson advanced 3 3-4 points to within a fraction of the year's high and new peak prices were recorded by Hupp, Packard, Electric Auto-Lite, Briggs and Murray Bodies, Eaton Axle and Reynolds Springs.

Merchandising issues moved forward under the leadership of Sears, Roebuck, which advanced 12 3-8 points to 110. Net gains of 5 points or more were recorded by American International Corporation, American Machine & Foundry, Du Pont, Lambert company, Montgomery Ward and Radio.

Strength of these specialties apparently was used as a screen to cover liquidation in other quarters. Midland Steel Products preferred and U. S. Cast Iron Pipe each broke about 8 points and net declines of 3 points or more were recorded by Adams Express, Calumet & Arizona, Case Threshing, Sloss-Sheffield and Victor Talking Machine, convertible preferred.

Extensive switching from the industrials to the rails also was reported during the day. New York Central and Pennsylvania established new high prices at 175 3-8 and 70 3-8 respectively, Delaware & Hudson, Lackawanna, Wabash, New York & Harlem, and Seaboard Air Line preferred advanced 2 points or so.

Except for a jump of 42 points in Japanese yen to a new high record at 47.63 cents, there were no changes of importance in the foreign exchange market. Most of the European rates ruled a shade lower, Sterling Cables being quoted around $4.88 3-16.

Commodity markets ruled higher. Distant wheat options advanced more than a cent a bushel on reports of large abandonment of acreage in the winter area. A similar gain in corn was inspired by the unexpectedly large decline in the visible supply. Cotton advanced 4 to 14 points on unfavorable weather conditions. Coffee rallied 24 to 30 points and sugar prices held steady.

MARKETS AT A GLANCE

New York

Stocks strong; General Motors, U. S. Steel, Pennsylvania and New York Central pull other shares to new tops.

Bonds firm; $33,000,000 six per cent Colombian bonds over-subscribed.

Foreign exchanges mixed: Japanese yen rise 42 points to new 1928 high.

Cotton higher; unfavorable weather.

Sugar steady; better spot situation.

Coffee advanced; firm Rio report.

Chicago

Wheat firm; insufficient rains southwest.

Corn higher; decreased visible supply.

Cattle irregular.

Hogs weak.

STOCKS

Sales in hundreds	High	Low	Last
3 Abitl Pow&Pap	18½	17¾	18½
7 Abrah & Straus	103⅝	103	103⅝
2 Adams Express	275	275	275
3 Adams Expr pr	98½	98½	98½
2 Adv Rumely	12¾	12¾	12¾
4 Adv Rum pr	37	37	37
35 Ahumada Lead	4½	4¼	4½
1 Air Reduct	158	158	158
22 Ajax Rubber	11½	10¾	11
1 Alaska Jun	25¾	25¾	25¾
1 Alb Wrap Pa	27	26¾	26¾
32 Al Chem & Dye	161¾	161	161¾
3 Al Ch & Dye pr	123	122¾	122¾
2 Amal Leath	12½	12¾	12½
1 Amale Leath pr	75	75	75
5 Amerada Corp	32	31¾	31¾
3 Am Agri Chem	18½	17¾	18
4 Am Ag Chem pr	66¼	64½	66¼
2 Am Beet Sug	15½	15½	15½
46 Am Bosch Mag	22¾	21½	22½
2 Am Brake Sh	43¾	43¾	43¾
3 Am Brwn Bv El	13¾	13	13¼
105 Am Can	84⅝	82⅝	83⅝
4 Am Can pr	145	144½	145
8 Am Car & Fdy	107½	106	106
1 Am Car Fy pr	136½	136½	136½
1 Am Chain pr	100⅝	100⅝	100⅝
6 Am Cincle	78¾	77¾	77¾
10 Am Chi pri p cl	110	110	110
21 Am Drug Syn	12½	12	12½
4 Am Encaus Til	64	64	64
1 Am Express	181	181	181
12 Am & For Pow	24	23½	23½
8 Am & For P	106¾	106¼	106¼
3 Am Hide & Lea	13	12¾	12¾
1 Am H & Lea pr	52¾	52¾	52¾
39 Am Home Prd	64	63	64
35 Am Ice	33¾	32¾	32¾
187 Am Internat	94⅞	87¾	94⅞
5 Am La P & Fos	5⅝	5⅝	5⅝
181 Am Linseed	99¾	98	98
1 Am Linseed pr	99	99	99
11 Amo Loco	111¼	110½	110½
18 Am Mach & Fy	180	178	179¾
10 Am Mch&Fpol	112¾	112¾	112¾
42 Am Metal	40½	40	40¼
60 Am Met pr cl	122	121½	122
1 Am Piano	20	20	20
40 Am Piano pr	74½	74	74½
52 Am P & Lgt	81¼	77¼	80⅝
31 Am Rad	141⅞	140¼	140½
36 Am Repub	71⅝	69	70½
21 Am Safe Raz	61	59¼	60½
18 Am Seat	40⅞	40	40⅞
7 Am Sh & Ch	4⅝	4½	4⅝
432 Am Sm & Ref	138¾	133	136
12 Am Smplt pr	140	140	140
46 Am Snuff	175½	169¼	171
52 Am Stl Fdrs	66	65¼	65¼
110 Am Stl F pr	113½	112¾	112¾
29 Am Sug Ref	65½	64⅞	65
1 Am Sugar pr	107	107	107
6 Am Sum Tob	55½	55	55½
30 Am Tel & Tel	182	181	181
10 Am Tob	166¼	165½	165½
1 Am Tob pr	123½	123½	123½
13 Am Tob B	165⅞	164¼	165
10 Am Typ Fd pr	112½	112½	112½
2 Am Wat Wk new	57¾	57	57
2 Am Wat W 1 pr	104¼	104	104¼
12 Am Wool	23½	23¾	23½
12 Am Wtg Pa ctfs	16½	15½	16½
3 Am W Pap pr ct	42¾	41¾	41¾
31 Am Zinc L & S	21⅞	19¾	19¾
6 Am Z L&S pr	82	80⅝	80⅝
28 Anaconda Cop	56¾	56⅛	56⅝
16 Arch Dan Mid	61⅝	61	61½
3 Armour Del pr	88	88	88
22 Armour Ill A	13¼	13¼	13¼
18 Armour Ill B	7⅝	7⅝	7⅝
10 Arm of Ill pr	74⅞	74⅞	74⅞
15 Arnold Con Cor	50	49	49¾
1 Art Metal Cons	29¾	29¾	29¾
27 Asso Dry Gds	45	44⅞	44⅞
1 Asso D Gds 1 pr	112	112	112
40 Asso Oil oil	39⅛	38	38
49 Atchison	190⅝	189	189½
7 Atchison pr	108	107½	107½
7 Atl Coast Line	182	181	182
5 Atl G & W I	40½	40¼	40¼
2 Atl G&WI pr xd	45⅝	45⅝	45⅝
3 Atlantic Ref	111	110	110
1 Atl Ref pr	118	118	118
7 Atlas Powder	97½	97½	97½
10 Atlas Pow of pr	107¾	107¾	107¾
4 Atlas Tack	11⅝	11¼	11⅝
3 Autosales Corp	9¾	9¾	9¾
8 Auto Strp Rg A	46½	46	46½
146 Balt & Ohio	117¾	116	117¼
1 Bamberger pr	109¾	109¾	109¾
7 Bang & Aroos	78	74½	74½
50 Bk of Com of	578	578	578
59 Bk of Manh of	618	610	618
3 Barnet Leath	34	33	33½
30 Barnsdall A	23½	22⅞	22⅞
1 Bayuk Cigar	125	125	125
80 Bayuk Cigar	125	125	125
80 Bayuk 1st pr ol	109½	109⅝	109½
2 Beacon Oil	14½	14¼	14½
4 Beechnut Pack	80¾	79½	80¾
7 Belding Hemin	19¾	19⅝	19¾
4 Belg N R p pr	87¼	86⅝	86⅝
3 Best & Co	63	62	62
65 Bethlehem Steel	60¾	59¼	60
3 Beth Stl 7 pc p	120¼	120	120¼
3 Bloomdale Br	37⅞	36½	36½
6 Bon Ami	70	69¼	69¾
6 Borden Co	164¾	163½	163
225 Briggs Mfg	26¾	26	26⅝
2 Brit Emp Stl	3½	3½	3½
5 Bkyn Edison	227	225	227
116 Bkyn Man Tr	67⅞	65⅞	66
2 Bkyn Un Gas	149	149	149
2 Brown Shoe	48	47¾	47¾
30 Brunsw Balke	38	37½	38
21 Bruns T & R	18⅞	18¼	18½
36 Bucyrus Erie	29⅝	27	28⅝
34 Bucyrus E cvt pr	37⅞	37¼	37⅞
1 Buf & Susq	40	40	40
6 Burns Bros B	19⅝	19⅝	19⅝
20 Burns Br pr cl	100	100	100
12 Bur Ad Mch	159	156	159
72 Bush Term	60¼	59¾	60¼
10 Bush T 7 db cl	112	112	112
20 Bush T Bldg cl	117	117	117
5 Butte Copper	5⅞	5⅞	5⅞
1 Butte & S Min	10½	10½	10½
25 Butterick	57¼	55	57¼
25 Byers & Co	103½	101⅞	102¾
3 By Prod Coke	69½	69¼	69½
10 Calif Pack	74⅞	72⅞	74
4 Calif Pet	26¼	26	26
3 Callahan Z Lead	2⅛	2	2⅛
62 Calu & A	104¼	99⅞	99⅞
13 Calu & Hec	21⅞	20¾	20⅞
32 Can Dry G A	64	64¼	64½
16 Cana Pac	214⅝	212¾	213
20 Car C&O stp ol	107¾	107¾	107¾
3 Case Th M	300½	294¾	295
3 Cen Alloy St	29¾	29	29
14 Cerro Pas	65¾	64	64¾
14 Certid	55⅞	55	55¼
1 Certo	72⅞	72⅞	72⅞
10 Chand Cl Mot	6	6	6¾
98 Chand Clv pr	16	15½	16¼
320 Chase Pb cl	628	611	623
19 Ches & Oh	195¼	192¾	194
16 Ches Corp	75⅞	74⅝	74¼
3 Chi & Alton	7⅝	7⅛	7⅛
6 Chi & Alton pr	11⅞	11⅝	11⅞
1 Chi & E Ill pr	68	68	68
3 Chi Gt West	11⅞	11⅝	11⅝
22 Chi Gt West pr	26⅞	25⅝	26⅞
175 Ch M & St P	29¼	26⅞	29
105 Ch M&St P pr	43¼	42	43
7 Chi & Nr West	85¾	84¼	85¾
1 Ch & N W pr	146	146	146
5 Chi Pneu Tool	138¼	138	138
40 Ch R I & P	112¾	112¼	112¼
2 C R I & P Inc p	109½	109	109¼
362 Chi Yel Cab	32	30⅝	32
19 Childs Co	42	41¼	42
20 Chile Cop	39½	39	39⅛
54 Christ Brw	115½	115¼	115½
1650 Chrysler Crp	72	63½	71½
1 Chrysler pr A	115	115	115
35 City Stores B	91	85	91
15 Cluett Peab	98	97	97
2 Cluett Peab pr	120	119	120
42 Coca Cola	144½	143½	144¼
119 Collins & Aik	98	94	96½
5 Collins & Aik pr	104¼	103½	103½
56 Col Fuel & Ir	79⅞	78	78½
10 Col & Co 1 pr	80	80	80
20 Col & So 2 pr	73⅞	73¼	73¼
16 Col Gas & El	92	91⅝	91⅝
2 Col G&E pr A n	109¾	109	109¾
1 Col Carbon	83½	83½	83½
44 Com Credit	28	28¼	28
50 Com Cred 6½ p	91	90½	90½
2 Com Inv Tr	67	66¾	66¾
16 Commer Solv	177½	175¼	177
35 Com Pow	73⅞	72½	72½
4 Conde Nast Pub	48½	45½	48½
32 Cong Nairn	27¾	26¾	27
10 Consol Cigar	54⅞	54¼	54⅞
13 Consol Distrib	12¾	11½	12¾
210 Consol Gas	141	139½	139½
6 Cons Gas $6 pr	104⅝	104½	104⅝
8 Cons RR Cub pr	71¾	70¾	71¾
292 Consol Textile	4⅝	3⅝	4⅝
21 Cont Bak A	34	33	33
10 Cont Bak B	4¼	4¼	4¼
2 Cont Bak pr vw	93	92	92
127 Cont Can	99⅝	97¾	98
50 Cont Can pr ol	128	128	128
14 Cont Ins	82¾	81¾	81¾
106 Contl Mot	11⅞	11½	11⅝
60 Corn Ex Bk cl	680	676	670
245 Corn Prod	77¾	76	76⅞
5 Coty	149⅞	149	149
43 Crucible Steel	87⅞	86	86
1 Cuba Can Sug	6	6	6
4 Cuba Cn Sug pr	26	25¾	26
9 Cuba Co	29½	29½	29½
10 Cub RR pr	59	59	59
3 Cuban Am Sug	21½	21	21
14 Cudahy Pack	64⅞	63¾	64¾
48 Curtiss Aero	66½	64	65⅞
10 Cushm 7 pr cl	118	118	118
2 Cuyamel Fruit	34	33½	33½
7 Davis Chemical	38⅞	38¾	38¾
260 Deere & Co pr ol	125⅞	125	125⅞
5 Del & Hud	168	167	168
10 D L & West	144¼	142	144
5 D R F & W pr	58¼	57¾	58¼
1 Detroit Edis	179	179	179
2 Devoe & Ray A	51¼	51	51
120 Dev & Ray pr ol	113½	113	113½
70 Diam Match	132	130¼	131
134 Dodge Bros A	21½	20⅞	21½
65 Dodge Br pr	74¼	73¾	74¼
2 Dul S S & Atl pr	6½	6¼	6½
68 Dunhill Inter	69⅝	67⅞	69⅝
45 DuP de New	395	386¼	395
5 DuP de Nem deb	120⅝	120	120
24 East Kodak	171¾	168	171¾
210 Eaton Ax & Spr	36⅝	34½	35⅞
2 Eisenl & Bros	16¼	16¼	16¼
12 Elect Auto Lite	135	131¾	132½
18 Elec Boat	14⅛	13⅞	13⅞
55 El P & L	37½	36⅞	37
4 El P & L pr	108¾	108¼	108¼
26 Elec Refrig	16¼	15⅞	16¼
152 Elec Stor Bat	79⅞	77¾	78⅝
14 End Johnson	80⅝	80	80
26 Eng Pub Ser	41½	41	41½
5 Eng Pb Ser pr	110¼	110¼	110¼
6 Equit Of Bldg	112	110¼	112
40 Equit Tr cl	449	437	449
26 Erie R R	56⅞	55	56⅝
41 Erie 1st pr	58	57	57½
1 Erie 2 pr	56¼	56¼	56¼
10 Fairb pr ol	50⅝	50⅝	50⅝
1 Fairb Morse	36⅞	36⅞	36⅞
7 Fed Lt & Tr	51	50⅝	50⅝
2 Fed Min & Sm pr	95	95	95
2 Fed Motor	18	18	18
5 Fid Phen F In	208	204	208
1 Fifth Av Bus	11⅝	11⅝	11⅝
7 First Nat Stores	29½	29¼	29¼
35 Fisk Rubber	16¼	15½	15⅞
1 Fisk Rub 1 pr	88	88	88
1 Fisk Rub 1 p cvt	94½	93½	94½
47 Fleischman	71⅛	70	70¼
10 Fox Film A	79	78	78
96 Freeport Texas	86¼	84⅛	84¼
26 Gabriel Snub A	18¼	17½	17½
15 Gardner Motor	14	13½	13⅞
1 Gen A mTank	67½	66⅝	66⅝
10 Gen Asph	36	34⅞	35
3 Gen Cable	23½	23½	23½
45 Gen Cable A	13¼	13½	13½
12 Gen Cigar	72⅞	71¼	72
255 Gen Elect	148	145½	146
12 Gen Elect spl	118⅞	118¼	118⅞
6 Gen G & E A	41⅝	41	41
4852 Gen Motors	199	188½	198¾
12 Gen Mot 7 pc p	127	126⅝	126⅞
4 Gen Out Adv A	55⅞	55½	55½
12 Gen Out A ctf	42⅞	41⅝	42
21 Gen Rail Sig	101	99⅝	100
15 Gen Refract	68⅞	67½	67⅞
4 Gil Saf Raz	10⅞	10⅞	10⅞
34 Gimbel Bros	41⅞	41	41⅞
9 Gimbel Bros pr	94½	94½	94½
4 Glidden Co	23	22⅞	22⅞
48 Gold Dust	98¾	95	95⅞
98 Goodrich Co	85	82¾	84⅞
2 Goodrich Co pr	111½	111½	111½
19 Goodyr T & Rub	57¾	55¾	57
3 Goodyr Tr 1 pr	95⅛	95	95
9 Goth S Hos	86	85¾	85⅞
17 Gth Sk Ho new	85⅞	85½	85½
376 Grah Pg Mot	27	25⅞	27
96 Granby Cn Mn	44½	43⅞	44½
122 Gt Nth Ry pr	100½	99½	99¾
14 Gt Nor Ry pr ctf	98¾	97¾	97¾
9 Great N I O ctf	22⅞	22½	22⅞
10 Gt West Sug	31⅞	31⅞	31⅞
10 Gt W Sug pr ol	114	114	114
60 G Can C	126⅞	123¾	124⅛
3 G Sugar	7½	7½	7½
4 Gulf M & N	54¼	53½	54¼
13 Gulf S Steel	59¾	57	59¼
20 Gulf SS pr ol	106⅞	106⅞	106⅞
20 Hack W ol	24	24	24
20 H Co 1st pr ol	95⅞	95¼	95⅞
2 Hartman C A 3	26¼	25¾	25¾
9 Hartman C B	22⅞	21⅞	21¾
1 Helm GW pr	112¾	112¾	112¾
36 Hershey Choc	51	49⅞	50
19 Hershey cvt pr	77	76½	76⅞
1 Hoe R & Co A	22⅞	22⅞	22⅞
8 H & Son	32½	32	32½
3 Household P	65	64	65
54 Houston Oil	168½	166⅛	167⅞
207 Howe S Co	50	47⅞	49½
36 Hud & Man	57	56	56
1740 Hud Mot Car	99¼	96⅞	99
1360 Hupp Mot Car	61	56½	58⅞
21 Illinois Cent	140	139⅞	139½
12 Indep O & Gas	26¼	26	26
22 Indian Refin	13⅞	13¼	13⅞
23 Indian Ref ctfs	13¼	13	13
3 Indian Ref pr	114	112½	114
16 Inland Steel	50⅞	50⅛	50⅞
3 Inspir Cop	19½	19⅝	19½
11 Int Rubber	15¾	15½	15½
2 Inter Agri pr pr	49	48⅞	48⅞
31 Int Bus Mach	128	126	126¾
18 Int Cement	69½	68⅞	68⅞
108 Int Comb Eng	51¼	50	50⅛
26 Int Harv xd	256¾	149	219
4 Int Harv pr	145⅛	145	145
93 Int Match pte p	113½	111¾	112½
11 Int Mer Mar	4	3¾	3¾
42 Int Mer Mar pr	39¼	37⅞	37½
450 Int Nick	96⅞	93⅞	95⅝
37 Int Paper	77⅝	74½	75
3 Int Pap 7 pc p	106⅞	106½	106⅞
502 Int Salt ol	55⅞	51	51
3 Int Silver	160	160	160
48 Int Tel & Tel	160	157½	159
2 Island Crk C xd	54	54	54
1 Jewel Tea	81	81	81
140 Jones L S p ol	122¾	122½	122½
6 Jones Bros Tea	30¼	30¼	30¼
9 Jordon Motor C	12¼	11⅞	12
10 Kans Cy Sou Ry	56½	55	56
6 Kan City S pr	76½	76	76
23 Kayser J & Co	74	71¼	72
102 Kelly Sp Tire	24	21⅞	24¾
72 Kelsey H Wh	32½	32	32½
20 Kenne Copper	83⅞	83	83⅛
1 Kinney G R Co	40	40	40
16 Kraft Cheese	65	64¼	64¾
29 Kresge Co	70¾	69⅝	70⅝
10 Kresge pr ol	114¾	114¾	114¾
6 Kresge D Strs	23⅞	22¼	22¼
6 Kress & Co	160	98	160
14 Kroeger Grocer	75⅞	74⅝	74⅝
13 Lago Oil & Tr	31½	30½	31
140 Lambert Co	102¼	96	102½
7 Lee Rub & Ti	19½	19	19
28 Lehigh Val	98¾	97	98¾
107 Lehn & F Prd	45¾	45¾	45¾
2 Life Savers Inc	82	82	82
11 Ligg & My T B	105⅞	105⅞	104½
3 Lig & My pr	145½	145	145
2 Lima Loc	55¾	55	55¾
15 Liq Carb	72	72	72
55 Loews	68½	66	68½
8 Loft Inc	6¼	6⅛	6⅛
13 Loose Wil Bisc	51¾	51	51¾
36 Louis PCo	113¼	112½	113½
11 Louis O Ref	10½	10¼	10⅞
1 Louis & Nash	151	151	151
10 L Gas & El A	31¼	30¼	30¾
8 Ludlum Steel (2)	32⅞	31¾	32¼
3 Mackey Cos	122	121	121
5 Mackey pr	73½	73	73½
53 Mack Truck	94⅞	92¾	93⅞
60 Madis Sq Gar	29¼	28¼	28¼
22 Magma Cop	50	48⅞	49½
26 Mallison & Co	23½	21½	22
1 Mandel Bros	37½	37½	37½
34 Manh El Sup	56⅞	55¾	56
5 Manh mod gt	43⅞	43½	43⅞
5 Manh Shirt	33¼	34⅞	33
1 Market St Ry	4½	4½	4½
3 Market S R prp	46	46	46
33 Marland Oil	36¼	35⅞	36⅛
39 Marl Rockwell	51⅞	49½	51½
10 Martin Parry	14½	14¼	14½
8 Math Alkali	127⅞	125¾	127¼
21 May Dept St	81	78¾	80
5 Maytag	32¾	32½	32½
10 CeCro St ol	82	82	82
2 McCro St B	85½	85½	85½
3 Metro Gold pr	25⅞	25¾	25⅞
9 Mex Seab Oil	7⅞	7⅝	7⅝
7 Miami Copper	18⅞	18¼	18¼
2 Mid Cont Pet	27¾	26⅞	26⅞
2 Mid Cont Pet p	106	106	106
15 Middle States Oil	3⅞	2⅞	2⅞
3 Mid Sta Oil ctf	1⅞	1⅞	1⅞
29 Middl St Pr pr	221	217½	213½
3 Miller Rubber	23½	23½	23½
5 Min & St L	3⅝	3½	3½
3 Minn StP&SMpr	78⅞	78⅞	78⅞
24 Mo K & T	38⅞	37	38½
21 Mo K & T pr	106	105¼	106
13 Mo Pacific	49¾	48	49
15 Mo Pac pr	111	109⅛	109⅞
191 Mont Pow	162⅝	159	161½
317 Mont Ward	144	137½	142⅞
12 Moon Mot Car	6⅞	6⅝	6⅞
1 Moth Lode Coal	3	3	3
7 Moto Met A 3.60	14½	14¾	14¾
96 Motor Wheel 2	32⅞	31¾	32¼
23 Mullins Mfg	85¾	84½	84⅞
2 Munsingwear	49⅞	49⅞	49⅞
568 Mur Corp Am	37½	31½	37½
297 Nash Motor	90⅞	88⅞	90
23 Natl Acme sin	14¼	13¾	14
31 Nat Bellas Hess	69⅞	67½	68½
14 Natl Bisc	171	169	170¼
1 Natl Bisc pr	145¼	145¼	145¼
406 Nat Cash Reg	56⅞	53¾	56⅞
48 Nat Dairy Prd	72¼	71¾	72¼
7 Nat Dpt Str	24	24	24
1 Nat Dpt St 1 pr	93	93	93
3 Nat Dist Prd	42	41¼	42
7 Nat En & Stp	23⅞	22¼	22⅞
11 Natl Lead	129½	129	129
2 Nat Lq pr A	144	144	144
1 Nat Ld pr B	118	118	118
10 Nat Pb Bank ol	715	705	705
21 Nat Pow & Lt	26⅞	26	26⅛
2 Nat Rad	36½	36¼	36¼
4 Nat Ry Mex 2 pr	23¼	23¼	23¼
28 Natl Sup	97⅞	95	96
150 Natl Sur ol	331¾	329½	330¼
4 Nat Tea	132	130¾	132
48 Nev Con Cop	20⅞	19⅞	19⅞
10 New Or T&M	131½	131½	131½
6 New York Brake	46	45⅞	45⅞
637 N Y Central	175⅞	172¾	174⅞
15 N Y C & St L	130½	129½	129½
2 N Y Ch & St L p	109⅞	109⅞	109⅞
6 N Y Dock	60⅞	60	60¾
210 N Y Har ol	200	193	200
111 N Y N H & H	62⅞	62½	62⅛
1 NY NH & H pr	114½	114½	114½
11 N Y Ont & W	29½	28½	28½
30 NY St R pr ol	112	112	112
1 Niag Falls P pr	28	28	28
8 Norf Southern	44¼	42¾	44¼
2 Norf & West	155½	157⅞	157⅞
55 North Am Co	64⅞	64½	64¾
2 North Amer pr	63⅞	63¾	63⅞
6 North Am Ed pr	104	103⅞	103⅞
96 North Pac	99½	98½	99¼
12 North Pac ctf	97	96¼	96¼
10 North Teleg ol	50¾	50¾	50¾
7 Oil Well Sup	33¾	33¾	33¾
30 Oil Wel Eq pol	108¼	108	108¼
2 Omnibus Corp	12	12	12
1 Omnibus pr	93	93	93
1 Open Col	74½	74½	74½
7 Otis Elevator	156⅞	156	156
20 Otis Eleva pr ol	122⅞	122¼	122¼
167 Otis Steel	15	14⅞	15
3 Otis Steel pr p	90	89½	89½
3 Owens Bottle	83	82⅞	82⅞
8 Pac Gas & El	48	47	47
8 Pacific Oil stubs	1⅛	1⅛	1⅛
78 Packard Motor	68⅞	68¼	68¼
7 Pan Am Pet B	42⅞	42½	42½
2 Pan Pd & Refg	14¼	14¼	14¼
63 Param F Las	116¼	113	113
87 Park & Tilford	42⅞	41¼	41¼
227 P U Mines

RADIO PROGRAMS

FEATURES ON THE AIR
Tuesday, Mar. 27

7:00—Voters' service; "How We Nominate Presidents"—WEAF, 15 stations.
8:00—Stromberg-Carlson hour; Sascha Fidelman, soloist—WJZ, 6 stations.
8:30—Seiberling Singers; solos and Cong. McLeod—WEAF, 17 stations.
9:00—Eveready hour; musical features—WEAF, 19 stations.
10:00—Clicquot Eskimos; North Pole program—WEAF, 19 stations.

492—WEAF—610.

6:45 a. m.—Tower exercises.
8:00 a. m.—Federation devotions.
8:15 a. m.—Parnassus trio.
8:30 a. m.—Cheerio.
10:45 a. m.—Hoyle trio.
11:00 a. m.—Studio program.
11:15 a. m.—Household institute.
11:30 a. m.—Studio program.
11:45 a. m.—House Cleaning—Alma Zaiss.
12:00—Lenten service.
1:00—Markets; weather.
1:15—Pennsylvania music.
2:00—Habit—Josette Frank.
2:15—Parnassus trio.
3:15—Studio program.
3:40—Irene Bowley, monologues.
4:00—Memory's Garden.
5:00—Tashoff orchestra.
4:30—Women's league.
6:00—Waldorf-Astoria music.
7:00—Voters service—How We Nominate Our Presidents; What Is a Presidential Primary?—Miss Belle Sherwin; How Conventions Nominate—Prof. Raymond Moley; The Convention's Final Choice—William Hard.
7:30—Soconyans' tour; Cherry Valley Massacre.
8:00—Pearl Curran, piano.
8:30—Seiberling Singers; talk—Congressman Clarence T. McLeod, "Pan-American Highway."
9:00—Howard time; Eveready hour; Trader Horn—Adventures in Africa.
10:00—Eskimos' Banjo orchestra.
10:30—Rolfe's orchestra.
11:30—Janssen's orchestra.

455—WJZ—660.

10:00 a. m.—Copeland hour.
12:30—Park Central music.
1:30—Winegar's orchestra.
2:00—Weather reports.
2:05—Menu—Mrs. Julian Heath.
2:20—Lucille Buhl—Beauty.
2:35—Gardens—Olive Hyde Foster.
2:45—Venetian Gondoliers.
3:30—United States navy band.
4:30—Tea-timers.
5:00—Savoy-Plaza tea music.
5:30—Financial summary.
5:45—Ivy Scott, soprano.
6:00—Manger orchestra.
6:55—Summary of programs.
7:00—English Bull Terriers—Frank Dole.
7:15—Rita Raymond, soprano.
7:30—Birth of the Constitution—James M. Beck.
8:00—Stromberg-Carlson music
9:00—High spots of melody.
9:30—Rhythmic Ripples.
10:00—Longines time.
10:01—National string quartet.
10:30—Breen and Rose, duets.
11:00—Slumber music.

422—WOR—710.

6:45 a. m.—Colgate hour.
8:00 a. m.—Sessions chimes; news; weather.
10:00 a. m.—Alfred W. McCann.
11:00 a. m.—Mr. and Mrs. Holland.
2:30—Oliver ensemble.
3:00—WOR literary period.
3:15—Experience of Thrills—A. C. Holden.
3:30—Emil Velazco, organ.
6:00—Radio study period.
6:15—Shelton ensemble.
6:40—Something About Everything.
6:45—Speech Pioneers.
7:00—E. A. White.
8:00—Sessions chimes.
8:01—Wilbert Newgold, interview.
8:15—Modern Meistersingers.
8:45—N. Y. L.: Regulation of Traffic—Philip D. Hoyt.
9:00—Barbizon recital: Ashley and Healy, piano; Garland and Johnson, poetry and music; Judson Symphony orchestra.
10:00—Listerine hour.
11:00—News; weather.
11:05—Specht orchestra.

273—WPG, Atlantic City—1,100.

6:45—Organ recital; news.
7:05—Shelburne dinner music.
7:35—Playground high lights.
7:45—Casino orchestra.
8:15—Studio music.
8:30—Novelty program.
9:00—Dual trio.
10:00—Casino orchestra.
10:20—Ladies' trio.
11:00—Dance orchestras.

333—WBZ-WBZA—900.

Springfield-Boston.

10:00 a. m.—Same as WJZ.
11:00 a. m.—Beauty talk; music.
11:35 a. m.—Bud Gray.
12:10—Lenten service; talk.
12:55—Statler orchestra.
3:30—Afternoon music.

THE CURB MARKET

3	Seiberling R C	39⅞	39	39
19	Serv El n vtc	6⅞	6¾	6¾
2	Serv El S	6½	6½	6½
2	Shaeffer Pen	54½	52	54½
4	Sierra Pac E	36	35¼	35¼
1	Silica Gel vtc	17½	17½	17½
36	S P & L n	46¾	46	46
4	South Asbestos	28⅛	28	28⅛
1	Sou Cal E B pr	27	27	27
12	Sou Groc A	31½	31½	31½
2	Sou Stores A	39⅞	39	39⅞
10	Sp Chal	33½	33	33⅛
110	Spanish & Gen	5⅝	5¼	5¼
3	Sparks Withing	60¼	60	60¼
2	Stand Pow & Lt	40	39⅞	39⅞
1	Stand Pub C A	3⅝	3⅝	3⅝
24	St Regis Pap	60⅝	59⅝	59¾
1	Stroock Co	42	42	42
5	Stutz Motor	14⅞	14⅝	14⅞
22	Swift Intl	29⅝	29	29
1	Swift & Co	139½	139⅜	139⅜
1	Tampa El n	67	67	67
2	Timken Axle	13¼	13¼	13¼
1	Timken Ax pr	108	108	108
31	Tishman Realty	44½	41¼	44½
1	Todd Ship	42	42	42
20	Trans Lux Pict	4⅝	4¼	4⅝
3	Trico Prod	30⅞	30⅝	30⅝
9	Trumbull St ctf	12	12	12
2	Truscon Steel	37½	37½	37½
154	Tubize Ar S B	603	593	603
1	Tung Sol Lmp A	21¼	21¼	21¼
3	Un Nat Gas Can	33½	33½	33½
3	Uni Bisc B	14	14	14
42	Uni El Coal vtc	41⅜	39	39
27	Uni G Imp C	119⅝	118⅝	119¼
104	Unit Lt & P A	22¼	20⅝	22⅛
1	Uni Lt & P B pr	67½	67½	67½
9	Uni P Dye W pr	108⅝	108½	108½
1	Uni Pft Shar n	9⅞	9⅞	9⅞
4	Uni Rys & El	15	14⅞	15
3	Uni Shoe M C	69	68	68
¼	U S Finish	83	83	83
4	U S For & Sec	21¾	21	21¾
6	U S Freight	77	76¼	76⅝
131	U S Gypsum	72⅝	70	70
19	U S L Battery	106¼	104	104½
11	Util P&L vtc B	28⅞	28⅝	28⅝
2	Walgreen	42½	42⅝	42⅝
15	Warn Bros Pic	19½	19⅛	19⅛
1	Watson J W	15½	15⅛	15½
2	Waitt & Bond A	24⅞	24⅝	24⅞
2	Waitt & Bond B	15½	15½	15½
2	West Auto Sup pr	32	32	32
2	Wor Inc A	22⅛	22⅛	22⅛

Satisfaction Guaranteed

For many years, men and women everywhere have been using and recommending

Foley Pills

A diuretic stimulant to the kidneys

Quick to relieve

Try them

Sold Everywhere

TUBE QUALITY INSURES TONE QUALITY

Cunningham RADIO TUBES

6:10—Time; weather.
6:11—Dolan's orchestra.
7:00—Music.
7:15—Talk—Capt. Percy Creed.
7:30—Oil-o-Mat hour.
8:00—Same as WJZ.
9:00—Traveler's musicale.
10:00—Time; M. Zides, ukulele.
10:15—Frost Bostonians.
11:15—Time; weather.

316—KDKA, Pittsburgh—950.

11:00 a. m.—Women's club.
11:15 a. m.—Theatrical calendar.
11:57 a. m.—Time signals.
12:00—Stocks; weather; Lenten service.
4:00—Time; stocks; weather.
5:00—Time; markets.
6:10—Theatrical calendar.
6:15—Little Symphony orchestra.
7:00—Time; Haller Bakers.
8:00—Same as WJZ.
10:00—Maytag hour; sacred song concert.
11:00—Weather; time.

880—WGY, Schenectady—790.

6:00 a. m.—Same as WEAF.
11:55 a. m.—Time signals.
12:00—Lenten service.
1:01—Weather; produce; police reports.
2:00—Organ program.
6:00—Stocks; news.
6:30—Ten Eyck orchestra.
7:00—Same as WEAF.
7:30—Same as WEAF.
8:00—Talk—Carillon Music, W. G. Rice.
8:15—G. Trombini, 'cello.
11:30—I. G. Baldwin, organ.
12:00—Symphony orchestra.

535—WTIC, Hartford—560.

9:00—Manning-Brown concert.
9:30—Musicale.
10:00—Same as WEAF.
10:30—Worthy orchestra.
11:00—News; weather.

517—WTAG, Worcester—580.

7:50—Same as WEAF.
8:30—Studio program.
9:00—Correct time; music.
10:00—Same as WEAF.
10:30—News bulletin.

508—WEEI, Boston—590.

8:00—Same as WEAF.
8:30—The Pilgrims.
9:00—Same as WEAF.
10:30—Cruising the Air—Bill Harrison.
10:35—News dispatches.
10:45—Elks orchestra.
11:45—Radio forecast; weather.

484—WJAR, Providence—620.

6:35—Children's concert.
6:55—Weather report.
7:00—Same as WEAF.
8:30—Safety talk.
8:35—Artist recital.
9:00-11:00—Same as WEAF.

VOLUNTOWN

Friday evening the 17th The Rose City Dramatic club of Norwich made its annual appearance in Union hall and presented the three-act play "The Broker" to a large and appreciative audience. The cast as usual was excellent and all parts were taken with professional skill. The annual appearance of this company is always looked forward to by local people, as they know they will see a good clean entertainment. They also appreciate the fine spirit shown by these players coming annually at their own expense, and giving the proceeds of the entertainment to St. Thomas' church. At the close of the entertainment, which was a financial success, Father John D. Carey and his parishioners served the players a fine lunch of sandwiches, cake and coffee.

Monday Eve. the 19th the republican electors assembled in caucus in Union hall. Chairman of the town committee, George R. Edmonds, called the caucus to order and was chosen chairman. Thomas McDonald was chosen clerk. The delegates elected to the republican state convention at Hartford, April 17 and 18, were Walter C. Tanner and Edward E. Clarke. The town committee, chairman, George R. Edmonds, Mrs. Emily E. Chatfield, vice chairman, Walter C. Tanner and Howard E. James, were all reelected.

The Briggs Mfg. Co., have had Beachdale Lane, Broadway, put in good shape for travel once more, and residents and users of the lane appreciate the improved conditions.

Lenten devotions were held at St. Thomas' church Tuesday evening and Friday evening. At Tuesday evening's service Rev. Father Adelard Jalbert of Baltic was the preacher.

Mr. and Mrs. William Liberty of Jewett City were recent guests of Mr. and Mrs. Fred C. Bray.

Mrs. Theresa Duffy and daughter Elizabeth were in Danielson Monday the 19th to attend the funeral of Mrs. Duffy's aunt, Mrs. Alice Pray.

Miss Jeanne Russi of the Academy of the Holy Family, Baltic, Rosario Russi of Centerville, R. I., and Esidore Blanchette of Coventry, R. I., were week-end guests at the home of Mr. and Mrs. Ovela Russi.

Louis La Chapelle of Pawtucket, R. I., a former resident of the village, is a guest of relatives in town.

Joseph Dupont of New York is enjoying a vacation at the home of his brother, Emery Dupont.

Corns

Stop Hurting Instantly

then Lift Right Off!

Drop "Freezone" on that aching corn. Instantly it stops hurting; then shortly you lift the corn right off with your fingers. You'll laugh, really! It is so easy and doesn't hurt one bit! Works like a charm, every time.

A tiny bottle of "Freezone" costs only a few cents at any drug store, and is sufficient to remove every hard corn, soft corn, and callouses. Try it!

Your **TRUCK NEEDS** are met exactly by some one of Graham Brothers Trucks or Commercial Cars — money makers in any line of business

$670 ½-Ton Commercial

$895 1-Ton G-Boy

$1245 1½-Ton

$1595 6-cyl. 2-Ton

Above Prices chassis f. o. b. Detroit

$770 ¼-Ton Deluxe Panel Complete f. o. b. Detroit

The Jordan Auto Co.

1029 Main Street, Willimantic — 410 Main Street, Norwich

GRAHAM BROTHERS TRUCKS

Sold and Serviced by Dodge Brothers Dealers Everywhere

Built by Truck Division of Dodge Brothers, Inc.

Maryland was so named in honor of Queen Henrietta Maria, the consort of Charles I. of England.

The greatest number of sponges grow in water from 500 to 1,000 fathoms in depth.

The trout can move through the water at the rate of thirty miles an hour.

In Japanese schools the children are taught to write with both hands.

WHY SO MANY — One out of every four, in fact! — SMOKERS HAVE CHANGED TO CHESTERFIELD...

WE STATE it as our honest belief that the tobaccos used in Chesterfield cigarettes are of finer quality and hence of better taste than in any other cigarette at the price. LIGGETT & MYERS TOBACCO CO.

...and what's more— THEY'RE MILD and yet THEY SATISFY!

POETRY

A Legend of the Snowdrop.

In the late winter, when the heart of spring
Had almost softened the great fields of snow,
A mother died, and, wandering to and fro,
Her sad child sought her—frightened little thing—
Through the drear woodland, as on timid wing
Flutters a young bird, amid bushes low
It sunk in sleep, thus losing all its woe;
With smiling lips her dear name murmuring;
No loving arms were there to hold it fast,
There were no kisses for it warm and sweet,
But snowflakes, pitying, fell like frozen tears,
Then said the angel, "Snowflakes, ye shall last
Beyond the life of snowflakes; at spring's feet
Bloom ye as flowers through all the coming years!"

—By Maurice Francis Egan.

Aladdin

When I was a beggarly boy,
And lived in a cellar damp,
I had not a friend or a toy,
But I had Aladdin's lamp;
When I could not sleep for cold,
I had fire enough in my brain,
And builded, with roofs of gold,
My beautiful castles in Spain.

Since then I have toiled day and night,
I have money and power good store,
But I'd give all my lamps of silver bright
For the one that is mine no more;
Take, Fortune, whatever you choose,
You gave, and may snatch again;
I have nothing 'twould pain me to lose,
For I own no more castles in Spain!

—James Russell Lowell.

HUMOR OF THE DAY

"So your aunt left you $100,000. What are you going to do with it?"

"I'm going to do nothing with it."—Washington Star.

"And the tie for the little boy, madam; would you like a long tie?"

"Yes, very long; he grows out of things so quickly."—Aussie.

Patient: So you've really been practicing since 1895?

Dentist: If you don't believe it, just look over the magazines in the waiting room.—Detroit News.

Man at the Cash Register: Listen, I wouldn't cash a check for my own brother!

Stranger: Well, of course, you know your family better than I do.—Exchange.

Client: I called to say that I found the watch I thought had been stolen.

Detective: What a pity! I had a good clue to the thief!—Pathfinder.

Woman (on train): Conductor, that man is smoking. I object strongly to tobacco smoke.

Conductor: But, madam, this is the smoking car.

Woman: Oh, is it? Then give me a cigaret.—Life.

Little Edith contemplated the anatomy of the turkey at the Thanksgiving feast and inquired suddenly: "Mother, do people have wishbones?"

"No, dear."

"Well, do turkeys get everything they wish for?"—Boston Transcript.

"Old Lem Sawyer is in a heck of a fix."

"How so?"

"Well, he managed to marry a widow and has just found out that her first husband was a gent he had helped to lynch about two months ago. He ain't discovered yet whether she don't know it or just natcherly married him out of revenge. But, either way, he is expecting something to happen any minute."—Los Angeles Times.

KALEIDOSCOPE

Pumpkins are members of the gourd family.

Saving steps for nurses is one idea kept in mind in planning hospitals.

Some experts claim that 50 per cent. of industrial accidents are preventable.

James Holloway, Long Island, has an apple tree which is now bearing 35 varieties of apples.

The corn borer is now known to exist in 13 states of the eastern half of the United States.

Government baking experts have tested different flours to determine which is the best for making pretzels.

Mislranding of cod liver preparations is being investigated by officials enforcing the pure food and drugs act.

Students at Harvard are becoming addicted to vagabonding, or wandering into lectures not on their course, and the practice is being encouraged.

"Worsted" thread or yarn was first made in Worstead, Norfolkshire, England, in the 15th century. The name of the town was then spelled "Worsted."

McCarthy, a town in southeastern Alaska, makes a bid for fame. There are 77 persons there and all of them know how to ski. In fact, some of the young folks are more at home on the wooden things than on their own feet. With plenty of snow, a big mountain to climb up and down, no work to do until spring, some record-breaking stunts are being developed.

A successful operation on what might be called incomplete Siamese twins has been reported to the medical journal Lancet of London by Sir John Bland-Sutton. An account of the case was sent to Sir John, himself a consulting surgeon at the Middlesex hospital, by a medical correspondent in India. Attached to a Hindoo boy baby at birth was a parasitic "brother" possessed of the full complement of limbs but minus head, lungs and heart. A month after birth the parasite was growing rapidly so that the parents sought surgical aid for the relief of the child. The operation was performed and when last heard from the child was well and developing normally. Such cases, said the British surgeon, should encourage surgeons generally to separate conjoined twins and spare the fully developed individual not only a life of bondage but the ignominy of being exhibited in public shows.

SOME WOMEN ALWAYS ATTRACT

You want to be beautiful. You want the tireless energy, fresh complexion and pep of youth. Then let Dr. Edwards' Olive Tablets keep your system free from the poisons caused by clogged bowels and torpid liver.

For 20 years, men and women suffering from stomach troubles, pimples, listlessness and headaches have taken Dr. Edwards' Olive Tablets, a successful substitute for calomel, a compound of vegetable ingredients, mixed with olive oil, known by their olive color. They act easily upon the bowels without griping. They cleanse the system and tone up the liver.

Keep youth and its many gifts. Take Dr. Edwards' Olive Tablets nightly. How much better you will feel—and look. 15c, 30c, 60c. All Druggists.

A Bulletin For Sale Advertisement Will Sell It

BORN

NELSON—In Westerly, R. I., March 23, 1928, a son, Robert Alfred, to Alfred Augustus and Mildred Grace Johns Nelson.

MACKAY—In Westerly, R. I., March 23, 1928, a daughter, Mary Claire, to Mr. and Mrs. John Mackay.

BRENNAN—At New London, March 26, 1928, a son, to Mr. and Mrs. Frank Brennan.

DAYTON—At New London, March 25, 1928, a son, to Mr. and Mrs. Raymond Dayton.

REED—In White Plains, N. Y., March 26, 1928, a daughter, to Mr. and Mrs. Frederick Roeser Reed, of White Plains.

DIED

CARLSON—In New London, March 25, 1928, Elmer Carlson, of Waterford.

SMITH—At Waterford, Conn., March 25, 1928, Sadie E., wife of Harry A. Smith, aged 47.

BEANEY—At New London, March 26, 1928, Margaret, wife of Angelo Beaney.

MARRIED

LEVY-SNITKIN — In New London, March 25, 1928, by Rabbi David Traub, Nat Levy, of New York, and Miss Sally Frances Snitkin, of New London.

PERRY-ROBERTS—In Norfolk, Conn., March 17, 1928, by Rev. Dr. William E. Johnson, Allan Perry, of Willimantic, and Miss Mabel F. Roberts, of West Norfolk.

FUNERAL NOTICES

SAXTON—In Norwich, March 24, 1928, Minnie E. Saxton, wife of L. Henry Saxton.
Funeral services at her late residence, 327 Broadway, Tuesday afternoon, March 27, at 2 o'clock. Interment in Maplewood cemetery.

KIES—In Norwich, March 25, 1928, George L. Kies, aged 88.
Funeral services at the Buckingham Memorial Tuesday afternoon, March 27, at 1 o'clock. Interment in Maplewood cemetery.

CARD OF THANKS

We wish to express our sincerest appreciation for all the kind acts of sympathy shown us during the illness and death of our beloved husband and father.

MRS. MILTON E. TERRY,
MILTON E. TERRY, JR.
HAROLD P. TERRY.

We, The Directors of the Norwich Cemetery Association in special meeting assembled, deeply regret the absence of our associate, Charles S. Holbrook, and desire by this brief memorial and resolution to bear testimony to his worth in the community and to his high character as a citizen, friend and associate, and we desire to express our profound sense of the loss experienced by the Association and the community through his death, and it is hereby

RESOLVED, To spread this brief memorial upon our records and to instruct the Secretary to forward a copy to the family, and to publish it in both daily papers.

The above and foregoing is a true copy of a resolution unanimously passed at a special meeting of the Directors of The Norwich Cemetery Association held March 14, 1928.

(Seal) Attest:
GILBERT S. RAYMOND,
Secretary.

FUNERAL DIRECTORS

Church & Allen
15 MAIN STREET
FUNERAL DIRECTORS AND EMBALMERS
Lady Assistant
HENRY E. CHURCH
WM. SMITH ALLEN
Telephone 428-3

CUMMINGS & RING
Funeral Directors and Embalmers,
322 Main Street
Phone 238-2 Lady Assistant

Shea & Burke
Funeral Directors
41 Main Street

The Henry Allen & Son Co.
63 MAIN STREET
Funeral Directors and Embalmers
Lady Assistant Telephone 410-2
DAVID H. WILSON

GAGER
FUNERAL DIRECTOR AND EMBALMER
PROMPT SERVICE DAY OR NIGHT

Hourigan Bros.
Funeral Directors and Embalmers
Funeral Home, 35 Church Street
Office, 62 Main St. Branch, Jewett City

JEWETT CITY

FUNERAL DIRECTOR
Earle E. Gilbert
JEWETT CITY
Phone 158-2

WILLIMANTIC

Avery & Van Zandt
Succeeding JAY M. SHEPARD
Established 1870
Funeral Directors, Embalmers
Sixty and Sixty-Two North Street
Willimantic, Conn.

Killourey Bros.
FUNERAL DIRECTORS AND EMBALMERS
86 Union Street, Willimantic, Conn.
Phone 290. Lady Assistant.

PLAINFIELD

F. W. Tillinghast & Sons
UNDERTAKERS AND EMBALMERS
CENTRAL VILLAGE, CONN.
Tel. Moosup 222-2.

DANIELSON

LOUIS E. KENNEDY
Undertaker and Embalmer
DANIELSON
Special Attention to Every Detail.

WHEN YOU WANT to put your business before the public there is no medium better than through the advertising columns of The Bulletin.

A Bulletin Want Advertisement Will Get It

FOR SALE

FOR SALE—Combination coal and gas stove; Glenwood. Call 242. Mar26 tf

FOR SALE—Meat ice box, 7x9x7 1-2. Call at 126 Crystal Ave., New London, Conn. mar27 3t

FOR SALE—Meat and grocery fixtures; complete. Call at 324 Main St., New London, Conn. mar27 3t

FOR SALE—Used refrigerators, sewing machines and stoves. Carl E. Berkoff, 167 Franklin St. Tel. 700. mar27 tf

FOR SALE—One safe, one butter box and one store stove, one electric coffee grinder, one display rack, one oil pump and tank, tea and coffee containers, one Tayton commuting scales, used only four months. Birdsey & Lavalley, Norwich Town. mar27 2t

FOR SALE—Building lot with foundation started. Inquire 490 Main St. mar27 3t

FOR SALE—Baby carriage, in good condition. Tel. 2365-2. mar27 2t

FOR SALE—Lot 80x100 in Thamesville section at sacrifice price, good location. Inquire N. Tymcheck, Tel. 2808-13. jan3 tf

FOR SALE—Lakeview Farm White Leghorn Baby Chicks. Large, healthy, white diorrhea free, tested. W. W. Service, R. F. 1, Norwich, Conn. Tel. 1633-3. Feb17

FOR SALE—Baby carriage, fine condition; cheap. Hazard. Phone 1582-5. mar27

FOR SALE—16-room house with all improvements; extra lot fruit trees, good location; low price, must be sold quick. Write Box 200, Bulletin. mar15 thsat

FOR SALE—Hay, $16 per ton. J. H. McKernan, Eagleville, Conn. mar24

FOR SALE—Seven-piece solid oak dining suite, extension table, china closet with beveled edge, buffet and four genuine leather-seat chairs, complete for $85.50; fine comfortable mattress, $8.50; three-burner oil cook stove, $9.00. Repair parts for all stoves. Norwich Used Furniture and Antique Exchange, 29-31 Shetucket St. mar23 tf

FOR SALE—One combination pool and billiard table; complete outfit. Felix Gulkowsky, Uncasville. mar23 6t

FOR SALE—Easter suits, topcoats; prices exceedingly low. Pollock, 327 Main St. mar 22

FOR SALE—On the river road, just below Uncasville, very desirably located six-room house with barn and garage; about three acres of land. Inquire Frank Spicer. Phone 3132.

FOR SALE—No. 2 Julian terrace; house with seven rooms and bath; inclosed porch, two-car garage; ample grounds. Phone 481. mar12 tf

FOR SALE—A seven-room cottage and two acres of land; also a 30-acre farm, one of 60 acres, one of 125 acres and one of 165 acres. Priced right. Burton, No. 744 No. Main St. mar8

SILENT GLOW OIL Burners are now guaranteed for five years. E. Rousseau, exclusive agent, 49 Mathewson St., Jewett City. Phone 66. Norwich, Taftville, Occum, Baltic, Plainfield. mar7 tf

FOR SALE—Two-tenement house in Greeneville section for $2,600. Francis D. Donohue, Young's Block. feb22

FOR SALE—At "Pequotsepos," Mystic, six tons of first class hay, cut in July. Telephone (evenings) 286, Mystic. feb22

FOR SALE
The Oliver P. Wattles Property
Buildings and 13 Acres of Land
New London Turnpike
Norwich Town.
Inquire on premises.

FOR SALE
1. Six-room cottage, garage, large lot, at Gales Ferry, on Military Highway. A bargain, must be sold.
2. Two-apartment house, 6 rooms each, No. 9 Walnut St., Laurel Hill section.
3. Two-apartment house of 6 and 7 rooms, East side section.
4. New 6-room bungalow, two-car garage, large lot, Norwich Town section, near Academy.

Inquire
NORWICH LAND TITLE & INS. CO.
Phone 2279 Sellas Building

FARM FOR SALE—
Pursuant to an order of the Probate Court for the District of Sterling, I will sell at private sale the farm of the late Lillian K. St. John, situated in Town of Sterling, Conn., comprising about 70 acres, with house, barn and outbuildings.
B. W. DANIELSON,
Administrator.
Moosup, Conn.

FOR SALE
A very choice 8-room house; all modern improvements throughout; very desirably located on West Town St., Norwich Town. Will be sold on easy terms and low price.
JOHN A. MORAN
Real Estate Broker

150 acres, 1/4 mile from state road, 1/2 mile from village, 50 acres smooth tillage, 1,000 cords of wood, 8-room house, large stock barn, 5 poultry houses, all in good condition. An exceptionally good and well located farm for $5,000; equipment included.
TRYON'S AGENCY
Willimantic, Conn.

PIANO BOXES FOR SALE $1.50
Large quantity offered at this low price to someone who will take them away.
THE PLAUT-CADDEN CO.,
135-143 Main St., Norwich

CLOTH SIGNS FOR SALE
We are now printing "No Fishing and Trespassing" signs on cloth.
THE BULLETIN CO.

WANTED — Female

AMERICAN WOMAN—White, about 50, that wants a good home; to cook and take care of two blind women. Give reference and wages. F. W. Loomis, Chestnut Hill, Conn.

WANTED—Girl to care for baby and assist with housework; sleep in; references required. Phone 2939-J. mar27 tf

WANTED—Girl or young woman for general housework in small family. Apply 11 Joseph Perkins road, upstairs. Phone 920. mar23 2t

WANTED—Housekeeper. 290 Boswell Ave., or Tel. 873. mar23 2t

A Bulletin To Let Advertisement Will Rent It

TO RENT

TO RENT—Small apartment of three rooms and bath with all modern improvements; $12 per month. Phone 1438. 149 Broadway. mar27

FOR RENT—Seven-room apartment; all modern improvements. 95 Cliff St. mar27 5t

TO RENT—Tenement for small family; all improvements. 19 River Ave. mar27 3t

FOR RENT—Three rooms and bath room; furnished or unfurnished. Very reasonable rent. Inquire Pasnik Co. Tel. 2149 or 298. mar20 tf tuthst

TO RENT—Three or four-room apartments with all improvements and janitor; ideal location. Call 687-4. mar26 3t

TO RENT—Furnished room with board. 38 School St. mar26 3t

TO RENT—Garage for two cars, in Durkee lane. Inquire at the Bulletin office. mar26 tf

TO RENT—For the season, furnished cottages at Wintergreen Point; electric lights, nice piazzas, rowboats, etc.; very reasonable. Inquire Miss Moore at The Bulletin Office or see Mr. Gindy on the premises.

TO RENT—Large furnished front room, set bowl, steam heat. 124 McKinley Ave. Phone 307-4. mar20 tf

FOR RENT—Small store; garage connection. Very reasonable rent. Inquire Pasnik Co. Tel. 2149. mar20 tf

FOR RENT—Good up-to-date store, 121 Franklin St.; also store, 74 North Main St. See A. V. Covello, 198 Cliff St. mar16 tf

TO RENT—Three-room furnished apartment. Call at 327 Main St. mar16 tf

TO RENT—Modern apartment; heat and hot water furnished; fine location, 50 Broid St. Inquire Hanover-Curland Co. mar13 tf

TO RENT—Apartment with or without garage at 113 River Ave. Apply to H. A. Wulf, 161 Main St. mar12 tf

TO RENT—Fine seven-room apartment, 77 Church St.; also one of six rooms, heated, 326 Main St. Tel. 896-3. mar 7

FOR RENT—Twelve-room house on Durkee Lane. Suitable for rooming house or can be converted to business purposes. Apply at Bulletin Office. dec26 tf

TO RENT—Basement at 65 Franklin St. Suitable for most any kind of business. Inquire at Bulletin Office. dec26 tf

FOR RENT—Three rooms, steam heat, bath, garage; also six-room apartment. Phone 239. dec6 tf

FOR RENT—Apartment, 368 Washington St. Tel. 626 ring 3. feb26 tf

TO RENT—Five rooms and bath all modern improvements. Apply 33 Spalding street. Telephone 2351. jan17 tf

FOR RENT—Apartment on Church St. All modern improvements. Apply The Plaut-Cadden Co. Phone 400. dec31 tf

TO RENT
Garage, 45x75, at
208 West Main Street
Apply 69 North Main Street

FOR RENT
Spacious Quarters Suitable for Lodge or Club
The third floor quarters at 142 Main St., formerly occupied by the Veterans of Foreign Wars. Apply at
The Plaut-Cadden Co.

FOR SALE—Automobiles

FOR SALE—1925 Chevrolet coupe; tires, paint, upholstering, motor A-1; swap for six roadster or touring. Call 1091, 5 to 7 p. m. mar26 2t

FOR SALE—1925 Dodge touring car; in perfect condition. Inquire 100 Spruce St. mar24

USED CARS
You can obtain thousands of unused miles of transportation from one of these at an actual saving of several hundred dollars.

LATE MODEL RENEWED CADILLACS
63—1924 Cadillac 7-Pass. Touring
1924 Cadillac Coupe (2-pass.)
1923 Cadillac Sedan (7 pass.)
1921 Cadillac Sedan (7-pass.)
63—1924 Cadillac Phaeton

OTHER MAKES
1926 Packard Sedan (7-pass.)
1923 Packard Coupe (4-pass.)
1923 Pierce-Arrow Touring (7-pass.)
Cunningham Town Sedan
1923 Velie Sedan
1925 Packard Sedan (5 pass.)
1922 Peerless Coupe
1924 Jordan Sedan
1925 Overland Coach

A. C. SWAN CO.
A. C. Heber, Used Car Man.

At Studebaker's
1925 Studebaker Special Phaeton
1924 Oldsmobile Sedan
1924 Studebaker Special Sedan
1923 Studebaker Special Coupe
1926 Oakland Coach
1927 Pontiac Sedan
USED CARS SOLD UNDER STUDEBAKER USED CAR PLEDGE
T. N. M. LATHROP, Inc.
64-86 North Main St., Norwich, Conn.

New Ford Truck
On display at our showroom.
Arrange for demonstration.
O. C. WOLFE.
The Only Authorized Ford Dealer in Norwich
394 North Main Street.
PHONE 3200.

AUCTION

AUCTION NOTICE
By Witter Bros., Auctioneers, Office 42 Main St., Danielson, Conn. The bankrupt stock of the Goulet Tire Shop of new tires, tubes, etc., also one 1927 Ford service car, will be sold at auction Saturday, March 31, at 2 o'clock p. m., in the rear of the A. & P. store, Main St., Danielson. mar27 tuth

A Bulletin For Sale Advertisement Will Sell It

WANTED — Male

MEN—If you are now out of work or are not satisfied with your present employment, I can and will show you a way to earn the kind of money that will make your dreams come true. The work is easily learned and I personally help you. Get out of the factory or mill and enter the selling game, where you work out of doors and are in the best paying business. Rapid advancement for men who qualify. See Mr. Copy at 21 West Main St. today. Out-of-town men phone 407 for appointment. mar27

DISTRICT MANAGER—Sell and engage sub-salesmen. Reliable firm handling fruit trees, roses, etc. Good pay. No investment or experience required. Manchester Nurseries, Manchester, Conn. mar27

OLD ESTABLISHED New England concern has openings in Norwich, Putnam, Willimantic and surrounding towns for representatives; men who can sell, or are willing to work hard and learn. Married men preferred. An opportunity for large earnings and an executive position within three months. Write or call, stating age, experience, references, etc., to M. E. Foskett, 23 Green St., New London. mar26

WANTED—Live salesmen and salespeople on live dish proposition, on commission basis; highest commission paid. Call for Mr. F. Himes, 8-9 a. m. or 5-6 p. m., care of Interstate Furn. Co., Cor. Shetucket and Water Sts., Norwich.

YOUNG MAN—For plush and velvet mill as assistant to superintendent. Must have theoretical as well as practical experience. State age, experience and salary expected. Write Z. P., Bulletin Co. mar21 6t

WANTED
EXPERIENCED
Shoe Clerks
For Saturdays
Inquire at once.
Model Booterie
132 MAIN STREET

WANTED
EXPERIENCED DRESSER TENDER FOR NIGHT WORK.
Joseph Hall & Son, Inc.
Trading Cove Mill

WANTED—Miscellaneous

WANTED—Partitions, cabinets, wall cases, etc.; also carpenter. Call at 46 Franklin St., or write Box 22, Bulletin. mar27

NOTICE—We buy old fashioned furniture. R. H. Ward, 6 Main St., Breed Bldg. Phone 1533. dec22 tf

LOUIS D. WARD—Antiques and second-hand furniture. 4-6 Main St., Breed hall bldg. Tel. 1833. Norwich tuths

WANTED—Small washings; carefully done. Write Box 87, Bulletin. mar26 3t

WANTED—Good farm home in Connecticut where deserving boy 16 may work and enjoy home life. Apply to Bureau of Child Welfare, Disco Building, Norwich, Connecticut. mar26 3t

HE SEZ "I JUST sharpened Allyn's Point and shaved Brewster's Neck." 'N I sez why dont you go up and put a heater in the Yantic Flats and kum down and lead the Chelsea Parade. Helmar cigarets, 20 for 15c. Noble Dexter Pippin cigars, five pack, 30c. Playing cards, 25c. Gillette blades, 39c. Fagan's Smoke Shop.

WANTED—Second-hand antique furniture. Best prices paid. A. Bruckner, 100 Franklin St. Phone 653.

FOR THE BENEFIT of all native born white Protestant Gentiles who are seeking information how to join the Knights of the Ku Klux Klan, write to Box 214, Sterling Conn. mar19 5t

CALL 617-2 for upholstering, crating, carpet and linoleum laying. jan23 tf

WANTED—On presenting this ad we will tap and heel men's, ladies', or boys' shoes with Plymouth composition, double-wear taps and rubber heels at $1.35. Goldblatt's Shoe Store 147 Franklin St., Norwich, Conn. jan23 tf

MIRRORS resilvered and glass for every purpose. Norwich Glass Co., 5 Bath St. Tel. 2463. jan23 tf

WANTED—Highest cash prices paid for second hand furniture, household goods, antiques, store fixtures and tools. Try me before selling. N. Welsinger, 28 Market St. Phone 2152. jan23 tf

WANTED—Your sewing machine repairing. Perfect workmanship. Price reasonable. Prompt service. R. S. Stephenson 425 Boswell avenue Norwich, Conn., Phone 2783-5. jan23 tf

POULTRY AND PET STOCK

BABY CHICKS—From heavy laying accredited White Leghorns for sale April 24 and May 3. Fred L. Kanahan, Lisbon. mar27 tf

FELLOWS BROTHERS' S. C. R. I. Red baby chicks have vigor and vitality. All chicks we hatch are from eggs laid on our farm by our high producing strain of hens. These hens are accredited free of bacillary white diarrhea. No case of bacillary white diarrhea has been found on our plant during the seven years we have been testing. Catalogue on request. Fellows Brothers, Norwich Town, Conn. jan17 tf

TWO NEW MAGIC Brooders for sale, $20 each. C. C. Hewitt Co., Uncasville.

FOR SALE—Barred Rock eggs for hatching, 75c a dozen. William Dziomba. Tel. 1896-2. mar22 tf

WANTED—All kinds of poultry; will call anywhere, highest prices paid. Joseph Horn, Tel. 1501, Willimantic. jan31 tf

CHICKS—From heavy laying free range flock. R. I. Reds and White Leghorns, state tested. Custom hatching. Paul Jansen, Mansfield Center, Conn.

HALL'S CHICKS—"Well bred from well breeders." Reds, Barred Rocks, White Wyandottes, Leghorns. Weekly hatches. Free circular. Also chicks one to four weeks old. Hall Bros. Phone 645-5, Wallingford, Conn. mar5

ATHLO-FARMS—S. C. R. I. Red Chicks combining color, weight, health and rapid development to productivity of large eggs. What more can you ask. Give them a trial. Write to us for our circular and prices and do it now, quantity limited. Athlo-Farms, Pomfret Center, Conn. feb4 tf

FOR SALE—R. I. Red baby chicks and hatching eggs from state tested accredited stock. H. J. Larkham. Phone 468-12. jan31 65t

BABY CHICKS
BEST LOCAL STOCK
BUCKEYE BROODERS
POULTRY AND PET SUPPLIES
Hatchery, East Hartford.
CLARK'S PET SHOP
50 SHETUCKET ST. NORWICH.

FOR SALE—RADIOS

45 VOLT "B" BATTERIES $2.25; heavy duty $3.25; CX tubes $1.25. Anderson's, 110 N. Main St. jan28 tf

WILBUR RADIO SERVICE. Sets, accessories and service of the better kind. 315 Main St. Day phone 505, night phone 1424-15. jan28 tf

A Bulletin Want Advertisement Will Get It

LEGAL NOTICES

NOTICE

All persons liable to pay taxes in the Town of Franklin are hereby notified that I have a warrant to levy and collect a tax of twenty (20) mills on the dollar laid on the last perfected list. Said tax is due and payable April 1, 1928.

For the purpose of collecting said tax, I will be at the Town Hall in Franklin on Monday, April 2, 1928, from 10 a. m. to 12 noon; at Burdick's store, Franklin, on Thursday, April 5, 1928, from 10 a. m. to 12 noon, and also at my house on Monday, April 9, 1928, from 10 a. m. to 12 noon.

Legal fees and interest will be added after 30 days to those who neglect this notice. The attention of property taxpayers is called to Chapter 209, Public Acts of 1927.

FRANK I. DATE,
Collector of Taxes.
Dated at Franklin, March 9, 1928.

VOLUNTOWN TAXPAYERS' NOTICE

Notice is hereby given to all persons liable to pay taxes in the Town of Voluntown that I have a warrant to levy and collect a tax of 45 mills on the list of 1927 due and payable April 1, 1928, and for purpose of collecting the same I will be at G. Marion's store Saturday, April 7, 1928, from 2 o'clock until 7, and April 14 from 2 until 5 o'clock.

Interest at the rate of 9 per cent will be added if not paid during the month of April.

CLARENCE H. KAHN,
Collector.

AT A COURT OF PROBATE HELD at Norwich, within and for the District of Norwich, on the 26th day of March, A. D. 1928.
Present, NELSON J. AYLING, Judge.
Estate of Lavina T. Spaulding, late of Norwich, in said District, deceased.
Ordered, That the Executrix cite the creditors of said deceased to bring in their claims against said estate within six months from this date, by posting a notice to that effect, together with a copy of this order on the sign-post nearest to the place where said deceased last dwelt, and in the same town, and by publishing the same once in a newspaper having a circulation in said district, and make return to this Court.
NELSON J. AYLING, Judge.
The above and foregoing is a true copy of record.
Attest, HELEN M. DRESCHER, Clerk.

NOTICE
All creditors of said deceased are hereby notified to present their claims against said estate to the undersigned at 769 Broadway, West Somerville, Mass., within the time limited in the above and foregoing order.
BLANCHE S. POTTER,
Executrix.

AT A COURT OF PROBATE HELD at Norwich, within and for the District of Norwich, on the 26th day of March, A. D. 1928.
Present, NELSON J. AYLING, Judge.
Estate of Milton E. Terry, late of Norwich, in said District, deceased.
Anna C. Terry, of Norwich, Conn., appeared in Court and filed a petition praying, for the reasons therein set forth, that administration be granted upon the estate of said deceased alleged to be intestate.
Whereupon, it is Ordered, That said petition be heard and determined at the Probate Court Room in the City of Norwich, in said District, on the 30th day of March, A. D. 1928, at 10 o'clock in the forenoon, and that notice of the pendency of said petition, and of said hearing thereon, be given by the publication of this order one time in some newspaper having a circulation in said District at least three days prior to the date of said hearing and that return be made to this Court.
NELSON J. AYLING, Judge.
The above and foregoing is a true copy of record.
Attest, HELEN M. DRESCHER, Clerk.

AT A COURT OF PROBATE HELD at Norwich, within and for the District of Norwich, on the 26th day of March, A. D. 1928.
Present, NELSON J. AYLING, Judge.
Estate of Mary Roy, late of Sprague, in said District, deceased.
The Administrator appeared in Court and filed a written application alleging that said estate is now in settlement in said Court, and praying for an order to sell certain real estate belonging to said estate, fully described in said application.
Whereupon, it is Ordered, That said application be heard and determined at the Probate Court Room in the City of Norwich, in said District, on the 31st day of March, A. D. 1928, at 10 o'clock in the forenoon, and that notice of the pendency of said application, and of said hearing thereon, be given by the publication of this order once in some newspaper having a circulation in said District at least three days prior to the date of said hearing, and that return be made to the Court.
NELSON J. AYLING, Judge.
The above and foregoing is a true copy of record.
Attest, HELEN M. DRESCHER, Clerk.

AT A COURT OF PROBATE HELD at Norwich, within and for the District of Norwich, on the 26th day of March, A. D. 1928.
Present, NELSON J. AYLING, Judge.
Estate of Henry C. Wright, late of Norwich, in said District, deceased.
John H. Perkins, of Norwich, Conn., appeared in Court and filed a petition praying, for the reasons therein set forth, that an instrument purporting to be the last will and testament of said decedent, be admitted to probate.
Whereupon, it is Ordered, That said petition be heard and determined at the Probate Court Room in the City of Norwich, in said District, on the 20th day of March, A. D. 1928, at 4 o'clock in the afternoon, and that notice of the pendency of said petition, and of said hearing thereon, be given by the publication of this order one time in some newspaper having a circulation in said District at least three days prior to the date of said hearing and that return be made to this Court.
NELSON J. AYLING, Judge.
The above and foregoing is a true copy of record.
Attest HELEN M. DRESCHER, Clerk.

LOST AND FOUND

LOST—Brown silk dress on North Main St. Finder call 2871. mar27

LOST—Mss. of ballads and hymn entitled Awake and Sing O Zion. Reward. Return to Mrs. Burney, R. D. No. 6. mar27

FOUND—On March 21, an Airedale pup; long tail, no collar. Owner may have same by paying expenses. Hargreaves, DeWolfe's Switch. mar27 3t

LOST—Small brown purse containing sum of money. Finder please return to Bulletin Office. Reward. mar26 3t

LOST—Bank book No. 89,211 of the Chelsea Savings bank. Application for payment having been made, any person having a claim against this book must notify said bank within six months or lose their claim. Norwich, March 24, 1928. mar26 3t

FOR SALE—CATTLE

FOR SALE—Jersey bull calf, dropped March 21, 1928, backed by record of 8,924 lbs. milk, 554 lbs. butterfat. Dam is a show cow, perfect in every way, carrying nearly 20 per cent of the blood of the $15,000 bull Noble of Oaklands. Herd under federal and state supervision. You can have this calf at your own price, if taken this week. Tel. 1686. The Storer Farm, Inc., Norwich, Conn. mar27 2t

FOR SALE—New milch cow and other cows giving milk. V. A. Ackley, Mystic, R. D. 1. mar26 3t

FOR SALE—2 registered Ayrshire bulls; tuberculin tested; 1 one-year, 1 two-year old. Morton Cook Farm, Stonington. mar24 3t

WHEN YOU WANT to put your business before the public there is no medium better than through the advertising columns of The Bulletin.

A Bulletin For Sale Advertisement Will Sell It

COAL AND WOOD

FOR SALE—Seasoned hard wood, $9 and $5 per load delivered. O. H. Main Phone 489. no19

FOR SALE—Coal, seasoned wood and kindling, delivered anywhere. R. Shapiro, Willow St. Phone 504 or 1283-4.

FOR SALE—Slabwood in stove lengths $8 a cord, half cord $4.50. Hardwood in stove lengths $10 a cord or $5.50 a half cord. Delivered anywhere in city or Taftville and Baltic. Phone 1099-2. Charles S. Brown, Yantic. Prompt delivery. dec26 tf

FOX'S WOOD YARD—Hard wood, $5 per load, match boxes given away free; 7 baskets for $1.00. Phone 779. feb20

FOR SALE—Hard wood and slabs. Will deliver $5, $4 and $3 loads. John R. Lyman. Tel. 2617-W or 2905-W. jan31 tf

FOR SALE—50 acres of cord wood. Box 329 P. O. Willimantic, Conn. W. Kelley. jan31 tf

HARD WOOD FOR SALE
SELECTED HARD WOOD,
sawed according to order.
Full measure guaranteed.
HARRY B. FORD
Disco Building Phone 90.

FOR SALE—Musical Instruments

FOR SALE—B-flat silver trombone, class A; made by Benson Co., London. A. R. Grover, 149 Broadway. mar26 6t

FOR SALE—Pianos at $49-$89-$110. New player-pianos $287 up, during our Alteration Sale. Hanover-Curland Co. 24 Franklin St.

FOR SALE—88-note player piano in fine shape. Sold new for $600; will sell for $295. Another fine 88-note guaranteed player, which sold new for $700, can be bought for $395. Easy terms. The Plaut-Cadden Co., Main St., Norwich. mar9 tf

FOR SALE—Upright floor model talking machine in good condition, f. . $39. Console electric Victrola in perfect condition for $100. Convenient terms. The Plaut-Cadden Co., Main St., Norwich. mar9 tf

FOR SALE—Four fine upright pianos just taken in exchange from good homes. All in excellent condition in every way. At these special prices—$89, $100, $116 and $125—they are rare buying chances. Easiest terms arranged. The Plaut-Cadden Co., Main St., Norwich. mar9 tf

Business Notices.

ARTESIAN WELLS

WATER! WATER! WATER!
Have your well drilled by a firm using the latest methods. Have that well casing cemented in the solid rock and stop drainage and surface water. If we do not drill your well, we both lose. No job is too big or too small for us.
TRASK ARTESIAN WELL CO.
NORWICH, CONN.

AUTOMOBILE ASSESSORIES

Overhauling Repair Work
of All Kinds
AUTOMOBILES, CARRIAGES, WAGONS TRUCKS and CARTS
Mechanical Repairs, Painting, Trimming, Upholstering and Wood Work.
Blacksmithing in All Its Branches.
SCOTT & CLARK CORPORATION
607 to 615 NORTH MAIN ST.

I WISH TO ANNOUNCE
that I have opened an Automobile Repair Shop at corner of Franklin and Willow Sts., formerly Lumis' Garage.
Pete Des Jardines
Telephone 646.

CONTRACTORS

JAMES FUMIGNARO — Contractor. Excavating and mason work; sidewalks and sewers. 128 Oakridge St.

T. M. KENDALL
Contractor and Builder
Phone 48-2. Norwich

P. F. SWEENEY
GENERAL CONTRACTOR and BUILDER
25 Chestnut Street.

CASTINGS

CASTINGS
Grey Iron and Semi-Steel Castings
— Also —
Pattern Making and Machine Work.
Daily Trucking Service Between Norwich, New London and Vicinity.
BABCOCK PRINTING PRESS MFG. CO.,
NEW LONDON, CONN.
Dial Tel. 5311.

DENTISTS

Dr. D. J. Coyle Dentist
Sellas Building
Franklin Square

A Bulletin For Sale Advertisement Will Sell It

ANSWERS TO "WHAT DO YOU KNOW"
(Questions on Page Four)

Answers
1—Reported in The Bulletin of Oct. 16, 1906.
2—In the Shetucket.
3—150 pounds.
4—Wabaquasset.
5—From the name of the local Indian tribe.
6—Quinnebaug house.
7—It is now part of Putnam inn.
8—E. L. Palmer.

Business Notices.

ELECTRICAL CONTRACTORS

The Norwich Electric Co.
ELECTRICAL CONTRACTORS

42-44 Franklin Street
Phone Day or Night
143-2794 or 2745

INSURANCE

J. L. LATHROP & SONS
Insurance of All Kinds
28 Shetucket Street

AUTOMOBILE INSURANCE
J. A. CUNNINGHAM
Thayer Building

MACHINISTS

BARBER'S MACHINE SHOP, L. and A. P. Guerthi proprietors, 23-25 Chestnut St. Tel. 2142. Does all kinds of machine and general repair work promptly day or night. jan28 tf

MERCHANT TAILORS

S. P. KEPPLER & SONS
FINE TAILORS
Established in 1868
Having just returned from the Merchant Tailor Designs Style Show, I am well prepared to serve your needs for Spring Clothes.
G. A. KEPPLER.

MUSIC

ERNEST E. BULLARD
Teacher of the Violin
Phone 562
Bliss Place
I Have a Few Outfits to Lend.

MONEY TO LOAN

LOANS
On Household Furniture or Guaranteed Notes.
New England Equity Corp.
Phone 1470
Members of Chamber of Commerce
Room 206, Thayer Bldg.

PLUMBING

T. F. BURNS
91 Franklin Street Norwich, Conn.

PRINTING

BULLETIN and RECORD job department now at Bulletin Office. Call 35-2.

TREES AND SHRUBS

Fruit, Ornamental Trees and Shrubs
MAPLEWOOD NURSERY CO.
East Great Plain Tel. 986-3

TREES TO CUT

T. J. CONNELLY—Tree cutter and remover. 65 Boswell Ave. jan28 tf

TRUCKING

C. D. JOSLYN. Phone 1583-3—Teaming, auto trucking; boilers and heavy machinery moving a specialty. Vans for local and long distance moving. mar13 tf

CALL 597 FOR
Local and Long Distance Moving
W. F. CONGDON, 80 Chestnut St.

Long Distance Moving and Expressing. Zimmerman, 17 Boswell Ave. Tel 1341.

ARTHUR H. LATHROP
Auto trucking — teaming and expressing
Furniture and Piano Moving
Established 1872 Telephone 175

AMSTON

Robert Foote, William Warner, Albert Hilding and Mr. and Mrs. Clarkson F. Bailey attended the caucus of the 35th senatorial district held at the court house in Rockville, being the delegates from the town of Hebron to this and also the state convention to be held in Hartford in April.

The local school was dismissed early Friday because of a teachers' meeting at the Centre school.

A meeting of the W. C. W. was held at the home of Clarkson F. Bailey Friday evening. After the business session refreshments were served.

Mrs. Della Porter, Miss Hilding and Mr. and Mrs. C. F. Bailey attended the special meeting of Wooster Star chapter O. E. S. in Colchester during the week, it being the annual visit of the W. G. matron and her officers.

At the republican caucus held recently, the following were elected to serve as town committee for the ensuing two years, Frank R. Post, John M. Hewitt, Clifford Perry, Mrs. Robert Foote and Mrs. Clarkson F. Bailey.

WAYWARD CHAPMAN GIRL, NEW LONDON, COMMITTED TO NIANTIC STATE FARM

(Special to The Bulletin)

NEW LONDON, March 26—The continued case of Doris Chapman, 19, formerly of Norwich, but of late residing at the Central house, 6 Starr street, came up in the police court today. The girl was charged with lascivious carriage and was committed to the state farm for women at East Lyme, by Judge S. Victor Prince. When the commitment was made the girls mother, sisters and grandparents were in the court room, they having come to New London this morning to intercede for the wayward girl, but their pleadings and promises were of no avail. The girl, who has been employed at a shirt factory on Water street, was arrested with Richard Garvin, a sailor, last Friday night in a room at the lodging house conducted by Thomas Hamrah on Main street which is frequented almost entirely by sailors.

WATCHMAKER TO QUIT AFTER FORTY-FOUR YEARS

(Special to The Bulletin)

NEW LONDON, March 26—After working as a watch maker for over 44 years, F. A. Mason, employed for the past three years by Morris Mallove, Bank street jeweler, will retire Saturday night. Mr. Mason worked in watch factories for over 27 years, most of this period having been spent in the Waltham and Hamilton factories. After his retirement he will live with his family in Babylon, New York.

Al Palitz, proprietor of the club room, 8 Pearl street, was charged in the city court today with violation of the liquor law and pleaded guilty. He was fined $200 and costs and paid. Palitz was arrested Sunday night. The club room has been raided three times within as many months.

Edward J. Poulin, 29 Meadow street, Hartford, was charged with driving an automobile while under the influence of liquor and was fined $100 and costs, when he pleaded guilty. Poulin was on Main street early Sunday morning and the manner in which he drove the car attracted the attention of Patrolman Dennis Murphy, who had Poulin stop the machine. He was discovered to be intoxicated and was arrested.

John Leventi, 19 Platt street, charged with reckless driving, was fined $25 and costs. Leventi was driving his car at the corner of Crystal avenue and Main streets Sunday evening in a manner that endangered other automobiles as well as pedestrians. He was arrested by Patrolman George Perkins, who was a witness of the reckless driving.

Joseph Francis was charged with breach of the peace, but the complaint was ordered nolled for the court did not consider that the charge was serious enough to warrant prosecution. Francis and Max Ragovin, a junkman residing at 177 North Bank street, met on Douglass street Sunday afternoon and engaged in an argument. Francis finally dealt Ragovin a body blow and the junkman made complaint to the police with the result that Francis was arrested. Ragovin claimed to have suffered injury, for which he was compelled to obtain medical treatment.

The continued case of John Robbins, a sailor, residing at 29 Tilley street, charged with breach of the peace, was nolled. Another similar case is pending against Robbins. Robbins had been temperate until about two weeks ago when he went on a spree, abusing his wife to such an extent that the woman was compelled to seek relief from the vicious conduct of her husband by asking for his arrest. On one occasion Robbins partially wrecked his apartment and on the other he drove his wife from the house and when he found her occupying a room at a Golden street rooming house, Robbins went there and relieved his wife of her money, coat and hat.

James E. Norman, R. F. D. No. 2, Waterford, was charged with violation of the city's parking ordinances. He failed to appear and his bond of $2 was declared forfeited. Norman drove his automobile to Huntington street Saturday afternoon and parked in front of the driveway to the rear of the residence of Mrs. Julia Sawyer. The latter made complaint to the police and Patrolman Edward Riordan arrested Norman.

Mrs. Margaret Beaney, about 62 wife of Angelo Beaney, 13 Linden street, died this morning at the Lenn hospital, after an illness of many weeks. Besides her husband, Mrs. Beaney is survived by two sons.

The funeral of Robert McQueen was held this afternoon at 2 o'clock at his former residence, Station 7, Waterford and was attended by a large gathering of mourners. The services were conducted by Rev. Chester H. Howe, pastor of the First Baptist church. Burial was in Jordan cemetery.

The funeral of Mrs. Rose S. Williams, widow of Charles S. Williams, 94 Thames street, was held this morning at 11 o'clock at 15 Masonic street, the service being conducted by Almira Lovell, first reader of the Christian Science church. The body was forwarded to Springfield, Mass., for cremation.

Mrs. Clarence Morris of Essex, Mrs. Hannah Lamothe, 345 Ocean avenue; David Clark, 575 Montauk avenue; Francis Pranes, United States coast guard academy; Mrs. Horace Newbury, Berkley avenue, patients at Lawrence-Memorial hospital, were discharged Sunday and today.

The Post & Lester Co., Inc., 388 Bank street, filed incorporation papers with the secretary of state March 19, with an authorized capital stock of $50,000, all common stock and of the par value of $100 per share. The organization papers were filed March 22 and showing the following officers: E. B. Barnes, president; Frank J. Murray, treasurer and Raymond N. Lynch, secretary. The directors are the officers and William E. Aiken and David J. Post, Sr.

Two New London members of Veterans of Foreign Wars received honors yesterday at a meeting of the fourth district held at Putnam. John A. Connor of Murphy-Rathbun Post, No. 189 and James Irlandi also of the local post were elected to district offices. Mr. Connor was made junior vice district commander and Irlandi was elected district chaplain.

A number of local shriners left this afternoon for Providence to attend the Army-Navy shrine ceremonial scheduled for tonight. The group left New London at 4.30.

Work of installing a new four-inch cast iron water service pipe from Bank street at Tilly to Golden was completed today. The line will continue as far as Bank and State streets and will serve as an auxiliary to the 16-inch water main on the west side of the street. The four inch pipe is being laid on the east side. The reason for installing the additional pipe line is to forestall expense of crossing from one side of the street to the other after the new cement paving is constructed.

Storm drains are being installed on Williams street preparatory to the start of work on widening that thoroughfare. Twenty-four inch pipe is being used and City Engineer George D. Watters states that he considers these adequate to carry off all surface water that may collect on that street.

An old fashioned quilting bee was held Saturday at the home of Mrs. Frank Orchard under the auspices of W. W. Perkins, W. R. C. One quilt was tied and aprons were made at the meeting. After work was finished the hostess served a luncheon in honor of Mrs. Elizabeth Shelley.

Many useful and attractive gifts were given Mrs. Lavina Clark of Blackhall street at a miscellaneous shower held at her home Saturday night. Mrs. Clark is to become the bride of Edward F. Prevost of Howard street. After an evening of games and dancing a meat pie supper was served.

Yesterday afternoon, Miss Sally F. Snitkin, daughter of Mr. and Mrs. Max Snitkin, of 14 Cutler street, became the bride of Nat Levy of New York. The ceremony was performed at 177 Bentley avenue, Ocean Beach, Rabbi David Traub officiating. After a honeymoon in Philadelphia, Atlantic City and New York, Mr. and Mrs. Levy will make their home at 50 Federal street.

BELL'S LITTLE GROCERY STORE YIELDS BOOZE IN RAID

(Special to The Bulletin.)

NEW LONDON, March 26—The liquor raiding force of the New London police department continued its drive on illegal liquor sellers today when a squad swooped down upon the little grocery store, 97 Green street, conducted by Edward Bell, and, seizing a quantity of liquor, arrested Bell on a charge of selling liquor and keeping liquor with intent to sell. He furnished a surety on his bond of $1,000 and will be in the police court tomorrow morning. Bell stated that he would not defend the charges, but that he would plead guilty for he realized that the evidence against him was conclusive. For several weeks the police have suspected Bell of selling liquor and this morning when Prosecuting Attorney Daniel M. Cronin was informed of the conduct of the business at the grocery store, he lodged his information with Judge S. Victor Prince and the latter issued a search warrant. Detective Sergeants John Cavanaugh and Nelson Smith, Acting Sergeant and Patrolman Denis Murphy went to the store and found Bell in charge of the place and with two prospective customers there. A search of the store resulted in several bottles of liquor of the homemade type being found, little attempt having been made to secret them. The liquor and a half dozen whiskey glasses were seized as evidence against Bell.

Excitement occurred at the Garde theatre last night, when a small section of the balcony ceiling collapsed, but the commotion was of slight duration and the accident did not injure any of the patrons except to inflict trivial abrasions to one or two of the patrons. When the ceiling gave way, the major portion of the audience was leaving the theatre, for the falling plastering occurred just as the last picture of the first show was in the act of going to the exits.

A slot machine which the police seized at Sol's restaurant, conducted by Salvatore Mugovero, Railroad avenue, Friday night, was destroyed at police headquarters this afternoon after orders to that effect had been issued by Judge S. Victor Prince. The machine is one of two seized within a month. The first one was wrecked the day after it was seized.

Councilor Edward L. Streeter, Jr., who is at Saranac Lake for his health, has sent word to friends that he is improving steadily. Mr. Streeter, sometime ago, became infected with sinus trouble which led to a throat complication that necessitated a rest. While under treatment at Saranac he is not permitted to talk above a whisper.

Members of the Second Congregational church heard a highly interesting lecture at the Lenten services Friday night, when Prof William Adams Brown, D. D., of Union Theological seminary, delivered an address on modern religion.

At a meeting tomorrow night at Brainard lodge, A. F. & A. M., Worshipful Master Ellery N. Edwards and his associates will exemplify the master mason's degree.

TWO EVENING RAIDS PRODUCE SALES EVIDENCE

(Special to The Bulletin)

NEW LONDON, March 26—The police made two more raids tonight and in both cases evidence of the sale of liquor was obtained. Joseph Carey, employed at a club room, 24 Golden street, was arrested by Detective Sergeants Nelson Smith and John Cavanaugh and Acting Sergeant William Graham and Dennis Murphy. The officers went to the building and after gaining admission they found liquor and as Carey was in charge of the club room he was arrested. Later the officers went to the building, 9 Pearl street, and to the top floor, where John McInerny is the occupant. There they found additional evidence of the sale of liquor, for booze was found about the place. McInerny was arrested. He and Carey were released on furnishing a bond of $1,000 for their appearance in the police court tomorrow morning. The arrest of Carey and McInerny was the result of complaints made to the police of late because of the many men entering and departing from the two buildings.

Samuel Williams, 8 Schoolhouse lane, was arrested tonight by Dog Warden John Sweezy, charged with violation of the dog law in permitting a vicious dog to wander at random. The dog, Sunday afternoon, attacked and bit Fenton Perry, 9, son of Mr. and Mrs. C. E. Perry, 76 Winthrop street, as the boy was walking through Schoolhouse lane. The boy was bitten on the side of the upper part of the body and was attended by a physician.

Henry Haven Stoddard delivered the prologue of the sacred drama, The Upper Room, the passion play given at the Lyceum theatre tonight before a large audience. It was for the benefit of the Diocesan Bureau of Social Service and all members of the cast, as well as the musicians, did excellent work. Rev. Raymond J. O'Callaghan coached the players and supervised the scenery, etc.

Stomach So Bad Milk Turns Sour

"My stomach was so bad even sweet milk fermented and caused gas. Adlerika brought me real relief." — Mrs. R. Brightwell.

Adlerika relieves stomach gas and sourness in TEN minutes. Acting on BOTH upper and lower bowel, it removes old waste matter you never thought was in your system. Let Adlerika give you a stomach and bowels a REAL cleaning and see how much better you feel. It will surprise you! Engler's Broadway Pharmacy.

DANDRUFF

AND FALLING HAIR

Millions use Lucky Tiger for scalp troubles and White Fox for skin ailments. Both sold under Money-Back Guarantee. Barbers or druggists

LUCKY TIGER

Mothers:

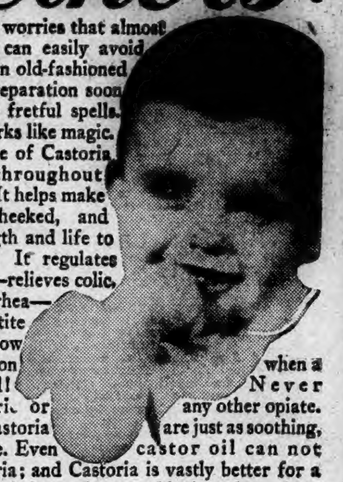

Don't have those worries that almost any baby's mother can easily avoid by having Castoria, an old-fashioned but time-honored preparation soon ends those cross or fretful spells. Simple, safe, but works like magic. The helpful influence of Castoria makes itself felt throughout baby's tiny system. It helps make pale babies rosy-cheeked, and seems to give strength and life to frail, sickly babies. It regulates baby's little bowels—relieves colic, constipation, diarrhea—gives him good appetite and digestion. And how it relieves congestion when a baby catches cold! Never give baby paregoric or any other opiate. A few drops of Castoria are just as soothing, and no harm is done. Even castor oil can not compete with Castoria; and Castoria is vastly better for a baby's system. Castoria is purely vegetable, harmless, pleasant-tasting. You can use it as often as baby is "upset" or fretful. Only one thing to be careful about—see that you get the genuine—the bottle which bears Fletcher's name. It isn't expensive. Doctors have recommended Fletcher's Castoria for over fifty years and millions of mothers swear by it. With each bottle you get "Care and Feeding of Babies," the book any mother or prospective mother will find worth its weight in gold.

Children Cry for Fletcher's Castoria

TODAY'S EVENTS

Only nine years ago today two seats on the New York stock exchange sold for $75,000 each. Recently a single seat sold for $325,000.

Five years ago today Gerald Chapman, the "million-dollar bandit," who met his end on the gallows, made his sensational escape from the federal prison at Atlanta.

Greetings to Major Gen. Adolphus W. Greely, U. S. A., retired, soldier, Arctic explorer and scientist, who today enters upon his 86th year. Gen. Greely was the first volunteer private soldier in the Civil war to reach the rank of brigadier-general.

Today the second and third-place teams in both the American and Canadian divisions of the National Hockey league will begin a two-game series in the play-offs for the Stanley cup, emblematic of the world's professional hockey championship.

ANNOUNCEMENTS

Connecticut College Concert

Jascha Heifetz, one of the greatest living violinists will appear at the New London state armory Wednesday evening under the auspices of Connecticut college. He will play the following program:

1. Chaconne — Vitali (1650)
2. Symphonie Espagnole — Lalo
   Allegro Non Troppo
   Scherzando (Allegro Molto)
   Andante
   Rondo (Allegro)
3. a. "Estelita" — Ponce-Heifetz
   b. Rondo — Schubert
   (Arranged by Friedberg)
   c. La Fille Aux Cheveux de Lin — Debussy
   (Arranged by Hartmann)
   d. Perpetuum Mobile .. — Novacek
4. a. Nocturne in E. Flat — Chopin
   b. Introduction and Tarantelle — Sarasate

Isidor Achron, at the piano.
Steinway Piano — Victor Records
Tour direction, George Engles.

Palace Theatre

Backed by the raging, seething excitement of a new oil field, where the gushers may be expected to come in at any second, "The Showdown," is the attraction at the Palace Theatre today and tomorrow, presenting a love story of tremendous poignancy and power.

Selected as George Bancroft's first starring picture for Paramount, following his sensational appearance in "Underworld," "The Showdown" is the story of four men and one woman—brought face to face with primitive conditions in a desperate struggle to find the flowing gold.

Into the swampy jungles of the back country of the Tampico oil fields comes a gently nurtured girl from New York. Ignorant of the conditions she must face, she brings a trunk full of evening clothes and gold mounted toilet articles. Through a series of events, she finds herself alone in the back country with four men who have not seen a woman for a year. Then begins a tense drama which surpasses even the suspense of "Underworld" and builds to a smashing and totally unexpected finish.

Heading the cast which supports Bancroft are Evelyn Brent—who played with him in "Underworld," Neil Hamilton, Fred Kohler, also in "Underworld," as the leader of a gang; Arnold Kent and Leslie Fenton.

"The Showdown" was adapted to the screen by Hope Loring from the stage play "Wildcat" by Houston Branch. Victor Schertzinger directed the picture.

Olympic Rink

Roller skating if conducted properly is a good and healthy exercise, and any one who has watched the skaters in a rink realizes why roller skating is recommended as a certain method of building up weak physiques generally. To those who skate no word of commendation or approval is required, and with a good floor and inspiring music as played by the large band organ in this rink it is a most enjoyable pastime that can not be beat. Manager Hendrick is putting on special events Tuesday and Thursday evening that are enjoyed by the nonskaters. He will not allow anyone on the floor who interferes with the comfort of any patron, and reserves the right to reject any objectionable persons.

The Whole Town's Talking!

The Whole Town's Talking and they will be talking for some time to come about the Junior Hadassah play this evening, March 27, at 8.15 p. m., at the Strand theatre. This very popular play by Anita Loos and John Emerson is a farce in 3 acts. It is by special arrangement with Longman, Green and Co., that we have been successful in obtaining the right to produce this play.

The cast who have been very carefully and critically chosen, are being capably directed by Mrs. M. J. Farrell. Each and every member of the cast has done his utmost to interpret his part and at the last rehearsal the presentation certainly warranted all the effort put into the portrayal. Many of the present cast appeared in the cast of "His Model Wife."

As an added attraction during intermission, Mr. M. J. Farrell will sing by request, "Who is She" by Edgar J. Caron. The doors are to open at 7.30 p. m.

ANNOUNCEMENTS

Breed Theatre

"The Joy Girl," with Olive Borden in the title role, closes an engagement of three days at the Breed theater tonight after a most successful showing.

Miss Borden has the title part and Neil Hamilton plays the role lead. The picture is based on the Saturday Evening Post story by May Edginton.

What Is Going On Tonight

Shetucket lodge, No. 27, I. O. O. F., meets in Odd Fellows hall.

Norwich nest, No. 1396, O. O. O., meets in Owls hall.

Ladies auxiliary, No. 18, A. O. H., meets in Buckingham Memorial.

Richard Hourigan post, No. 594, meets in Olympic building.

Court City of Norwich, No. 63, F. of A., meets in Foresters hall.

Immergruen lodge, No. 12, O. D. H. S., meets in Germania hall.

Miss Lamour speaks at Ladies of Columbus rooms.

See the World's Greatest War Picture at the Breed

Under the Auspices of R. E. Hourigan Post, No. 594, Veterans of Foreign Wars.

VIVID

SEE THE AIR BATTLES, AIR ATTACKS, TRENCH RAIDS, GAS ATTACKS, TANKS GOING INTO ACTION, NIGHT BATTLES, ARTILLERY ENGAGEMENTS SINKING AT SEA OF SHIPS BY GERMANY'S FAMOUS SEA RAIDER U-BOAT 35

REAL

SEE OUR BOYS GO OVER THE TOP, THE BARBED WIRE ENTANGLEMENTS AND BURSTING SHELLS; ALSO FRENCH, GERMAN, ENGLISH, CANADIAN, AUSTRALIAN, RUSSIAN, BELGIAN AND ITALIAN SOLDIERS IN ACTION IN THE MOST REMARKABLE WAR PICTURE OF THE AGE. ALL REAL ACTUAL SCENES TAKEN ON THE BATTLEFIELDS.

WEDNESDAY and THURSDAY, MARCH 28th and 29th

BREED THEATRE

Evenings, all seats 50c
Matinee, 2 o'clock, 35c, and at 4 o'clock

Special Matinee For All School Children, 15c
WEDNESDAY and THURSDAY

SEE NEW ENGLAND TROOPS UNDER FIRE ON THE BATTLEFIELDS OF FRANCE.

A Real History of WORLD WAR
All Actual Scenes

R. E. HOURIGAN POST, No. 594, V. F. W., have made it possible for everyone to see this great picture at lower prices than elsewhere.

All Elementary and Parochial School children of Norwich admitted at Matinees for 15c.

A marvelous and great historical real War Picture.

COME SEE IT

Prices—Children 25c—Adults 50c

COME SEE IT

NOANK

Walter Welles, a member of the Corn Cob club, has been shut in for several weeks with grip. So several members of the club met in front of the waiting room Saturday evening and leading was President Keith Ebbetts. They marched to his home on Riverside avenue and gave Mr. Welles a large basket of fruit. Very gratefully Mr Welles thanked the club. Millard DeBiaisi had a large black box put on the table, and on opening it, it proved to be a radio. Then he got a station in New York on the air so young Welles could hear what the outside world is doing, especially the good music. He is a saxaphone player and likes music. Stories were told about hunting deer in Maine by George Deveau. When the season was good he got two large bucks and almost killed his partner—thought he was a deer in the thick brush and let go both barrels of the gun, but aimed too high. "Never again will I shoot without seeing what I am shooting at!" he declared. Home made apple pie and coffee were served by Miss Hannah Dowd.

Elbert Rathbun of Norwich spent the week end at his home in Noank.

A large flock of wild geese was seen flying over the village Sunday, bending their wings northward. When near MacCarthy's ice pond three geese that were tired could not keep up with the rest of the flock. Several people saw them land in the water on the pond for a rest, swimming around for an hour while the rest of their pals went on their way. It was long after the sun went down that the geese took off to the north to join the rest of the flock. It is a good sign that spring is here.

The army transport Baird, after being at the ship yard for two months for a general overhauling left under its own power, bound for New York flying the boat's flag and old glory to the breeze. A small crowd was along the shores waving to the soldiers, wishing them luck on the trip. Uncle Sam's men made many friends while in the village. They claimed they never saw such a small town with so much doing on in the line of sport. All the soldiers hope to come back to the fishing village and meet all the old time ship carpenters at the yard.

Noank Jrs basketball team went in a truck to Norwich Saturday morning and took part in the Y tourney with teams from all over the eastern part of the state. Coach Flash McDonald was in charge, 8 players making the trip. When the juniors reached home they reported a good time and that they had the use of the Y. M. C. A. during their stay in the Rose of New England. The results of the tourney were told on the sports page Monday morning.

Miss Grace Rathbun has returned to Willimantic Normal school after a short visit at her home.

Mrs. John Patterson of Pennsylvania is here to see her father, Muday Gaudth, who is seriously ill at his home.

Peter Balerstracci has returned from a visit of a few days with his uncle, Joe Larkin in East Boston.

The gasoline fire engine had an over hauling for a week by Engine Expert Earl Foster, at the fire house. Saturday afternoon the big red engine towed it to the north dock for a test. Chief Park was in charge and 400 feet of hose was laid by Squad No. 4. Robert Lamay had full swing of the hosemen. With the first turn of the wheel the engine was off going like a ball of fire and putting a stream 50 feet in the air. For two hours the gasoline engine worked well. Many old time fire fighters were surprised to see the old engine in such good shape.

The test was a success—the first time in ten years since the gasoline engine gave the public a chance to see it work. The next test will be from the town dock the new engine will be on the dock putting the hose over the store hill and the gasoline engine will hook on from the top of the hill trying to catch the water from the hose while the new engine is working, for Chief Park says it can be done, while Engineer Foster claims no.

Boy Scouts troop No. 19 had its first hike Saturday morning leaving from in front of their club room in heavy marching order and enough to eat for the day. Assistant Scout Master Harold Button was in charge and 20 brave young soldiers in their brown suits all ready to hike to Lambville, a distance of 8 miles each way. Reaching the place of Austin Lamb at noon every one cooked his own meal. Assistant Scout Master Butson gave them a talk on how to build a fire without matches and it was done. A trick he learned in the Boy Scouts troop in Florida. A pack drill was held and to see who could put his pack together the fastest. Sterry Weaver did it in one minute and 5 seconds. Leo Harris was only two seconds behind. They reached the club room at 7 o'clock.

GALES FERRY

Nelson Parker, who is on a business trip en route to Washington, D. C., covering Richmond, Baltimore, Trenton and Philadelphia, visited Thursday with his mother, Mrs. Richard S. Parker, who has been spending the winter at the home of Mr. and Mrs. Charles Doyle. Mrs. Parker's son-in-law and daughter, at Glenside, North Philadelphia.

Mrs. Frank L. Lathrop of Norwich was the guest of Mrs. Fanny A. Molthrop Wednesday.

Mrs. Delphine Fish, who is spending some time with her son-in-law and daughter, Mr. and Mrs. Coleby Morgan, in Mystic, motored here with Mrs. Morgan Thursday and were callers at the home of Mrs. Fish and attended the Ladies' Aid society meeting at the home of Miss Alice Satterlee.

Mr. and Mrs. Elmer Satterlee of North Haven motored here recently to visit Mr. Satterlee's mother, Mrs. Charles A. Satterlee, and sister, Miss Satterlee, following their return from Washington, D. C.

BURGESS BEDTIME STORIES

Curiosity Masters Bobby Coon

The curious are disinclined
The feelings of their friends to mind.
—Old Mother Nature.

Peter Rabbit had left Bobby Coon at the Laughing Brook in the Green Forest. Peter was disappointed. He was quite disappointed. He had hoped to learn from Bobby Coon more about Bobby's cousins in the sunny south, but he had learned nothing at all. That was because Bobby didn't know anything about those cousins. Until Peter had mentioned them Bobby had never heard of them. He pretended not to believe in them. But just as soon as Peter was out of sight Bobby Coon started off through the Green Forest. He had forgotten all about fishing. He was just as full of curiosity as Peter was.

"I wonder where I'll find Scrapper the Kingbird," muttered Bobby to himself. "I must talk to him. I must hear from his own mouth these things that Peter has been telling me about. I suppose Scrapper is up in the Old Orchard. That is no place for me. I won't go over there."

Bobby resolutely turned about and started off in another direction. He was heading for a certain hollow tree where he intended to sleep the remainder of the day. But the nearer he got to that tree the slower he moved. Finally he stopped altogether. "Perhaps I won't have to go clear over to the Old Orchard," he thought. "Perhaps I won't have to go any farther than the edge of the Green Forest. It won't do any harm to go that far, anyway. I would like to know about those cousins of mine, if I've got any, who live down in that land where Scrapper the Kingbird passes through on his way to his winter home. Probably it's all stuff and nonsense, but I should like to talk with Scrapper. If I could talk to Scrapper I could soon tell if he were talking the truth."

Bobby Coon looked back. Then he turned and looked up at the hollow tree, for he had almost reached it. Within was a soft bed. Bobby thought of that bed longingly. But he knew that if he should curl up in it he couldn't go to sleep. He knew that curiosity wouldn't let him go to sleep. Once more he looked back. Then he turned and slowly began to retrace his steps. He was going over to the edge of the Green Forest where it adjoins the Old Orchard on the chance that Scrapper the Kingbird might happen along that way.

When Bobby reached the edge of the Green Forest he peeped forth very CUT HERE -roETAOIN cautiously. He could hear the voice of Scrapper the Kingbird. Scrapper was not far away. The longer he listened the more Bobby wanted to go over there. But it was broad daylight and the Old Orchard was no place for him in broad daylight.

Then he turned and looked up at the hollow tree.

"What are you doing over here, Bobby Coon?" said a voice just back of him.

Bobby whirled about. There sat Peter Rabbit. "Whatever I'm doing, it's no business of yours, Peter Rabbit!" said he, crossly.

"I know what you're over here for," said Peter.

"What?" demanded Bobby.

"You've come over here to try to see Scrapper the Kingbird. You want to find out if I told you the truth. You've got just as much curiosity as I have. Shall I go over and tell Scrapper you want to see him?"

"No!" snapped Bobby.

"All right," said Peter. "Just as you say. I'm going over to ask him some more about that long-nosed cousin of yours. Scrapper says they call him Nosey!"

"Huh!" said Bobby. "He's no cousin of mine."

"You're sure you don't want me to send Scrapper over here?" said Peter.

"N-n-o-o-o," said Bobby, so slowly that Peter laughed right out. "I'll send him, anyway," said he.

(Copyright, 1928, by T. W. Burgess.)

The next story: "Scrapper is Good-Natured."

A crow that Arthur Wardwell of South Albany, Me., has tamed decided to spend the winter there instead of going south with his kind. The crow had the freedom of the farm the last summer, but when the crows gathered for their flight he let them go

PALACE

— LAST TIMES TODAY —

Loneliness broke her spirit. Four ruthless men awaiting their prey... Bancroft cheats to lose—the woman he loves and a fortune in oil. An important figure in "Underworld," Bancroft becomes a glowing, virile personality in this new and vital drama of life in the raw. A story in emotions.

— WEDNESDAY ONLY —
DOUBLE FEATURE PROGRAM

"BURNING UP BROADWAY" — With — HELENE COSTELLO

"THE BORDER WHIRLWIND" — With — BOB CUSTER

WEDNESDAY NITE — GIFT NITE
$25 IN GOLD AND TEN VALUABLE PRESENTS GIVEN AWAY

— THURSDAY — FRIDAY — SATURDAY —
DRAKE & WALKER'S
All-Colored Broadway Jazz Revue
"MY CHOCOLATE GAL"
— And On the Screen —
ESTHER RALSTON in
"SOMETHING ALWAYS HAPPENS"

TODAY LAST TIMES

— THE —
BREED
AN EPIC OF THE JAZZ AGE!

Mat. 2:15 Evening 7 AND 8:45

THE JOY GIRL with OLIVE BORDEN

A Picture Parade of Youth, Beauty, Wealth and Happiness.

LLOYD HAMILTON COMEDY | NEWS | TOPICS | VARIETY

— Coming Friday and Saturday —
LON CHANEY in "Outside the Law"

CONNECTICUT COLLEGE
— PRESENTS —
HEIFETZ
New London State Armory
Tomorrow Night
$3.00—$2.50—$2.00—$1.50
Phone 7923 New London

Olympic Rink

"For Health's Sake Roller Skate"

Skating Tuesday, Wednesday, Thursday and Saturday Evenings.

SPECIAL EVENTS TUESDAY, THURSDAY AND SATURDAY AFTERNOONS

Admission, Including Skates, 30c

"AARON SLICK FROM PUMPKIN CRICK"

To be Given at North Stonington Grange Hall, Tuesday, March 27 at 8:15 P. M.
Followed by Dancing
— Admission —
Adults, 50c; Children, 25c

THUNDER STORMS TODAY; FAIR TOMORROW

Norwich Bulletin

NORWICH, CONN., TUESDAY, MARCH 27, 1928

FULL ASSOCIATED PRESS DISPATCHES

The Bulletin.

Norwich, Tuesday, March 27, 1928

THE WEATHER

Conditions.

The disturbance now over the lower lake region will be attended by showers and probably thunderstorms Tuesday morning in the Atlantic states and by rain probably changing to snow flurries in the northern Appalachian region. Otherwise generally fair weather will prevail east of the Mississippi river during Tuesday and Wednesday.

Storm warnings are displayed on the Atlantic coast from Savannah, Ga., to Eastport, Maine.

Winds.

North of Sandy Hook: Fresh south and southwest shifting to northwest, becoming strong probably reaching gale force with overcast showery weather Tuesday.

Sandy Hook to Hatteras: Fresh to strong southwest shifting to northwest probably reaching gale force, mostly overcast Tuesday, showers Tuesday morning.

Forecast.

For southern New England: Showers and thunderstorms Tuesday morning, followed by clearing and colder Tuesday afternoon; much colder by Tuesday night; Wednesday fair.

Observations.

The Bulletin's observations show the following changes in temperature and barometric changes Monday:

	Ther.	Bar.
7 a. m.	46	29.30
12 m.	62	29.80
8 p. m.	56	29.70

Highest 62, lowest 46.

Comparisons.

Predictions for Monday: Cloudy and slowly rising temperature.

Monday's weather: Fair, followed by cloudy, warmer, south wind, foggy at night.

SUN, MOON AND TIDES

(Standard Time)

Day	Sun Rises	Sun Sets	High Water	Moon Rises
	a. m.	p. m.	a. m.	a. m.
26	5.42	6.06	1.11	morn.
27	5.41	6.07	2.10	0.17
28	5.38	6.08	3.15	1.23
29	5.37	6.09	4.25	2.20
30	5.36	6.10	5.34	3.09
31	5.33	6.11	6.38	3.49
1	5.32	6.12	7.32	4.21

Six hours after high water it is low water, which is followed by flood tide.

GREENEVILLE

John Sullivan has returned to his home at Waterbury after spending a week's vacation at the home of his parents on Page street.

Miss Helen Delaney has returned to resume her studies at the Willimantic normal school after spending the week end at the home of her parents, Mr. and Mrs. James Delaney of Fifth street.

Sunday in the Catholic church was known as Passion Sunday and the crucifixes and statues were covered with purple denoting the sorrowful period of the church for the next two weeks. Next Sunday is Palm Sunday when the palms will be blessed and distributed to the congregation. The following Sunday is Easter Sunday with its tidings of great joy in the Resurrection of Christ.

In his announcements made at the masses at St. Mary's church Sunday Rev. William A. Keele, pastor, stated that Rev. John Finn of the Brooklyn, N. Y., diocese is to preach the weekly Lenten sermon on Wednesday evening.

John O. Shea has returned to Jewett City after spending a few days with Mrs. Mary Shea of 495 North Main street.

SEVEN GIVEN RIGHT TO GET LICENSES AGAIN

Seven automobile operators were allowed to keep their licenses or given permission to obtain new ones at motor vehicle hearing Monday afternoon in the common pleas courtroom in this city before Inspector Philip E. Devnew. Disposition of the cases was made as follows:

John O'Connor, 105 Windsor avenue, Hartford, now residing in New London, operating under influence, allowed to obtain new license.

William E. Farrow, Poquonoc Bridge, overloading, allowed to keep license.

John Garvey, Gales Ferry, overloading, returned.

Arthur H. Lathrop, this city, evading responsibility, returned.

John S. Fidler, Goodyear, operating under influence, allowed to obtain new license.

Ernest S. Mills, this city, overloading, allowed to keep license.

William Allen, Goodyear, operating under influence, allowed to obtain new license.

John Aubrey, Goodyear, operating under influence, refused.

Arthur LaPage, Attawaugan, complaint, indefinite suspension.

FOUR WERE ARRESTED ON MONTVILLE HIGHWAY

Four automobile drivers were arrested in Montville over the week end on the section of road known as Calamity Hollow, the down-hill stretch from Jerome Corners, Waterford, to Uncasville Four Corners, which has come to be used as a speedway.

Guiseppe Cavasino of New Haven was arrested Saturday afternoon, charged with reckless driving and was fined $100 and costs before Justice of the Peace A. T. Miller.

Early Saturday night Walter Ksepka, 381 West Main street, Norwich, was arrested, charged with speeding. Justice Miller fined Ksepka $5 and costs.

Louis P. Roath, 242 Washington street, Norwich, was also arrested on Saturday night charged with operating an automobile with the muffler cut out. The charge was nolled by Justice Miller upon payment of costs.

Officer Smith Sunday afternoon arrested James Brennan of R. F. D. 1, Norwich, charged with operating an automobile while under the influence of liquor on the Norwich road at Quaker Hill. He was locked up at the New London police station for arraignment in the Waterford town court.

THE RIGHT WAY TO BANISH FAT

Combat a cause which modern research has discovered. Turn food into fuel and energy, rather than into fat. Supply a natural element which your system lacks. That is the method embodied in Marmola prescription tablets.

People have used Marmola for 20 years—millions of boxes of it. They have told others the results. Now, in almost every circle, you can see the results in new beauty and new vim. Why not learn the way to attain them?

A book in each box of Marmola tells you the formula, also the reasons for results. You will know why the effects come, and why they are beneficial. Go ask your druggist—in fairness to yourself—for a $1 box of Marmola.

METHODIST CHURCHES TO MEET FOR CONFERENCE IN FALL RIVER CHURCH

(Special to The Bulletin)

FALL RIVER, Mass., March 26—The 88th annual session of the New England Southern conference of the Methodist Episcopal church will open here at the Union church, Wednesday of this week at 9 a. m. with holy communion. The presiding bishop this year will be Bishop William F. Anderson of Boston. Following the communion, the organization of the conference will take place. At 10 o'clock, the mayor of Fall River, Harry W. Monks, will welcome the conference to the city and W. E. Fawcett, chairman of the official board of Union church, will welcome it to the church. At 11 o'clock the memorial services for ministers and their wives who have died during the year will be held, Rev. W. I. Bard presiding and the address being given by Rev. C. T. Hatch, pastor at Wellfleet, Mass. At 2 p. m., the conference sermon will be delivered by Rev. L. G. Horton, pastor at Mystic and Noank, Conn.

The bishop will conduct devotional services each morning at nine o'clock and the morning periods each day until dinner time will be occupied with the business of the conference and because there is an unusual amount of business this year, a business session is appointed for each day at 2 o'clock. At other hours afternoon and evening there will be speakers of note each day.

On Tuesday, as is the custom the day before the formal opening of the conference the board of examiners will be in session and the younger ministers who are pursuing the required courses of study will take such examinations as are not otherwise covered and present certificates and diplomas for work covered by school courses. On Tuesday evening will take place the anniversary of the board of temperance, prohibition and public morals with Rev. J. I. Bartholomew presiding and the speaker being Dr. George Mecklenburg of Washington, D. C., whose subject is "Mussolini and War-Sick Europe."

As this is the year in which the general conference of the denomination assembles, it will be necessary to choose delegates who will represent this conference in the greater assembly. The general conference meets once in four years and this year it will be held in Kansas City, Missouri, opening at 10 o'clock, May 1, 1928, and will continue in session throughout the month. As the general conference is composed of both ministerial and lay delegates in equal numbers the "Lay Electoral Conference" which is composed of one lay delegate from each local church covered in the annual conference territory must choose the lay delegates to the general conference, in their session which meets in the Presbyterian church in this city, on Friday of this week at 10:30 a. m. Besides the election of delegates, there will come before both the lay and ministerial bodies in this city, several projects for changes in the time honored Methodist system upon each of which there is likely to be debate and action putting each body on record as either for or against.

The New England Southern conference includes that part of the state of Connecticut lying east of the Connecticut river, all the state of Rhode Island, the town of Blackstone in Massachusetts, and that part of Massachusetts south of the towns of Wrentham, Walpole, Dedham, Milton and Quincy.

Bishop Anderson has presided over this conference but twice before, since his consecration to the Episcopal office in 1908. He presided in 1912 when the conference met in Providence and in 1925 when it met here.

Since 1841, when this conference was first organized under its original name as the Providence conference, it has met on eight previous occasions here, viz., in 1847, with Bishop Hedding presiding; 1859, Bishop Ames; 1869, Bishop Clark; 1881, Bishop Peck; 1887, Bishop Fowler; 1896, Bishop Foster; 1907, Bishop Warren, and 1925, Bishop Anderson.

Union church, the entertaining church, is the result of a consolidation of two former Methodist Episcopal churches in this city. One was the First church organized in 1827 and the other was St. Paul's organized in 1851. Both of these former churches had a good history but for the sake of making a strong church they united in 1917 and adopted the present name. The union was effected harmoniously and this church is one of the outstanding churches of the denomination in New England. Rev. Robert A. Colpitts came to this pastorate in 1921. The church has prospered under his able ministry. Its most recent achievement is the erection of a fine and elaborate church edifice which was dedicated last June. The estimated value of its land and building is $375,000 and it is called one of the most beautiful edifices in New England.

The invitation to hold the conference here this year is a part of the celebration which is due over the successful completion of this building project which has been the work of years. Rev. Mr. Colpitts and his people deserve great credit for this splendid accomplishment which places in a rapidly growing residential section of the city a building with adequate modern equipment for institutional church work of a very high order.

The delegate to the lay electoral conference from Trinity church of this city is Ernest O. Rodier, with Ernest M. Medbury as alternate.

TAFTVILLE MAN'S LETTER WINS STATE PRIZE

Winner of the first prize in Connecticut letter competition conducted by the laundry owners of the United States and Canada is announced as Peter R. Delizie of Taftville, who is to receive a prize of $225. Mrs. Millicent C. Washabaugh of Quaker Hill receives the tenth state prize of $5.

Selection of the winners was made by the judges from a field in which 1,044,372 letters were entered from practically every civilized country on the face of the globe. The subject was, "Why The Laundry Should Do My Washing."

The reasons most frequently emphasized for using the steam laundry or washing as given in the winning letters of the Norwich contestants were: laundry washing safe-guards health; laundry washed clothes last longer; laundry washed clothes are cleaner; laundry washing costs less; and laundry washing frees one from slavery.

The names and street addresses of the local contestants who not only won honorable mention in a nation-wide letter contest, but also a laundry service credit follow: Miss Jennie Sebastion, 82 Sixth street; Miss Mary Pilecki, 86 Otrobando avenue; and Wm. Alfred Buckingham, 466 Main street.

GIRL WORKERS' COUNCIL MET AT UNIVERSALIST CHURCH

The regular business meeting of the Norwich Council of Girl Workers held Monday evening at the Universalist church was preceded by a most delicious supper served by Misses Hattie Fowler and Betty Pike, hostesses. The devotional exercises were in charge of Misses Elizabeth F. Pullen and Ruth A. Hamilton. Plans were discussed for the Mothers and Daughters banquet to be held in the Community house and the Central Baptist church, May 18. An invitation was extended by the Norwich Town Congregational church for the April 30th meeting. The hostesses are to be Mrs. Carlos Ricker and Miss Ida Beebe.

AFTERNOON OF CARDS FOR LEGION AUXILIARY BENEFIT

For the benefit of the American Legion auxiliary state day fund, Mrs. George Leipold, of 39 Hedge avenue, gave a card party at her home Monday afternoon. Prizes were won by Mrs. Herbert Hoffman, Mrs. Paul Etter, Mrs. Marshal Hicks and Mrs. Fred Cruthers. Dainty refreshments were served by the hostess.

TAFTVILLE

Mr. and Mrs. Harold M. Pingree and their little son, Harold, Jr., of Goodyear, spent the week end with Mr. Pingree's parents, Mr. and Mrs. A. E. Pingree and family of North C street.

Mr. and Mrs. Wilfred Smith of North B street had as guests over the week end, the latter's brother and sister-in-law, Mr. and Mrs. Joseph Laramee of Plainfield.

Richard Cotton of Lynn, Mass., is spending a few days at his home on North C street.

The weekly meeting of the members of the Young People's society of Christian Endeavor in the vestry of the Taftville Congregational church was held Sunday evening. In the morning the pulpit at the church was occupied by Rev. Frederick Bunker of Wilton, Conn.

Earle M. Wood and Peter Lukoff were in New York Sunday, with Baron Robert J. De Herczegh.

A fund is being raised for the purchase of a new piano for the Blissville school.

Victor H. Davis is chairman of a committee arranging for a social and entertainment to be given by the teachers of the Taftville Congregational church school.

Many local people motored to Hartford Saturday to witness the ordination of Rev. Anthony Murphy by Right Reverend John J. Nilan, bishop of Hartford, at St. Joseph's cathedral. Another large crowd attended the service Sunday morning at St. Marys' Memorial church, where the new priest sang his first solemn high mass. Father Murphy spent most of his life in Taftville, and there is deep interest locally in his welfare and future.

SHOP MEETING ADDRESS UNDER Y. M. C. A. AUSPICES

Representatives of the local Y. M. C. A. held another noon meeting at the plant of the Richmond Radiator company Monday at 12:30.

Rev. C. H. Ricketts was again the speaker, and he selected for his topic, "Two Types of Power." Mr. Ricketts spoke in part as follows:

"While we might sub-divide them, there are only two types of power, first the power over and second, the power with. Power over generally brings fear; it is a sort of arbitrary power. There are three sources of this sort of power; first, wealth. We see this often where one man practically owns the little village. He owns the mill, and he owns the houses for the most part. Soon a school is needed and he gives most of the money that builds it, and likewise he pays the bulk of the money needed to build the church. It is quite natural for him to feel a sort of ownership in everything in the village. Then there is that power that goes with position. We think of the kings; many of them have had little ability, but their position gives them great power and they use it arbitrarily. The day of the kings is fast passing. King George the Fourth had a crown, but he was for the most part a nonenity. The contrast between Queen Elizabeth and Victoria was marked; Elizabeth used her power to dominate, while Victoria used hers with reason. Then there is the power of personality; why do some men in the workshop lead the others; not in wages, and not always in ability, but they have a strong personality, and the others follow their lead.

Years ago in Springfield, there was a riot on, and a certain minister with an unusual personality, left his pulpit and stood in the street and looked at the mob and told them what such actions meant, and advised them to go quietly to their homes, and they did so. It was a strong personality that accomplished this. You recall that Jesus said on one occasion, "He that will be greatest among you, let him be your servant." A mother on one occasion asked Christ to give her two sons the prominent positions in His kingdom, supposing that it was to be an earthly kingdom; she did not stop to think what she was asking; it was a very selfish request. The kind of power that we should desire is not power over, but power with. Florence Nightingale made herself immortal by ministering to the wounded and dying soldiers; she used her power with instead of over, and it is stated that the soldiers sought to touch her garment as she passed their way. When I read of a prize fight, I shudder to think of two men pummelling each other into insensibility, and at times to death; this is the essence of power over. We have no good reason to criticise the bullfights in Mexico, while such demonstrations are allowed in America. I knew a case where a large strong fine fellow found a man quite drunk, lying in the street in the winter time. He stooped and lifted the unfortunate man and helped him to his home; this was power used in the right way. The day of using power over others is passing, and more and more we are going to use our power with others for the good of all. We are gradually learning the right use of power.

REGISTRATIONS FOR APRIL TO BE MAILED WEDNESDAY

Number plates for motor vehicles belonging to Connecticut residents who have not registered their cars for the first three months of the year will not be mailed out from the motor vehicle department until March 28, it is announced. Plates for out-of-state owners were mailed Monday to assure arrival before April 1.

Numerous applications for registration certificates and plates have been received the last few days and the certificates are being made out and the plates prepared for mailing. There will be about 3,360 sets of markers mailed out from the main department office at Hartford alone March 28, it is estimated. The number which will be distributed from the branch offices has not been estimated.

Because of the mild winter, more car owners than ever before have been driving during the first three months of 1928. In spite of the increase in number of owners in the state, the applications for registrations effective April 1 are slightly less than last year. During the first three months of 1927, approximately 180,000 applications for registrations were received, as compared with about 212,000 estimated for the corresponding period this year.

Met For Pinochle Play

The Jolly Eight Pinochle club met with Mrs. Herbert Brown Monday afternoon at her home on Falls avenue. Mrs. Henry Herring won first prize with a score of 7690, and Mrs. William Farrell won the consolation prize with a score of 5940. The club is to meet with Mrs. Henry Herring on Asylum street next Tuesday afternoon.

Will Train At Tobyhanna.

The 192nd Artillery, C. N. G., is going to Tobyhanna, again this year for the annual 15 day tour of duty. The regiment will leave August 18th and return September 1st. It was at first thought that Camp Devens would be the selection for the tour of duty. Battery B, and First Battalion and Headquarters Train of this city are units of the 192nd.

SAYS STATE NEEDS 254 EMERGENCY FIELDS

That flying is absolutely the safest method of transportation today and that not a single fatality under regulated flying has occurred in this state in seven years was declared by Capt. Clarence M. Knox, state aviation commissioner, in his talk to the Exchange club at Hartford.

The lack of emergency landing fields constitutes the greatest need of aviation in this state, he said, especially in view of the unfavorable weather conditions experienced here.

"At first sight, the statement that 254 emergency fields should be established in the state appears to be a tremendous proposition, but so did the establishment of 100 miles of concrete a few years ago," he said.

The demand for direct return on the investment in flying fields is holding up the progress of aviation in New England, according to Captain Knox. He stated that the returns are necessarily indirect because a "toll-gate" system for collecting revenue is no more economically sound as applied to aviation than to highway transportation. Citing Brainard field as an example, he pointed out that Hartford has garnered a tremendous indirect profit from the investment of $250,000 in its municipal airport. Disregarding the world-wide publicity Hartford has gained from its excellent field, Captain Knox stated that the presence of the airport was the sole reason for the Pratt & Whitney Aircraft company locating in that city, a company which has approximately $10,000,000 worth of contracts on its books.

"On a $300 lot of the city at the field, the Pratt & Whitney company has erected a $40,000 hangar with facilities for storing thousands of dollars worth of property taxable in the city," he said. He also pointed out the flourishing condition of the three aviation companies at the field, the New England Aircraft corporation, the Interstate Airways, Inc., and the L. & H. Aircraft corporation.

"In the south meadows we have an excellent chance to establish plane factories, a thriving industry, a chance which should not be let slip. Although there are more plane factories in the country today than automobile factories, the demand is far ahead of the production and many concerns are now looking around for suitable location. By the south meadows development, it is practically a certainty that this excellent industry, calling for the highest type of skilled workmanship, can be established here."

Fined in City Court

Robert Scott and Evelyn Mendez, both colored, were each fined $15 and costs in the city court Monday morning on the charge of keeping a disorderly house at 4-6 Cove street and nine men who were caught in the police raid at the place on Saturday night were each fined $5 flat on the charge of frequenting the place. The two principles paid $20.25 apiece. The woman was also ordered to leave the city. It is understood she came here from Chicago a short time ago.

NORWICH TOWN

THE MORALE OF THE CHURCH METHODIST PASTOR'S THEME

"The Morale of the Church," was the topic of Rev. Albert E. Whittens Sunday morning sermon at the Methodist church. The text was from the first chapter of Jude, a part of the 21st verse—Keep yourselves in the love of God.

At the children's service Sunday afternoon, at the Methodist church, Miss Alice Bishop of Bozrah, addressed the children in an impressive vein. She said: The home where the loved ones are, parents, brothers and sisters etc., is the home of the physical body; while the church is the home of the soul. This was the basis of Miss Bishop's talk and she chose her words so that the smallest child could understand. The memory verse she left with them was, God is Love. The children listened with much interest. Miss Virginia Ward was in charge of the music.

The C. E. service Sunday evening at the Methodist church was led by two juniors, Arthur B. Bennett and Clayton Rose. The topic was, "How Do We Show Reverence?" The meeting opened with a beautiful piano prelude by Miss Doris Estelle Rose.

Following the childrens service at the Methodist church Sunday afternoon, Mrs. Lewis Aldrich, organist at this church, rehearsed with the children the Easter concert numbers.

At the close of the church school, a meeting of the Methodist Sunday school board was called by Acting Superintendent Lewis Aldrich. Miss Effie Ladd was appointed chairman of the committee for the Easter concert, her assistants to be Mrs. Lewis Aldrich and Miss Florence M. Bennett.

Because of the New England Southern conference being in session over the week end, there will be no services at the Methodist church, Sunday April 1st, except the service that afternoon for the children.

"Faithful Servants," formed the basis of the Sunday morning sermon at the First Congregational church, when the pastor, Rev. Gurdon F. Bailey chose for his text, Luke 15:19. And am no more worthy to be called thy son; make me as one of thy hired servants.

The junior C. E. service Sunday afternoon in the Congregational chapel, had for its leader, Esther O'Mara. "How Jesus Found His Disciples," was the theme. This meeting, the last Sunday of the month, was the celebration of the birthdays which fell due during March. This observance included Edna and Ethel Pierce (twins.) Rachael Avery, Miss Rose Durr, one of the leaders, also a visitor, George F. Hyde.

At the Young People's C. E. meeting Sunday evening the leader was Miss Louise Avery. By invitation, Mrs. Harriet Hyde Zumbro, a former missionary in India, described the work of Miss Gertrude Stark Avery, a missionary at Bombay. She was commissioned for five years, about three and one-half years already completed. She is a member of the Congregational church. The talk was along the lines of that given recently at Park church, by Mrs. Zumbro. The meeting was in charge of the Missionary committee of the C. E. society, Miss Louise Avery chairman.

The Congregational prayer meeting Thursday evening in the chapel is to be in charge of the Woman's department of the League of Service, Mrs. Dwight W. Avery, chairman. The lesson for study in the Fellowship of Prayer, will be "Religion and Character."

Friday afternoon at the chapel, the work committee of the Woman's department of the league, Mrs. Herbert L. Yerrington chairman, has planned to meet to tie a comforter.

One evening recently the senior C. E. society of the Congregational church, held an informal social in the chapel with a good attendance. The social committee, Miss Rose Durr chairman, provided an evening of games to the pleasure of all. Refreshments were served.

At the Sacred Heart church Sunday evening, when Rev. Father Seraphin preached his concluding sermon, he gave a general review of the work accomplished during the past week, when he conducted a successful mission at this church. The pastor, Rev. Edward J. Quinn was in charge of the exercises during the mission. A most impressive picture at the services Sunday evening, was when each adult member of the parish held a lighted candle during the renewal of the baptismal vows. Father Seraphin urged his congregation to perseverance. He spoke of their cooperation in making his stay possible, which stay, he remarked, he had enjoyed, and he stated that he was impressed by the people's manifestation of such keen interest in the mission, by attending so regularly in such large numbers. In closing he expressed the hope that they would live up to their duties and that God would bless them with His grace. The ceremonies closed with Benediction of the Most Blessed Sacrament, during which Miss Mary Buckley sang O Salutaris, (Wiegand). At the end the entire congregation united in singing "Holy God, We Praise Thy Name." Mrs. William Murphy has been at the organ throughout the mission, both morning and evening.

PIMPLY SKIN

Yellow, blotchy complexion can be cleared with Schenck's Mandrake Pills if caused by constipation poisons accumulating in the intestines.

Notice how quickly your face will clear up and how full of pep you will feel after using these time tried pills.

25c per box—uncoated or sugar coated

Make You Regular Keep You Regular

SCHENCK'S MANDRAKE PILLS

More Than a Laxative

CUTICURA

Best For Both Mother And Child

Regular use of the Soap, assisted by the Ointment when required, not only cleanses and purifies the skin of children and adults, but tends to prevent clogging of the pores, the common cause of pimples and other unsightly conditions.

Soap 25c. Ointment 25 and 50c. Talcum 25c. Sold everywhere. Sample each free. Address: "Cuticura Laboratories, Dept. 11B, Malden, Mass."

Cuticura Shaving Stick 25c.

Learn Cause of Your Ills and Remove It

It is an admitted fact that the world is full of half-sick, weak, ailing, complaining and fretful people, who, through the present-day methods of living suffer from stomach, liver and kidney trouble and their many attending symptoms. At times they have headaches, backaches, indigestion, their food ferments, thus forming gases which seem to clog up the entire system. They have weak spells, are emaciated, pale, anaemic, rundown, bloated and dizzy, lack ambition, are cross, irritable and fretful, and it seems everything they attempt commands their supreme effort. Then there are many others who day after day are forced to endure the torturing aches and pains of rheumatism, sciatica and neuritis, etc.

Many people pass away early in life through neglect of their ailments. In the recent course of public events several prominent people have been snatched away in their prime who might have been saved if the right step had been taken before the disease got beyond human control. Don't neglect your small complaints!

When you take into consideration the remarkable success being made by Drs. Boynton in the relief and permanent benefit of the sick there is absolutely no excuse for going through life burdened and afflicted with disease.

You have now the opportunity to learn what their wonderful treatment will do for you. You have every chance to win back health and happiness, absolutely nothing to lose.

Call or 'Phone 1506 or 1811 For Appointment With

Boynton & Boynton, Chiropractors

Palmer Graduates

283 MAIN STREET, NORWICH

Hurry!

with your Orders for EASTER

Easter Sunday is April 8th. You'll need much of the family apparel cleaned and made smart for the occasion.

Be early—avoid disappointment.

This is our peak season—we can't serve everybody in a few brief days. Make up your bundle now.

PHONE 1348

Gregson's

CLEANERS & DYERS

"For that well-dressed feeling"

Irritating rashes relieved

Thousands of mothers have found the soothing, healing action of Resinol ideal for keeping baby's skin clear and normal. Many wonder at the quickness of its action, even with stubborn rashes and eczema. Resinol is absolutely harmless. For skin disorders of adults, too. Get a jar today, and try it. At all druggists.

Resinol

WANTED

50 Thousand Skinny Men

The Kind That Will Take Pride In A Manly Figure

How much better a man feels when his weight is normal.

He nearly always has plenty of energy; seldom gets tired and always looks like a real honest to goodness man.

There was an exceedingly thin man in Atlantic City—he was all in, rundown and needed a lot of flesh. He took McCoy's Tablets and within two months wrote that he had gained 28 pounds and felt like a new man.

If you are underweight McCoy's offer ought to interest you.

McCoy takes all the risk—Read this ironclad guarantee. If after taking 4 sixty cent boxes of McCoy's Tablets or 2 One Dollar boxes any thin, underweight man or woman doesn't gain at least 5 pounds and feel completely satisfied with the marked improvement in health—your druggist is authorized to return the purchase price.

The name McCoy's Cod Liver Oil Tablets has been shortened—just ask for McCoy's Tablets at Lee & Osgood Co. or any drug store in America.

WEAR-EVER ALUMINUM TRADE MARK

REID & HUGHES

THE BOSTON STORE TELEPHONE 21 NORWICH, CONN.

starting tuesday

a factory demonstration of

"wearever" aluminum

with four special items on sale

tasty, wholesome meals are much easier to prepare with good cooking utensils—we have secured a representative of the manufacturers of "wearever" who will be in the store all this week—"wearever" aluminum has long been recognized as one of the best—visit the store and learn how "wearever" can help you prepare appetizing meals.

four big values at special sale prices

windsor kettles

$1.49

regular $2.00

five-quart capacity—of heavy aluminum with cover.

straight sauce pots

$1.15

regular $1.65

four-quart size of heavy aluminum with cover.

sink strainers

59c

regular 90c

10 inches long, 8 inches wide and nearly 3 inches deep outside dimensions.

lipped sauce pan sets

$1.35

regular $2.35

3 pans in set—1, 1½ and 2-quart capacity—three covers to fit set, for 55c extra.

Replace utensils that wear out with utensils that "Wear-Ever"

WEAR-EVER ALUMINUM TRADE MARK

Norwich Bulletin

1700 1928

VOL. LXIX—No. 75 | POPULATION 30,689 | NORWICH, CONN., WEDNESDAY, MARCH 28, 1928. | TWELVE PAGES — 96 COLUMNS | PRICE TWO CENTS

BUSINESS HAS IMPROVED DURING LAST TWO MONTHS

Federal Reserve Board Reports Production of Manufacturers in February Increased 3 Per Cent Over January—Factory Employment and Payrolls Also Showed a Seasonal Increase in February—Sales of Wholesale Firms in Leading Lines Were Greater Than a Year Ago.

WASHINGTON, March 27—(AP)—During the last two months business has shown signs of improvement, in the opinion of the federal reserve board, which cites the increase of approximately $200,000,000 in reserve banks' commercial loans from the middle of February to the middle of March as a healthy indication. This represents, the board said today, the largest increase for the same period of any other recent year.

While the commercial loans were going up, loans on securities and investments were virtually at a standstill, showing an increased flow of funds into business channels and less movement of money into the speculative field.

In addition to the increased commercial loans, the board's reports show increased production and distribution of commodities from Feb. 1 to March 15 with wholesale commodity prices remaining practically unchanged.

"Production of manufacturers in February increased three per cent over January and was two per cent larger than a year ago, while production of minerals declined slightly and continued to be substantially smaller than last year," the reserve board said.

"Factory employment and payrolls showed a seasonal increase in February but continued at a lower level than a year ago. Output of iron and steel, automobiles and agricultural machinery has increased considerably since the first of the year. Daily average production of steel ingots in February was larger than in any other month since last March and current reports indicate that output was sustained in the first three weeks in March. Production of non-ferrous metals also increased in February.

"Activity in the textile industries has shown little change since the first of the year. Production of bituminous coal and crude petroleum, which decreased in February, increased slightly in the first half of March. Building contracts awarded were larger in February than in the corresponding month of any previous year, reflecting chiefly a large volume of awards for residential construction in the New York and Chicago districts. Contracts let in the first two weeks of March were in approximately the same volume as in the corresponding period of last year.

"Sales of wholesale firms in leading lines increased in February and were slightly larger than a year ago, while sales of department stores, after allowance for the customary seasonal changes, were in about the same volume as in January and somewhat smaller than a year ago. Stocks of merchandise carried both by wholesale firms and by department stores showed a seasonal increase in February.

"Freight car loadings have shown somewhat more than the usual seasonal increase since the beginning of the year, but have continued to be in smaller volume than in the corresponding period of last year, owing chiefly to much smaller shipments of coal.

"The volume of reserve bank credit outstanding increased somewhat from February to March, chiefly in consequence of increased borrowings by member banks, which in part reflected further withdrawals of gold for export."

$65,000 FOR THE CAPTURE OF CHICAGO BOMBERS

CHICAGO, March 27—(AP)—Bitter recriminations came tonight as the aftermath of the bombing last night of the homes of Charles S. Deneen, United States senator, and Judge John A. Swanson, candidate for the republican nomination for state's attorney.

Rewards totaling $65,000 were offered for information leading to the arrest and conviction of the bombers.

From Washington Senator Deneen, head of a strong republican faction in Chicago issued a statement asserting that "the bombing of my home is the work of organized and protected criminal classes of Chicago and Cook county in their desperate effort to retain political control of the city and county."

At the Swanson home the bomb exploded just as the judge drove into his garage, missing him but damaging the residence. He said he regarded it as an obvious attempt at assassination.

"There is no doubt that the bomb was thrown by those whose criminal interests are opposing the election of an enemy to their political alliances," he said.

Nowhere is there an arrest in sight and no one professed to have a clew as to the persons responsible.

"It is inconceivable that any man would bomb his own home to make headway in politics," Judge Swanson said concerning Crowe's charge. "Any man that make such a statement ought not to be trusted any further with public duty."

PRICES OF SEATS ON THE SMALLER N. Y. EXCHANGES

NEW YORK, March 27—(AP)—Prices of seats on the smaller New York exchanges continued to advance today, evidently on the strength of reports that some working agreement between one or more is pending. Prices of seats on the New York stock exchange, however, showed a decline.

Seats on the rubber exchange advanced $1,000 to a new top price of $9,000 when William H. Stiles purchased the membership of George Julien Schwob, of Paris.

Seats on the cocoa exchange passed into the hands of Wall street, London and trade houses for $4,250, $4,400 and $4,50 respectively. The first sales of cocoa exchange seats in three months were made yesterday at $3,800 and $4,100.

John Durant, 26-year-old associate of Otis & company purchased the curb market seat of R. G. Kretschmar for $65,000, an advance of $5,000. Mr. Durant, two years out of Yale, is not a relative of W. C. Durant, famous Wall street operator.

The purchaser of a stock exchange seat yesterday at a new top of $375,000 was announced today as George H. Andrews, a floor trader. Sale of a membership was announced today at $360,000, but the name of the purchaser was not disclosed.

BENCH WARRANT ISSUED FOR HARTFORD YOUTHS

HARTFORD, March 27—(AP)—Declaring he was satisfied that Frederick Raffino, and Orlando Thomas, both 17, of Hartford, were in East Hartford, last January, the night that Gustave E. Tautenhahn died from heart failure after being held up and robbed, State's Attorney Hugh M. Alcorn asked Judge Marvin to issue a bench warrant for their arrest, in the superior court today. The warrant was issued.

This morning Raffino's mother was prepared to furnish a $10,000 bond through a surety company represented by Morris S. Falk, but the move of the state forestalled her. Raffino is represented by John A. Danaher. Thomas is not represented by counsel. Both are in the Hartford county jail awaiting the outcome of the state's investigation.

PLENTY OF CHAUFFEURS: TEAMSTERS ARE SCARCE

MANCHESTER, Conn., March 27—(AP)—Plenty of chauffeurs but no teamsters. That is the dilemma in which this community finds itself so it has been decreed that the 18 faithful dobbins and all the horse drawn trucks which are municipally owned are to be sold and motor trucks purchased in their place.

TO OPEN FIRE LOOKOUT STATIONS IN FORESTS

HARTFORD, March 27—(AP)—In preparation for the dry days of spring, the fire lookout stations run under the auspices of the state park and forest commissioners are being opened and state watchers will go on duty soon, it was announced today by Austin F. Hawes, state forester. Already this year 50 forest fires have been reported, but none was serious.

The state maintains nine watchers in various parts of Connecticut. One watcher is stationed at the top of Travelers tower, the highest fire tower in the country, from which the territory from Mount Tom to North Guilford can be covered.

At the Dennis Hill lookout in Norfolk, a sub-weather bureau is maintained in co-operation with the United States weather bureau. Daily bulletins are wired to Washington, and in turn the United States bureau sends warning bulletins to the Norfolk station when conditions that might cause more forest fires is imminent. From Norfolk, the bulletins are given to the newspapers and to WTIC for broadcasting, Mr. Hawes said.

Other lookout stations are located on the Mohawk state forest in Cornwall; in the Mount Tom state park on Highrock mountain, Beacon Falls; on Mount Ochepetuck in Union; on Robinson hill, Hampton; and on Bluff Head in North Guilford.

PLANS FOR BOSTON NORTH STATION DEVELOPMENT

BOSTON, March 27—(AP)—The Boston & Maine railroad today announced the sale of the site of the old Fitchburg depot to the North Station Industrial Company, Inc., for the erection of a $3,000,000 office, loft and warehouse building as a part of the new North station development. The sale price was $365,936.

Plans for the new building were announced by Col. G. M. McConnell, of Chicago, president, and Col. L. M. Nicholson, also of Chicago, vice-president and treasurer of the project. The new structure will be of reinforced concrete, 155 feet in height, the limit allowed by building restrictions, and will occupy a plot of approximately 45,000 square feet bounded by Causeway, Haverhill and Beverly streets. The building is scheduled to be ready for occupancy by Jan. 1, 1929.

FOURTH ATTEMPT AT WORLD'S ENDURANCE FLIGHT RECORD

ST. PAUL, Minn., March 27—(AP)—Gene Shank, St. Paul aviator, hopped off tonight on his fourth attempt to set a world's endurance flight record.

He took the air at 7:14 o'clock at the St. Paul municipal airport and easily attained altitude with his light machine despite its load of 143 gallons of gasoline.

Shank expects to refuel from another plane some time tomorrow and hopes to stay up long enough to beat by one hour the world's mark of 52 hours, 32 minutes, now held by German aviators.

On Shank's previous attempts, he was forced down once by a broken gas line feed.

$16,000,000 GOLD EXPORTED TO GERMANY IN TWO WEEKS

NEW YORK, March 27—(AP)—The total amount of gold exported to Germany in the past two weeks was increased to $16,000,000 today when $5,000,000 was shipped by the Guaranty Trust company, and $4,000,000 by the International Acceptance bank. A consignment of $5,000,000 went to Hamburg two weeks ago, followed by another of $2,000,000, to Berlin. No details regarding the shipments have been revealed, but it is understood that the transfers represent special transactions for the reichsbank.

HELD FOR SENDING A LETTER DEMANDING $10,000

MIDDLETOWN, Conn., March 27—(AP)—A letter demanding $10,000 "or he would be killed," and a parcel post pacake containing a short knife received on March 12, by Townsend Palmer, treasurer of I. E. Palmer company, hammock manufacturers here, resulted today in arrest of George E. Lewandowski, 19, formerly employed by the concern as the one who mailed both.

CABLED PARAGRAPHS

MURMANSK, Russia, March 27—(AP)—Ten Norwegian whaling vessels are reported to have been wrecked and their crews drowned near Cape Kanin in the White sea during a terrific gale and snowstorm. Four other vessels 45 sailors were rescued by four Russian steamers which carried food and clothing to the whaling fleet.

PARIS, March 27—(AP)—Wireless telephone service between Paris and New York will be inaugurated Wednesday at 3 p. m., (10 a. m., New York time.) The first speaker from this end will be Maurice Bokanowski, minister of commerce. He will be followed by 17 other persons who have reserved calls at about $15 a minute. The main office of the new service will be at the Central Telegraphic bureau in the Rue Grenlice.

ROME, March 27—(AP)—A setback in the negotiations between the vatican and the Mussolini government was predicted tonight as the result of an address which Pope Pius made to the diocesan board of Rome. This viewpoint was expressed especially in vatican circles and among leaders of the national Catholic center party, the attitude of which toward the state drew especial fire of the pontiff.

NEW HIGH SALES RECORD ON N. Y. STOCK EXCHANGE

NEW YORK, March 27—(AP)—The speculative sky-scraper, created by three weeks of almost steadily rising prices on the New York exchange, was rocked to its foundations today by the temporary collapse of its leading pillars but new supports were quickly erected and a few towers built up to new record heights before the day was over.

The day's trading set another high record at 4,762,400 shares as contrasted with the previous peak of 4,176,200 shares established yesterday.

Wall street has never experienced such a day of violent and bewildering price movements. Prices crashed $5 to nearly $20 a share in the first half hour of trading but the low prices had not appeared on the tape before a general rally was under way which cut down, or wiped out, most of the early losses and sent a few issues soaring to new high levels.

The stock ticker, manned by relays of operators working at top speed, fell hopelessly behind the market, creating consternation among a small army of speculators who thronged the customers' rooms of brokerage houses anxiously awaiting reports on their orders.

RAIN, SNOW AND SLEET IN WESTERN NEW YORK

BUFFALO, N. Y., March 27—(AP)—High winds, accompanied by rain, snow and sleet, swept western New York and the province of Ontario today.

Trees, wires, windows and roofs were torn down in many sections and communication, both by telephone and telegraph, was interrupted. Severe weather came with the storm, temperatures dropped from 40 to 60 degrees.

While the wind was at its maximum in Buffalo with a velocity of 68 miles an hour, the plant of the Buffalo Flour Mills corporation was destroyed by fire, entailing a loss estimated at $240,000. One fireman was injured.

In another section of the city, fire, fanned by the gale, destroyed two barns and damaged a house. A dozen downtown stores reported broken windows.

RIVERS IN CALIFORNIA GRADUALLY RECEDING

SAN FRANCISCO, Cal., March 27—(AP)—Flooded rivers in California were gradually receding tonight while hundreds of men worked to re-enforce levees on three fronts in a battle against the waning thrusts of the swollen streams, fed by a week of steady rain and melting snows in the high Sierras.

The three fronts still regarded as "danger spots" were at Alicia on the Feather river; Marysville on the Yuba, and at Durham Land colony on Butte Creek, all in the northern part of the state. Bags of sand were thrown up against the strained levees by large groups of workers.

MINN. FARMER-LABORITES ENDORSE SEN. SHIPSTEAD

ST. PAUL, March 27—(AP)—Over stubborn opposition of anti-conservatives, the Minnesota farmer-labor convention late today indorsed United States Senator Henrik Shipstead for re-election.

During a fiery two-hour debate, the senior senator from Minnesota was attacked as "a betrayer of the party that elected him" and defended as "the champion of the working class."

The final vote by acclamation was taken but an official check showed that approximately one-fourth of the 300 delegates registered disapproval of the motion for indorsement.

ARE TO RECEIVE A DIVIDEND INSTEAD OF PAYING TAXES

STOCKHOLM, March 27—(AP)—Instead of paying taxes, the residents of Orsa parish in Dalecarlia are about to receive a dividend from the community in the form of free seed grain for the spring sowing.

Since immemorial times the parish has owned certain forests in common and for many years these have yielded sufficient revenue to make all local taxes superfluous. Last Sunday the town meeting decided to appropriate 90,000 crowns for the purchase of the new seed grain for free pro rata distribution among the land owners.

STOCKHOLDERS TO BE ASKED TO RATIFY BANK MERGER

NEW YORK, March 27—(AP)—Directors of the Bank of America, recently acquired by A. P. Giannini, head of the Bancitaly corporation, today voted to increase the capital structure of the institution to approximately $62,000,000. Consolidation of the bank with the Bowery & East River National and the Commercial Exchange National banks was approved by the board, and a meeting set for April 26, when stockholders will be asked to ratify the merger.

PLANES COLLIDE IN AIR; NEITHER AVIATOR WAS HURT

PENSACOLA, Fla., March 27—(AP)—One student aviator took a parachute and the other stuck to his craft when two naval training planes collided in the air above the local flying field today and neither man was hurt.

Ensign J. M. Carson, pilot of one of them, jumped with his parachute and landed safely on the field. The other flier, Lieut. I. L. Kimes, U. S. marine corps, remained at the controls and guided his crippled machine down, landing unhurt.

Both planes were badly damaged.

One Insurance at Which Lloyds Balks

Will Take No Risk on Flight of Junkers Plane From Dublin to America.

LONDON, March 27—(AP)—Lloyds will insure against almost any calamity which may befall human kind, but it isn't willing to take any chances on the three Germans who are marking time at Dublin in preparation for a dash for Mitchel field.

"No odds" was the reply to an inquiry at Lloyds for the betting rates on the success of the proposed flight of Baron Von Huenefe[illegible] and his associates.

Lloyds will insure against [illegible] and triplets, and almost [illegible] else under the sun, but [illegible] too much uncertainty ever [illegible] Lloyds in westward aeroplane [illegible] over that foggy, icy, stormy [illegible] between the Irish coast [illegible] Great Banks.

WILL TAKE RISK ON DIRIGIBLE OCEAN FLIGHT

LONDON, March 27—(AP)—A syndicate of underwriters at Lloyds is understood to have undertaken the risk of insuring the British dirigible passenger liner R-100 for its forthcoming flight across the Atlantic.

The rate, about 20 guineas per hundred, is looked upon as moderate, indicating the confidence of the syndicate in the ship's ability to make the flight successfully. If the ship comes down at sea and is damaged, the underwriters will pay the cost of repairs, while if she is lost altogether, they will pay to the limit of the insurance.

The dirigible which is expected to make its first flight this spring is equipped with six 700 horsepower engines, can reach a speed of 80 miles an hour and has a cruising range of more than 5,000 miles. It is designed to accommodate 100 passengers and to carry 10 tons of mail.

WEATHER CONDITIONS ARE UNFAVORABLE FOR HOP-OFF

LONDON, March 27—(AP)—A special to the Daily Mail, from Baldonnel, near Dublin, says that Captain Herman Koehl, pilot of the projected trans-Atlantic flight, was not satisfied with the weather reports today and did not think that he would be able to hop off for Long Island tomorrow.

Paraffin will be the defense of Captain Koehl and his fellow aviators against the ice which has forced down all other east-to-west trans-Atlantic flyers, says the Dublin correspondent of the Daily Mail. He quotes Captain Koehl as saying:

"The experience of former Atlantic fliers has taught us that one of the most serious obstacles is the weighting down of the machine by ice gathering on the wings. I am trying to guard against that by oiling the wings of the Bremen with paraffin.

"Moreover, if the thermometer shows that we are flying into freezing weather, we will change our course and go farther south."

BODY OF SENATOR W. N. FERRIS LAID TO REST

BIG RAPIDS, Mich., March 27—(AP)—Woodbridge N. Ferris, law maker, school master and statesman was laid to rest today in the snow clad hills he loved.

Infantrymen of the Michigan national guard trudged through deep drifts of snow as an escort to the body of Michigan's most distinguished democrat. High state officials, senators and representatives, and sorrowing townsmen stood with bared heads as the funeral calvacade passed through the streets of the city and wound its way over the hills to the family vault where the body will remain.

The body of the late senator laid in state in the home during the morning. Shortly before noon, the flag draped casket was transferred to the city armory. The line of mourners there resumed its solemn march.

Rev. A. Wishart, of Grand Rapids, spoke the funeral service. The ceremony was held in the armory, whence the body was taken to Highland View cemetery.

CONN.'S NEXT MOVE IN DIVERSION OF WATERS

HARTFORD, March 27—(AP)—Connecticut will make the next move in the United States supreme court action against Massachusetts over the projected diversion by that state of water from the Ware and Swift rivers, tributaries of the Connecticut, according to present plans, it was learned today. As the case now stands, the last move was made by Massachusetts which filed an answer to the Connecticut bill of complaint.

Two moves are now possible, it is said. Connecticut may go before the court with a motion for leave to file a reply to the Massachusetts answer, or Massachusetts may present a motion asking the supreme court for a ruling. It has not yet been decided, according to Deputy Attorney General Ernest L. Averill, whether Connecticut will next raise an issue on law or on facts.

GOVERNOR A. E. SMITH QUALIFIES IN SOUTH DAKOTA

NEW YORK, March 27—(AP)—Governor Alfred E. Smith today signed and forwarded to South Dakota a certificate which qualifies him to enter the May primaries in that state for the democratic nomination for the presidency.

The certificate, required by South Dakota law, is to be filed at Pierre. By signing it the governor agreed to support the platform adopted by the recent democratic state nominating convention, which stresses relief for agriculture as the leading issue.

The governor previously certified to the correctness of the spelling of his name in the primary ballot in Michigan. He also had granted consent to candidates for national convention delegates in Massachusetts to pledge themselves to him.

NAVAL BUDGET HAS BEEN ADOPTED BY REICHSTAG

BERLIN, March 27—(AP)—The reichstag, entering the final week of its labors, tonight adopted the naval budget over the vociferous protests of the social-democrats.

The budget includes the first instalment of $2,500,000 for the construction of a new 10,000 ton battle cruiser.

The reichstag dissolves March 31. New elections are to be held May 20.

Naval Supply Bill Passed By House

Measure Carries $28,384,000 More Than the Current Appropriation.

WASHINGTON, March 27—(AP)—Without a record vote the house today passed the largest annual supply bill for the navy department since the Washington naval limitations conference. The measure, which now goes to the senate, carries $359,000,000, or $28,384,000 more than the current appropriation.

The bill's consideration was marked with a demand by Representative La Guardia, New York, for immediate withdrawal of American marines from Nicaragua and also by a protracted discussion over the letter of contracts for two dirigibles authorized by congress several years ago.

Simultaneous with discussion in the house, Secretary Wilbur announced at the navy department that new bids would be requested on the air liners. This was explained at the capitol as necessary to receive formally an anticipated bid from the Goodyear company of Akron, Ohio, for the two ships and another from the American Brown Boveri company of Camden, N. J., for one.

Both the prospective contracts were discussed at length in the house debate and the secretary's announcement that bids again should be asked came simultaneously with an unsuccessful effort by Representative Begg, an Ohio republican, to amend the bill to direct the secretary to ask at once for bids. Begg's proposal was rejected 78 to 23.

The history of the proposed dirigibles began immediately after the wreck of the Shenandoah. Both were authorized and last year congress appropriated $200,000 to start one. The Goodyear company submitted a cost-plus contract which the navy did not accept and naval officers this year asked congress to provide funds to start both, explaining that if this were done the Goodyear company had expressed willingness to bid on both at a cost of $8,000,000, including a hangar. At the same time congress was advised it would cost $5,500,000 to build one.

The bill carries $2,000,000 to start both ships but it is optional with the navy department whether one firm builds both except that the total cost of the two must come within the $8,000,000 limit of cost fixed by congress at the time the air liners were authorized.

It also was said at the capitol that even if the New Jersey concern had not intimated that it desired to bid, that the department, nevertheless, would have been compelled to call for bids in order to receive the expected Goodyear offer.

The bill, among other things, carries funds to maintain the navy at its present strength and also to continue construction of eight 10,000 ton cruisers and two fleet submarines.

OFFICERS ELECTED BY PURCHASING AGENTS

WATERBURY, March 27—(AP)—S. B. Ensign, of New Haven, was re-elected president of the Connecticut branch of the National Association of Purchasing Agents held here tonight in the Waterbury club, with 63 members representing all sections of the state present. Reading of committee reports and the discussion of purchasing agent subjects comprised the other business of the meeting.

Other officers elected were: First vice president, E. S. Cobb, of Shelton; second vice president, W. P. Kennedy, of Bridgeport; secretary, V. T. Bahner, of Wallingford; treasurer, J. W. Potts, of Waterbury; national director, D. W. Williams of Wallingford; executive committee, F. A. Newmann, of New Haven; A. H. Jones, of Bridgeport; F. F. Siedel of Waterbury, and R. F. Hills of Hartford.

ENTIRE NICARAGUAN CABINET HAS RESIGNED

MANAGUA, Nicaragua, March 27—(AP)—The entire Nicaraguan cabinet resigned today at the request of President Diaz. It is understood the resignations will be accepted as effective April 1.

Other members of the cabinet were asked to place their resignations at the disposal of the president in order that he might have a free hand in selecting a cabinet which would unanimously support his policy in respect to American supervision of the October elections.

LINDBERGH WINDS UP WEEK AS AERIAL GUIDE

WASHINGTON, March 27—(AP)—White house guest were passengers today in Colonel Lindbergh's plane as he wound up a week as aerial guide for official Washington.

Mr. and Mrs. Francis Prescott, daughter and son-in-law of Mr. and Mrs. W. Stearns of Boston, flew with Lindbergh, along with their two sons and two daughters. Mr. and Mrs. Stearns, close friends of President and Mrs. Coolidge and often their guests at the white house, did not make the flight.

JOSEPHINE DUNN, MOTION PICTURE ACTRESS, DIVORCED

PHILADELPHIA, March 27—(AP)—Josephine Dunn, motion picture actress of Los Angeles, was divorced here today by her husband, William P. Cameron, contracting engineer, who alleged desertion. She did not contest the action.

They were married in Elkton, Md., May 27, 1925.

QUAKES IN ITALY KILLED AT LEAST FIVE PERSONS

ROME, Italy, March 27—(AP)—Earthquakes took a toll of at least five killed and seven hurt in towns of the province of Udine today. The casualty list may be increased later by reports from other parts of the Friuilian region as soon as communications are restored in the mountain sections.

OBITUARY

Rev. Fritz Walter Baldwin

NEW YORK, March 27—(AP)—The Rev. Fritz Walter Baldwin, pastor of the Clinton Avenue Congregational church, died from pneumonia at his home today. He was 44 years of age.

Mr. Baldwin was born in Granby, Mass., and received his theological training at Harvard Divinity school and Andover Theological seminary. For ten years he was pastor of the Harvard Congregational church in Brookline, Mass. He is survived by a widow, Mrs. Louise Ellis Baldwin, two sons, and a daughter.

BRIEF TELEGRAMS

More than 35 per cent of Italy's 1927 emigrants went to the Argentine.

Shipment of express matter by airplane between Cincinnati and Chicago will begin on March 31.

Lonzin Rzymski, 32, an iron molder, died in Bristol from effects of poison taken while despondent.

While unemployment in the United States is receiving government attention, an opposite condition is found in rural Canada.

Funeral services of the utmost simplicity were held at Beverly Hills, Cal., for Mrs. Charlotte Pickford, mother of Mary Pickford.

There are now 20 air mail lines, the pilots on which fly 19,464 miles a day. By July 1 there will be 26 such lines, covering 25,700 miles a day.

Joseph Miller, 31, of Newark, N. J., was fined $30 and costs in police court in Meriden, on a charge of reckless driving after a lengthy trial.

An unidentified man threw himself in front of a New Britain-bound train near the Newington Junction railroad station and was instantly killed.

Newton Byrns, 22, confessed slayer of three, went to trial at San Angelo, Tex., on charges of murdering Myrna Juergens, 14-year-old girl, March 3.

Two students of the Daniel Guggenheim School of Aeronautics, New York, will fly to Chicago next week to obtain material for their senior theses.

Consolidation of the Philharmonic society of New York, second oldest symphony orchestra in the world, with the Symphony society of New York, was announced.

A run on the Ouachita Valley bank at Camden, Ark., Saturday, forced that institution, the Bank of Smackover and the Louann State bank to discontinue business.

Members of the Connecticut Order of Women Legislators, in session in New Haven, voted to incorporate their organization in order to further the interests of their sex in politics.

Damage of $3,500 was awarded Mary Veres, of Bridgeport, against the Knickerbocker Insurance company of New York, by a federal jury in the U. S. district court in New Haven.

Two masked men held up three employes in the mail room at the union station in Terre Haute, Ind., and escaped with two bags of registered mail and four bags of other mail.

Radio has stimulated the service of the Western Union Telegraph company and increased the volume of its business, President Newcomb Carlton says in the company's annual report.

Earnings of the General Electric company in 1927 were $48,799,488, equivalent to $6.41 per share on the common stock, as compared with $6.14 per share in 1926, the company reported.

Herbert Parker, former attorney general, was retained yesterday as counsel by the special committee investigating the conduct in office of Attorney Arthur K. Reading, of Massachusetts.

A petition formally entering Herbert Hoover, in the New Jersey primary May 15, as a candidate for the republican nomination for president, was filed with the state election bureau yesterday.

A choice of a fine of 50 pesos or a month in jail has been given the men and women arrested recently in Mexico City for conducting or participating in religious services held in private residences.

United States warships searched for the British tanker, British Hussar, reported disabled in a storm 400 miles southwest of the Island of Hawaii. The British Hussar is said to have a crew of 40 men.

Appearing as a witness in support of his charge of inebriety against his wife, C. C. Julian, oil promoter, testified in Los Angeles, that Monday was the first time he had seen Mrs. Julian sober in four years.

An application for a writ of habeas corpus by which Dirk Fock, Dutch composer, sought custody of his three-year-old daughter, Nina, from her mother, Consuelo Flowerton Fock, was dismissed in New York.

In the "off year" election for aldermen and councilmen in Danbury, the democrats gained one member on the board of councilmen. The republicans and democrats each elected one alderman and two councilmen.

Gordon Loughlin, 28, alias Lefflin, alias Wayne, and Fred Martino, 22, arraigned in police court in Hartford on charges of burglary and theft of automobiles, were bound over to the June term of the superior court.

The first day of the trial, in Hartford, of Stuart R. Florian, Southington youth charged with complicity in the Plantsville bank robbery last June, yielded but four jurors out of the 20 men examined for jury duty.

Admitting he caused the wreck of a Missouri, Kansas & Texas passenger train near Parsons on the night of Feb. 24, Vincent Williamson, 18, was sentenced, at Erie, Kans., to serve from ten years to life in the state reformatory.

Announcement was made in New York of the death of Sydney Jones Colford, at Marseilles, France, Saturday. He was 74 years old. Mr. Colford was born in Newport, R. I., and was a prominent social figure there and in New York.

The Yale Daily News will say today that two committees, one composed of seniors and one or juniors, have been appointed by the college student council to prepare an undergraduate report, recommending to the faculty, possible modifications in the educational requirements.

An ironworker fell from the top of an elevated water tank in Hempstead, N. Y., and was caught in the steel cross struts of the supporting tower, 150 feet above ground, where unconscious, he hung limply until rescuers reached him and lowered him with ropes.

CALAMITY SOLONS CLAIM 4,000,000 ARE OUT OF WORK

Democratic Members of the Senate Refuse to Credit Labor Report Numbering Unemployed About 1,800,000—Senator Smoot, Republican, of Utah, Sees Early Relief For the Unemployment Situation—Asserts That Conditions Are Not as Bad as Pictured by "Alarmists"—Protective Tariff Was Assailed by the Democrats.

WASHINGTON, March 27—(AP)—Senate democrats reasserted their contentions that 4,00,000 persons are now out of work after Senator Smoot, republican, of Utah, arose in the senate today to take encouragement from the employment outlook on the basis of the department of labor report that the unemployed numbered about 1,800,000.

Early relief for the employment situation through the advance of spring and summer seasons and the resulting stimulation of building was predicted by the Utah senator, who took comfort also in the labor department's report that conditions were not as bad as had been pictured by "alarmists."

But democrats were quickly on their feet. Senator Simmons, of North Carolina, characterized the labor report as a "political" document and described Senator Smoot as the "mouthpiece" of government agencies "trying to defend the prosperity issue."

Senator Wagner, democrat, of New York, called the report "inaccurate and incomplete" and both he and Senator Walsh, democrat, of Massachusetts, insisted that unemployment was much worse today than in recent years and that the number out of work totalled at least 4,000,000, as they originally contended.

Senator Smoot attributed some of the unemployment, on the basis of the labor department report, to the rapid development of labor-saving machinery and he called upon employers who install such devices to assume responsibility for finding work for the men displaced.

This aroused Senator Smith, democrat, of South Carolina, who declared that while labor-saving machines had been installed in many industries they never had resulted in cheaper products. Senator Simmons insisted that no new machinery had been turned to agriculture, which he said was suffering a depression worse than any other.

Senator Walsh declared conditions could not be exaggerated and pointed out that millionaires were increasing "by leaps and bounds" but so also was unemployment. Senator Shortridge, republican, of California, asked him what legislation he proposed to remedy the situation and Walsh replied that a board should be named to study conditions.

"Perhaps a free trade bill will help," the Californian suggested with a smile.

This brought Senator Smoot back into the arena with the declaration that "without protective tariff there would not be reported here this less than 2,000,000 unemployed; there would be five or six millions out of employment."

"We are keeping up a high protective tariff," replied Smith, of South Carolina, "for the purpose of protecting machines as against human beings."

ANGRY SCHOOL GIRL BRANDISHED REVOLVER

LONGVIEW, Tex., March 27—(AP)—Angered by one of her playmates, a 14 year old girl today held 140 school pupils and several teachers at bay with a revolver before she finally was calmed by the appearance of the school principal.

After a quarrel during recess, the girl suddenly took a position at a point of vantage in her classroom and leveled the weapon at her school mates. She ordered someone to "get the principal, and don't call the police either."

Excitement that followed among the 35 pupils and one teacher in the room attracted students and teachers from the second floor and soon the entire student body had gathered. The girl stood her ground at the head of the stairway, menacingly waving her revolver. Where she obtained it was a mystery to officials of the Ward school where the girl is a student.

When the principal arrived, the girl twirled the chamber of the weapon to show it was loaded. She then lowered the revolver without any explanation except that she would have "something further to say." Instructions to go home were heeded without further resistance. The girl took the weapon with her.

BUILDERS RESPONSIBLE FOR COLLAPSE OF DAM

SACRAMENTO, Calif., March 27—(AP)—Responsibility for the collapse of the St. Francis dam near Los Angeles on March 13 was placed today on the builders of the structure by members of the commission appointed by Governor C. C. Young to investigate the disaster.

The findings of the commission were embodied in the following three conclusions:

1—Failure of the dam was due to defective foundations.

2—There was nothing to indicate that the accepted theory of gravity type dam is in error.

3—The failure indicated the desirability of having all of such structures erected and maintained under the supervision and control of state authority.

The St. Francis dam was built and maintained by the city of Los Angeles, it was pointed out.

Two hundred persons are still missing as the result of the flood unloosed by the bursting of the dam, while the known dead number 236, the commission reported. Property loss was given as "many millions of dollars."

THREE AMERICANS KILLED IN PLANE CRASH IN MEX.

MEXICO CITY, March 27—(AP)—Three Americans were killed today when a plane which they were flying from Nogales, Ariz., to Mexico City crashed in the streets of Toluca, only about 45 miles from their objective. The victims were Sterling Rohlfs, pilot, William E. King and Wallace Springer.

Efforts are being made tonight to locate their homes and relatives in the United States.

B. B. JOHNSON SHOWING IMPROVED CONDITION

SAN DIEGO, Cal., March 27—(AP)—B. B. Johnson, former head of the American baseball league, who has arrived at Coronado to visit his brother, W. H. Johnson, after a long trip west on account of his weakened condition, was reported to have improved perceptibly. Mr. Johnson is suffering from diabetes and hardening of the arteries and has lost considerable weight. He has come there to get a complete rest, he said.

ANOTHER BOMB WAS EXPLODED IN CHICAGO

CHICAGO, March 27—(AP)—Another bomb, number 62 in five months, in Chicago, exploded tonight at the entrance of a building owned by Emil Seiler, manufacturer of beer pumps.

Seiler said he was visited a few days ago by a representative of a political faction, which he did not desire to name, and was asked to display a political banner on the front of his building. He refused. He said the "pineapple" tonight was served him in retaliation. The damage was slight.

REED ASSAILS ADVOCATES OF LEAGUE OF NATIONS

RALEIGH, N. C., March 27—(AP)—Advocates of the league of nations were assailed here tonight by Senator James A. Reed with an intensity that recalled the fiery Missourian's opposition a few years ago to Woodrow Wilson's proposal for such an international organization.

Senator Reed was addressing the North Carolina Daughters of the American Revolution on the subject of "Americanism." He made no reference to his candidacy for the democratic presidential nomination.

He unleashed a bitter attack upon those who "teach the atrocious doctrine that national lines should be broken down and set up as a substitute for national sovereignty a scheme of internationalism.

"They are willing," he said, "to trade our right of self control for participation in international councils."

The Missourian praised the Daughters of the American Revolution for the organization's patriotic achievements and called upon the nation to "hark back to the principles of free government" established by its founders.

TESTIMONY OF KILLING BY POLICE OF MIAMI

MIAMI, Fla., March 27—(AP)—Whether Police Chief H. Leslie Quigg, must stay in jail depends on the state's ability to show that he was "constructively" present at the slaying of a Negro prisoner, Judge E. H. F. Atkinson indicated today at a hearing of the officer's application for a writ of habeas corpus.

The court later took Quigg's petition under advisement, after admonishing counsel to go fully into that phase during their arguments today.

State witnesses said the prisoner was killed by one of four policemen who took him to the outskirts of the city to "work on him." Quigg, it was brought out, was not present, but a former city detective testified that the chief had ordered him and another officer to take the man out and beat him up.

Judge Atkinson told opposing counsel he had heard no evidence to show that Quigg gave similar orders to the four subordinates who finally took the prisoner out after the first two had refused the assignment.

ENGLISHMAN LEADS RUNNERS INTO LOS LUNAS

LOS LUNAS, N. M., March 27—(AP)—Peter Gavuzzi, Southampton, England, led the coast-to-coast foot racers into the 24th control point here today, covering the 49 miles from Old Laguna Pueblo in 7:2:30.

The English runner forged into second place on the basis of elapsed time, displacing Andrew Payne, Claremore, Okla. Arne Souminen, Detroit, leader in the race, finished second today in 7:48.

The elapsed time of the three leaders: Souminen, 144:02:0; Gavuzzi, 147:02:46; Payne, 147:26:57. The runners have covered 855 miles of their 3,400-mile journey.

Ollie Wanttinen, New York, was third today in 7:50:30. Payne was in a tie for fourth with Phillip Granville, Hamilton, Ont., both finishing in 8:05:10.

INCREASE IN NUMBER OF CATHOLICS IN THE U. S.

NEW YORK, March 27—(AP)—The total number of Catholics in the United States, according to the 1928 official Catholic directory published by P. J. Kennedy and Son of New York is 19,689,042, an increase of 205,752 over the total for 1927. The Philippine Islands are not included in the figure.

The Catholic population of New York city is given as 1,273,291; Chicago 1,250,000; Boston 999,000, and Philadelphia 785,585.

WAR DEBT SETTLEMENT OF JUGO SLAVIA APPROVED

WASHINGTON, March 27—(AP)—Final congressional approval was given today to the war debt settlement of Jugo Slavia with passage by the senate of the house bill ratifying the agreement worked out by the American debt commission.

The kingdom of the Serbs, Croats and Slovenes will refund under terms of the settlement, $62,826,000 over a period of sixty years.

WILLIMANTIC

Office 824 Main Street. Telephone 1121-2.

ELKS TO HONOR FOUR WILLIMANTIC MEN TONIGHT

(Special to The Bulletin)

WILLIMANTIC, March 27—Willimantic Lodge No. 1311, B. P. O. Elks will pay homage at what is expected to be a large gathering in the Elks' Home Wednesday evening, to four Willimantic men who have been signally honored by respective organizations and who are therefore recognized as valuable ambassadors of this community. The honors are to be paid to John B. Edgarton, district deputy grand exalted ruler of Connecticut east of the Elks, James P. Mustard, grand commander of the Knights Templar; Walter R. King, chancellor commander of the Knights of Pythias; and Edwin J. Donnelly, president of the Connecticut association of Exchange clubs. Messrs. Edgarton and Mustard are members of the local Elks' lodge.

The program will open with ceremonials in the lodge room. The rathskeller will then become the scene of activity. A high class program to include exhibition boxing bouts and a real cabaret show from the Keith Circuit will be featured. A collation will be served and impromptu matches will be staged on the bowling alleys and billiard tables. The reception committee is composed of Exalted Ruler P. D. Donahue, Secretary Louis J. Flynn, Treasurer Raymond A. Parker and all of the past exalted rulers of the lodge.

Henry F. Lavoie died at the U. S. Veterans' hospital in Rutland Heights, Mass., Monday night. He had been ill during the past five weeks. The deceased leaves his wife, Mrs. Rose Lavoie; two children, Jeanette and Gerard; and four sisters, Mrs. Rose Lavigne and Mrs. Ida Clark of Montville and Mrs. Alvina Lachappelle and Mrs. Aldea Cote of this city; and two brothers, Joseph LaVoie of Fall River, Mass., and Alfred Lavoie of Middletown. He was a veteran of the World war and a member of the Woodman's society.

School schedules modeled after the newly approved system as adopted by the Windham school committee are being planned by the committees of surrounding towns. The system, which calls for a vacation of one week at the end of each eight week period, is favorable to the committees but a problems presents itself if the school calendar is adopted. In the rural towns several of the schools are attended in the majority by Hebrew pupils whose parents desire that their children observe the holidays of the Hebrew faith and the problem arises from the fact that these holidays come on dates not included in the vacation periods. At present the schools in Ashford, Chaplin, Coventry, Willington and Mansfield are closed for the spring vacation. The Mansfield Hollow school, however, is in session to make up for time lost from March 13 to March 20 when the school was closed owing to the illness of two pupils with scarlet fever. Schools in Andover, Bolton and Columbia will close next week for the spring vacation.

Miss Jennie Thomas, 20, an inmate of the Mansfield State Hospital and Training school is a patient at St. Joseph's hospital where she submitted to an amputation of the right forearm as the result of an injury sustained in the laundry of the Mansfield institution last Saturday. Miss Thomas was engaged in cleaning one of the mangle machines when the cloth she was using became entangled and drew her arm into the revolving gears. The arm was horribly crushed and lacerated before the machine was stopped. The arm was amputated at the elbow.

William J. Kelly died at the home of Mrs. Margaret Hughes in Hampton Monday night. He was a resident of New York city and had come to Hampton last September. He was born in New York, August 21, 1848, a son of Patrick and Ann McGee Kelly. The deceased is survived by his wife and seven children. The remains were removed from Hampton today and conveyed to New York city for burial in the Woodlawn cemetery. Avery and VanZandt had charge of local arrangements.

Charles Caulfield of East Hartford pleaded guilty to a charge of operating an automobile without a driver's license, in police court this morning, and was fined ten dollars and costs, amounting to $15.74. The arrest was made by State Policeman Walter Wood of the Stafford Springs barracks.

The operatives of the west mill of the Holland Elik Manufacturing company got a forenoon vacation today when a bad leak in the blow pipe of the furnace was discovered by Engineer Herbert Welden as the machinery was about to be started. Master Mechanic Morris W. Golden, Engineer Welden and a force of men succeeded in repairing the pipe during the forenoon and work was resumed at one o'clock.

Funeral services for Walter Koguk of 45 Capen Lane, were held in St. Joseph's church at nine o'clock this morning. Rev. John Balaca officiated. Burial was in St. Joseph's cemetery where a committal prayer was conducted at the grave by Father Balaca. Killourey Brothers had charge of the arrangements.

At the close of the indoor athletic season at the Connecticut College for Women at New London, Miss Virginia Hinman '31, of this city is one of four assigned to the varsity team in formal gymnastics. Miss Lillian Ottenheimer '28 of this city is assigned to the first team in natural dancing and Miss Madelyn Wheeler '28 of Storrs to the second team. All three young ladies are graduates of Windham high school.

Mrs. Gertrude Young of Windham Center is suffering from a compound fracture of the right leg above the ankle and a dislocated ankle sustained when she fell from the steps at her home this morning. Mrs. Young is a patient at St. Joseph's hospital.

Mr. and Mrs. E. B. Latham left on their homeward trip today after spending several weeks with their son, H. Palmer Latham and family in Little Rock, Ark. They are returning by water and will spend a few days in New York before returning home.

Lester H. Bliss, collector of taxes for the town of Windham and City Clerk Arthur L. Clark, who is to collect the city taxes this year, were in Hartford Monday to attend a meeting of the Connecticut tax collectors, held in the state capitol.

Commander Arthur P. Benner of Francis S. Long Post No. 30, G. A. R., who has been ill at his home on Summit street for some time was reported today as being in very grave condition.

Miss Sarah Harries, sister of the late James Harries died at the Masonic Home in Wallingford Sunday morning. The deceased was born July 31, 1850.

Mrs. James L. Harroun entertained the Monday Afternoon Bridge club of two tables. Mrs. H. T. Parke [illegible]

man at the weekly whist of the Windham Girls' club Monday evening. Six tables were in play and prizes were awarded to Miss Jane F. Ashton, Miss Helen Gates and Miss Catherine Sugrue.

Clifford Howlett is confined to his home on Natchaug street with scarlet fever.

M. H. Frost is entertaining his sister, Mrs. Harry Howen of Springfield, Mass.

Mrs. Dwight E. Abel was hostess at a meeting of the Monday bridge club at home, withall members present.

Miss Lorna Maynard of South Windham has returned from a visit with her grandmother, Mrs. George Peck of Norwich.

Mr. and Mrs. A. H. Fancher of Hartford have been visiting with her brother, George M. Graves and family.

Additional Willimantic will be found on page 9

JEWETT CITY

EAST SIDE NORWICH ROAD MAY BE NEXT PROJECT

(Special to The Bulletin)

JEWETT CITY, March 27—First Selectman Daniel F. Finn, received a letter today from State Road Commissioner John A. Macdonald, relative to a meeting with the selectmen of Griswold in regard to still other road improvements. About a year ago there were surveys and estimates of cost determined relative to a state road that would leave Jewett City via Slater avenue, connecting at the Preston line, with a direct road to Norwich by way of Preston City and coming into the city over Preston bridge. This proposal would equip a state road south, all new, on the east side of the Quinebaug.

There is at present several thousands of dollars available from the state for road building. In case of new construction, as would be necessary on the part of Griswold, should this "east side" road go through, in a term of years the state would pay back to Griswold such expenditures as were incurred.

John A. Hourigan, of the firm of Hourigan Bros., has purchased a building lot from Mrs. E. A. Faust in a desirable site on the East Main street highlands. Work on a new home will begin soon. It was learned Tuesday that the design and plans are to be a replica of an attractive diser nencithat replica of an attractive residence in the city of Norwich.

Between 11 a. m. and 3 p. m. Tuesday the mercury here dropped from 50 to freezing.

FUNERAL

Daniel Downing

Daniel Downing of Plainfield, who died March 23 at William W. Backus hospital, Norwich, was born April 16, 1834 in Plainfield, the son of Katherine and Patrick Downing. He leaves his wife and an infant daughter, Elizabeth Mae, his mother and brother Patrick of Plainfield and his sister, Mary Irons of Providence, R. I. He was very well liked and his death was a great shock to all. His health had been failing for over a year. Friends and relatives were present at his funeral from Newport, Providence, Norwich, Moosup, Jewett City, Plainfield and Voluntown. Requiem high mass was celebrated by Rev. Father John Landry. Burial was in St. Mary's cemetery in Lisbon. The bearers were Henry Montie of Norwich, S. A. Coffee, Charles Downing, William Downing, Michael Doyle and James Coffee. George G. Grant was the undertaker in charge.

The beautiful flowers included a wreath of narcissus and carnations from Mr. and Mrs. Henry Montie, Jr., Star of Lily-of-the-Valley and Roses, Mr. and Mrs. Charles Monty; pillow of roses, from his sister, Mrs. Mary Irons; spray of Easter lilies and roses from S. A. Coffey; cross of sweet peas and carnations, Miss Julia Monty; spray of calla lilies from his brother Patrick and wife; basket of calla lilies, carnations and narcissus from Mrs. H. Montie and Mrs. A. Lusignan; spray of pink roses from Harry Carpenter and sister; spray of red carnations, Mrs. Mary Doyle and family; wreath of Easter lilies, roses and sweet peas, Mr. and Mrs. Clifford Langlais; spray of pink carnations, Mr. and Mrs. Louis Champaigne; pink carnations from Mrs. Leede and Mrs. Fowler.

OBITUARY

Clarence Mell

Clarence Mell, 66, died at his home in Lisbon after being in failing health for several years. Mr. Mell had been one of the prominent men in Lisbon, where he was born January 26, 1862. He was the son of John W. and Fanny Polley Mell. All his life has been spent in Lisbon and he had lived on his present farm for thirty-five years. Thirty-three years ago he married Maria Gallup, in Jewett City, Rev. J. W. Payne performing the ceremony. Mr. Mell had served the town of Lisbon as tax collector and constable. In his younger days he was a member of the Baptist church. He is survived by his wife and three children, Mrs. Herbert B. Gray of Jewett City, Town Clerk Frank A. Mell and Harold Mell of Lisbon. He leaves a brother William Mell of Occum and two sisters Lillian of Vermont and Mrs. Henry Burton of Bethel (Griswold).

The many friends of Mr. and Mrs. Ernest Benjamin were interested to learn that on Tuesday their little daughter Ida was operated on at Backus hospital. The parents were told that she would live only a short time in her present condition, and an operation to ascertain what was the cause of her illness might have her life. It was found that she had a ruptured appendix, and she now has a slight chance of recovery.

Mrs. Jay Ricketts and daughter Jayne of Hartford are spending two weeks at F. E. Robinson's.

The second presentation of The Upper Room given by the Dramatic guild of St. Mary's church Tuesday evening in the Finn theater was a marked success. As at Monday evening's presentation the passion play made a profound impression on the audience.

The home people who proved so proficient in this production, the first local attempt at purely sacred drama, had the satisfaction of having scored a success in stage work with characters entirely out of the ordinary.

Mrs. E. A. Faust, regent of Anne Brewster Fanning chapter D. A. R., attended the recent annual state conference of the Connecticut D. A. R. entertained in Derby the state regents chapter, Sarah Riggis Humphrey.

Pachaug Community club is to meet Thursday evening this week. The executive committee of the past year will arrange the program. The new executive committee is Mr. and Mrs. William Edmond, Mrs. Emily Campbell, Mrs. Ellen Young and Mrs. Jane Lester.

Miss Ellen C. Faust attended the senior play presented at Abbott academy, Andover.

The sentences of a grammatical judge are not always correct.

Here is REFRESHMENT

Here's Flavor distilled from the Teaberry Shrub which grows in the Mountains. It has that exhilarating "tang" of morning in the mountains during the outdoor season.

Here's Sweetness from pure cane sugar.

Here's a soft, resilient chewing base (a blend of the finest chicles) that never tires the user.

CLARK'S TEABERRY GUM 5 Cents

CLARK BROTHERS CHEWING GUM CO. MAKERS, PITTSBURGH, U.S.A.

THE CASS WASHER HAS PROVEN ITS SUPREMACY

Phone our nearest store for Home Demonstration

SERVICE APPLIANCE CO

The Largest Retail Home Appliance Concern in the World

Over 200 Stores. Assets over $5,000,000

PUTNAM 21 Canal St., Phone 639

DANIELSON 22 Main St., Phone 623

The Porteous & Mitchell Co.

Our 55th Anniversary Sale

Will Be at Its Best Today

This Store-wide Anniversary Sale brings new, fresh HIGH GRADE goods at very real savings — outstanding VALUES that cannot be equalled. Be sure to take advantage of these saving opportunities on Spring Apparel, Dress Accessories and things for the home. Here are a few of the Anniversary Offerings:

MEN'S WEAR

Men's Spring Suits

Two Pairs Trousers

at $23.55

Men's and Youth's Suits, in light gray, tans and the new browns, single and double-breasted models—all with two pairs of Trousers—at $23.55, regular value $30.00.

Top Coats, $23.55

Men's "Phil-Knit" shower-proof Top Coats, in tans, grays and oxfords, in regular, stout and short sizes—at $23.55, regular value $30.00.

Sweaters at $1.29

Men's Sweaters, wool mixed, in green and heather mixtures, just the thing for spring wear — at $1.29, value $2.00.

Shirts At $1.29

Men's Shirts of Broadcloth, Madras and Percale, neckband and collar attached styles —at $1.29, value $1.50.

Shirts At $1.55

Men's Eagle and Clermont Shirts, of Broadcloth and Madras, collar attached and separate collars—at $1.55, value $2.00 and $2.50.

Pajamas At $1.79

Men's Broadcloth Pajamas, Clermont make, slip-overs and Silk frog fronts, sizes A, B, C and D—at $1.79, value $2.25.

Hosiery At 12½c

Men's Cotton Work Hosiery, black, cordovan and gray—at 12½c a pair, regular value 20c.

Hosiery At 55c

Men's Phoenix Silk Hosiery in fancy effects, also plain black, cordovan, gray and French tan — at 55c a pair, value $1.00.

Union Suits At 55c

Men's Athletic Union Suits of Nainsook and Broadcloth — at 55c a suit, value 75c.

Our Daily Special

ONE DAY ONLY — WEDNESDAY

Men! This Is Your Opportunity!

JUST 120 MEN'S RAYON

(SILK) SHIRTS

The Kind Young Men Prefer

Made to Sell at $2.00

$1.39 each, 3 for $4.00

This is an extraordinary Shirt Value—even for this Store of Good Values. Made of fine quality Rayon (Silk) fabric, in collar-attached styles, sizes 14 to 16, in these colors:

BLUE TAN WHITE

They are generously cut, full bodied and thoroughly well made. We are afraid to enthuse too much about this offering as there are only 120 Shirts in the lot and if they are selected in groups of three (and we expect they will be) there may not be enough to last throughout the day. We, therefore, advise early selection.

No Mail or Telephone Orders

On Sale Today Only

Anniversary Handkerchief Specials

Men's Linen 19c—3 for 55c Value 25c

Men's LINEN Hemstitched Handkerchiefs — Special price 19c each, 3 for 55c, value 25c.

Men's Silk 29c—2 for 55c Value 39c

Men's Imported Japanese Silk Handkerchiefs — Special price 29c each, 2 for 55c, value 39c.

Women's Linen 29c—2 for 55c Value 39c

Women's fine Linen Hemstitched Handkerchiefs — at 29c each, 2 for 55c, value 39c.

TIRES WITH TUBES

At the Price of Tires Alone

EXTRAORDINARY SPECIAL OFFERING

During Anniversary Week we make this remarkable offering: With every Tire purchased during Anniversary Week, we will give—

Absolutely Free

A Fully Guaranteed

TUBE

We are agents for the dependable "Williams" and "Summit" standard grade Tires, equal in every respect to the finest Tires made—the only difference being our LOW SELLING PRICES.

Tires Sold on the Time Payment Plan.

A small deposit and

$1.00 a Week

Pays for a Tire. Guaranteed First Quality

Extraordinary Anniversary Specials

Dresses Coats Raincoats

Silk Dresses At 4.55

Just 100 Women's Silk Dresses, plain colored and Printed Silk Crepe, one and two-piece models, 20 different styles in every Spring shade, including navy and black—plain tailored, embroidered, lace trimmed, metal trimmed, sizes 36 to 42—at $4.55 this is an extraordinary value.

Silk Dresses At $12.55

Just 100 Silk Dresses in this group — Dresses that sold up to $25.00 — Flat Crepe, Satin, Georgette with slip, stunning Printed Crepe, one and two-piece models in all the new Spring colors, regular and extra sizes up to size 54 — at $12.55, value to $25.00.

Spring Coats At $21.55

Women's Spring Coats, dressy Coats and Sports models, plain tailored and fur-trimmed styles, full silk lined, newest styles—sizes for Miss and Matron, including extra sizes up to 52½—at $21.55, value to $35.00.

Children's Rain Coats at $3.55

Children's Rain Coats, sizes 6 to 14 years, belted Sports models, lined and unlined (every Coat has Hat to match)—at $3.55, regular values $4.50 to $5.95.

Women's Wear for Anniversary

Women's Coverall Aprons, of Percale and Print, large assortment, value 50c—at 39c

Women's Smocks in plain colors and Cretonne effects, long and short sleeves, value $1.95 —at $1.75

Women's Super Ray Vests, in flesh, peach and orchid, regular value 79c—at 65c

Women's Rayon Bloomers in all the new Spring shades, extra sizes at $1.19, regular sizes at 95c

Women's Muslin Gowns, lace and embroidery trimmed, low neck, sleeveless and with short sleeves, value $1.25—at 95c

Women's Rayon Gowns, in flesh, peach and orchid, value $2.98—at $2.55

Women's New Spring Porch Dresses of Broadcloth, Foulards, Gingham, Prints and Rayon, long and elbow sleeves, sizes 36 to 54, value $2.98—at $2.55

Women's Muslin Slips, bodice top and built-up shoulders, tailored and lace-trimmed, extra sizes $1.19, regular sizes 95c

Women's Slips of Silver Sheen Pongee and Superray, all shades light and dark, plain tailored and ruffled (slightly irregular) value $1.98 to $2.50 — at $1.29

Women's Slips of Superay, in all the new Spring shades (extra fine quality Rayon) value $2.19 — at $1.75

Women's Crepe de Chine Slips, in white and flesh, tailored and lace trimmed, value $2.98 — at $2.55

Women's hand-made Crepe and Muslin Pajamas, in white and flesh, value $2.98—at $2.55

$5.00 Corsets, $4.55

All our $5.00 Corsets, Corselettes and Girdles—Anniversary Price $4.55.

WOMEN'S TREFOUSSE $3.00 KID GLOVES AT $2.55

A remarkable Anniversary Offering: 480 pairs of the famous "Trefousse" French Kid Gloves, with novelty cuffs, including beige, blonde, black, champagne, gray, ivory and tan—all at $2.55 a pair, regular value $3.00.

WOMEN'S CHAMOISETTE GLOVES SLIP-ONS, NOVELTY CUFFS, AT $1.15

600 pairs of the very newest styles and most desirable colors in Chamoisuede Gloves, an importer's sample line—both Slip-ons and Novelty Cuffs, appliqued, braided and embroidered in beige, beach, beaver, cocoa, grain and sand—all at $1.15 a pair, value $1.50 to $2.00.

WOMEN'S PHOENIX $1.00 POINTED HEEL SILK HOSIERY 79c

This is superlative value—360 pairs of the well known "Phoenix" POINTED HEEL Silk Hosiery—EVERY PAIR PERFECT—in a good assortment of leading shades—Anniversary Price 79c a pair, regular value $1.00.

PHOENIX SILK HOSIERY

FULL-FASHIONED — ALL PERFECT

Another extraordinary Anniversary Offering, comprising 480 pairs of the well known "Phoenix" FULL-FASHIONED Silk Hosiery, at

Blue Fox, Gun Metal, Champagne, Nude, Nymph

$1.15 Pair Regular value $1.50

Roselle, Romance, Sand Dune, Tawny, Woodland.

Other Anniversary Hosiery Offerings

Children's 19c—3 for 55c

Children's English Ribbed Hosiery, in all the light shades, sizes 6 to 9½—at 19c pair, 3 for 55c, value 25c pair.

Children's At 39c

Children's Novelty Hosiery, a big variety of styles, sizes 7 to 10 —at 39c a pair, regular value 50c to 69c.

Burson Hosiery 25c

Women's Burson Hosiery, in black only, regular and extra sizes—at 25c a pair, value 39c.

THREE UNDERWEAR SPECIALS

Infants' Vests 55c

Infants' "Forest Mills" Silk and Wool Vests, all sizes — Special price 55c, regular value 75c.

Pearl Waists 39c

Children's "Pearl" Underwaists, all sizes for Boys or Girls—at 39c, regular value 50c.

Union Suits 79c

Women's medium weight Silk Stripe Union Suits, regular and extra sizes—at 79c a suit, value $1.00 and $1.25.

DANIELSON

CORONER BILL ORDERS AUTOPSY IN MOREL CASE

(Special to The Bulletin)

DANIELSON, March 27—Coroner Arthur G. Bill said this afternoon that he had ordered an autopsy performed on the body of Anthony Morel, who died at the Day Kimball hospital today as the result of injuries received in an automobile accident near Wilsonville, in the town of Thompson, last night. The coroner also said that he had arranged to have George Morel, son of the dead man and driver of the death car, brought here late today for questioning relative to the accident that resulted in the fatality.

The charge of automobile manslaughter that has been filed against George Morel is the first of the kind figuring in a case originating in the eastern section of this county. The accused man was arrested following the accident and held for a time on a charge of operating a motor vehicle while under the influence of an intoxicant, as more fully told in the Putnam news this morning.

The arrangement that Coroner Bill had to interview Morel here today is regarded as merely a preliminary a questioning, and that the inquest will be held at a later date.

Tangible evidence that Connecticut Village—that section of Danielson built up in the vicinity of the Connecticut mills—is destined to long be a desirable residence section is given by the manner in which recent purchasers of homes formerly owned by the mill company are going forward with their plans for improving and beautifying their purchases. In some instances the painting of exteriors already is underway. In others interiors are being renovated. Garages are being built, new ground graded and other such activities are underway. The homes referred to are on streets accepted and maintained by the town. They have street lights, gas and electricity and the regular city water service. All of these improvements are of particular interest as showing the degree in which that residence section has been established, and as forecasting even greater development.

Danielson is developing a night life —not an amazing thing in itself, but at least suggestive of the tendency of the times. This comment has to do with the loiterers who are about in the wee small hours of the morning. It is not in evidence that the young men who constitute the majority of those who are out very late here are guilty of any wrong doing. They simply do not go home. It is not uncommon for groups of them to be about at two and three o'clock in the morning, apparently with no other object than to sit out the night and contemplate what it may bring forth. The matter appears of news value because it is a bit unusual for this town, where there is not much stirring after the midnight hour.

Witter Bros., auctioneers, office 42 Main St., Danielson, Conn., announce the auction of the bankrupt stock of the Goulet Tire shop of new tires, tubes, etc., also one 1927 Ford service car will be sold at auction Saturday, March 31, at 2 o'clock p. m., in the rear of the A. & P. store, Danielson.—adv.

Announcement is made that three registered shoots have been sanctioned under the auspices of the Danielson Rod and Gun club by the Amateur Trapshooting association with its headquarters at Vandalia, O.

The first of these shoots is scheduled for April 8, the others for June 10, and July 1, and all are to be held on the new range of the local club two miles south of here on what is known as the Dyer place.

Programs decided upon are 100-16 targets, four events of 25 targets each, a distance handicap, 50 targets, 2-25 target events, 16 to 23 yards; doubles, 50 (25-pair) double targets.

It is also announced that the club will hold registered shoots on dates in August, September, October and November, details relative to these to be issued later.

As the time approaches for the collection of town taxes for another year attention is being called by Collector James R. Walsh to certain provisions of the tax lien law of 1927. Prior to the enactment of this statute the law required the collection of interest in every case at 9 per cent. per annum during the period of delinquency. Under the old law, after the lien had been recorded, the interest rate was 7 per cent. until the tax was paid. The new law gives the needy tax payer substantial relief from this interest burden. In consequence of what appears to be an inconsistency in one section of the new law, it is the opinion set forth in a pamphlet published by the tax commissioner, liens recorded in accordance with its terms bear no interest except such as are recorded to secure payment of a second installment, which second installments bear interest at the rate of five per cent. from the time of recording.

Today a crew of linemen of the telephone company helped bring about a better appearance of a section of Main street in the business district by taking down some high poles no longer in necessary use and removing the wires that were upon them. The clearance work also involved taking down certain wires that ran along the line of poles through a part of the business section. The material removed was part of the overhead equipment of the trolley line, traces of which are gradually disappearing in the central section of the borough.

F. O. Plummer said today that the information bureau for tourists that he is to establish, under sanction of the Danielson chamber of commerce, will begin to function about the first of the month. A sign is being painted that will be located at Mr. Plummer's place of business. The bureau will be the only one of its kind in this vicinity, and there is the prospect that it will prove of much accommodation to the touring public and also advantageous to Danielson. In undertaking to conduct it without compensation Mr. Plummer is agreeing to perform a public service that will be generally appreciated here.

President Abel L. Reeves of Danielson's Twilight league has called a meeting of the organization for next Monday evening. Mr. Reeves said today that this year the league likely will be a four-team organization, but with agreements for games with Dayville and Goodyear and also with a team that will represent the four-team league that Waureagan is to have. This arrangement will assure plenty of good baseball throughout the season. Present plans include a program of leveling up the outer gardens of Paco field and making other changes there that will materially improve it for use during the spring and summer season.

East Killingly today reported the northward flight of wild geese, the arrival of robins and bluebirds and the appearance of woodchucks, all of which may be taken as pleasant forecasts of the weather that is soon to come.

K. H. S. and Wed. eve. operetta by Goodyear schools, 75 pupils.—adv.

Judge W. Fenner Woodward continues to be confined to his home by illness.

Bids for the construction of the new Brooklyn savings bank building are to be in by April 5, and work likely will be underway by May 1.

Norman Parloux, one of a pair of inmates who escaped from the Worcester state hospital last Sunday, evidently has made his way out of this territory. He was with Ernest Aspinall, when the latter was questioned by Night Officer John Gebert, but ran before the officer could get him.

So numerous are Florida registrations on cars to be seen hereabouts daily as to point to the fact that the northern hegira is getting under way.

George C. Belleville of Oakland, R. I., is visiting for a few days with relatives in Danielson.

As in other recent years, oiling of numbers of the streets of Danielson is to be undertaken as soon as the season warrants.

A valuable hunting dog owned by William M. Franklin was struck by an automobile and killed in Main, near Academy street, today. Observers of the incident said the driver of the car slowed down, but did not stop.

Howard Soule has purchased a cottage on Connecticut Mills avenue and with his family is to make his home there.

Judge F. F. Russell and State Attorney Howard C. Bradford of Putnam were visitors here today.

As the Burlingham house progressed northward along the state road this afternoon, traffic over the Danielson-Putnam route was being detoured through Lewis boulevard.

Next week, holy week, a special series of services will be conducted by the Danielson federation of churches.

Game wardens are keeping a careful watch of trout brooks all through this territory, against the possibility of their being fished before the opening of the season on April 15.

PLAINFIELD

Newell Johnson of Montville spent the week end with Hermon Johnson.

Vernon Royle has moved to the Fitch Johnson place.

Walter Kingsley was a caller in Norwich Monday.

Mrs. Lottie Dodge is very ill at her home on Packer road.

Mrs. Raymond was a caller in Norwich Monday.

James Burby moved Monday to the Fitch Johnson house.

The Fellowship meeting is to be held Thursday evening at the home of Mr. and Mrs. Clarence Jeffrey, New Village.

Sylvester Tarbox has moved into his new house.

Doris Babcock remains ill with scarlet fever at her home.

Friends of Miss Helen T. Greene are glad to know she is gaining strength. She is now able to be out of doors.

Mrs. Eva Pike is able to be out after her illness.

Many attended the dance Saturday evening at the grange hall. People were present from Pachaug, Canterbury, Jewett City and Norwich.

The Misses Kirby have received a book entitled The Roll of the House of Lacey, written by their cousin, De Lacey Bulling of New York. It consists of pedigree, military memoirs and history of the ancient and illustrious family of De Lacey from the earliest time in all its branches to the present.

LAUREL GLEN

Eugene Congdon was a guest of his daughter, Mrs. Bard Bill, of Clark's Falls, Saturday.

Earl Palmer of Westerly visited his parents, Mr. and Mrs. William Palmer, on Denison Hill Saturday.

Mrs. William Puttker has returned home from New York, where she has been for several weeks, a guest of her daughter, Mrs. Skinner.

Local grange members attended the grange meeting Friday evening at North Stonington.

Grace Congdon of Westerly spent the week end with her father, Eugene Congdon.

Mr. and Mrs. Emil Gladfelder were entertained at Mr. and Mrs. Reutterman's Thursday evening.

Several flocks of wild geese have passed over this place going north—an omen of spring!

PUTNAM

ARCHIBALD MOREL DIES; SON HELD FOR MANSLAUGHTER

(Special to The Bulletin.)

PUTNAM, March 27—Archibald Morel, 62, of Putnam died at the Day Kimball hospital Tuesday morning at 11 o'clock as the result of injuries received from an automobile accident in Perryville Monday evening just after dark. Morel was a passenger in the car that was driven by his son, George Morel of Lowell, Mass. The car carried another passenger Charles LaFone, also of Lowell. The car crashed into a fence just this side of the Connecticut line in Perryville and continued to skid, hitting a tree where it was completely demolished.

The elder Morel was rushed to the Day Kimball hospital in this city where he was treated for internal injuries and a severe skull wound from which he failed to recover. The other two drivers were placed under arrest by state police officers from the Danielson barracks and taken to the Putnam police station where they were locked up. Tuesday the younger Morel was bound over to the Windham county superior court on a charge of manslaughter, the hearing to be held at North Grosvenordale before Justice Tourtellotte. Bonds of $5,000 were demanded. Both George Morel and LaFone were treated for injuries received from the collision at the scene of the accident and again at the Putnam police station. All three occupants of the car are alleged to have been drinking, the younger Morel and LaFone being arrested for drunkenness. LaFone was given 20 days in jail at the hearing.

Robert Page Jr., 5, son of Mrs. Robert Page of South Main street died at the contagious hospital in Worcester, Mass., Monday evening. The body was brought to Putnam Tuesday to the mother's home on South Main street. The boy died from an undetermined disease. He had been ill with the mumps for over a week and Monday other complications set in and he was rushed to the hospital in Worcester by local doctors.

Robert Page, Jr., is the son of the late Robert Page, who was a victim of drowning while swimming in Quadic lake two years ago. The boy's father was known here as a wrestler of promising ability, when his career was cut short by his untimely death. The child is survived by his mother and two infant sisters.

The Masons defeated the Putnam lodge of Elks in their last weekly tournament played at the Masonic cub Monday evening by a score of 11 to 6. Although the Masons rallied from their numerous defeats and won the two closing contests they failed to overcome the tremendous lead that the Elks had gained over them and they went down to a season's defeat by a score of 234 to 186. The Masons defeat will cost them a turkey supper which they will serve to the Elk players in the Elks banquet rooms on Monday evening April 2. The summary is given with the names of the Masons first. Bridge: Sherman and Stanton won from Milot and Lewis; E. Johnson and Potter won from Chadwick and Mansfield; Holden and Miron won from Champlain and W. Averill; Jenkins and William Wheaton won from Girard and Wheelock; Combs and Kerr won from J. Murray and Cotter; E. Perry and Metcalf lost to E. Gagne and W. Rafferty; Dean and Simpson won from Seward and F. Perry; Prince and Duffy won from Dupre and McIntyre; Morse and Geissler won from Duvert and P. Gagne. Bid Whist: Schoonover and Shaw lost to Keroach and Bulger; Gifford and King lost to Berth and Cavanaugh; Alling and C. T. Thayer won from Gallant and Watson; S. Diamond and Moss won from Talbot and W. Chandelaine; Thruston and Arnold won from Wheatley and Richard. Cribbage: Walter Wheaton and F. Thayer lost to Welch and J. Rafferty; Loomis and Twigg lost to Tetreault and V. Chapdelaine; Berthiaume and Marcy won from Ray Wheaton and Auger. It will be noted that Milot and Lewis, who have been death to the Masons, were defeated Monday evening for the first time in many weeks. The apparent success of the tournament between the two clubs for the past two winters will probably assure another series of weekly engagements to be played next season.

The prevailing spring weather was cut short Tuesday afternoon when the day cleared off with cold north winds and the mercury dropped from 65, where it had been since Saturday, to 48 Tuesday afternoon. Some who had disposed of their overcoats during the warm spell found them to be quite comfortable late yesterday. The first spring birds were seen Tuesday morning when "The red, red robin came bob-bob-bobbin' along" after his early morning breakfast in many of the local backyards. Other bird lovers have reported that the bluebird has made its first appearance in the Grand View section of the city.

The weekly drill of the Headquarters company of this city was held last evening in the State armory. Military tactics instruction was the subject of the evening. Captain McGarry stated to a Bulletin reporter Monday that the company now has a waiting list upon which is many names waiting to be enlisted into the company. The captain said that owing to Connecticut's overflowing quota of guardsmen he will have to wait until he receives permission from the state officers before he can enlist the applicants. Official dates as to when the company will leave for their annual fifteen days active field training in Niantic has not been received from the state authorities in Hartford.

Copies of Governor Trumbull's proclamation issued for the observance of Good Friday have been received here and will be read at the Easter exercises at the schools. Good Friday will be generally observed in the churches and will probably mark the closing of the business houses at noon on that day.

The "Bridge Widows" were the guests of Mrs. Edward H. Burt of Grove street Monday evening. The bridge prizes were won this week by Mrs. Frank Thayer the first and the consolation going to Mrs. Eben Holden. Next week the widows will be entertained at the home of Mrs. Lewis T. Champlin of Grove street with Mrs. Holden assisting.

Little or no word has been heard as to whom the democratic city committee will present to the mayor and common council to be elected to serve the unexpired term of Alderman Willis B. Carroll of Ward 4 who has resigned. Many are interested in knowing who Mr. Carroll's successor will be but none have any confirmed information as to who he is, and probably shall not know until after the regular April council meeting on Tuesday evening, April 3.

The swarm of applications from non-residents for licenses to angle in Connecticut brooks continue to pour in to the office of Henry N. Benoit, town clerk. The law lifts on trout fishing on April 15 and it appears that as many out of the state fishermen will be on hand to get the first catch of the season as well be local sportsmen of the rod and reel.

Sergeant George H. Liard of the Putnam police continued on day duty Tuesday in the absence of Captain William J. Jarvis who has been off duty since Monday.

The members of the Putnam Grange No. 97 held an open meeting and social session Monday evening in Odd Fellows hall where they presented the following programme: "The Collegians" a one act play in which the following members took part: Walter Davis, John Myers, Helen Williams, Hazel Winterburn, Irene Bruce and Lucy Carpenter, vocal solos by Mrs. Gladys Benoit, the programme was followed by a dialogue, "Aunt Betsy and the Oil Stock" by Mrs. Patricia Durand and Taddeus Pitkin. William Converse concluded the number with a reading. After the numbers had been presented the evening was continued with dancing by a local orchestra. Over two hundred were in attendance.

Fred Watson a railroad dispatcher on the New Haven division now of New London was a Putnam visitor Tuesday. Dispatcher Watson was formerly the second trick operator at Putnam tower.

James H. McCulloch of Ring street and family are moving this week to

James H. McCulloch and family of Ring street are moving this week to a new home that they have purchased for the J. F. Carpenter estate on South Main street.

Miss Rhoda Gilpatric of Mount Holyoke college is spending the Easter vacation with her mother Mrs. Irene Gilpatric of Church street.

Franklin Perry of Amherst college is spending the Easter holidays with his parents Dr. and Mrs. E. F. Perry of Grove street.

A verdict was returned in favor of Countess Andrew Marco Guiseppe Soranzo who was sued by Mrs. Alice Bland Corbett for $250,000 damages for alienating the affections of James J. Corbett, now a Sing Sing convict.

MYSTIC

L. E. Kinney, president of Mystic chamber of commerce and Mrs. Carl Cutler, secretary, have been invited to attend a conference to be held in Norwich, March 30, for all presidents and secretaries of the fourteen chamber of commerce in eastern Connecticut. Various problems such as scenic beauty, publicity, forestry, stream pollution and similar subjects will be discussed.

The Senior World Wide guild of the Union Baptist church met at the home of Miss Dorothy Gray recently.

Miss Sadie York of Westerly has been a caller in the village.

The W. C. T. U. is to meet with Mrs. Edgar Whiting this (Wednesday) afternoon.

At the morning service of the Union Baptist church Sunday part of the church was reserved for the fathers and their sons, it being father and son day. There were over eighty men present and nearly everyone had a boy with him. Rev. Louis J. Shepler gave a sermon on Partnership in Business. His text was Acts 14:1: "They two went together." During the Sunday school hour, Mrs. Louis M. Allyn told a true story. There were 244 present. Rev. Horace B. Sloat of Hartford was among those in attendance.

Rev. George P. Jones preached at the evening service at the First Baptist church of Stonington Sunday.

Mrs. Jennie Kennerson is slowly recovering from illness.

The funeral services of Mrs. Emma Bogue, widow of Austin F. Bogue were held Monday afternoon at 2:30 at 42 West Main street. Rev. Louis J. Shepler, pastor of the Union Baptist church, officiated. Burial was in Elm Grove cemetery.

At the March meeting of Arab Sanitorium, No. 260, A. M. O. S., held in Odd Fellows' hall following the business meeting luncheon was served.

A. C. Latham camp, No. 19, Sons of Union Veterans of the Civil War, entertained members of the camp of the fifth district Saturday evening. Supper was served at 6.45 by Phoebe Packer Rathbun tent, Daughters of Union Veterans. This was followed by degree work and the business session at which A. C. Babson of Danielson, newly elected chairman, presided. A. S. Rathbun of Mystic was secretary.

Members of the G. A. R. were invited to attend and guests were present from New Haven, Hartford, Meriden and Westerly.

The following Old Mystic people attended the novelty dance given in the grange hall: Mr. and Mrs. Leslie Haley, Mr. and Mrs. Roland Avery; Mr and Mrs. Richard Walbridge, Mr. and Mrs. Joseph Desley, Mr. and Mrs George Higbee.

The Sewing society of Charity chapter, Order of Eastern Star held a whist party recently in Masonic temple. Twenty tables were in play and prizes were won by C. C. Dodd, Eugene Burdick, Mrs. Max Bendett, W. E. Brown.

HOPKINTON, R. I.

The burial of Joseph Ashworth of Providence was made in Oak Grove cemetery, Ashaway, last Tuesday. His widow was M. Atlanta Langworthy, daughter of the late Deacon Benjamin P. Langworthy, who resided in Tomaquag valley.

Electric current was cut off Saturday afternoon while a cutover was made for a new sub-station on Oak street, Ashaway. Subscribers expect better service as the result.

The Ashaway-Potter Hill W. C. T. U. met at the home of Mrs. Herbert H. Crandall for its thanksgiving offering session Thursday afternoon.

Ashaway grange held its March session in the grange hall. Charles W. Austin and George W. Murphy gave a violin and trombone duet, Jack Brady, a violin solo, with George W. Murphy accompanist on the piano; Guy Marra played a mandolin solo, and Charles W. Austin sang several songs.

Miss Elsie Larkin, a teacher in Westerly schools, is ill at her home, corner of Knight and Palmer streets, Ashaway.

NORTH STERLING

Miss Edith Swan has returned to New York.

W. R. Spooner was in Putnam over the past week.

W. Newcomb has returned to his home having spent the winter in Florida.

Mr. and Mrs. H. H. Crowell spent a few days in Boston the past week.

The spring-like weather has dried up the mud in country roads.

Five large flocks of wild geese passed over here Saturday.

Mrs. Leithe Hill visited friends in Danielson the past week.

ONECO

Miss Ethel Brown of Sterling was the guest of her cousin, Miss Agnes Brown, on Tuesday night.

Mrs. Earl Barr is ill.

The Ladies' Aid society met with Mrs. Charles McDowell one afternoon recently and tied two quilts. A dainty lunch was served by the hostess.

The many italics in the Bible represent little insertions by the translators to make the meaning clearer in English.

Food Specials — Wednesday

Little Pig Pork Chops - 2 lbs 25c
Pure White Lard - - - 2 lbs 25c

HAMBURG STEAK 2 lbs	25c	Sugar Cured HAMS lb	25c
SAUERKRAUT 4 lbs	25c	Cottage CHEESE 2 lbs	25c
FRANKFURTERS lb	25c	EGGS Fresh large, doz	29c
Lean Pot Roast BEEF lb	25c	Old Sharp CHEESE lb	39c
Wilson Pure Pork Sausage Pattie lb	25c	Imported Roquefort CHEESE lb	49c
Nicely Cured BACON lb	25c	Premium OLEO-MARGARINE lb	32c

HOT FROM OUR OVENS DAILY
MOHICAN BREAD 7c
Is a product we are very proud of. We know we are giving you the best loaf it is possible to bake. Full sixteen ounces

JELLY and MARSHMALLOW ROLLS—Special this Week.

California ASPARAGUS bch	23c	Best No. 1 POTATOES 15 lb pk	43c
Fresh SPINACH 3 lb peck	15c	Seedless RAISINS 3 lbs	25c

Fresh Native Smelts lb - - - - - 25c

Only One Price
Best MEADOWBROOK Creamery BUTTER lb - - - - 49c

Red Butterfly TEA ¼ lb	25c	Pillsbury FLOUR ½bbl sack	$1.05
JELLO 3 pkgs	25c	Sunbrite CLEANSER 7 cans	25c
Confectioner's Frosting SUGAR 3 lbs	25c	Granulated SUGAR 5 lbs	29c

THE MOHICAN MARKET
260-264 Main St., Norwich, Conn.

HOOD
TIRES and TUBES

More Rubber on the Road
Better Brake Response

More rubber on the road gives greater traction. Greater traction means better brake response. Another reason why car owners prefer HOODS.

Designed flat tread from the start, HOOD Balloons have proven themselves. While other tire makers fumbled, HOODS are piling up mileage records.

West Side Garage
ALWAYS OPEN
194-196 West Main Street, Norwich

Orthophonic Victrolas
At Guaranteed Lowest Prices in Norwich
EVERY INSTRUMENT BRAND NEW.
During Our Alteration Sale We Must Move Our Stock

Orthophonic Victrola
Model 4-3—Electric
List Price $130
SALE PRICE
$79.00

We also have a few slightly used and demonstration model Victrolas we will close out at unheard of prices.

$150 MODELS, $49 — $75 MODELS, $25
$125 MODELS, $39 — $50 MODELS, $15

See Our Piano Advertisement on Another Page.

THE HOME OF MUSIC
The Hanover Curland Company
24-34 Franklin St. Norwich, Conn.
PIANOS-VICTROLAS-BRUNSWICK

THE CORONA

Circulates More Water

Makes Better Coffee!

Only $1.95 Down
Balance $1.00 a month
Brings You This Handsome
CORONA
Electric Percolator
and
14-Piece
Beautiful China Set
$13.00 Value for $9.9

The Eastern Conn. Power Co.
Danielson, Conn.

The Labelle & Page Corp.
Contractors and Builders
Danielson, Conn.

Announce the opening of their new shop and storehouse, 73 Railroad Street, on April 2nd, with woodworking machinery that represents a great saving in labor and labor costs, a benefit to be shared in by our patrons.

This concern is now dealing in all kinds of building material and invites your attention. Framing, roofers lathe, flooring, rockwalls, inside finish, all sanded and put in paper cartons—no bench work. Lime, cement, brick and all kinds of roofing to cover the material—Bird & Son Product. Get our prices before buying elsewhere.

This concern has been established in Danielson eight years and acknowledges with great appreciation the patronage the public has given it.

Telephone 78-4.

1790 1928

Norwich Bulletin and Courier

Entered at the Postoffice at Norwich, Conn., as second class matter.
Telephone Calls:
Bulletin Business Office 480
Bulletin Editorial Rooms 35-3
Bulletin Job Room 35-2
Willimantic Office, 854 Main St. Telephone 1131-2.

138 YEARS OLD

Printed every day in the year except Sunday.
Subscription price 12c a week, 50c a month, $6.00 a year.

Members of The Associated Press
The Associated Press is exclusively entitled to the use for republication of all news despatches credited to it or not otherwise credited to this paper and also the local news published therein.
All rights of republication of special despatches herein are also reserved.

Norwich, Wednesday, March 28, 1928

Daily Average Circulation
WEEK ENDING MARCH 24, 1928:
13,460

GREATER HIGHWAY USE

In another week the great majority of the autos owned in Connecticut will have their 1928 registration tags and be out on the highways of the state along with the considerable army of those from other states.

It is inevitable with the many accidents already being reported that some consideration should be given to the probability of such things during the next several months and a fair share of thought devoted to efforts to prevent them. According to the statistics which have been compiled by the motor vehicle department the most frequent cause of accidents is the failure to give the right of way. There were 4,525 of them last year while those attributed to "misjudgment", whatever that means, reached a total of 4,273 and "inattention" running up a total of 3,682. Other contributing causes in decreasing numbers were skidding, operating too fast for conditions, careless backing, driving on the wrong side of road, following too close and intoxication. These causes do not include the more familiar causes such as cutting corners, cutting in, passing in the wrong place and failure to signal.

According to records kept in other years there can be expected an increase in the number of accidents and the number of fatalities in Connecticut this year. It doesn't seem to be necessary even if there are more cars. The only reason for it is that those who have been driving and those who have recently learned are not going to be sufficiently mindful of the rights of others. When there is a willingness to take chances when there is no good reason for such chance taking, when there is a disposition to place the whole responsibility upon the other fellow, when there is a leaning toward carelessness and a failure to provide reasonable protection for others as well as self it can be expected that there will be ever increasing accidents.

Just how long the people are going to tolerate the great volume of highway accidents and highway fatalities is a question but it would appear to be a case where they are vitally concerned for their own protection, with plenty of responsibility resting upon the pedestrian as well as the auto driver.

MAKE AN EXAMPLE OF THEM

Some idea of how the people of Boston appreciate the opportunities that are furnished for their benefit is indicated by the report that 12,000 books were stolen from the public library last year. In addition there is a tremendous amount of mutilation.

Those who have stolen the books represent but a few of those who use the library, but it is unfortunate that they cannot be caught and penalized. Much of the difficulty arises from the fact that opportunity is given to many to go to the shelves for the selection of their books. It can be realized that this means much to a great number of people who are taking advantage of the privilege without abusing it. But to those who are ready to destroy or steal it is of marked assistance.

It is possible to remove the privilege of going to the shelves so that thereby there could be a complete check upon those who obtain books, but it is also realized that if this should be done it would mean a hardship to such a great number that it has been considered preferable to accept the losses, disturbing as they are, rather than disappoint the much greater number.

Nevertheless, the practice is of such a character that every possible means should be adopted for the purpose of stopping it. The need of making an example of those who engage in it is evident. They are entitled to no sympathy when they so disregard what is being done for the public as to endanger the removal of privileges which so many cherish. Even though the cost of detecting such raiders and despoilers might be more than the books are worth such an expense would appear to be justified in the long run.

REDUCING BATTLESHIPS

Plans are already being talked of if not made for those days when the existing naval agreement will expire. That doesn't come until 1931 but it will be hardly wise to wait until 1931 before taking steps that would forestall construction that would be inimical thereto.

In the original naval construction plan that was presented to the present congress in this country replacement of capital ships after 1931 was included. If this country is looking forward to such a move it can be expected that other nations are doing [illegible] benefits have been [illegible] ington agreement [illegible] for having [illegible] died. [illegible] ation of capital ships has made a good impression. It was worked to the advantage of all countries which have participated. It hasn't resulted in the extension of the same policy to other classes of warships but efforts in that direction haven't been entirely abandoned. Such a goal may be obtained if there is an extension of the capital ship agreement or a stiffening of its provisions.

It is in keeping with such a move that thought is given to the latest British proposal by which there would be a reduction from 35,000 to 30,000 tons for capital ships, a lowering of the calibre of guns from 16 to 15.5 inches on battleships and the increasing of the age of battleships for replacement purposes from 20 to 26 years.

This plan is advanced at a time when the nations involved in the Washington agreement are considering naval construction. It is inevitable that comparisons will be drawn between the British strength under such a move and that of the other nations. The claim is even made that it would result to a distinct advantage to the British. That being the case it could not be expected that it would be adopted unless the British were willing to place handicaps upon their battleships that would counteract the indicated advantage. That feature ought not to be allowed to condemn the whole effort for if there is a sincere desire on the part of all to agree to the suggested changes some modification that would satisfy all ought to be reached.

WHEN FALL TESTIFIES

After having maintained a long silence added interest is given to the cases against Fall and Sinclair because of the announcement by Albert B. Fall that he is willing to tell the whole story. If the statement of physicians can be accepted he is not in proper physical condition to appear in court or before a committee but will give his testimony through a deposition to be made public at the proper time. He will escape a lot of the publicity that would go with a public presentation of his testimony and perhaps a lot of misrepresentation.

Naturally interest is keen as to what he will say. He has through statements endeavored to justify his course in the past but he was unwilling to appear before the senate committee because of the claim that he might incriminate himself, and he did not testify when the civil suits were brought against him by the government to recover the land that had been leased. Even in the criminal suit he was mum.

Since that time many have been heard by the investigation committee. Much has been said in regard to what he did. His son-in-law has testified concerning the bonds he received and there has been a covering of the case from all angles. There are in fact indictments against him under the charge of bribery.

Thus when he comes forth with the offer to tell the whole story the inference is that he wants to overcome that handicap to himself which has been created by his failure to reveal what happened. Whether this means any new information is one of the uncertainties. The serious state of his health is advanced as the reason for this change of attitude and yet it is not impossible that he consider there not impossible that he considers there ed and is unwilling to allow his silence to be regarded as evidence of admission any longer.

On the other hand it is possible that he will have nothing further to say than has already been brought out but will have the satisfaction of presenting his side of the matter to the public instead of carrying it to the grave.

BAD USE OF MAILS

Many will be interested in reports from Washington to the effect that a house sub committee on postoffices and post roads is about ready to settle down to the task of drafting a bill that will give postal authorities the right to exclude from the mails certain articles of merchandise which were not ordered by the person to which they are sent.

This is aimed at that practice of sending through the country packages of handkerchiefs, neckties, cards and other things to persons whose addresses have been obtained but who have in no way indicated a desire to receive them. In fact, in the great majority of cases such a trade method is looked upon as an imposition. The recipients neither want them nor do they want the bother of preparing them for remailing.

It is a case where the advantages of the postal system are being employed and where no end of annoyance is caused in some instances because of the methods adopted for the recovery of the goods. Even though it is insisted that those receiving such goods are under no obligation to see that they are returned those engaged in the business do so well at it through those who yield to the appeals that they are ready to take the chances of the loss, although through their collecting system they endeavor to make life miserable for those who neither buy nor return the goods.

Having been developed to the point where it is becoming a nuisance, it is a timely move on the part of the legislative committee that it should seek to give the public the protection against such activities to which it is entitled. There are angles to the situation which need consideration but the time has arrived for the relief which can be obtained through federal legislation.

EDITORIAL NOTES

It won't be long now before it will be wise to fill your cellar with next winter's coal.

The man on the corner says: About time to get your order in for the first dandelion greens.

Some people find it difficult to believe that Sinclair ever did anything that entitles him to $160,000.

The present rivalry in the Chicago underworld has to do with which of the killed gangsters gets the most luxurious funeral.

While an all meat diet is declared to be likely to cause enlargement of the heart it will also tend to bring about a collapse of the pocketbook.

Three German fliers are planning a flight from Ireland to the United States or die. Thus far the latter has been the fate of all who have tried.

DIARY OF A POINTED FOX

Sept. 13—Very down in the mouth. Heard one of Miss Elinor's friends say she read that red fox was to be all the rage again next year. Wouldn't it be dreadful to be stuck away with a lot of old camphor balls? Or be done over as a collar? Life—but what is the use of being introspective?

Sept. 14—Considerably cheered up. I am to take part in a romantic conspiracy. Now, that's something like! The deed is to be done at the Cuylers' dance tomorrow night. The parties to the conspiracy are Miss Elinor, Miss Elinor's best friend just now, whose name is Anne Marie, and, of course, myself. It seems that Anne Marie is "just crazy" about a boy named Reginald. They call him "Reggie." His father made millions in buttons, or was it buttonholes?

Anne Marie is suffering intensely because she doesn't know whether Reggie cares anything about her, he being one of the much-run-after kind. She said she hardly had any appetite at all from worry about Reggie and she ordered another double chocolate marshmallow sundae to prove it.

Well, Miss Elinor is going to do the sisterly thing and talk up Anne Marie to Reggie. You see, Reggie is slated to escort Miss Elinor and, of course, he will dance the first dance with her. She will have a headache or something and suggest sitting it out. Then she will start talking about her friend, and just when she has painted Anne Marie a cross between Pallas Athene and Clara Bow she will make me open and close my mouth slowly three times and Anne Marie, who will be waiting for the signal, will saunter over and say to Miss Elinor, "Pardon me, Elinor, dear, but is this your handkerchief I found on the steps?" and Miss Elinor will say, "Why, yes, thank you, Anne Marie, dear," and then she will present Reggie and say, "This is the dear little chum I was telling you about," and then she will have quite a bad attack of headache and say, "Why don't you two go on and dance this dance? I really think I had better go and lie down." And then she will go out and a little bit later come back and dance with Anne Marie's brother, Robert, who will be waiting for her. It is all very thrilling. I just love intrigue.

Sept. 15—I just can't wait until tonight, when I am going to aid the course of true love. It is even more thrilling than I suspected. Whom should we meet downtown this morning but Reggie himself? Would you believe it, he has purple eyes? Miss Elinor talked to him for nearly a quarter of an hour by her wrist watch. Her discussion with him over that novel she told Anne Marie the other day that she simply must read became so heated that I thought she was going to pull my tail off.

Sept. 16—Shades of Reynard the First, what an evening My mistress, when she stowed me away, gave me a little pat as she pronounced it "altogether a success." I like a little praise now and then. It does us introspective people so much good.

They sat out the first dance well enough, but what do you think? He had brought Miss Elinor the book they had discussed. And he insisted that they go off in a corner and read some passages.

As he read Reggie looked at Miss Elinor with his purple eyes, and I could feel her holding on to my tail—and her purpose—for dear life. There were two girls in the book! One was Catherine, beautiful, altogether unappreciated by parents and friends, who wins the love of a marvelous artist with a studio on a private yacht and all that sort of thing. The other girl is a self-sacrificing character, steadfast of purpose, with lots of freckles. Her name is Eunice.

"You remind me so much of Catherine," said Reggie to Miss Elinor. But she was determined to shift the conversation around to Anne Marie, loyal chum that she was!

"I have a friend, Anne Marie, who is just like Eunice," she said. "Such an interesting girl. So persistent. When she wants anything she just won't rest until she has it." And as she spoke she emphasized her words by pressing firmly upon my neck. I had to open my mouth each time to gasp. Ann Marie, watching from the hallway, responded to what she thought was the signal, and was upon us in an instant.

"Pardon me, Elinor, dear, but is this your handkerchief I found on the steps?" she said quite naturally, I thought.

"No, Anne Marie, dear, I haven't been near the steps," was my mistress' dulcet reply.

They sat out four more dances, reading that book. I heard Miss Elinor say that she would send a copy to her friend, Anne Marie, whom we noticed later dancing with Robert. She wouldn't speak. Sometimes I am downright glad that I was born only a fox.—Chicago News.

Today's Anniversaries

1635—Jacques Callot, a French etcher who was surprised by few in the fertility of his invention, died at Nancy. Born there in 1593.

1820—Sir Howard William Russell, the father of the modern school of war correspondents, born in Ireland. Died Feb. 9, 1907.

1851—Cyrus F. Knight, fourth Episcopal bishop of Milwaukee, born at Marblehead, Mass. Died in Milwaukee, June 8, 1891.

1853—A peace address signed by 40,000 Englishmen was presented to Napoleon III.

1878—British under Sir Evelyn Wood had an engagement with the zulus, and suffered heavy loss.

1887—Conviction of thirteen anarchists who conspired to destroy Vienna.

1915—Germans torpedoed British steamer off South Wales, 112 passengers being lost.

1926—Duke of Orleans, the Bourbon pretender to the throne of France, died at Palermo.

1927—Announced in Washington that diplomatic relations with Mexico had been imperiled by forged and stolen American state papers.

Today's Birthdays

Aristide Briand, nine times premier and present foreign minister of France, born at Nantes, 67 years ago today.

Dr. William A. Neilson, president of Smith college, born at Scotland, 59 years ago today.

Dr. Mortimer E. Cooley, for many years of the college of engineering of the University of Michigan, born at Canandaigua, N. Y., 73 years ago today.

Norman Hapwood, noted writer and former U. S. minister to Denmark, born in Chicago, 60 years ago today.

John C. Box, representative in congress of the Second Texas district, born in Houston county, Texas, 57 years ago today.

Fellowship of Prayer

DAILY LENTEN DEVOTION

By Rev. Jay T. Stocking, D. D., Federal Council of Churches in America — Copyright 1928.

"Prayer the Way to Power"

SCRIPTURE: Memory Verse: "Knock and it shall be opened unto you" (Matthew 7:7).
Read Matthew 7:7-11.

MEDITATION: Prayer has been called the "open gate." It admits us into the house and storehouse of God. It is the door through which God's power enters our lives. If we think of man as a

"Swinging, swinging wicket set
"Between
"The unseen and the seen,"

then our spiritual task is to open the wicket. God imparts His energies to those who are open to receive them, and prepared to use them. Electricity is as old as lightning and thunder, but it is only as instruments are fashioned that are sensitive to this energy that it is being revealed and used to accomplish miraculous things. The world is full of infinite spiritual energies waiting for the gates of life to open to them. Prayer is one of these gates.

PRAYER: Spirit of truth and love, open wide the windows of our minds and fill us full of light; open wide the door of our hearts that we may receive Thee and be filled with Thy waiting energies. Then, in our weakness, we shall be made strong. Amen.

they touch the gray matter in the head, if there is any, and the hair turns gray. On the other hand, if there isn't any, the hair comes out."

Pointers For Parents

Fear can and does fester in the souls of many adults who were frightened in their youth. Even when they are no longer consciously afraid of the thing that frightened them in their youth, they are afraid of fear, ashamed of their own cowardice. They are always something less than the fulfilled and richly living men and women they should be.

From their early years encourage your children to talk about the things that happen to them. This will help you understand them and will save them from unnecessary suffering due to hesitancy in bringing you their problems.

Every day in a child's life is a day of growth. It takes nearly 25 years to produce a fully developed adult. At no stage of this progress can we afford to ignore the influence of food.

The first seven years are the most critical—the baby may be made ill by a single unsuitable meal; the preschool is far more sensitive to an inadequate diet than the school child.

We cannot make up later for dietary deficiencies which have produced poor teeth or a contracted chest or have caused permanent injury to the digestive tract. In this sense the first seven years determine physical fitness.

Any parent may become his child's first music teacher. Musical education is no longer a matter of scales and technic.

Before scales, or if never scales, the child should be helped to a friendship with good music and an understanding of the language of which scales are the alphabet.

Practice in the hearing rather than in the making of music is now not only the foundation of study but in the words of the late President Eliot of Harvard, "Actually it takes its place as an education—as a means of developing the human child—nothing will more perfectly cultivate the human spirit."—Children

CHILD TRAINING

"She's Teacher's Pet"
Mrs. W. B. Bailey

On a beautiful spring afternoon, a circle of happy kindergarten children were sitting in the shady corner of the playground during a short intermission. Mrs. Newkirk had purposely left them to their own devices for a few minutes, knowing that children need a little time when supervision is not at all on the surface.

"Oh, there goes Jane!" exclaimed one little tot.

Several of the children gave their childish hail and waved energetically at Jane, who was a first grade child.

"Humph!" said serious Betty, "my brother says she's the teacher's pet."

"It's not nice to say that, Betty," answered the first speaker, "'cause my mother told me so. She said teachers just have to treat the children different, just like she does Johnnie and me at home. Sometimes Johnnie isn't as bad as I am, so he don't have to sit in a chair as much as I do, and then it looks as if mother was nicer to him and loved him more. But sometimes he is bad and I am good, then he says it looks as if mother was nicer to me."

"My mother, she's just as nice to us as can be when we are good," said a jolly little boy, "but when we're bad she get 'ferocious.' Maybe that's the way with teachers, too."

Such remarks actually heard from children of pre-school age give teachers and parents an optimistic view of the effect home training has with regard to creating public opinion or sentiment among little people. In the above instance, the application of a mother's careful explanation was used publicly to establish an attitude toward a question of vital interest to their child-group.

The question of who is teacher's pet and why, means as much to the children who are about ready to enter the first year of school as any of the great political, social or religious questions will mean to them in later years.

So much unhappiness could be avoided if a child were given, very early in life, a few fundamental principles upon which he might base his opinions regarding conduct—especially that of other people—and get a correct and reasonable idea of the purpose back of all behaviour. Children very early begin to think for themselves. They begin to measure all persons with whom they come in contact by some sort of standard. It is the work of adults in the home and school to help the child to form safe standards of judgment. Busy parents are often prone to forget how large a small problem may become in a child's mind and how difficult it may be for his little group to solve it wisely.

Blessed is the mother who can early develop in her children broad views and safe principles, and twice blessed are her children and all with whom they have to do.

Slipping through loose floorboards in the automobile while his father, Patrolman G. B. Reese, of Los Angeles was taking him for a ride three-year-old Garvin fell to the pavement and escaped by inches from being run over by the rear wheels. Before the terrified father could stop the car the boy got up, incensed at such unceremonious dumping into the street, and started to run away. His father caught him and took him to a hospital, where it was found that nothing but his feelings had been hurt.

The unicorn fish is found in West Indian waters, and is so called because of the curious little horn which protrudes from between its eyes.

What Do You Know About Eastern Connecticut?

Questions.

1—Who was the first president of the Norwich board of trade?

2—Who held the highest army rank among Griswold men in the world war?

3—What was his rank?

4—When was Willimantic's first baseball team organized

5—By whom?

6—Who was the first white settler of Pomfret?

7—When did he settle there?

8—What Norwich man coined the term "the Four Hundred"

Answers will be found on the classified page.

Scrapper Is Good-Natured.

Good-nature often smooths the way
And brightness lends a gloomy day.
Old Mother Nature.

Peter Rabbit was as good as his word. He went straight over to that part of the Old Orchard where he knew he would find Scrapper the Kingbird. When he found Scrapper he told him that Bobby Coon wanted to see him.

"What does he want to see me for?" demanded Scrapper, suspiciously.

"He didn't tell me, but I suspect he wants to know something about those cousins of his that you saw during the winter," replied Peter.

"So that's it! Bobby has as much curiosity as you have," said Scrapper. "I don't know whether I shall gratify him or not."

Peter opened his mouth to urge Scrapper to go meet Bobby Coon, but closed it again without saying a word. He didn't want to appear to have too much interest in the matter.

Presently Scrapper caught three or four fat flies in succession. As each one went down his throat he felt better natured. A lot of people are like Scrapper in that good-nature seems to live in their stomachs. A comfortable stomach means a good-natured person. So, when there appear to be no more fat flies to catch, Scrapper, without a word, flew away. Peter watched Scrapper go. Then Peter started off, lippety-lippety-lip, and he was headed straight in the direction of the place where he had left Bobby Coon. Scrapper had gone in that same direction.

It didn't take Scrapper long to find Bobby Coon. You see, Bobby was sitting right in plain sight. Scrapper alighted on a branch just above Bobby. "Hello, Bobby Coon!" exclaimed Scrapper. "What do you want to see me about?"

"Who says I want to see you?" demanded Bobby Coon.

"Oh," replied Scrapper airily, "I just have a feeling you do. You see I know your family rather well. In my travels I've seen something of several of them. So I have a feeling that you want to see me."

Bobby Coon had it on the tip of his tongue to say that he didn't want to see Scrapper at all. But that would not have been true and he knew it. Moreover, Scrapper's reference to the members of Bobby's family whom he

"Pooh!" exclaimed Bobby. "I don't believe it"

had seen in his travels made Bobby fairly ache all over with curiosity. "Did you ever ache that way? It is a most uncomfortable feeling. There are many worse aches than the ache caused by ungratified curiosity, but I don't know of any less easy to forget.

"I heard through Peter Rabbit that you had seen some folk down where you spend the winter who claim to be relatives of mine," said Bobby.

Scrapper shook his head. "They have never made any claim of that kind to me," said he. "In the first place I don't believe they know you exist. You see none of them have ever been up here where you live. So they couldn't very well make claims to relationship. But just the same they are relatives."

"Pooh!" exclaimed Bobby, "I don't believe it."

"What you believe, or what you don't believe, makes no difference whatever," declared Scrapper. "Facts are facts, whether people believe them or not. So, even though you don't believe it, you have several relatives in a part of the warm country that I pass through every year. Now, which one would you like to hear about first?"

Bobby opened his mouth to say he didn't care to hear about any, but instead he said meekly: "The one you call Nosey, if you please, Scrapper."

(Copyright, 1928, by T. W. Burgess)

The next story: "Bobby Coon's Cousin Nosey."

THE PURE OIL FROM CORN
for Frying
for Salads
for Shortening

Clear The Pores Of Impurities With Cuticura Soap
Soap, Ointment, Talcum sold everywhere.

REM-OLA HEALS PILES
Why suffer when REM-OLA has healed and helped others for 17 years. Ask your druggist or write to HENRY THAYER & CO., Inc., Cambridge, Mass.
SEND FOR FREE TRIAL TREATMENT COMES TO YOU IN PLAIN SEALED WRAPPER

Prescription He Wrote in 1892 is the World's Most Popular Laxative

H. B. Caldwell M.D.
AT AGE 83

When Dr. Caldwell started to practice medicine, back in 1875, the needs for a laxative were not as great as they are today People lived normal, quiet lives, ate plain, wholesome food, and got plenty of fresh air and sunshine. But even that early there were drastic physics and purges for the relief of constipation which Dr Caldwell did not believe were good for human beings to put into their system. So he wrote a prescription for a laxative to be used by his patents.

The prescription for constipation that he used early in his practice, and which he put in drug stores in 1892 under the name of Dr. Caldwell's Syrup Pepsin, is a liquid vegetable remedy, intended for women, children and elderly people, and they need just such a mild, safe, gentle bowel stimulant as Syrup Pepsin.

Under successful management this prescription has proven its worth and is now the largest selling liquid laxative in the world. The fact that millions of bottles are used a year proves that it has won the confidence of people who needed to get relief from headaches, biliousness, flatulence, indigestion, loss of appetite and sleep, bad breath, dyspepsia, colds and fevers.

Millions of families are now never without Dr. Caldwell's Syrup Pepsin, and if you will once start using it you will also always have a bottle handy for emergencies.

It is particularly pleasing to know that the most of it is bought by mothers for themselves and the children, though Syrup Pepsin is just as valuable for elderly people. All drug stores have the generous bottles.

We would be glad to have you prove at our expense how much Dr. Caldwell's Syrup Pepsin can mean to you and yours. Just write "Syrup Pepsin," Monticello, Illinois, and we will send you prepaid a FREE SAMPLE BOTTLE.

Write Today for Your Copy of the Famous ROSS BROS. CO. SEED CATALOG
ROSS BROS. CO., Worcester, Mass.
Established 83 years ago.

Worth Knowing
If you have not yet tried SALADA you still have to learn how good tea can be
"SALADA" TEA
367

Value in excess of all previous standards

LA SALLE
FIVE-PASSENGER FAMILY SEDAN
$2350
f. o. b. Detroit

Substantially Lower Prices on Entire LaSalle Line

MATERIAL reductions on all LaSalle models have opened the door wide enough to admit to LaSalle ownership thousands who have long aspired to the distinction and prestige of a Cadillac-built car.

At $2350 the new LaSalle five-passenger family sedan is something to kindle amazement—as are all the other LaSalle models at their reduced prices.

When you inspect this Cadillac-designed and Cadillac-built car; when you observe the beauty that has created a veritable vogue; when you recall that its famous 90-degree, V-type, 8-cylinder Cadillac-built engine has proved—in the hands of 275,000 owners—Its inexhaustible capacity for the severest service—then the full measure of this opportunity is brought home to you.

Other models up to $2875 f. o. b. Detroit. Only a small initial financial outlay required under General Motors liberal payment plan. Appraisal value of your present car acceptable as cash.

Every LaSalle is complete with all modern equipment, much of which is usually obtainable on other cars only at extra cost.

CADILLAC MOTOR CAR COMPANY
Division of General Motors Corporation

A. C. SWAN CO.
NORWICH AND NEW LONDON

VARICOSE VEINS

Without any charge, call today and enjoy a demonstration Orthomec treatment to see how positively it drives out rheumatism, arthritis and neuritis by re-establishing good blood circulation, reducing swollen veins, removing pain. Orthomec is a safe, pleasant treatment using compressed air scientifically applied, but no medicine, surgery, electricity or massage. Hundreds of local satisfied patients. Call, phone or write Emma K. Dunham, Naturopathic Physician, 30 Carroll Ave., Norwich, Conn. Phone 286.

GOOD DIGESTION IS NOT LUCK

End Indigestion without Dieting

To be free from indigestion, dyspepsia, flatulence, acidity, waterbrash, heartburn or other distressing stomach "upsets" is not a matter of luck but just a matter of care. But, mark you, not care in diet either, for even the greatest stomach sufferers can eat what they fancy without disagreeable after-effects if they will only take a little "Pape's Diapepsin" to make things right with their stomachs.

Nearly all digestive trouble is due to excess acid which accumulates in the stomach causing food to ferment and painful gases to form. By instantly neutralizing this harmful acid "Pape's Diapepsin" brings prompt relief and restores to normal the disturbed digestive processes, as well as soothing, healing and strengthening the acid-weakened stomach lining.

Get a 60-cent package of "Pape's Diapepsin" from your druggist today and be free from the miseries of indigestion for good and all.

Silk Stockings

Have stockings in the very newest shades; your old or faded stockings given any tint in the rainbow in five minutes; with fifteen cents' worth of Diamond Dyes! But use dyes, not synthetic tints. And be sure they're true dyes.

Try a pair tonight! Use Diamond Dyes, and no one will dream they were tinted at home. And you can do real dyeing with just as perfect results, if you will just use the true Diamond Dyes.

FREE: Why not ask your druggist for the very useful Diamond Dye Cyclopedia? Valuable suggestions, easy directions, and piece-goods sample colors. Or write for free copy of Color Craft, a big illustrated book sent postpaid—address DIAMOND DYES, Dept. N13, Burlington, Vermont.

Charles D. Foster

Insurance in All Forms

161 Main Street. Tel. 781

DOROTHY WYCKOFF WINS BRYN MAWR FELLOWSHIP

When Rev. Herbert J. Wyckoff was pastor of the Second Congregational church, Norwich, residing at 59 Church street, his daughter, Miss Dorothy, was graduated with honors from Norwich Free Academy with the class of 1917. When Miss Wyckoff went to Bryn Mawr, from which she was graduated in 1921, Principal Henry A. Tirrell, of Norwich Free Academy received a special letter from Bryn Mawr that Miss Wyckoff's papers were the best received from New England examinations that year at the college.

That Miss Wyckoff is continuing her high grade scholarship is evidenced by the following from a Philadelphia paper:

Miss Dorothy Wyckoff, of Penfield, Upper Darby Township, is the winner of one of five European study fellowships offered by Bryn Mawr college. Several Philadelphia girls are included among the other prize winners and on the honor roll. Miss Wyckoff received the Fannie Bullock Workman fellowship, valued at $1500. She was graduated from Bryn Mawr in 1921 and will receive a master of arts degree at commencement this year. She has been a demonstrator in geology at the college for the last three years.

WIFE SEEKS DIVORCE ON DESERTION GROUNDS

Florence McDonald Drake of New London, who married Kit Carson Drake, formerly of that city, now of parts unknown, has brought suit for divorce from him in the superior court. They were married Jan. 6, 1915, and the petitioner alleges that she was deserted by her husband on Sept. 10, 1920. She asks to have her name changed to Florence McDonald. The suit is returnable in May.

Lesson No. 7

Question: Why does baby particularly need *emulsified cod-liver oil?*

Answer: Baby's progress in health, growth and bone development *depends upon vitamins.* An abundance of essential vitamins is provided in pure, pleasantly flavored

SCOTT'S EMULSION

WANTED—Night chef. Must be experienced. Apply Mohegan Restaurant, 271 Main St. mar28 2t

TO RENT—Six-room apartment, with all improvements. No. 39 Winchester St. Tel. 651-5. mar28 2t

1790 1928

Norwich, Wednesday, March 28, 1928

VARIOUS MATTERS

Light vehicle lamps at 6.38 this evening.

Fog early Tuesday morning left the streets as wet as though rain had fallen.

The day's length has increased until now it is a full twelve and one-half hours.

The current Telephone Bulletin credits Putnam with 2436 stations and Danielson with 1444.

Mrs. Thomas McCann and family have moved from Best View to Ocean avenue, New London.

Rehearsals for the mixed chorus will begin Thursday 8 p. m., Bishop school. Report promptly.—adv.

The Young People's society of the First Baptist church has contributed $15 toward church expenditures.

A timely book being called for at Otis library is Hapgood's "Up from the City Streets; Alfred E. Smith."

The devotion of the Forty Hours is to open the coming Sunday at the 10.30 high mass in St. Patrick's church.

$1.00 will be added to all unpaid personal taxes after April 1st.—Adv.

At Willington, Carrier Charles Lyon has been unable to cover all of his route some days, on account of mud and ruts.

A sudden drop in temperature late Tuesday afternoon from 48 degrees to freezing was a reminder of the fickleness of March.

Every mild day now stimulates the demand for garden and flower seeds, many of which will get their first start in the house.

Mrs. Charles Lewis, of South Windham, fell while visiting her son in Willimantic, injuring her right arm and shoulder badly.

At Old Lyme, Mrs. C. H. Griswold is spending a week at the Griswold house and will soon open her own house on McCurdy avenue.

The junior guild of the United Congregational church held a social Tuesday evening at the home of Mrs. William H. Dawley, 51 Lincoln avenue.

Norwich residents are receiving enticing literature from resort hotels and transportation companies, setting forth the attractions of Easter trips.

Mrs. C. C. Gildersleeve is to direct the pageant, "Darkness and Dawn," which will be given Easter Sunday evening at the Central Baptist church.

Peep frogs were first reported as having been out Saturday night by Supt. Albert N. Tiffany, Jr., of Groton borough water and electric department.

Three recent deaths of summer campers at Willimantic camp ground are those of Mrs. Julia Hutt, of South Manchester, Chandler Pomeroy and Herbert Hulburt, of Somers.

Norwich visitors to Washington write home of the early blooming of the wonderful Japanese cherry blossoms in Potomac park, as well as hyacinths, daffodils and forsythia.

Franklin council, No. 3, R. and S. M. works the super excellent master degree at Masonic temple, Thursday evening at 7.30. Light refreshments and vaudeville at close of work.—adv.

The Red and White, publication of Norwich Free Academy, Cassidy Driscoll, editor-in-chief, notes that nine volumes of Pageants of America have been added to Peck library, for reference.

People motoring down the military highway watch with interest what is being done to the stately pines at Brewster's Neck, which have to be removed to make way for road improvements.

Cheviot suits for men continue to meet with popularity. Recently there has been an expanding call for silver gray flannel suits in double-breasted effects and these are well regarded for the later season.

The road east and north from Mansfield Center church toward the Warrenville road has been legally closed to traffic while the new road is being built. Those using this highway do so at their own risk.

The March White Ribbon Banner, state organ of the W. C. T. U. which is published in Norwich, is reminding members that "Go Forward" campaign continues from March 9th to Mother's day, May 13th.

An evangelist who has worked in Norwich, Rev. Dr. A. Earl Kernahan of Boston has begun this week a revival campaign in New York city, in the effort to get people to go to church seeking members for 112 congregations.

The mud is bad toward Chestnut Hill, one car getting stuck coming to church at Columbia, Sunday morning, with three others beside it, and all drivers had to get out and fill up the ruts with stones before they could proceed.

Charles Tiffany Bingham, son of Senator Hiram Bingham, of New Haven and Salem, received more votes than any other member of Yale senior class. He won the competition for the most popular, most gentlemanly, the best looking and the greatest social celebrity.

SPIRITUALISTS TO OBSERVE THEIR 80TH ANNIVERSARY

Afternoon and evening programmes to be conducted on Thursday at the Spiritual academy on Park street have been arranged for the celebration of the 80th anniversary of modern spiritualism.

The guest talent for the anniversary will be Rev. Wellman C. Whitney and Mrs. Louise Sumner Cobb, lecturers and mediums; Mrs. Amelia Adams, lecturer and flower medium, Mrs. Mary S. Britton, soprano, and Mrs. Charlotte C. Dowsett, violin.

In the afternoon the anniversary address will be by Mrs. Cobb and there will be messages by Rev. Mr. Whitney and Mrs. Adams. Two soprano solos are to be rendered by Mrs. Britton.

In the evening service the music will include two solos by Mrs. Britton and a violin solo by Mrs. Dowsett. Rev. Mr. Whitney will make the anniversary address and there will be messages by Mrs. Cobb and Mrs. Adams.

Women Voters Board Meeting

The executive board of the New London County League of Women Voters will meet this (Wednesday) afternoon at the home of Mrs. Arthur H. Lathrop, of 11 River avenue, Laurel hill. Miss Edna L. Tyler, of New London, county chairman, will preside over the meeting. Mrs. O. F. Clarke, county treasurer, and Mrs. C. H. Topping, corresponding secretary, both of New London, will attend the meeting.

Elected Moses Jennes Delegate

At the last meeting of Independent Norwich lodge, No. 309, I. O. Z. A., Moses Jennes was elected a delegate to the national convention, which is to be held at Atlantic City, June 14 to 16.

PERSONALS

Edward O'Keefe of Westerly has returned from a visit with relatives in Goodyear.

Mr. and Mrs. Jack Costello and two children are occupying the Hughes house on the state road at Mansfield Center.

Mrs. Donald F. Clark of Windham road, Willimantic, was a recent guest of Mrs. Fred L. Swift of 129 Broadway.

Mr. and Mrs. Edward Lachappelle of Norwich were in Sterling recently, guests of Mr. and Mrs. Frank Chamberland.

Miss Elizabeth Murphy, of Union City, was the week-end guest of her mother, Mrs. Anthony Murphy, of Lafayette street.

Miss Julia Reilly and William Reilly, of New Haven, were guests, Sunday, of their brother, Rev. John J. Reilly, of Broadway.

Miss Harriet Perry, who has been visiting her uncle and aunt, Mr. and Mrs. Frederic Goss at Quaker Hill, has returned to her home in New Haven.

Mr. and Mrs. I. J. Twomey and daughter, Rosemary, of Pawtucket, R. I., were week-end guests of Mrs. Twomey's sister, Mrs. Joseph Lynch, of Hinckley place.

Miss Lucy A. Hyde of 129 Broadway has returned home after spending sometime with her sister, Mrs. William James Adams of Ardmore street, Spring Glen, New Haven.

Rev. Dr. and Mrs. Henry M. Thompson have taken rooms in the house of Mrs. Charles C. Gray at North Stonington, and will occupy them soon after Easter. Dr. Thompson recently resigned as pastor of the Baptist church, Stonington, after eight years.

FUNERALS

Mrs. L. Henry Saxton

The funeral of Mrs. L. Henry Saxton was held Tuesday afternoon at 2 o'clock at her home, No. 327 Broadway, and there was a very large attendance of relatives and friends. The service was conducted by Rev. Alexander H. Abbott, pastor of the United Congregational church, and the burial was in Maplewood cemetery. Rev. Mr. Abbott conducted the committal service at the grave. The bearers were Charles A. Saxton, Charles Learned, Edwin H. Sevin and Charles H. Standish. There was a profusion of beautiful floral tributes of esteem. Undertaker C. A. Gager had charge of the funeral arrangements.

George L. Kies

Many relatives and friends, including mourners from Thompson, Conn., New London and other cities, were present at the funeral of George L. Kies, Civil war veteran, which was held at the Buckingham Memorial, Tuesday afternoon at 1 o'clock. Rev. Charles H. Ricketts, pastor of the Greeneville Congregational church,

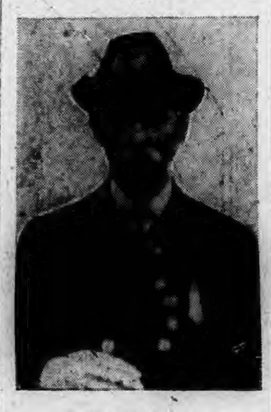

GEORGE L. KIES

conducted the service and the Grand Army funeral service was conducted by Commander George C. Crocker, of Sedgwick post. The casket was draped with the American flag.

Rev. Mr. Ricketts conducted the committal service at the grave in Maplewood cemetery. The bearers, members of Shetucket lodge, No. 27, I. O. O. F., were George Dowsett, Clarence Capron, Lee Clegg, James Blair, Frank Bailey and Herbert G. Spencer. Delegations were present from Sedgwick post, No. 1, G. A. R., and Sedgwick Woman's Relief corps, and there were many beautiful floral tributes. Undertaker C. A. Gager had charge of the funeral arrangements.

UNDER $1,000 BONDS FOR NEW HAMPSHIRE OFFICERS

Bonds of $1,000 were placed by Judge A. F. Libby in the city court Tuesday morning in the case of Edward Benoit, 20, graested for the New Hampshire police on the charge that he is one of those who stole an automobile from Greeneville, N. H., about two weeks ago.

The car was found standing on a street here in the Falls neighborhood, which is the section of the city where Benoit has been living. He denies the charge. As he was unable to get bail, he remains locked up at police headquarters to await the arrival of officers from New Hampshire.

JUDGMENT FOR DAMAGE TO BRAND NEW AUTOMOBILE

According to a decision handed down by Attorney Arthur F. Libby, acting judge of the court of common pleas, and filed with Clerk Crandall, Harry Rosoff, of Norwich, doing business as the Motor Marts, is given judgment in the amount of $501.25 against A. E. Noble, of Boston. A new machine owned by the plaintiff was damaged when struck by the defendant's car in Hartford. Herbert Campbell was driving the machine at the time.

Judge Libby finds that the damage to the car amounted to $256.25, and that the depreciation of the car, as the result of the accident, was $245.

INCIDENTS IN SOCIETY

Mrs. Helen B. Zabriskie, of Norwich and Miss Marion Chappell, of New London have reached St. Thomas, Virgin Islands. Their cruise will be continued to Bermuda.

The Tuesday afternoon club met with Miss Mary G. Shannon, of Washington street. The prize was awarded Mrs. Joseph F. Ring.

Miss Isabelle M. Vignot will arrive home Friday for the Easter recess at Lasell Seminary. She will have as her guest her room-mate, Miss Helene Salenstein, of Chicago.

This week the Monday afternoon club met with Mrs. C. D. Joslyn. The prizes went to Mrs. A. J. Sinay, Mrs. C. B. Carpenter and Mrs. William R. Fletcher.

Mr. and Mrs. Wilbur S. Williams of 276 Washington street have returned from a month's stay in the south, at Pinehurst, N. C., Washington and Atlantic City. They were accompanied by Mr. and Mrs. Frederick L. Caulkins, of Middletown, who joined them after a stay in Florida.

Dabol's almanac predicts snow and rain during this week.

TYLER D. GUY RE-ELECTED PRESIDENT AT ARCANUM CLUB ELECTION

Tyler D. Guy was re-elected president of the Arcanum club at the club's 53rd annual meeting Tuesday evening in the club house on Webster heights and the other officers who had been associated with him in the past year were chosen to fill their positions for another year.

The annual meeting was called to order at 8 o'clock by President Guy and after the reading of the minutes by Secretary Frank I. Royce the annual reports were made by officers and committees, showing an active and interesting year in the social life of the club. Prizes were awarded and presented as follows: For golf pool, to Frank D. Sevin and Percy Harwood; for bowling to the following team; Harold P. Hull, Eugene A. Manning, Frank Greve, Frank B. Lathrop; for auction bridge, Albert J. Bailey, Byron Mathieu, Herbert L. Knox and George M. Rathbone.

The election of officers resulted as follows: President, Tyler D. Guy, nominated by Percival W. Chapman; vice president, Albert J. Bailey, nominated by Roy D. Judd; secretary, Frank I. Royce, nominated by Wilbur S. Williams; treasurer, Frank B. Lathrop, nominated by Anson R. Grover; auditor, Charles D. Greenman, nominated by George F. Blood.

Directors for three years were elected as follows: Henry A. Tirrell, nominated by C. A. Hagberg; Frank D. Sevin, nominated by Lee Roy Robbins and Julian L. Williams, nominated by Allen Latham.

The club has a membership at present of 181 active members with 18 non-resident members.

The annual meeting was preceded by a supper served at 6.30 with a menu

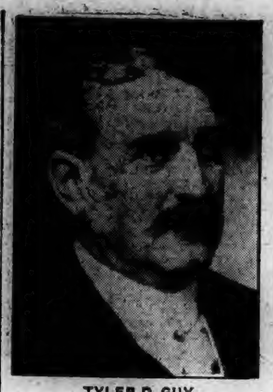

TYLER D. GUY
Re-elected President

that was thoroughly enjoyed by the 200 who were seated at the tables in the banquet hall. The menu included grape fruit cocktail, oyster patties, chicken pie, mashed potatoes, boiled onions, pickles, rolls, coffee, ice cream and cigars.

During the supper hour Swahn's orchestra played and James L. Case as song leader kept the diners tuned up to concert pitch. Nicholas Spellman got a big hand when he responded to the request for a solo.

EXPECTING TO RESTORE BUILDINGS AT FAIR GROUNDS

At a special meeting Monday evening at the offices of Dr. Ier J. Manwaring, the executive committee of the New London County Agricultural society, discussed the rebuilding of the cattle sheds and horse barns which were destroyed by fire at the local fair grounds Saturday afternoon. The loss, it was brought out at the meeting, is about $12,000 with $2,500 insurance.

The matter of rebuilding was left in the hands of the society's building committee which will make a report at a later meeting. Adequate cattle and horse barns are to be erected in time for the opening of the fair next September.

The fire is a serious blow to the society in its rejuvenation program. Jerome House, Montville, was made a member of the executive committee to succeed Louis Kaplan, of New London, resigned.

COAST GUARD SHOOTERS DEFEAT NORWICH TEAM

The U. S. Coast Guard destroyer force team, continuing their unbeaten record, defeated the Norwich Rifle team in the Mohegan Rifle league at the New London armory Tuesday night by a score of 961 to 952. The team scores:

U. S. Coast Guard Destroyer Force

Name	oh	kng	slt	pne	ttl
Heath	44	50	49	50	193
Halschner	46	44	50	49	189
Hyner	48	47	50	50	195
Dilato	44	48	49	50	191
Morrison	48	48	50	50	196
Total					961

Norwich Rifle Team

Name	oh	kng	slt	pne	ttl
Morrill	44	45	50	50	189
Holmes	48	45	47	49	189
G. Dennison	43	47	49	50	189
Palmer	46	47	50	49	192
Stephens	46	47	50	50	193
Total					952

BOZRAH JEWISH WOMEN NAME CONFERENCE DELEGATES

The Bozrahville section, National Council of Jewish Women, held its regular meeting Sunday, Mrs. Nathan Gilman presiding.

The social welfare cases were reported on by Mrs. Schitz.

Mrs. N. Gilman, Mrs. A. Manes and Mrs. G. Silberman were selected to attend the New Haven Section Council of Jewish Women's courtesy meeting to be held April 2nd.

The delegates chosen to represent the section at the Northeastern Regional Interstate Conference to be held in Springfield, Mass., during April 24th and 25th at the Kimball Hotel session halls are Mrs. Gilman, Mrs. Smith and Mrs. Silberman. Alternates and visitors are to be announced later.

The chairman also designated a nominating committee to name the officers for the ensuing year. The section is anticipating an interesting annual program.

AFTERNOON OF CARDS FOR SHACK BOYS AND GIRLS

A most delightful afternoon was spent last Wednesday, when the shack boys and girls, at Uncas-On-Thames, were entertained at a card party, given by the Hebrew Ladies Auxiliary, of this city.

The prizes, which consisted of linen handkerchiefs, were awarded, at bridge, to Genevra Lord, Helen Morrill, Helen Dennison, and Arnold Barry, and at pinochle, to Mary Banker, Louis Radicchio, and Calvin Hyde. Refreshments, consisting of ice cream, cake, cookies, and candy, were then served by members of the auxiliary.

DIED IN NEW HAVEN IN HER 99TH YEAR

Mrs. Julia Hawkes Martley, widow of Patrick Martley, died Monday morning in New Haven at the age of 98. She had been confined to bed for three years as a result of an injury received in a fall.

Born in Ireland, she had been a resident of New England and New York since she was 21. Among the New England residences were Mystic, Conn., Watch Hill, R. I., Westerly and New Haven.

She was the mother of nine children, five of whom are living. She also leaves 18 grandchildren and 14 great-grandchildren.

PROHIBITION SERMON PRIZE FOR REV. C. M. GALLUP

Rev. Clarence M. Gallup, D. D., pastor of the Central Baptist church in Providence, has been awarded first prize of $20 at the Union Preachers' meeting at the Mathewson Street Methodist church for the best sermon on prohibition used on Prohibition Anniversary Sunday, Jan. 15. The contest was held under the auspices of the Rhode Island Anti-Saloon League.

Rev. Dr. Gallup, who is a native of this city, was ordained to the ministry in the Central Baptist church in this city.

Back Draft Made Fire Call

Squad A and Chief Howard L. Stanton responded to a telephone call at 9:44 o'clock Tuesday morning for a supposed fire at No. 19 Hamlin street, owned by John J. Miller. The firemen learned that a back draft in a chimney was the cause of the call.

FALL RIVER METHODISTS READY FOR CONFERENCE

(Special to The Bulletin.)

FALL RIVER, Mass., March 27—In planning to entertain the New England Southern conference in Fall River this year, the Union Methodist Episcopal church, under the leadership of pastor, Rev. R. A. Colpitts, has had to surmount some obstacles created by the recent great fire. The chief embarrassment which threatened for a time was in the fact that so many hotels and restaurants were destroyed and these had been relied upon to care for the matter of serving meals to the guests. To help in solving the problem, the First Christian church, corner Franklin and Purchase streets, has graciously opened its dining room and will serve meals at noon and night each day. This arrangement together with the services to be rendered by the hotel and two restaurants will probably be able to care for all the delegates satisfactorily. The generally friendly spirit which is shown by many of the people in the other churches of Fall River has greatly helped in the matter of entertainment. Lodging and breakfast is being generally provided in the homes in the spirit of true fellowship and genuine hospitality.

The Boy Scouts will act as guides. The advantages such as women's rest rooms, men's coat rooms, telephone booth, conference postoffice, etc., are provided in the church building. Physical recreation as well as spiritual worship will also be provided. The gymnasium, shower baths, pool rooms and bowling alleys will be open to members of the conference, and their wives and friends for such noon and afternoon periods as will not interfere with the work of the conference.

The memorial service, which is to be held at 11 o'clock tomorrow morning, will pay respect to the memory of seven deceased clergymen who have died during the year. They are as follows: A. W. C. Anderson, Russell W. Bosworth, John S. Bridgford, William P. Davis, Augustus W. Kinsley, John McVay and Charles A. Stenhouse.

Concerning these men, Norwich people will be interested to note the following facts:

Mr. Bridgford began his ministry in 1876 in Albany, New York, and came to this conference in 1891. He was pastor at Burnside 1891-93 and at Danielson 1893-95. He was at one time secretary and treasurer of the Willimantic Camp Meeting association. For more than 25 years he was treasurer of the conference and he served several important pastorates.

Mr. Davis was at one time one of the best known ministers in Norwich district. The church at Danielson was built during his pastorate there, 1899-1903, and his pastorate of eight years at South Manchester, 1903-11, was very successful. Rev. Howard P. Davis, the present pastor at East Greenwich, R. I., is a son.

Mr. Kingsley was born in Norwich and held a pastorate in Norwich 1893-95. At the time of his death he was the third oldest member of the conference and the last surviving member of the class of 1863, Wesleyan university. During his active ministry he served several important churches. Since his retirement in 1908 he lived in Fall River.

Mr. McVay began his ministry in 1882. He served several pastorates in Norwich district in the earlier part of his ministry, including Versailles and Baltic, Moosup, Manchester, Burnside and Mystic and Noank.

Mr. Stenhouse began his ministry in 1881 at Haddam Neck. He was pastor at Uncasville 1884-87 and had several other important pastorates. He was principal of the East Greenwich academy, 1907-1910.

All of these men were greatly beloved and each of them has left his own mark in the memories of many grateful friends. Together they represent the greatest number of losses by death which the conference has sustained in a single year for some years. Rev. Charles T. Hatch, who will be the speaker at this service, will be remembered as having held several pastorates on Norwich district, the most recent of which were Baltic and Versailles, 1904-9, and Mystic and Noank, 1909-15. He is now pastor at Wellfleet, Mass.

Makes Canadian Tripe Easier

The registration of American-owned automobiles at the Canadian and Mexican borders, when used by tourists who expect to return to the United States, is no longer required, according to the American Motorists' association, calling attention to an order just promulgated by the U. S. treasury department.

In the future all that will be required of the American motorist when he returns to the United States from a Canadian tour, will be to show his state registration card which will be accepted as establishing American origin and ownership of automobiles returning to the United States, the association states.

Pays for Overtime Parking

At the session of the city court Tuesday morning, Leonard Smith, of Albany, N. Y., paid $5 for violation of the parking ordinance. He parked his machine on Broadway about 10:30 o'clock Monday night and left it there all night.

"TREASURE HUNTERS" WAS BRIDGEPORT PASTOR'S THEME

During the third of the series of meetings being held this week in the Central Baptist church under the leadership of Rev. Sharles H. Heimsath of Bridgeport a telephone call was received Tuesday evening from the Bridgeport church, reporting the fine way in which the Bridgeport meetings were progressing under the leadership of Dr. Pitt of the Central church.

"Treasure Hunters" was the theme of Mr. Heimsath's talk on Tuesday evening, the text being "I rejoice in Thy word as one that findeth great spoil."

"Nothing more surely fires the imagination than the thought of buried treasure," said Mr. Heimsath. "Whether we recognize it or not we are all essentially treasure hunters. Only the very youthful and very romantic dream any longer of Spanish galleons and iron chests, but we dream of peace, happiness, and a city where hopes are real, whether its name be Quivira, or Cincinnati, or the New Jerusalem.

"To say that we are all treasure hunters is but another way of saying we are all men of hope and faith. It is not gold alone that lures us. Abraham adventured from Ur of the Chaldees by faith. In the heart of man there is a deep-rooted confidence in goodness, peace and joy. Somewhere in the universe these qualities can be found, and though misfortune and sorrow and disappointment come, man never ceases to believe in their reality. The beautiful truth is that dreams of treasure have not always led to disappointment and fruitless endeavor. The conquistadores did not find buried gold but they did discover the silver mines of South America, which for centuries have been the richest in the world.

"Dreams are not spun on nothing and this is true whether they be dreams of gold, or truth, or god, or eternal life. The thing that makes life worthwhile is that the treasures are hidden. We must seek rightly for lasting treasures. Jesus recognized this human longing for treasures. 'The important thing,' says Jesus, 'is for a man to love the right kind of treasures.'"

Rev. Mr. Heimsath closed with the story of the Great Stone Face, illustrating the fact that we grow to be like the treasure we are looking for.

This week's meetings, during which Dr. Pitt and Mr. Heimsath are exchanging, have been proving most worthwhile. Much interest has been manifested and godly numbers have been in attendance. Mr. Heimsath will speak Wednesday and Thursday evenings from seven-thirty to eight-thirty and Friday at the young people's supper which begins at six-fifteen.

ANSONIA PASTOR IS LENTEN SERVICE SPEAKER

Rev. F. P. Freeman, pastor of the First Baptist church, Ansonia, who preached at the special Lenten service at the First Baptist church Monday night gave one of a series of addresses which will be continued through the week. The subject of the address was deduced from the words of the high priest at the trial of Jesus as recorded in Matt. 26:65, "What think ye of Christ?" The speaker stated at the outset that the question was a question of the ages, and not of any one occasion or circumstance. Men everywhere in every land are giving increased thought to the Christ of Galilee. He said in part:

The all inclusiveness of Christ is like the seven tones of the musical staff. So limited in number, but from these seven, all the oratorios, symphonies, and glories of the realm of music are woven. So from this one simple but beautiful life all the beauties that are known or desired in character are blended, so that the completeness of Christ provides a Saviour, an ideal, revealer and friend.

Men who live and think in the spirit of Christ partake of His quality, become like Him in purpose and spirit. The mind of the Master of men changes their outlook on life, provides a conquering spirit for every need of men's daily lives. When men think of the life of Christ they are inspired by His spirit of service to their fellows. As Christ was always pained at the distresses of men so those who live in His spiritual presence are sympathetic to those in need. The longest bread line in the world is the line of hungry hearts. Ambassadors of Christ armed as was Lindbergh with a friendly spirit will do more to extend human brotherhood than all the armies and navies ever marshaled. "Let this mind be in you which was also in Christ Jesus."

OBITUARY

Mrs. Ernest W. Geduldig

About 10 o'clock Tuesday morning, Mrs. Katherine Theresa Connelly Geduldig, wife of Ernest W. Geduldig, died at her home, No. 45 Greene avenue. She had been in poor health for several months but her condition did not become alarming until about a week ago.

Mrs. Geduldig was born in Kilgless county, Roscommon, Ireland, and was the daughter of Edward F., and Bridget Kennedy Connelly. She came to this country when a young girl and on Oct. 9, 1888, was united in marriage with Ernest W. Geduldig in this city by Rev. Peter P. Shahan.

She is survived by her husband, a niece, Miss Mary B. Sheridan, and two nephews, James P., and Matthew F. Sheridan, all of this city; a cousin, Mrs. Ralph W. Northrop of New Britain, and several nieces and nephews in Ireland. Mrs. Geduldig was a loving wife and was highly respected by her many friends, who extend deep sympathy to the surviving members of her family.

James E. Moore

Friends of James E. Moore, the well known real estate agent and bond broker, were shocked Tuesday night to learn of his death, which occurred suddenly at 6:30 Tuesday evening at Hartford hospital. He had been in failing health for some time with heart and kidney trouble and he had been taken to Hartford Tuesday morning for examination and observation at the hospital, but his condition had not been such as to cause his friends to believe that it was critical.

Mr. Moore was born 55 years ago in Franklin and was the son of Thomas and Ellen Moore. As a boy and young man he lived in Norwich Town. He learned the retail meat market business and was employed in a Norwich meat market, subsequently opening a market of his own on Franklin street in the so-called marble block, where he continued till about 1915 when he sold out. In the meantime he had established a wholesale fruit business in a Market street store about 1910, subsequently moving to Water street, and continuing the business as James E. Moore, Inc., till he sold about 1921 to Levine Bros., but retained an interest in the business.

Mr. Moore then took up the line of real estate agent, stock and bond broker, and also sold fruit in carload lots on commission, and was markedly successful in these lines as he had been in his other business ventures.

He was unmarried and is survived only by a brother, Thomas, a resident of New London. He was a member of Norwich lodge of Elks, No. 39, and had a large number of friends and business acquaintances among whom he was highly esteemed.

A number of the store windows in Norwich feature the new spring colors—Algerian tans, dusted blue and greyhound.

JUNIOR HADASSAH GAVE CLEVER THREE-ACT FARCE

The Whole Town's Talking, a farce in three acts, drew a large sized audience Tuesday evening at the Strand theater where it was staged under the auspices of Norwich Chapter of Junior Hadassah. The various roles were finely portrayed by the dozen in the cast. The farce was replete with humorous situations and witticisms and was thoroughly enjoyed by the delighted audience. An added attraction was an exquisitely rendered vocal solo, Who Is She? (Edgar J. Caron) by Mrs. M. J. Farrell.

A synopsis of the farces follows: Mr. Simmons, senior partner in a paint business, for business reasons wishes to marry his daughter to the junior partner. But the junior partner was extremely bashful and a bachelor to whom few women were attracted. The senior partner had the idea that every woman would like to hook a man who had been involved in love affairs with beautiful and widely known women. He invented a love affair for his junior partner who selected from a corner book stand several photographs, of which later proved to be photos of European queens, Mona Lisa and a moving picture star.

The star was selected as the junior partner's former sweetheart and at the proper time the story of the trumped up love affair was allowed to leak out. All the girls then promptly proceeded to fall in love with the bashful junior partner but, in the midst of the latter's glory, the movie star unexpectedly appeared in twon accompanied by her fiance who happened to be a prize fighter. From this point on until the close of the farce there was a series of complications that were finally smoothed out.

The cast was as follows:

Harriet Simmons, Mr. Simmons' wife, Rivy Rosenberg
Annie, a maid, Celia Liddofsky
Taxi-driver, Harry Einhorn
Henry Simmons, the manufacturer, Melvin Goodman
Ethel Simmons, his daughter, Evelyn Moyel
Roger Shields, a man of the world, Davis Markoff
Chester Binney, the junior partner, Harry Einhorn
Sally Otis, Shirley Yempsehin
Lila Wilson, Frances Crumb
Mrs. Jackson, Anne A examiner
Donald Swift, Isadore Yoselevsky
Letty Lythe, moving picture star, Blythe Krieger
Sadie Green, dancing teacher, Ruth Sadirsky

Mrs. M. J. Farrell coached the players. The co-operating committee in charge of the general committee were Lena Bloom and Evelyn Moyel. Fay Sadinsky was the stage manager and her assistants were Mildred Charron and Ida Turetzky. Rose Moyel was the publicity chairman and the ushers were Molly Segal, Sarah Stamm, Bessie Jacobson, Betty Mopsik, Ida Felster and Laura Weinstein. The committee acknowledged courtesies received from the following: Interstate Furniture Co., Herman A. Bruckner, New York Electric Co., M. Malove Co., Mgr. Charles M. Maxfield of the Palace theater, the Eagle Clothing Co., Isaac Segal and A. Arenberg.

HORSE AND THREE COWS BURNED IN VERSAILLES

A barn and wagon shed in Versailles, owned by John Wagner and located about a half mile from the Versailles railroad station, were destroyed by fire early Tuesday morning. First reports received a few minutes after the fire broke out were that the Wagner house was destroyed by the flames, but the damage to the house was only about $300. Three cows and a horse were burned to death in the fire. Five tons of hay, a new lumber wagon, an express wagon, a buggy, 1,000 feet of lumber and an assortment of farming machinery and implements were also destroyed.

Mr. Wagner discovered the fire when he was awakened by the barking of his dog shortly after midnight, but he was unable on Tuesday to assign any reason for the fire breaking out.

Efforts to reach the Baltic fire department through telephoning from the home of the railroad station agent at Versailles were unsuccessful, but through the cooperation of the telephone operator a call was put into the Taftville department which responded, but the barn and wagon shed were practically destroyed by the time they reached the place. The firemen directed their efforts to saving the house which had caught fire from sparks. Water was pumped from the nearby river and about 750 feet of hose was laid. The Baltic fire department apparatus arrived later and assisted in saving the house.

It is said that Mr. Wagner had $1,800 insurance on the barn and $6,000 insurance on the house.

The Wagner place is the farm which was visited by highwaymen last summer, who tortured Mrs. Wagner to compel her to show where she had some money hidden.

ATTORNEYS BRING SUIT ON JUDGMENT LIEN

Foreclosure of judgment lien is sought by Attorneys Max Boyer and Arthur T. Keefe, of New London, against Maria T. Molinaro and Fortunato Molinaro, of Norwich, according to papers returnable to the court of common pleas.

On Jan. 27, 1928, the plaintiffs obtained a judgment in the court of common pleas, for $630.80 and costs of $14.36, according to the allegations of the complaint. A lien was placed on property in Norwich on the same date and now the plaintiffs seek to foreclose.

On Common Counts

Damages of $300 are sought by Frederick Rohmeling, of East Lyme, against George A. Hastings and George Hastings, Inc., of East Lyme.

The suit is based on the common counts, claiming that on March 12, 1928 the plaintiff loaned the defendants $250.

GEORGE WESTON IN NEW YORK AT RADIO DRAMATIZATION

George Weston, world famous writer of short stories, whose home is Morningside Farm, Packer, in the town of Plainfield, has returned from a few days' visit in New York. While there he attended the annual show of the Dutch Treat club at the Waldorf, and the radio dramatization of his latest short story in Collier's.

Mr. Weston is not granting himself many vacations these days, when it is known in the literary world that everything he can produce for the next two years is bought up by two of the leading periodicals. However, he is not shirking his duty as a citizen and a voter, for he presided as chairman at the recent republican caucus in Plainfield. He also permitted himself to be named a delegate to the state convention at Hartford.

Since Mr. Weston's books are being issued in England as well as in this country his stories have attained a great vogue and the demand for new ones keeps him at the highest point of effort.

TWO NIGHT CALLS FOR NORWICH FIRE DEPARTMENT

At 7.40 o'clock Tuesday evening the fire department was called by telephone for a chimney fire at No. 66 Mt. Pleasant street occupied by Mrs. Stella Shamlit. Engine No. 5 and Squad A responded and six gallons of chemical were used on the blaze.

An oral call at 8.15 o'clock called out the department for a fire on the city dump. Engine No. 5 and Squad A responded and laid 600 feet of inch and a half hose. A pile of rubbish had blazed up and was threatening a nearby building. There was no damage.

MAKING EASTER CRUISE THROUGH WEST INDIES

William B. Klein, a native son of Norwich, accompanied by Mrs. Klein and their son Joseph are sailing Saturday this week on Cunard steamer Samaria for a Good Will Easter cruise through the West Indies, the trip sponsored by the Brooklyn chamber of commerce.

Mr. Klein was formerly the president of the Norwich Society of New York and president of the Lookout Hill Community association of Brooklyn and is now chairman of the Boy Scout Good Will trip to Denmark this coming summer.

A Profitable Catch

Judson Buddington of the north road, Poquonoc Bridge brought into Groton Monday a gray fox which he had caught in a trap.

BIG BOY BURLAP KNOCKS OUT MORGAN IN FIRST ROUND AT DUWELLS

Wham, Wham, Wham and the Behemouth Dan Morgan of Springfield, imported expressly to dethrone Earle Champlain (Big Boy Burlap) went down to defeat in the first round under the battering of the Westerly boy at the Duwell Amateur show at the armory last night. The 224 pounds of beef and brawn of the Springfield battler didn't faze Champlain a bit, and he went right to work on him. About all Morgan had was the size, although he did throw in a few wallops that didn't seem to bother the Big Boy. A couple of his famous right to the jaw and Morgan went down for eight, got up, took a few more and went down for another eight count. Referee Frankie Bush stepped between them and waved the tottering Dan to his corner, a badly beaten battler. Burlap is still king, long live the king, and they will have to search further for a suitable opponent for him.

The attendance eclipsed any past shows, there being about fifteen hundred fans present to pay homage to either Earle or his conqueror. Earle got it all. The remainder of the card was well balanced and gave those present plenty of action. The first bout was the poorest on the list and was stopped in the second round to save Joe Bishop, 111 pounds, of Danielson a beating after going down for the count of eight at the hands of Sidney Nichols, 110 pounds, of the same town. Nichols didn't know much about the game and Bishop knew lots less.

The second bout, however, started the crowd off in good humor, and what a bout it was. Blonde haired Byron Parker, 134 pounds, of the Service Battery of Danielson by virtue of a hard right won over Geo. Guertin, 133 pounds, of Wauregan and representing the Duwell A. A. but he certainly had his hands full getting the decision. Guertin kept boring in, swinging punches from all directions, and doled out considerable punishment. But every time Parker landed that right Guertin was hurt. He went down in the first round but weathered the storm. He was tired at the final bell after a bout full of action.

Frankie Adams, 134 pounds, of the Duwell A. A. gradually wore down clever Jimmie Di Santi, 132 pounds, of Springfield, and made him quit in the second round of the third go. Di Santi had a beautiful left jab and the ability to box. He sent Frankie's head back often with his left but the latter kept piling in with his hard blows and the Springfield lad decided that he had enough in the second. This too was a good bout while it lasted.

Rene Peloquin, 118 pounds, of Danielson went down to defeat to Charlie Peppe, 121, of Springfield in the fourth bout. Peppe had about every thing that goes to make a fighter, punching ability, speed, cleverness and ability to take it. Peloquin, as fast as he is, couldn't get very far with the Springfield boy although he kept trying all the time.

Arthur "Mickey" Ward fighting under the Duwell A. A. colors, lost a hard fight to Lucian Broulard of Danielson. The Danielson boy fighting with his southpaw stance had Mickey somewhat puzzled but the latter was beginning to solve the French lad's style in the third Boulard is a strong boy and carried the fight to Ward for the first two rounds who in turn managed to get in some of his fast rights. Broulard weighed 140 and Ward four pounds more.

The sixth bout found Ernest Gauvin of Taftville going down to a glorious defeat after four rounds of battling every inch of the way against Frank Visgilio of Westerly. Both boys battled on about even terms for three rounds and gave everything they had. Gauvin continued to be the aggressor while the Westerly lad hit the harder blows, which, however, did not slow up the Taftville boy. First one and then the other would take the lead, and the bout had the fans on their toes throughout. The judges elected a draw at the end and both decided to go the extra round. Visgilio took the edge and the judges decision. It certainly was a tough one to lose, although no credit can be taken away from the Westerly lad in winning. Both boys were pretty tired at the final bell, and somewhat cut up. This proved to be the fastest bout on the card. Visgilio weighed 120 and Gauvin two pounds more.

In a real old-fashioned slugfest Joe Russo of Westerly had Benny Dempski mighty tired in the middle of the second round and the latter's seconds threw in the towel, which peeved Benny, he wanting to continue. Both boys took some terrific punishment, Russo's face being badly puffed up after the fight. They threw science to the winds and just slugged away until it seemed that both would drop. It was just a case of the survival of the fittest. Benny was in there fighting back every inch of the way but Russo knew just a little too much for him and finally wore him down. Russo weighed 153 and Dempski 155.

Ralph Bargnesi, the hard hitting member of the Smoke Shop team, made short work of Mike Cronin of Stonington in the tenth bout. Cronin is a tough boy but Ralph swung too many punches into him and they had him practically defenseless when the referee stopped the fighting. Cronin plays football on the Stonington high school team, but no doubt he finds the going a little different in the ring. He weighed 161 while Ralph came in 158.

The last and feature bout of the card was the glorious affair between the combined weight of 439 pounds, Earle Champlain and Dan Morgan.

Together with Mike Kelly, the club had the services of William Smith, a well known New York judge, to decide the outcome of the bouts. Mr. Smith last week refereed the Golden Gloves Amateur contest in New York. Jack Carney was the time keeper and Frankie Bush came down from Hartford to referee. William Pedace did the announcing in very Joe Humphrey-like fashion.

RINGSIDE REMARKS

They've got to build them bigger and better if Big Boy Burlap is going to be beaten.

To hear the talk after Burlap's quick victory, one would think that the crowd came just to see the Westerly tarbaby flattened. Such disappointment.

Morgan bore a striking resemblance to Jess Willard, but he went out quicker than Willard did at Toledo. Morgan bowed to the crowd as he entered the ring and he was bowed as he went out.

The largest crowd of the season was at the fight, close to 1,500 fans crowding around the ringside. More chairs could be used very handily.

There was real class to the judges [illegible] Mike Kelly's good judgment [illegible] of William Smith, who served as a judge at the recent "golden gloves tourney" in New York.

Even then the fans booed and booed at some of the decisions. If Judge Landis, Chief Justice Taft and Tex Rickard were the judges there would be some who would boo.

It seems a shame to make two boys like Gauvin and Vesgillio go another round when they gave all they had in the first three rounds. This bout was one of the best bouts of the evening and both lads had fought tooth and nail for three rounds and both were nearly exhausted. The bout was called a draw and they were asked to fight another round. Of course they consented because both were game kids, but it is just this that might cause a repetition of the Meriden affair. Vesgillio was bleeding very profusely from the nose for some time after the bout.

Another bloody battle was that between Guertin and Parker, but here the blood did not flow so freely as in the Gauvin-Vesgillio affair.

For Why? Why does the crowd boo Joe Bruno? Why did Joe Bruno get the decision? Why is Mickey Ward unpopular? And why didn't Mickey get at least a draw?

Joe Russo, although badly cut under his left eye, beat Young Dempski to a pulp in two rounds. Benny sure is a fighting fool and even when the bout was stopped he wanted to go on with the bout.

That Peppe boy from Springfield was the class of the visiting team. His onions were learned in a school of hard knocks and tough fighting.

BASEBALL NEWS

YANKS LOSE AGAIN, REDS WINNING; LAZZERI HURT

ST. PETERSBURG, Fla., March 27—(AP)—The New York Yankees lost two second basemen and a ball game today.

The ball game went to the Cincinnati Reds, who took advantage of wild pitching by Henry Johnson to put the game on ice in the late innings. The score was 6 to 4.

Tony Lazzeri, regular second sacker, strained his side during batting practice when he swung at and missed a pitched ball. Gene Robertson, who relieved him, was slightly spiked in a collision with "Long George" Kelly in the ninth inning.

The Yanks outbatted the Reds 10 to 7 but some sensational fielding, with little Hughie Critz as the chief star, enabled Eppa Rixey and Adolfo Luque to keep out of danger most of the time. The Reds completed four double plays.

Lou Gehrig got two singles today but Babe Ruth went hitless.

Score:
Cincinnati (N) ...000 003 201—6 7 2
New York (A) ..200 020 000—4 10 2
Rixey, Luque and Hargrave; Coveleskie, Johnson, Shealey and Grabowski, Collins.

GIANTS WIN LOOSELY PLAYED GAME FROM RED SOX, 4 TO 3

AUGUSTA, Ga., March 27—(AP)—By tossing in an error or two at judicious intervals, the Boston Red Sox handed the New York Giants an exhibition game here today, 4 to 3, in ten innings.

Hits were at a premium, the Giants scoring some of their runs on the eight hits they got off Wiltse, MacFayden and Cremins, and the rest with the aid of six errors the Red Sox kindly contributed. Regan was the most generous, tossing in three mis-plays. Leo Mangum and Bill Chaplin gave up only six hits. Chaplin struck out the side in order in the seventh and started out the eighth with another strike-out.

Score:
Boston (A) .....010 000 020 0—3 6 6
New York (N) ..100 110 000 1—4 8 2
Batteries: Wiltse, Cremins and Heving; Mangum and Spohrer.

A'S CELEBRATE CONNIE MACK DAY BY TRIMMING BRAVES

FT. MYERS, Fla., March 27—(AP)—Celebratin Connie Mack day here, the Athletics came out of their slump and defeated the Boston Braves, 11 to 2. The town's testimonial to Manager Mack was over-shadowed by the mid-season pitching of Lefty Grove. He rolled up 11 strike-outs and was the first Athletic pitcher to go nine innings this season. Three thousand ball fans were at the park and Mack was called to the plate in the second inning and presented with a watch, traveling bag and the key to the city.

The Athletics walloped three Boston pitchers for 13 hits. Grove fanned the side in the first inning and in the fifth struck out Richbourg with the bases full.

Score:
Boston (N) ...000 200 000— 2 8 0
Athletics .....230 020 40x—11 13 0
Batteries: Greenfield, Jones, Morrison and Taylor, Williams, Grove and Fox.

Pirates Lose to Oakland

OAKLAND, Cal., March 27—(AP)—After several days' idleness because of rain, the Pittsburgh Pirates went into action against the Oakland club today and were defeated 6 to 5. The dampness of the ground caused both the National league champions and the Pacific Coast titleholders to do some ragged fielding.

Score:
Pittsburgh (N) ..230 000 000—5 9 3
Oakland (PCL) ..300 100 20x—6 12 2
Spencer, Bartholomew and Smith, Hensley; Hasty, Buss, Boehler and Read, Bool.

Cards 5, Senators 5

TAMPA, Fla., March 27—(AP)—Roettger's home run in the ninth inning, with two men out, gave the St. Louis Cardinals a 6 to 5 victory over the Washington Senators today in the first of a two-game series. Roettger hit the ball into a gopher hole in left field and Goslin could not pull it out before Roettger had circled the bases.

Score:
St. Louis .....000 236 001—6 11 1
Washington .....110 020 010—5 13 2
Rhem, Johnston and Mancuso; Jones, Gaston, Griffin and Tate.

Browns 18, Birmingham 7

BIRMINGHAM, Ala., March 27—(AP)—The St. Louis Browns won a loosely played slugging match from Birmingham today, 18 to 7. The Browns collected 20 hits and the locals 17. In the seventh, Howley's men pounded Jones and Brett for seven hits and as many runs. Badgro starred for the Browns with five straight hits.

Score:
St. Louis .....010 130 724—18 20 2
Birmingham .....301 020 010— 7 17 5

Cubs 7, Hollywood 5

The score:
Chicago (N) .....010 210 012—7 13 1
Hollywood (CL) .030 002 000—5 7 2
Root, Nehf and Gonzales; Fullerton and Bassler.

COLD WEATHER HAMPERS ACADEMY DIAMOND WORK

The sudden change in the weather forced the Academy baseball squad to but a short workout Tuesday afternoon, on their second day outdoors. Coach Brigham had his boys out but an hour and then but light work was had, the local mentor wishing to forego the danger of "sore arms" so early in the campaign.

A large number, however, put in an appearance and with milder weather again it is expected that the squad will grow rapidly. Today another workout is slated but its intensity and length is dependable upon weather conditions.

'BOUT SPORTS

The arms of the Hartford Baseball Boosters' club have reached right into southeastern Connecticut. In the names of those enrolled we find Billy Bowen of Greeneville, Joe Cranker of New London and others. This organization was formed for the express purpose of stimulating interest in the national game in the Insurance City, where the club this year will operate under new ownership and management, but it has also reached into other sport staged about Hartford. Just last Sunday a delegation from this club attended a benefit roller hockey game at Meriden while they have also paid "official" visits to roller hockey games in their native city.

The club has as its president, or whatever they call the "Big Boss," Lou Gehrig, former Hartford slugger. He autographs each card and mails it to the elected member. There are no dues, the affair being one of sentiment, more than anything.

Of course, Norwich has no league team to support in this fashion, but it would be a mighty fine thing for local fans to get behind the Academy this spring (or rather, keep behind them as they have in the past two years) and help give Norwich another state championship high school team.

The student body at the local school firmly believes that it is to have another strong representative this year but when the time comes to play ball, we wonder whether this spirit will still persist. Although a fine brand of ball has been forthcoming from Red and White players in the last two years, the student body has hit below the average and made quite a few errors in its cheering. It is worse in other sports but it seems that with such good teams there ought to be some strong show of school spirit among the non-combatants.

A son of one of the members of a famous circus act from Norwich, the Hardigs, Potter, by name, has just distinguished himself as a wrestler. Thomas Potter, son of Billy, representing the McDonough school of Baltimoe, finished third among the wrestlers of Maryland in the state tournament for juniors. For his efforts he got a three-column cut notice in a Baltimore paper and a nice write-up.

TUNNEY GIVEN A WEEK TO ACCEPT CHALLENGES

By EDWARD J. NEIL
(Associated Press Sports Writer)

NEW YORK, March 27—(AP)—Although designed to force an early choice of Gene Tunney's next challenger, the New York state athletic commission today delivered an ultimatum to the heavyweight champion and Tex Rickard that apparently scrambles the fistic situation more thoroughly than the promoter's elimination tournaments ever did.

The fistic fathers after solemn deliberation, announced that Tunney must accept the defis of Jack Sharkey, Tom Heeney, and Johnny Risko, singly or in toto, by next Tuesday, or suffer the equivalent of indefinite suspension in this state. If he does not fancy the "big three" lineup, the titleholder, has the further alternative of accepting one or all of the "little four"—Paulino Uzcudun, Jack Delaney, George Godfrey, and Phil Scott.

In the event that Gene picks from the latter division or even names any opponent capable of lifting six ounce gloves into a defensive position, he first must reject the top trio and give reasons.

Rickard Speaks

Instead of accomplishing its conciliatory aim, the commission's action aroused Tex Rickard, in Miami Beach, to bristling response and apparently paved the way for another war of words. The promoter lost no time in rejecting the commission's overture as untimely and emphasized the contention that it is for him—not Tunney or the commission—to decide the champion's next foe.

The commission's move followed Tunney's failure definitely to name an opponent when requested by the board at the expiration of the six month's rest allowed a champion between title defenses. The scholar of Greenwich Village merely replied that he had signed with Rickard for a match and the opponent was something for the promoter to worry about. All that kept Tunney from suspension today was the 15 day period allowed for the answer of challenges once they have been filed.

Dempsey Ruled Out

Adding to the mounting troubles of Rickard and Tunney, who have been suspected of delaying the game in the hope that Jack Dempsey would make his annual comeback, the commission waived the old Manassa Mauler right out of possible consideration.

Another Dempsey-Tunney match, they decreed, would be just a "financial proposition" with no possibility of the title changing hands.

Ignoring his own and oft-expressed preference to do so, the fistic fathers declared that Tunney must fight twice this year or be placed on the ineligible list. This is equivalent to indefinite suspension but the only action possible inasmuch as the champion's boxing license has expired here. State laws require a titleholder to defend his crown every six months.

SAVAGE AND ROSELIE DUNN WIN FIGURE SKATING TITLE

NEW HAVEN, March 27—(AP)—Joseph Savage and Roselie Dunn, of New York, N. Y., winners for the past several years of the U. S. Figure Skating association waltzing title, were crowned champions again tonight in the annual competition at the New Haven Arena. The Savage-Dunn team also placed in the 14-step competition, being deemed third best of the many teams entered.

Boston and Quebec Tie

BOSTON, March 27—The Boston Tigers and the Quebec Beavers divided honors with two goals each in the first game tonight of the semi-final playoffs for the championship of the Canadian-American Hockey league.

Rangers Win

NEW YORK, March 27—(AP)—The New York Rangers whitewashed the Pittsburgh Pirates by 4 goals to 0 in the opening game of the playoff series of the American Group clubs in the National Hockey league tonight.

PLAINFIELD PROS OPEN STATE TITLE SERIES WITH NEW BRITAIN TONIGHT

Plainfield		New Britain
Brusso, lf		lf, Rubenstein
Kasper, rf		rf, Sloman
Bernot, c		c, Zakzewski
Benson, lg		lg, Sturm
Dissenger, rg		rg, Leary

The Plainfield Pros and New Britain Guards open their series for the state semi-pro basketball title tonight at the Plainfield Community house. The teams appear evenly matched with each having a decision over the other so far this season. Both of these games were played in the Hardware City, Plainfield winning the first by one point and the New Britain beating the Pros in the second game, by a wider margin, but the Community Housers at that time presented a patched-up appearance.

Plainfield now has one of the strongest club sin New England. The acquisition of Kasper from the Purple Collegians and the shifting of Whitey Bernot has been a big help to the team and in the last month or so the Pros have been going like the proverbial housefire.

Both clubs will use their very strongest lineups this evening in an effort to get that big edge that goes with victory in the first game of an important series.

New Britain will use the same men that won the second-half championship of the state league in a thrilling battle last Saturday night against the New Haven Atlas. Rubenstein and Sloman constitute a strong scoring duo, the latter being especially strong on long shots. Zakzewski, Rubenstein and Leary were members of the eastern championship Fordham university quintet last season while Sloman and Butsy Sturm are well known throughout the state and Massachusetts for their athletic proclivities. Sturm, it will be remembered is one of the best grid players that the Nutmeg state has, in addition to his strong work on the courts. Holst, Kilduff and Shean complete the team that New Britain has lined up for the series.

Plainfield also has a few notables on its roster. "Whitey" Bernot is known all over the east for his basketball work while Brusso and Kasper form the pick of the forwards around Worcester and southern Massachusetts with Benson, Dissenger, Normandin and "Hap" Madden, the remaining members of the Pros not far behind in athletic prominence.

In the preliminary, starting at 8 o'clock, Eddie Nichol's All-Stars from Willimantic will meet the Plainfield Buddies. The main game starts at 9 p. m.

MILLROSE TEAM ENTERS THE BOSTON MARATHON

BOSTON, March 27—(AP)—The National A. A. U. marathon championship field jumped to 45 today when Tom Kanaly, manager of the race which will be run on April 19, received the applications of the Millrose A. A. team of five men.

The New York club entered Frank Zuna, 1921 winner of the Boston race. Whitey Michelson, who has run in several of them, Harvey Frick, Max Lamp and Fred W. Ward, Jr. Last year Millrose runners won the special trophy awarded to the club whose first three athletes to finish scored the least number of points.

This year's race, which will again be the full marathon distance of 26 miles, 385 yards, will be the final American Olympic tryout.

Maroons Beat Ottawa

OTTAWA, Ont., March 27—(AP)—The Montreal Maroons came out on top in the first clash of the playoff contests in the National Hockey league championships tonight, defeating the Ottawa Senators by 1 goal to 0.

AMATEURS "SHAM", SAYS TESTIMONY

BRIDGEPORT, March 27—(AP)—Confession by promoters, boxers and officials of the Amateur Athletic union, testifying before Coroner John J. Phelan today, that the word "amateur" used in connection with boxing shows conducted by clubs in this city, is a sham, created the first record of testimony, given under oath, that may be used in cleaning up the system of exploiting and commercializing boy athletes, that came to a climax last week with the death of Horace Aliff, 17, of Meriden, who appeared in a bout at the Red Men's show last Wednesday under the ring name of Al Ferguson. Aliff died in St. Vincent's hospital Saturday, having been taken there after he collapsed during a contest with Tommy Carroll, of this city, who is being held in bonds of $1,000 on a technical charge of manslaughter.

The inquest by the coroner had as its aim, in accordance with the duties of the coroner's office, the collection of facts concerning the fatality, with a view to determining the responsibility for the death. As it proceeded, it developed into an expose of the entire amateur boxing situation in Connecticut, with one witness after another straining to reveal more and more startling conditions, which, it was testified have existed for some time past, but without the knowledge of William J. Kennedy, president of the Connecticut A. A. U., according to Kennedy's own testimony.

The inquest was concluded late in the afternoon, after an entire day devoted to taking testimony. Coroner Phelan announced that he had no interest in the case other than to determine responsibility for Aliff's death, and said he would make no recommendations to the state's attorney, as to the desirability of further investigation.

Want Hulbert to "Clean Things Up"

Murray Hulbert, of New York city, national president of the Amateur Athletic union, was asked tonight to step in and "clean up the intolerable conditions existing in Connecticut amateur boxing circles" by the Red Men's Athletic association which was earlier in the day expelled from the East Portchester, Conn., president of the Connecticut A. A. U., for infractions of the amateur boxing code.

This request was telegraphed to President Hulbert, by Joseph H. Kohlman, president of the Red Men's Athletic association, following a vote of confidence given to the athletic association by its parent body, the Konokapotanauh tribe, No. 30, Improved Order of Red Men.

"We believe that President Kennedy is not of the type to take decisive action in cleaning up the game and since we have decided to make a clean breast of all the crookedness and graft existing in amateur boxing and the A. A. U., we believe it best that Mr. Hulbert take charge of the investigation," Kohlman stated.

Putnam Affected by Ruling

(Special to The Bulletin)

PUTNAM, March 27—The temporary ban that has been placed upon amateur boxing shows by the state boxing commission after the death of Horace Aliff, of Meriden, who died from injuries received from a recent boxing match, will affect planned matches to be staged by the Putnam Sporting club. Up until late Tuesday, Daniel Treaudeau, one of the managers of the club, stated that he had not received any information contrary to that which has temporarily stopped the amateur fighting.

Willimantic Stops

WILLIMANTIC, March 27—The Willimantic A. C. was forced to postpone the card which had been arranged for Thursday night of this week, because it does not hold actual membership in the A. A. U., but has run its shows under the sanction of that organization. The promoters of the local club hope to stage their next show at the Al-Pierre Tabarin on April 19.

Stonington Disappointed

STONINGTON, March 27—Walter Main, local boxing promoter, received word about 2 o'clock yesterday afternoon that suspension of all amateur boxing contests sanctioned by the Connecticut A. A. U., was ordered yesterday by William J. Kennedy, of East Portchester, pending his investigation into the death of Horace Aliff, 17, of Meriden, following a bout at Bridgeport last Wednesday night.

The Stonington A. C. had gone to considerable expense to get the Community house ready for the bouts last night. Several hundred tickets had been sold in advance for the local show before the action was taken by the A. A. U.

Danielson Show Off

(Special to The Bulletin)

DANIELSON, March 27—The Killingly A. L. show set for Wednesday night at the state armory, and slated to be run off under the sanction of the A. A. U., was cancelled late today. This means a big loss to Promoter Peloquin, who had gone to much trouble in advertising, securing the hall, etc.

Pastime to Run as Usual

The Pastime A. C. will run their usual show Friday night at Olympic hall here, while at New London tonight, Joe Connolly will put on a strong card of aamateurs. These two clubs do not operate under the A. A. U., and therefore can now give fans their boxing as usual.

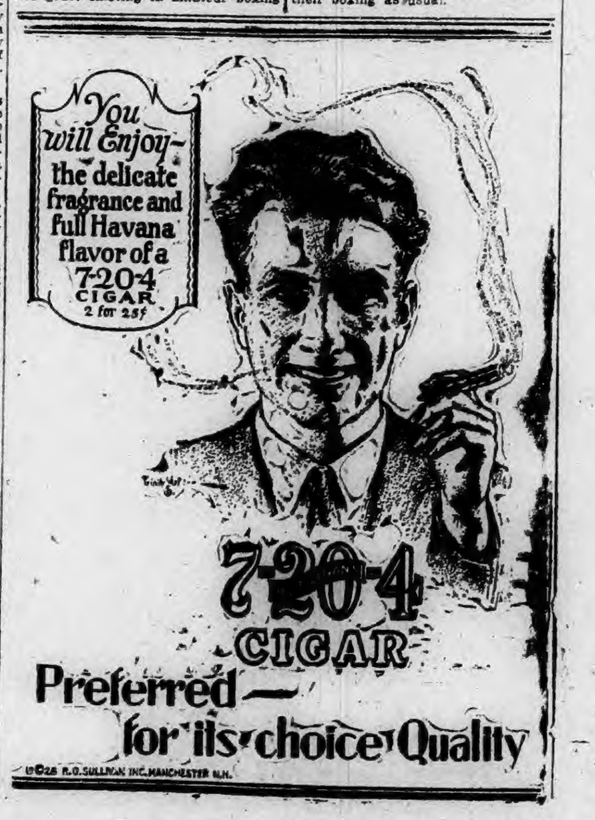

BASKETBALL BRIEFS

Plainfield faces its biggest chance of the year tonight in the opening game of the New Britain Guards series.

A win for the Pros will be a big boost on their prospects for winning this series.

The Church leagues at the Y gym are rapidly drawing to a close. In the senior loop the Brothers of Joseph look like winners.

Their victory over the Gammas Monday night more firmly entrenched them in first place and now with an easy schedule for the remaining distance, it looks like the pennant for them.

The Willimantic Emps, champs of the Intermediate tournament, will meet Joe Belair's Mystic team in a series, starting Thursday night.

These teams were slated to meet in the semi-finals but Mystic, because of the strain of the tourney was forced to withdraw and forfeit the game to the Thread City crew.

Eddie Nichol's All-Stars ought to be able to give the Plainfield Buddies plenty of opposition tonight in the preliminary to the Pros-New-Britain game.

The Taftville Crescents intend to let nothing slip in their effort to win over the Academy Saturday night. Red Burrelle will start his strongest team.

SPORT SLANTS

By ALAN J. GOULD
(Associated Press Sports Editor)

NEW YORK, March 27.—(AP)—There is no golfing law, such as there is in boxing, to compel Walter Hagen to defend his world's match play title at least every six months but the dapper American professional doesn't do any dodging on that account.

So Walter is doing no side-stepping whatever by accepting terms for a 72-hole match with the long-hitting star, Archie Compston, in the latter's own back yard April 27 and 28.

Hagen is going abroad to take another fling at the British open championship again anyway. The battle with Compston probably appeals to him as a good way to get warmed up. But without having had much winter competition on this side, Hagen is running the risk of "taking it on the chin" from the big Briton, who is built like a heavyweight boxer, and hits the ball like one.

TWO LOCAL FAVORITES RETURN TO RING

Two of Norwich's favorite fighters, Al Koziol and Jimmy Quinn, return to the wars this week after rather lengthy layoffs. Quinn, a featherweight, goes to Somerville, Mass., to appear on the Somerville Elks card, while Friday night, Koziol fights on the Providence A. C. card at Providence. Both boys are A. A. U. fighters but, as the ban is on only in Connecticut, their fighting outside will not matter.

This is Quinn's first fight in about two weeks, since he lost a close decision to Al Dowd at Willimantic, while for Koziol it is his first start in nearly a month, since he injured his hands and was kept from the Boston tournament.

Both boys are stepping into fast company but from past performances they should be able to hold their own.

Koziol hurt his hands while working around the house and he has been prevented from engaging in any important bouts since then. However, now they are healed again, and, after Barney Keenan, his trainer, had looked them over Tuesday, he pronounced the Laurel Hill boy fit and ready again.

BASKETBALL
—TONIGHT—
Plainfield Community House
First Game of State Title Series
PLAINFIELD PROS. vs. NEW BRITAIN GUARDS
Fast Preliminary at 8 P. M.—Main Game at 9.
Admission 50c. Dancing After Main Game

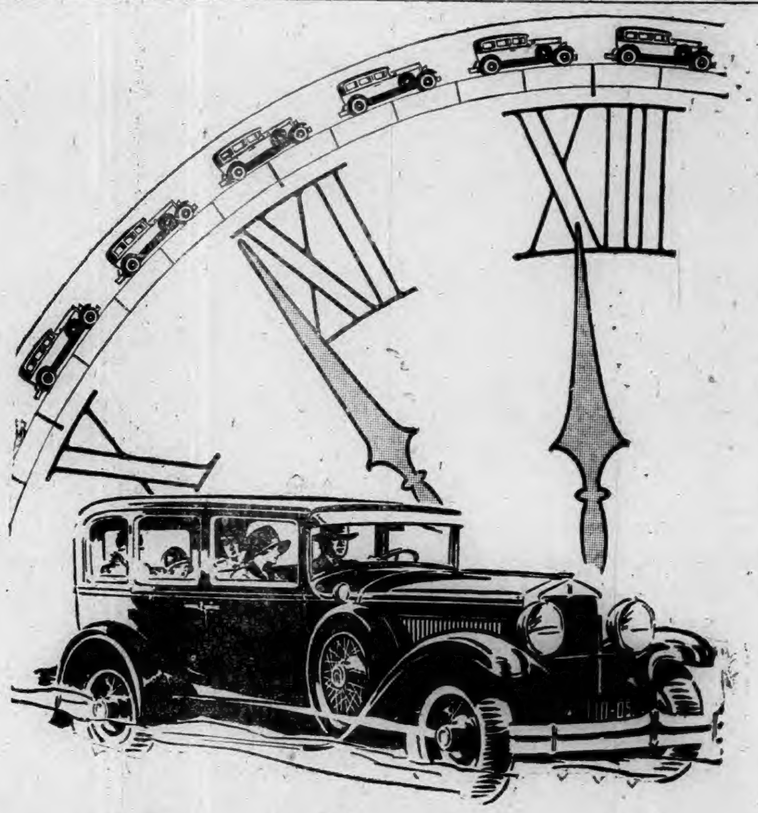

Every Two Minutes A New Hupmobile Sold

Thirty cars sold every 60 minutes—300 new Hupmobile owners daily—at a record rate the new Hupmobile Century Six and Eight are piling up the greatest sales success in all Hupmobile history. ¶ Buyers are coming to Hupmobile for the vivid new beauty they see in each of the distinctive new Century models. But they know too, that beneath the beautiful exteriors of these cars are the century's greatest advances in performance, comfort, convenience and safety. ¶ See the new Hupmobile Century models for the pleasure their new design and new beauty will give you. Better still, drive one for a thrilling revelation of modern high-compression performance, developed by Hupmobile to its highest point of perfection.

A wide range of choice of the year's most artistic cars is afforded by the 50 standard and custom equipped models on the Century Six and Eight chassis.

THE NEW HUPMOBILE CENTURY SIX & EIGHT

Joe Moore's Garage
95 Chestnut Street Phone 2838

WESTERLY

CANAL ST. ROOF BLAZE CAUSES SLIGHT DAMAGE

(Special to The Bulletin)

WESTERLY, R. I. March 27—A fire on the shingled roof of the two-story frame Havens block, 54-58 Canal street, was the cause for the sounding of the fire alarm this afternoon at 3 o'clock from Box 73, Canal street. When the flames were discovered on the north end of the roof C. D. Havens turned in the alarm.

High wind from the direction of the chimney of the gas plant of the South County Public Service company at the rear of the block caused shingles on all the north end gables to become ignited. The wind blew blazing shingles to the dry grass on the Westerly freight yard embankment between the Canal street overhead railroad bridge and the beef plant of Armour and company. The grass and brush were soon blazing in several places. A line of garden hose from the Armour plant directed by Everett C. Lawton, Jr. a company driver had this balze checked before the firemen arrived.

The Ahrens-Fox and the Seagrave pumpers with Fire Chief Egger, Engineer George McKenzie and men responded. A booster tank hose was taken up a ladder and into a front window to play on the inside blaze. A line of hdrant hose wyas laid from a Canal street hydrant and the stream directed on the Canal street front roof and later was taken to the rear of the building to play on the rear gables, also on fire. Another hydrant stream was laid from the junction of Railroad avenue and Canal street and with both streams playing on the roof front and rear the fire was out before it could eat its way into the building. A crowd collected when the fact became known that the fire was located near the gas plant. Both the Hub and the Shoreliner, west and east-bound expresses respectively pulled into the Westerly station at the time of the blazes on both sides of Canal street and their passengers viewed the work of the firemen. The total damage was but a few hundred dollars.

Tuesday at the new fire station four of the large steel door frames on the front of the building had been raised into position. Stone masons, bricklayers and plumbers were engaged in the completing their work in the stone and brick walls separating the large steel door casings over which the brick and stone arches will be built. The base of the fire bell, which hung in the old station tower and remained unmelted when the collapse of the bell tower buried it in the debris has been taken care of by the building committee. Plans are being made to have it mounted on a granite base and placed near the new fire station when completed as a monument and about the only relic remaining of the former fire station.

Tuesday evening proved a pleasant but somewhat blustering for the first spring opening, Easter style showing and street parade under the auspices of the newly formed Westerly and Pawcatuck Retail Merchants association. At 8 o'clock there was a street parade headed by the Westerly band and Battery E, 243rd R. I. C. A. C. from the Dixon street armory through the principal business streets of the town. Crowds thronged the walks and streets to view the show window displays which had remained hidden by curtains until the unveiling hour.

Col. Arthur Nathan Nash of Westerly escaped serious injuries in the thick fog Monday night when his Buick brougham driven and occupied by him alone crashed into the rear of a Federal truck of Bernard J. O'Toulin of Pawtucket, R. I. Both machines were southbound on the Noose Neck Hill road, about half way between Cordwood corners and the Ten Rod road filling station. Col. Nash escaped with a shaking up, a cut on the bridge of the nose and a bruise under his left eye. He had just reached the top of an elevation in the highway and entering a fog bank was unable to see the rear light of the van ahead of him until it was too late. He had reached for his emergency and thought that his bending forward prevented more serious injuries but sent him against the steering wheel with sufficient force to break it. The front of his auto dove under the big truck ahead and the radiator, hood, engine and left fender sustained the brunt of the impact, the engine being forced back some eight inches and the driving geer pushed through to the ground. Broken glass from the wind shield which cut his nose was scattered in the highway. He had been to the spring ceremonial of Palestine temple of the Mystic Shrine of which he is a director and which observed Army and Navy night at Rhodes-on-the-Pawtuxet. A crew towed the smashed auto to Westerly and Col. Nash proceeded to his home in the truck into the rear of which he had driven his car. Several Westerly auto partise returning to Westerly from Rhodes recognized the smashed automobile and began early inquiry as to what had become of the occupants. Col. Nash was able to conduct business at his news stand and store as usual Tuesday.

For the past week flocks of wild geese have passed over Westerly bound north unusually in the early morning hours. On one day two larger than the average flocks were observed with an airplane about halfway between the two flocks and all proceeded northward at about the same rate of speed. During the thick foggy weather Tuesday morning a large number of seagulls were circling high over Westerly and the weatherwise predicted a storm which later proved to be a severe blow. A change in the direction of the wind made short work of the heavy fog blanket.

George Hill, with the C. B. Cottrell and Sons Printing Press works, who was taken ill at the Rhode Island hotel some time ago and removed to the Westerly hspital, has returned to his former home, Fort Lee, New York state. Sunday morning the trip was made by him in the ambulance of the Westerly Sanitary Corps. On the trip he was accompanied by Dr. John Champlin, and it was reported that he reached his home in a comfortable condition.

Incorporators and all others interested in the formation of a Westerly Y. M. C. A. and Y. W. C. A. are to meet Thursday evening in the assembly hall of Westerly public library to perfect organization.

Westerly lodge, No. 678, B. P. O. E., George A. Dolan, exalted ruler, is to meet April 11th in Elks hall for the annual installation of officers. An entertainment with Boston and Providence talent will follow.

Mrs. Michael H. Scanlon was in Providence Tuesday.

Horace E. Burdick of Avondale and James H. Blackler of Westerly were in Providence Monday night.

Miss Adele C. Martin of the public library, was a Providence visitor the past week end.

Wilbur G. Cheever and Leon H. York were among Westerly Shriners at Rhodes-on-the-Pawtuxet Monday night.

Mr. and Mrs. Arthur S. Vaughn returned to Providence Monday afternoon after attending the funeral of Mrs. Cash W. Miller.

Mrs. John W. Anderson arrived on Tuesday from her home in Detroit and proceeded to Watch Hill to visit her cottage "Moana".

George B. Hurlburt of Worcester, a week end visitor in Westerly, was in New London Monday morning.

NOANK

NEW CLUB IS PLANNED TO HELP DOWN AND OUT

A new club formed in the village by 10 young men is the Aki club. Once a week a meeting is held, but owing to their having no place to meet, L. L. Smith who runs the waiting room let them have the back room Monday evening when these officers were elected: President, Carl Ashcraft; vice president, Rollin Rathbun; treasurer, Albany Cannery; secretary, John Bracci; steward, Arthur De Biasi; sick committee, Flash McDonald Jesse Bennett and Eddie Ellis. It was voted to have a large banner, blue and white, with the name of the club on it. It is planned to hold a smoker soon. The members state that the membership will be 40; if a stranger comes into the village, down and out, and is looking for a job, a member of the club will take him to his home and get the stranger something to eat and try to find him work. If not the club will give him enough money to get to the next town. At all meetings a collection will be taken up to help strangers and that will be the spirit of the club. The new steward, Arthur De Biasi had a lunch of cheese, ham sandwiches with coffee and the first meeting was enjoyed by all present.

Loren Park of Newark, N. J., called in town Monday to see his brother, Harry Park. Mr. Park arrived recently from the south after seeing the Yankee baseball team in action. He says it looks like the Yankees will head the American league again, but the other clubs are stronger and may give Babe Ruth some bother to hit the ball out of the lot, for the young pitchers are fast, with plenty of stuff. It is his hobby to follow baseball teams around, he is vice president of the Baseball Union and knows every player in both leagues. This is his first visit in Noank for a year. It might be another year before he comes again, for his time will be taken up with baseball. He told Chief Park to give his regards to the Smoke Eaters at the fire room. He said: "Any time the company has a baseball team I will send them plenty of suits!"

Eddie Cushing of New York is spending a few days in the village with friends.

George Deveau has shipped as mate on the boat Idella and will leave for a short fishing trip to Block Island.

George White spent a day in Hope Valley this week at the home of William Hill on Pearl street. Mrs. Hill has a large flower garden. The crocuses are in bloom and many autos from different states stop to let people see the blossoms. Over 75 already have paid a visit to the garden.

Mrs. Lizzie Potter on Tuesday celebrated her 79th birthday in the red house on Riverside avenue. Many relatives and friends came in and wished her many happy returns of the day. She is the widow of Rev. Andrew J. Potter who died about nine years ago. "Aunt Lizzie" as everybody in the village calls her has lived in Noank over 50 years, and has spent 38 years in the same house. Rev. Andrew Potter preached for 25 years at the Baptist church in Waterford, Conn., then being minister at Fishers Island. His services were given on the island for seven years. He also preached in Westerly. "Uncle Andrew" he was called by young and old of the village. In the water near his home he baptized over 40 people, standing up to his waist in the cold water as the shore was lined with people to witness the baptism. Every winter Aunt Lizzie spends several months in Waterford with relatives, but she is always glad to get back to Noank. Her relatives and friends from Norwich made a call on her. She had a shower of birthday cards through the mail from all over the state and she had numerous gifts.

Mrs. Thomas Perkins of Groton has been a Noank caller.

Rodney Campbell has returned to Fishers' island after a visit at his home.

Earl Bogue has gone to East Boston to spend a week with relatives.

MONTVILLE

A junior baseball league for the coming season is being planned to be conducted under the auspices of Montville post, No. 112, American Legion, for boys of the town of Montville under the age of 17. There are to be three teams, one each picked from the villages of Palmertown, Pequot and Uncasville, who are to play each other, the best players out of the teams to form another nine which will compete with the best nine of neighboring towns. A fine object is in view for the final winning nine, an object worth while for any boy to take interest in entering this contest. The committee in charge of the contest has until July 15 select the nine to play out of town.

At the last meeting of the local post, held Thursday evening, the by-laws had been completed by the committee in charge, and copies of same were distributed among those present.

Legionaires H. W. Jeremias and R. S. Austin comprise the committee in charge of the smoker to be held at the Gair plant the evening of April 13, 1928. Luncheon will be served after the usual business meeting and all Legionaires are requested to attend and to bring any ex-service man.

The next evening, April 13th, the fifth district meeting will be held in Lyme.

Pine Cone troop, No. 6, Girl Scouts of America, met in regular session Saturday afternoon at the Palmertown schoolhouse. The usual routine ensued and an attendance contest was planned with the Eagle and Cardinal patrols tieing for first place. A rehearsal for the Scout play was also held.

Thames lodge, No. 22, I. O. O. F., convened Tuesday night and exemplify the third degree on a class of three candidates.

The work of excavating for the cellar of the new Methodist church in Uncasville is progressing rapidly, several local teams and a tractor being at work there for some time.

Joseph Kawalchik removed his family and household effects to New Haven on Saturday, where he has been employed for several months.

Miss Ruth Darrow of New London was the guest for several days recently of her sister, Mrs. May Webster, of Palmertown.

William Nield has recovered from an attack of tonsilitis.

Miss Susie M. Wood was in Hartford Monday and Tuesday on business and visiting relatives.

Stanley Martin of Wallingford spent several days recently at the home of his parents.

SOUTH WILLINGTON

Miss Sarah Mathews has been elected president and Marjorie Royce treasurer of the Junior Y. P. S. C. E., to succeed Lucy Birdsall, who resigned.

Mrs. Henry LaBonte received first prize for the most comical dress at the masquerade of Echo grange at Mansfield Center.

Rollin L. Birdsall and daughter are in Pawling, N. Y., attending the golden wedding of the former's parents, Mr. and Mrs. Dr. Thomas Birdsall.

Misses Helen Pardus and Anna Wonchasek represented the older girls' club at the industrial girls' conference at Springfield. They were accompanied by Barbara and Florence Schuebeler and Agnes Klecak, who visited Miss Helen Wochominka, a member of the club, who is a patient at Wesson hospital, Springfield.

Mrs. Rudolph Zach and infant son have arrived home from Johnson Memorial hospital, Stafford Springs.

Miss Helen Wochomurka, who was operated on for appendicitis at Wesson hospital, Springfield, is resting as comfortably as can be expected.

Mr. and Mrs. Gardiner Hall entertained in celebration of the fifth birthday of their son, William. Those present were Thomas Birdsall, Sally and William McBee, Charlotte and Brigham Service, Elmer and Elizabeth MacFarlane, Alice, Teddy and Walter Mather, Ruth Service, Alfred Vasely, Alfred Service, Mary DeCicco, also Alfred Kaddy of Stafford Springs.

Miss Frances Hall of Connecticut College for Women has returned to college after spending a few days with her mother.

Mrs. Louis Service and infant daughter have arrived home from the Johnson Memorial hospital at Stafford Springs.

Mr. and Mrs. W. Roy McBee are in Cuba.

Mrs. Gardiner Hall, who was visiting in Boston recently, has returned home.

The Women's Missionary circle of the Federated churches, through the generosity of Miss Rosa O. Hall, has taken over the support of Miss Lillian Saismen, a nurse, who will succeed Miss Jennie Riely, who has been transferred to Ramapatam. She will be graduated from the Deaconess' hospital, Brookline, Mass., this spring.

Misses Lucy, Olive and Ruth Birdsall, Sarah Mathews, Sophie Holub and Marjorie Royce, accompanied by Mrs. E. J. Mathews, and representing the Junior C. E. and L. T. L., went to Hartford recently to attend the reception at the Y. W. C. A. to the Japanese friendship dolls. Two dolls were sent to Japan from here last year, and these girls with the help of Mrs. Birdsall and Mrs. Mathews dressed one of them. The other one was given and dressed by Ever Ready circle.

Miss Ethel Lustig of Moose Meadow was a recent guest of Miss Hazel Sundt.

Elmer J. Mathews has returned home from Mt. Sinai hospital, Hartford.

ROCKVILLE, R. I.

Perini and Ampolini, contractors on the macadam road to be built by the state from Hope Valley to this village, a distance of three miles, have commenced work from both ends of the road. It is hoped that rapid progress will be made.

At a business meeting of Rockville Seventh Day Baptist church Saturday evening it was voted to leave it to the trustees to have an addition put on the parsonage.

Mrs. Annie B. Kenyon and son Leslie B. Kenyon visited Mrs. Kenyon's mother, Mrs. Mary F. Barber Saturday afternoon. Mrs. Barber, who has been ill for several weeks sat up an hour that day.

Frank M. Hill and Wilfred E. Barber were callers in Providence Saturday.

There are 300 species of oak in the world.

What Doctors Think of the Laxative Habit

What do YOU do when the bowels need a little assistance? If you clear-up the condition with some laxative made with CASCARA, there is nothing better for the system—for the blood.

But if you don't KNOW the laxative you have learned to depend on is of harmless cascara, here's some truly valuable advice:

The bark of a tree called cascara is the most marvelous conditioner mankind has yet found. It stimulates the bowel's muscular action, but does NOT weaken. A violent laxative forms the laxative HABIT. You always need more on the morrow. With cascara, you don't. Its gentle influence carries on sometimes for days. With less and less need of any aid, as

So, the very next time you feel sluggish, take only a candy cascaret. Delightful to the taste, sweet and acceptable to any stomach, and just as efficient as the powerful purges that fairly paralyze the peristaltic walls of one's intestines. The only habit you'll get from cascarets is the one of going weeks and months without ANY help of the kind. And when you do invoke their aid again, the same small dose suffices. Any doctor can tell you about cascara: and any druggist has the candy cascarets.

CASCARETS
They Work While You Sleep!

In All America NO Values like these

Piano Department
OPEN EVENINGS
Now During This Sensational Sale

In Plaut-Cadden's ANNUAL Pre-EASTER SALE

Only at Plaut - Cadden's, Music Leaders for Over Half a Century, Are Such Piano Values Possible.

PIANOS

Never Were Such Fine PIANOS Priced So Low !

Exchanged Players

Extra Special Used Player $95
88-note player-piano in good condition mechanically, with splendid tone and well finished case. See this remarkable value.

Another Value Without Equal $115
A famous make player at a price we will never duplicate. In good shape with fine tone and splendid case. An exceptional value.

88 Note Player In Fine Shape $190
One of the best values we've ever offered in a good used player. Has all improvements, excellent tone and action.

SEE OUR MANY OTHER FINE VALUES

New Player-Pianos

88 Note — Thoroughly Modern and Fully Guaranteed With Bench, Scarf, Music Rolls and Delivery FREE

$275

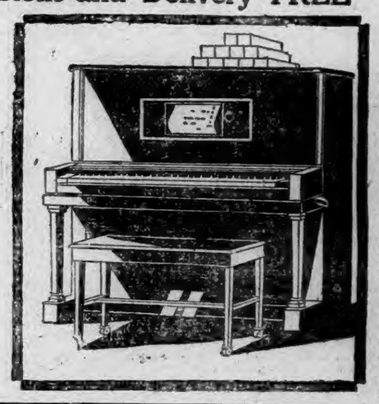

A SAVING OF $275

If there is a value in a new player to beat this anywhere we do not know of it. And only the greatest good fortune enables us to offer it at this price. These players have complete modern equipment, fine actions and wonderful tone quality. Modern, beautiful mahogany cases.

New Upright Pianos

High Grade — Fully Guaranteed — Mahogany Cases With Stool, Handsome Scarf and Delivery FREE

$195

A SAVING OF $200

This is absolutely the greatest value in a new upright ever offered anywhere. Of well known standard quality make, fully guaranteed, with a beauty of tone and design that will appeal to you. Dependable action in fine mahogany case.

Exchanged Uprights

Reg. $800 Chickering Like New $265
A rare chance to get a matchless Chickering at an extraordinary saving. Superb tone, beautiful satin finish.

Other Good Used Pianos $33 $49 $65, $78, $95, $110

$1,000 Steinway Like New $367
If you want a Steinway here is the opportunity of a lifetime to get one, completely reconditioned, like new in every way.

PAY AS LITTLE AS $10.00 DOWN

On a Good Used Piano or You Can Enjoy Payments as Low as $1.25 Weekly

NO INTEREST OR EXTRAS OF ANY KIND TO PAY

New Grand Pianos

At The Lowest Price Ever Asked For These Fine High Grade Guaranteed Pianos of Famous Make

300

The name on these grands is a guarantee of their superb quality. They are of unusually high quality specifications and possess the majestic beauty and rich, clear, resonant tone quality characteristic of much high priced grands. Richly finished mahogany cases

Choose From These Famous Makes — The Best The Piano Industry Offers Today

A-MPICO Electric Re-enacting Piano.
Chickering America's Oldest and Finest Piano—In All Styles
Wassermann
CRAMFORD JEWEL
FRANKLIN, FISCHER, HAINES BROS., HALLETT & DAVIS, BEHR BROS., AUTO-PIANO, MEERILL, NORRIS & HYDE, WINTON and other high grade well known standard guaranteed pianos for which we are exclusive Eastern Connecticut representatives.

Select Your Piano Leisurely During The Evening

The Plaut-Cadden Co. Est. 1872

2 Stores

Southern New England's Largest, Oldest and Most Reliable Piano, Music, Furniture and Jewelry Store.

135-143 MAIN STREET, NORWICH EVERYTHING FOR THE HOME—AND IN MUSIC

New London Store, 224-236 Bank Street

PRICES BREAK 5 TO 20 POINTS IN STOCK SALES OF 4,762,400 SHARES

NEW YORK, March 27—(AP)—A sensational break in stock prices followed by a spirited recovery sent total sales on the New York stock exchange today to another new high record at 4,762,400 shares. Extreme declines, which ran from 5 to nearly 20 points, were nearly all recorded in the first half hour. The rally which followed gained momentum as the session progressed, most of the early losses being substantially reduced, or wiped out and in several cases converted into rather sizable gains.

The reaction was not associated with any development in the day's news, but was generally regarded as a natural correction of a top-heavy speculative position created after three weeks of almost steadily rising prices. Stiffening time money rates and renewed warnings by bankers and conservative commission houses against excessive speculation may have been contributing factors.

An opening decline in General Motors, instead of the widely expected initial bulge to 200 or over, undoubtedly was largely responsible for the early flood of selling orders. Several of the Independent Motors, including Chrysler, Packard and Studebaker, had advanced to new high records on opening sales. After a ten minute delay, the first sale of General Motors appeared at the spread quotation of 198-196, the lower figure representing an overnight drop of nearly 3 points. This apparently released scores of stop loss orders and Motors quickly plunged downward to 180, dropping from 185 to 189 between sales.

The break in General Motors was quickly followed by a flood of selling in other issues, with the result that a sweeping decline was underway in a few minutes. DuPont dropped from 234 3-4 to 350 1-4, U. S. Steel from 151 to 146, Hudson from 99 3-4 to 90 1-4, Hupp from 58 3-4 to 52, Montgomery-Ward from 149 5-8 to 140 and Sears Roebuck from 110 1-4 to 87. Similar recessions took place throughout the list.

Supporting orders were quickly supplied, checking the decline and setting in motion a general recovery. General Motors rallied to 190 1-2, DuPont to 284 7-8, U. S. Steel to 148 1-2, Hudson to 94 3-4, and Sears Roebuck to 105 3-4.

Meanwhile new leaders were brought forward in an obvious effort to revive confidence. New York Central and Rock Island were bid up to new high records at 179 and 115 3-8 respectively. Sinclair was bought in enormous amounts on a rising scale, touching a new peak 28 1-2 on unconfirmed reports of buying for control by Standard Oil interests.

Radio was the spectacular individual feature dipping to 146 1-4 in the opening break, the stock subsequently rallied to a new high level for all time at 169, closing at 168 3-4 for a net gain of 12 3-4 points on the day. Net gains of 3 points or more also were recorded by Case Threshing, Christie-Brown, Commercial Solvents, Gabriel Snubber, Hershey Chocolate, Howe Sound, International Harvester, Montgomery-Ward, Simmons company and Sloss-Sheffield Steel.

Call money held steady at 4 1-2 per cent all day. Banks called about $5,000,000 in loans presumably in anticipation of heavy month-end requirements. Time money and commercial paper rates were unchanged.

Foreign exchanges ruled slightly lower with the exception of Japanese yen, which recovered 27 points of the 42 break of yesterday. Sterling cables ruled around $4.88 3-16.

Commodity markets moved within narrow and irregular limits, final quotations showing few important changes of the day.

MARKETS AT A GLANCE

New York

Stocks irregular, Radio starts vigorous rally after sharp drop.

Bonds firm, St. Paul issues strong.

Foreign exchanges steady, Japanese yen at new 1928 high.

Cotton barely steady. Favorable weather forecast.

Sugar steady, Better spot demand. Coffee advanced, European buying.

Chicago

Wheat steady, improved cash situation.

Corn steady, Forecast unfavorable weather.

Cattle strong to higher.

Hogs steady.

STOCKS

Sales in hundreds	High	Low	Close
3 Abitibi Pa & Pap	73	73	73
2 Abraham & Str.	103	102¾	102¾
6 Adams Expr pr.	98¾	98½	98¾
3 Adv Rumely	12¾	12¾	12¾
2 Adv Rum pr pr ..	38	38	38
6 Ahumada Lead..	4½	4½	4½
8 Ajax Rubber	11¾	11	11¾
6 Alaska Juneau ..	8¼	8¼	8¼
7 Albany P Wr P	26¼	26¼	26¼
95 Al Ch & Dye...	161¾	155¼	159½
2 Al Ch & Dye pr	122	122	122
8 Allis Chal Mfg .	121¾	119	121¾
2 Amal Leather ..	12¼	12¼	12¼
6 Amerada Co 2 ..	32¼	31½	31¾
1 Am Acri Chem..	17	17	17
13 Am Ar Ch pr ..	64¾	62¾	64
2 Am Bank Note.	82	81¾	81¾
53 Am Bosch Mag .	22½	21¾	22½
19 Am Brake Sh ..	43¾	43	43¾
6 Am Br B Et ..	13¾	13½	13¾
10 Am B B of ..	50½	50½	50½
33 Am Can	86½	82¼	86½
5 Am Can pr	146	144¾	146
11 Am Car & F	106¾	105½	106
2 Am Chicle	108	108	108
5 Am Dang Syn .	12½	12	12
2 Am E Till	65¾	64	64
14 Am Express ...	182¾	180	182
7 Am & F Pow ..	23¾	23½	23¾
6 Am Hide & L ..	11¾	11½	11¾
2 Am Hide & Lea p	62¾	62½	62¾
6 Am H & Leath .	11¾	11½	11¾
4 Am Home Prd..	64	64	64
31 Am Ice	33	32¼	32¾
3 Am Ice pr	94	94	94
10 Am Inter	96¾	87¾	92½
8 Am La F & P .	5¾	5¾	5¾
35 Am Linseed ...	97¼	93¾	95¾
4 Am Linseed pr .	98¾	97½	98¾
7 Am Loco	110¾	110¼	110¼
73 Am Mach & F.	179½	176¼	178
28 Am Metal	40¾	39	40¾
60 Am Met pr ol..	121½	121½	121½
30 Am Piano pr ol	75	74½	75
61 Am Pow & Lgt.	80¾	76¾	79¼
49 Am Radiator ...	142¾	140	142
30 Am Rad pr ol ..	144	144	144
6 Am Rad pr	144	144	144
6 Am Ry Exp ...	126¼	126	126
21 Am Republic ...	70¾	69¾	69¾
3 Am Sat Raz ...	60	60	60
10 Am Seat	4½	4¼	4¼
5 Am Sil & Com.	4½	4½	4½
45 Am Sm & Ref.	187¾	181¾	184¾
5 Am Smelt pr ...	140	139½	140
6 Am Snuff	171¾	165¾	167¾
78 Am Steel Fdrs..	65¾	62	64½
40 Am St Fdrs p ol	112½	112	112
16 Am Sugar Ref..	66	64¾	66
2 Am Sugar pr .	106¾	106¾	106¾
49 Am Sumat T ..	55¾	53	54¾
21 Am Tel & Tel.	181	180¼	180½
14 Am Tob	167¾	165	167½
5 Am Tob pr	124	122½	122½
27 Am Tob B	167¾	165½	167
1 Am Type Fdrs .	12	12	12
13 Am Wat W new.	57	55¼	56¾
6 Am Wool	23	22¾	23¾
3 Am Wool pr	58¼	57¾	57¾
17 Am W P ctfs ..	16	14¾	16
10 Am Woolen ...	42	41¾	41¾
16 Am Zinc	29¼	28¾	28¾
24 Am Z L & S pr	30¾	79½	80
87 Anaconda Cop .	66¼	65	66¼
4 Arch Dan M ..	61¾	61	61
1 Arm Del pr ...	88¾	88¾	88¾
13 Armour Ill B .	7½	7½	7½
11 Armour Ill A ..	12¾	12¼	12¼
8 Armour Ill pr .	74	73¾	73¾
2 Arnold Con Cor.	43	47½	47½
3 Art Met Con ..	29½	29	29
16 Asso D G	44¾	43¾	44
10 Asso Oil ol ...	38	38	38
49 Atchison	190	187½	189
8 Atchison pr ...	108	107½	107½
3 Atl C L	133	133	133
9 Atl G & W I ..	40¼	40	40¼
13 Atl G & W I pr	46¼	46½	45½
4 Atl Ref	108¾	108½	108½
6 Atlas Powder ..	90	90	90
4 Atlas Tack	10¾	10¾	10¾
4 Autosales pr ...	33	32¾	32¾
3 Auto Stp Rz A.	46¼	46	46¼
2 Bald Loco	271	270	270
1 Bald Loco pr ..	128¾	128¾	128¾
73 Balt & Ohio ..	117½	115½	117
3 Balt & O pr	83½	83	83½
1 Bamberger pr ..	109¾	109¾	109¾
2 Bang & Aroos..	75	74	75
10 Ban & Ar p ol..	111¾	111¾	111¾
10 Bk of Com ol .	590	590	590
10 Bk of Man ol..	617	617	617
4 Barnet Leath ..	32	31	31
11 Barnsdall A ...	23	22¾	23
1 Bayuk Cigar ..	126	126	126
120 Bayuk 1 pr ol..	109¾	109¾	109¾
7 Beacon Oil	14	14	14
8 Beechnut Pk ..	79¾	78¼	78¼
10 Beld Hem	20¼	19¼	19¼
3 Belg N Ry pri pr	87	86¾	87
7 Best & Co	62¼	61	61¾
76 Beth Steel	59½	58¾	59¾
4 Beth St 7 pc pr.	119¾	119¾	119¾
5 Bloomdale Br .	36½	36½	36½
40 Blu & Co pr ol.	90	90	90
10 Bon Ami	69¾	68½	68½
3 Booth Fish	6¾	6¼	6¼
11 Borden Co	168½	161	162½
165 Briggs Mfg ..	27	25¾	26¼
1 Br Emp Stl ...	3¼	3¼	3¼
1 Br Emp St 2 pr	7¾	7¾	7¾
22 Bkyn Ed	229	225	227
35 Bkyn Man Tr ..	67¾	66¾	67
14 Bkyn Man Tr...	89¼	88½	89½
1 Bkyn Un Gas .	149¼	149½	149½
30 Bruns Balke ..	38	36	37½
19 Br Term & Ry.	18½	18	18
10 Buc Erie	28½	28½	28½
18 Buc Er cvt pr .	37¾	37½	37¾
10 Buff & Sus p ol.	52	52	52
30 Burns Br B	20	19	19
20 Burns Br p ol.	100	100	100
1 Bush Term	60	60	60
40 B T Pc peb ol.	111¾	110¾	111¾
10 Bush Tr Bldg..	117	117	117
1 Butte & S Min .	10¾	10¾	10¾
13 Butterick	60	56¾	58¾
46 Byers & Co ...	104	100	103¾
10 Byers & Co pr.	110¾	110¾	110¾
13 Calif Pack	74¾	73¾	74
5 Calif Petrol	26	26	26
6 Callahan zinc ..	2½	2	2
46 Cal & Ariz	100¾	98	100
5 Cal & Hecla ...	20¾	20¾	20¾
28 Can Dry G Ale..	64¾	64	64¾
78 Canadian Pac .	213¾	210¾	211¾
14 Case Thr Ma..	299	293¾	298¾
14 Cent Alloy St ..	28½	28¼	28½
10 Cent Al St pr.	110	110	110
1 Century R Mil.	12	12	12
20 Cerro de Pasco .	65½	64¾	65¼
2 Certainteed	58	58	58
1 Certo	72¾	72¾	72¾
2 Chand Cl Mot ..	7¾	7	7
15 Chand Clev pr...	17½	16½	16¾
70 Chatm Phe ol.	629	614	620
12 Ches & Oh	194¾	192	193¾
13 Ches Corp 3 ..	75¾	74½	75¾
7 Chic & Alton ..	7¾	7½	7¾
4 Chic & Alton pr.	11½	11½	11½
8 Chic Gt Western	11¾	11½	11¾
10 Chic Gt W pr ..	25¾	25¼	25¾
152 Chi M&St P ..	28	26¾	27¾
170 Chi M&StP pr..	44¾	42½	43¾
62 Chi & N West.	86¼	85	85¾
3 Chi Pneu Tool .	137½	135	135
267 C R I & P ...	116¾	112¾	114½
2 C R I & P 6pc pr	102¾	102½	102¾
3 C R I & P 7 pc p	110	109¾	110
4 Chi Yel Cab ..	35	34½	35
10 Childs Co	42	41¼	42
18 Chile Cop 2¾ ..	39¼	39¼	39
7 Christie Brown..	119½	116	119½
2065 Chrysler Corp..	73	66	69¾
1 Chrysler pr A..	115	115	115
2 City Stores B .	91	91	91
28 Cluett Peaby ...	98	96½	97¾
60 Cluett Peab p ol	122¾	121½	122¾
57 Coca Cola	143¾	138	143
105 Collins & Aik .	93¾	91¾	93½
12 Collins & Aik pr	103¾	103	103
90 Color Fp & Ir ..	79¾	75	78¾
1 Col & South	111	111	111
13 Colum Gas & El	92	91½	92
4 Col G&E prA n	108¼	108¼	108¼
2 Colum Carbon .	87	87	87
36 Com Credit .	29	27¾	28¾
6 Com Credit6%pfp	92	90½	92
1 Com Inv Trst ..	66¾	65	65
138 Cons Cigar	183	176	181¾
54 Com'wth Pow ..	73¼	72½	72¾
2 Conde Nast Pub	48½	48½	48½
70 Cong Nafrn ol.	26¾	26¾	26¾
2 Cong Cigar	73	72¼	73
36 Consol Cigar...	84¾	84¼	84¾
5 Cons Cig pr ...	105	103¾	105
11 Cons Dihtrib ..	1¾	1½	1¾
166 Cons Gas	140¾	138	140
24 Cons G 85 pr ..	104¾	104½	104½
2 Cons RR Cub ..	71¾	71¾	71¾
266 Cons Textile ..	4¾	4¾	4¾
26 Cont Bak A ...	33	31½	31½
2 Cont Bak B ...	4½	4½	4½
5 Cont Bak pr ..	91¼	90½	90½
132 Cont Can	98½	96	98½
31 Contin Ins ...	83¾	80¾	83¾
42 Cont Mot	11¾	11¼	11¼
9 Corn Ex Bank.	670	670	670
205 Corn Prod	79¾	76¼	78¼
1 Corn Prd pr ..	145¾	145¼	145¼
8 Coty	148¾	147½	148
13 Crucible Steel .	87	86¾	86½
16 Crucl St pr ...	118	118	118
2 Cuba C Sug ...	6	5¾	5¾
21 Cuba C S pr ..	26	26	26
6 Cuba Co	23¾	23½	23¾
1 Cub A Sug	24	24	24
1 Cub A S pr ...	104½	104½	104½
10 Cudahy P ...	64¼	63¾	64
26 Curtiss Aero ..	65¾	64	64¼
21 Curtiss Aero pr	139¾	136	139
9 Davis Chemical .	38½	37¼	38
2 Deere & Co pr.	125	125	125
4 Dela & Hud ..	167	166¾	166¾
13 Del Lk & Wst .	142	140	141½
23 Den Rio G & Wp	60½	58¼	60¼
3 Dev & Ray A ..	50	50	50
242 Dodge Br A ...	22½	21¾	22½
83 Dodge Br pr ..	73¼	70½	72½
2 Dome Mines	10¾	10½	10½
5 Dul SS & At pr.	6	6	6
32 Dunhill Inter ..	68¾	66¾	68¼
51 DuP de Nem ...	284¾	280¾	284½
2 DuP de N db ..	120	120	120
11 East Kodak ..	172	167¼	168
192 Eaton Ax & Sp.	37¼	34¾	36¾
3 Eisent & Bros ..	16	16	16
15 Elect Auto L ..	136¾	132¾	134½
35 Elect Boat	14¾	13½	14¼
106 El P & L	38¼	36¼	37
93 Elec Stor Bat ..	78¾	77½	77¾
2 Endicott John p	124	124	124
60 Engineer P S ...	41¾	40	40¾
6 Eng P S pr	110½	110¼	110½
7 Equit Of B	112½	110¾	110¾
40 Equit Trust ..ol.	442	436	439
36 Erie R R	57½	55¾	57½
40 Erie 1 pr	56¾	57	58¼
2 Erie 2 pr	55¾	55¾	55¾
19 Eureka V C ...	73¼	73½	73½
2 Fairb Morse ...	35½	35¼	35½
7 Fed L & Tr ...	51	50½	50½
20 Fed L&T pr ol	103½	103½	103½
3 Fed Motor	18	18	18
4 Fid Phen F Ins.	208	208	208
7 Fifth Av Bus ..	13	12¾	13
7 First Nat Stores.	29	28¾	29
11 Fisk Rubber	16	15¾	15¾
1 Fisk Rub 1 pr..	88	88	88
2 Fisk R 1 p cvt..	95	94½	95
102 Fleischman	70¼	69½	69¾
2 Foundation	45	45	45
17 Fox Film A ...	78¾	77¼	77¼
10 Frankl'n S prol	112¾	112¾	112¾
112 Freeport Tex ...	84¼	80½	83
62 Gabriel Snub A.	21½	21¼	21¼
20 Gardner Motor .	14	13¼	13½
12 Gen Am Tank .	66½	66	66
82 Gen Asphalt ...	87½	84	86¾
10 Gen Bak pr ol	193½	193½	193½
6 Gen Cable A ..	18	18	18
12 Gen Cable A ..	76¼	75½	76¼
7 Gen Cigar	73¾	71½	72
775 Genl Elect	149¾	138½	149
1 Genl Elec spl ...	11½	11½	11½
5 Gen G El A....	41	40¼	40¾
7262 Gen Motors ..	198	180	190½
2 Gen Mot 7 pc pr	126¾	126¾	126¾
3 Gen Out A A ..	65¾	65½	65¾
8 Gen Out Ad cf .	42	42	42
84 Gen Ry Sig	100¼	98	98½
13 Gen Refract ...	67¾	66¾	66¾
17 Gil Saf Rdz ..	104	103	103½
34 Gimbel Bros	41¾	40	41¾
7 Gimbel Bros ..	95	94½	94½
1 Glidden Co	22¾	22¾	22¾
10 Glidden pr pr ol	99	99	99
47 Gold Dust	97½	95	96
38 Goodrich Co	84½	82½	84
1 Goodrich pr	112	112	112
26 Goodyr T R	57	56½	56½
2 Goodyr T 1 pr ..	95¼	96	95¼
40 Goth Silk H ...	88	85¼	87½
1 Goth Sk H nw .	87	87	87
90 G S H pr ex ol	111¾	111	111
3 Gould Coup A ..	9¼	8½	9½
325 Gra P Mot	27¾	25¾	26¾
63 Granby C M	47½	44¾	47½
17 Gt N Ry pr	100¾	99¾	100¾
12 Gt Nor I Or ctf.	22¾	22½	22½
2 Gt West Sugar .	31¾	31¾	31¾
10 Gt Wt Sug pr .	114¼	114¼	114¼
113 Green Can Cop.	124¾	121¾	123
1 Guantan Sug ..	7¼	7¼	7¼
14 Gulf Mo Nor...	55½	53½	54½
21 Gulf St Stl	62¾	58¾	61¾
10 Hann Co 1 p ol	66	66	66
3 Hartm Corp B ..	22	21¾	22¾
40 Hershey Choc	54	49¾	53¾
24 Hershey cvt pr.	77½	76	77¼
14 Hol & Son	34¾	32½	33½
1 Homestak Min .	73¼	73¼	73¼
23 Houston Oil ...	148¾	145¾	147½
156 Howe Sd Co ..	53½	48¾	53
3 Hud & Manh ..	56¾	55½	56½
1260 Huds Mot Car.	99¾	90¼	94¼
730 Hupp Mot Car .	58¾	52	56¼
16 Illinois Cent ..	140	139	139
4 Indep O & G ...	26	25¾	26
2 Ind Motorcy ..	45¾	45¾	45¾
16 Ind Refin	13½	12½	13½
30 Ind Ref ctfs ..	12¾	12¼	12¾
11 Inland Steel	50¾	50¾	50¾
7 Inter Rap Tran .	38¾	36¼	38¾
4 Intere Rubber ..	15¾	15½	15¾
2 Intern Agricul ...	14¾	14¾	14¾
3 Int Agri pr pr ..	60	60	60
34 Int Bus Mach ...	128	125¼	127½
32 Int Cement	68¾	67¾	68½
91 Int Comb Eng .	50¾	48¼	49¾
57 Int Harvester.	254¾	247	252¾
8 Int Harv pr ..	146¾	145	145¾
225 Int Match ptc p	112¾	106	110¾
13 Int Mer Mar pr.	38	37	38
435 Int Nick	95	90	94¼
95 Int Paper	77	73¾	76¾
5 Int Pap 7 pr ..	107	106¾	107
2 Int R of C A ..	61	60¾	61
60 Int Salt ol	50½	50½	50½
10 Int Silv pr ol ..	128	128	128
29 Int T & T	157½	157½	157½
1 Jewel Tea	81¾	81¾	81¾
1 Jewel Tea pr ..	122¾	122¾	122¾
5 Jones Br T	30¼	29½	30¼
29 Jordan Mot Car.	12¾	11¾	12¾
15 Kan C So Hy .	56¾	56	55¾
2 Kan Cy So pr .	75½	75½	75½
27 Kayser J&Co ..	71¾	70	71¾
152 Kel Spt T	25¾	25¼	25½
7 Kel Spr 6 pc ..	73¾	73	73¾
59 Kel Hay Wh ...	82½	80	82
55 Ken Cop	83¾	82½	83½
20 Kraft Cheese ..	63½	63½	63½
55 Kresge SS Co...	71	69¾	70¾
20 Kresge SS p ol.	115	112¾	112¾
4 Kress SH & Co	100¼	100¼	100¼
35 Kroger Groc ...	74¾	73¼	74½
1 Lago O & Tr ..	31¼	31¼	31¼
265 Lambert Co ...	105¼	97¾	104½
9 Lee Rubber & T	19	19	19
5 Lehigh Val 2½ .	92	90½	92
55 Lehn&Fink Pr..	46¾	41	45½
1 Life Sav Inc ...	108¾	108¾	108¾
6 Ligg & My T B.	109	107¾	107¾
11 Ligg & My pr ..	145¾	145¼	145½
1 Lima Loco	56½	56½	56½
10 Liquid Carb ...	73½	72	73½
110 Loews 30	68¾	66½	68
13 Loose W Bisc ..	52¾	51	51
20 Loose W B pr .	120½	120½	120½
195 Loril Pierre ...	42¾	40½	42¾
23 Louis Oil Ref ..	10¾	10¼	10¾
7 Louis & Nash .	154	151	153
15 Louis G&El A .	30½	30½	30½
4 Ludlum Steel ..	31¼	31¼	31¼
2 Mackay pr	78¾	78¾	78¾
142 Mack Truck	95½	92¼	93½
42 Madis Sq Gar..	28¾	28	28½
14 Magma Cop ...	49½	48	48¾
36 Mallin & Co ...	25	23¾	24¾
20 Mallison pr ol .	97½	97½	97½
1 Mandel Bros ...	37½	37½	37½
10 Man Elec Sup .	58	54½	54½
10 Manh Ry ctd ...	80	80	80
6 Manh Shirt	35	34½	34½
2 Mara Oil Exp ..	15	14¾	15
2 Mkt St Ry pri p	46	45	45
115 Marland Oil ...	36¾	35¾	36½
13 Marl Rockwell .	51¾	49½	49½
2 Martin Parry ..	14¼	14¼	14¼
11 Math Alkali	127	125¾	126¾
12 May Dept Stor ..	77½	73½	73½
9 Maytag	49¾	49¾	49¾
1 McCro St B	84¼	84¼	84¼
2 Metro Gold pr .	25¾	25¾	25¾
265 Mex Seab Oil ..	9¾	7¾	8¾
6 Miami Copper .	18¼	18¼	18¼
18 Mid Cont Pet ..	27	26¾	27
11 Mid Sts Oil	2¾	2½	2½
1 Mid Sts Oil ctf ..	1¾	1¾	1¾
2 Mid St Oil pr...	220	220	220
3 Miller Rub	24	22¾	23¾
4 Min & St L	3½	3¼	3½
9 Mo K & T	38¼	37	38¼
13 Mo K & T pr..	106	105½	106
28 Mo Pacific	49¾	48¾	49¾
23 Mo Pac pr	110¾	109½	110¾
61 Mont Power ...	159	156	159
1156 Mont Ward ..	149¾	140	147¼
23 Moon Mot Car .	7	6¾	7
8 Mother L Coal ..	3¼	3	3¼
2 Motion Pic Cap .	6¾	6	6
6 Meto Meter A ..	15½	15	15½
51 Motor Wheel ..	32¾	32	32¾
14 Mullins Mfg ...	83¾	83½	83¾
2 Munsingwear ..	49¾	49¾	49¾
359 Mur Corp A	36½	29	30¾
289 Nash Motor	91½	88¾	91
35 Nat Acme stp ..	14½	13¾	13¾
21 Nat Bel H	69½	67½	69
11 Nat Bisc	169½	167½	169
276 Nat C R	57	53½	56
151 Nat D Prd	72½	71	72
2 Nat D Stores ..	24½	24½	24½
44 Nat D Pr	44½	41¾	43¾
5 Nat Dis Prod ...	69¾	69	69¾
6 Nat En St	24½	23¾	24¼
3 Nat L pr A	145	144	144¾
1 Nat L pr B	117½	117½	117½
30 Nat P B of ...	700	700	700
476 Nat P Lgt	27¾	25¾	26¾
6 Nat Rad	36	36	36
4 Nat Ry M	2¼	2¼	2¼
12 Nat Sup	96¾	92	96½
160 Nat Sur ol	330¾	327½	329
5 Nat Tea	182	182¾	182¾
35 New C C	20¼	19¾	20
12 New Kork Brake	46	44½	45½
998 N Y Central ..	179	172½	178¼
11 NY Ch & St L.	131	129¼	131
7 NY C & S L pr.	109¾	109¾	109¾
3 N Y Dock	60½	59¾	59¾
40 N Y Har ol ...	199¾	197	198
225 N Y N H & H..	64½	62¾	63½
2 NY N H & H pr	114¾	114¾	114¾
12 NY Ont & W...	29½	28	29½
20 NY St Hy p ol.	119	119	119
6 Niag Falls P pr.	28¾	27¾	28¼
1 Norfolk South .	44½	44½	44½
9 Norfolk West ...	190	188	188
132 North Am Co..	66	66¼	65
2 North Am Ed p	103¾	103¾	103¾
37 North Pacific	99½	98½	99
17 Nor Pac ctf ...	97	96¾	97
380 North Telep ol.	50½	50½	50½
3 Oil Well Sup ...	32½	30	32
12 Omnibus Corp ..	12	11½	11½
12 Otis Elevator ..	156¼	154¼	154½
10 Otis Elev pr ol.	123¾	123¾	123¾
71 Otis Steel	15¾	14½	14½
2 Otis Steel pri pr	90	90	90
2 Owens Bottle ..	83	83	83
20 Pac Coast 1 p ol	50	50	50
10 Pac Gas & El .	47½	47	47
10 Pas T & T ol ..	149	149	149
101 Packard Motor .	7¾	6¾	6¾
6 Pan Am Petro .	42	42	42
73 Pan Am Pet B .	43½	42	42¾
8 Pan Am West B .	19¾	19	19½
65 Par Fam Lasky.	116¾	114½	115¾
78 Park & Til	43¾	41	43
74 Park Utah Min .	1½	¾	10½
6 Pathe Exchange..	3¾

ARTHUR P. BENNER, CIVIL WAR VETERAN, IS DEAD

(Special to The Bulletin)

WILLIMANTIC, March 27—Arthur P. Benner, 85, commander of Francis S. Long post, No. 30, G. A. R., died at his home, No. 206 Summit street late this afternoon after a lingering illness. He was born in Waldoboro, Me., Oct. 17, 1842, and served with the army of the Potomac during the Civil war. Besides his wife he is survived by a daughter, Mrs. George Hall of Hampton, one sister, Mrs. J. M. Dow of Hartford and two half sisters, Mrs. Thomas Jones of this city, and Mrs. Walter Bartlett of St. Louis, Mo. Commander Benner was married Oct. 21, 1882, to Elnor A. Morse by Rev. S. R. Free. Their only daughter, Mrs. George Hall (Olive Irene) was born Nov. 26, 1889.

Commander Benner attended the village schools of Waldoboro and was residing in Old Town, Me., when the Civil war broke out in the spring of 1861. He answered Lincoln's first call May 20, 1861 and joined Co. I, 6th Me. Vols., which became one of the 300 fighting regiments. Volunteers were encamped near Portland when they were mustered into the United States service to be sent to the battle front. The regiment was the first to open the way to Baltimore after the mob fired on the 6th Massachusetts Co. After spending the summer in camp at Chain Bridge near Washington the company crossed the Potomac mountains in Virginia where they came under the command of Gen. A. S. Hancock, who was the first commander of the brigade composed of the 5th Wisconsin, 6th Maine, 43rd New York and 49th Pennsylvania.

In the spring of '62 the brigade embarked from Alexandria for McClellan's peninsular campaign, fighting in the battle of Williamsburg. The confederates advanced with two lines to the northerner's one, but they were driven back from the field with a loss of about 700, killed, wounded and prisoners. The tremendous victory of the first battle of this brigade won the high compliment of both Hancock and McClellan. Mr. Benner participated in 14 regular engagements and numerous skirmishes. He was wounded in the storming of St. Mary's Heights at Fredericksburg, Va., on Dec. 13, 1862. He had two tent mates, one of whom died from wounds and another who carried honorable scars to his grave.

At the close of the war he went to Philadelphia and with two other men he invested in a patent right which proved a failure. His next venture was in northern Wisconsin where in 1817 a company was formed and a lumber and shingle mill operated on the Pensaukee river, but the plant was sold a few years later to a large concern seeking control of the river. Mr. Benner then came to Hartford. A seed, flour and grain business proved unprofitable and he went on the road as a salesman for the Hamlin Pump Co. Several years later he was employed by Eldredge and Adams of Rockville and the Monumental Bronze Co., of Bridgeport in monumental work. Ten years later he embarked on another business venture which met with notable success in the sale of monuments. Monuments sold by him may be found in cemeteries of this city and surrounding towns, in Hartford, Massachusetts and Rhode Island.

He had resided in this city for many years and his death comes as an irreparable loss to a host of friends. He was one of the oldest members of the local G. A. R. post and held nearly every office in the organization. He was post commander some ten years ago when the post activities were at their height and the state encampment was held in this city. He has served as commander for the past five consecutive years. About a month ago the members of the veterans organization called at his bedside and reelected him commander as a final vote of esteem and honor. Adjutant James Haggerty stated tonight that there are but eight surviving members of the post, four of whom are residing in other cities. Bi-monthly meetings have been held, however, by Adjutant Haggerty and Comrades Adam Duntz, Charles Henry and Joseph Slater. When the post was organized about a half a century ago it boasted of 120 members. Commander Benner has been a distinctive influence and outstanding personality since taking membership in the post.

HIGH SCHOOL PRINCIPAL EXCHANGE CLUB SPEAKER

(Special to The Bulletin)

WILLIMANTIC, March 27—"Character as shown in general appearance is more valuable today in the preparation of our next citizenship than brain or brawn," said Principal Clarence P. Quimby of the Manchester high school in an attack on sordid intellects delivered at the weekly meeting of the Willimantic Exchange club held in the Nathan Hale hotel this evening. For the excellent dinner covers were laid for about 75 including a delegation of 15 members of the Kiwanis club of Manchester of which Prof. Quimby is president. The meeting was convened by President Richard E. Dodge and in the course of business he read a letter from District Governor Allen H Bagg complimenting the club on its high attendance percentage. For the the past 12 weeks the closing average is 98 per cent. The program consisted of a number of snappy group songs with the Rotarians and Kiwanians competing for volume and tone, and a special solo by Jack Dwyer of Boston, who was guest of Alderman William E. Jackson. Mr. Dwyer responded to an encore and was accompanied by Dr. R. B. Jones. Prof. Quimby favored with many interesting anecdotes and considerable humor and closed with a strong message on boys' work. Upon receiving information that Willimantic was about to have a state trade school he exploited the immense advantages of such an institution as has been proven in South Manchester. The program was in charge of James B. Fullerton, chairman for March.

FORMER WOODSTOCK MURDERER ON WAY TO UNITED STATES

(Special to The Bulletin)

PUTNAM, March 27 — Mathew Kroll formerly of Woodstock wanted in Worcester for the murder of his wife in May 1925 is now on his way to the United States in charge of Lieutenant Detective Robert T. Hardy of the Worcester police department. Kroll will stand trial at the Worcester County superior court in May. Kroll successfully eluded the Worcester police and made his way to his native country, Poland, but was found when he was arrested on another charge and identified as the Worcester murderer. Detective Hardy and Kroll left Liverpool, Eng. on Saturday March 24th for New York. This was the longest trip made to recover a prisoner to face a criminal charge.

UNCASVILLE

A two weeks' mission to be conducted by priests of the Passionist Order is to open in St. John's church, Uncasville, Sunday, April 15th, and close on the 29th. It is some time since a mission was given at St. John's church and the pastor, Rev. James A. O'Meara and his people feel highly pleased that the mission priests of the Passionist Order are to be with them to promote their spiritual advancement.

A man's temper improves the more he doesn't use it.

STONINGTON

Ray A. Gardiner, of Stonington, lost all his belongings as a result of a bad fire in his boarding house in Providence last week.

Prof. Perry Boynton, of the University of Chicago, gave a lecture at the Travel club in the Stonington Free library, Tuesday at 4 p. m. The topic was "Emerson and Concord" and the lecture was most interesting and informing.

The boxing bouts which were to take place in the Community house Monday evening were postponed.

In the Stonington town court, Monday morning, at a civil session, the case of Andrew Palencar vs. Harry Johnson, of Mystic, was tried. The suit grew out of an automobile accident last Dec. 1 at Mystic. Four witnesses were examined for the plaintiff and three for the defense. Judge William J. Wilcox rendered a verdict in favor of the plaintiff in the sum of $73.75 and costs of $28.09. The plaintiff settled for damages and costs.

Mrs. Anne Graham, of Elm street, was given a shower in anticipation of her marriage, by the teachers of Stonington high school Monday evening. Many useful and attractive gifts were presented Miss Graham, who is a popular teacher of Spanish at the high school.

William Munson, of Philadelphia, spent the week-end here with relatives.

Mr. and Mrs. William P. Hill and daughter, Helen, of Westerly, spent the week-end as guests of Mr. and George Morgan.

M. J. Hatten, of Providence, was a business caller here Tuesday.

The Comfort club of Calvary Episcopal church met at the home of Mrs. Angus Chesebro Monday evening.

J. F. Trumbull W. R. C. held a public whist after their meeting in Muller's hall Monday evening.

The Players' club of the Second Congregational church held a rehearsal in the church parlors Monday evening for a play to be presented soon.

G. Mercer and J. Schmeltz, of Roselle Park, N. J., were visitors here Monday.

F. Paul Broxy and family spent Sunday in Norwich.

Miss Dorothy Vennart, of the Lawrence Memorial hospital, spent Sunday at her home here.

Manuel Clay, of Niantic, was a caller here Sunday.

William Doll, of Pawtucket, visited here Monday.

The meeting of Asylum lodge, F. and A. M., was held in the Masonic hall on Tuesday.

The infant daughter of Mr. and Mrs. Joseph Abate died in a Providence hospital Sunday.

Thursday evening, Dr. W. L. Gallup brings to a close his lecture on "Paul, from Tarsus to Rome." The concluding subject being, "The End of the Road."

SOMERS

A most pathetic case is the two deaths within two days occurring in the Hurlburt home last week. Mrs. Emma Wardwell, 73, died last Wednesday after an illness of some length. She is survived by three daughters, Mrs. Albert S. Hurlburt, with whom she lived, Mrs. Edward Russell, of Somers, Mrs. Allen of Niantic, who is ill, a son and a brother Burt Fuller of Somers. The second death was of Albert S. Hurlburt, 52. Mr. Hurlburt's death was caused by the breaking of an abscess in his ear from which poison filled his system. Mr. Hurlburt went to bed on his return from a trip to Hartford Friday the week before and death followed the succeeding Thursday.

Mr. Hurlburt filled many important public offices. He represented the town in the legislature the last two times, was first seectman, an office he has held for the past fourteen years.

He is survived by his wife and daughter Miss Effie Hurlburt. The double funeral was held in the Somers church Saturday afternoon, Rev. Earl Thayer of Springfield and Rev. Paul Taylor were the officiated clergymen. The crowded church and the beautiful flowers manifested the sentiment of people near and far. Burial was in the West cemetery.

Miss Isabelle Bugbee has returned to St. Johnsbury, Vt., after a week's vacation from her duties as teacher in St. Johnsbury academy.

Mrs. Hattie Pease has returned to her home on Battle street, after spending the winter with friends in Thompsonville.

Harold Thatcher is recovering from tonsolitis.

Mrs. Pearl Davis Burdick of Hartford has been visiting local relatives.

Schools are closed for a week vacation.

The Choral society met at Deacon and Mrs. S. D. Percival's Monday evening.

The Ecclesiastical society of the Congregational church is to meet Saturday afternoon.

Miss Kate C. Pomeroy of Windsor visited her sister Mrs. Wm. C. White Sunday.

Mr. and Mrs. Roy Cooley and infant son of Stafford are visiting the former's parents Mr. and Mrs. Archie Cooley.

The Woman's club is to meet with Dr. Wilhelmina Key and Miss Anna Wells Thursday afternoon.

John T. Hunt, of Wapping spent Sunday with his parents, Mr. and Mrs. John Hunt Sr.

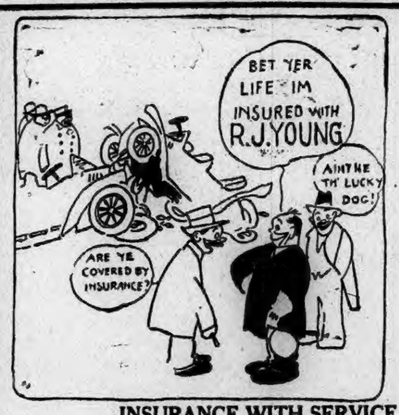

Now is the Time to Get Your Automobile Insurance

INSURANCE WITH SERVICE

'Phone 2425-2 R. J. YOUNG 43 Broadway

Connor Building, Formerly Central Building

REID & HUGHES

THE BOSTON STORE TELEPHONE 21 NORWICH, CONN.

spring time fashions

franchette hosiery

chiffon weight

$1.65 pair

beautiful sheer stockings, full fashioned of course, in the new popular springtime shades—each pair individually packed in a glassen envelope—the low price is possible by fifteen stores buying this one stocking together.

for sports wear

silk scarfs

$1.95

georgette and crepe-de-chine silk scarfs, in all the latest blocked designs and new colors.

to complete your costume

underarm bags

$2.89 and $4.95

Bags that are fashioned right in every detail in their shapes, leathers, colors, modernistic designs—unusual catches and other touches distinguish them.

new arrivals in lovely springtime fashions

silk frocks

$16.75

Paris inspired creations, faithfully and well produced by leading new york makers—dresses that just breathe of the spirit of spring, in lovely new prints, and in finely tailored plain colored flat crepes—new necklines, and new treatments and pleating effects make them very desirable — sizes 16 to 42.

easter showing of new

mme. durant frocks

gowns for the tailored woman

$25.00

Created by the foremost designer of high grade frocks for the discriminating fashionwise woman who demands not only quality workmanship, but youthful and becoming styles for their size—georgette crepe of quality, veiled printed silks of individual beauty in sizes 38 to 48.

— main floor annex —

crepe-de-chine costume slips

$2.95

A well made garment of fine crepe-de-chine, a new treatment of hemstitching at the neck, deep shadowproof hem and ample fullness for walking — flesh, white, tan, grey, blue.

a good foundation garment is important

"feather-light" corselette

with health belt

$5.95

Newest creation in a corselette of lustrous pink brocade, elastic side panels and surgical health belt attached. Sizes 36 to 50. Consult our corsetieres who will be pleased to demonstrate this garment.

delightful styles in new

spring millinery

$10.00

Seldom have we been able to show such a collection of beautiful hats at this price—one of a kind hats, with a charm and individuality of its own—neat little close-fitting models of straw; viscas with brims moulded in becoming angles—large head sizes, too, for the matron—all the popular shades for spring, in tan, blue, navy, green and black.

STORE OPEN TONIGHT AND THURSDAY NIGHT, UNTIL 9 O'CLOCK

THE HOME OF MUSIC & MUSICAL INSTRUMENTS

The Hanover Curland Company

24-34 Franklin St. Norwich, Conn.

PIANOS · VICTROLAS · BRUNSWICKS · RADIOS

GREAT PIANO ALTERATION PLAYER SALE

CONTINUES TODAY - - THURSDAY

Every Piano in our store is included in this great Sale. There are no exceptions. Numbered in the list are Pianos that have been honored for their quality for generations. Instruments of full, rich, commanding tone. Pianos such as may be found, beloved and cherished, in many of our finest homes.

You will be justly proud to own any one of these superb instruments — because you will know that you have a Piano of recognized excellence.

No time is better than NOW to buy, and remember—every instrument is Guaranteed by The HANOVER-CURLAND CO.

IMPORTANT: Don't confuse this offer with "Used, Rebuilt or Second Hand" instruments. These Players are absolutely BRAND NEW!

NEW

Guaranteed 88 Note

PLAYER PIANO

$287

$2 Special Terms WEEKLY

FREE Delivery, Cabinet-Bench, 36 Music Rolls, Tuning, Transportation To Buyers

LIBERAL ALLOWANCE ON YOUR OLD PIANO OR PHONOGRAPH

Save $155 On New Player Pianos

Endorsed By Many Artists

NEW Upright Piano Reduced $175

A Real Saving on This New Upright

Exchanged Upright Sale Price $96

Exchanged Upright Sale Price $48

FAMOUS MAKES INCLUDE AMPICO—WESER—GULBRANSEN

FREE

With every New 10-Year Guaranteed Piano and Player a

Brand New FRESHMAN MASTERPIECE RADIO

NEW BABY GRAND

Apartment Size 1928 Model

Occupies about the same floor space as your old Piano on which we will make you a liberal allowance and accept as part payment.

REDUCED $305

BE SURE TO CALL TODAY OR THURSDAY — STORE OPEN UNTIL 9 P. M.

A Bulletin For Sale Advertisement Will Sell It

BORN

SMITH—In Norwich, March 27, 1928, a daughter, to Mr. and Mrs. Herbert H. Smith, of 107 Washington street.

PETERSON—In Jewett City, March 27, 1928, a son, John, to Mr. and Mrs. John Peterson, of No. 9 South Main street, Jewett City.

CAPIZZANO—In Westerly, R. I., March 25, 1928, a daughter, Nunziata, to Dominic and Rosaria Morgosa Capizzano.

RAMAGE—At New London, March 26, 1928, a daughter, to Mr. and Mrs. Charles Ramage, of Uncasville.

ELION—At New London, March 27, 1928, a daughter, to Mr. and Mrs. George Elion, of Groton.

MAFFEE—At New London, March 27, 1928, a son, to Mr. and Mrs. John Maffee.

CURTIS—In Waterford, March 25, 1928, a son, to Mr. and Mrs. Samuel Curtis.

BLISS—In Somers, March 16, 1928, a son, to Mr. and Mrs. Colton Bliss (Margarette Bugbee).

MARRIED

FRANKLIN-WEINSTEIN—In Brooklyn, N. Y., March 26, 1928, Victor Franklin, of New London, and Miss Sally Weinstein, of Brooklyn.

KIMBALL-MATTHEWSON—In Noank, March 24, 1928, by Rev. Lyman G. Horton, D. D., Walter Kimball, of Newark, N. J., and Miss Bertha Matthewson, of Noank.

POTTER-WELLS—At South Coventry, March 26, 1928, by Rev. Myron E. Genter, of Norwich, Rev. Albert Potter, of New York, and Mrs. Emma J. Wells, of South Coventry.

DIED

PERRY—In Charlestown, R. I., March 27, 1928, Abby W., widow of Joseph B. Perry, aged 84.

MELL—In Lisbon, March 27, 1928, Clarence Mell, aged 66.
Funeral notice later.

MOORE—In Hartford, March 28, 1928, James E. Moore, of Norwich.
Notice of funeral hereafter.
New London papers please copy.

FUNERAL NOTICES

BROUILLARD—In this city, March 27, 1928, Mary, widow of Moses Brouillard.
Funeral from the home of her daughter, Mrs. Octave Caron, 582 North Main street, Thursday morning at 8:15. Solemn high mass at All Hallows church, Moosup, at 9:30 o'clock. Burial in Sacred Heart cemetery, Wauregan.

JOHNSON—In Norwich, March 27, 1928, Gustav H. Johnson, aged 23 years, two months, son of Mr. and Mrs. Otto Johnson, of North Stonington.
Funeral at the undertaking parlors of George G. Grant, Thursday afternoon, March 29, at 2 o'clock. Burial in Maplewood cemetery.

FUNERAL DIRECTOR

Church & Allen
15 MAIN STREET
FUNERAL DIRECTORS AND EMBALMERS
Lady Assistant
HENRY E. CHURCH
WM. SMITH ALLEN
Telephone 428-3

CUMMINGS & RING
Funeral Directors and Embalmers.
322 Main Street
Phone 238-2 Lady Assistant

Shea & Burke
Funeral Directors
41 Main Street

The Henry Allen & Son Co.
23 MAIN STREET
Funeral Directors and Embalmers
Lady Assistant Telephone 410-4
DAVID H. WILSON

GEORGE G. GRANT
UNDERTAKER AND EMBALMER
Phone 2729 Providence St. Taftville

GAGER
FUNERAL DIRECTOR AND EMBALMER
PROMPT SERVICE DAY OR NIGHT

Hourigan Bros.
Funeral Directors and Embalmers
Funeral Home, 35 Church Street
Office, 62 Main St. Branch, Jewett City

DANIELSON

Martin T. Burns
Undertaker and Embalmer
Academy Street, Danielson
Phone 283.

ALBERTUS F. WOOD
Funeral Director and Embalmer
PHONE 147 DANIELSON

WILLIMANTIC

Avery & Van Zandt
Succeeding JAY M. SHEPARD
Established 1870
Funeral Directors, Embalmers
Sixty and Sixty-Two North Street
Willimantic, Conn.

Killourey Bros.
FUNERAL DIRECTORS AND EMBALMERS
96 Union Street, Willimantic, Conn
Phone 290 Lady Assistant

PLAINFIELD

F. W. Tillinghast & Sons
UNDERTAKERS AND EMBALMERS
CENTRAL VILLAGE, CONN.
Tel. Moosup 282-2

FOR SALE—RADIOS

43 VOLT "B" BATTERIES $2.25, heavy duty $3.25; CX tubes $1.25. Anderson's, 110 N. Main St. jan28 tf

WILBUR RADIO SERVICE. Sets accessories and service of the better kind. 315 Main St. Day phone 605, night phone 1424-15 jan28 tf

FOR SALE—HORSES

FOR SALE—One good saddle horse and one work horse. Horace Rood, Tel. 697-3, Willimantic, Conn. mar28 2t

A Bulletin Want Advertisement Will Get It

FOR SALE

FOR SALE—Household goods at 11 Warren St., this afternoon and tomorrow, from 2 until 5 p. m. mar28

FOR SALE—Small confectionery and variety store at a bargain. Old established stand in good location. Write Box CS, Bulletin Office. 834 Main St., Willimantic. mar28

WE HAD A KIDNAPPING IN Baltic sez he. Hoo wux it I sez. My kid fell asleep. Noble Dexter Pippin, five pack, 50c. Clown union-made cigarets, 20 for 15c. Golden Wedding 5c cigar, 2 for 25c. Fagan's Smoke Shop. mar28

FOR SALE—Two-family house, with garage and garden, on Norwich Town Green. Tel. 64. mar28 3t

FOR SALE—House and three acres of land; two barns, one garage and chicken coops, woodshed, 41 apple trees, plum and pear trees. A two-tenement house; one tenement has nine rooms, the other four rooms; including gas and electric in the house, two cows, hay and chickens. 309 Asylum St. mar28 2t

FOR SALE—Dahlia bulbs, cheap. Send for list. Also 20 all different, $1 and postage. Hillside Dahlia Gardens, 120 Palmer St., Norwich, Conn. Tel. 1767-2. mar28 2thst

FOR SALE—Combination coal and gas stove; Glenwood. Call 243. Mar26 tf

FOR SALE—Meat ice box, 73x37 1-2. Call at 126 Crystal Ave., New London, Conn. mar27 3t

FOR SALE—Meat and grocery fixtures; complete. Call at 324 Main St., New London, Conn. mar27 3t

FOR SALE—Used refrigerators, sewing machines and stoves. Carl E. Berkoff, 157 Franklin St. Tel. 700. mar27 tf

FOR SALE—One safe, one butter box and one store stove, one electric coffee grinder, one display rack, one oil pump and tank, tea and coffee containers, one Tayton commuting scales, used only four months. Birdsey & Lavoie, Norwich Town. mar27 2t

FOR SALE—Building lot with foundation started. Inquire 400 Main St. mar27 3t

FOR SALE—Baby carriage, in good condition. Tel. 2365-2. mar27 2t

FOR SALE—Hay, $16 per ton. J. H. McKernan, Eagleville, Conn. mar24

FOR SALE—Seven-piece solid oak dining suite, extension table, china closet with beveled edge, buffet and four genuine leather-seat chairs, complete for $68.50; fine comfortable mattress, $8.50; three-burner oil cook stove, $9.00. Repair parts for all stoves. Norwich Used Furniture and Antique Exchange, 23-25 Shetucket St. mar23 tf

FOR SALE—One combination pool and billiard table; complete outfit. Felix Gulkowsky, Uncasville. mar23 6t

FOR SALE—On the river road, just below Uncasville, very desirably located six-room house with barn and garage, about three acres of land. Inquire Frank Spicer. Phone 2122.

FOR SALE—No. 2 Julian terrace; house with seven rooms and bath; inclosed porch, two-car garage; ample grounds. Phone 481. mar12 tf

FOR SALE—A seven-room cottage and two acres of land; also a 30-acre farm, one of 60 acres, one of 125 acres and one of 165 acres. Priced right. Burton, No. 744 No. Main St. mar3

SILENT GLOW OIL Burners are now guaranteed for five years. E. Rousseau, exclusive agent, 49 Mathewson St., Jewett City. Phone 66. Norwich, Taftville, Occum, Baltic, Plainfield. mar7 tf

FOR SALE—Two-tenement house in Greeneville section for $2,600. Francis D. Donohue, Young's Block. feb22

FOR SALE—At "Pequoteepos," Mystic, six tons of first class hay, cut in July. Telephone (evenings) 339, Mystic. feb22

FARM FOR SALE—
Pursuant to an order of the Probate Court for the District of Sterling, I will sell at private sale the farm of the late Lillian K. St. John, situated in Town of Sterling, Conn., comprising about 70 acres, with house, barn and outbuildings.
B. W. DANIELSON,
Administrator
Moosup, Conn.

FOR SALE
A very choice 5-room house; all modern improvements throughout; very desirably located on West Town St., Norwich Town. Will be sold on easy terms and low price.
JOHN A. MORAN
Real Estate Broker

150 acres, ¼ mile from state road, ½ mile from village. 50 acres smooth tillage, 1,000 cords of wood, 8-room house, large stock barn, 5 poultry houses, all in good condition. An exceptionally good and well located farm for $5,000; equipment included.
TRYON'S AGENCY
Willimantic, Conn.

PIANO BOXES FOR SALE $1.50
Large quantity offered at this low price to someone who will take them away.
THE PLAUT-CADDEN CO.,
135-143 Main St., Norwich

CLOTH SIGNS FOR SALE
We are now printing "No Fishing and Trespassing" signs on cloth.
THE BULLETIN CO.

WANTED — Female

WANTED—Two women of refinement who are willing to work; good pay. Traveling position with salary. Write Box 60, Bulletin. mar28

WANTED—Woman would like position to do cooking and general housework; go home nights. Phone 1649-12 mar28 2t

WANTED—Young lady with some experience who can take shorthand and do typewriting; also accurate figuring. Small pay to start. Quick chance for advancement. Reply in own handwriting. Box 58, Bulletin. mar28 2t

OCEAN LINERS—Fine opportunity for women aboard passenger ship; good pay; send self-addressed envelope for list positions. Box 122, Mount Vernon, N. Y. mar28 2t

AMERICAN WOMAN—White, about 50, that wants a good home; to cook and take care of two blind women. Give references and wages. F. W. Loomis, Chestnut Hill, Conn.

WANTED—Girl to care for baby and assist with housework; sleep in; references required. Phone 2939-J. mar27 tf

WANTED—Girl or young woman for general housework in small family. Apply 11 Joseph Perkins road, upstairs. Phone 920. mar23 2t

FOR SALE—CATTLE

FOR SALE—New milch cow and other cows giving milk. V. A. Ackley, Mystic, R. D. 1. mar28 3t

A Bulletin To Let Advertisement Will Rent It

TO RENT

TO RENT—Five-room apartment; all modern improvements and garage. Bokoff, 11 Colt St. Tel. 1310. mar28

TO RENT—Two and three rooms and bath furnished apartments; steam heat, gas and electric furnished; $6-$8. Call 327 Main St. mar28 tf

TO RENT—Brick building, Thames square; store and apartments; rent reasonable to right party. Personal interview only. Call 1647-4. mar28 wst

FOR RENT—Seven-room apartment; all modern improvements. 95 Cliff St. mar27 5t

TO RENT—Tenement for small family; all improvements. 19 River Ave. mar27 3t

TO RENT—Three or four-room apartments with all improvements and janitor; ideal location. Call 687-4. mar26 3t

TO RENT—Furnished room with board. 38 School St. mar26 3t

TO RENT—Garage for two cars, in Durkee lane. Inquire at the Bulletin office. mar26 tf

TO RENT—For the season, furnished cottages at Wintergreen Point; electric lights, nice piazzas, rowboats, etc.; very reasonable. Inquire Miss Moore at The Bulletin Office or see Mr. Glady on the premises.

FOR RENT—Small store; garage connection. Very reasonable rent. Inquire Pasnik Co. Tel. 2140. mar20 tf

FOR RENT—Good up-to-date store, 121 Franklin St.; also store, 74 North Main St. See A. V. Covello, 198 Cliff St. mar15 tf

TO RENT—Modern apartment; heat and hot water furnished; fine location. 59 Broad St. Inquire Hanover-Curland Co. mar13 tf

TO RENT—Apartment with or without garage at 118 River Ave. Apply to H. A. Wulf, 161 Main St. mar12 tf

TO RENT—Fine seven-room apartment, 77 Church St.; also one of six rooms, heated, 326 Main St. Tel. 896-5. mar 7

FOR RENT—Twelve-room house on Durkee Lane. Suitable for rooming house or can be converted to business purposes. Apply at Bulletin Office. dec26 tf

TO RENT—Basement at 62 Franklin St. Suitable for most any kind of business. Inquire at Bulletin Office. dec26 tf

FOR RENT—Three rooms, steam heat, bath, garage; also six-room apartment. Phone 259. dec6 tf

FOR RENT—Apartment, 368 Washington St. Tel. 626 ring 3. feb25 tf

TO RENT—Five rooms and bath, all modern improvements. Apply 83 Spalding street. Telephone 2351. jan17 tf

FOR RENT—Apartment on Church St. All modern improvements. Apply The Plaut-Cadden Co. Phone 800. dec21 tf

TO RENT
Garage, 45x75, at 208 West Main Street
Apply 69 North Main Street

FOR RENT
Spacious Quarters Suitable for Lodge or Club
The third floor quarters at 142 Main St., formerly occupied by the Veterans of Foreign Wars. Apply at
The Plaut-Cadden Co.

POULTRY AND PET STOCK

FOR SALE—Tom turkey, also Leghorn hatching eggs; 45c doz. Tel. Lebanon 22-2. mar28

BABY CHICKS—From heavy laying accredited White Leghorns for sale April 26 and May 3. Fred L. Kanahan, Lisbon. mar27 tf

FELLOWS BROTHERS' S. C. R. I. Red baby chicks have vigor and vitality. All chicks we hatch are from eggs laid on our farm by our high producing strain of hens. These hens are accredited free of bacillary white diarrhea. No case of bacillary white diarrhea has been found on our plant during the seven years we have been testing. Catalogue on request. Fellows Brothers, Norwich Town, Conn. jan17 tf

TWO NEW MAGIC Brooders for sale, $20 each. C. C. Hewitt Co., Uncasville.

WANTED—All kinds of poultry; will call anywhere, highest prices paid. Joseph Horn, Tel. 1501, Willimantic. jan31 tf

CHICKS—From heavy laying free range flock. R. I. Reds and White Leghorns, state tested. Custom hatching. Paul Jansen, Mansfield Center, Conn.

HALL'S CHICKS—"Well bred from well breeders." Reds, Barred Rocks, White Wyandottes, Leghorns. Weekly hatches. Free circular. Also chicks one to four weeks old. Hall Bros. Phone 845-5, Wallingford, Conn. mar5

ATHLO-FARMS—S. C. R. I. Red Chicks combining color, weight, health and rapid development to productivity of large eggs. What more can you ask. Give them a trial. Write to us for our circular and prices and do it now, quantity limited. Athlo-Farms, Pomfret Center, Conn. feb4 tf

FOR SALE—R. I. Red baby chicks and hatching eggs from state tested accredited stock. H. J. Larkham, Phone 463-12 jan31 6st

BABY CHICKS
BEST LOCAL STOCK
BUCKEYE BROODERS
POULTRY AND PET SUPPLIES
Hatchery, East Hartford.
CLARK'S PET SHOP
50 SHETUCKET ST., NORWICH

COAL AND WOOD

FOR SALE—Seasoned hard wood, $9 and $5 per load delivered. O. H. Main. Phone 489. no12

FOR SALE—Coal, seasoned wood and kindling, delivered anywhere. R. Shapiro, Willow St. Phone 604 or 1283-4.

FOR SALE—Sawwood in stove lengths $8 a cord, half cord $4.50. Hardwood in stove lengths $10 a cord or $5.50 a half cord. Delivered anywhere in city or Taftville and Baltic. Phone 1099-5. Charles S. Brown, Yantic. Prompt delivery. dec26 tf

FOX'S WOOD YARD—Hard wood, $5 per load, match boxes given away free, 7 baskets for $1.00. Phone 772. feb20

FOR SALE—Hard wood and slabs. Will deliver $7, $4 and $3 loads. John R. Lyman. Tel. 2617-W or 2905-W. jan31 tf

FOR SALE—80 acres of cord wood. Box 329 P. O. Willimantic, Conn. W. Kelley. jan31 tf

HARD WOOD FOR SALE
SELECTED HARD WOOD,
sawed according to order.
Full measure guaranteed.
HARRY B. FORD
Dime Building Phone 80.

WHEN YOU WANT to put your business before the public there is no medium better than through the advertising columns of The Bulletin.

A Bulletin For Sale Advertisement Will Sell It

ANSWERS TO "WHAT DO YOU KNOW"
(Questions on Page Four)

Answers.
1—Hugh H. Osgood.
2—Alfred, L'Heureux.
3—Lieutenant colonel.
4—On July 26, 1866.
5—Citus Witter.
6—Capt. John Sabin.
7—In 1691.
8—Edmund Clarence Steadman.

WANTED — Male

WANTED—Young man with car to distribute advertising cards and post bills two or three days a week. Write Box 999, Bulletin. mar28 wdthfr

WANTED—Married man to work on dairy farm. Jerome Taylor, Tel. 441-13. mar23 4t

FOUR OUT OF FIVE—Have it and don't know it. What? Selling and earning ability. We need two men for Norwich at once. Exceptional earnings. Something different. Call to see The Franklin Co., 32 Arthur Bldg., New London, after 4 p. m. Act now. mar23 wthfr

WANTED—A real "live wire" to book orders for rugs made of old carpets and old clothes. Splendid territory. Liberal commission. Write or call. Perry Rug Co., 87 Cedar St., Meriden, Conn. mar23 2t

STEAMSHIP POSITIONS — Europe-Orient; see the world free; good pay; experience unnecessary. Send self-addressed envelop for list. Box 122, Mount Vernon, N. Y. mar 28 2t

WANTED—Live salesmen and saleswomen on live dish proposition, on commission basis; highest commission paid. Call for Mr. F. Himes, 8-9 a. m. or 5-6 p. m., care of Interstate Furn. Co., Cor. Shetucket and Water Sts., Norwich.

WANTED
Man as head of shipping department. Only those with education, ability and used to handling men, need apply. State experience and education.
WRITE BOX W M, BULLETIN.

WANTED
EXPERIENCED DRESSER TENDER FOR NIGHT WORK.
Joseph Hall & Son, Inc.
Trading Cove Mill

WANTED—Miscellaneous

WEALTHY, pleasing sweethearts for all. Write Fern Grey, Station R, Cleveland, Ohio. (stamp). mar28

WANTED — Private garage near Spaulding St. Phone 370 between 3 and 4 p. m. mar28 3t

WANTED—Partitions, cabinets, wall cases, etc.; also carpenter and painting. Call at 46 Franklin St., or write Box 22, Bulletin. mar28

GET YOUR MILK for breakfast. Tel. 1689. Lone Pine Dairy. E. S. Beebe, recall only. jan17 tf

NOTICE—We buy old fashioned furniture. R. H. Ward, 6 Main St., Breed Bldg. Phone 1303. dec23 tf

WANTED—Small washings carefully done. Write Box 87, Bulletin. mar26 3t

WANTED—Good farm home in Connecticut where deserving boy 14 may work and enjoy home life. Apply to Bureau of Child Welfare, Disco Building, Norwich, Connecticut. mar26 3t

WANTED—Second-hand antique furniture. Best prices paid. A. Bruckner, 100 Franklin St. Phone 659.

CALL 617-2 for upholstering, crating, carpet and linoleum laying. jan30 tf

WANTED—On presenting this ad we will tap and heel men's, ladies', or boys' shoes with Plymouth composition soles, wear taps and rubber heels at $1.25. Goldblatt's Shoe Store 147 Franklin St. Norwich, Conn. jan23 tf

MIRRORS resilvered and glass for every purpose. Norwich Glass Co., 5 Bath St. Tel. 2403. jan20 tf

WANTED—Highest cash prices paid for second hand furniture, household goods, antiques, store fixtures and tools. Try me before selling. N. Weisberger, 31 Market St. Phone 2162. jan23 tf

WANTED—Your sewing machine repairing. Perfect workmanship. Price reasonable. Prompt service. R. S. Stephenson 425 Boswell avenue Norwich, Conn. Phone 2783-5. jan23 tf

FOR SALE—Musical Instruments

FOR SALE—B-flat silver trombone, class A; made by Benson Co., London. A. R. Grover, 149 Broadway. mar26 6t

FOR SALE—Pianos at $49-$89-$110. New player-pianos $287 up, during our Alteration Sale. Hanover-Curland Co. 24 Franklin St.

FOR SALE—88-note player piano in fine shape. Sold new for $600; will sell for $295. Another fine 88-note guaranteed player, which sold new for $700, can be bought for $395. Easy terms. The Plaut-Cadden Co., Main St., Norwich. mar9 tf

FOR SALE—Upright floor model talking machine in good condition, f. $20. Console electric Victrola in perfect condition for $100. Convenient terms. The Plaut-Cadden Co., Main St., Norwich. mar9 tf

FOR SALE—Four fine upright pianos just taken in exchange from good homes. All in excellent condition in every way. At these special prices—$85, $100, $125 and $150—they are rare buying chances. Easiest terms arranged. The Plaut-Cadden Co., Main St., Norwich. mar9 tf

FOR SALE—Automobiles

FOR SALE — Republic, one-ton truck with Goodrich tires, in good condition. Apply at Mayville Shoe Store, Taftville, Conn. mar28 3t

At Studebaker's
1924 Oldsmobile Sedan
1924 Studebaker Special Sedan
1923 Studebaker Special Coupe
1927 Studebaker Commander Sedan
1927 Studebaker Commander Victoria
1924 Buick Sedan
1925 Essex Coach.
USED CARS SOLD UNDER STUDEBAKER USED CAR PLEDGE
T. N. M. LATHROP, Inc.,
64-66 North Main St., Norwich, Conn

FOR SALE—1926 Chevrolet coach, tires, paint, upholstering, motor A-1; swap for old roadster or touring. Tel. 1091, 9 to 7 p. m. mar26 3t

New Ford Truck
On display at our showroom.
Arrange for demonstration.
O. C. WOLFE.
The Only Authorized Ford Dealer in Norwich
394 North Main Street.
PHONE 3200.

A Bulletin Want Advertisement Will Get It

LOST AND FOUND

LOST—Bank book No. 37,383 of the Chelsea Savings bank. Application for payment having been made, any person having a claim against this book must notify said bank within six months or lose their claim. Norwich, March 26, 1928. mar28 3t

LOST—Collie dog, answers to the name Quinebaug; tag No. 10276. Reward. Mrs. R. F. Souther, Brooklyn, Conn. Tel. Danielson 324-23. mar26 mwfr

FOUND—On March 21, an Airedale pup; long tail, no collar. Owner may have same by paying expenses. Hargreaves, DeWolfe's Switch. mar27 3t

LOST—Small brown purse containing sum of money. Finder please return to Bulletin Office. Reward. mar26 3t

LEGAL NOTICES

TAX NOTICE,
TOWN OF LEDYARD

The taxpayers of the Town of Ledyard are hereby warned that I have a warrant to collect a levy of 29 mills on the dollar on the 1927 list.

For the purpose of collecting the same I will be at the store of Norman & Povey, Gales Ferry, April 10, 1928, from 10 a. m. to 12 m.; at the home of Mrs. Norman, Allyn's Point, from 1 to 1:30 p. m.

On April 12, 1928, at the Gromko store, Poquetanuck, from 11 to 2 p. m.; at the store of Albert Kinsman, Ledyard Center, from 4 to 4:30 p. m.

At my home all day Wednesday, April 25, 1928.

Also on April 26, 1928, at the Town Clerk's from 2 to 4 p. m.

Dated March 19, 1928, Ledyard, Conn.
JOHN W. FINEGAR,
Collector.
P. O. Mystic, R. D. 1, Conn.

ADDITIONAL ORDER OF NOTICE

Nickolay Elnchenia of Meriden, County of New Haven, State of Connecticut, vs. Katherina Gordan Elnchenia, formerly of Bozrah, County of New London, State of Connecticut, but now of parts unknown. New Haven County Superior Court.

New Haven, Conn., March 17, 1928.

Complaint for Divorce.

Ordered, That additional notice of the pendency of the complaint in the above entitled case be given by publishing this order in The Norwich Morning Bulletin and The Norwich Evening Record, newspapers published in New London County, once a week for two weeks successively beginning on or before the 24th day of March, 1928.

By the Court.
DANIEL J. BAILEY,
Assistant Clerk.

NOTICE

Notice is hereby given to all persons liable to pay taxes in the Town of Bozrah that I have warrant to levy and collect Fifteen mills on the dollar on the grand list last perfected. This tax is due and payable April 1, 1928. Interest added after 30 days. And for the purpose of collecting same I will be at the store of Ira C. Wheeler Wednesday, April 4. After that date will be at the office of the Town Clerk daily. All persons neglecting said notice will be dealt with as the laws of the state direct.

JOHN K. PROCTOR,
Collector.

TAX NOTICE

To the taxpayers of the Town of Sprague:

All persons liable to pay taxes in the Town of Sprague, State of Connecticut, are hereby notified that I have a warrant to levy and collect a tax of Ten (10) mills on the list as made by the Board of Assessors and perfected by the Board of Relief of said Town, for the year 1927, due and payable April 1, 1928.

All persons neglecting this notice will be proceeded against as directed by the laws of this state.

For the purpose of collecting this tax I shall be in my place of business, known as Caron's News Store, every day during April, from 2 p. m. to 9 p. m., and at the Parish House in Hanover, in the village of Hanover, from 4 to 7 p. m., April 10; also at Versailles Postoffice, April 20, from 4 to 7 p. m.

After May 1, 1928, interest at the rate of 9 per cent. will be added from the time these taxes become due. All taxes must be paid direct to the Tax Collector and not to collectors appointed by him. If sent by mail enclose postage if you wish a receipt.

Dated at Sprague, Conn., this 10th day of March, 1928.

E. J. CARON, Collector.

AT A COURT OF PROBATE HELD at Norwich, within and for the District of Norwich, on the 27th day of March, A. D. 1928.

Present, NELSON J. AYLING, Judge.

Estate of Peleliah L. Mabrey, late of Franklin, in said District, deceased.

The Administrator appeared in Court and filed a written application alleging that said estate is now in settlement in said Court, and praying for an order to sell certain real estate belonging to said estate, fully described in said application.

Whereupon, it is Ordered, That said application be heard and determined at the Probate Court Room in the City of Norwich, in said District, on the 31st day of March, A. D. 1928, at 10 o'clock in the forenoon, and that notice of the pendency of said application, and of said hearing thereon, be given by the publication of this order once in some newspaper having a circulation in said District at least three days prior to the date of said hearing, and that return be made to the Court.

NELSON J. AYLING, Judge.

The above and foregoing is a true copy of record.
Attest, HELEN M. DRESCHER, Clerk.

AT A COURT OF PROBATE HELD at Norwich, within and for the District of Norwich, on the 27th day of March, A. D. 1928.

Present, NELSON J. AYLING, Judge.

Estate of Virginie L. Juneau, late of Norwich, in said District, deceased.

The Administratrix with the will annexed appeared in Court and filed a written application alleging that said estate is now in settlement in said Court, and praying for an order to sell certain real estate belonging to said estate, fully described in said application.

Whereupon, it is Ordered, That said application be heard and determined at the Probate Court Room in the City of Norwich, in said District, on the 31st day of March, A. D. 1928, at 10 o'clock in the forenoon, and that notice of the pendency of said application, and of said hearing thereon, be given by the publication of this order once in some newspaper having a circulation in said District at least three days prior to the date of said hearing, and that return be made to the Court.

NELSON J. AYLING, Judge.

The above and foregoing is a true copy of record.
Attest HELEN M. DRESCHER, Clerk.

AT A COURT OF PROBATE HELD at Norwich, within and for the District of Norwich, on the 27th day of March, A. D. 1928.

Present, NELSON J. AYLING, Judge.

Estate of Auguste P. Juneau, late of Norwich, in said District, deceased.

The Administratrix with the will annexed appeared in Court and filed a written application alleging that said estate is now in settlement in said Court, and praying for an order to sell certain real estate belonging to said estate, fully described in said application.

Whereupon, it is Ordered, That said application be heard and determined at the Probate Court Room in the City of Norwich, in said District, on the 31st day of March, A. D. 1928, at 10 o'clock in the forenoon, and that notice of the pendency of said application, and of said hearing thereon, be given by the publication of this order once in some newspaper having a circulation in said District at least three days prior to the date of said hearing, and that return be made to the Court.

NELSON J. AYLING, Judge.

The above and foregoing is a true copy of record.
Attest HELEN M. DRESCHER, Clerk.

WHEN YOU WANT to put your business before the public there is no medium better than through the advertising columns of The Bulletin.

A Bulletin For Sale Advertisement Will Sell It

LEGAL NOTICES

AT A COURT OF PROBATE HELD at Norwich, within and for the District of Norwich, on the 23th day of March, A. D. 1928.

Present, NELSON J. AYLING, Judge.

Estate of Willis Austin, late of Norwich, in said District, deceased.

The Administrator appeared in Court and filed a written application alleging that said estate is now in settlement in said Court; and praying for an order to sell certain real estate belonging to said estate, fully described in said application.

Whereupon, it is Ordered, That said application be heard and determined at the Probate Court Room in the City of Norwich, on the 2nd day of April, A. D. 1928, at 10 o'clock in the forenoon, and that notice of the pendency of said application, and of said hearing thereon, be given by the publication of this order once in some newspaper having a circulation in said District at least three days prior to the date of said hearing, and that return be made to the Court.

NELSON J. AYLING, Judge.

The above and foregoing is a true copy of record.
Attest, HELEN M. DRESCHER, Clerk.

FLORENCE M. DRAKE VS. KIT Carson Drake. Order of Notice.

State of Connecticut, County of New London, March 23, 1928.

Upon the complaint of the said Florence M. Drake, claiming for the reasons therein set forth a divorce and a change of the plaintiff's name, returnable on the first Tuesday of May, 1928, before the Superior Court in and for said County.

It appearing to and being found by the subscribing authority that the said defendant, Kit Carson Drake, is absent from this State—gone to parts unknown.

It is therefore ordered, that notice of the pendency of said complaint be given said defendant by publishing this order in The Norwich Bulletin, a newspaper printed in Norwich, Connecticut, two days successively, commencing on or before the 7th day of April, 1928.

JOHN H. WALKER,
Assistant Clerk of the Superior Court for New London County.

AUCTION

AUCTION

JOHN H. FITTS AUCTIONEER

The undersigned will sell at public auction on Thursday, March 29, at 10 a. m., at the farm of the late Benjamin Bassett, located the Pudding Hill Road in the Town of Scotland, about one mile north from the State Road:

The entire contents of an 11-room house, including antique secretary, beds (one a wool bed), books, bedding, chairs, tables, dressers, couch, carpets, rugs, china, glassware, kitchenware, pictures and other articles too numerous to mention. If very stormy, sale next fair day.

Estate of Benjamin Bassett.
EDWARD L. DENNIS,
mar24 Administrator.

TRUCKING

C. D. JOSLYN. Phone 1683-3—Teaming, auto trucking, boiler and heavy machinery moving a specialty. Vans for local and long distance moving. mar13 tf

CALL 197 FOR
Local and Long Distance Moving
W. F. CONGDON, 80 Chestnut St.

Long Distance Moving and Expressing
Zimmerman, 17 Boswell Ave. Tel. 1341

ARTHUR H. LATHROP
Auto trucking — teaming and expressing
Furniture and Piano Moving
Established 1872 Telephone 176

Business Notices.

ANTIQUE FURNITURE

I BUY ANTIQUE furniture, old books, papers, silver, pewter, pictures, glassware, books, etc. Louis D. Ward, 4-6 Main St. Breed Hall Bldg., Norwich. Tel. 1838. jan23 tf

AUTOMOBILE ASSESSORIES

Overhauling Repair Work of All Kinds
AUTOMOBILES, CARRIAGES, WAGONS TRUCKS and CARTS
Mechanical Repairs, Painting, Trimming, Upholstering and Wood Work.
Blacksmithing in All Its Branches.
SCOTT & CLARK CORPORATION
607 to 615 NORTH MAIN ST.

I WISH TO ANNOUNCE that I have opened an Automobile Repair Shop at corner of Franklin and Willow Sts., formerly Lumis' Garage.
Pete Des Jardines
Telephone 646.

CONTRACTORS

JAMES FUMIGNARO — Contractor. Excavating and mason work; sidewalks and sewers. 123 Oakridge St.

T. M. RENDALL
Contractor and Builder
Phone 48-3 Norwich

P. F. SWEENEY
GENERAL CONTRACTOR and BUILDER
25 Chestnut Street.

CASTINGS

CASTINGS
Grey Iron and Semi-Steel Castings — Also —
Pattern Making and Machine Work.
Daily Trucking Service Between Norwich, New London and Vicinity.
BABCOCK PRINTING PRESS MFG. CO.,
NEW LONDON, CONN.
Dial Tel. 5311.

WHEN YOU WANT to put your business before the public there is no medium better than through the advertising columns of The Bulletin.

A Bulletin For Sale Advertisement Will Sell It

Business Notices.

ELECTRICAL CONTRACTORS

ELECTRIC MOTOR REPAIRING
Motors Bought — Sold — Rented

Largest Repair Shop in Sou. N. E.
J. & H. Electric Co.
Providence, R. I.
Call us any time—day or night.
Pulleys—Bearings—Brushes—In Stock
Also Mfrs. of D. and W. Magnetic Chucks.

INSURANCE

AUTOMOBILE INSURANCE
J. A. CUNNINGHAM
Thayer Building

MACHINISTS

BARBER'S MACHINE SHOP, L. and A. P. Guertin proprietors, 23-25 Chestnut St. Tel. 3142. Does all kinds of machine and general repair work promptly day or night. jan28 tf

MONEY TO LOAN

MONEY TO LOAN
A limited amount of money to loan on first mortgages on real estate in Norwich and vicinity. Residence property preferred. For terms apply to
Gilbert S. Raymond.
20 SHETUCKET ST., CITY.

LOANS LOANS
ON GUARANTEED NOTES
THAMES FINANCE CORP.
42 Market Street Telephone 2188
Licensed by and Bonded to the State.

LOANS
On Household Furniture or Guaranteed Notes.
New England Equity Corp.
Phone 1470
Members of Chamber of Commerce
Room 206, Thayer Bldg.

MUSIC

LEARN TO PLAY
Like the Modern Pianists
Popular — Novelty — Trick
Sparks-Shefte,
24 Fairmount St. Phone 872

EDWARD BRENNAN
TEACHER OF VIOLIN
Tel. 792 317 Main St.

MRS. EDWARD BRENNAN
TEACHER OF PIANO
Studio 317 Main St. Phone 792

HELEN L. PERKINS
TEACHER OF SINGING
Phone 2197 Studio, Alice Bldg.

PLUMBING

T. F. BURNS
91 Franklin Street Norwich, Conn.

PRINTING

BULLETIN AND RECORD job department now at Bulletin Office. Call 35-2

TREES AND SHRUBS

Fruit, Ornamental Trees and Shrubs
MAILEWOOD NURSERY CO.
East Great Plain Tel. 986-3

TREES TO CUT

T. J. CONNELLY—Tree cutter and remover. 65 Boswell Ave. jan28 tf

TRANSPORTATION

PASSENGER — through service to Springfield, 8 times daily, 5:20, 11:35, 4:05, standard time. Springfield-New London Coach Co. For information, call Wauregan hotel. Tel. 704. Oct7

Spend Your Vacation in EUROPE
It Costs No More!
POPULAR TOURS
24 Days to 3 Months
Inclusive Fares from $295
Ask for our program No. 10-A—"The Economical Way" interesting and replete with suitable suggestions; other Escorted Tours—*medium-priced to Tours de luxe.*
Independent Individual Travel Arranged At Any Time.
Full particulars from
THOS. COOK & SON
585 Fifth Avenue
New York

POETRY

Hear a Secret

"Have you seen her?" called the oak tree,
Catching at the wind's light mantle,
"Do you know how she has traveled
And how soon she will be here?"
"Hold me not," the wind retorted,
Shaking free his rustling costume
From the waving, naked branches—
"Very soon she will appear."

"Hear a secret," creaked the oak tree
As he bent toward the willow
And his buds swelled with importance.
"I have heard that she is near."
But a wisp of sedge grass, hearing,
Turned to whisper to her neighbor,
"She is well upon her journey—
This is confidential, dear."

Other wisps of sedge grass heard it,
Passed the news to one another,
And the voices grew in number
Till, across the marshes sere
Rolled, hilarious, a billow,
Broke the river's surface, sweeping
Cakes of ice to seaward, shouting
"Go your way, for Spring is near."

—Pauline Pearl Strachan, in Christian Science Monitor.

The Scarecrow

All winter through I bow my head
Beneath the driving rain;
The North Wind powders me with snow
And blows me back again;
At midnight 'ne

NEW LONDON CHAMBER OF COMMERCE TO DINE WITH LIONS AND ROTARY

(Special to The Bulletin)

NEW LONDON, March 27—Elaborate preparation is being made for the annual dinner of the chamber of commerce, which is to be held jointly with the Lions and Rotary clubs tomorrow night at Mercer Hall. The banquet will begin at 8 o'clock and all women whose husbands are associated with any of the organizations have been invited to attend. Citizens interested in the general welfare of the city will be welcomed also. The chief speakers will be Mayor James A. May, Earle W. Stamm of Norwich, president of the chamber of commerce, Clark Belden, vice president of the state chamber of commerce, James Dingwell of Pawtucket, R. I., and Henry Trumbull, brother of the governor. An announcement will be made at the meeting of the names of the newly elected directors for the current year.

LAW JUGGLES SAILOR'S STAY FROM SIX MONTHS TO 11 DAYS

(Special to The Bulletin)

NEW LONDON, March 27—Carl Lee Mills, United States coast guard, who was fined $100 and costs, the latter amounting to $36 and sentenced to six months in jail on a charge of lascivious carriage, also was fined $10 for driving without a license, by Judge S. Victor Prince in the police court recently, did not serve but about 11 days of the sentence. Judge Prince today liberated Mills and placed him in custody of a New London attorney. When Judge Prince imposed the sentence he informed Mills that the former only wished that the statute provided a heavier penalty than it did and if such were the case, Mills would be given the extreme penalty, for he deserved it. Mills was arrested on the morning of March 15 at 2 o'clock when he and Ruth O'Donnell, 16, of Williams street, were found occupying an automobile owned by Mills on Mohegan avenue. Both Mills and the girl were intoxicated when found by Patrolman Lawrence Fardy. The girl has since been committed to the State Farm for Women at Niantic.

BOOTLEGGERS PART WITH FINES OF $412.23 EACH

(Special to The Bulletin)

NEW LONDON, March 27—The violators of the liquor law were presented in the police court this morning and to each was meted the same penalty by Judge Victor Prince. Edward Bell, proprietor of a small grocery store, 97 Green street; John McElhaney, residing at 9 Pearl street and Joseph Carey, employed at the club room 24 Golden street were fined $200 and costs on each of two counts, possessing liquor and keeping with intent to sell. The total amount that the three men paid into the city treasury was $412.23 each. Bell was arrested yesterday in the grocery store, long suspected of being a liquor dispensary. The officers found a small quantity of home-made whiskey and several whiskey glasses. McElhaney was arrested last night at his home when the officers went there in response to repeated complaints although the apartment on the top floor had been reported a long time to be resorted to by consumers of liquor. Carey was arrested at the club room and after the place had been given police scrutiny several weeks. Carey was in charge of the place in the absence of the proprietors and was arrested. All paid their fines today.

Garrett Foley, of the fishing steamer, Sea Gull; Miss Meredith Tinker, Waterford; Victor Winkler, Poquonoc Bridge and William Smith, Bydenburg avenue, patients at Lawrence-Memorial hospital, were discharged today.

The funeral of Elmer Carlson, of Waterford, was held this afternoon at 2 o'clock at his residence and was attended by a large assemblage of mourners. The services were conducted by Rev. E. E. Knapp, pastor of Jordan Baptist church. Relatives acted as bearers. Burial was in Jordan cemetery.

James Cody has sold a house and lot on Colver place to Madeline M. Sullivan.

Theodore Bodenwein has sold a house and lot on Fitch avenue to Leon J. and Mary J. Calananini.

Palmer Bros. Co., has sold a house and lot at 1065 Ocean avenue to Edward S. Neilan.

A house and lot on Ocean avenue has been sold to Joseph McCaldin by Joseph A. Stanners.

Sidney A Brown has sold a house and lot on West street to John and Mariana Tasca.

Henry Tetu has sold a house and lot on Fitch avenue to Miriam Marnett.

Commissioner of Motor Vehicles Robbins B. Stoeckel today ordered the suspension of the driver's license of Michael J. Cummings, United States coast guard. Cummings was presented in the po___ court recently and disciplined on a charge of driving while under the influence of liquor. The auto Cummings was driving overturned on Williams street, near Connecticut College for Women.

Two young girls, residing in Boston, who, it was believed were in danger of falling into ways of vice, were arrested last night and are being detained until such time as their parents can be communicated with, in an endeavor to cause the girls to be taken back home.

Another danger spot in a highway was discovered by the police this morning when a depression of a size liable to cause the breaking of a spring on an automobile was found to exist on Connecticut avenue, near Grand street. The danger spot was reported to the highway department.

New London chapter of Hadassah held a directors' meeting last night at the home of its president, Mrs. Samuel Selleck, of Bank street, for the purpose of discussing future work of the chapter. Plans were laid for the annual baby show which is to be held sometime in April. Mrs. Harry Sharaf was appointed chairman of the committee to make arrangements for the affair.

Tomorrow will mark the sale of the Garde theatre property of this city at public auction. The sale will take place by order of the superior court to satisfy a judgment of foreclosure in the amount of $130,000. The New Haven bank, N. B. A., is plaintiff in the case, as trustee under the second mortgage bonds. The sale will be in charge of Thomas C. Dillon.

George A. Williams of 390 Broad street, injured last week when his automobile crashed into an electric light pole off the Hartford turnpike, near Colchester, is reported as being greatly improved today. It is expected that he soon will be able to leave Lawrence-Memorial hospital, where he was taken after the accident.

William Dombroski, eight year old son of Mrs. Adam Dombroski, of 80 Potter street, who was struck by an automobile on Main street about ten days ago, is still in grave danger. When he was first admitted to the hospital little hope of his recovery was entertained by physicians in charge of the case, as he was suffering from a fractured skull and severe internal injuries. However, he has rallied under expert treatment and it now seems probable that he will recover.

The mother ship of the unlucky S-4, the submarine tender Bushnell, is expected to arrive in this port from Boston sometime tomorrow. The Bushnell has been tied up at the Boston navy yard since the raising of the S-4. After taking on supplies here the tender will proceed to Cuban waters, it is understood.

Building Inspector Gunn, of this city, reports that he has received 23 applications for building permits, all of which were voted on at the council meeting held this afternoon. Applications were from the following persons:

A. B. Nichols, H. A. Turner, Theodore Bodewein, Neil R. MacDougall, Margaret Dunham, Joseph M. Almette, Mrs. Rowena Lee Howard, Anita Gray, Charles A. and Leona Edgerton, Frank C. Newbury, Mary Ballestrini, Edwin C. Young.

As briefly noted Tuesday morning the passion play, "The Upper Room," given last night at the Lyceum theatre for the benefit o the Diocesan Bureau of Social Service was witnessed by a large and appreciative audience. The play graphically pictured events incidental to the betrayal and crucifixion of Christ. The leading parts were taken by Miss Lillian Ottenheimer, Roland Murphy, Marcella Grimes, Jack Whitside, Thomas McCarthy, Frank Zozora, Henry Hayes Stoddard, Dr. Donald M. Corcoran, George L. Fox and Italia Guerri. The scenic settings were unusually effective. Rev. Raymond J. O'Callaghan was director and coach. He was assisted in arranging the stage setting by Frank Bennett and Miss Delia Moroney, head of the dispensary bureau. Miss Moroney was also in charge of the business management of the play.

Jack Blythe, of Morris Plains, N. J., was arrested today by Automobile Patrol Officer Augustus Ray on a technical charge of breach of the peace and will be presented to the police court tomorrow. Blythe had been drinking and as he had formerly been employed in the kitchen of Lawrence-Memorial hospital, he went to the dormitory 251 Ocean avenue, occupied by employes of the hospital and either gained entrance by opening a window or by finding the window open. He was detected in one of the rooms by a female employe and a report of her finding was made to the hospital superintendent, who notified the police. Officer Ray went to the dormitory, but when he arrived there Blythe had left. Later he was found roaming about the avenue, but a short distance from the dormitory.

Two candidates were initiated by Nancy Hamstead council No. 11, Daughters of America, at its March meeting last night in Union lodge rooms. Fifty members and eight guests from Liberty council No. 8, of Noank, were present to witness the degree work. Four applications for membership were received. After business was completed refreshments were served by Mrs. Frank T. Hart, Mrs. George F. Hart, Mrs. Fred Howard and Mrs. Alonza Burgess.

Michael Scaizula, of State street, was charged in the city court today with violation of the city's traffic laws and was fined $5. Scaizula parked his automobile on that street several nights ago considerably longer than the time permitted. He was ordered to present himself in court the next day, but failed to heed the order. When he was found near the corner of State and Bank streets last night, Scaizula was arrested.

Samuel Williams, residing at 8 Schoolhouse lane, was fined $10 on a charge of violation of the dog law in allowing his dog, an ugly one, to roam at large. Williams was arrested this morning by Dog Warden John Sweezy after that officer had received complaint from C. E. Perry, 76 Winthrop street, that his son, Fenton, 9, had been bitten by the animal while the youth was walking near the home of Williams.

The continued case of Urban Nolan, 35 Church street, formerly of Montville, and employed as a barber, charged with non-support, was nolled. Nolan was arrested several weeks ago.

Henry Schofield, aged resident of Waterford, was arrested this morning by Automobile Patrol Officer Augustus Ray charged with vagrancy. In all probability tomorrow when he is presented in the police court he will be delivered into the custody of the selectmen of that town and will be taken back to Waterford and provision made for the care of the unfortunate man who has passed the three score and 10 mark. Schofield, apparently came to New London in quest of employment and going to 545 Ocean avenue, the residence of Mrs. Emily E. Huxford, he rang the bell. When he did not obtain a response, he tried the doors. Being unsuccessful in gaining entrance, Schofield left, but Mrs. Huxford communicated with the police. When Officer Ray arrived at the Huxford house, Schofield had left, but he was found in the neighborhood and was arrested.

CITY COUNCIL CONSIDERS BUDGET OF $1,642,672

(Special to The Bulletin)

NEW LONDON, March 27—A special meeting of the city council was held this evening that the tentative budget of the city might be laid before the members. Messrs Scott, Whiton and Streeter were absent, but the others present was a quorum and that was enough to do business. The budget ordinance was read by the clerk for the first time. Mayor May gave notice that he registered objection to an increase in the expense of the tax collector's office as proposed, $8,000. He said he desired to take the position he had assumed from the announcement of the increase. The council listened to the reading of the ordinance providing for the improvement of Williams street and it went to a second reading. The total of the budget is $1,642,672, which will require, in the opinion of the mayor, about 21 mills and may necessitate a bond issue to meet the obligations of the city.

The council declined to give permission to the New London and Norwich Sign company to erect a sign board on Hamilton street, near Howard street.

Considerable interest is being shown by New London contractors over the proposed paving of Bank, Williams, Jay and Truman streets. Even at this stage of the tentative plans for improving these streets, numerous inquiries have been received at the Municipal building regarding the issuance of contracts to construct the hard surface thoroughfares that are planned for those streets. Bids for the materials that will be used in constructing the streets have already been received, and Purchasing Agent John W. Sheedy states that he and those associated with him are anxious to learn the estimated figures of the bidding contractors who are submitting estimates for the proposed work.

Lee Mars, 3 Thompson Court, was taken into custody this evening and later was committed to Norwich State hospital. Mars is employed by a Jefferson avenue manufactory. This afternoon he went to a Bank street pawnbroker store and purchased a blackjack after which he went to his place of employment where he attempted to use the weapon. Complaint was made to the police and Mars was arrested. Mars was struck by an automobile several years ago suffered concussion of the brain and since that time his brain has not been considered normal

TODAY'S EVENTS

Centenary of the birth of Thomas R. Stockdale, noted Confederate soldier and later a Mississippi representative in congress.

Thirty years ago today President McKinley transmitted to congress the report of the Maine court of inquiry.

Five years ago today the people of New York city shivered under a sudden flare-back of winter, when the temperature fell to 9 degrees above zero.

Mr. and Mrs. Douglas Fairbanks (Mary Pickford) are in line for congratulations today on the eighth anniversary of their marriage.

Greetings to Norman Hapgood, noted author, journalist, and former U S. Minister to Denmark, who today reaches the age of sixty years.

What Is Going On Tonight

Buckingham council, No. 14, Jr. O. U. A. M., meets in Eagles hall.

Norwich grange, No. 172, P. of H., meets in Steiner hall.

Norwich lodge, No. 12, A. O. U. W., meets in Owls hall.

Sachem chapter, No. 57, O. E. S., meets in Masonic temple.

Sebequonash council, No. 11, D. of P., meets in Buckingham Memorial.

ANNOUNCEMENTS

VIGNOT BUYS FORMER BACON ARMS PROPERTY

What has long been known as the Bacon Arms building on Pond street has been sold for Carrie A. Comstock of Montville to Henry H. Vignot of the New London and Norwich Sign company. The sale was consummated by John A. Moran, the real estate broker.

Mr. Vignot is to adapt the property for the use of his sign, poster and advertising business. The property was owned by Attorney Charles W Comstock at the time of his death and the sale is now made by his sister. The triangular plot of ground is between Pond and Franklin streets, having a frontage of over 100 feet on each street, and one boundary is on Lake street. It contains a three story factory building and also a building occupied as a wood yard and another building occupied by a monument business.

Strand Theatre

Treachery, intrigue, romance, action, scraps and wild chases. They are all in "The Heart of a Coward" starring Billy Sullivan, and now being shown at the Strand. When you try to make a blacksmith out of a writer and a dreamer, almost anything is liable to happen. He dwelt in a realm of fancy peopled by the beautiful ladies and gallant men of his own imaginings And then reality came along and kicked his dreams galley-west. If you want to see a really truly human—and above all, entertaining—picture, don't miss "Heart of a Coward". Others in the cast are Charlotte Stevens, Myles McCarthy and Edythe Yorke.

If one loves beautiful gowns, silks, satins, frills and flares, it is best not to miss Colleen Moore's famous picture "Irene" which will be at the Strand tonight and Thursday night. "Irene" is an adaptation of a musical comedy hit. Following the plot of the original play, Colleen has a Cinderella-like role. Starting as a lowly wrapper in a department store, the peppy young lady rises to the eminence of a dress model and finally captures the heart of a wealthy young gentleman. Scenes of a fashionable lawn fete, at which Colleen and sixty beautiful models parade in original creations, are of surpassing beauty, being presented in natural colors. Some in the cast are Lloyd Hughes, George K. Arthur, Charles Murray and Kate Price. There are also many beautiful girls and clever actresses.

"Aesop's Fables" is also being given.

Palace Theatre

A double feature program will be the attraction at the Palace theatre today. "Burning Up Broadway" with Helen Costello is a story of the New York underworld, with detection beetlers, crooks and one real live westerner. "The Border Whirlwind" with Bob Custer is a hurricane of thrilling adventure and is bound to please all lovers of action pictures.

Tonight is gift night and twenty-five dollars in gold and ten valuable gifts including a beautiful forty-two piece dinner set will be given away free. Starting tomorrow and continuing through the week the feature photoplay will be "Something Always Happens" starring Esther Ralston. It's a thrilly, chilly fun fest. It's all in fun but baffling and mysterious. If its a laugh you're after coupled with spine tingling, hair-raising thrills, then be sure to see this dramatic mystery farce. On the stage Drake and Walker big all colored jazz revue "My Chocolate Gal" will be the stage attraction This revue has had a big success in all the large cities and is sure to please all lovers of singing, dancing and jazz music.

There are thirty-five people in the company, they carry a carload of special scenery and feature their own band which is said to be one of the best in the country.

Taken all together it looks like a mighty good show at the Palace for Thursday, Friday and Saturday.

Capitol Theatre, Willimantic

Al Jolson, the world famous comedian making his screen debut in "The Jazz Singer" at the Warner theatre in New York in October, scored the greatest success of his career. He says so himself.

For several years he has been urged to become one of the stars of the screen, but for some reason has resisted the appeal. When Warner Bros offered him the star part in Samson Raphaelson's play, which depicts the story of the only son of a cantor trained to follow his father's career, running away from home to follow the dictates of his own desire to become a jazz singer, they did not know they were asking him to repeat in pictures the incident that developed his career on the stage. It is claimed that there has never been a picture on Broadway that has scored such a sensational hit.

While Jolson loves the stage, he admits that he loves the wonderful opportunities afforded him as a motion picture star even more. In "The Jazz Singer," which Warner Bros. will present at the Capitol theatre, Willimantic, Thursday, Friday and Saturday is May McAvoy, who will be seen as Mary Dale, an exquisite star of musical comedy, who helps Jack Robin—played by Jolson—to achieve the success his genius demands.

BALTIC

Mr. and Mrs. Philip Carden and Mr. and Mrs. A. P. Cote were delegates from the local councils to the district convention of L'U. St. Jean Baptiste d'Amerique held in North Grosvenordale Sunday afternoon.

The town notaries public are being kept busy these days signing applications for motor vehicle registrations.

Alby Cote, who had blood poisoning a few weeks ago the result of falling on an ice pike handled by one of the ice packers, is out, and about, feeling in good health.

The roads in some parts of the village especially around the Baltic Mills Co. tenement houses, are so soft and muddy that peddlers' automobiles are being helped out every day.

Many from out of town attended the annual English Tea party given in Sprague hall Saturday evening.

Russell Barber of Providence was a local business visitor Monday afternoon.

Jerry Downey of New London called on local friends recently.

Many a firm man is only a silent partner.

PALACE

LAST TIMES TODAY

— DOUBLE FEATURE BILL —

"BURNING UP BROADWAY"
With HELENE COSTELLO
A New York Underworld Detective Story.

"THE BORDER WHIRLWIND"
With BOB CUSTER
A hurricane of thrilling adventure.

TONIGHT—GIFT NIGHT
$25 IN GOLD and Ten Valuable Presents, Including a FORTY-TWO PIECE DINNER SET Given Away Free.

THURSDAY — FRIDAY — SATURDAY

Thrills all over the place and a romantic couple marooned in a house of laugh-provoking horrors.

In a haunted house at night and the funniest things are always happening one right after another.

More laughs, more thrills than ever before. The picture that outbats "The Bat," thrilling, chilling, baffling, amusing, "Something Always Happens."

— And On the Stage —
"MY CHOCOLATE GAL"
A SENSATIONAL ALL-COLORED JAZZ REVUE
— Featuring —
DRAKE'S CYCLONIC JAZZ BAND
The Jazziest of them all.
OCTOROON BEAUTY CHORUS and THE 15 SPEED DEMONS
35—PEOPLE—
A Scream! A Riot! A Wow! Don't Miss It!

Capitol Theatre, Willimantic
Thursday—Friday—Saturday Home of Hits!
HEAR and SEE
For the First Time in Eastern Connecticut
THE BIGGEST HIT OF THE YEAR
AL JOLSON in
The Jazz Singer
With May McAvoy, Warner Oland, Cantor Rosenblatt
— SPECIAL ADDED ATTRACTION —
Owing to the Tremendous Length of This Super Production We Are Showing
3 Acts — VAUDEVILLE — 3 Acts
This Huge Show at Popular Prices

SPIRITUAL ACADEMY
ANNIVERSARY SERVICES
Thursday, March 29—2:30 and 7:30 P. M.
REV. WELLMAN C. WHITNEY, Lecturer and Medium
LOUISE SUMNER COBB—Lecturer and Medium
AMELIA ADAMS—Flower Medium
VOCAL AND ORCHESTRAL MUSIC
Afternoon, Free with Collection. Evening, Special Door Collection
SUPPER—5-6:30 P. M.

STRAND
TONIGHT and THURSDAY NIGHT
"THE HEART OF A COWARD." Treachery, romance and action, starring Billy Sullivan. Also "IRENE," Gowns, beauties, comedy, featuring Colleen Moore. Also "AESOP'S FABLES," light and amusing.
EVENINGS 7—8.45
Adults 25c Children 10c

TODAY and TOMORROW
OFFICIAL
MOTION PICTURES
— of the —
WORLD WAR
Taken by THE SIGNAL CORPS of the U. S., Allied and German Governments, under the Auspices of R. E. Hourigan Post, No. 594, V. F. W., at the
Breed Theatre
Evenings, all seats 50c. Matinee, 2 o'Clock, 35c, and at 4 o'Clock. Special Matinee for All School Children, 15c Today and Tomorrow.

CONNECTICUT COLLEGE
— PRESENTS —
HEIFETZ
New London State Armory
TONIGHT
$3.00—$2.50—$2.00—$1.50
Phone 7823 New London

KEMPY
THREE-ACT COMEDY
— Presented by —
"N" Club of N. F. A.
Under Special Arrangement with Samuel French, New York
SLATER HALL
Friday Evening, March 30
At 8 o'Clock.
Tickets on Sale at Cranston's.
Admission 75c.

WHEN YOU WANT to put your business before the public there is no medium better than through the advertising columns of The Bulletin.

If you smoke for pleasure

—here it is—taste, rich fragrance and mellow mildness. Camel is the cigarette that introduced the world to "smoking for pleasure."

Camels

"I'd walk a mile for a Camel"

© 1928, R. J. Reynolds Tobacco Company, Winston-Salem, N. C.

PERTUSSIN
Clears the throat!
Coughing is usually Nature's attempt to expel irritating phlegm from the throat and bronchial tubes. Help Nature to obtain quick relief by the use of PERTUSSIN, which is most effective in freeing the air passages and in soothing the inflamed throat.
PERTUSSIN contains no dope and has been prescribed by physicians for more than 20 years. Sold by all druggists.
safe for every cough

FAIR TODAY: PROBABLY SHOWERS TOMORROW

Norwich Bulletin

NORWICH, CONN., WEDNESDAY, MARCH 28, 1928

FULL ASSOCIATED PRESS DISPATCHES

The Bulletin.

Norwich, Wednesday, March 28, 1928

THE WEATHER

Conditions

The disturbance that was centered over Lake Erie Monday night has moved east-northeastward to northern New England and the St. Lawrence Valley.

Generally fair weather will prevail Wednesday in the Washington forecast district, but the eastward advance of the Colorado disturbance will likely be attended by showers over virtually all sections east of the Mississippi River by or during Thursday. The temperature will rise Wednesday except in Maine and somewhat warmer weather is indicated Thursday in the Atlantic states.

Storm warnings remain displayed along the New England coast.

Winds

North of Sandy: Diminishing westerly; fair Wednesday.

Sandy Hook to Hatteras: Diminishing northwest; fair Wednesday.

Forecast

For southern New England: Fair with slowly rising temperature Wednesday; Thursday increasing cloudiness and somewhat warmer, probably followed by showers.

Observations

The Bulletin's observations show the following changes in temperature and barometric changes Tuesday:

	Ther.	Bar.
7 a. m.	43	29.50
12 m.	56	29.30
6 p. m.	36	29.40

Highest 56, lowest 36.

Comparisons

Predictions for Tuesday: Showers and thunderstorms, followed by clearing and colder.

Tuesday's weather: Henvy fog followed by fair, west to northwest wind, colder.

(Standard Time)

Day	Sun Rises a. m.	Sun Sets p. m.	High Water a. m.	Moon Rises a. m.
26	5.42	6.06	1.11	morn.
27	5.41	6.07	2.10	0.17
28	5.38	6.08	3.15	1.23
29	5.37	6.09	4.25	2.20
30	5.35	6.10	5.24	3.09
31	5.33	6.11	6.38	3.49
1	5.32	6.12	7.22	4.21

Six hours after high water it is low water, which is followed by flood tide.

GREENEVILLE

Mr. and Mrs. J. Stafford Skelly of Hartford, were the guests of relatives in Greeneville Monday.

The Rosedale Sewing Circle were entertained Friday afternoon at the home of Miss Virginia White of Convent avenue, with every member of the circle present. After sewing, a social hour was enjoyed with singing and piano solos. Refreshments were served by the hostess.

Wilfred Sutthill of Worcester is spending a few days at the home of his parents, Mr. and Mrs. Alexander Sutthill of Central avenue.

Benjamin Lazroff has returned to his home on Central avenue after spending a few days in New York city.

Mrs. Lester Bendett has returned to Boswell avenue after spending a few days with relatives in Worcester.

Mrs. Tyler Stanton of Boswell avenue is spending a few days with relatives in Philadelphia, Pa.

A sign of spring was seen Sunday afternoon when a large flock of wild geese flew over Greeneville heading north. The geese were flying very low.

Mrs. Thomas Ryan has returned to Providence after spending the week-end with relatives on Fifth street.

Aaron Goldblatt of Baltic and David and Jacob Goldblatt, of North Main street, have returned to their respective homes from a 1,000-mile trip. They were gone for 9 days. The party stopped at Brooklyn, N. Y., where they visited relatives; also at Philadelphia, Baltimore and Washington, D. C. On the trip back the tourists went through Holland tunnel, which connects New Jersey with New York. Mr. Goldblatt stated that the only trouble was had in Brooklyn, N. Y., where two tires were stolen from his rear tire rack. One was a brand new tire that had not been unwrapped and the other had only been driven 1,000 miles.

Rev. Patrick J. McCormick, D. D., of Washington, D. C., is spending a few days at the home of his mother, Mrs. Margaret McCormick of Prospect street.

A month's mind requiem mass was offered for the repose of the soul of Mrs. Nellie McNearney Flynn, Saturday morning at 7:30 o'clock at St. Mary's Memorial church. Rev. William A. Keefe, pastor, was celebrant. Relatives and friends attended. Mrs. Michael J. Farrell, organist, had charge of the musical program.

Napoleon Kerosch has returned to Putnam after spending a few days at the home of his parents, Mr. and Mrs. Napoleon Kerosch of Central avenue.

William Banfield, the magician, entertained Saturday evening at the 33th anniversary of the English tea party held in Baltic by the M. E. church.

The life of Mrs. Mary Gilbeault Brouillard, widow of Moses Brouillard, came to a peaceful close at the home of her daughters, Mrs. Octave Caron and Mrs. Clara LaFleur of 582 North Main street Tuesday afternoon at 1:30 o'clock after an illnes of three weeks. She was born at St. David, Canada, 79 years ago, the daughter of the late Mr. and Mrs. Joseph Gilbreault. She was united in marriage with Moses Brouillard in Moosup 55 years ago. He died in this city three years ago last August. Surviving the deceased are five daughters, Mrs. Sophia Mette of Plainfield, Mrs. Maud Snyder of Moosup, Mrs. Clara LaFleur and Mrs. Octave Caron of this city and Mrs. Arthur Bibeau of Moosup, three sons, Moise Brouillard of Moosup, Joseph Brouillard of Brattleborough, Vt., and D. J. Brouillard of Providence, R. I. She is also survived by 19 grandchildren and 12 great grandchildren. Mrs. Brouillard was a member of St. Ann's society of Moosup. In the passing of the deceased her presence will be deeply missed by the family and her many friends, for she was a kind and loving mother, always ready to assist and aid those who were in distress.

James McNeeley of Boswell avenue has accepted a position with the Adams Lumber company.

The Bowen's Newsies won their first ball game of the season on the Shetucket campus Monday afternoon by the score of 13 to 3. The feature of the game was the fast fielding of Pino Quinn, who helped turn in three fast double plays during the game. Larry Whalen was the "Babe" of the game, hitting a home run with two men on base in the seventh inning.

FIRST BOTTLE HELPED HER

Keeps On Taking Lydia E. Pinkham's Vegetable Compound

Philadelphia, Pa.—"I always use Lydia E. Pinkham's Vegetable Compound before and after childbirth. I am a mother of three children—two little girls and a baby boy. I would get run-down, nervous, dizzy and weak sometimes so I had to lie in bed. I would take the Vegetable Compound as a tonic and I always saw an improvement after taking the first bottle. I found it to be a good tonic. I always recommend your medicines to my friends and I cannot speak too highly of them."—Mrs. Anna Louderback, 1007 S. Front Street, Phila., Pa.

NEW SUITS BROUGHT FOR TRIAL IN COUNTY SUPERIOR COURT

Suits for partition of property, for foreclosure of mortgage, foreclosure of judgment lien and for compensation for services are among the matters of new business for the superior court in this county in which writs have been served by Deputy Sheriff Manuel J. Martin.

A partition of property, an accounting, and $2,000 damages are sought by Guiseppe Ferringo, alias Joseph Frano, against Addamo Nicola, all of New London.

The plaintiff claims that on Sept. 30, 1924, both the plaintiff and defendant, as tenants in common, purchased land and buildings in Ocean avenue, near Niles Hill road, from Julian D. Moran, administrator of the estate of Ella O'Neill.

It is alleged that both agreed to assume a $2,500 mortgage to the Mariners Savings bank and execute to Ambrose Cassara two mortgages of $1,400 and $552.50.

The plaintiff claims to have expended money for improvements $912 on account of the second mortgages and installments to the Mariners Savings bank for interest.

For Judgment Lien.

Foreclosure of a judgment lien is sought by Frank M. Roche of Old Lyme against Francis B. Miller of New London, who claims that on Jan. 13, 1926, he obstained a judgment in the superior court for $632 and costs of $43.44. A lien has been placed on the property in Old Lyme.

Mortgage Foreclosure.

Foreclosure of a mortgage which secured a note for $2,000 is asked by Harry Sharaf and Morris Mallove against Benjamin L. Jones, both of New London.

The plaintiffs claim that on May 10, 1927, they loaned the defendant $2,000 as evidenced by the latter's promissory note, secured by a mortgage on property in Waterford. It is claimed that there is now due $1,900 with interest from July 10, 1927.

Sues On Four Counts.

Claiming that from Nov. 1, 1924, to Aug. 26, 1925, he rendered services in extending and carrying out the Noyes New London plan, Herbert S. Wilgus of Albany, N. Y., seeks damages of $3,000 from John F. Noyes of New London.

The suit is brought on four counts. The plaintiff claims that for the services rendered as stated above the defendant agreed to pay him $5,640 and that there is now due of that amount $620.

The second count alleges that on Aug. 26, 1925, the plaintiff was to be the sole representative for the defendant in this locality and that on Oct. 7, 1926, his services were terminated without notice and that there is due him $1,773.17.

The third count alleges that on June 6, 1925, the plaintiff loaned the defendant $300 and that it has not been paid.

The fourth count sets out that on Oct. 7, 1926, the defendant owed the plaintiff $2,693.17.

Continuance In Waterford Court.

Continuance of one week was made for trial of a charge of driving under the influence of liquor, on which James Brennan of R. F. D., No. 1, Norwich, was presented in Waterford town court. Brennan was released after a bond of $250 was posted for his appearance in court. He is also charged with driving without an operator's license.

State Policeman John H. Smith arrested Brennan Sunday near Enos' garage on the Norwich turnpike, after the state policeman had trailed him for some distance.

JUDGMENT FOR CONTRACTOR IN COMMON PLEAS COURT

Judgment in the amount of $579.59 is given Joseph J. Chinigo, a contractor of this city in his $1,000 damage suit against Harry Weinstein and Fannie Weinstein and Barney Belgrade, all of New London, according to a decision handed down by Judge Charles B. Waller of the court of common pleas and filed with Clerk Lewis Crandall.

Chinigo claimed that he furnished materials and rendered services in the construction and alteration of a garage owned by the Weinsteins. The Weinsteins in their counter-claim were given $50 in the decision.

In his memorandum of decision Judge Waller says in part:

I find that all the so-called extra work not covered by the contract was done by the plaintiff as day work and without a specific agreement as to each particular time of such extra work. I find the amount of time required as nearly as I am able to determine it from the evidence is 100 hours at $1 an hour and therefore allow $100 for changes in the contract or so-called extra work which the plaintiff was required to do.

After the completion of work on garage the plaintiff, at the defendant's request, did some work on the house, the principal part of which was building a new veranda, together with work around the cellar door, back porch and other odd jobs. It was agreed that the work was to be done as day work for $1 an hour for himself and $1.25 for the other carpenter. On this house work, I find that the plaintiff worked 121 1-2 hours. For the work on the house I find that the plaintiff is entitled to the sum of $274.37. Therefore the three items of the contract, extra work on the garage and work on the house, amount in all to the sum of $589.37.

The defendant alleges in his counter-claim that the work on the garage and veranda was not properly done and ask for judgment for such amount as may be found necessary for him to expend in properly refinishing the work. I find under the counter-claim that the boards on the garage were not properly nailed or placed, and to put the garage in good workmanlike condition would require taking off the boards which would involve an expense of $50.

WINS IN SUIT FOR PAY FOR DIGGING WELL

Thomas W. Kenn of Montville is given judgment in the amount of $173.25 in a decision handed down by Judge Charles B. Waller of the court of common pleas against John Rodzeiloviez, also of the town of Montville. The judgment was given Kenn for excavating a well for the defendant in the summer of 1925.

In his memorandum of decision Judge Waller says in part:

It appear sthat the plaintiff did not work on the well over two or three days and was only obliged to blast twice. However, under the terms of the agreement between the parties I find that the plaintiff is entitled to recover the agreed price of $150. Judgment may therefore be entered for plaintiff to recover of the defendant $173.25.

Will Render "Seven Last Words"

"The Seven Last Words of Christ" by Dubois is to be rendered by the chorus of voices from the various choirs of the city next Sunday evening in the auditorium of the Central Baptist church. This is a work of exceptional merit, having great dramatic and emotional possibilities. The choir will be assisted by Earl E. Styers, baritone. Mr. Styers is a member of the staff at W. T. I. C., Hartford, and a soloist under the direction of Frederick J. Manles, the conductor of the choir of the Central Baptist church. The chorus will be accompanied on the Gale Memorial organ by Miss Louise Fuller.

JURY VERDICT $2,000 FOR FRANKLIN PLAINTIFF

A verdict for the plaintiff in the sum of $2,000 was returned by a jury in the superior court at New London Tuesday afternoon in favor of Louis H. Burdick of Franklin against Patrick Sullivan of Bozrah. Judge Christopher L. Avery accepted the verdict.

Burdick sued for $7,500 damages for personal injuries received in an auto crash. The jury was out three-quarters of an hour.

Burdick claimed that on Oct. 8, 1927, while he was driving an automobile owned by Louis Wilbur, of Bozrah, on the highway leading from Willimantic to Norwich at a point known as Sodom hill, a huge truck owned by the defendant, Sullivan, and operated by George Miller, his employe, because of the manner in which its brakes were applied, skidded sideways down the hill, crashing into and totally demolishing the small coupe. Burdick claimed serious injuries, as the result of which he expended large sums for medical and hospital care, and is unable to follow his occupation, that of carpenter.

The case began last Thursday. George J. Miller, driver of the truck, testified in court Monday that the day was rainy and the highway slippery. He said his car skidded but also that Burdick told him after the crash that he couldn't see where Miller was to blame.

Burdick testified briefly in rebuttal, denying that he told Miller, the latter was not to blame.

Attorney V. P. A. Quinn began the arguments. He was followed by Attorney D. L. Pelgrift. Attorney Quinn wound up for the plaintiff.

Judge Avery then charged the jury.

CHILD STUDY GROUP HAD DISCUSSION ON ADOLESCENCE

The fifth monthly meeting of the child study group of the Woman's City club was held in the club rooms at the Wauregan hotel Tuesday evening at 8 o'clock. The report of the last meeting was read by the secretary, Mrs. Richard Havern. The subject for discussion was Adolescence. Three members of the group prepared papers on the subject, the first of which was read by Mrs. Richard Havern, whose subject was From Childhood to Youth. Then followed a talk by Mrs. Witter K. Tingley on The Adolescent Girl and one by Miss Margaret Suck on The Adolescent Boy. The usual questionnaire and informal discussion followed which is always so helpful to the members of the group.

Miss Betsy Mitchell, social worker of the neuro-psychiatric clinic, offered many helpful suggestions and gave the mothers much valuable information on the emotional conflicts and other perplexing problems of adolescence.

The meeting adjourned at 10.30 p. m. all those present agreeing that they had spent a really worth while and profitable evening.

Girls' Friendly Society.

A meeting of the Girls' Friendly society of Christ church was held Monday evening at the rectory, with an attendance of 19 members. The president, Mrs. Southouse, presided, and various business matters for the future were discussed.

TAFTVILLE

When called out because of a chimney fire at the residence of Postmaster and Mrs. Edward Adams of Merchants avenue Saturday afternoon, Fire Company No. 2 used ten gallons of chemical to extinguish the blaze.

A large number of members of Council Gagnon, No. 208, Union St. Jean Baptiste d'Amerique attended the district meeting of the organization at Grosvenordale, where Rev. Father Mathieu was the speaker.

Mrs. Adam Schmidt of Blissville has returned from a stay of several days in New York with her son-in-law and daughter, Mr. and Mrs. Francis Strumpfler.

Notifications are out for the annual meeting and election of officers of the Taftville Rod and Gun club on Sunday.

Mr. and Mrs. Gottlieb Henzler of Maennerchor avenue have as guests their daughter, Mrs. E. W. Sullivan and granddaughter, Dorothy of Cleveland, Ohio.

FUNERALS

Mrs. Agnes Roy

The funeral of Mrs. Agnes Roy was held at 8 o'clock Tuesday morning at the home of her nephew, Leon Fontaine of No. 30 Providence street, relatives and friends attending from Norwich, Mystic and Baltic. At the requiem high mass at 8.30 o'clock in Sacred Heart church, Rev. Henry T. Chagnon officiated. Burial was in the family lot in St. Mary's cemetery, Baltic, where a committal service was conducted by Rev. Fr. Chagnon. The bearers were Henry, Victor and Herman Fontaine of Taftville, Fred Lafrenier of Norwich and Joseph Blair of Mystic. The funeral arrangements were in charge of Undertaker George Grant.

ASPIRIN

You doubtless depend on Aspirin to make short work of headaches, but remember that it's just as dependable an antidote for many other pains! Neuralgia? Many have found real relief in a Bayer Aspirin tablet. Or for toothache; an effective way to relieve it, and the one thing doctors are willing you should give a child—of any age. Whether to break up a cold, or relieve the serious pain from neuritis or deep-seated rheumatism, *there's nothing quite like Bayer Aspirin.* Just make certain it's genuine; it must have Bayer on the box and on every tablet. All druggists, with proven directions.

Physicians prescribe Bayer Aspirin; it does NOT affect the heart

Aspirin is the trade mark of Bayer Manufacture of Monoaceticacidester of Salicylicacid

AGREEMENTS APPROVED FOR WORKMEN'S COMPENSATION

The following workmen's compensation agreements have been approved by Commissioner Albert J. Bailey:

H. Wales Lines company, Meriden, employer, and Frank Alvis, 89 School street, Norwich, employe, strained back, Feb. 22, at rate of $12.24.

Harry Strich, Colchester, employer, and Isidor E. Strich, employe, sprained ankle, Feb. 7, at rate of $15.

Ashland Cotton company, Jewett City, employer, and Michael Arabic, employe, struck by door in back, March 5, at rate of $11.60.

Rockwell & Co., Inc., New London, employer, and Nellie McNulty, employe, turned both ankles, Feb. 20, at rate of $8.50.

Inland Paper Board company, Versailles, employer, and H. Baab, employe, fractured right ankle, Feb. 25, at rate of $18.03.

C. B. Cottrell & Sons Co., Westerly, employer, and William F. Donohue, White Rock, employe, injured finger, Feb. 22, at rate of $10.12.

New York, New Haven and Hartford Railroad company, employer, and Joseph M. McLaughlin, New Haven, employe, hernia, March 9, at rate of $13.76.

Thames Dyeing and Bleaching company, Niantic, employer, and Benjamin Nelson, Waterford, employe, hand cut and bruised, Feb. 28, at rate of $9.87.

SOMEWHAT EARLIER OPENING FOR MAINE FISHING SEASON

Norwich men who habitually enjoy a part of the season fishing in Maine were interested this week in the announcement that the season this year promises to be somewhat earlier than usual. According to information given by district game supervisors, it will open at least a month earlier.

Prediction was made that Sebago lake would be clear by April 5 or 6, with prospects of fine salmon fishing. Opening of other lakes were forecast as follows: Grand Lake April 17 to 25; Moosehead lake May 1; Belgrade Chain April 28-30; Rangeley lakes, first week in May.

Shamrock Birthday Party

Miss Anna Connell of Summit street gave a birthday party Saturday evening at her home. Four tables of bridge were played. When supper was served the menu was shamrock salad, pickles, green decorated cakes, pistache ice cream. The favors were green top hats and gold boxes of green candies. The house was decorated with pots of shamrock and jonquils. Dancing followed.

NORWICH TOWN

At the Sacred Heart church, Tuesday morning at 7:30, the pastor, Rev. Edward J. Quinn, celebrated a month's mind requiem high mass for the repose of the soul of William Lynch, of West Town street. At the offertory, Miss Mary Buckley sang De Profundis and at the close of the mass she sang Abide With Me. Mrs. William A. Murphy had charge of the music of the mass, which was attended by a large number of neighbors and family friends.

Lenten devotions at Sacred Heart church Friday evening at 7:30, will consist of Stations of the Cross and Benediction of the Most Blessed Sacrament. Sunday next, Palm Sunday, the palms will be blessed and distributed, at both masses.

About 9 o'clock Tuesday morning, Norwich Town residents observed a large flock of geese, flying toward Boston at a very high altitude.

On Monday, Henry Savage, one of the efficient motormen on the Norwich Town route for the past year and a half, in the employ of the Connecticut company, commenced his duties running between New London and Willimantic. The new run, which is a day job, was brought about through changes caused by the death of a former employe, Milton Everette Terry, who covered this route until obliged to give up a few days prior to his death. Mr. Savage's successor on the Norwich Town route running evenings is Fred Linehan.

At the beginning of this week Henry T. Gorman, state supervisor of roads for this section of Connecticut, had a large force of men preparing the highway through Norwich Town for the spring coating of tarvia, which men began to spread Tuesday morning. Ernest Gadbois, foreman for Mr. Gorman, is in general charge of the work. The road-bed was swept Monday and piles of sand were distributed preparatory to the spreading of the tarvia.

The two extremely large trees in front of the Harland house, Sentry Hill, now the property of Frederick Armstrong, have been cut down and the work of removing the massive sections of the trunks of the trees as well as large limbs has been accomplished. This work has been in progress for several weeks. When the veranda was built by the late General Harland, the trees were of such mammoth proportions that the veranda flooring and roof were built around them. This necessitated much tearing away of both at this time to extricate both trees.

Mrs. Christian Hansen, of Plain Hill road, received a card sent from New York by her sister, Miss Mary Moore, of Norwich, just prior to sailing Thursday for Bushnell, Florida. Miss Moore plans to visit for a month with her niece, Mrs. Henry Palmer, formerly of Westerly.

When motoring Tuesday afternoon to Mystic, where he filled an engagement as violinist at one of the theatres, Theodore Sterry, of Norwich Town, was accompanied by Dr. and Mrs. Charles H. Lamb, who spent the afternoon and early evening at the home of Dr. Lamb's sister, Mrs. Harriet E. Brainard. Later in the afternoon, Mr. Sterry again joined Dr. and Mrs. Lamb at Mrs. Brainard's home, where all were her guests at supper.

Budweiser

Real Quality Malt Syrup

Malt Syrup increases food values

The choice of those who have tried them all ~ Plain and hop flavored ~ Strictly union made

ANHEUSER-BUSCH, *St. Louis*

SAMUEL LEVINE

Distributor New London, Conn.

Tel 8980 268 Main Street

BM-60

Vivid youth, and the open road, call on your car to do its best. But don't ask it for top speed and dash, unless you give it

U.S. ROYAL CORDS

No better tires made today

FOR dash, speed, and many other qualities of superiority, fine cars all over America equip with U. S. Royal Cords. When you buy a car specify Royals. Ride on Royals. Always replace with Royals.

PLENTY of RUBBER IN U. S. ROYAL CORDS

United States Rubber Company

You can buy UNITED STATES TIRES on the Time Payment Plan if you so desire.

Exclusive Distributor for Norwich territory.

Henschel Tire & Rubber Co.

331 MAIN STREET

NORWICH, CONN. PHONE 1299

Norwich Bulletin

VOL. LXIX—No. 76 | POPULATION 30,689 | NORWICH, CONN., THURSDAY, MARCH 29, 1928. | FOURTEEN PAGES — 102 COLUMNS | PRICE TWO CENTS

MAY ASK FORD TO SUGGEST REMEDY FOR COAL FIELDS

Henry Ford is to Be Called Before the Senate Coal Investigating Committee—Decision Arrived at After a Witness Had Given a Rosy Picture of Conditions at Ford's Mines in West Virginia—Witness Told the Committee That Ford Mines Are Paying an Average of $8 a Day For Eight Hours Work.

WASHINGTON, March 28—(AP)—Henry Ford is to be called before the senate soft coal investigation committee to ascertain whether his experience as a coal operator can produce any suggestions for alleviation of difficulties besetting that industry.

Decision to issue a subpoena for the automobile manufacturer was reached by Chairman Watson when committee members requested that he be called after they had heard a witness picture conditions at Ford's West Virginia mines in direct contract to others elsewhere.

At first it was proposed to invite Mr. Ford to testify but the subpoena was decided upon when committee members recalled that the latter procedure was followed recently when John D. Rockefeller, Jr., Charles M. Schwab and R. B. Mellon came before the committee. Chairman Watson said he had heard reports that Mr. and Mrs. Ford planned to sail for Europe on April 1 and he added that if that were correct, he would not attempt to call the manufacturer at this time.

The witness who gave the committee a contrasting rosy picture of conditions at Ford's mines was Percy Tetlow, president of the West Virginia district of the United Mine Workers. He told the committee that Ford mines are paying an average of $8 a day for eight hours work. At the same time he named the New River Export Coal company at Lookout, West Virginia and a mine at Boonesboro, West Virginia, owned by the Boone interests as among a group of concerns paying as low as $2.85 a day for mine work.

Senator Wagner, democrat, New York, drew a contrast between wages at the Ford mines and elsewhere, suggesting that the automobile manufacturer "might have information enlightening to the committee."

Earlier the committee had heard another of the bitter clashes that have occurred between union representatives and operators' counsel off and on throughout the inquiry. The principals were John L. Lewis, president of the United Mine Workers, and William P. Belden, chief counsel for the Ohio operators.

The formed named four Ohio companies which he said were of a larger group that had pursued a "Dr. Jekyll and Mr. Hyde policy" toward organized labor while operating under agreements with the United Mine Workers.

This cogsituted, he explained, being "benevolent" toward unionism on their Ohio properties, and simultaneously investing profits derived therefrom in non-union operations of West Virginia. Lewis contended that this action meant a sanctioning of the brutalism and oppression which he charged the special police have been practicing toward the unions in the West Virginia fields.

Belden shouted a denial of the allegations, demanding opportunity to introduce a witness to prove them "misleading and false."

"All I can say," retorted Lewis, "is that Mr. Belden's reply is 'wrong,' and that is the mildest word I can use."

The companies cited by Lewis in his arraignment were the M. A. Hanna Coal company, and the Z. E. Warner company.

The United States Steel corporation was cited by Tetlow and Senator Wheeler, democrat, Montana, along with Henry Ford as holding "captive mines" in West Virginia where wages are at a higher level than in other mines. Both contended that the consequent increased costs of production were absorbed by the larger properties which consumed the coal produced, noting that such a policy was not maintained by the Bethlehem Steel corporation for its mines.

Cross examination of Tetlow was begun by A. M. Belcher, counsel for West Virginia operators, who asked him to name the companies which he had charged with prohibiting their employes from buying elsewhere than at company stores. The union leader mentioned the Cabin Creek Coal company, adding that he had been informed by miners that all companies along Cabin Creek had issued such orders. Belcher denied that the practice was in effect.

Tetlow again encouraged government control as the most certain solution of the bituminous mining problem. Committee members questioned him closely on this point, the dominant theme being whether or not adequate federal regulation would constitute socialization. He denied this.

STUDYING THE NEW OIL REGULATIONS IN MEXICO

MEXICO CITY, March 28—(AP)—Representatives of foreign oil interests have settled down to serious study of the new oil regulations signed yesterday by President Calles, and in the meanwhile are thoroughly noncommittal as to what course they will take or what their attitude will be.

Foreign oil companies have until next January to signify their acceptance of the new regulations by applying for confirmations of their old concessions granted prior to 1917, but what is considered most important here is the apparent fact that whether or not they accept by January becomes their own individual business, the United States government through Ambassador Morrow having signified that its previous objections to the Mexican oil laws with their alleged retroactive and confiscatory clauses are all overcome in the new regulations.

Ambassador Morrow has received many congratulations, locally as well as by telegram and cable from the United States over his part in the effecting of the agreement with the Calles government.

Although an almost strict silence has been maintained at the offices of the foreign oil companies there seems to be a disposition on their part to regard the laws as settling the dispute between them and the administration.

NEW PLANE BEING BUILT FOR COL. LINDBERGH

SAN DIEGO, Cal., March 28—(AP)—A new airplane built for Colonel Charles A. Lindbergh was given finishing touches today preparatory to test flights at Mahoney field and delivery, probably a week hence, to its owner. The trans-Atlantic hero is expected to come here to accept the plane.

The new craft has "cats eyes" for night flying and landing two large projectors on the wing structure capable of developing 250,000 candlepower and parachute flares designed to light up and for 10 square miles.

The plane is built on the same lines as the Spirit of St. Louis, but instead of cockpit and periscope, it has a "brougham" cabin.

It is glass enclosed and has accommodations for four passengers.

The same type engine is used but the wing spread is slightly larger. It has a gasoline capacity of 1,000 gallons.

IN CHURCH AT PRAYER FOR HER SPEEDY RECOVERY

WARWICK, Eng., March 28—(AP)—Lady Manton is a keen sportswoman, a pious church member, and a speedy convalescent, three facts which make this story.

Injured in a hunting accident, Lady Manton was walled up in plaster and ordered to stay abed for six weeks. After two weary weeks the nob's lady shucked off the plaster cast and returned to the hunting field. The next Sunday she attended church and joined in the general tittering when the parson said:

"And now let us pray for the speedy recovery of Lady Manton who is lying dangerously ill."

UNEMPLOYED STAGED A DEMONSTRATION IN CHICAGO

CHICAGO, March 28—(AP)—Carrying banners bearing the words "We want work and bread," about 400 unemployed men and women were dispersed by the police at busy State and Madison streets today, then rallied and marched to the city hall where the police again interfered and dispersed them.

IMPROVEMENT IN CONDITION OF MRS. LEMIRA GOODHUE

NORTHAMPTON, Mass., March 28—(AP)—Such marked improvement was shown today in the condition of Mrs. Lemira Goodhue, mother of Mrs. Calvin Coolidge, who is ill at the Dickinson hospital here, that Mrs. Coolidge was able to spend almost three hours at her mother's bedside in one visit today. Reports from the hospital said that Mrs. Goodhue passed a comfortable day and appeared bright and happy.

A bulletin issued by Dr. J. E. Hayes, personal physician of Mrs. Goodhue, was the most favorable made public since the aged patient suffered a relapse on Sunday. She has been in the hospital since December when she was stricken with influenza.

Mrs. Coolidge, who came to Northampton early yesterday to be near her mother, went to the hospital at 10:30 this forenoon and remained until after one. Afterwards Mrs. Goodhue slept until 2 o'clock, and later in the day her daughter called for another chat.

In the forenoon report Dr. Hayes said that his patient had passed a very comfortable night and showed improvement.

HELD IN $1,000 BAIL FOR THEFT OF AN AUTOMOBILE

HARRISBURGH, Pa., March 28—(AP)—Frances Lavigne, 22, accused of driving a stolen automobile from his home in Chickasha, Okla., to Chambersburg where he was arrested was committed to jail today in default of $1,000 bail at a hearing before U. S. Commissioner Samuel Levin.

Mrs. Isabel Reiner also of Chickasha who said she was driving with Lavigne to Manchester, N. J., where they were to be married, was released. She said she learned that Lavigne was already married after they were arrested March 14.

Lavigne told the commissioner he was a taxicab driver and was taking Mrs. Reiner to Manchester for a $300 fee.

The Welfare federation will be asked to provide funds to send Mrs. Reiner back to Oklahoma where she has three small children.

MUSSOLINI DETERMINED TO ENLARGE HIS PARTY

ROME, March 28—(AP)—Before his council of ministers today, Premier Mussolini emphasized the importance of the induction into the regular fascist party of 80,000 youths belonging to the Balilla and Avanguardista organizations on Sunday. He declared it was a most important moment in the system of universal integral education and preparation for Italian manhood. He considered that this was one of the fundamental duties of the state and the fascist papers accept the premier's words as meaning that he is determined on the "fascistization" of Italian youth, with the state controlling education.

Mussolini's remarks are taken by the press generally as constituting a reply to the criticism voiced by Pope Pius of the fascist education of the youth of Italy.

COLONEL LINDBERGH NOW AT LEXINGTON, KY.

LEXINGTON, Ky., March 28—(AP)—Colonel Charles A. Lindbergh landed here at 2:30 p. m.

Lindbergh who was accompanied by Henry Breckinridge, his attorney went to the home of the latter's brother, Dr. Scott Breckinridge, where it was said, they would spend the night. He refused to talk to reporters. Captain Emory Land and Major Thomas G. Lanphier of Selfridge Field, Mich., were with him when the flier hopped off at Washington this morning and also were said to have gone to the Breckinridge home.

CABLED PARAGRAPHS

MELBOURNE, March 28—(AP)—Immigrants arriving in Australia in 1927 totalled 113,882 of which 93,323 were British, a report issued today revealed. A total of 30 countries supplied the remainder.

LONDON, March 28—(AP)—The directors of the Anglo-Persian Oil company decided not to pay an interim dividend on £13,245,000 of ordinary capital of which the British government holds £7,500,000. A year ago the interim dividend was five per cent.

BERLIN, March 28—(AP)—The League of Nations must not default in its disarmament program despite the apparent impotency of its organism, Foreign Minister Stresemann told the Society of Foreign Journalists in a stirring address at their annual dinner tonight.

VIENNA, March 28—(AP)—Advices were received here last night from San Sebastian, Spain, that Zita, former empress of Austria Hungary, underwent a successful operation. News of her illness had aroused interest among Hungarian royalists who looked to Zita's eldest son, "King" Otto, as their next ruler.

LONDON, March 28—(AP)—A Gibraltar dispatch to the Evening News says that airplanes are being removed from the plane-carrier Eagle aboard which the courtmartial of Captain Kenneth G. B. Dewar and Commander H. M. Daniel growing out of the recent Royal Oak incident will be held. This will give greater accommodation and facilities for the press and the public.

BORAH WOULD MAKE PROHIBITION AN ISSUE

WASHINGTON, March 28—(AP)—Renewing his demand that the republican and democratic national conventions take a definite stand for enforcement of the prohibition amendment, Senator Borah of Idaho, in a radio address tonight declared it was "the plan among certain powerful influences in both parties to avoid the issues—to withhold from the voters a vote upon the question."

"If avoiding the issues in the campaign was all the avoiding there was to do," he continued, "it would not be so serious. But the same influences which will make the political party spineless will make the administration indifferent. The same influences which frighten parties into silence will frighten the administration into neutrality. And that is all those who are opposed to the law expect or will demand."

The Idaho republican delivered his address through station WTFF, operated here by the Fellowship Forum, a fraternal magazine. It was transmitted to Columbus, Ohio, for rebroadcasting for a women's conference on law enforcement. Mr. Borah had been invited to address the meeting but was unable to be present.

STRIVING FOR NEW PLANE ENDURANCE FLIGHT

JACKSONVILLE BEACH, Fla., March 28—(AP)—Leisurely cruising along a thirty mile strip of coast through June-like weather, Eddie Stinson and Captain George Haldeman tonight were flying evenly toward a projected new world's record for airplane endurance flight.

An average speed of 75 miles an hour had been maintained since the big Stinson-Detroiter monoplane took the air this morning at 7:37 o'clock. Flight mechanics who went up to fly alongside at intervals today reported that the monoplane's engines apparently were functioning perfectly and that the craft was not straining under the load of gasoline.

Gasoline carried by the plane totalled 550 gallons, one hundred of which was stowed away in five gallon cans in the after cockpit.

Although the fliers announced their intention of dropping messages in the empty cans as these were tossed overboard after the contents had been used, none came today. This was considered a good omen.

MRS. JULIAN PLANS TO ENTER A SANITARIUM

LOS ANGELES, March 28—(AP)—Court proceedings instituted by C. C. Julian, oil promoter, who charged his wife with inebriety, were announced as ended today when the statement that Mrs. Julian would not resist the charges and planned to enter a sanitarium to recover her health.

Counsel for Mrs. Julian made the announcement, asserting she had informed him his services would not be needed at tomorrow's scheduled hearing of the intemperance accusations. He said Mrs. Julian had agreed with her husband to drop the fight for the sake of their two children.

Mrs. Julian was taken to a psychopathic ward last week on insanity charges preferred by her husband. These later were dropped and inebriety charges filed.

MAN UNDER ARREST MAY PROVE TO BE FRED W. EDEL

NEW HAVEN, March 28—(AP)—Photographs and a description, recognized almost simultaneously by a hotel clerk and detectives here, are believed to have identified a man held by the postal authorities in St. Paul, Minn., as Fred W. Edel, once tried here on a murder charge, suspected in another Connecticut slaying, and at present wanted by the police of New York city for the death of Mrs. Guy Harrington.

Edel is understood to have admitted his identity and to have also admitted that he knew Mrs. Harrington. He was using the alias of Richard Hall.

ACTION BROUGHT TO ENJOIN PRISONERS FROM SINGING

VISALIA, Cal., March 28—(AP)—A temporary injunction to restrain prisoners in the county jail here from singing and "making other noises" at night is asked in a suit filed against the county by Clara Johnston and Robert Johnston, who live near the jail.

The Johnstons also asked that county officials be permanently restrained from using the jail as a jail, complaining they could not rent several houses owned by them on adjoining lots because of the "nightly nuisance." Damages of $18,780 also were asked.

MURDER INDICTMENT OF THE MIAMI POLICE CHIEF LEGAL

MIAMI, Fla., March 28—(AP)—Murder indictments against Police Chief H. Leslie Quigg and five subordinate officers were upheld here today by Circuit Judge A. J. Rose, who ruled that the grand jury which returned them was legally constituted. The defendants who had challenged the legality of the jury were immediately arraigned and entered pleas of not guilty.

Ready to Take Off on Dublin-N. York Flight

Captain Koehl and Baron Von Huenefeld Are Ready and Anxious for the Great Adventure.

Connecticut Library

[illegible] AIRDROME, IRISH [illegible]ATE, March 28.—(AP)—A [illegible]oden runway stretching in the [illegible]ion of Galway and America was [illegible]plete tonight to aid the Junkers airplane Bremen to take off at dawn tomorrow if weather reports from the United States justify the three Germans, who are out for the honor of the fatherland, in following the westward trail of death and glory across the North Atlantic.

Captain Hermann Koehl, Baron Von Huenefeld and Arthur Spindler, daring comrades in arms, are ready and anxious for the great adventurde.

Baron Von Huenefeld today paid an Irish farmer 70 pounds for tearing down a stonewall at the far end of the Baldonnel field, so that the plane will have a mile and a quarter straight away for lifting its big weight of three men and 2500 litres of fuel into the air.

The monoplane has its wings oiled, to prevent the forming of ice when the machine gets into the area of fogs and mists, or rain, and the cold winds. The motor has been tuned to perfection and every navigation instrument has been put to the test. The plane remained all day in the hangar under guard of Junker mechanics and Irish Free State airforcemen.

Pacing nervously back and forth between the hangar and a lane of green Irish turf, where the runway was being built, was the young German nobleman with a monocle screwed in his right eye, wearing a German student's cap, and his slim figure covered by a navy blue yaching suit. This, he says, he does not intend to take off until he reaches Mitchel field, Long Island.

Von Huenefeld is as superstitious as the ordinary sailor who sails the sea in ships; his pockets are filled with trinkets, omens of good luck and pieces of all kinds. This afternoon he fled like a scared rabbit from a photographer who attempted to take movies of him.

Contrasted with the monocled nobleman, the chunky, quiet steady Koehl, chief pilot, watched the preparations for the Bremen's getaway almost disinterestedly. To him, flying the Atlantic isn't luck, but science and nerves. He has a copy of Lindbergh's book, and from it he says he has learned the lesson that ice and sleet on the wings of the plane are likely to be his greatest enemy.

PREDICTS DEMAND FOR "SPORTY" ROUGH SILKS

NEW YORK, March 28—(AP)—The age of comfort and freedom in dress has not passed, nor has an era of elegance dawned; the trend of the times is toward the "sporting" manner for day wear and for elegance in evening attire, Ward Cheney, of Cheney Bros., told the Silk Association of America at its annual meeting today.

"A man sees nothing incongruous in the fact that he wears rough tweeds during the day and a satin-lined dinner jacket with a hard-boiled shirt in the evening," Mr. Cheney explained. "Dress silks present an exact analogy. Silks for wear during much of the day of the modern woman must be sporting in manner, because the life she leads is so. And just as logically, silks for dressy wear, be it afternoon or evening, must be dressy, elegant, luxurious."

Mr. Cheney predicted a continued demand for "sporty" rough silks for day wear and for evening silks combining the same texture with the utmost possible luxury.

H. Schniewind, Jr., was re-elected president of the association.

ANOTHER 4,000,000 SHARE SESSION OF STOCK EXCHANGE

NEW YORK, March 28—The New York Stock Exchange today chalked up another 4,000,000 share session, the third in succession, but price fluctuations returned to a more orderly basis with the main trend again upward.

Radio moved back into the speculative spotlight by quickly rallying from a low of 161.50 to a new high record at $174.75, but slipped back at the close to $167.50, or $1.25 below last night's final quotation.

Extreme nervousness characterized general trading because of the growing uneasiness over the credit situation and the long ticker delays. Around mid-day, the ticker had fallen nearly half an hour behind the market, making it almost impossible to trade against the tape, as there was no way of knowing whether stocks had been bought or sold until nearly an hour after the orders had been placed.

The day's sales totaled 4,079,600 shares, as against 4,762,400 in yesterday's turbulent trading.

LORD CHANCELLOR OF THE BRITISH EMPIRE

LONDON, March 28 (AP)—Sir Douglas McGarel Hogg, attorney general, has been appointed lord chancellor of the empire, succeeding Lord Cave, whose resignation because of ill health was announced yesterday.

In announcing the appointments the king has conferred an earldom on Lord Cave.

$5,000,000 Alcohol Ring Indictments

Chicago Alderman is One of Eleven Persons Who Have Been Indicted by the Grand Jury.

CHICAGO, March 28.—(AP)—An alderman, a former Lincoln Park commissioner, and nine others were indicted by a federal grand jury today on charges of operating a $5,000,000 alcohol ring which has been flooding Chicago and the middle west with liquor.

Titus Haffa, elected to the city council from the "gold coast" ward, the 43rd, provided bond an hour after being persecuted by political enemies.

"I can't understand this charge," said Haffa. "I never sold a drop of liquor."

He is running for committeman of the 43rd ward on the Governor Small-Mayor Thompson ticket.

The grand jury action followed months of investigation by prohibition agents who gained the confidence of the 43rd ward gang; tapping wires, attending political meetings, opening "booze joints," gambling establishments and stills to obtain the details of the gigantic ring.

The main still of the gang, the agents claimed, turned out 10,000 gallons a month, and a half dozen smaller stills controlled by the bootleggers supplemented that supply. A regular payoff system was maintained, they found, which included politicians, prohibition agents and the police.

A chemist was employed by the concern, known as "The Midwest Construction Company." It was his duty to test the liquor as to quality and safety.

Those indicted included Albert P. Bauer, former Lincoln Park commissioner and secretary-treasurer of the republican Boosters club of the 43rd ward; Joseph Bagheria, president of the club; and John Joseph Wahl, head of the permit division of the local prohibition office. Wahl was charged with accepting a bribe from Bauer.

Five indictments were returned, the chief one naming Haffa. Twenty-three overt acts were named, charging the men with sale, transportation and manufacture of liquor.

FAMILY OF THREE SLAIN WHILE IN THEIR BEDS

NEWARK, N. Y., March 28—(AP)—An entire family—father, mother and son—were murdered early today as they lay in their beds.

They were Frank S. Warren, 42; his wife, Edith J., 42, and their son, Jackson S., 13.

Whoever committed the triple slaying then set fire to the bedroom occupied by the parents. When firemen arrived at 5:30 this morning the flames had gained such headway that the bodies of the two were burned to a crisp.

X-rays late this afternoon showed that Warren and his wife had been killed by bullets from a .22-calibre automatic pistol which entered their left eyes and passed through their brains.

The boy, who was in his room across the hall, died of a wound above the heart inflicted by a bullet of the same calibre. A pistol of the type used by the slayer and one empty cartridge was found in the covers of the boy's bed. Three of the seven cartridges which the pistol holds were missing and the weapon had been discharged recently. Warren, according to friends, possessed a pistol of the same type.

IDENTICAL SHAPE OF VIALS THE CAUSE OF POISONING

BALTIMORE, March 28—(AP)—Identical shape of two vials and the similarity of their contents, was responsible for error in administering the wrong drug which caused the death today of two dispensary patients, a woman and boy, Dr. D. M. Smith, director of Johns Hopkins hospital, said tonight.

Mrs. Susie Carr, 32, and Kenneth Basenel, 15, were the two victims of the poison.

Both patients had been receiving the same treatment for nearly a year, Dr. Smith said, in which a poisonous preparation was used in solution after it had been neutralized. By mistake, he said, the doctor administered the preparation today that was not neutralized.

BOY FOUND GUILTY FIRST DEGREE MURDER

PITTSBURGH, March 28—(AP)—A 16 year old boy, Alvin Hess, was found guilty of first degree murder today, with life imprisonment recommended by a jury which had heard him testify he had clubbed and stoned an unidentified man and robbed him of $3.75.

Hess, the youngest defendant ever arraigned for murder in Allegheny county, was indicted with Robert Stevens, 14, who will go on trial for murder next Monday.

MDGET BRINGS SUIT FOR ANNULMENT OF MARRIAGE

CHICAGO, March 28—(AP)—Matjus Matina is only 23 inches tall, despite his 27 years. He has found wedded bliss as short as his stature, for today he brought suit to annul his marriage to Margaretta Matina, same height. They were married two years.

SENATE PASSES THE $325,000,000 MISSISSIPPI FLOOD CONTROL BILL

WASHINGTON, March 28—(AP)—Mississippi flood control legislation was shot through the senate today by a vote of 70 to nothing with a speed that astonished everyone.

After only an hour and 29 minutes consideration the compromise Jones bill was approved with a chorus of ayes and sent to the house where leaders hope to bring it or a substitute measure up early next week.

The senate vote came without warning after Chairman Jones of the commerce committee had explained the provisions of the $325,000,000 measure and had stated that it represented a co-ordination of the conflicting views of all senators from the states which suffer the greatest when the Mississippi overflows.

There had been a smattering of debate, several members questioning the Washington senator as he proceeded with his explanation. As he took his seat Senator Robinson, of Arkansas, the democratic leader, laid aside a long prepared address and suggested a vote.

TILSON SAYS SENATE HAS "PASSED THE BUCK"

(Special to The Bulletin.)

WASHINGTON, March 28—House leaders are disturbed by the sudden passing of a senate Mississippi flood bill which does not harmonize with the one they have framed. Floor Leader Tilson said today, "instead of helping secure immediate flood relief the senate bill will delay it by debate and controversy when it reaches the house. The senate has not passed a bill, it has passed the buck."

BRIEF TELEGRAMS

The body of a male Negro picked up in Housatonic avenue, Bridgeport, remained unidentified at the morgue yesterday.

War upon alcohol, gambling and reaction has been declared by General Alvaro Obregon, sole candidate for the presidency of Mexico.

Sheldon Whitehouse of New York, has been transferred from the post of counsellor of embassy at Paris to the counsellor of embassy at Madrid.

George T. Tebbins, president of the Northern New York Securities corporation, died in Watertown, after a long illness of heart disease.

Herbert W. Kittredge, for nearly 38 years principal of the Westfield Mass., high school, and widely known in educational circles, died Tuesday.

An advisory commission of engineers was organized in Burlington, Vt., for the purpose of making a survey in Vermont with a view to preventing floods.

The New England Power association announced that it will move its executive and engineering departments from Worcester to Boston on or about November 1.

Mrs. Sophia Wells Boyce Williams, widow of Dr. Talcott Williams, first director of the Pulitzer School of Journalism of Columbia university, died in New York.

Bids for the sale of the American West African line, comprising 11 vessels aggregating 90,910 deadweight tons, will be opened by the shipping board May 15.

Charles F. Mills, of Boston and R. B. McGraw, of Springfield, were added to the board of directors of the Fisk Rubber company, at the annual meeting in Springfield.

A license to establish a new radio broadcasting station at Manchester, N. H., was granted to the New Hampshire Broadcasting company by the federal radio commission.

Directors of the International Silver company at a meeting held at the general offices in Meriden, re-elected its officers and executive committee for the coming year.

The transfer of the state police barracks at Westport to unpolced territory in the northwestern part of the state is being considered by Commissioner Robert T. Hurley.

Property of the Western Union Telegraph company located within the United States was tentatively valued by the interstate commerce commission as of June, 1919, at $4,995,384.

Senor Don Carlos G. Davila, Chilean ambassador, will address the students of the Harvard School of Administration on Saturday. His subject will be the nitrate situation in Chile.

Emily Thrall, who is under detention in Hazelton, Pa., with seven others left the Florence Crittenden Home in West Haven on March 24. The next day two others escaped.

Six men were fined $50 apiece as principals in the distribution of lottery tickets and eight others, who acted as agents, were fined $25 apiece in police court after all had pleaded nolo contendere.

The Canadian Pacific line offices in New York said yesterday they had learned that the Empress of Scotland, was but slightly damaged by a fire which broke out March 22 at Alexandria, Egypt.

The first batch of automobile number plates for those who are waiting until April 1 to get them, and receive benefit of the reduction, were mailed yesterday from the various offices of the motor vehicle department.

Representatives of armer and labor groups in several northwest states, terminating a conference in St. Paul, Minn., decided to join with "other progressive organizations" in calling a national political convention in July.

For the first time in the years that the Muscle Shoals problem has been before congress the house military committee yesterday declared itself in favor of government operation of the vast properties in northern Alabama.

The Yale University library will hold a memorial exhibition of first editions and manuscripts of Thomas Hardy, in the presidents' room, Woolsey hall beginning Saturday, April 21 and continuing throughout the following week.

Resigning single-blessedness for the third time, at the age of 81, Charles T. Phenix, old-time circus man, who has lived in Bridgeport for the past 14 years, will lead to the altar Mrs. Emily Snow, in New York, on May 5.

The Illinois Coal Operators association, representing the largest state group of union bituminous mines, has severed relationship with the United Mine Workers until the miners organization agrees to a reduction in wages.

Press dispatches in Mexico City said that Jose Maria Munoz and Jose Delaluz Vilchis, accused of supplying arms and ammunition to insurgents, were court martialled and then shot in the cemetery of Leon, state of Guanajuato.

Reports from Santiago de Cuba say that the steamship Haiti, with a cargo of gasoline for Curacao, Dutch West Indies, has been lost off the coast of that island. The crew of 22 and 5 passengers are supposed to have been saved.

Treasury officials in Washington said that France had not approached the Washington government with a proposal for a new agreement for the payment of the 1928-1929 annuities on the war debts, as reported in Paris dispatches.

Opinion that Maine's delegation to the republican convention at Kansas City, in June, should not be instructed to support a particular presidential candidate, appeared to predominate in Bangor, Me., on the eve of the biennial state convention.

Gross revenues of Madison Square Garden corporation for 1927 reached $7,650,518, an increase of 34 per cent over 1926. Net income was $1,014,199 after all charges, included federal taxes, equivalent to $3.12 a share on the capital stock outstanding.

Col. James W. Zevely, who was personal attorney for Harry F. Sinclair, left a $500,000 estate to be divided equally between his widow, Janie Clay Zevely, and his daughter, Jane Clay Zevely, under the terms of his will, which was filed in New York.

WARNINGS OF BOMBINGS AND VIOLENCE IN CHICAGO

Heads of Two of the Strong Republican Factions Have Been Threatened—Police Are Guarding the Home of Alderman A. K. Mose, Who Received a Letter Threatening Violence Because of His Activity in a Ward Contest—Several Others Reported Having Received Similar Letters.

CHICAGO, March 28—(AP)—New warnings of bombings and other violence were passed out today, the second devoted to Chicago by the ticket heads of two of the strong republican factions engaged in a life and death battle leading to the statewide primary April 10.

Meanwhile investigation of the bombing of the homes of Charles S. Deneen, United States senator, who is tituiar head of one faction, and Judge John A. Swanson, candidate for state's attorney, was devoid of positive results.

Herman J. Haenisch, Deneen ally running against Mayor Thompson for republican committeeman in the Forty-sixth Ward, today carried to George E. Q. Johnson, federal district attorney an anonymous letter threatening to bomb his home and kidnap one of his children.

Frank J. Link, sanitary district trustee and Deneen candidate for ward committeeman, also reported a bomb threat.

Police were assigned to guard the home of Alderman A. K. Mose of the Fiftieth Ward, who received a letter threatening violence because of his activity in a ward contest. Several others reported they received similar letters.

INDICTED COUNCILMEN ANNOUNCE RESIGNATIONS

INDIANAPOLIS, March 28.—(AP)—Two of five city councilmen under indictment for accepting bribes and for other alleged irregularities in the conduct of their offices announced their resignations today.

Dr. Austin H. Todd, one of the five, submitted his resignatation today to the city clerk. Millard W. Ferguson, another indicted councilman, announced that he would resign "at an early date."

Lawrence A. Shaw, attorney for Walter I. Dorsett, who is scheduled to go on trial April 9, exhibited a document which he said was Dorsett's resignation and which he said would be filed with the city clerk soon. Boynton J. Moore, councilman convicted of bribery last week, has already resigned. He was the first of six indicted to face trial.

Attorneys representing the indicted councilmen conferred today with Prosecutor William H. Remy and Wesley Johnson, special prosecutor.

Otis E. Bartholomew and Claude E. Negley are the other two councilmen under indictment.

The six councilmen were indicted by the Marion county grand jury which delved into charges of political corruption in Indiana.

"CLOTHED THE NAKEDNESS" OF CABARET PERFORMERS

VIENNA, March 28—(AP)—Several hundred members of the Pan-German college fraternity set out last night with huge pots of paint to "clothe the nakedness" displayed on posters and lithographs of female cabaret performers and cinema stars. When Vienna awoke this morning, it found posters, once attractive, now resembling distorted examples of futuristic art.

The theatrical producers were indignant and at once began suit in the courts against those responsible. The latter on their part declare they were incensed by the nudity of certain performers, including the American Negro dancer, Josephine Baker, and the failure of the government to pass a bill against obscene literature and certain types of pictorial art.

TO SEARCH FOR PRIMITIVE TYPES OF SUGAR CANE

NEW YORK, March 28.—(AP)—An airplane with which it is planned to penetrate to the interior of New Guinea, in search of primitive types of sugar cane for experimental use by the United States department of agriculture, will leave New York Saturday piloted by Richard Peck, it was announced today.

The plane, a Fairchild cabin monoplane, will be flown first to Washington to pick up E. W. Brandes of the department of agriculture, who will head the expedition, then will continue to San Francisco where it will be placed aboard a liner for Australia.

FIRE DAMAGED LAUNDRY PLANT IN NEW HAVEN

NEW HAVEN, March 28.—(AP)—Fire of unknown origin caused damage of $5,000 at the plant of the Imperial Laundry here tonight. An alarm was sent in from a nearby box by a passerby and a few seconds later, another box was pulled by someone who evidently was not aware that one call had already been made. As a result, several fire companies responded immediately and saved the necessity of a second alarm.

One theory is that the current was left on in an electric iron and caused the blaze.

CONFESSED BURGLARIES OF HOMES AND OFFICES

READING, Pa., March 28.—(AP)—After confessing to 47 specific crimes, most of them burglaries of homes and offices and snatching purses at night from unescorted women on lonely Reading streets, Harold R. Fry, 27, of Birdsboro, today indicated a willingness to plead guilty as soon as he can be arraigned in court, according to police.

Fry was arrested Tuesday after being implicated in the robbery of a number of schoolhouses.

STEAMER SAGUA LAGRANDE IS POSTED AS "MISSING"

LONDON, March 28—(AP)—The British steamer Sagua La Grande was posted at Lloyds today as "missing."

The Sagua La Grande, which is believed to have sprung a leak and foundered during a storm, sailed from Philadelphia January 22 for Halifax, N. S., with 900 tons of coal and a crew of fifteen men.

The steamer was owned by the Hawkes Bay Trading Company, Ltd., of St. Johns, Newfoundland.

BROKEN BACK CAUSED DEATH IN WORCESTER

WORCESTER, Mass., March 28.—(AP)—After living 15 days with a broken back, James O'Connor, 40, died today at City hospital. O'Connor was struck by an automobile on March 13. The machine involved in the accident, police said, was operated by George Trudell, of Worcester.

FIRST SERIOUS FOREST FIRE OF SEASON IN MASSACHUSETTS

MIDDLEBORO, Mass., March 28.—(AP)—An area of 10 square miles of timber and brush land near this town was swept today by the first serious forest fire of the season in Massachusetts. Late tonight a force of volunteer fire fighters, making a stand along the railroad tracks north of Middleboro, appeared to have the advance of the flames checked.

The fire started in the late afternoon on the line between North Carver and Plympton and spread rapidly on a mile wide front before a stiff northwest wind. A force of 200 volunteers, aided by fire apparaus from the six towns of Plymouth, Pembroke, Duxbury, Marshfield, Middleboro and Kingston, worked desperately to control it.

The main battle was fought at Muddy Pond in Carver near an estate owned by Daniel W. Gurnett of Boston, which was threatened with destruction. Water was drawn from the pond to fight the fire, and the estate was saved. At this time the wind died down, and the fire fighters believed they had won their fight, stopping the fire at a wood road near the pond.

Some time later the wind freshened and the flames jumped the road into Middleboro. No houses or farms were burned, but the timber loss was said to be considerable.

TO ASK INTERPRETATION OF AUTO "GUEST" STATUTE

NEW HAVEN, March 28.—(AP)—An interpretation of the new automobile "guest" statute, passed by the last general assembly, in which the conditions under which an automobile driver is responsible for injuries to guests in his car, were re-drafted, will be asked of the supreme court of errors by counsel for Mrs. Mae Silver, of Highwood, whose suit against her husband, Benjamin, ended today in superior court when Judge Earnest C. Simpson directed a verdict for the defense.

Mrs. Silver asked $9,000 from her husband and an insurance company, for scars on her face which she received when she was thrown through the windshield of her husband's machine in an accident in Woodmont, on September 11, 1927.

In explaining to the jurors why he was directing a verdict, Judge Simpson said that he could not see how the members of the panel, from the testimony of the case, could reasonably come to the conclusion that the actions of the defendant were the proximate cause of the accident, or that his actions came within the new statute.

GIRL DEAD OF A DISEASE THAT BAFFLED DOCTORS

MEMPHIS, Tenn., March 28.—(AP)—Miss Alamede Cahill, victim of a disease that has baffled physicians for several years, died tonight. She had been operated on 56 times since entering the hospital for removal of her appendix four years ago.

The 21 year old girl, who had become known as the "smile girl" for the constant and patient cheer with which she bore her years of suffering, did not know until today that the doctors had lost hope of aiding her.

"Please save me, doctor. Don't let me die."

That, today was her first appeal, the first break in her cheer, in the four years she has been under observation.

Following the first operation for appendicitis the wound refused to heal. Miss Cahill was treated for the various types of infection but failed to respond. A scratch suffered later similarly became infected and refused to heal.

CHAMBERLIN ADVISOR OF AIRPORT CONSTRUCTION

NEWARK, N. J., March 28.—(AP)—Clarance D. Chamberlin, trans-Atlantic aviator, today signed a contract to act in an advisory capacity with the Airport Construction Corporation, Inc., it was announced today by Edward B. Kelly, vice president and William A. Murphy, chief engineer of the company. The purpose of the company is to promote airports along the eastern coast.

PALM BEACH BUILDERS BETITIONED IN BANKRUPTCY

MIAMI, Fla., March 28—(AP)—A petition was filed in federal court here today against the Whitehall Building and Operating company, owners of the exclusive Whitehall resort hotel at Palm Beach, by three New York firms who placed claims totaling $21,953.15 plus interest.

Several acts of bankruptcy were specifically listed, as was a general complaint that certain creditors were given preferential status in settling debts.

10,000 NEWLY HATCHED CHICKENS LOST IN FIRE

LEXINGTON, Mass., March 28—(AP)—Ten thousand newly hatched chickens lost their lives tonight in a fire which destroyed the Canfield hatchery here. The fire started from an explosion of a boiler. Help was summoned from the Waltham and Concord fire departments before the fire was brought under control.

WILLIMANTIC

Office 824 Main Street. Telephone 1181-2.

CONG. CHURCH MAKING EXTENSIVE CENTENNIAL PLANS

(Special to The Bulletin)

WILLIMANTIC, March 28—A great programme of centennial exercises on Sunday and Monday, April 22 and 23, will mark the one hundredth anniversary of the founding of the First Congregational church. Invitation replies indicated that all but one of the living former pastors will be present at a great reception. They are Rev. C. A. Dinsmore of the Yale school of religion, Rev. William S. Beard of New York, Rev. Vernon W. Cooke of Peoria, Ills., and Rev. Harry S. MacCready of Portland, Me. Rev. Arthur S. Wheelock is present pastor. The absentee will be Rev. Ashley D. Leavitt, now of Brookline, Mass., who is abroad this spring. An outline of the programme calls for services commemorating the founders and the initiation of new members and a union service of all churches in Willimantic. At this service Rev. Harry S. McCready will deliver an address. The Monday programme will include an original historical pageant in ten episodes based on the history of Windham county and the church.

GOOD PROGRESS MADE IN CATERPILLAR CONTEST

(Special to The Bulletin)

WILLIMANTIC, March 28—In line with the progress being made in the caterpillar egg cluster contest being sponsored by Earl W. Green post, No. 52, American Legion, of Coventry and Mansfield, the leading collection of Walter Solenski of South Coventry is being displayed in a window of the Jordan Hardware company. In the Coventry schools six of the 11 teachers of the town have already made reports to the committee and eight of the 12 teachers in Mansfield likewise report progress. The committee has figures that show the collection of 8,091 clusters in Mansfield and 6,834 in Coventry, a total of 14,975 accumulated by the pupils of 14 of the 23 schools participating. There are 56 Coventry pupils and 60 Mansfield children who have met with success in the contest R. L. Hahn, head of the committee has received a congratulatory letter from Thornton W. Burgess, famous naturalist, on the excellent work being done through the sponsoring of the legionnaires. The post is being assisted by Echo grange of Mansfield and the Men's club of Coventry and other organizations that have donated sums for prize awards. The contest of these two towns also have a change to share in the Big League national prizes being awarded. There are 60 prizes offered through the post and cooperating organizations. Many prizes for individual schools have also been offered.

INVESTIGATING ATTEMPT TO DERAIL TRAIN HERE

(Special to The Bulletin)

WILLIMANTIC, March 28—What appears to have been an attempt to derail a train in the local yard of the New Haven railroad was being investigated today by Lieutenant George Moran of the railroad police. While the work is believed to have been perpetrated by boys, this does not however, lessen the serious consequences of a train derailment and the investigation has taken on exhaustive proportions. Several pieces of iron rail that had been placed on the tracks were found by an employe of the Western Union Telegraph company who happened to be walking along the line. An investigation today disclosed strands of wire strung over the telegraph wires between two poles in the vicinity of where the obstructions were found on the rails.

Earl J. Arnold, secretary of the chamber of commerce was the unexpected host to three other chamber secretaries from central Connecticut cities Tuesday. His unheralded visitors were Ralph Benson, secretary of the New Britain chamber, George E. Rix, secretary at Manchester and Louis A. Wheeler, Bristol secretary. The secretarial trio, who are members of the New England Association of Commercial Organization Executives went on a tour of inspection of the business center of the city. During this tour they found several of the special window trims that had been entered in the contest for the springtime opening, still intact and they expressed themselves as highly pleased with the appearance of the stores. Tentative plans for the growth of Willimantic were explained and the visitors were impressed with the co-operation manifest among the business men.

Welcome news has been received at the chamber of commerce office in the form of a letter from Superintendent C. N. Mitchell of the New Haven railroad that several much needed improvements are to be made to the local passenger station in conjunction with repairs being made to the structure as the result of a fire. Among the noteworthy items of improvement will be the rebuilding and modernizing of the toilet facilities and the painting of both the exterior and interior of the station. Superintendent Mitchell goes a step further by stating that he also plans a visit to this city in the near future when he will discuss other matters that have been suggested. Following the fire the need of improvements at the station were considered by the chamber and the following committee appointed to take the matter up with Superintendent Mitchell: Roland E. Jordan, chairman, Attorney E. Frank Hughes and John E. Brick.

The home of J. Raymond Smith of Sion Hill, Windham Center, was threatened by fire that broke out in a book-case about 9:30 o'clock this forenoon. Mrs. Smith smelled the smoke and put in a telephone alarm to neighbors. A ready response and the use of a fire extinguisher and considerable water smothered the blaze before damage of much consequence was done. The book-case and its contents and some of the woodwork in the wall comprised the damage. While a bucket brigade was fighting the blaze Clarence Eldredge of Scotland abandoned his work of delivering milk in the village and hooking the chemical wagon to the rear of his automobile he made a fast run to the Smith house. Although his efforts were much appreciated there was no occasion to use the wagon apparatus upon his arrival, however.

A continuance of the case of Wasyl Dzwonczyk of Mansfield Hollow, on the Mansfield-Willimantic road. Tracy sustained a fractured skull and other injuries.

A "Coming Events" file is being established at the chamber of commerce to assist the public in planning activities without conflict of dates. A multiplicity of events in the past has proven the need of such a service and the many post-Easter affairs being arranged for will give the file a special value at this time. The chamber of commerce office is prepared to give this service and asks only for the cooperation of the public to make the service complete and advantageous to all.

The funeral of Mrs. Mary F. Stone was held at 62 North street this morning at 11 o'clock with Rev. Arthur S. Wheelock of the Congregational church officiating. Burial was in the Brown cemetery, Ledyard. Arrangements were by Avery and VanZandt.

Willimantic's quota in the Near East Relief campaign is placed at $1,800, it was announced today by a representative of the relief organization who further stated that should the quota be met in full there will be no other appal for contributions in the future. Mrs. H. C. Lathrop is chairman of the campaign and H. C. Lathrop, treasurer. The committee is composed of 25 members. Much favorable impression of the work of the Near East Relief was given here in two strong messages delivered by Captain E. A. Yarrow before the Rotary and Exchange clubs.

Secretary Earl J. Arnold of the chamber of commerce will be on the speakers' program and will talk on the accomplishments of full-time secretaries, at the annual banquet of the Rockville chamber of commerce on Thursday evening. The main address of the evening will be by Principal Clarence P. Quimby of the Manchester High school, who spoke before the local Rotary club Tuesday evening.

Rev. Thomas Lynch of Bristol renewed a strong friendship formed during the World war with Rev. Arthur S. Wheelock, pastor of the First Congregational church, Monday. Rev. Mr. Lynch was on his way to Baltic where he was formerly a curate and also visited with Rev. Charles M. Kelly at St. Joseph's rectory. Rev. Father Lynch and Rev. Mr. Wheelock served as chaplains in the 23rd Infantry, Second division. They had not met in nine years.

Echo Grange hall, Mansfield Center was packed this evening for the two-hour minstrel and variety show staged by 32 members of Natchaug grange. The production opened with two acts and included songs, jokes, dances, stunts and a darkey wedding. The entertainment which was for the benefit of the grange hall proved most versatile. The performance was the outcome of a contest between the members whose birthdays were on the even days of the month and those on the odd days. The evens had charge of the first act and the odds of the second and the delighted audience declared the acts a "draw". Dancing to music by the Echo Grange orchestra followed.

Another check-up on road conditions in this section shows that while the sunshine and wind have served considerable to dry up mud holes there are still some of the country thoroughfares that are impassable to automobiles. Rural free delivery carriers state that Pine street in Columbia and South street in Coventry are nothing short of wretched in condition and teams have to be substituted for automobiles.

The mailing out of checks to winners of the window trimming contest during the spring time opening last week and to the many winners in the poster contest staged among the schools of nearly a dozen neighboring towns, has just been concluded by Walter S. Barnes, secretary of the Business Men's association. This big job was the final of the many that made up arrangements for the springtime opening. President Robert T. Newton of the association is about to appoint a committee to have charge of a supper get-together of all Willimantic merchants shortly after Easter.

Grand Knight Patrick A. Connor and Past Grand Knight Thomas J. O'Brien have been elected delegates to the state convention of the Knights of Columbus to be held in New London May 8, as representing San Jose Council, No. 14. John Sugrue and Andrew J. Carey are alternates.

The exodus of March is tuned to the ancient adage, "in like a lamb and out like a lion." The mercury was below freezing all night and a sharp wind blew down tree limbs and shutters.

A half dozen children of the fourth grade of the Windham street school, under supervision of the teacher, Miss Doris Bishop, inspected the police headquarters this afternoon and listened to a talk on the administration of police business by Chief of Police Thomas F. Grady and Captain Frank McLean.

Mrs. Mary Mathieu and Mrs. Mary Brooke were hostesses at a whist of the Women's Benefit association held in the Al-Pierre Tabarin Tuesday afternoon with 16 tables in play. Prizes went to ladies, Mrs. Mary Lombardo, Mrs. Adelina Robarge, Mrs. William Jahnes; and gentlemen's, Joseph Simpson, Norbert Aubin and Arthur Colbert.

A propagation meeting of the Knights of the Ku Klux Klan was held in the town hall at Scotland this evening, the meeting being open to all native and foreign born white Protestants.

Lewis C. Daniels, cadet in the New York Military school at Cornwall-on-the-Hudson, is spending the spring vacation with his father, Nelson A. Daniels.

Attorney and Mrs. William A. Arnold entertained Tuesday evening in honor of their son, Ansel Arnold of Phillips-Exeter Academy and his classmate, Walter Hall of Orono, Me., who are here for the spring vacation.

Mr. and Mrs. Frank M. Lincoln and Mr. and Mrs. Frank W. Martin have returned from an extended tour of Florida.

Mr. and Mrs. Isadore J. Heller have as guests for the week Morris Felt of New York city.

Mrs. John L. Leonard of North street and Mrs. Robert C. Johnson and children of Norwich spent today in Hartford.

Francis Ahern, student at Phillips-Exeter Academy, is spending the Easter recess with his parents, Mr. and Mrs. John P. Ahern.

CENTER GROTON

Ellis Gray is building a new house on the North road. It is expected that it will be ready for occupancy about April 15th.

A new house will be built by the Center Groton Granite Co., nearly opposite the new store owned by Albert Warren.

Chas. Thompson is slowly recovering after an automobile accident.

The Ladies' Aid society met Monday afternoon the 19th. Many quilts are being made and much work was accomplished, a social hour following.

No man has a right to do as he pleases unless he pleases to do right.

THOMPSON

The Missionary society and Ladies' Aid society plan to meet with the president of the latter, Mrs. J. V. Dart, Wednesday afternoon, April 4.

The Knights of King Arthur have started the baseball season with two teams—Reds and Blues.

Seven young people from Brandy Hill were baptized at the Sunday evening service in Webster and will join the East Thompson Baptist church, of which Rev. George Camp is also pastor.

Public schools here close Friday for a week, when the seniors of T. M. H. S. will take their Washington trip.

The Girl Scouts are preparing to go to the town farm Easter Sunday to sing carols. They will not be able to leave here until 4 o'clock, as the Brandy Hill Sunday school gives an Easter play, The Triumph of Love, at their afternoon concert, and the Quadic Sunday school reopens for the season, under direction of Newton A. Ballard and Frederick Seward, on Easter at 3 p. m.

Miss Betty Deeker and Miss MacClellan are at Sunnyholm for this week.

Junior Ryan is home from Maine.

Miss Mary E. Chase, Mrs. M. L. Eddy and Allen V. Reynolds and family were at the home here Sunday.

Miss Esther Wells of the Red Cross nursing service of Putnam is to speak to the Girl Scouts in the Brandy Hill Community house Wednesday afternoon, April 4, at 2 o'clock. She will talk to them and answer questions on Child Care. The meeting is public.

Monday evening, April 9, at 7:30, in the vestry, Mrs. Cabot of Central Falls, R. I., who is granddaughter of Mrs. Conant of Webster, will give a series of motion pictures of Girl Scout activities. One will be the picture she took of the girls last fall when they were her guests in Dudley. Miss Hedland, regional director, Miss Morse and Mrs. Easten of the Rhode Island state board will also be present to speak. The meeting will be open to all interested.

AMSTON

Mr. and Mrs. Frank Raymond have been guests of relatives in Colchester.

Friends here were grieved to learn of the death of A. S. Hurlburt of Somers, who has been a visitor at a local home on numerous occasions.

Loosen Up That Cold With Musterole

Have Musterole handy when a cold starts. It has all of the advantages of grandmother's mustard plaster without the burn. You feel a warm tingle as the healing ointment penetrates the pores, then a soothing, cooling sensation and quick relief.

Made of pure oil of mustard and other simple ingredients. Musterole is recommended by many nurses and doctors. Try Musterole for bronchitis, sore throat, stiff neck, pleurisy, rheumatism, lumbago, croup, asthma, neuralgia, congestion, pains and aches of the back or joints, sore muscles, sprains, bruises, chilblains, frosted feet, colds of the chest. It may prevent pneumonia and "flu."

Jars & Tubes

MUSTEROLE

BROT-BLIST

A mustard plaster

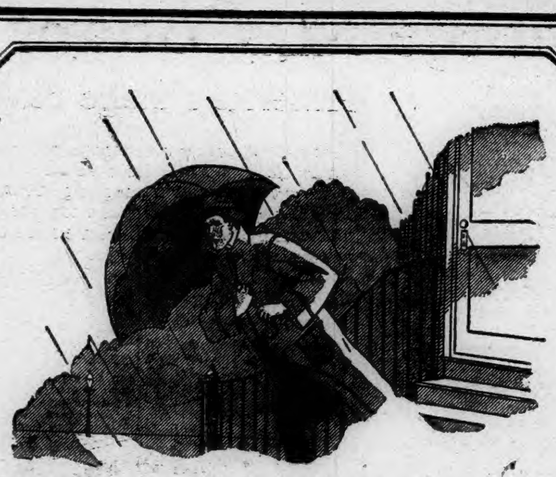

Why is he out in all this wet?

Bill Brown isn't starring in Orphans of the Storm for fun. Fact is, he has to make a telephone call, and he's on his way to the public telephone at the corner drug store. By the time he gets there, he'll be a good prospect for some cough syrup too. And how he does wish he had a telephone in the house!

He probably imagines it's expensive. Very likely, too, he hasn't really thought about *all* the features of telephone service. For in addition to the convenience and protection of outward service, there is the advantage of *being reached* by telephone. With his name in the directory, their friends could get hold of Bill and his wife and they wouldn't feel so cut off from the rest of the world.

For the value of a telephone lies not only in the calls you can make, but in the calls you can receive.

And it costs so little!

For as little as *$2.25 a month* you can enjoy the benefits of a telephone in your home. Convenience, economy, protection, contact with the outside world at all times, day and night. All this at so small a cost to you.

The above rate applies in the local base rate area.

Service Connection Charge, $3.50

Our local business office will gladly give you further particulars.

THE SOUTHERN NEW ENGLAND TELEPHONE COMPANY

Made from the world's finest mustard seeds

GULDEN'S Mustard

STORE OPEN TONIGHT, FRIDAY AND SATURDAY NIGHTS UNTIL 9

The Hanover-Curland Company

Alteration Sale

Continues Today, Friday and Saturday

MAKE IT A POINT TO CALL TODAY AND SURELY BEFORE SATURDAY EVENING. IF YOU EVER INTEND TO OWN A PIANO, A PLAYER PIANO OR A BABY GRAND, YOU SHOULD AT LEAST INVESTIGATE THESE VALUES. YOUR VISIT WILL ENTAIL NO OBLIGATION. WE HAVE GAINED MANY NEW FRIENDS AND SET UP A RECORD DURING THIS GREAT EVENT.

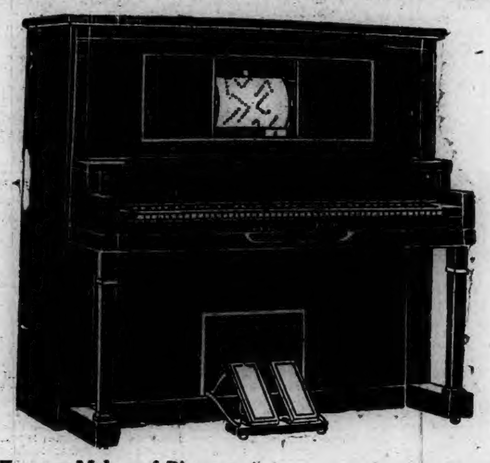

BRAND NEW

Guaranteed 88-Note

Player-Piano

SALE PRICE

$287

Famous Makes of Pianos and Players Include

AMPICO
WESER
GULBRANSEN
POOLE
HOBART CABLE
and Many Others

Special Terms $2 Weekly

Free DELIVERY, CABINET-BENCH, 36 MUSIC ROLLS, VELOUR SCARF, TUNING, FLOOR LAMP

Your Old Piano or Phonograph Taken in Exchange at Full Cash Value

Here Are Just a Few of the Many Values Offered!

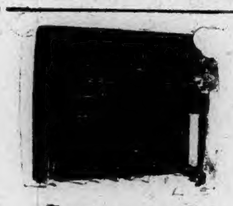

Guaranteed Upright Piano

Good used upright piano. Worth much more. You save money in buying this one. A real bargain and guaranteed.

Sale Price **$39**

New Upright Piano

THIS IS A WELL KNOWN MAKE

Reduced **$175**

Guaranteed Upright Piano

Good, used upright piano. Excellent for a beginner to practice on.

Sale Price **$98**

Guaranteed Upright Piano

MODERN CASE DESIGN

Sale Price **$110**

EXCHANGE OFFER

To show you our confidence in the wonderful bargains we are offering, within one year's time you may exchange the piano you have purchased for any new Player Piano or Grand on our floors and all money paid on the first instrument will be credited in full against the second.

$10 Secures Any Piano

FREE With Every New 10 Year Guaranteed Piano and Player FRESHMAN MASTERPIECE Radio

Money Back!

Your money will be cheerfully refunded within a reasonable length of time if you find the instrument is not as represented in every way. Never before, and we believe, never again, will you have this opportunity of securing such high grade instruments at these remarkable prices and terms.

Store Open Tonight Friday and Saturday Night Until 9 o'Clock

THE HOME OF MUSIC & MUSICAL INSTRUMENTS

The Hanover Curland Company

24-34 Franklin St. Norwich, Conn.

Be Sure to Call Today Friday or Saturday

DANIELSON

LIPKA CHARGED WITH THEFT BOUND OVER TO HIGH COURT

(Special to The Bulletin)

DANIELSON, March 28—A youth—Frank Lipka—who is responsible for the recent breaks at the Boulais store in Goodyear, at the Goodyear school and at ten summer cottages at Alexander's lake was in Brooklyn jail this afternoon in default of $1,500 bonds to insure his later appearance in the superior court.

Lipka, 20 years of age, has been on parole from the state reformatory at Cheshire since last July. Meanwhile he has served six months in the Pawtucket jail for vagrancy, and was released from the institution as recently as March 14.

It now develops that he lost little time in going back to his weird ways. He came directly back to Killingly and on his first night in town broke into one of the cottages at the lake. During the past fortnight he has ransacked various cottages at the lake, raided the Boulais store and the Goodyear school.

About 3 o'clock this morning he was roaming about the business section with a bottle of milk in one hand when Officer John Gebert started to question him as being a suspicious person. The checkup was so unsatisfactory to the officer that he locked Lipka up—under the name of John Sack.

Sack he was again a little later in the morning when Chief John McFarland came in to interview him, but the chief recognized him at once and told him so. Lipka remaining insistent that he was Sack, Chief McFarland went out and brought in an acquaintance of the prisoner's and then he admitted his identity.

Later in the morning he made full and free admission of the depredations he has committed here since his release from the Rhode Island jail, but would not admit that he was responsible for a recent robbery at a house in Ballouville, where a considerable sum of money was taken from a bureau drawer.

For years Lipka was resident at Goodyear. He was originally arrested on a petty larceny charge, and was put on probation for a period of several months. Later Former State Officer A. W. Williams arrested him to answer to a charge of statutory burglary, and that case resulted in his being committed to Cheshire.

Lipka explained his possession of the bottle of milk he had when arrested this morning by saying that he had stolen it from a veranda at a house on Mechanic street.

The hearing of the case against him in the town court this morning was brief. Acting Judge E. L. Darbie binding him over to await trial in the superior court.

In advance of the annual meeting of the company to be held in Boston next Tupesday local stockholders of the Connecticut Mills company today received financial statements covering the condition of the corporation as of January 7. The statement shows assets of $3,614,218.27. These assets include $221,197.30 in cash, $338,805.39 in accounts receivable, $735,649.84 in cotton, stock in process and merchandise—these comprising the current assets. The real estate, machinery, etc., less depreciation is listed as of a value of $2,193,580.02.

The corporation has outstanding capital stock amounting to $3,053,400, in four classes.

The deficit shown by the statement as of January 7, was $308,646.32.

Accumulated unpaid dividends on January 7 amounted to $89,971 on the first preferred stock and to $576,002.66 on the second preferred stock, on which issue an 8 per cent one—no dividends have been paid since 1920.

Only holders of first preferred stock will be allowed to vote at next Tuesday's meeting.

This morning the funeral of William R. Hill was held from his home in Wauregan with funeral services at the Sacred Heart church at 9 o'clock, Rev. John H. Quinn officiating. Burial was in Sacred Heart cemetery, the committial service conducted by Fr. Quinn. The bearers were Francis Doyle, Raymond Doyle, Alphonse Potvin, Henry Potvin, Donat Aubin and Armand Barry. Louis E. Kennedy was in charge of the arrangements.

There were no developments today in the case of George Morel, who, in default of bonds, is being held at the county jail in Brooklyn to answer to a charge of automobile manslaughter, growing out of an accident in which his father was fatally injured near Wilsonville Monday night. Coroner A. G. Bill said this afternoon that he expects conducting the inquest in the case sometime this week.

Due to the fact that the annual meeting of the stockholders of the Connecticut Mills company is to be held in Boston next Tuesday, there was speculation here today as to whether one result of it might be some step toward completing the negotiations that have been underway between that corporation and Powdrell and Alexander for the purchase of the Connecticut mills. It was stated here this afternoon that no agreement as to price had yet been reached.

The funeral of Elwood M. Hopkins, who died Sunday in Providence, was held this afternoon in the Hopkins Mills church, the service conducted by Rev. Gilbert B. Cutler of Tiverton, R. I. Burial was in the Hopkins Mills cemetery, where the Masonic burial service was conducted by W. M. Ernest Nye of Hamilton lodge of Chepachet and Chaplain M. P. Burnside. The bearers were all members of Hamilton lodge—Henry A. Tucker, Frederick Simmons, Earl B. Arnold and Walter Rothwell. A. F. Wood was in charge of the arrangements.

Announcement was made this afternoon that morning Holy week services will be conducted daily next week at 7:30 a. m. at the Baptist church, these services sponsored by the Hi-Y and Tri-Y groups and with ministers of different churches co-operating. These services will be completed before the opening of the high school each morning. There are to be short talks, prayer and singing. Such series of services have been tried out in other cities and it has been found that they attracted many young people.

At last evening's meeting of the Tri-Y the discussion period had to do with Holy week and particularly with Giovanni Papini's version of it.

At the annual meeting of the Baptist church held last evening with a good attendance reports were received from various committees and officials of the church and all noted good progress during the past year. The board of deacons elected consists of Frank T. Preston, William J. Craig, Raymond Allen, Elmer Kean, Amasa Pierce and George McComber. Miss Lillian E. Bailey was elected treasurer and Mrs. Ethel G. Lyon clerk. Amasa Pierce was named as Sunday school superintendent.

Leslie M. Downs recently visited with his sister, Miss Lucile Downs, at Dedham, Mass., and attended the high school senior hop. Recently Miss Downs visited in Hartford, going from Boston in an aeroplane.

Harold Clendenning of the staff of a Boston textile journal and formerly resident here, visited with Danielson friends here.

Officers of the Danielson chamber of commerce have extended a general invitation to the people of Killingly to attend the monthly meeting of the organization next Tuesday evening when Tax Commissioner W. H. Blodgett is to be the speaker, at the Attawaugan hotel.

Real estate. Those 5 and 6-room modern cottages which I am offering for sale at $2,200 and $2,500 on easy terms are excellent value. I have three left to select from. Search the town for a modern 10-room house constructed about 10 years ago situated on a lot 65 by 300 feet, and then see J. C. Witter.—Adv.

At the Goodyear church Sunday Rev. Charles A. Downs preached at the morning service and spoke of the necessity of large faith for the accomplishment of big tasks. During the service a special organ number was given by the organist, Miss Mae Longbottom. The weekly choir rehearsal was at the parsonage.

Boxing fans were disappointed here today through the forced cancelling of the amateur boxing bouts that were to have been held in the town hall this evening, but it was unavoidable.

This afternoon the last of the buildings on the Burlingham tract was removed by F. C. Davis and the site is practically ready for the building operations that are to be undertaken there.

Because of next week being Holy week, there will be no amateur boxing bouts under the auspices of the Headquarters detachment at the state armory, nor will there be any the following week because of the state amateur boxing tournament at New Haven. The next bouts at the armory will be during the week of April 16.

High winds today contributed toward the drying out of dirt highways that have been deep with mud throughout March, but they are far from being inviting as yet for motor travel.

Misses Gertrude and Evelyn Hellsten, twin sisters whose home is in Brooklyn are to be graduated from the Bay Path institute at Springfield late in the spring. They were members of the graduating class of Killingly high school in 1927.

The operetta, The Maid and the Golden Slippers, presented in the high school auditorium this evening by a cast of 75 pupils of the Goodyear schools was very pleasingly presented and much enjoyed. Music during the evening was by the high schol orchestra.

WINDHAM

About 175 were present at the missionary rally of the Willimantic C. E. union held in the Congregational church here Friday evening. A very interesting address on The Road to Mandalay was given by Rev. Vere Abbey of Hartford, who spent five years in Burmah and who is to return there. An enjoyable feature of the program was the singing of negro spirituals by members of the Calvary Baptist church of Willimantic. A social hour followed the service and cake and coffee were served in charge of Mrs. Eden Cook.

E. W. MacGuire of Brooklyn, N. Y., has been the guest of Dr. and Mrs. F. E. Guild for a few days.

Windham students on the honor roll for the last marking period at the high school are Mildred Wilson, Junior and Helen Tomkins, freshman, 80 or better in four subjects. In five subjects, Earle Potter, Jr., has 90 or better, and also has been awarded a certificate of proficiency in typewriting, 32 words a minute for 15 minutes, being the only junior so honored by the Underwood Typewriter Co.

Miss Helen Barber of New York spent Sunday at the home of her father, F. G. Barber.

Ned Thompson and a friend from New York were week end guests at Jack Thompson's.

Everything is in readiness for the second annual minstrels and dance of the Men's Community club.

The meeting of the Center district is to be held Saturday night.

The missionary meeting of the C. E. society Sunday evening was led by Miss Sarah Griggs. The music included tenor-banjo and harmonica duets by Eden Cook and Earle Harvey.

Callouses

Quick, safe, sure relief from painful callouses on the feet.

As drug, shoe and dept. stores 35c

Dr Scholl's Zino-pads

Put one on—the pain is gone

The Labelle & Page Corp.

Contractors and Builders

Danielson, Conn.

Announce the opening of their new shop and storehouse, 73 Railroad Street, on April 2nd, with woodworking machinery that represents a great saving in labor and labor costs, a benefit to be shared in by our patrons.

This concern is now dealing in all kinds of building material and invites your attention. Framing, roofers lathe, flooring, rockwalls, inside finish, all sanded and put in paper cartons—no bench work. Lime, cement, brick and all kinds of roofing to cover the material—Bird & Son Product. Get our prices before buying elsewhere.

This concern has been established in Danielson eight years and acknowledges with great appreciation the patronage the public has given it.

Telephone 78-4.

PUTNAM

FINED FOR STEALING WOOD FROM PUTNAM L. AND M. CO.

(Special to The Bulletin)

PUTNAM, March 28—Walter Berdnars a resident of the Manhansett village section of the city was arrested Tuesday afternoon by Sergeant George Liard of the Putnam police and was charged with stealing wood from the premises of the Putnam Land and Mills company. Berdnas was arraigned before Judge M. H. Geissler of the city court Wednesday morning and pleaded guilty to the charge. Colonel Frank Thayer of the mills company stated that the wood was valued at $10. Judge Geissler ordered that Berdnars pay for the wood and pay a fine of $10 and costs of $12.34, which he did.

BODY OF ANTHONY MOREL IS SENT TO LOWELL

(Special to The Bulletin)

PUTNAM, March 28—The body of Anthony Morel of Battey street Putnam who died Tuesday at 11 o'clock at the Day Kimball hospital as the result of injuries that he received in an automobile accident near Wilsonville Monday evening was taken back to Lowell, Mass., late Tuesday by undertakers from that city, where the victim will be buried. Morel was a resident of Putnam but had no relatives here. His son, George Morel, who was the driver of the machine, is being held for the superior court criminal session to be held in Willimantic in April on a charge of automobile manslaughter. The younger Morel and George LaFone of Lowell who was in the automobile were being given a hearing before Justice Percy Tourtellotte of North Grosvenordale Tuesday morning when the news of the elder Morel's death reached them. LaFone is being held as a material witness in the case.

Robert Page, Jr., 5 year old son of Mrs. Robert Page of South Main street who died at the Contagious hospital in Worcester Monday evening was a victim of diphtheria. Physicians treated the boy for mumps but later complications set in and the boy was sent to the hospital in Worcester where he died a short time after arrival there before any treatment for the latter disease could be rendered.

This is the first case of this disease reported in Putnam this year. Health authorities believe this to be the only one and that there is no cause for excitement over an epidemic.

The arrest of Frank Lepka of Danielson who was arrested by the Danielson police during the early hours of Wednesday morning, will probably result in the finding of the many stolen articles from cottages at Alexander's lake that are the property of Putnam people. Lepka is alleged to have been responsible for the ransacking of the cottages last Saturday and Sunday and is also said to be the man who broke into stores in Goodyear Putnam owners of the cottages will be called to identify their goods. An article in the Danielson news will explain Lepka's arrest. Lepka also has a police record in Putnam, he being arrested here for theft.

Chimney fires are still keeping the members of the hook and ladder company of the Putnam fire department on the jump. Tuesday evening at 8.20 o'clock the hook and ladder company was called to the home of H. S. Morse on Nichols street to extinguish a fire in the chimney. Forty-five gallons of chemicals were poured down the outlet before the blaze was overcome. The house was slightly damaged on the interior from the chemical.

Wednesday morning at 8.15 o'clock the hook and ladder company was called again to the home of William Jolly on Church street to "clean out another chimney" as Chief Thurston terms a chimney fire. The flames were confined to the chimney and little damage resulted.

The municipal building on Church street is being painted and repaired and many modern improvements are being installed in the building that served as Putnam's first high school. The city hall and council chamber have been entirely refinished and has been equipped with the latest style of electric lighting fixtures. The probate and town clerk's offices have also been painted. The police station and the city court room are next on the list to get the paint brush applied to their walls. The city and town building was very much in need of a clean up and the improvement will be an addition of civic beauty to the city property.

Captain William J. Jarvis of the Putnam police returned to duty Wednesday after an absence of two days.

County Game Warden J. Fred Ash and his deputies are keeping a close watch on all the trout brooks in this vicinity to see that early birds do not cast their lines into the streams before April 15 when the law lifts. Although many fishermen are keeping their eyes peeled for the good places no arrests have been made yet for the violation of the law.

Roger R. Child, one of the outstanding players on the Woodstock academy 1927 basketball team, was picked by the Norwich Bulletin to play the left forward position on the all-tourney second team in the intermediate class. Child showed up well in the contests that he engaged in for Woodstock. During the first part of the season he was handicapped by injuries and was not able to play until the season was well on to the finish. Child is the son of Mr. and Mrs. John E. Child of East Woodstock, formerly of Putnam.

The regular noonday luncheon of the Putnam Rotary club was held Wednesday noon at the Putnam Inn. The speaker this week was Agent John Reardon of the Grosvenordale company. Mr. Reardon chose as his subject, "What Rotary Stands for, Service Above Self". Mr. Reardon is a gifted speaker. His talk was interesting, clear and to the point. He clearly outlined the work that the Rotary clubs assume and what they accomplish in the community. There were three visiting Rotarians at the luncheon, they being County Investigator W. E. Jackson of Willimantic and Henry Dubuc and Louis Kennedy of Danielson. The meeting this week was in charge of the business methods committee.

Haskell Coffin, a nationally known painter of magazine covers and famous for his sketches of real life, is the guest of his father George M. Coffin, receiver of the First National bank of Putnam.

A delightful whist party was held Wednesday evening, March 27, at the home of Mrs. Paul Dufault of Harrison street, the party being given for the benefit of L'Union of St. Jean de Baptiste society. There were seventeen tables in play. During the evening a cedar chest containing a beautiful assortment of fancy lace articles was awarded to Miss Diana Lucier of 77 Woodstock avenue.

Mrs. Joseph Page was given a goldpiece as a token of esteem for the large amount of work that she has done for the society. Mrs. Page was high scorer on the ticket sales for the party. After the prizes were awarded the hostess, Mrs. Dufault served her guests with refreshments.

Legal talent secured by the promoters of the Putnam Sporting club informer Manager Daniel Trudeau of the club Wednesday that the ban put on amateur boxing by the Connecticut State A. A. U. will be in effect until the present crisis is cleared up and that any planned matches which the club has under way cannot be staged. Many of the Putnam ring followers were planning to go to Danielson last evening to witness the bouts to be held in that city and to watch a few of the Putnam boys perform but the ban kept them away.

The Putnam lodge of Elks held a large initiation and social session on Tuesday evening in their lodge rooms on Main street. High officers in Elkdom were present. D. D. G. E. R., John B. Edgarton of Willimantic, lodge No. 1311, past exalted ruler, R. T. Melody, R. J. McGlone of Willimantic lodge; Past Grand Esteemed Leading Knight James F. Duffy, Exalted Ruler Dr. F. Richard Mulhearn, Exalted Ruler Elect Charles M. Thompson, Past Exalted Ruler Duncan MacKenzie, Tyler Robert MacDonald, brothers Leo Whitman, Michael Sullivan, James Doherty and Frank Murphy all of Providence lodge, No. 14. The candidates initiated were in charge of Exalted Ruler John H. Bulger and officers of the Putnam lodge. After the initiation a social session was held in the lodge rooms. This was one of the largest turnouts of Elks in Putnam. At the next regular meeting Exalted Ruler John H. Bulger will retire from office and Esteemed Leading Knight Keyren H. Cotter will succeed Mr. Bulger as head of the order in Putnam.

Mrs. Angie Tatem of Grove street remains in a serious condition after suffering from a stroke of apoplexy. Late Wednesday afternoon Mrs. Tatem was in a sinking condition and physicians held little hope for her recovery.

Frank W. Barber, state director of the Connecticut Junior Achievement association will address the members of the Drop-in class of the Second Congregational church of this city on April 3. The public is cordially invited to attend Mr. Barber's address.

MRS. J. B. TATEM FAILS TO RALLY FROM STROKE

(Special to The Bulletin)

PUTNAM, March 28—Mrs. Angie Sarah Tatem, widow of James B. Tatem, died Wednesday afternoon at three o'clock at her home on Grove street, when she failed to recover from a stroke of apoplexy that she suffered early last week.

Mrs. Tatem was born in Woodstock valley on Febrary 28, 1847, the daughter of Eli and Sarah Kenyon. She received her schooling in the schools of Woodstock and later took up school teaching, she having aught in the district schools of Pomfret and Woodstock. She was married in June 1873 to James B. Tatem of Eastford. The couple came to Putnam to live, Mr. Tatem engaging in the manfacturing of tool handles and picker sticks. Mr. Tatem died here a few years ago. Mrs. Tatem was the donor of the Eden Tatem Memorial award that is given to the student who has had the highest marks in English for the four years at Putnam high school. This was instituted by Mrs. Tatem in memory of her daughter Eden, who died during her high school years.

Mrs. Tatem is survived by one son, James B. Tatem and two grandchildren, Miss Phyllis Tatem and James B. Tatem 3rd.

Shriners from Putnam attending the Shriners' Army and Navy Spring ceremonial at the Palestine temple in Providence Monday evening were: Leon T. Wilson, George Miner, George Brousseau, Otis Morrarty. From Pomfret the following attended: Dr. J. H. Hutchins, John Whipple, George Farquar and L. Alen Averill.

The Ritz-Carlton, Boston, serves it

La Touraine Coffee

You might as well have the best

BALTIC

ENGLISH TEA PARTY HELD FOR TWENTY-FIFTH YEAR

The Baltic M. E. church held its twenty-fifth annual tea party in Sprague hall Saturday. A large gathering partook of the excellent supper of cold meats, pickles, tea cakes and sweet cakes. The usual custom was followed of having two hostesses at each table pouring tea. Supper was served from 4:30 to 6:30. Dainty little caps and aprons had been donned by all assistants. At 7:30 a very fine program was presented. Mr. Chas. Barnes was chairman of arrangements. Rev. H. H. Conklin was chairman of the program committee. The Ladies' Aid society assisted by the members of the Men's league, also by several young men and women supervised the supper. The Sunday school had the candy table in charge and the Ladies' Aid society took charge of the fancy work table.

The program follows: "The Carnovale", G. Rossini, the choir; solo: "My Memory", Rob Roy Terry, Miss Charles Fowler; violin solo: "Thais", J. Massenet, Viola Levitsky, acompanist; The Eentertaining Four of Norwich: Nicholas Spellman, tenor, Edward T. Connelly, tenor, Earle E. Styers, baritone, Michael Farrell, bass, in quartets, duets, solos, bird imitations and stories. Magician, William J. Banfield; Violin solo: no"Sg of India," Kreisler, Miss Raphael, Miss Levitsky; solo: "Because I Love You Dear," C. E. Hawley, Miss Fowler; "Imitation of the Bells", from the Chimes of Normandy, R. Plauquette, choir.

Large congregations Sunday attended both services at the Methodist church, it being the last Sunday of the conference year and observed as Palm Sunday. A basket of beautiful flowers was placed on the communion table, in memory of a friend. There is to be no church srevices Sunday April 1st as it is conference Sunday, but Sunday schools meets at 9:30 a. m.

HAMPTON

Messrs Malo and Abear have sold their farm to a family named Farrington from Nantasket beach. Mr. and Mrs. Malo are to go to Worcester. Mr. and Mrs. Abear are to start for California the latter part of April.

The Home and School club is to hold its March meeting today (Wednesday) at the Center school house. There will be special exercises by the children and for the children.

Mrs. Ivan F. Wilcox of Merrow spent a portion of the week at Hillview farm.

Mr. and Mrs. Jerome Keach who were married March 10th at the Nathan Hale hotel, have returned from their honeymoon trip and are at their home here, which was purchased by Mr. Keach last fall.

The schools in town closed Friday for a week's vacation.

Miss Spicer, teacher of the Bell school has gone to her home in Norwich.

A lawyer's fee is due to the other chap's ignorance of the law.

Try Joint-Ease for Painful Joints and Rheumatic Agony

12 Days' Free Trial

Pharmacists Everywhere In America Recommend this Inexpensive Remedy Just Rub It On

They call this successful preparation "Joint-Ease" because the man who turned the trick, worked for years to perfect some low-priced remedy that should really benefit the millions of people who have one or more joints that need helpful attention.

So "Joint-Ease" is prepared for people who have a swollen, painful, inflamed joint, whether in knee, elbow, shoulder, ankle, arch or finger and for rheumatic agony it is used by thousands.

Of course, it is generally used for the relief of such superficial ailments as lumbago, neuralgia, neuritis, sore lame, aching muscles, stitch in the side, crick in the neck, sore, burning feet, or chest colds, because of its soothing, healing, penetrating action.

So if you have a pain tormented joint ask for a tube of Joint-Ease at any drug store in America. Rub it in thoroughly to help bring about the much desired relief as quickly as possible. You won't be disappointed in Joint-Ease—60 cents a tube.

FREE Send name and address for large generous tub (12 days treatment) to Pope Laboratories Desk 97, Hallowell, Maine.

"I Appreciate Lucky Strike" Says George M. Cohan,

America's Stage Favorite

"Good old Luckies! We've been pals for years. And like an old friend they treat me well. No irritation to my throat and no coughing. And I appreciate Lucky Strike—the full body tobacco with the toasted flavor that's been the same since that day we met."

"It's toasted"

No Throat Irritation—No Cough.

The Cream of the Tobacco Crop

"Discriminating smokers know the excellence of Lucky Strike Cigarettes by their distinctive taste, flavor and lack of bad after-effects. We buyers know why Lucky Strikes possess these superlative qualities; because we buy the 'Cream of the Crop' for their manufacture."

P. C. Settles
Tobacco Buyer

©1928, The American Tobacco Co., Inc.

1790 1928

Norwich Bulletin and Courier

Entered at the Postoffice at Norwich, Conn., as second class matter

Telephone Calls:
Bulletin Business Office 480
Bulletin Editorial Rooms 35-3
Bulletin Job Room 35-2
Willimantic Office, 854 Main St. Telephone 1121-2.

138 YEARS OLD

Printed every day in the year except Sunday.
Subscription price 12c a week, 50c a month, $6.00 a year.

Members of The Associated Press

The Associated Press is exclusively entitled to the use for republication of all news despatches credited to it or not otherwise credited to this paper and also the local news published therein.

All rights of republication of special despatches herein are also reserved.

Norwich, Thursday, March 29, 1928

Daily Average Circulation
WEEK ENDING MARCH 24, 1928:
13,460

THE FARM RELIEF BILLS

After being under consideration for a long time farm relief measures have been presented in the two houses of congress. Action is awaited, but in the meantime a survey of the proposals indicates that while there are evidences that study has been given to the veto message by President Coolidge when he refused to accept the previous McNary-Haugen bill there has not been a willingness to accept all its advice.

While the endeavor appears to be to meet the objections raised in practically all instances there is still to be found in the measure that equalization fee, which is looked upon as the worst of them all.

It is true that provision is made for resort to other methods before using the equalization fee, so that the fee doesn't stand in just the same light that it did before, yet it is there where it can be employed and where there is quite the same reasons for condemnation as have always existed.

Apparently the impression prevails among the backers that the measure can be pushed through, even to the point of overriding a veto, with the equalization fee included in spite of the insistence that it is unconstitutional.

In the new bill all farm products would be subject to the provisions of the act, instead of a few under the previous measure. In the fixing of prices the convention of state producers has been eliminated and the restrictions have been removed from the appointive power of the president concerning those who would serve on the federal farm board. But while there has been a bid for renewed favor by these and other modifications the way in which the framers have clung to the worst feature, even though pushed into the background, indicates that either there will be a fight on the floor or else it will again be left with the president for the decision. This appears to be taking chances with farm relief in an unjustified manner. Such legislation can be had without any question, but if it is gained with the dangerous fee plan it will not be with the sanction of the president.

SETTLING OIL DISPUTE

Directly after Ambassador Morrow went to Mexico it became apparent that his ambassadorship was going to be far more successful than that of some other representatives who have gone to Mexico City from Washington. He was picked for that purpose, a special representative in whom the president had unusual confidence but one who was regarded by the country as certain to be successful if anyone could be.

Thus far all expectations have been realized. Mexico has right about faced. The Calles government has shown an entirely different attitude. Instead of a constant bickering over questions which had arisen between the countries there was indicated a desire to bring about an adjustment, and in several instances such adjustments have already been obtained. For the first time in a long while there is a decided improvement in the relations between the two countries.

The latest evidence is furnished by what appears to be the ending of a prolonged contest over American oil rights in Mexico. This has been underway for ten years but by the new regulations governing oil, which have been signed by President Calles, the dispute is ended. It is a welcomed outcome.

The controversy has revolved about the retroactive feature of the oil laws whereby Americans who acquired oil lands in good faith prior to the enactment of the new law might be subjected to the provisions of that law even to the point of having their land confiscated. It was clearly an injustice, and one which the Mexican supreme court recognized, but the ironing out of the obstacles in the way of removing the uncertainty and establishing the rights was one of the duties falling upon the shoulders of Mr. Morrow.

How well he has applied himself to the task is reflected in the fact that this long standing dispute has been adjusted within a six months period all of which indicates that it makes a lot of difference how such tasks are handled as to how they can be expected to terminate.

HELPING THE LEPERS

In this season of hope it is the desire of the American Mission to Lepers to make Easter and its joys mean more to those suffering from leprosy throughout the world through gifts that will bring the message of Easter and the cure of the disease to them.

The mission is operating in 18 different countries among the lepers in over 100 centers, treating in hospitals and settlements about 20,000, besides aiding an immense number of out-patients. Though the world stood by helpless to do anything for these sufferers for a long time, it is known now that there is a cure for the disease. In its appeal for assistance the mission points out that "thousands have now received new life—their bodies restored to health, their minds made normal, their spirits revived. This is a great modern miracle. If the world can be rid of leprosy the 2,000,000 suffering souls, estranged and outcast, can take their places as normal human beings, joyously doing their work."

While there are those who have given up their lives in their determination to teach and aid the lepers there appears to be now, through new discoveries, large opportunities for so treating those afflicted that there may be actual recovery. There is really ground for hope. Records show wonderful accomplishments and the need is for making it possible for those agencies which are in touch with the leper centers and those seriously or mildly afflicted to place before them the means that will make recovery possible. To think that there is a chance after such a long period when it was believed there was none is like giving assurance of a release from a living death. That the mission should feel that there are many who would like to participate in the extension of that assistance to lepers wherever they may be is plausible and there is no doubt but what there will be a ready response to its appeal. It is natural that humanity should respond to the needs of those who are suffering. It has ever been so and that is as it should be. Few can realize the feelings of the lepers, and not think of the added agony of knowing that there is help and not being able to get it.

THE INDUSTRIAL SURVEY

After reading the industrial survey as made by the Babson Statistical organization and the recommendations, the reaction of the people of Norwich has not been favorable. The feeling has prevailed quite generally that it has neglected to mention many things which ought to have found a place in the report among the real assets of the community and that there were included many things which it would have been just as well if they had been omitted. Frequent has been the criticism that Norwich has been told little if anything but what it already knew. There has been an amassing of certain statistical facts and certain previously known opinions, but the report stands in the position of setting forth liabilities without attempting to set forth the assets, when such exist, were known and were in the possession of the investigator.

When the directors of the chamber of commerce unanimously refuse to accept the report, their action will unquestionably get hearty endorsement. The survey was not sought for the purpose of having bouquets thrown at the city. It was expected that a careful study would be made of the conditions that exist and a plan of action devised for dealing with them. For the most part the report confines itself to statements without suggesting what should be done to overcome them or how or why it should be done. It stands out in marked contrast to surveys which have been made elsewhere.

In view of the refusal of the chamber of commerce directors to accept the report, and the communication concerning that action which has been or will be forwarded to the makers of the survey, it seems highly probable that the Babson organization will take steps to finish what is regarded as a most unsatisfactory and incomplete report.

THE NEW CITY TREASURER

Norwich is to have a new city treasurer. That was made possible when the selectmen picked City Treasurer Burt to fill out the vacancy in the office of town clerk following the death of Charles S. Holbrook.

For the city treasurer, the appointment being only until the June election, Mayor Waters has made choice of Charles Colt, a well known resident of this city whose selection will be learned with much satisfaction. When Mr. Colt takes the office next week it will be the first time that he has held political office in his native city but through his experience elsewhere he is well equipped to administer the duties of the office and there is no doubt but what he will give excellent satisfaction.

Though it was possible for the mayor to have named a democrat for the unexpired term he gave recognition to the fact that it was the desire of the citizens expressed at the polls that it should be filled at this time by a republican. He has thus named a republican to follow Mr. Burt and a man who has been long and actively connected with, and in many instances the head of civic and patriotic organizations and movements. The office is one of much responsibility and in making his appointment the mayor fully realized its requirements and was actuated by fitness and qualifications of the appointee. Mr. Colt's work in various accounting departments means that the duties of the treasuryship will be in keeping with previous activities.

EDITORIAL NOTES

The man on the corner says: Money may talk but bills seem to repeat.

Are you numbered among those who are doing a lot of blowing about your cold?

No one would get the impression by the time it wastes that congress has anything to do for the next few weeks.

From the insistent appeals, President Coolidge can harbor no doubts about the sincerity of the desires that he continue in office.

With the wild geese going north and the smelt running up the Shetucket you might as well begin to think about that new bathing suit.

Last year 12,000 books were stolen from the Boston public library. In some cities that might be attributed to justifiable censorship.

Think of such a situation as a senate committee promising courtesy to the governor of Pennsylvania if he will testify. Still our senate has got such a frightful reputation in recent years it is not surprising that such a promise is demanded.

GRANDFATHER'S WILL

During Peggy Lou's entire life people had said of her: "She's spoiled—that's the way with an only child, you know."

But people were wrong in implying that Peggy Lou had been spoiled because she was an only child. Peggy Lou was spoiled, and she was an only child. But Jim Burns, who married her, vowed that she would have been just as spoiled if she had been No. 7 in a family of 12. It was simply her nature to be that way.

On this particular morning she sat with a cup of coffee in one hand, a letter in the other, and an expression on her face which meant that Jim had a problem with which to deal.

"Now listen, Peggy Lou," he said, patiently. "You've had your way in everything ever since we've been married. But this time I've made up my mind. I absolutely refuse to put a nickel of your grandfather's money into the store. He was your grandfather, and the money is yours. It's not mine and I don't want it." Peggy Lou crumpled the letter in her fingers.

"Principles!" she taunted. "Silly moral scruples! Theatrical gestures. Here I am about to inherit thousands of dollars, and you get on a high horse and refuse to save your business with it. And who will have to suffer if the business fails, I'd like to know? I—your wife."

"What do you mean, you'll have to suffer?" retorted Jim, slightly indignant. "Haven't you had everything you've ever asked for? Won't you continue to have it, now that you are going to get all this money? My business failure wouldn't hurt you, and, besides, there isn't going to be any failure."

Peggy Lou was silent for a moment. Then she straightened out the crumpled letter.

"The attorneys particularly request that you be present with me when the will is read," she said sweetly. "You will at least go down with me this morning, won't you?" Jim looked at her suspiciously.

"I really shouldn't take the time from the store," he said, sparring, "but if they asked me to come I suppose I must go."

"You wouldn't take the time from the old store just because I wanted you to, would you?" flashed Peggy Lou, angrily. Jim swallowed a final gulp of coffee and, rising, circled the table to her chair.

"Don't be angry, Peggy, dear," he said, running his hand through her curly hair. "I simply have to have my way this time. It's a question of pride with me, don't you see?"

H. W. Chesterton, of the legal firm of Chesterton, Rhodes, Jones & Huerta, cleared his throat impressively, rattled some important-looking papers in his hand and glanced sternly over his spectacles at Peggy Lou and Jim.

"You, Mrs. Burns," he said in a deep voice, "are, I understand, the only close relative of your deceased grandfather." Peggy mumbled an affirmative. Her mind was busy. She must find some way to make Jim take that money.

"We will proceed with the reading of the will," announced Mr. Chesterton. Peggy Lou leaned forward in her chair. Jim, his eyes gazing out of the window, wondered if the bank would let him have $5,000 until December.

Speaking slowly and precisely, the attorney read the last will and testament of the deceased man. There were several small bequests to friends and distant relatives, and a sizable amount to charity. Then——

"'And to my only grandchild, Margaret Louise Humphrey Burns,'" the lawyer quoted, "'I will and bequeath the sum of one dollar. I have spoiled the child during my life; I do not wish to do so after my death.'"

Jim uttered a gasp of amazement and glanced quickly at his wife. Her face was a mirror of absolute consternation. The attorney coughed.

"'To James Edward Burns, my grandson-in-law,'" the document continued, "'I will and bequeath the balance of my estate and property, to be used in the furtherance of his business and for the welfare and comfort of his wife, as he sees fit.'" The attorney glanced up. "You will find, Mr. Burns," he said, "that this bequest amounts to about $160,000."

They were on their way home. Finally Jim broke the long silence.

"Well, Peggy——" he began.

"Well, Jimmy——" Peggy gave his arm a vicious punch. "I got my way, didn't I?"—Exchange.

Today's Anniversaries

1850—Henry White, U. S. ambassador to France and delegate to the Paris peace conference, born in Baltimore. Died at Lenox, Mass., July 15, 1927.

1875—Great mass meeting in London to protest against the further imprisonment of the Tichborne claimant.

1878—British under Sir Evelyn Wood defeated the Zulus at Kambula.

1883—Completion of the Salt Lake, Denver and Rio Grande railroad.

1886—Ang-Tai-Duck, the Chinese murderer of the Wickersham family in Sonoma, Calif., committed suicide in jail at Hong Kong.

1887—Mrs. James Brown Potter made her stage debut in London.

1909—Philetus Sawyer, former U. S. senator from Wisconsin, died at Oshkosh, Wis. Born at Whiting, Vt., Sept. 22, 1816.

1926—Herr Jolly, professional faster, established a record of 44 days for abstention from food at Berlin.

1927—Ontario legislature passed the bill ending prohibition and putting liquor under government control.

Today's Birthdays

Sir Edwin Luytens, one of the most celebrated of British architects, born in London 59 years ago today.

Theodore Brentano, former U. S. minister at Budapest, whom Hungary has just honored with the Cross of Merit, born at Kalamazoo, Mich., 74 years ago today.

Elihu Thomson, celebrated American electrical engineer and inventor, born in England 75 years ago today.

George Herbert Locke, late president of the American Library association, born at Beamsville, Ont., 53 years ago today.

Denton T. (Cy) Young, who was one of the greatest baseball pitchers of his time, born at Gilmore, O., 61 years ago today.

Stories That Recall Others

New Kind of a Leaf

Larry and Dorothy were playing out in the yard when a feather came fluttering across the grass. Dorothy saw it and picking it up ran to her mother and said: "Oh, mamma, look! I found a leaf of a chicken."

Not Jam

When they knew mother to be busy upstairs, Ed, age five, and Martha, age three, planned an information hunting expedition. The two stole into the pantry and from a top shelf removed a square, black box. Then from a drawer they took two knives. While cautiously carrying their loot into the backyard, Martha whispered: "Will papa care?" Ed said, "Yes, but we'll put it back," and became absorbed in prying open his share of the box.

When mother came downstairs she found two heads close together gazing into father's favorite, but now useless camera. Being asked why, Ed answered: "We are just looking for the pictures papa took of us yesterday."

YOUR HEALTH

PINK EYE

By L. L. McCoy, M. D., Seattle, Member Gorgas Memorial.

The most common inflammatory condition of the eyes in conjunctivitis (pink eye). This may be acute or chronic. The acute type is quite often contagious and may attack one or both eyes of individuals of any age. It is found among groups of children very often. It usually comes on quite suddenly, accompanied by itching, burning, discomfort produced by light, and a sensation of something like sand in the eye, and very early there is a discharge with gluing together of the lids in the morning.

This discharge often appears in the form of flakes and strings and it is the cause of the blurred vision. It forms a film over the front part of the eye and makes it appear as though one is seeing through fog. The lids may be more or less swollen and the inside of the lids and white part of the eyeball very red. If this condition becomes very marked, more or less severe complications such as ulcers and iritis may develop, manifested by increase of pain and light discomfort.

It may run its course and completely clear up without treatment in from one to four weeks but, since it is quite contagious and injurious, complications may develop later and also, since it is very annoying as well as harmful to one's efficiency, it is best to have it treated and cleared up in a few days. It is wise to have it diagnosed as pink eye early, because there are several other much more serious conditions that look like pink eye and which, if left to run their course, may produce irreparable damage.

Among these conditions is Trachoma, or Granular Lids, which presents some of the signs and symptoms of pink eye, such as irritation, light disturbance, tearing and discharge. This disease is chronic, is very difficult to treat and, if left to run its course, always results in blindness. Gonorrheal conjunctivitis presents the following appearance: Redness, swelling and temperature of the lids inside and out with much thin yellowish secretion in which float flakes of pus. This discharge later becomes profuse, thick and yellow. The eye is tender to touch. The patient has slight fever. This condition is very serious, the severity increasing with the age of the patient. It is claimed that seventeen per cent of these cases become blind.

Fellowship of Prayer

DAILY LENTEN DEVOTION

By Rev. Jay T. Stocking, D. D., Federal Council of Churches in America — Copyright 1928.

"Union With Christ"

SCRIPTURE: Memory Verse: "He that abideth in me and I in him, the same beareth much fruit" (John 15:5).

Read: John 15:1-8.

MEDITATION: Jesus was always using common things to illustrate great truths. "I am the vine, ye are the branches." In this way he pictured the power that comes into every man's life that is in contact with His life. The branch does not struggle and toil that it may bear grapes. It has no need to do so. It need only remain in unbroken connection with the parent stem. So it is with people. The secret of larger attainment may, in part, be more labor, for few of us strive as diligently as we might for excellence. But the more promising way is intimate association with Christ. If His Spirit is in our minds this day, we need not be concerned lest our conduct be not good. It will be good as inevitably as the branch of the good vine will bring forth good grapes.

PRAYER: O Thou, in whose life we find our life, through the gift of whose spirit we do our work and bear our burdens, grant us now the sense of Thy nearness. We would open our hearts freely to Thy spirit, our minds to Thy law and our wills to Thy quickening energy. Dwell in us and make us fruitful. Amen.

What Do You Know About Eastern Connecticut?

Questions.

1—When was a regular through steamboat service between Norwich and New York introduced?

2—Prior thereto, how long did it take to make the trip by sailing packet?

3—What was the fare?

4—Who were some of the skippers?

5—What is the Indian name for Jewett City?

6—When was the first execution held in Windham?

7—Who was executed?

8—For what ofense?

Answers will be found on the classified page.

Pointers For Parents

A child's honest questions should receive honest answers.

Whenever your boy shows a tendency to bang or break things, supply him with a hammer and really find something about the house to fix, like a nail in the floorboards of the porch, a nail in the closet, or tacks for the ironing board cover.

Likewise, the screw driver comes in handy when the "fixing" tendency manifests itself. Find screws to tighten here and there in hinges and locks, or hooks to screw in under the shelves.

This will give him the idea of successful co-operation in your home, and he will find merely banging or pulling to pieces in itself uninteresting in comparison.

A child's self-confidence will depend on the confidence which adults place in him.

We hear much complaint nowadays of the failings of the young generation—of their lack of consideration of others, their selfishness, their waywardness. In uttering these complaints parents fail to recognize that they are confessing their own failure to bring out all that is best in their children.

We cannot shower gifts upon our little ones, give them all they ask for, treat them as if they had "an inalienable right to happiness," and then expect them to express gratitude for that for which we have never trained them to be thankful.

Try this out on your adolescent some time. "One reason Red Grange is always in the pink of condition is because he eats green vegetables." It may not be very clever, but it's better than: "For heaven's sake, eat your spinach!" Incidentally you might let it be known that there is a rumor to the effect that both Babe Ruth and Mary Pickford are very fussy and demand that they have their spinach at least three times a week. If your customer should ask you how you knew, you can safely say that you read it in a newspaper, which, so far as it goes, is true.—Children.

LETTERS TO THE EDITOR

What to Do While Waiting

Mr. Editor: Here is an item from The Young Soldier of March 24, 1928: While seeking for light as to what to make of our life and what it shall mean to others, we need not waste time if we keep surrendered in spirit and active in consecration; surrendered, by making sure that our supreme aim is to fulfill the will of God whatever it may be. Active seeing to it that we are making the most of our present opportunities. Charles Kingsley spoke with inspiration when he said, "Have your tools ready and God will find you work."

EMERY F. CAMPBELL.
Jewett City, March 26, 1928.

The most extraordinary forest in the world occupies a tableland six miles in width, near the west coast of Africa. The peculiarity of the trees is that, though their trunks are as much as four feet in diameter, they attain the height of only a foot. No tree bears more than two leaves, and these attain a breadth of two feet.

CROSS-WORD PUZZLE

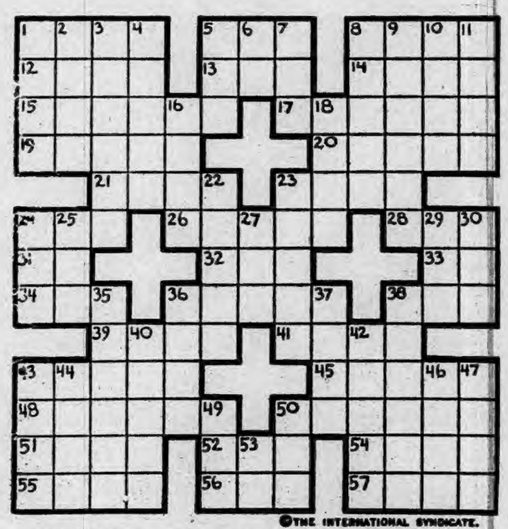

©THE INTERNATIONAL SYNDICATE.

HORIZONTAL
1-Agree with
5-Torrid
8-Arrow
12-Aroma
13-Man's name
14-A lake
16-Metrical measure (pl.)
17-A draft of medicine
19-Consumed
20-Virulent epidemics
21-Prepare for publication
23-Existed
24-Young boy
26-To draw off by degrees
28-Speak
31-Printer's measure
32-Peculiar
33-You
34-Scrutinize
36-Sets of rules
38-To steep
39-Jump

HORIZONTAL (Cont.)
41-Large cord
43-Gay fellow
46-One of the six mechanical powers
48-City in Texas
50-Turn in for the night
51-Dregs
52-Small
54-Dash
55-Disappear gradually
56-Termination
57-Cessation from labor

VERTICAL
1-Limited amount
2-Mental picture
3-Spotted
4-Sinned
5-Possessive pronoun
6-Conjunction
7-Rap
8-Prevent

VERTICAL (Cont.)
9-Gets up
10-Tumult
11-A number
16-Girl's name
18-To unlock
22-Cavalry unit
23-Broader
24-Sheltered side
25-Girl's name
27-Sum up
29-Affirmative
30-Still
35-Ran away
36-Felines
37-A fish
38-Defame
40-Rub out
42-Man's name
43-Ego
44-Prayer
46-Periods
47-Lease
49-Be indebted
50-A color
53-Printer's measure

Set your Alarm
4 HOURS ahead
Your floor will then be DRY

Yes, by the clock, this new Kyanize quality varnish has cut down the drying time to one-fourth the usual period.

4 HOUR Kyanize FLOOR VARNISH 4 HOUR

Dries dust-free in less than sixty minutes—Hard enough to walk on in four hours—Waterproof—Will not scratch white—Pale in color—Brushes easily—Very durable—Ready for use—No special thinners required—For floors, linoleums and interior woodwork—Can be used over old paint or varnish.

Finish your floor in the morning—use it in the afternoon.

Your money back for the empty can if it doesn't do all we claim.

THE HOUSEHOLD
Bulletin Building 74 Franklin Street

Man, 56, Eats Fried Onions, Pie—Everything

"Now at 56 years, I eat almost everything. Since taking Adlerika, fried potatoes, onions, pie, agree with me fine."—Thos. J. Herbst.

Just ONE spoonful Adlerika relieves gas and that bloated feeling so that you can eat and sleep well. Acts on BOTH upper and lower bowel and removes old waste matter you never thought was there. No matter what you have tried for your stomach and bowels, Adlerika will surprise you. Engler's Broadway Pharmacy.

HOW TO FIGHT EXCESS FAT

There are hard ways, like starvation, but fewer and fewer employ them. There is a pleasant way, modern and scientific, which combats the cause. A vast number of people now use it. And the slender figures now seen everywhere are largely due to that.

That method is embodied in Marmola prescription tablets. People have used them for 20 years—millions of boxes of them. And everybody, in almost every circle, sees the change. New beauty, new health, new vitality.

Each box of Marmola contains the formula, also the scientific reasons for results. So users have no fear of harm. Learn the facts about Marmola, because of the good it has done. Ask your druggist—now—for a $1 box with the book. Then decide.

FRIGIDAIRES
of New Beauty
with the proven dependability that has won world leadership

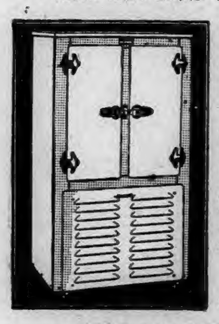

Half a million users know that Frigidaire is dependable—quiet—costs little to operate.

Visit our showroom and see the new Tu-Tone cabinets of surpassing beauty, or the equipment that converts any good ice-box into Frigidaire. A small deposit and easy terms put any model in your home.

PRODUCT OF GENERAL MOTORS

CARL W. BROWN, INC.
UNCAS NATIONAL BANK BLDG., NORWICH, CT.

2188

U.S. TIRES—PAY AS YOU RIDE!

Plenty of Rubber in U.S. TIRES
and plenty of time to pay for them

A small down payment puts a set of brand new United States Tires on your car. The balance in small payments keeps them there.

No ordinary tires—these United States Tires. They're built with Plenty of Rubber. They're made to stand up and fairly shout economy, dependability, freedom from worry! And they're sold to suit your convenience. Come in and get our proposition.

United States ROYAL CORD Balloon

Henschel Tire & Rubber Co.
331 MAIN ST. TEL. 1299. NORWICH, CONN.

PLEASANT RELIEF FROM CONSTIPATION

Shoulders droop under weight of years. Young, yet beauty has fled. Cheeks are sallow and drawn. Unsightly pimples. Keep your system Clean and you keep the beauty of youth. Its energy. Its irresistible charm. Then life is not a failure.

Clogged bowels and inactive liver cause poisons to seep through the system. Health vanishes and with it beauty and energy. Dr. Edwards' Olive Tablets will save you from this dark hour. For 20 years they have been prescribed in place of calomel to men and women seeking health and freedom from constipation. They act easily and smoothly. No dangerous griping. Take nightly before retiring. Results will amaze you.

Thousands of men and women would never be without Dr. Edwards' Olive Tablets, a vegetable compound mixed with olive oil. Know them by their olive color. 15c, 30c, 60c.

Vegetable Noodles, imported from Switzerland--Tomato, Spinach, Egg—package 15c

R.&R. Chicken Broth with Rice, can..... 17c

Monarch Hominy, large can..... 15c

Yacht Club Sifted Sweet Peas, can..... 15c

Yacht Club Cut Stringless Beans, can 15c

Bond Coffee, lb..... 45c

Pressed Figs, lb..... 27c

Ivins Saltines — 1-lb. round tins, lb..... 30c

Priscilla Flour Special bag $1.10

Galvanized Oil Cans— 3 gallon—each 57c

R. F. SMITH
GROCER
276 Main Street

Any skin blemish

There are few cases of rash, eczema, itching or chafing which will not be relieved with a few applications of Resinol. The most stubborn skin affections promptly yield to its soothing, healing properties. In thousands of homes Resinol is today the first to be used on any skin irritation. *At all druggists.*

Resinol

SUFFERED ECZEMA THIRTY YEARS RABALM HEALED

"I have been a sufferer from eczema for over thirty years," says William Johnson, 6 Hodgkins Street, Gloucester, Mass., "and during that time have received treatment and tried many remedies without obtaining even a little temporary relief. A few months ago I was using Rabalm for neuritis with wonderful results, and discovered to my great astonishment that wherever Rabalm was applied, there was a marked improvement in my skin. The eczema irritation was relieved at once, as it had never been before, and ever since, I have not only been comfortable but all signs of the trouble have been gradually disappearing, to my great satisfaction."

● Rabalm is the result of a scientific effort to find an effective remedy for eczema, to stop pain and itching, heal blisters and restore beauty to skin. A white, stainless, pleasant-smelling ointment, Rabalm will not stain clothing and has no disagreeable medicine-cabinet odor when used on the face. Two sizes, 50-cents and $1.00 containing 3 times as much. RABALM is for sale by all druggists.

For
EASTER
— and —
THE LENTEN SEASON

FOLLOWING CHRIST
—Charles Lewis Slattery
CHRIST AT THE ROUND TABLE
—E. Stanley Jones
THE MAN NOBODY KNOWS
—Bruce Barton

In a Beautiful New Edition
For One Dollar

Other Religious Titles
Bibles and Prayer Books
— AT —

The Cranston Co.
25 BROADWAY

1790 1928

Norwich, Thursday, March 29, 1928

VARIOUS MATTERS

Light vehicle lamps at 6.39 this evening.

The planet Jupiter continues evening star until April 6th.

The advent of spring always means new activity among the troops of boy and girl scouts.

Baltic Methodist church is to have a communion service Good Friday evening at 7 o'clock.

Echo grange at Mansfield Center held its roll call with the regular meeting Tuesday evening.

Wednesday night's census at Norwich State hospital showed a total of 2208 patients—1146 male, 1062 female.

A few sunny days have given the grass a great start and every little sheltered place is wearin' of the green.

Foley's almanac makes the prediction that there will be a cold wave and heavy frost from the 29th to the 31st.

The trees in the grove back of Uncas-on-Thames are showing indications of early budding, after an unusually mild winter.

The children at Westford Hill are greatly interested in four handsome puppies born two weeks ago to Ladylee, pet dog at the Howey farm.

Local tourists returning from southern points tell of intense heat and humidity, although the early part of the winter was uncomfortably cold.

Those who are raising brooder chicks have their hands full these days, as the feathered orphans demand frequent and regular attention.

Pinochle at Duwell club tonight at 3.15 o'clock—adv.

Andover residents, Mrs. A. H. Helmer and daughters Lois and Louise are guests of Mrs. Helmer's son William and family in Poughkeepsie, N. Y.

The date for the annual concert of the Boys' Glee club at Norwich Free Academy has been set for late in April by Director Raymond V. Congdon.

Salad and cold meat supper, Spiritual academy, tonight, 5 to 6.30.—adv.

At Lord's Point, Judge James H. Stivers of Stonington borough and James E. Lord have been appointed appraisers of the estate of Edith A. Pond.

At Quaker Hill, Miss Minerva Comstock entertained with a silver tea at her home Wednesday for the benefit of the Ladies' Aid society of the Baptist church.

Fresh cod and flatfish, city dock, Rose alley, Thursday and Friday, fishing boat Maria II.—adv.

Increasing automobile traffic is already having its effect on local business, as many parties make a halt in Norwich at hotels, restaurants and tea rooms.

About a thousand head of palms are received each season from Florida, for distribution Palm Sunday among the four thousand members of St. Patrick's parish, Norwich.

The Blue birds of Park Congregational church, Misses Dorothy Harris and Muriel Hynd in charge, held their final meeting of the season Tuesday afternoon, with a party.

The pastor has announced that the special services by Rev. Mr. Freeman at the First Baptist church this week are in preparation for a full appreciation of the Easter season.

$1.00 will be added to all unpaid personal taxes after April 1st.—adv.

A book much in demand at Peck library, Norwich Free Academy, is Blackstone's "New Pieces That Will Take Prizes," as well as McHale's "Pieces That Have Won Prizes".

Black shoes with colored kid and reptile trimmings are selling well, women bringing in samples of dress materials, hats and accessories to match them. In fancy shoes the slim, high heel still predominates.

Lieutenant J. H Forshew, U. S. N., has received orders detaching him from the sub-base on or about April 1 and ordering him to duty as executive officer of U. S. S. Dale, destroyer squadron, scouting fleet, home yard Philadelphia.

Franklin council, No. 3, R and S. M., works the Super Excellent Master degree at Masonic Temple Thursday evening at 7.30 Light refreshments and vaudeville at close of work.—adv.

The pleasing operetta "Pennybuns and Roses," given by the girls' choir at Trinity Methodist church last week under direction of the choister, Mrs. Walter M. Buckingham netted over $50. The choir has been invited to repeat the operetta in several suburban places.

MERIT BADGES AWARDED TO NINE BOY SCOUTS

Nine Boy Scouts were awarded merit badges at a meeting of the Boy Scout Executive Frederick Bielefield and Thomas Baldwin, assistant scout master of troop 12. The merit badges were awarded to the following:

Nicholas Tarrant, personal health, public health, handicraft, salesmanship, carpentry, woodworking, safety and swimming.

John Eyeburse, bird study, marksmanship, handicraft and woodworking.

Anthony Kirker, public health, safety, scholarship, personal health.

Edward Grover, firemanship, carpentry.

Robert Stockwell, firemanship and carpentry.

Edward Burke, firemanship and carpentry.

Robert Agnew, first class scout, personal health and swimming.

Stewart Hynd, swimming.

Thomas Baldwin, handicraft.

Boy's Injuries Slight

Daniel Glacken, 8, of No. 41 Golden street, was hit and knocked down on Main street early Wednesday evening, by a machine owned and driven by Charles D. Tingley of No. 3 Gardner court. The boy's injuries, which were slight, were attended by Dr. Louis T. Cassidy. Mr Tingley stated that the boy ran off the sidewalk directly in front of his machine.

On Non-Support Charge

Henry Tetreault, 52, of Taftville, was arrested Wednesday evening by Constable Dison on a charge of non-support of his children. He will be presented in the city court this (Thursday) morning.

Entertained S. S. Club

Mrs. Mary Hunter entertained the S. S. club at her home in Norwich Town last week. A pleasant evening was enjoyed with the usual hour of sewing, after which the hostess served refreshments, assisted by Mrs. Rose Carter. The club is to meet this week with Mrs. Rose Carter of Norwich Town. A member, Mrs. Evelina Kane, was taken into the club at the last meeting.

DIED

MURRAY—In Norwich, March 28, 1928, William B. Murray, of 149 Franklin street.
Notice of funeral hereafter.

PERSONALS

Thomas Moran of Stonington borough was a business caller in Norwich Tuesday.

Mr. and Mrs. A. J. Crandall, who have been spending several weeks in Long Key, Florida, have returned home to Ashaway.

Donald C. Fisk, of Stafford, is a member of the Ivy society at Tufts, which will be in charge of the annual junior prom at that college, May 1-5.

Rev. Thomas Lynch of Bristol, Conn., who early in the week was a caller in Baltic, where he was at one time a curate, served during the World war as chaplain in the 23rd Infantry, Second Division.

Mr. and Mrs. C. A. Merriman of Norwich announce the engagement of their daughter Mildred to Stanley H Tansey, son of Mr. and Mrs. John Tansey of New London. The wedding will take place in June.

Mr. and Mrs. Philip Rix, who have had charge of Fairy Lake boarding house, Salem, for the past two years, are moving to the Joe Rix place on Salem street. Mr. Rix will still continue to work at Fairy Lake farm.

After the fire Deputy Chief Henry R. Taft stated that an examination of the truck showed that the fire started from a short circuit. The loss which is in the neighborhood of $1,000 is understood to be covered by insurance.

MOTOR TRUCK BURNED BUT CHICKENS SAVED

A two and a half story frame barn in the rear of the residence of Mr. and Mrs. Ida Schonberg, No. 234 Mt. Pleasant street, was badly gutted by fire about 12.15 o'clock this (Thursday) morning. An auto truck kept in the barn was practically destroyed by the flames. Twenty chickens were rescued from the burning structure. The Schonberg family had retired for the night and the fire was discovered by people in a nearby house. They saw the flames from their windows and a telephone call was quickly followed by a bell alarm from box 7, Mt. Pleasant and Elizabeth streets, pulled in by Joseph P. McMahon and at the same time, Officer Leon Bruckner, on duty on the West Side, saw the flames and pulled in box 73, corner of West Main and Connell streets.

The firemen laid two lines of inch and a half hose and in a few minutes the flames were squelched. The recall was sounded at 12.30 o'clock. Mr. Schonberg stated that he had driven his truck into the barn about 8 o'clock Wednesday night and that no one had been in the barn afterwards. It is thought that the truck caught fire and the flames spread to the walls of the barn. The flames could be seen from Thames square, Thamesville and other sections of the city. The fire had gained considerable headway and the flames were shooting from the roof and sides of the barn when the firemen arrived. The Schonberg family knew nothing of the fire until they were awakened by neighbors. The property is owned by Mrs. Ida Schonberg.

SUFFERS SPRAINED ANKLE WHEN HIT BY AUTO

Early Wednesday evening, Frank Clark, 11, of Carter avenue, was knocked down on Main street, near the Bishop school, by a machine owned by Herbert F. Richardson and driven by Herbert D. Richardson, 16, of No. 625 Main street. The child received a sprained ankle and was attended by Dr. Harry E. Higgins.

WEDDINGS

Nunes-Hodet

The marriage of Miss Helen R. Hodet, daughter of Mr. and Mrs. John M. Hodet of Huntington street, New London, and August G. Nunes also of New London, took place at the parsonage of the Poquonoc Bridge church Tuesday afternoon at 3 o'clock. Rev. Albert E. Hylan performed the wedding ceremony.

The couple will make their home temporarily with the bride's parents. Mr. Nunes is employed in a New London market.

Kimball-Matthewson

Miss Bertha Matthewson of Noank and Walter Kimball of Newark, N. J., were united in marriage at 3:15 o'clock Saturday afternoon in the Methodist Episcopal church at Noank, the ceremony being performed by the pastor, Rev. Lyman G. Horton, D. D. The single ring service was used. The bridal party consisted of Miss Matthewson with her father, Charles Matthewson; the bride's attendant, Miss Flora Weeks; the bridegroom, Mr. Kimball, and the best man and matron of honor, Mr. and Mrs. Alfred Balestracci. They were preceded by the flower girls, Audrey Clarke and Christina Weeks, attired in pink, and carrying baskets of pink flowers; and the ring bearer, Francis Weeks. Mendelssohn's wedding march was played by Mrs. J. W. Jackson, pianist, and Blanche Laffargue, violinist. During the service Miss Marion MacDonald rendered the vocal solo, O Promise Me, accompanied by Miss Elizabeth Daboll at the piano.

The bride was gowned in white chiffon crepe with a veil caught up with orange blossoms, and carried a bouquet of white chrysanthemums. The matron of honor was gowned in pink with a picture hat to match and carried pink flowers.

A reception was held in the evening at the home of the bride's parents. The bride received many beautiful gifts of silver, cut glass, etc. They left Sunday morning on an extended wedding trip and will later make their home in Newark.

OBITUARY

Elmer N. Gaskell

Elmer N. Gaskell, formerly of Sterling, this state, passed away Sunday, March 18, in Miami, Florida, and the funeral was held the following Wednesday afternoon in Coombs undertaking parlors with attendance of a large number of relatives and friends. Mr. Gaskell was an active member of the Seventh Day Adventist church and two pastors of the church, Rev. Baum and Rev. W. W. Williams, conducted the services. Burial was in Memorial Park cemetery, South Miami.

Mr. Gaskell was the only child of Albert and Mary Cook Gaskell and was born in Sterling this state, at the Gaskell Homestead, living there or nearby until about seven years ago, when he decided to make his home in Miami.

After going to Miami he entered the ice cream business, later combining the dairy business with it, in which he was actively engaged until the time of his illness.

He leaves a widow, Mrs. Pearl E. Gaskell, formerly Miss Pearl E. Stone of Voluntown, this state, and four children, E. Newell, Thelma I., Perry A. and Oren S. Gaskell, besides his father.

His death was a shock to all and he was held in high esteem by his friends and business associates.

Five Enlistments for Navy

Five enlistments from this city or vicinity were received in the past recruiting month at the navy recruiting station in New London in charge of J. J. Kenerieber, C. T. M. These were Edmund Arasim, North B street, Taftville; Joseph Dudak, 47 South B street, Taftville; Paul A. Gareau, 7 Potter street, Danielson; Irving C. Leyden, Gales Ferry and Walter Orsulka, 19 Mt. Pleasant street, New London.

Its a good thing for humanity that we are not compelled to follow the advice given others.

BABSON SURVEY FAILS TO MEET COMMERCE CHAMBER APPROVAL

A a special meeting of the directors of the chamber of commerce which was held Wednesday afternoon at the Wauregan hotel, it was voted not to accept the Babson survey of Norwich in its present form, and the secretary of the chamber was directed to inform the Babson organization of this action. It was considered by the directors that the survey was not complete and was not up to standard in many respects, and it is hoped that the Babson people may develop some method of remedying the situation. The communication to the Babson organization did not indicate in what details the survey was considered incomplete.

The action of the directors was taken after a report had been received from the industrial survey committee which met last Monday to consider the Babson survey. This committee consists of Charles W. Taggart, chairman, John J. O'Rourke, Shepard B. Palmer, Charles J. Twist, and L. M. Carpenter. This committee discussed the survey very thoroughly and came to the conclusion to recommend to the directors that the survey was not complete or up to the standard of what it should be and it was left for the directors to take such action as they should see fit.

It is understood that the directors are dissatisfied with the survey more because of what it did not say. It is felt that unfavorable aspects of the city and town were magnified, while other points which could be considered assets were either not mentioned at all or were given very scant attention. It is indicated also that it is felt that the survey deals in a good many opinions where a statement of facts would be more valuable.

The survey made on Norwich has excited interest in all parts of this state and even in the adjoining state of Rhode Island.

PASTOR MAKES CAUSTIC COMMENT ON SURVEY

The following reproduces some caustic observations on the subject made to the New London Day by Rev. Alexander H. Abbott of this city.

"As one reads the Babson industrial survey of Norwich, one is reminded of Isaiah's sorry description of Jerusalem: 'the whole head is sick, and the whole heart faint. From the sole of the foot even unto the head there is no soundness in it.' And one has to admit that there is a certain warrant for both the ancient prophet's and the modern statistician's lugubriousness.

Love of Traditions

"To New Englanders who love the traditions of New England, the name John Alden speaks of a romance that was penetratingly effective in a very quiet way. But the modern John Alden has made entrance into and departure from our midst so differently! Preceded by the deft and delicate and exact music of that reputable American band known as Babson's, he came playing an important instrument of no uncertain sound. Then he departed from our city—to be sure, with the drums hushed for the moment—but now the reverberations of his music have been hurled upon us by the Wellesley Hills, and the sound of them is like the inescapable finality of a Dead March from John. Shades of John Alden! Quiet John Alden!

"But now the question is, Is it a real Cadaver that such cadaverous music is ushering, in a martial manner, to its long long sleep ahead?"

"Now, verily, for some time we have been suspicious that this, our body, which we call Norwich, has had a color to it that just didn't look good. We've known that our health now isn't what it was—say, 25 years ago! Too bad, old man; are you sick? Our 'natural resources' look very wan; our 'markets for local products' have become wobbly in the knees; our 'transportation facilities' have acquired the dread disease known as gout; our 'power, water and fuel facilities' thank heaven, may come to the relief of our emaciation; our 'labor conditions' begin to show the ravages of senile decay; our 'housing and living conditions' are just what should be expected for a body that derives its pallor from its environment; our 'factory and real estate sites' are yellow, sere, and becoming impotent; our 'banking facilities' are like the beautiful goal of Tantalus, excellent but just beyond our enfeebled hands; our 'local taxes and insurance' are bilious, oh, so bilious; our 'community development' is but the pale shadow cast by our unfleshed skin and bones. We have been consulting our 'family medical book' for a number of years now; and every one of the obvious sores on our body, every bad color on our cheeks, every creaking joint, and stumbling step, we have watched and known. Who has known it so well as we ourselves?

The Specialist Comes In

"Of course, it is well to have the specialist come in. There is such an aroma of sanctity about him, as if he had never been touched by our infirmity. He is so detached. No monkey business about him. He knows. The cloak of authoritarianism wraps him round, like the ermine of a king. He is crowned with the glitter that is becoming and blinding. And yet—he is a delightful creature to play with, if one just must have kings. And once in a while he may let off a truth that is as scintillating as the barbed jest of his jester.

"The truth about John Alden is that he was really true, but that he didn't tell the whole truth, because we know the other subtle parts of the truth that no outsider can ever see. There is still a very large place for the family doctor. A member of our own family, he stays with us till we be cured or until he closes our eyes in our last sleep.

And Now the Diagnosis

"The specialist makes this diagnosis:

"'The civic spirit of Norwich as expressed by the business men and leading citizens must necessarily be the energizing source of Norwich's future growth. At present we are not impressed with the civic spirit of the average resident of Norwich. There is apparently a general disposition to believe that city growth takes care of itself. There is too much of a tendency on the part of many native born citizens of the city and adjacent town to live in the past. The citizens need to realize that a community does not just happen. It is exactly what the people make it. Norwich's civic spirit, if the city really wants to grow needs to be organized and revitalized.'

"Letting alone the suspicion that these words show at least an unconscious borrowing from the ideas of Plato's "Republic," and from many another enthusiast for city building, they will do for us. We knew their truth before Alden arrived. Again, he says,

"'It is the advertising accomplished by the average citizen in his bearing toward the community's welfare and growth that accomplishes more in the long run than extensive magazine and newspaper advertising.'

"We paid him nearly $1,500 for that—among other sentences; when the prophets at home, either with or without honor, have been saying it for ten or fifteen years. And once more,

"'Such of these conditions as are under the control of the citizens of Norwich must be corrected before the community can present a strong appeal to industry.'

"Marvellous sentence, that! How wise! How penetrating! Babbitt never made a wiser "crack." One word needs changing, to put the idea in the realm that it belongs in. It is the last word. The sentence should read:

"'Such of these conditions as are under the control of the citizens of Norwich must be corrected before the community can present a strong appeal to self-respect.'"

The Price is Paid

"Even if we did pay him a good price to tell us what we have known all along, it is worth the price if we who are the 'doctors of the case' will thoroughly take care of it.

"Under the caption 'Associations, Clubs, Societies in Norwich' Alden itemizes 80 definite organizations. A church is not included. The chamber of commerce, the Rotary and Lions club, the Woman's city club, the Norwich club of business and professional women, are not included. We would not hint that Alden perhaps thought that that 'would be going too far.' But be that as it may, there is enough human material in these various clubs once they get mad enough to get together, to wipe out our 'governmental inefficiency,' to rid ourselves of 'unsanitary health conditions,' to compel 'equitable taxation,' to provide a code for plumbers and for 'construction' and for anything else that is 'under the control of the citizens of Norwich'

If we don't do something like that we will be in such a physical condition that we will be unable even to take less seriously the reverberations from Wellesley. The sound of the distan 'dead march,' will be a prophecy fulfilled."

PROVIDENCE EDITOR FINDS NORWICH NOT SO BAD AT THAT!

Henry Robinson Palmer, of Stonington, who is editor of the Providence Journal, does not exactly agree with the recent Babson estimate of Norwich. This was demonstrated in a lengthy editorial in the Sunday Journal under the head of "What's Wrong with Norwich?"

After summarizing the Babson accusations against this city, Mr. Palmer goes on to say:

Again—according to the bureau's report—the city lacks an up-to-date construction code. "Norwich is far behind not only all Connecticut cities, but also many other communities throughout the country" in adopting such a code. "Also the lack of a plumbing code subjects the citizen to disease arising from unsanitary conditions in the home and office and other places. It is a disgrace to Norwich to lack so many of the modern provisions against disease." There is likewise need of a suitable wiring code, the report says.

Against all these grievous items, the investigators cite, however, a number of more agreeable facts. The city is on two railroad lines and enjoys direct and cheap boat freight connection with New York. It has an abundance of power at reasonable rates, a good water supply and attractive fuel facilities. There is plenty of cheap common labor and a fair amount of skilled textile labor. Labor troubles are usually at a minimum. Banking facilities are entirely adequate. The streets are well paved and well lighted. Traffic is skilfully handled, crime is relatively low, there is trolley or bus service to all important points, the school system ranks high, and there are many churches and clubs, a good Y. M. C. A., an excellent hospital, excellent parks and two good newspapers.

Norwich does not grow as fast as most of the cities of Connecticut. It impresses one as being off the main tracks of travel, in spite of the transportation advantages recited in the report. It is about the same size in population as New London, but New London looks twice as alert and busy. Main street in Norwich does not begin to be as animated as State street in New London. Yet Norwich has assets not listed in the foregoing catalog. It has a fine tradition, to begin with. It used to be called the Rose of New England, and it still has a right to that name, for it possesses many attractive streets, many comfortable or even stately mansions, many beautiful trees. Its literary and scholarly past includes the names of Lydia Huntley Sigourney, Edmund Clarence Stedman, Daniel Coit Gilman, Isaac H. Bromley, President Dwight of Yale, Donald G. Mitchell (Ik Marvel) and others. It has its Free Academy and Slater museum, an extraordinary group of old white-and-green dwelling houses out Norwich Town way and in the neighborhood of the ancient town green; and various other possessions and heritages of which any New England community might be proud. It is at the headwaters of the Thames river and there are few drives pleasanter on a sunny spring day than the one that leads from Norwich 14 miles southward to Groton. North of Norwich the country becomes more varied and rolling and altogether there are a good many pleasant things to be said about the old town and its environs, even if economically and industrially it is a bit in the doldrums just now.

METHODISTS OPEN THEIR FALL RIVER CONFERENCE

(Special to The Bulletin)

FALL RIVER, Mass., March 28—With Bishop W. F. Anderson presiding the annual meeting of the New England Southern conference of the Methodist church opened today with the communion service conducted by the bishop, assisted by the district superintendents, R. L. Roberts, M. E. Genter and E. E. Wells, and by the pastor of the entertaining church, Rev. R. A. Colpitts.

At 10 o'clock, Mayor Harry W Monks extended a welcome on behalf of the city and W. E. Fawcett spoke for the official board of Union church in welcoming the conference to the church.

The roll was called by Secretary Rev. L. G. Horton.

The conference was organized as follows: Secretary, Lyman G. Horton; assistant secretaries: James V. Claypool, Robert J. Chrystie, J. Garfield Sallis and N. B. Burton; statistician, Rev. Amos M. Bruce; assistants: George S. Brown, Harvey H. Conklin, Fred W. Knickrehm, J. G. Bisbee and G. H. Parker; treasurer, Rev. Philip A. Ahern; assistants, Otis L. Monson and C. S. Johnson.

Dr. Newton E. Davis, secretary of the board of hospitals and homes of the Methodist denomination made a brief address. In the past eight years, he said, more than 23 million dollars has been added to the value of the property and work represented by this board. He told of a single gift which came lately of more than three millions of dollars.

Edward H. Wells, superintendent, presented the report of the Providence district.

At the memorial service for the deceased ministers held at 11 o'clock, Rev. W. I. Ward presided. Appropriate scripture selections were read by Rev. O. W. Bell and Rev. C. E. Bromley. The address was by Rev. C. T. Hatch.

Dr. Orrin W. Anman, treasurer of the world service commission, was presented and spoke briefly He created some mirth when he told of a parade staged recently in New York by the Wets to create sentiment against prohibition with one banner displayed which said Beware of the Methodists. This he regarded as a marked evidence that the great church here represented is felt as a force for righteousness.

Among the men who arrived Tuesday were the following: Rev. R. L. Roberts, New Bedford; Rev. Florus L. Streeter, South Braintree, Mass., and Rev. G. A. Grant, Westhampton, Mass., all former Norwich pastors. Also Rev. J. E. Duxbury, Putnam; Rev. Joseph Cooper, South Manchester; Rev. J. G. Sallis, Rockville; Rev. M. E. Genter, Norwich; Rev. E. E. Wells, Providence; Rev. John H. Buckey and Rev. Clinton E. Bromley, Brockton, Mass.; Rev. Chas. E. Spaulding, New London; Rev. E. J. Curry, Bourne, Mass.; Rev. I. W. LeBaron, Providence; Rev. J. E. Montgomery, Niantic; Rev. S. F. Maine, Attauwaugan.

BRIDGEPORT PASTOR SPEAKS ON "DEEDS OF BEAUTY"

Speaking on "Deeds of Beauty," Rev. Charles H. Heimsath of Bridgeport interested a large and appreciative audience Wednesday evening at the fourth of a series of meetings in the Central Baptist church. He took as his text "He would not drink thereof, but poured it out unto Jehovah," from II Sam. 23:16.

Some deeds are too beautiful to forget, the speaker said. Israel could never forget the beautiful act of David, their old king. He took the precious water that his three chieftains, at the risk of their lives, had won for him from the ancient well of Bethlehem and poured it out as an oblation to Jehovah. Theirs was a chivalrous exploit, but David had matched their chivalry with a chivalry just as spontaneous. This story was beloved too, because it revealed so well some of the characteristics of David that endeared him to all men, even to God himself.

As we look at this deed today we too see in it elements of extraordinary beauty. It was, first of all, a poetic act. Too frequently we think of poems only in terms of verses printed in books. But fortunately poetry is not confined to books; it is fundamentally a matter of life. The Psalms and much of the prophets are religious poems, but the Bible is also full of poetic deeds.

This water was costly. It was purchased at the cost of danger. It was also costly because of the sentimental value attached to it. It came from the gate of Bethlehem, the beloved city of David's youth, the sacred city of his fathers. It was a real sacrifice for David to give to God in this way a thing that had such meaning for him. We all have things that are too sacred to use. This gift was like the ointment that Mary brought and anointed the feet of Jesus with.

This deed was an act of worship. This was a spontaneous and natural act of love for David. If we fall in love with God then our worship will be natural and unmeasured. It is not hard to serve those whom we love. It may be true that in unguarded moments we often do not represent our best selves, but I fear lest we represent our true selves. This was an unguarded moment for David, and in it we showed the real beauty of his character.

NORWICH ROTARY THIRD IN ATTENDANCE CONTEST

With President Clarence A. Spear presiding the weekly meeting of the Norwich Rotary club was held Wednesday noon at the Wauregan hotel. At the business session Secretary Edward Jewett called attention to the fact that Norwich had finished third in the attendance contest in the district, with an average attendance of 93.91. Registrations for the spring conference at Waterbury on April 19-20 were asked and it is expected that Norwich will be well represented. The Ladies Night tickets were put on sale at the meeting.

Frank Davis who is in charge of the program for the month of April announced his program as follows:

April 4—Speaker, Allen Latham, subject "Bees", Songleader Herbert B. Cary.

April 11—Speaker, John W. Titcomb, superintendent of state board of fisheries, Songleader, Eben Learned.

April 18—Ladies' night.

April 25—Speaker, Rev. E. C. Dunbar, pastor of the First Baptist church Songleader, Charles E. Taylor.

There was a special musical program in charge of Frank R. Murdy, the song leader, with Henry J. LaFontaine at the piano. Two quartettes rendered several selections in a competitive singing duel. The match was called a draw. The quartettes were: Eben Learned, Henry J. LaFontaine, Flint Brayton and James Roantree; F. Russell Smith, Frank Aubrey, Harold Hannigan and Adelard Morin. As a special feature Frank R. Murdy and Mr. LaFontaine rendered a very pleasing duet.

It was announced at the meeting that Capt. Hugh B. Campbell's team had won the attendance contest and that Russ Smith's team was the losers and therefore became hosts to the winners at a dinner at a future date.

The speaker of the day was Dr George E. Tucker of Hartford who spoke on the Relation of Rotary to Community Life. Dr Tucker spoke of the things that Rotary might enter into such as, child welfare, health programs, boys work and recreational facilities for boys and many other things for the benefit of the community. He illustrated his talk with many of the achievements of the Hartford Rotary club during its 18 years of existence.

The meeting closed with the singing of the Star Spangled Banner.

No scrubbing for me

and see how my clothes gleam!

I'M all for Rinso, the granulated soap that soaks out dirt! It saves me the hard work of scrubbing and boiling. And it washes the clothes *so much whiter.*

I think it's just wonderful the way dirt and stains float off in the thick Rinso suds. I notice that even the most soiled cuffs and edges come snowy with almost no rubbing at all. It's like magic!

This "no-work" way is mighty easy on the clothes. Edges don't fray the way they used to. So easy on my hands, too—they don't get red or coarse now.

Rinso is the most economical laundry soap I've ever used. A little of it makes a tubful of creamy, lasting suds. And it's all I need on washday—no bar soaps, chips or powders. Rinso does a marvelous job, all by itself

Your grocer has Rinso. Ask him for the BIG package.

Rinso

The granulated soap that *soaks clothes whiter*

Three Calls For Fire Department.

Three calls for the fire department were received between noon and 8.30 Wednesday evening. The first was at 12.24 for a supposed fire in the rear of the Thermos factory on Laurel Hill to which Squad A responded.

At 6.30 p. m. there was an oral call for a chimney fire at 27 Cove street, a house owned by Miss Mary E. Sullivan and occupied by her and the family of Andrew Brodowski. Engine 5 and Squad A responded.

At 8.09 p. m. a telephone call was received for a supposed fire at 40 Central avenue, a place owned by Dennis Bowen and occupied by his family and that of John Hanrahan. Engine No. 2 and Squad A responded.

Salem Turnpike Grass Fire.

The Yantic fire department had a fight of about an hour and a half with brooms when they responded to a call at 1:20 Wednesday afternoon for a grass fire on the Rogers farm on Salem turnpike beyond Maplewood cemetery. The fire spread over a considerable area. The company returned to Yantic at 3 o'clock.

Chance for Jury Cases

Judge C. L. Avery will preside at the superior court short calendar session to be held in New London Friday morning and has excused the jury till next Tuesday, but he will make assignment of jury cases for next week in case any of the attorneys indicate a desire to have jury cases assigned.

HORWEEN GIVES FIVE REASONS FOR SPRING WORK

CAMBRIDGE, Mass., March 28—The Army and Navy football teams, as the divided squad of Harvard players engaging in spring football practice, are known, scrimmaged for an hour today under the direction of Head Coach Arnold Horween. No scoring was permitted during the session in which present candidates participated at one time or another.

There were three letter men on each of the teams as well as a liberal sprinkling of men from last year's scrub and freshman squads. Coach Horween was well pleased by the progress shown and planned another scrimmage later in the week.

Though many colleges have discontinued spring football practice, Coach Horween has given five reasons why Harvard should not abandon it. They are:

"It affords another option for enjoyable exercise in the spring.

"It affords opportunities for experiments which the intensity of the fall season does not permit.

"It enables men to get more individual training in specialties such as kicking and passing.

"It enables the 'unheralded players' to get closer contacts with the coaches than is possible in the fall.

"It gives these same players a fairer chance."

K. O. CHRISTNER ADDS KNOCKOUT TO LIST

AKRON, O., March 28—(AP)—K. O. Christner, hard punchink Akron heavyweight, scored the 29th knockout of his 34 professional bouts at the expense of Sergeant Jack Adams of St Louis tonight. The finish came in the first round.

Christner has been listed by Jim Mullen, Chicago, and Humbert Fugazy New York, rival promoters of Tex Rickard, among the men they plan to match in the eliminations to find a rival for Champion Gene Tunney.

LLOYD HALL DIES AT HOSPITAL; BROTHER HAS BROKEN COLLAR BONE

Lloyd G. Hall, of 160 Broadway, vice-president of Joseph Hall & Son, Inc., woolen mill owners at Trading Cove, died this (Thursday) morning about 2 o'clock at the Backus hospital from injuries received in an automobile accident about two hours earlier on the Military highway near the state hospital. He suffered a fractured skull.

His brother, Joseph H. Hall, Jr., suffered a fractured collar bone and fractured ribs. He is an instructor in French at St. George's school, Newport, R. I., and was at his home for the Easter recess.

Mr. and Mrs. Herbert Ferguson were also patients at the hospital for minor injuries received in the accident, but left for their home after treatment.

the left front mudguard of the automobile. The collision caused the

Only meagre details of the accident were learned, but it is said that the Hall brothers were headed towards New London and had just reached the straightaway running in front of the state hospital when a second machine, headed towards this city, collided with the left front mudguard of Hall's LaSalle car. The collision caused the driver of the Hall car to lose control of the machine which is said to have slid along the road for some distance and then upset. The machine was badly damaged.

The identity of the occupants of the other machine could not be learned this morning. There is some speculation as to whether there was a second car involved in the accident. State Policemen Whitmarsh and Busch went to the scene of the accident to conduct an investigation.

WINDHAM PLACES TWO ON BULLETIN'S ALL-STAR SCHOLASTIC COURT TEAM

BULLETIN'S ALL-EASTERN CONNECTICUT SCHOLASTIC QUINTET

FIRST TEAM	POSITION	SECOND TEAM
Nield (Chapman Tech)	left forward	Jarvis (Academy
Nichols (Windham)	right forward	McKelvie (Chapman Tech)
Pingree (Academy)	center	Burnham (Stonington)
Tinker (Windham)	left guard	LaCroix (Academy)
Gyome (Bacon Academy)	right guard	Johns (Chapman Tech)

Honorable mention—Saba (Windham), Canty (Tourtellotte), Modlisz (Plainfield), Bove (Putnam), Monast (Windham), Dimock (Stonington), Viau (Academy), McKeon (Killingly), R. Childs (Woodstock academy), Cragan (Stonington), Heller (Windham), Lague (Killingly), Royle (Plainfield), Shann (Putnam).

Another season, this time basketball, has been outdistanced and left to drop along the roadside and from its dust rises the cry for—an All-team.

Today, The Bulletin, in accordance with its usual custom, presents its team picked from high school quintets of eastern Connecticut. The work of players on Stonington, Chapman Tech, Windham, Plainfield, Putnam, Woodstock academy, Tourtellotte high of North Grosvenordale, Killingly high of Danielson, Bacon academy of Colchester and Norwich Free Academy, was reviewed and from their lists the two teams and 15 names for honorable mention selected.

The first team is composed of two from Windham and one each from Norwich Academy, Chapman Tech and Bacon academy. The second team has two from N. F. A., and Chapman Tech and one from Stonington.

For the forwards on the first team, Nield of Chapman Tech and Nichols of Windham were selected. Both, captains, they led their teams with real inspiration throughout the year and easily copped these mythical posts. Nield led the scorers in eastern Connecticut's four leading high schools by a safe margin while, although Nichols was not so proficient in tossing in points, still his floor-game was as good as one could wish.

Pingree Played Well

Les Pingree easily copped the center berth. Les, hampered by injuries and ineligibilities, was not able to give his best throughout the campaign for the Red and White. However, early in the year, Pingree started off as if for a great season before hitting a slump and then being forced out by King Examination. He had hardly returned from this spell than he was forced out with a sprained ankle. He rallied again and in the last month or so, since he has been right, he had done wonders in bolstering up the locals' play.

Morton Tinker, Windham's capable guard, and Gyome, the flashy Bacon academy player, get the backcourt positions, although their margins are not as wide as the three previously mentioned players. Tinker was a great help to Windham's successful quintet, his guarding being well above the average, while as a point scorer he was also not far down the list. Gyome had the big disadvantage of wearing the colors of a small school and of having to play most of his games on a floor very much unadapted to basketball. However, both during the regular season and at the Storrs tournament, this rugged boy made his presence a valuable one to his team and he deserves a high ranking.

Burnham Deserves Credit

On the second team, Lloyd Jarvis of N. F. A. and Scotty McKelvie of Chapman Tech constitute a pretty pair, although neither could quite displace Nield or Nichols. Burnham, the lanky Stonington center, was a big help to Coach O'Brien, although he, too, was faced with handicap of a small school. The guards, Buck LaCroix of N. F. A. and Johns of Chapman Tech, were good at most all times but not quite so consistent in their play as the first team selections.

BLEACHERS ERECTED AT ACADEMY CAMPUS

About the only activity Wednesday at the campus where the Academy baseball squad is working out was that of setting the bleachers in position. As now arranged, the seats give somewhat of the atmosphere of a course park, with seats extending from first around to third base. There are more seats this year than last, the portable bleachers having been sold last summer and brand new and larger ones erected.

There was a short practice game Wednesday between two teams, composed for the most part of lower classmen with the rest of the squad doing nothing harder than warming up. The chill winds still hamper the work considerably but it is expected that a change for warmer weather will be had in the immediate future and from then on things will hum.

It is expected that by Monday suits will be handed out and the squad will also probably receive its first cut at that time.

THERMOS BALL CLUB TO HOLD MEETING MONDAY

First steps toward forming for the coming industrial league season are expected to be made Monday night at a meeting of the Thermos Bottle company nine. This team was a member of last year's loop and although not overly successful in the matter of wins, is evidently intent on starting new in its drive toward a pennant.

BRIDGEPORT ELKS DEFY AUTHORITY OF A. A. U.

BRIDGEPORT, March 29—(AP)—The A. A. U. sanction held by the Bridgeport lodge of Elks to conduct amateur boxing shows was ordered revoked temporarily, by William J. Kennedy, of East Portchester, Conn., president of the Connecticut A. A. U., shortly after midnight this morning.

President Kennedy immediately upon making his decision to revoke the Elks' sanction, notified Joseph Wirtz, of New Haven, chairman of the registration board, to officially inform the Elks of his action.

"The Elks' sanction has been revoked for the time being, on the strength of the evidence presented by Joseph Kohlman at the coroner's inquest, Tuesday. The Elks are now being investigated," declared President Kennedy to the Telegram.

Despite the edict of President Kennedy, the Elks stage their show tomorrow night, it was indicated last night by members of the boxing committee. The fact that Andrew J. "Bossy" Gillis, mayor of Newburyport, Mass., has been invited to attend the show and prominent city officials had accepted invitations to act as a reception committee for Gillis, prompted the committee to issue their defiance.

Just what plans will be made to procure boxers for the card, inasmuch as those listed to take part in the final bouts for the championship of Fairfield county will be suspended if they participate, was not made known by the members of the committee.

FAST GAME LOOMS AT Y GYM SATURDAY

The Academy-Taftville Crescents tilt Saturday night at the Y gym, the closing event of the local basketball season, now looms as one of the best games of the year. Both clubs are intent on getting the decision, the Crescents to climax a rather successful year and accomplish what no other team has been able to do in the last six weeks, and the Academy to add just one more victory to their ever-growing string, and, incidentally finish the season with 11 wins and 11 losses.

Two months ago no one would have thought that the Academy could have changed into the fine quintet that they now are and on this last appearance they intend to make a most favorable impression, and what's more important, win the game.

VIC DARR AND HARRY HOOPER FIGHT TO DRAW

Vic Darr renewed his feud with Harry Hooper at New London Wednesday night at Joe Connelly's show and by no means was handed any gift when he was given a draw. According to ringside witnesses, Vic clearly outpointed Hooper but the very impartial New London judges awarded a draw.

Mush Moriarty, giving away ten pounds to Kid Alberts, lost a grueling fight which Alberts took by virtue of his superior weight. Mush put up a stiff battle and gave the New London lad plenty of trouble.

YANKS LOSE EIGHTH GAME TO BUFFALO BISONS

ST. PETERSBURG, Fla., March 28—(AP)—Miller Huggins sent his New York Yankees against the Buffalo Bisons for a little romp today, but when the game was over the shoe was on the other foot and the champions had taken their eighth beating in nine starts. The score was 5 to 4.

"Jumping Joe" Dugan was the only Yankee who did much of anything with Ogden and Swaney, getting three hits, including a double.

Babe Ruth walked twice, got a single, fanned once but ended the game by hitting into a double play. Gehrig got a walk and a single in four trips to the plate. The score:

Buffalo (I) ..... 0 0 0 1 0 4 0 0 0—5
New York (A) .. 0 0 0 0 0 0 4 0 0—4

Ogden, Swaney and Pond; Pipgras, Marty and Dickey, Grabowski.

LEAGUE MEETING SLATED FOR ACADEMY THIS AFTERNOON

An adjourned meeting of the newly formed six-team Eastern Connecticut-Western Rhode Island Interscholastic league is slated for this afternoon at the Academy. Schedules that were drawn up at a meeting in January are expected to be ratified today.

However, as yet, they have no opponent but a tilt with the Bulkeley Independents ought to please.

MANY RECRUITS SEEM TO HAVE ARRIVED

By BRIAN BELL
(Associated Press Sports Writer)

NEW YORK, March 28—(AP)—The center field gate is proving a good entry way for young baseball players in the major leagues.

Fred Schulte, bought by the St. Louis Browns at a reported price of $100,000, and Lloyd Waner, who cost the Pittsburgh Pirates only a small amount for car fare, were the sensational youngsters of the American and National leaguers last year.

Schulte was incapacitated when he came out second best in an encounter with an outfield wall but in the 60 games he played he demonstrated that he was worth whatever price was paid for him.

The junior Waner went through the season at an amazing clip, batting .355, leading the league in number of one base hits and tying with Rogers Hornsby for the leadership in runscoring.

Indians Have Find

Now comes Eddie Morgan with a promise to be the star of the freshman class this year. Morgan will play center field for the Cleveland Indians, not so well as did Tris Speaker but well enough for a young fellow who has born the year "Spoke" started his baseball career as a member of the team of the Fort Worth Polytechnic institute.

Morgan, a college product, has had only one year in professional ball, but he took full advantage of his opportunities at New Orleans to bat .355, his attack running heavily to extra bases. He stole 23 bases, Morgan was a catcher at Tulane university but he was fast enough to play a great halfback on the Green football team and win all-conference recognition on the basketball quintet.

Martin Fast

The new crop of outfielders is usually good this year. "Pid" Purdy, who doubles in professional football, has all but made his position certain with the Cincinnati Reds and John Leonard Martin, perhaps the fastest runner in either league, has made such an impression in the Cardinal camp that regular St. Louis outfielders of other years are uneasy as the "rabbit" dashes by.

Paul Easterling, an added starter with the Detroit Tigers, has fought his way into the inner circle and will play many games.

Doug Taitt, ready to do his bit for the Boston Red Sox if given a chance, is a right fielder rather than a center field specialist. But that will mean little to a man who has so much pep that his Nashville Manager, Jimmy Hamilton, declared he could beat the third baseman to the bench.

It's great to be young and an outfielder.

'BOUT SPORTS

Two captains are slated to be seated at the Academy within a few days. The 1928-29 basketball team will be electing its leader after the last game of the present season, Saturday, while this year's track team needs a captain and that situation will probably be remedied before long.

Buck LaCroix, 1928 football captain, seems to be the logical choice for leader, he being the only regular on this year's squad slated to return. However, there is a possibility of Les Pingree being available next winter and if that's the case then the capable center will also come in for much consideration as a nominee.

In track, there are four lettermen eligible for the post, Johnny Greene, Butsy Weisgraber, "Ted" Lyons and Holdridge. Greene's time is mostly taken up with baseball and Weisgraber is not sure of competing this year because of a broken ankle, so the field seems to simmer down to Lyons and Holdridge.

BASEBALL NEWS

Red Sox Again Lose to Giants

AUGUSTA, Ga., March 28—(AP)—Bill Carrigan's Boston Red Sox took their daily beating from the New York Giants today, 8 to 5, in a wild, slugging affray featured by four home runs.

Twenty-four hits, including the four round-trip blows, two triples and six doubles were made.

The Giants collected six of their runs and 10 of their 15 hits during the first four innings while Charlie Ruffing was on the mound for the Red Sox. Bradley held the Giants fairly well in check the rest of the way. Bill Walker southpawed his way through the first four innings in good stoyle but ran into trouble in the fifth when the American leaguers scored four runs. Dutch Henry finished for the Giants.

Lindstrom, Ott, Berry and Myer were the home run hitters.

Score by innings:
Boston (A) .... 000 041 000—5 9 3
New York .... 231 001 10x—8 15 0

Ruffing, Bradley and Berry; Walker, Henry and Hogan, Cummings.

Cards Blank Senators

TAMPA, Fla., March 28—(AP)—Sherdel and Haines pitched in form today and the St. Louis Cardinals shut out the Washington Senators 2 to 0. Sherdel allowed only three hits in the first five innings and Haines gave but two in the last four.

The Cardinals fielded errorlessly and concentrated an attack on Lizenbee in the sixth inning to score the runs necessary to win. Lizenbee had previously held the Cardinals to two hits both made by Bottomley. Score:
St. Louis ..... 000 002 000—2 8 0
Washington .... 000 000 000—0 5 1

Sherdel, Haines and Davis, Lizenbee, Zachary and McMullen; Ruel.

White Sox Win

SHREVEPORT, La., March 28—(AP)—Shreveport executed a triple play against the Chicago White Sox in the eighth inning of today's exhibition game, but the Sox won, 11 to 6.

The triple play was started by Holman, a Shreveport third sacker, who caught Barrett's line drive, tagged Metzler off third and then tossed to Whelan, who caught Kamm off first.

Score:
Chicago ..... 200 030 600—11 14 2
Shreveport ... 110 000 220— 6 12 2

Faber, Goodell, Luque and Berg, McCurdy; Wilkins, Price and Hayworth.

Browns 5, Memphis 2

MEMPHIS, Tenn., March 28—(AP)—The St. Louis Browns bunched hits off Johnson for four runs in the first two innings today and won from Memphis 5 to 2.

Score:
St. Louis ..... 220 000 100—5 7 0
Memphis ..... 000 101 000—2 9 2

Coffman, Strelicki and Manion, O'Neill; Johnson, Shepherd and McCrea, Berger.

Cubs Have Easy Win

LOS ANGELES, March 28—(AP)—Jack Welch, young Chicago Cub right-hander, allowed but three scattered hits while his mates hammered the ball viciously to defeat Hollywood, 10 to 0, today.

Two other Cub youngsters, "Woody" English and "Molly" McQuire performed an unusual feat in the first inning, each getting a single and a double. Six singles and three doubles were made by the Cubs in the initial inning rally.

Score:
Chicago ..... 800 000 200—10 17 1
Hollywood ... 000 000 000— 0 3 1

Welch and Hartnett, Leggett; Kinney, Rose, Jacobs and Agnew.

Indians 4, New Orleans

NEW ORLEANS, La., March 28—(AP)—Cleveland's Indians made it five out of seven from New Orleans and seven out of eleven for the exhibition season to date by beating the Pelicans 4 to 3 today.

Score:
New Orleans ... 110 000 000—3 7 0
Cleveland ..... 000 020 11x—4 8 1

Williams, Collins and owie; Bayne Buckeye and L. Sewell, Autry.

Pirates 11, Oakland 5

OAKLAND, Cal., March 28—(AP)—A flash of championship spirit which produced seventeen hits gave the Pittsburgh Pirates a 11 to 5 victory over the Oakland club of the Pacific Coast league in an exhibition game today.

Score:
Pittsburgh (N) 012 500 102—11 17 0
Oakland (PC) 010 220 000— 5 9 1

Hill, Miljus and Smith; Ault, Gould, Craghead and Read.

Navy Wins

ANNAPOLIS, Md., March 28—(AP)—Navy dropped the opening baseball game of the season today when Springfield college ran away from the Midshipmen Nine to the score of 13 to 4.

Athletics Start Home

FORT MYERS, Fla., March 28—(AP)—Manager Connie Mack and the Philadelphia Athletics broke camp here today and started homeward. The party occupied three cars, one of which contained Mack and a few players who will go direct to Philadelphia. Most of the squad, however, will detrain in Greensboro, N. C., for an exhibition game Friday. All hands expect to be in Philadelphia Saturday.

Brooklyn 9, Braves 0

MIAMI, Fla., March 28—(AP)—Dazzy Vance and Jess Petty were in mid-season form today and Brooklyn blanked the Boston Braves, 9 to 0, the Redskins getting only two singles.

Vance pitched four innings and gave up one hit. Petty finished and allowed the same number.

HOLYOKE HIGH TO REPRESENT MASS. AT CHICAGO TOURNEY

CHICAGO, March 28—(AP)—Holyoke high school today was chosen to represent Massachusetts in the University of Chicago's national interscholastic basketball tournament next week. The Bay State team won 25 out of 27 games played this season.

SUSIE STARTS TO MAKE SURVEY OF CONDITIONS IN NORWICH

Letters from our old friend Susie are few and far between these days, but between the duties of caring for a home and husband and making a survey of Norwich she apparently has not had much time to write. Her letter is self-explanatory:

Dear Sports Ed:

Well its been a blue moon since I last took my pen in hand to address you but I sure have been busy the last few weeks. Between scrubbing floors, manicuring dishes and keeping the boss from starving into a shadow I ain't had much time. Besides Ed. I've been making a survey of Norwich to find out what's wrong with it, if anything, and kind of give it a dose of rhubard and soda and a few sulphur tablets like mother used to do every spring.

Now surveying a city of 20 some thousand souls is no snap if it's done right but I don't expect to get $1,500 for the job, I'd be thankful if I got space rates. What got me was where to start on this survey and after great deliberation I decided to start right at home. I took one good survey of the place called by the most hallowed of words, "Home." Oh, boy, I decided right then and there that what Norwich needed was a darned good school to teach modern and improved methods of housekeeping. In fact, attendance at this school should be made compulsory. I sat down took the old trusty pencil and figured out that if every home in Norwich was kept like my home, in thirty years the city of Norwich would be in the same state of ruin as the city of Pompeii. Well, having decided that to my own, if nobody else's satisfaction, I proceded out of doors.

The street caught my eye and likewise a good part of the street landed plump in that optic. This incident of course did not help me in making an optimistic survey and probably my opinion was sort of warped. After picking a handful of debris out of my glimmer I decided that I had surveyed enough of the streets and promptly wrote down that Norwich needed all its street thoroughly overhauled, renovated, remodeled and put in a dustless condition. Of course, knowing nothing about streets I felt that I am fully capable of making suggestions and criticizing how the work should be done. By the way though, if they would grow grass in the street they might make good places to grow sheep on. If they did that they might make the street commissioner chief shepherd, and the men in the street department could be little shepherds. They might have a sheep dip on Franklin square and charge admission to see the little lambs ducked.

Then going down the street I noticed the large number of men industriously engaged in the well known occupation of sun-dodging. I goes up to a coupla of the boys and says "Say any of you guys, wanta job?" Boy, you should have heard the nasty laugh I get. Them guys want a job, not so you'd notice it. I can't say whether they was skilled or unskilled labor 'cause there wasn't any labor there. Then on the other hand I looks into the street and there's just as many automobiles and just as shiny and new as in any other city. Maybe they ain't paid for but they sure have got 'em. Sure they have, for there are 4448 autos in town, which would mean about one car to every six people in a town which lacks skilled labor. Then again the savings deposits in Norwich are so large that you might think Norwich was located on the River Clyde instead of on the Thames. Of course there are some people who will always just push a wheelbarrow; that's the height of their ambition and not the fault of the city.

I went on surveying and my survey took me to a hotel. Now of course there are hotels and hotels. I goes in and asks the manager for a room saying I'm going to be in town for a long time and he says he's got one. I sees it and it is all right but I think the price is kind of steep and I asks for cut rates. I'm informed that there ain't no cut rates. Now I ask you, Mr. Editor, should I say that the hotel accommodations in Norwich are rotten? Should I, huh? Should I slap the hotel 'cause the manager ain't no twice-price guy? Should I, huh? No, I shouldn't. Believe me, I been in lots bigger cities and seen lots worse hotels than right here in Norwich. Of course if I was going to recommend a new hotel I should want to have one put up with all the modern improvements, but with a rate of about 15 cents a day, European plan, which I think would satisfy some of the chronic kickers.

Going on with my survey I gave our police and fire departments the once right but I don't expect to get no

GARDE THEATRE BLDG., NEW LONDON, BOUGHT BY WALTER GARDE'S ATTORNEY

(Special to The Bulletin.)

NEW LONDON, March 28—Frank L. McGuire, as attorney for Walter Garde, this afternoon purchased the Garde theatre and building for the sum of $508,521.75, at the public sale held on the premises, to settle a suit of foreclosure brought by a New Haven bank. Only one competitive bidder was present, I. Harry Levine, who was said to have been representing a theatrical group of New Haven.

The property was sold with the understanding that the purchase price must be over the total of all outstanding liens. These liens amounted to $408,521.75, the bulk of which was represented by a first mortgage bond in the amount of $350,000. The remainder of the amount was made up by taxes due the city of New London and liens to several different concerns and individuals.

The building and equipment of the theatre is assessed at $292,000. Its original cost, as near as can be computed, was in the neighborhood of $640,000. The lot alone was purchased from Walter Garde for $130,000. In view of the assessed valuation and the original cost of the building, many persons in this city consider that the purchase price paid by Mr. Garde was very low.

The building contains between 55 and 60 offices and several stores, which if all were rented at the prices asked, and they are comparable to other rents here, would bring in an annual revenue of around $30,000. However, only about one-third of the offices are occupied and two stores are vacant.

The sale created considerable interest around New London and drew a crowd that overran the rooms in which it was held, which are about the size of two fairly large stores. It had been expected that one or more New London interests would make a bid for the property and several theatrical groups. Inquiry has recently been made by several of the latter regarding the average patronage of the theatre and its popularity here and it was fully expected that several competitive bidders would be at the sale. It is understood that there will be no change whatever in the management of the theatre.

Great preparation was going on all day for the annual banquet of the New London chamber of Commerce, held tonight jointly with the Lions and Rotary clubs. While it was primarily an affair for these organizations, it was understood that many persons interested in the civic progress of the city will be present.

Edward P. and Helen P. Calvert, of Groton, have sold a house and lot on Connecticut avenue to Henry Tetu.

The deed transferring title in the property on Broad street, owned by the estate of Elias F. Morgan to Victor Castaldi, was received for record at the office of the city clerk today. The property is mortgaged for $35,000. It will be utilized for the construction of an apartment house.

The funeral of Mrs. Margaret Beaney, wife of Angelo Beaney, of 15 Linden street, was held at 9 o'clock this morning at St. Joseph's church and was attended by a large gathering of mourners. The high mass of requiem was celebrated by Rev. William C. Fitzsimons. The bearers were Harold May, Richard Curran, Edmund Chidsey, Arthur White, Michael Enright and Timothy O'Leary. Burial was in St. Mary's cemetery.

Charles F. Kelley, 59, died last night at his residence, 26 Walden avenue, after a lingering illness with heart disease. Mr. Kelley, who was born in New York, but who had resided in New London many years, is survived by a daughter, Mrs. Harold Alger, and a son, Charles S. Kelley, both of this city. He was a contracting painter by occupation.

George Hansen, 10 Cliff street, and Leslie Breed, of Mystic, patients at Lawrence-Memorial Associated hospital, were discharged today.

Patrolman John Foley is confined to his home on Huntington street by illness.

Jack Blythe, of Morris Plains, N. J., was in the police court today, charged with breach of the peace. He was fined $10 and costs. Blythe, who was formerly employed at Lawrence-Memorial hospital, returned to New London for a brief visit Monday and Tuesday he started drinking. He went to the dormitory used by the employes of the hospital, which is at 351 Ocean avenue, and instead of entering the building in the accustomed manner, Blythe entered through a window and was found there by one of the women. Automobile Patrol Officer Augustus Ray arrested Blythe later.

Henry Schofield, 72, of Waterford, was charged with vagrancy, but the case was continued to April 27. Schofield, who is not of sound mentality, but harmless, came to New London yesterday in search of employment and his queer actions resulted in his arrest. Schofield, who is a charge of the town of Waterford, went to Ocean avenue and went from house to house requesting that he be given work. Mrs. Emily Huxford, at 504, responded to the ringing of the doorbell, when Schofield attempted to enter the house and this caused Mrs. Huxford to make complaint to the police. Automobile Patrol Officer Ray, finding the aged man, arrested him, principally for his own safety.

The only other case heard was that of a colored woman, charged with intoxication. She was fined $5. The woman was arrested on John street yesterday afternoon.

New London enthusiasts are planning the organization of a tennis club for the purpose of putting this sport on the same basis as it is in other cities of comparable size. The first steps to be taken by the organizers will be the seeking of city aid to provide grounds that will be adequate to care for all who wish to participate in the sport. A canvass is being made of all the tennis players of the city and just as soon as the required number have signed up a public meeting will be held for organization.

At the annual meeting of the Southern New England conference of the Methodist churches, in session at Fall River, Rev. Elmer G. Page, a deacon of this city, will be ordained as a local elder of the Methodist church. Two years ago Rev. Page was ordained a deacon and since that time he has successfully passed the theological examination necessary to qualify for an eldership. Sunday afternoon he will be ordained by Bishop William F. Anderson. Several local ministers will attend and aid in the ceremony.

At the semi-annual declamation contest held last night at the auditorium of Bulkeley school, Howard Fern won first place in the freshman class. The selection which won for young Fern the coveted prize was Spartacus to the Gladiators. The contest was in the inter-class series and the final winners in the different classes will be made known April 15, when members will compete in a public contest.

In order that the scout movement may have more Jewish members in this city, several prominent members of this faith conferred with Scout Commissioner Ernest Nibbs last night with the view of organizing a Jewish troop here.

WAYWARD BOSTON GIRLS SLIP AWAY FROM CUSTODY

(Special to The Bulletin)

NEW LONDON, March 28—Alice Mercier Wernig, alias Alice Dean, 13, and her sister, Jeanette Dean, 15, were arrested Monday night by Policewoman Jane Cassidy charged with having fallen into ways of vice and were to have been presented in the police court this morning, but because the girls made their escape last night, they were not in court today. The girls, whose homes are in Boston, were taken to the Salvation Army barracks where they were being detained until today, but last evening when they found a favorable opportunity at a time when the members of the army were conducting a street service, the girls slipped from the building unobserved by the attendant. The escape of the girls was not discovered until a half hour after they had left the building and no trace of them was found.

FIRE ON BARGE HOOPER PROVES HARD TO SUBDUE

(Special to The Bulletin)

NEW LONDON, March 28—In spite of efforts of local firemen and members of the boat's crew and men from the Thames Towboat Co., the coal barge T. J. Hooper of the Eastern Transportation Fleet, which caught fire yesterday afternoon is still burning. The barge was loaded with fifteen hundred tons of coal and to save this a force of men worked for hours taking it off until the dense smoke from the fire drove them from the boat. The fire is mostly under the deck lockers and in the forward hold, thus making it very difficult of access. By constantly applying water to the fire, however, the fighters are holding it in check. It is expected that the flames will be conquered some time tonight.

That the colleges which are being asked to send representatives to New London for college choosing day this week Friday are taking this step seriously is indicated by the correspondence on the matter being received by Rev. Arthur F. Wagner, chairman of the committee planning it. The letters show that each college is sending the person who, in their belief, is best qualified to represent them. While all of the institutions have not replied, and some are unable to send representatives, the list to date will give an indication of the quality of those to be here at that time, as follows:

Bay Path Institute, Springfield; Boston university, Prof. Ralph G. Wells; Brown university, Kenneth Mason, dean of freshmen; Connecticut College for Women, Miss Crofoot, secretary of committee on admissions; Dartmouth college, Robert C. Strong, executive assistant to president; Middlebury college, William R. Canty, instructor at Bulkeley school, New London; New Haven Normal school of physical education; Lawrence Memorial Hospital Training School for Nurses; Northeastern university, Milton J. Schlagenhauf, director of admission; Rhode Island State college, Willis F. Snow, New London; University of Pennsylvania, Karl G. Miller, director office of admissions; Rensselaer Polytechnical institute, Prof. Clark; Wellesley College, Anne Wellington, assistant secretary, board of admission; Willimantic normal school, George H. Shafer, principal; Worcester Polytechnical institute, Major Jerome W. Howe, professor of civil engineering; Yale university, Judge Alfred Coit, New London; International Y. M. C. A. college, William D. McRae.

DRIVES SOUTH IN BANK ST. HERBERT HENDEL ARRESTED

(Special to The Bulletin)

NEW LONDON, March 28—Herbert Hendel, employed by the Hendel Furniture company, 219 Bank street, was arrested this afternoon by Traffic Officer Dennis Cavanaugh, charged with violation of the city ordinances pertaining to traffic. He will be in the police court tomorrow morning. Hendel is employed as a driver of the truck used by his employer and since Bank street, between State and Tilley street, has been restricted to traffic only in a northerly direction, he has persisted in driving in a southerly direction. This afternoon when Hendel was violating the traffic regulations again, his truck barely escaped collision with a pleasure car as the latter machine emerged from Tilley street and as Hendel had been warned repeatedly against such violation, he was arrested.

Members of Osprey Rebekah lodge, of this city, celebrated the 44th anniversary of the chapter last night with an old-fashioned New England supper, served to over 250 members. The affair was held in Odd Fellows hall, Bank street. The supper followed the annual meeting of the school of instruction by grand officers which was in session all yesterday afternoon. About 150 members from Eastern Connecticut attended. Several prominent speakers delivered addresses.

The Woman's Christian Temperance union of this city will conduct a double silver medal speaking contest at the Huntington Street Baptist church tomorrow night at 7:45. A group of girls from the First Baptist church, who have been trained under the direction of Miss Ruth Phillips, will compete for the prize. There will also be a program of songs and recitations by members of the union.

Members of the Outing club of Connecticut college are now seen on roller skates. Yesterday afternoon a large number appeared at the Golden street skating rink for a frolic and games.

Twenty tables of bridge were in play last night at a party given by New London aerie, No. 594, Fraternal Order of Eagles, at its hall on Main street. Prizes were won by Mrs. Joseph McQuillian, Mrs. M. J. Rafferty, Mrs. J. Wilson, Mrs. P. J. Kane, Mrs. C. H. Cables, Louis M. Schablein, Jr., Louis Pelletier and Mrs. Dora Walsh.

Zigmund Wiecorek, 9, residing at 106 Green street, was struck this afternoon by an automobile, sustaining minor injuries, which were treated at Lawrence-Memorial hospital. The boy had been amusing himself in front of his home and when he darted into the street he ran against the side of the automobile driven by William Geddis, which was about to pass. The boy was knocked down. Geddis had him taken to the hospital, where it was found that his principal injury was a laceration of the cheek. One stitch was required to close the wound. The other injuries consisted of bruises.

The city will be called upon almost any time to have repairs made to streets, for there are any number of highways that are in a dangerous condition and liable to cause damage to automobiles, or injuries to pedestrians. Practically all the streets in need of repairs are in their present condition because of weather conditions. Montauk avenue is now receiving temporary treatment from a force of city laborers.

GALES FERRY

Man's Part in Service—John 11:39—was the theme of Rev. Jerome Greer in the Methodist church Sunday morning. The offertory duet, The Lord is My Shepherd, was sung by Miss Grace A. Chapman and D. R. Povey. It was the last Sunday of the conference year. Rev. Mr. Greer expressed thanks for the loyalty of the people in the work and undertaking of the past year.

At the church school at noon, directed by Supt Courtland E. Colver, a new feature preceded the lesson study, the topic of which was The Grace of Gentleness. Nelson Parker representing the Men's class, spoke on explanation of gentleness and of grace of character.

Sunday, April 15, Mrs. Robert Miller's class of girls will give a special feature preceding the lesson study.

Rev. George H. Wright was leader of the Sunday evening service with the topic, Seventy Times Seven—Worry or Trust. The junior girls sang, Jesus Calls Us. Mrs. Robert Miller was at the organ.

Miss Belle H. J. Robynson, of the farm bureau extension work will conduct a class in making hats at the home of Mrs. Walter M. Buckingham Wednesday, March 28. Those desiring to be present are to notify Mrs. Buckingham or Mrs. R. I. Hurlbutt.

The 4-H Club, The Jolly Cookies and So-ers, met at the home of their leader, Mrs. R. Irving Hurlbutt Saturday afternoon. The business meeting called to order, by the president Miss Rose Norcross was followed by roll call by the secretary, Ethel Main, responded to by each member with "What I Like Best in Club Work" Bernice Percival, chairman of entertainment, reported advancement in the play to be given by the club. Miss MacDonald of extension work of Conn. Agricultural College Storrs, gave a talk to the club on Posture, and athletic exercises. The next meeting is to be at the home of Margaret Parker, April 6.

E. W. Jones of New York, and his son Vincent Jones of New Haven with a friend from that city visited the summer cottage of the Jones family Saturday, and were guests over the week-end of Miss Caroline B. Freeman at "The Bowerie."

Frank Davis, and his sister Miss Emma Davis, Miss Em-Beth Bennett and Walter Hill of Norwich motored here and were callers at the cottage of Miss Davis, Saturday afternoon.

Improvements, which includes a large addition to the house of James P. Hayes of Norwich situated on the Bluff north of the village are being made.

Dr. William Baylis and son Harold Baylis of Brooklyn, motored here, for Saturday and Sunday to visit their cottage.

Rev. Horace H. Sloat, of Hartford and members of his family were at their summer cottage for the week-end.

At the March meeting of the Jibboom Club of New London held Saturday evening at their club rooms in that city, when plum duff was served, and entertainment given Dudley C. Perkins, a member of the club from Gales Ferry attended with local guests, Prof. Chester E. Dimick, Rev. Allen S. Bush, Walter M. Buckingham and Walter T. Clark also Courtland E. Colver of the Submarine Base.

Rev. and Mrs. Jerome Greer left Monday to be guests of the latters parents, Rev. and Mrs. J. E. Sears in Dighton, Mass., previous to the convening of the New England Southern Conference at Fall River, also to visit their daughter, Miss Ruth Greer, a student of Boston Conservatory of Music, and the School of Religious Education in Boston, while they are away.

Flocks of wild geese were seen here Saturday flying low and honking noisily.

The residence of Nathan A. Gibbs here, which has been closed during the winter months, while Mr. Gibbs and daughter, Miss Gibbs, have passed the season in Norwich, has been opened permanently by Miss Gibbs this week.

Mrs. Edward H. Latimer and children, Richard and Enid, with Mr. and Mrs. Charles Hope of Uncasville, sister of Mrs. Latimer, were guests for the day Sunday of their uncle and aunt, Mr. and Mrs. A. S. Comstock, in Norwich.

Milton Sloat and his brother, Harold Sloat, of Hartford, were recent overnight visitors at the summer cottage of their parents, Rev. and Mrs. Horace B. Sloat.

The finance committee of the M. E. church sent out letters for the church budget last week, hoping to lighten the work of the annual canvass.

Mrs. Jerome Greer, corresponding secretary of the New England Southern Conference, Woman's Home Missionary society, returned the first of the week from Rockville, where she spoke in the interest of the society Sunday evening.

Thursday afternoon there was a heavy rain, followed by a brief snowfall.

PLAINFIELD

Mrs. N. Vaillant was in Willimantic Wednesday.

Miss Sally Allard spent the week-end in Danielson.

Mr. and Mrs. Joseph Bibeau and Mr. and Mrs. Andrew Coderre, of Moosup, have been visitors in Providence.

Misses Beatrice and Angeline Desrosiers were recent callers in Danielson.

Miss Elsie Currier, Miss Jessie Currier and Ellison Barstow were Providence visitors recently.

Miss Celia Deschamps and Miss Bertha Lafrenierie have been visitors in Danielson.

Herbert Reilly, Ivan Leclaire, C. James Currier have been entertained by Baltic friends.

Miss Catherine Clarke, of Voluntown, was a caller here Monday.

Joe Gill and Peter Kubis, of Jewett City, have been callers in Plainfield.

Miss Lily Kelly has been in Providence.

Miss Martha Bennett, of New Haven, spent the week-end with her mother.

Mrs. Bennett entertained guests from Wauregan over the week-end.

Miss Florie Walker, of Whitinsville, Mass., was in town early in the week, renewing acquaintances.

A number of young people gathered at the home of Mr. and Mrs. Alfred Baldwin on Sixth street the other day, to celebrate the eighth birthday of their daughter, Marjory. Games were played and refreshments were served. The hostess was presented many beautiful gifts. Among those present were Eunice Krauss, Margaret Holland, Hope Peterson, Margaret Guerton, Margaret Marsden, Florida Bradbury, Doris Johnson, Florence DeBruil, Lily St. Pierre, Lily and Edmond Brindle, Harry Baldwin, Joe Johnson, Alex Mitchell; also Miss Phyllis Adams and Kenneth Adams, of Baltic.

Mrs. Jerry M. Sullivan returned Tuesday after spending a few days in New York.

Miss Margaret Krauss returned to New Haven Monday after several days spent at the home of her father.

A chronic kicker is never out of a job.

guard against **Coughs!**

THE moment you feel any disagreeable sensation in your throat you should take a dose of PERTUSSIN to prevent coughs.

Very often irritation in the throat is caused by dust or habitual smoking. PERTUSSIN helps to clear the air passages and soothes the irritation.

It is entirely free from "dope", pleasant to take and has been prescribed by physicians for more than twenty years.

If PERTUSSIN does not relieve you quickly, you should consult your doctor.

PERTUSSIN
Safe for Every Cough

The 4-door SEDAN . . . $795

f. o. b. Detroit, plus war excise tax

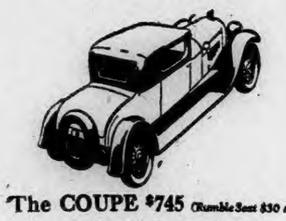

The COUPE $745 (Rumble Seat $30 extra)

f. o. b. Detroit, plus war excise tax

The COACH $735

f. o. b. Detroit, plus war excise tax

GRAND RAPIDS—"Outsold every other make of car for January, 1928, excelling past Hudson-Essex record more than 100%."

CLEVELAND, O.—"In first 15 days Cuyahoga County sold approximately 300 cars, double the former record."

IDAHO—"While the automobile industry as a whole showed a loss of 25% in Idaho during 1927, the Hudson-Essex line won its highest popularity, increasing sales over the previous year by 43%."

LITTLE ROCK, ARK.—"Have sold more cars in Little Rock than 3 agencies last year sold during the entire month of January."

JACKSONVILLE, FLA.—"In 15 days deliveries were 70% greater than for the entire month of January, 1927."

GASTONIA, N. C.—"A gain in actual deliveries over last January of 150%."

NEW YORK—"Greatest January and February business in our history."

PHILADELPHIA—"These are the greatest values Hudson-Essex ever offered and they deserve their great success."

CHICAGO—"The most successful automobile show we ever held."

A **Buying wave**

that sweeps away all records

. . . . *Value* the reason of course

Sales that surpass all records for this time of the year; outselling all other cars at many points, and gaining momentum at a speed that astounds the trade, the new Essex Super-Six is enjoying the greatest public ovation in 6-cylinder history.

The localities reported in the column to the left are not unusual, but typical, and they merely reflect the country-wide triumph. Everywhere dealers are reporting more than 100% greater sales than for the same period last year which was the previous record.

It is easily the greatest Essex Super-Six in history. It offers $200 to $300 more visible value than its great predecessor which outsold any other "Six" at or near the price by overwhelming margins.

Buyers can pay for cars out of income at lowest available charge for interest, handling and insurance.

ESSEX SUPER-SIX

Norwich Hudson-Essex Co.

195 NORTH MAIN ST. NORWICH TEL. 1780

REID & HUGHES

THE BOSTON STORE TELEPHONE 21 NORWICH, CONN.

thursday! a second lot of

ladder back porch or utility chairs

only $1.29 each

unpainted chairs in colonial design—strongly made of clear maple lumber, with a double cane seat—this is just the chair for porch, cottage or kitchen, or as an extra chair for the hom

—downstairs—

noxco universal enamels

30c can

¼ pt. size

this enamel makes an ideal finish for the above chairs. you may choose from 22 different colors. the ¼ pt. can is sufficient for two coats

—downstairs—

on the main floor tables

ruffled curtains

79c pair

the best value in a low priced curtain we have seen! 2¼ yards long—made of a good quality scrim with colored stitching in colors of blue, yellow, rose and green—tie backs with each pair—an excellent summer curtain, and especially fine for cottages, bathrooms and kitchens.

low prices prevail in the

wash goods carnival

on the second floor

percales **17c**

36-inches wide, fast colors, in new springtime patterns for children's and women's dresses.

dimity **29c yd.**

excellent value at this low price—new floral patterns in a variety of colors and designs.

english zephyr prints **39c yd.**

a new low price for this nationally known reliable wash fabric—for dresses, etc.; neat small designs.

red seal ginghams **25c yd.**

plain colors, small checks, and pretty stripes—choose now while the selections are good.

buy during the sale — and save the difference!

celebrating national tie week with special values in hundreds of

new men's ties

of the $1.50 variety

$1.00 each

what a difference a new tie makes! the most exacting dresser will take delight in selecting from our large assortment—new patterns, new shades in pleasing variety—buy a new tie this week.

two splendid values in our second floor boys' department

at 50c each

golf hose

made of fine mercerized lisle in an assortment of new spring patterns especially designed for boys—excellent quality—sizes to 11.

blouses

values you would hardly expect at the price—broadcloth and percales in plain and fancy patterns—sizes up to 16.

JEWETT CITY

HOW THAT ELIMINATION STRIKES ONE CITIZEN

JEWETT CITY, March 28—Here is one comment on the proposed crossing elimination:

Your very interesting item of news in The Bulletin yesterday was one of much import to the people of South Main street.

Someone must have thought of a way to eliminate the grade crossing by sinking the railroad, beginning at the railroad bridge over the Quinebaug and raising Main street from where Mr. Roy lives. I think this need not be more than a six per cent grade. There would have to be an incline to get into Anthony street and Railroad avenue.

This would cost the railroad less than the one-fourth they will now have to pay to the holders of property taken for the use of the state road.

The owners on the north side of Main street can sue the state, if the state leaves them on a street of dead ends.

The change of the street to the back of F. S. Leonard's will decrease the value of the home of L. G. Buckingham (not so much) as Miss S. K. Adams, Robert Guy, Mr. Roy and the Anthony home.

On the Lisbon side some of the people may want to move their houses back or sell them for enough to make money on the transaction.

The fact is, Mr. Macdonald, the highway commissioner, wishes to make the roads safe for the public.

It is estimated that in 20 years the trunk line roads will have to be from 100 to 150 feet wide, as there will be at that time in this country 50 million cars (autos) There are now more than 20 million.

This means that towns like Norwich will have to widen their streets.

Now the only way the people of Jewett City can help themselves is to go to Hartford and protest and this will have its effect.

A sample of what a protest will do is at South Windham, where the highway commission tried to make the road straight and it has not been done. There are other places I might mention but you will recall some of them. The wishes of the local people are always listened to, and although the commissioner wants to do certain things he will not do them against the desire of the public, to be let alone. If there is quarreling among the citizens he (Mac) will do as he thinks best. The number of protestants will carry the day. If there are only a few there at the hearing, the influence of numbers will be lacking.

Personally, I am not interested. I would go to Hartford if needed.

CITIZENS AUTHORIZE PURCHASE OF PUMPER

(Special to The Bulletin)

JEWETT CITY, March 28—A special meeting of the board of wardens and burgesses held tonight voted to empower the warden, Edmund J. Jodoin, to purchase the American LaFrance fire pumper.

HUMANE OFFICER AND SHERIFF VISIT HERMIT'S FARM

(Special to The Bulletin.)

JEWETT CITY, March 28—Humane Officer F. H. Wyant, of Norwich, and Deputy Sheriff John T. Dolan, in their second visit today to a backwoods section of the town of Voluntown, found a state of squalor and neglect to animals, that both officers declared was the worst ever. The call which demanded their attention, reporting that a cow with a calf by her side had been mired in a swamp for some time. The animal was drawn out to solid ground by a neighbor, who with others to help, was obliged to use a horse to pull on the ropes fastened to the cow. It was found, after the animal was taken to a barn for shelter, that it was unable to stand.

The officers found the place, some miles from nowhere, and were able to find out that the cow belonged to one Billie Crele, known in that section as the Hungarian hermit. A visit to his hovel disclosed a condition of affairs that warranted the second visit today. The hermit was not at home, but it was learned that he had gone with feed for his cow in the neighbor's barn some distance through the woods. A half dozen starving cats were running half wild about the place. Inside the house, which was cold and dark, a great lean dog was found chained to the side of the fireplace. A quantity of putrid bones lay about the floor and these the animal had evidently gnawed. Officer Dolan went some distance to get a three-pound package of liver which he had brought along, on the strength of information he had received, relative to conditions he would find at the hermit's place. It is expected that today's visit will determine whether charity may not be necessary rather than legal procedure.

Easter opening at Whiting's Flower Shoppe, 17 Soule St., Friday.—Adv.

Peep frog reports are in from Miss Ruth Burton and F. L. Tipton. The hyla floats around on top of the water when he does his peeping. It was allowed here today that if a peeping party was out Tuesday night, they must have had a cool time a-courting, for the mercury dropped to 30 degrees.

Monday night, several flocks of geese passed over the borough bound north; they were reported at 11 p. m. and 6 a. m.

The R. F. D. man and other travelers who are obliged to use some of the back country roads, are finding the spring mud extra soft. In bad places corduroy building has helped some, with layers of brush and poles. The selectmen are giving their attention to every call and Wednesday most of the 120 miles of road in Griswold were in good shape. Every spring the problem of mud follows that of snow, giving plenty of work for the road men.

It was reported here Wednesday that work to straighten the road and eliminate the "S" curve bridge at Tadpole will begin soon. It is understood that a trestle will carry the traffic straight over from the top of Farrell's hill, to a point above the west landing of the overhead bridge.

Pachaug Aid society food sale, J. C. town hall, Friday, 2 p. m.—Adv.

The Eastern Connecticut Fish and Game Protective association held its annual meeting Tuesday evening. The association was organized a year ago and has had a very prosperous year. The reports show that there have been liberated 150 ringneck pheasants in the local covers, also the local brooks have been well stocked with fingerling trout. There seems to be very much interest in the opening of skeet shooting again, now that the weather is getting warmer. The following officers have been elected to serve for the next year: President, S. A. Thompson; vice-president, J. Shea; secretary and treasurer, H. Wyatt; board of directors, F. S. Camp, James Blair, William Marshall, L. E. Page, Henry Wallace.

Finn's tonight: John Gilbert in Man, Woman and Sin.—Adv.

Ray Gardiner, formerly of Stonington, who, as a relative of the Burleson family, visits them in Sylvandale, is a member of the Overseas quartet, which often broadcasts over the radio. This quartet, in uniform, sang at the funeral of the two S-4 submarine men from Providence, held Wednesday. The officiating clergyman was an army chaplain, who also wore his uniform.

STERLING

REV. F. B. ADAMS, NORWICH, HAS FAREWELL GIFT OF GOLD

Rev. and Mrs. Frank B. Adams of Oneco street, Norwich, after a stay of fourteen months in Sterling, have returned to their home in Norwich. Their many friends rejoice to learn that as pastor of the M. E. church in Sterling, Rev. Mr. Adams' labors have not been in vain. To this fact the good sized congregation bore testimony, when at the close of Rev. Mr. Adams' farewell address Sunday morning, March 25th a member of the congregation arose and asked the privilege of saying a few words. Mr. Adams, thinking that he had forgotten to give out some important notice granted the request. To the surprise of both himself and his wife, the speaker said "I hold in my hand a box of gold, which is a gift to our pastor and his wife, who by their devotion to the cause of Christ and the people of Sterling, have won our confidence, and esteem. To prove our gratitude I am presenting them this gold." In addition to this gift Mr. Adams received two signed testimonials, one from the Ladies' Aid society and one from members and friends of the society. Each bore the names of a number of Sterling's best citizens, who regard Mr. Adams as one who firmly believes in the brotherhood of man, and to this end he has devoted his time and strength, in an effort to bring about a brotherly feeling in this community. The change in pastors became necessary when it was decided to add another church to the Serling charge. This of course increases the amount of work to be done by the pastor, so that in the future the preacher will of necessity have to cover the field of his labors with an automobile. It is understood that the right man has been found who with his car will be able to care for the increased amount of labor.

NORTH LYME

Miss Harriet Haynes has been visiting Mrs. Alfred Haynes the past week.

Mrs. H. W. Davis, of New Haven, Mrs. Charles Emily and Miss Frances Emily of Moodus called at W. M. Sisson's and G. H. Strong's Saturday.

Mrs. Mary Reynolds and Mrs. Carrie Warren of New London called on Miss Emily Stark Friday.

G. H. Strong, Mr. and Mrs. N. S. Strong visited at Gendon Rathbun's in Willimantic Sunday.

Robert Strong visited at Truman Ives' in Hebron during Sunday.

Mr. and Mrs. Marvin Warner of New York called at M. J. Stark's Sunday.

Mrs. George H. Gelston of East Haddam substituted at the Plain school a couple of days las week. Miss Neaman having been ill with grip.

M. J. Stark recently sold his property now occupied by the Hyde family, Mr. Johnston of New York is the purchaser.

Mrs. Caroline Bill of New Rochelle, N. Y., has purchased from the Conn. Farm association, the Raymond property formerly owned by J. L. Raymond, expecting to make a summer home of the old homestead.

WARRENVILLE

School is closed this week for vacation. The new term will open April 2.

Gilbert Mathewson, Walter Brown, Nathan Armitage and Otto Hattin were in Putnam Tuesday on town business.

Tom Bebbington, who has been ill for a few days, is able to be about.

Mrs. Minnie L. McCollum and Miss Ruth McCollum of Mansfield Depot were at the Bassett homestead Sunday.

Dr. Heringer used the text from Luke 23:43 for a sermon Sunday morning at the Baptist church.

Mr. and Mrs. Downes have moved from Willimantic to what is known as the Albert Squiers place, across the road from the Westford schoolhouse.

Ernest James and his brother with two sons of Brooklyn, Conn., called on friends here Sunday.

Mr. and Mrs. Philip Allippee moved to Willimantic last week. Mrs. Allippee and children have been staying with Mr. and Mrs. Nollet this winter while Mr. Allipee has been traveling.

An airplane landed in the north part of the town, near Ransomb Tifft's, one night last week. The mail plane was making a regular trip toward Hartford when the rain made it impossible to see the lights to follow the route. The plane circled over Westford village, but decided to go north to land. The pilot carried the mail to Hartford by automobile. The grade was steep where the plane landed and ran into a stone wall which caused damage to a wing and wheel. Though the roads are muddy, Mrs. Tifft counted around one hundred sightseers before the plane was carried away Saturday.

Forrest Peck, who has been boarding with Mr. and Mrs. Jack Arnold, and Mrs. Guy Johnson left here Sunday to go by automobile to Lake Placid, N. Y.

HEALS LEG SORES

Since 1895 in Kansas City, I have been healing all forms of Leg Sores resulting from broken veins, milk leg, fever and other causes. My long experience, original and exclusive methods of home treatment insure complete and permanent healing at small cost.

Illustrated book FREE, sealed.

Dr. H. J. Whittier, 33 Westport Bank Bldg., Kansas City, Mo.

Its goodness and flavor defy all imitation

"CANADA DRY"

The Champagne of Ginger Ales

Distributed by

BISHOP, BIDWELL CO., Norwich, Conn.

JOS. CONNORS & SONS, Norwich, Conn.

THE PORTEOUS & MITCHELL CO.

Only Three More Days of

Our 55th Anniversary Sale

Thursday Friday Saturday

We urge our patrons to take advantage of this Store-wide, once-a-year Economy Event before it ends. The savings are numerous and substantial and include every department in the store. In this advertisement we present a list of Anniversary Offerings in Draperies and Floor Coverings—every item is an outstanding value and for Anniversary Week Only.

Our Daily Special

ONE DAY ONLY — THURSDAY

Women's Chamois-Suede

GLOVES At 55c Pair

Regular value $1.00 a pair.

Just 300 pairs of the very newest styles and most desirable colors in Chamois-Suede Gloves, in the most wanted colors, including,

BEIGE GRAY — BEAVER and — COCOA SAND

The styles include a variety of newest effects in Novelty and Turn-over Cuffs, appliqued, braided and embroidered. These are regular $1.00 quality —for one day only, at 55c a pair.

No Mail or Telephone Orders

On Sale Today Only

Draperies — Floor Coverings

Window Shades 2 for $1.55

Rain-proof Cambric Tint Cloth Window Shades, plain colors, also Duplex Shades—Anniversary Price 2 for $1.55, value $1.25 each.

$1.95 Curtain Sets At 95c

Colored Curtain Sets, with Valance, of fine qaulity Scrim with fast color edges — Anniversary Price 95c a set, value $1.95.

Ruffled Curtains $1.55 Pair

Criss Cross French Marquisette Ruffled Curtains, 50-inches wide, with 5-inch ruffles, in ecru and ivory—Anniversary Price, $1.55 a pair.

Quaker Curtains $1.55 Pair

Quaker Lace Curtains with fringe bottom, also plain hem—Anniversary Price $1.55 a pair.

Lamps $1.55

Extra Special! Just 50 Bridge Lamps, twisted iron rod, with decorated parchment shade, all complete at **$1.55**

Neponset 55c Yd.

Bird's Neponset, all new patterns, 2 yards wide — Anniversary price, 55c a square yard, value 69c.

Linoleum 2 Yards, $1.55

Printed Linoleum, all the standard makes—at 2 square yards for $1.55, value $1.00 a yard.

Linoleum $1.55 Yd.

Blabon's straight line heavy Inlaid Linoleum — Anniversary Price $1.55 a square yard.

Neponset Rugs At $9.55

Bird's Neponset Rugs, size 9x12 feet, all patterns — Anniversary Price $9.55, regular value $13.55.

Carpet-Size Rugs At $29.55

Size 9x12 feet, Sanford's Clifton Axminster Rugs — Anniversary Price $29.55, regular value $40.00.

Rag Rugs 2 for 55c

Size 24x36 Mottled Rag Rugs, with colored border — Anniversary Price 2 for 55c.

Rag Rugs At 55c

Size 27x54 Mottled Rag Rugs, with colored border — Anniversary price 55c.

Mottled Rugs At $1.95

Size 27x54 Mottled Axminster Rugs, heavy weight — Anniversary Price $1.95.

Sanford's Rugs At $39.55

Size 9x12 Sanford's Fervak Axminster Rugs, all new patterns—Anniversary Price $39.55, regular value $50.00.

Seamless Rugs At $45.55

Size 9x12, Sanford's Beauvais Seamless Axminster Rugs, newest patterns — at $45.55, sold elsewhere as high as $72.50.

Anniversary Specials In Luggage

Boston Bags At $1.55

15-inch Boston Bags, genuine cowhide in black and brown—at $1.55, regular value $1.69.

Week-End Cases $3.55

Dupont and Enameled Hat Boxes and Week-End Cases—at $3.55, value $3.98 to $5.00.

Fitted Cases At $5.55

Fitted Overnight Cases with six Toilet Articles —at $5.55, regular value $7.98 to $10.00.

Suit Cases At $7.55

Men's Black Enamel Suit Cases, with two straps — at $7.55, regular value $9.50.

Dress Trunks At $12.55

Dress Trunks, sizes 36, 38 and 40-inch, with large tray, heavily reinforced — at $12.55, value $16.50 to $20.00.

Wardrobe Trunks At $39.55

Full size Wardrobe Trunks, with hangers, laundry bag and shoe box — at $39.55, regular value $50.00.

Bobby Coon's Cousin Nosey.

There may be meaning in a name. There may be not; it's all the same.

Scrapper the Kingbird

"Who told you that you have a cousin named Nosey?" demanded Scrapper the Kingbird of Bobby Coon.

Bobby grinned. "You ought not to have asked that with Peter Rabbit around," said he.

Peter grinned and looked a little bit foolish. Peter had just arrived and was sitting on the ground below Bobby, where he could hear all that was said. Scrapper chuckled. "Rabbits are alike the world over, I guess," said he. "Nosey is well named."

"Is it because he has a long nose?" asked Bobby.

Scrapper nodded. "Yes," said he. "It's because he has a long nose and is forever poking it into all sorts of places. I've noticed that people with long noses are likely to be that way."

"Do you call him Nosey the Coon?" asked Bobby.

"No," replied Scrapper. "They call him Nosey the Coati. He doesn't look much like a Raccoon, but he belongs to the same family that you do, so I suppose he must be a sort of cousin to you."

"I suppose," said Bobby, "that he has a nice, big tail. I wouldn't think much of a member of the family who didn't have a nice, big tail."

"That depends on what you call a big tail," replied Scrapper. "A tail may be big in two ways; or it may be big in either one or two ways. It may be big around the long, or it may be big around but short. Or it may be small around but very long. In either case I would call it a big tail. Now, you have a big tail. It isn't very long but it is a big tail. Your cousin Nosey has a big tail, but it is big the other way."

"Do you mean that it is a long tail?" inquired Bobby.

"That is just what I mean," replied Scrapper. "It is a very long tail. I don't know of any one with a longer tail for his size, excepting his cousin Kinky the Kinkajou or one of the Monkey folk. He has a long nose and a long tail."

"Do they call him Nosey the Coon?" asked Bobby.

"Does he live in the Green Forest?" inquired Bobby Coon.

"He lives in the Jungle," replied Scrapper. "That is what they call the Green Forrest down there—the Jungle."

"Is he a good climber?" inquired Bobby.

Scrapper nodded. "He is a very good climber," said he. "He is very much at home in the trees."

"Can he climb as well as I can?" persisted Bobby Coon.

"Better," replied Scrapper. "At least, he can climb more quickly than you can. You see, he gets a lot of his food up in the trees."

"I suppose you mean birds' eggs and little birds," said Bobby.

"Are you judging others by yourself Bobby?" demanded Scrapper severely. "Your cousin Nosey is quite as much a fruit eater as you are—perhaps more so. And to get fruit he has to climb for it. Many a time I've seen him with a lot of his relatives up in a tree, all of them stuffing themselves. Your cousin Nosey is more sociable than you are, Bobby."

(Copyright, 1928, by T. W. Burgess)

The next story: "Nosey the Coati."

This Great Healing Oil Must Banish Eczema and Skin Trouble

Or Your Money Back. That's the Plan on Which Emerald Oil Is Sold by All Good Druggists.

Make up your mind today that you are going to give your skin a real chance to get well.

You've probably been like a lot of other people convinced that the only thing to use was an ointment or salve (some of them are very good) but in the big majority of cases these sticky salves simply clog the pores and the condition primarily remains the same.

Go to any good druggist today and get an original bottle of Moone's Emerald Oil.

The very first application will give you relief and a few short treatments will thoroughly convince you that by sticking faithfully to it for a short while your skin troubles will be a thing of the past.

Don't expect a single bottle to do it all at once but one bottle we know will show you beyond all question that you have at last discovered the way to restore your skin to perfect health.

Remember that Moone's Emerald Oil is a clean, powerful, penetrating Antiseptic Oil that does not stain or leave a greasy residue and that it must give complete satisfaction or your money cheerfully refunded.

Advanced Engineering—

40 miles per hour the day you buy it!

NEW American Edition of STUDEBAKER'S ERSKINE SIX

$795 *f. o. b. factory*

NOW, for the first time, a low-priced car which you can drive at 40-mile speed the day you buy it—the New American Edition of the Erskine Six.

Studebaker's *advanced engineering* is evident in every detail of the New Erskine Six. High quality materials are exactingly tested. Production is held to precision standards hitherto found only in the most expensive cars.

Championship Performance

This new Erskine Six is the champion performer of its class —conclusively demonstrated when a stock Erskine sedan averaged better than 54 miles an hour in a 24-hour test. This set a record never equaled by any stock car priced under $1,000.

Bigger—More Powerful

But even these authentic facts and figures cannot tell you the story of this new American Edition of the Erskine Six. A bigger —roomier—more powerful Erskine. Comfortable—spacious—doors nearly a yard wide—rear seats 4 feet wide—62 miles an hour—nimble acceleration—thrifty of gas and oil—amplified-action 4-wheel brakes. And remember *this* car is Studebaker-built and *that* speaks volumes for its quality and dependability. Test it out—NOW!

T. N. M. LATHROP

84-86 NORTH MAIN STREET, NORWICH, CONN.

WESTERLY

MARRIED FIFTY-SEVEN YEARS—TOO BUSY TO CELEBRATE

(Special to The Bulletin)

WESTERLY, R. I., March 28—Their 57th wedding anniversary was reached today by Mr. and Mrs. William C. Andrews, 26 Moss street, Pawcatuck, who received congratulations from relatives and friends. They did not observe the anniversary with any formality as they are engaged in moving into a newly built house on Lester avenue and had no time to pause for festivities. Mr. and Mrs. Andrews were married at Carolina March 28, 1871. Mrs. Andrews celebrated her 79th birthday March 14, just two weeks ago and her husband was 81 years old March 17.

There was a good attendance Tuesday evening at Westerly public library to hear the book talk by Thomas H. Robinson, head of the English department at Rhode Island State college of education. Mr. Robinson discussed some of the more recent books of non-fiction and reviewed several that are very much in the public thought. The books reviewed were: "The Glorious Adventure" and "The Road to Romance," both by Richard Halliburton; "Transition," Will Durant; "Trader Horn," Aloysius Horn; "The Heart of Emerson's Journals," edited by Bliss Perry; "The Heart of Thoreau's Journals," edited by Odell Shepard; "Tristram," Edwin Arlington Robinson, and the libretto "The King's Henchman," by Edna St. Vincent Millay.

Delegates of Phebe Greene Ward chapter, D. A. R., of Westerly, headed by the Regent Mrs. Fayette F. Freeman, were in Providence Wednesday to attend the state D. A. R. conference at the Biltmore hotel. Luncheon was at 1 o'clock. The delegates chosen to represent Phebe Greene Ward chapter were Mrs. Freeman, Mrs. William C. Thompson, Mrs. Edwin A. Hall, Mrs. Edmund P. Hyde, Mrs. Earl D. Fraser and Mrs. C. Grant Savage. The alternates were Mrs. Robert S. L. Barr, Miss Jennie E. Miner, Mrs. Everett Barns, Mrs. Elbert W. Clarke, Mrs. George F. Barbour and Mrs. Howard M. Barber.

FIRE NEAR A CHIMNEY TROUBLESOME TO CONQUER

(Special to The Bulletin)

WESTERLY, March 28—Fire alarm No. 127, East avenue near Bethel chapel, was sounded about 3:30 a. m. today for a blaze in the rear roof of the cottage owned and occupied by Barlow Walker. Smoke coming up through the shingles was seen before the alarm was rung in. The Ahrens-Fox and Seagraves pumpers with Fire Chief George E. Egger and George McKenzie responded. The pumpers were taken up the driveway leading into the Westerly Rod and Gun club grounds. One hose stream from a booster tank was taken into the front door of the house but firemen could not reach the blaze. Ladders were placed against the rear roof and a booster tank hose taken up on the roof where a hole was cut to get at the flames, which had started in some unknown manner under the roof at some distance from the chimney. The fire was put out before the high wind blowing at the time could fan it into a destructive blaze. Several hundred dollars will cover the damage. The house was formerly occupied by Alburtus R. Maxson.

Both east and west-bound tracks of the New Haven railroad through the Westerly and adjoining sections of the Providence divisions have had the main line rails, plates and bars oiled the past week by the work train crew. The process is a new one in this section and is done to prevent loss by rust to the railroad iron.

Westerly members of councils of Royal and Select Masters attended the meeting at Brainard temple New London, Wednesday evening to witness the exemplification of the Super-Excellent Master's degree by members of Cushing council.

The Lenten preacher Wednesday evening at Christ Episcopal church was Rev. Walter Borchert, rector of the Episcopal church of the Transfiguration, Providence.

Tuesday afternoon the building committee on the new Pawcatuck fire station visited the site of the proposed building and agreed upon building levels established. A temporary wooden office and store-house is in process of erection upon the site.

Leo Chapdelane and Louise B. Renaudeau have arrived in Westerly having been passengers on the United States liner George Washington, which sailed from Bordeaux March 18th.

Exactly SUITS ELDERLY PEOPLE

Foley's Honey and Tar Compound quickly stops teasing harassing coughs that tire out and prevent sleep. No chloroform, no opiates to dry up secretions and cause constipation. Ideal for elderly persons. SOLD EVERYWHERE

FOLEY'S HONEY AND TAR COMPOUND

The FLOUR of superlatively fine flavor!

Heckers' FLOUR

CAREFUL milling of the world's sweetest wheats has produced in Heckers' a flour of Superlative flavor.

Hunger-teasing baked foods, made with Heckers', easily digested and rich in the elements that build bone and muscle, have satisfied the eager appetites of old and young for four generations.

Since 1840 - the SAVING flour - It goes farther

Mrs. J. DeVere Barber and Mrs. William I. Bamford were motor visitors in Hartford Tuesday.

John O. Mills and son Olcott G. Mills left Wednesday morning for Boston, where they attended the Boston furniture market exhibition.

William Mitchell has been a business caller in New York.

Mr. and Mrs. Andrew W. Fisher were in Providence Wednesday.

A large delegation of Westerly fight fans was in Norwich Tuesday night to attend the boxing exhibitions, held under the auspices of the Duwell Athletic association.

Russell I. Sparks of Hope Valley was a caller in New London Wednesday evening.

EKONK

(STERLING HILL)

Mrs. Joseph Gallup is in Moosup with her sister, Mrs. Mary Colvin, while recovering from a recent illness.

Misses Julia and Ruth Sayles have returned to their work in Jewett City after several weeks at home here, ill with mumps.

Mr. and Mrs. Charles Hopkins and Mr. and Mrs. Jack Spaulding of Moosup were afternoon callers Sunday at Edwin S. Gallup's.

Mrs. Edwin S. Gallup spent Friday night with her sister, Mrs. Dudley Williams, of Moosup.

Robins and bluebirds have arrived and peepfrogs and croakers have been heard.

The cross country roads are in very bad condition, on account of the mud, and many places are impassable for auto driving. The good old steady farm horses are called out daily to pull automobiles out of the mud.

Mr. and Mrs. Albert Frink of New London, who are well known here, started Saturday night for Florida. They go for Mr. Frink's health.

Oneco and Sterling Hill societies united and gave a fine entertainment in the town hall, Oneco, Friday evening. The hall was crowded.

NORTH STONINGTON

The Congregational church held its annual dinner and roll call Wednesday of last week with an attendance of 45. A fine roast lamb dinner with all suitable accompaniments was served. A number of absent members sent responses.

Rev. Dr. and Mrs. Henry M. Thompson of Stonington have taken rooms in the house of Mrs. Charles C. Gray in this village and will occupy them soon after Easter. Dr. Thompson, on account of broken health, recently closed an eight years' pastorate with the Baptist church in Stonington.

Miss Constance Pendleton, Wheaton college, '29, is at home for the spring vacation.

Mr. and Mrs. Reuben D. Cook were guests at dinner last week in New London of Dr. and Mrs. Frank Longnecker of Brooklyn, N. Y., who were passing a few days in the Whaling City.

The fine old elms on the grounds of the Baptist church are being pruned. The south roof of the edifice is to be newly covered.

Mrs. Frank W. White is home from New London, where she was a patient in Lawrence hospital.

The Women's league of the Baptist church is to hold a White Cross sewing bee this (Thursday) afternoon at the home of Mrs. Reuben D. Cook. Tea will be served.

The April meeting of Club No. 6 of the Social Corner will be held in North Stonington.

The Baptist Bible school is to give an Easter concert on the evening of Easter Sunday.

Miss Dorothy Partington led the C. E. meeting in the Congregational church Sunday evening.

CHEST COLDS

Apply over throat and chest—cover with hot flannel cloth.

VICKS VAPORUB

Over 17 Million Jars Used Yearly

MYSTIC

Miss Doris Gleason is confined to her home by illness.

At the meeting of the Old Mystic Social Circle Monday evening, Mr. and Mrs. George Higbee, recently married, were presented a gift from the circle. After the business session, refreshments were served.

Mr. and Mrs. William L. Main and daughter Hazel and Mr. and Mrs. William Benjamin were recent Norwich visitors.

Miss Marguerite King has returned to Cranston, R. I., after spending a few days at her home in Mistuxet avenue.

L. E. Hartson of North Windham was a recent caller here.

The March covenant meeting of Old Mystic (First Groton) Baptist church will be held Friday evening.

The choir of the Old Mystic Baptist church met Tuesday evening at the home of Mr. and Mrs. Frank E. Williams to rehearse Easter music.

C. J. Carpenter has returned to New York.

Leonard Marchand has returned from a visit in Hartford.

The annual meeting of Mystic Fire district was held Monday evening, with not more than 25 voters present. John Fribance was chosen moderator. The report of the executive committee was submitted as follows: 162 orders were issued during the past year. The expenses for the year were $19,537.57. The indebtedness is $19,000. It was voted to accept the report as submitted, also to levy the same tax as before, five mills.

The annual banquet of the Rossie Velvet Athletic association was held the other night at a local restaurant with 56 members present. After a roast chicken dinner, prizes were awarded Emil Heinz for high single score for the year, 140 pins; A. Russo for high average 98.13. To William Marchand and William Barraclough who were tied for high three string score, with 341 pins. Brief addresses were made by John Rossie, Felix Hulser, Peter Flyn and Frank Kahl. The committee of arrangements was Otto Wilhelm, George MacKenzie and William Barraclough.

Rev. Lyman G. Horton, D. D., is attending the annual Methodist conference at Fall River. Rev. Mr. Horton is secretary of the conference and will preach the conference sermon. His subject will be, "Ministerial Morals."

Rev. and Mrs. Geo. P. Jones are visiting in Wilmington, Del.

Mr. and Mrs. Harold Collins have returned to Waterbury after a visit with local relatives and friends.

Helen Starkey chapter is to meet this Thursday afternoon in the parish house.

The third degree was conferred on a class at the meeting of Stonington lodge No. 26, I. O. O. F., Wednesday evening. A chowder supper followed.

The March covenant meeting of the Baptist church was held Wednesday evening.

When Old Mystic Social circle met in the Methodist parish house Monday evening with an attendance of 24, L. O. Allen presented a pair of handsome candlesticks to Mr. and Mrs. George Higbee, recently married. A musical program was given as follows: Raymond Smith, mandolin and Lyle Davis, banjo; Edward Tinker, piano selections and songs, also harmonica selections and Ruth Keeney gave recitation. A hamburg roast was served by the committee for the month.

Lenten devotions will be held in St. Patrick's church this (Thursday) evening with Rev. Father Finn, of Fishers Island, the preacher.

Today (Thursday) the Ladies' Aid society of St. Patrick's church is to meet for work. Mrs. Walter Shea and Mrs. William Inderdohnen will be in charge of the refreshments.

Mr. and Mrs. Edward A. Smith and son Raymond spent Tuesday evening in Norwich, attended the meeting of the Round Table club.

Mrs. Sarah Spink, after spending a few weeks with Mrs. Samuel Lamb in Quiambaug, has returned home.

Frank C. Wheeler, rural carrier is confined to his home by illness.

Samuel Z. Chesebro has been in New York this week on business.

STONINGTON

Thomas Donahue, professional at Stonington Manor Inn Gulf club has left for Rio de Janeiro and Buenos Aires to try out some of the country clubs in South America previous to the opening of the Manor course about May 1.

Mrs. James F. Leahy will entertain the local camp of Royal Neighbors at her residence this (Thursday) evening.

Today (Thursday) will be the last day that dogs can roam the streets of the borough. Patrolmen Ostman and Adams will arrest dogs found without muzzles. They will be confined for a period of 24 hours in the lockup and if not claimed by the owners will be disposed of according to law.

Mrs. Joseph F. Joseph won the first prize at the whist conducted by the Woman's Relief Corps Monday evening. Mrs. E. W. Northrup was awarded the consolation prize.

Wednesday evening the four volley ball teams of Stonington held their annual banquet at a restaurant in New London. After a chicken dinner they attended the Garde theatre.

The instructors of shorthand and typewriting of Westerly high school have notified the Stonington high school instructors that they will not accept their challenge for a typing and shorthand accuracy and speed contest.

Gypsy moth men in the employ of the state are inspecting the trees in the town. Last year the trees in the borough were sprayed and may have the same treatment again this year.

Several young men of the borough took their second dip of the season on Monday but remained in the water only a short time, due to its frigid temperature.

The degree teams of Barbara Frietchie council, No. 2, Daughters of America met in Fort's hall, Tuesday evening.

Mr. and Mrs. Byron Gardiner entertained over the week end Mr. and Mrs. Henry Allen of Providence, Mr. and Mrs. Richard Allen of Wickford, R. I., and Richard Allen, Jr., of Westerly.

Mrs. Frank G. Sylvia has returned from a visit with New York relatives.

Mrs. Frank Calapa and son Antone and daughter Lilia, of Boston, are guests of Mr. and Mrs. Paul Schepis.

Ellsworth Williams of Norwich was a caller here on Monday.

The girls' and boys' glee clubs of Stonington high school are holding rehearsals in preparation for concerts in May at Pawcatuck, Mystic and Stonington.

Stonington council, No. 2, Junior Order of American Mechanics and Barbara Frietchie council No. 5 Daughters of America will celebrate their first anniversary in the Community house Saturday evening. There will be an entertainment, addresses by officials of the order, dancing and refreshments. Music will be furnished by an orchestra composed of members of the order. Guest sare expected from Norwich, Westerly, Wakefield, Montville, Noank, and Mystic.

Mr. and Mrs. George Bradley are now in Havana and expect to leave for the Panama Canal soon.

Mrs. R. W. Sheldon and son have returned to Webster, Mass., after a visit with Judge and Mrs. Elias B. Hinckley.

Mrs. P. Schepis returned Monday from a visit with Boston relatives.

Miss Catherine Levens, R. N., returned Monday from a visit with relatives in Newark, N. J.

There is a blind student in Atlanta, Ga., who partly pays his way through law school by calling a class roll of 200 members purely from memory. He identifies each voice by the individual inflection and instantly spots the fellow who would answer for an absent mate. Every school day for a year he turned in an accurate attendance record to the officials. He supplements the income from his task by selling papers off hours before a downtown office building and can call most of his customers by name.

FITS FREE Proof

If you have Epilepsy, Fits, Falling Sickness or Convulsions—no matter how bad—write me today without fail. Attacks stopped over night in many cases. NO NARCOTICS—no harmful drugs. Satisfaction or money back.

DR. C. M. SIMPSON CO., 1021 W. 44th St., Cleveland, O.

POETRY

Sunset at Sea

A cloud of purple sail that looms against
the scarlet sun,
A maze of deeper shadows darkening on
the flaming sea;
Three gray-white gulls that lazy dart
above the foaming wake,
A gloaming sky, a bracing breeze that
wanders wild and free—
And the sun droops low and steals away
upon the sighing sea.

A golden retinue of clouds that nestle to
the waves
As if to slumber with the sun in hidden
ocean-caves—
To dream awhile before the dawn that
surges from the East,
Soft lulled to rest by mermaid-songs and
silver-lighted waves—
Attend the royal Voyageur to jewelled
ocean-caves.

The gallant galleon lunges on against
the setting sun
Through boundless wastes and billows to
some haunting, happy Isle;
No winding lane across the deep, no
loadstar low to light,
Yet lunging hugely on its course where
siren-songs beguile—
And through the dusk men hear the
flutes that echo from the Isle.

The Land of Promise waits afar beyond
the bar of gold
That severs sky from ocean, just be-
yond the looming West;
Where sun and clouds have gone and
where the tolling vessel turns—
The Isle of palms and quiet shores, of
harbors, love and rest,
Where glades of emerald await—far in
the luring West.

The galleon lurches grandly on its
steady, tranquil way;
The sea, the clouds, the swooping birds,
know not its destiny;
But captain, helmsman, skipper know
the lanes that cross the waves—
The mystic voice of sun and stars that
lead men through the sea;
The darkling foam, the gloaming skies
are deep with destiny.

And still at eventide the shadows creep
across the blue
To cast their solemn prophecy upon the
ocean's crest;
And still the Soul's gray Galleon sweeps
on with magic sails
Across the seas of violet, upon the loom-
ing West—
But it feels the Isle of Promise calling
from the ocean's crest.

—P. J. Cleveland, in Boston Transcript

Disenchantment

The mighty soul that is ambition's mate,
Tied to the shiftings of a certain star,
Forgets the circle of its mortal state
And what its planetary aspects are,
Till, in conjunctive course and wander-
ing,
Out of its trance and treasure-dream of
hope
It wakens, poor illusionary thing,
Wingless, without desire, or deed, or
scope.
So have I with imaginations played,
Till I have lost life's sure and single
good,
Forgotten friendships, broken vows, and
made
My heart a highway for ingratitude,
And, driven to the desert of the sky,
Fear now no thing but immortality.

—Charles Leonard Moore

HUMOR OF THE DAY

He (half an hour late)—Awfully sorry I'm late.

She—Don't be sarcastic; you know I've only just arrived.—Brooklyn Eagle.

Bum—I'm just out of luck. I've seen better days.

Go-Getter—I'm sorry, but I can't stop to talk about the weather.—Detroit News.

"Do you ever get stage fright?"

"Not so that I can notice it," answered Senator Sorghum. "The way politics has been going, I'm scared all the time."—Washington Star.

The Frigidaire people, according to Judge, got their idea sitting in a concrete stadium in November, watching a football game.—Christian Science Monitor.

Boss—You can't come to work in a coma. You can't do a good day's work if you don't sleep at night.

Chief Bookkeeper—I'm studying efficiency at night, sir.—Exchange.

"He's the kind of fellow who saves his straw hat with the idea of wearing it next season."

"But lots of fellows do that."

"I know; but he wears his."—Life.

A clergyman, whose wife is known for her extreme plainness was lecturing a Sunday school class of boys on politeness.

"When a plate of apples is passed to you," he said, "never take the best looking one."

From the back row came in a low tone:

"I'll bet that's the way he picked his wife."—The Progressive Grocer.

"Do you know that fellow Flipperton who claims to read character at a glance?"

"Yes."

"Well, he swindled me out of $500."

"You don't say! I didn't suppose he ever put his boasted talent to any practical use."—Boston Transcript.

KALEIDOSCOPE

The planet Venus has no moon.

Americans eat more pork than any other people.

Mushrooms were cultivated in ancient Greece and Egypt.

All the religious sects of the east and west are represented in the Hawaiian islands.

Most citron used in cookery comes to this country from Mediterranean lands, but now an attempt is being made to grow citron in this country.

Badgers have long been hunted down as farm pests, but they really do more good than harm, because of the small rodents they kill, government biologists state.

Although he had paid $22 for a second-hand cash register, W. W. Brown, who opened a new bakery shop at Campbellpost, Wis., discovered the machine cost him only $1. The first punch of the key revealed $21 caught in the rear of the cash drawer.

A tree containing enough lumber to build 22 homes of average size is recognized as the leading contender for the title of monarch of California forests: It is against sequoia, near Grannell. It is 308 feet high, 20 feet in diameter and contains 361,366 board feet of merchantable lumber.

The ancient Hebrew custom of loading the sins of the people on a scapegoat, which bore them off into the wilderness, has a modern parallel in a certain district in central India. It is not sins, however, which the modern scapegoat is required to carry off, but smallpox. When an outbreak of smallpox occurs in a village, the inhabitants resort to the ceremony of "Nleasi." A female goat is bought by public subscription and is adorned with the particular type of ornaments usually affixed to the image of a goddess. The goat is then apparently looked upon as an incarnation of the goddess of the disease. The animal is supposed to remove the epidemic as she is passed on from village to village until she reaches her own temple or is devoured by wild beasts on the way.

Bumstead's Worm Syrup

"To children an angel of mercy." Where directions are followed, IT NEVER FAILS. Despite scarcity and enormous cost of SANTONIN, it contains full dose. Stood sixty years' test. Sold everywhere or by mail, 60c a bottle.

Est. C. A. Voorhees, M. D., Philadelphia

Blindfolded

in scientific test of leading Cigarettes

James Montgomery Flagg *selects*

Old Gold

Actual photograph of JAMES MONTGOMERY FLAGG, taken in his studio while test was being made

"Most of us smoke *names* and *think* we are smoking *cigarettes!* The blindfold test proved that to me and that it is difficult to tell one cigarette from another . . . except in the case of OLD GOLD . . . I spotted that . . . it suited me best even blindfolded. In fact, the man who said *'not a cough in a carload'* knew whereof he spoke. It's the *smoothness* that identifies OLD GOLD. It needs no other trade mark."

JAMES MONTGOMERY FLAGG

How Test Was Made

Subject was blindfolded, and, in the presence of two responsible witnesses, was given one of each of the four leading cigarettes to smoke. Coffee was served before each cigarette to clear the taste. Subject was entirely unaware of the identify of these cigarettes during test. After smoking the entire series of four cigarettes, subject was asked to designate by number his choice. In the case presented here, Mr. Flagg's first choice was cigarette No. 2, which was OLD GOLD

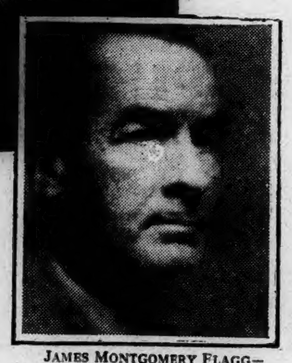

JAMES MONTGOMERY FLAGG—Nationally known artist and creator of the famous Flagg girl.

© P. Lorillard Co., Est. 1760

SMOOTHER AND *BETTER*—NOT A COUGH IN A CARLOAD

First comes CHRYSLER "72"

all others trail

Chrysler "72" performance makes all other performance in its field seem as out-of-date as last year's license plates. All you have to do is to ride in a "72," and drive it to appreciate the difference.

Only Chrysler's great engineering staff and precision manufacturing organization could have developed 75 smooth horse power from an engine of such moderate size.

You can, at will, do 72 miles an hour and more—velvety, easy miles—due to this unique and vibrationless engine with *counterweighted* seven-bearing crankshaft.

It takes mountain grades at constant acceleration. In traffic, the "72" flashes to the fore with characteristic Chrysler get-away.

Only a demonstration can prove to you just how much better the "72" performs.

Illustrious New Chrysler "72" Prices—Two-passenger Coupe (with rumble seat), $1545; Royal Sedan, $1595; Sport Roadster (with rumble seat), $1595; Four-passenger Coupe, $1595; Town Sedan, $1695; Convertible Coupe (with rumble seat), $1745; Crown Sedan, $1795. *All prices f. o. b. Detroit, subject to current Federal excise tax. Chrysler dealers are in position to extend the convenience of time payments.*

NOYES' GARAGE

Laurel Hill Avenue Phone 731-2

STOCK MARKET MORE ORDERLY WITH GENERAL TREND OF PRICES HIGHER

NEW YORK, March 28—(AP)—Trading in today's stock market continued in enormous volume, but the price movement was more orderly with a general trend to higher ground. Heavy profit taking sales in some of the recent speculative favorites, which sold off 1 to 6 points, caused some irregularity, but final quotations disclosed a rather impressive number of net gains ranging from 1 to 10 points. Total sales crossed the 4,000,000 share mark for the third consecutive day, but were well below yesterday's record-breaking session.

A further stiffening in money rates was one of the most important financial developments of the day. Call money renewed at 4 3-4 per cent, instead of 4 1-2 and then advanced to 5 per cent as banks called about $25,000,000 in loans, presumably to meet the heavy demand for funds in connection with quarterly settlements. There was no quotable change in time money rates, but the supply of funds was not as plentiful as it had been earlier in the week.

Steel trade reviews reported that production was being maintained in large volume, but noted a softening price tendency. Revenue freight car loadings again made an unfavorable comparison with the corresponding weeks of 1927 and 1926. One bright spot in the day's news was the publication of the new Mexican oil regulations, which was reflected in the stronger undertone for the shares of oil companies operating nearly 7 points to a new high record at 191 1-2.

Violent fluctuations were confined to relatively few issues. Radio, after selling down to 161 1-2 rallied to a new high record for all time at 174 3-4 and then slipped back to 167 1-2, off 1 1-4 net. Continental Can soared 11 1-2 points to a new top at 110 and closed within 1 1-2 points of that figure. General Motors closed 4 1-4 points net lower at 186 1-4 after fluctuating between 185 1-4 and 191. General Electric opened at 150, a new peak, reacted to 146 1-2 and closed at 147 1-8, off 1 7-8 net. U. S. Steel closed fractionally lower at 148 1-8 after fluctuating within a range of a little more than 2 points.

Another flock of new high records was established during the day, the list including American Bosch Magneto, American Can, American Radiator, Atlantic Refining, Commercial Solvents, Curtiss Aeroplane preferred, Dunhill International, S. H. Kresge, Montgomery Ward, Sinclair, Warner Brothers "A" and Willys Overland. On the other hand, acute weakness developed in American Machine & Foundry, Barnet Leather, U. S. Cast Iron Pipe and a sprinkling of other issues.

Rails presented several points of strength. Texas & Pacific was run up more than 10 points to a new peak at 184 3-4 and then sagged to 132. New York Central touched a new top at 180 3-4 and slipped back to 179 1-2. St. Paul common and preferred, Reading, Rock Island and Northern Pacific also bettered their previous 1928 maximum prices.

A sharp advance of 2 to nearly 3 cents a bushel in wheat prices, based on reports of abandoned acreage in Illinois, Indiana, and Ohio, was the outstanding development in the commodity markets. Cotton and coffee prices drifted lower and sugar quotations held steady.

Except for a jump of nearly 10 points in Spanish pesetas to 16.87 cents there were no changes of consequence in the foreign exchange market. Sterling cables held steady around 4.88 7-32.

MARKETS AT A GLANCE

New York

Stocks strong, Radio makes another spectacular rally.

Bonds firm, St. Paul issues active.

Foreign exchanges steady, Japanese yen drop drop 20 points.

Cotton barely steady, favorable weather.

Sugar steady, firmer spot market.

Coffee lower, trade selling.

Chicago

Wheat higher, too dry southwest.

Corn firm: decreasing receipts.

Cattle steady.

Hogs steady to higher.

STOCKS.

Sales in hundreds	High	Low	Close
7 Abitl Pa & Pa	79½	78	79½
1 Abra & Strauss	102¾	102¾	102¾
14 Adams Expr pr.	99½	99	99½
2 Adv Rumely pr.	38½	38½	38½
69 Ahumada Lead	4⅞	4½	4⅝
64 Ajax Rubber	11¾	11	11
7 Alaska Juneau	3¼	3⅛	3⅛
4 Alb P Wr P	26½	26¼	26¼
45 Al Ch & Dye	159	157	158½
5 Amal Leath	12¾	12½	12¾
1 Amal Leath pr	76¼	76¼	76¼
133 Amerada Corp	82¾	81⅞	82¾
3 Am Agri Ch	17⅞	17⅝	17⅝
1 Am Ag Ch pr	64½	64½	64½
1 Am Bank Note	82½	82½	82½
10 Am Bk Note pr.	65	65	65
127 Am Bosch Mag	24¾	23¾	24½
4 Am Bk Sh	43	42¾	43
1 Am Br Sh Fdy pr	14	13⅞	14
10 Am Bn Ev pr ol.	51	51	51
324 Am Can	88⅛	86	86¾
3 Am Can pr	145½	145½	145½
5 Am Car & F	105¾	105½	105½
80 Am Car Fdy pr.	137	136½	137
1 Am Chain pr	100	100	100
7 Am Chicle	77⅞	77⅝	77⅝
18 Am Drug Syn	12⅞	12	12⅞
3 Am Encau Til	64¼	64	64¼
14 Am Expr	134¼	130½	134¼
8 Am & F Pow	24	23½	23½
2 Am & F P pr.	107	106¾	107
2 Am H & Leath	12¾	12½	12¾
6 Am H & Lea pr.	42⅝	52	52⅝
1 Am Home Pd	64½	64½	64½
19 Am Ice	33¼	32⅝	33
111 Am Int N	95⅝	92	94¼
11 Am La F & P	5¾	5⅝	5¾
14 Am Linseed	96⅝	93½	94⅝
2 Am Linseed pr.	97½	97½	97½
12 Am Loco	110⅞	109¼	109¼
2 Am Mach & Fdy	175	175	175
29 Am Metal	42½	41	42½
30 Am Piano pr v	74⅞	74⅞	74⅞
65 Am P & Lgt	80⅞	78¾	78¾
119 Am Radiator 5	148	142¼	147⅝
10 Am Rad pr 7	145	145	145
4 Am Ry Expr	127	126	126¾
33 Am Republic	71⅞	70	70
4 Am Saf Raz	59¼	59	59⅛
21 Am Seating 3	41¼	41½	42
1 Am Sh & Com	4¼	4¼	4¼
20 Am Sh Bldg ol	110	110	110
195 Am Sm & Ref	191½	184⅞	190
18 Am Smelt pr 7	140¼	139¾	139¾
1 Am Snuff 12	167⅞	167⅞	163⅞
26 Am Steel Fdrs	64¼	62⅝	62⅞
50 Am Stl Fd prol	112¼	112¼	112¼
32 Am Sug Ref	69⅝	66¾	68⅝
6 Am Sug pr 7	107	106¾	106¾
3 Am Sum Tob	54	53	54
1 Am Tel & Cab	26½	26½	26½
21 Am Tel & Tel 9	181½	180	181
26 Am Tob 8	169½	168	169
7 Am Tob pr 6	124¾	123⅝	124¾
65 Am Tob B 8	169⅝	168	169⅝
1 Am Type Fdrs	121	121	121
7 Am Wat Wks	57	56¼	56½
5 Am Woolen	23¼	22⅞	23
6 Am Wool pr	57⅞	57¼	57⅞
17 Am W P ctf	14⅞	13½	13½
11 Am Z L & S	20⅝	19½	19½
9 Am Z L&S pr	80⅞	79	80½
68 Anac Cop	57⅞	56⅝	57¼
21 Arch D M	61⅝	61	61⅝
10 Arch D M p ol.	114	114	114
1 Arm Del pr	87½	87½	87½
22 Armour Ill A	13½	13¼	13¼
45 Armour Ill B	7⅝	7¼	7⅝
1 Armour Ill pr	75	75	75
6 Arnold Con Corp.	48¼	48	48¼
7 Art Met Con	28½	27⅞	27⅞
9 Asso Dry Gds	44¼	43½	43½
1 Asso D G 1 pr.	112½	112½	112½
21 Atchison	189½	188⅝	189½
10 Atchison pr	108⅛	107⅝	108
21 At C Line	183	180	180½
3 Atl Gulf W I.	41⅝	41	41¼
7 Atl G & W I pr.	48	45½	45½
13 Atl Ref	113½	112¼	112½
1 Atlas Powder	89	89	89
4 Atlas Tack	10⅝	10	10
5 Austin Nichols	5	5	5
1 Aust Crd Anst	70	70	70
3 Autosales Corp	9⅝	9⅝	9⅝
5 Auto Strp Raz	46⅝	46⅛	46⅝
68 Balt & Ohio	118	116⅝	116⅝
1 Baldwin Loco pr	123½	123½	123½
24 Balt & O pr	84	83¼	84
20 Bk of Com ol	582	580	580
50 Bk of Manh ol.	616	614	616
3 Barnet Leath	26	26	26
38 Barnsdall A	23⅞	23	23½
5 Bayuk Cigar	127	126	127
30 Bayuk 1st pr ol.	110⅝	110	110⅝
8 Beacon Oil	14⅝	14	14¼
4 Beechnut Pack	79	78¼	78¼
3 Belg N Ry pri p	87	86⅞	87
38 Best & Co	64⅝	63½	63½
48 Bethlehem Steel	69⅝	58½	59
6 Beth Stl 7 pc pr	120	119¾	120
5 Bloomdale Br	37¼	36⅝	37¼
10 Bon Ami	65⅞	65	65
8 Borden Co	164	162⅝	164
136 Briggs Mfg	26⅝	25	25⅝
1 Brit Em St 2 pr.	7⅛	7⅛	7⅛
44 Bkyn Edison	231	228	231
35 Bkyn Man Tr	67¾	66¾	66⅞
12 Bkyn Man Tr pr.	90½	89⅝	90
3 Bkyn Un Gas	149¼	149	149
6 Brown Shoe	47⅝	47¼	47¼
1 Brown Shoe pr	117	117	117
2 Bruns Balke	37⅝	37⅝	37⅝
10 Bruns T & Ry.	18¼	17⅞	18¼
4 Buckrus Erie	28⅞	28¼	28⅞
5 Bucyrus Et cvt.	37⅝	37¼	37½
30 Buff R & P	75¼	75¼	75¼
2 Burns Br A	100	99½	99½
1 Burns Br pr	99⅞	99⅞	99⅞
3 Bush Term	59⅝	59½	59½
20 Bush Tr 7 p d.	111⅝	110⅝	111⅝
10 Bh T Bldg p ol.	117	117	117
6 Butte Copper	5⅝	5⅝	5⅝
2 But & Sup Min	10¼	10	10¼
30 Butterick	59⅝	58	58⅝
5 Byers & Co	103⅝	102	102
3 Calif Pack	74¼	74	74
2 By Prod Ck	69¾	69½	69¾
7 Calif Petrol	26¼	26¼	26¼
24 Callahan Z Ld	2¼	2	2¼
75 Cal & Ariz	105½	99	105⅜
55 Cal & Hecla	21	20½	21
30 Can Dry G Ale.	64¼	63	63
76 Cana Pacific	212⅞	209½	211
1 Case Th Mfg	295	295	295
30 Cent Alloy St	29¼	28½	28⅝
4 Cent DD N J	324⅝	324⅝	324⅝
50 Cent Rb Mf pr.	84	84	84
55 Cer de Pasco	66⅝	65⅝	66
1 Certainteed	57½	57½	57½
3 Certo	72⅝	72½	72⅝
5 Chand Cleve	7	6⅝	6⅝
3 Chand Cl pr	17⅝	16⅝	16⅝
10 Chat Phen ol	623	623	623
8 Ches & Ohio	194⅝	192½	193½
4 Ches Corp	75½	75	75
12 Chi & Alton	7⅝	7⅛	7⅝
17 Chi & Alt pr	11⅞	11⅛	11⅛
5 Chi & E Ill Ry	42	41½	42
1 Chi & E Ill pr	68	68	68
8 Chi Gt West	12	11¾	12
24 Chi Gt West pr.	26⅝	25⅞	26
201 Chi M&St P	28½	27⅞	38⅝
140 Ch M&StP pr	44½	43Z	43¾
30 Chi & N W	86⅝	85⅞	86
23 Chi & N W pr.	148½	147¼	148½
8 Chi Pneu Tool	137	136	136½
218 C R I & P	117⅝	114⅝	115½
7 C R I & P 6pc pr	102⅝	102½	102⅝
4 C R I & P 7pc p	110	109¼	109¼
3 Chi Yel Cab	37⅝	34½	36
4 Childs Co	42	41½	42
36 Chile Cop	39⅝	39¼	39⅝
4 Christie Brown.	123	120	123
640 Chrysler Corp	69⅝	65¾	67¾
5 City Stores A	53½	53½	53½
13 Cluett Peaby	97⅞	95⅝	96⅝
10 Cluett Peab ol.	120⅝	120⅝	120⅝
6 Coca Cola	142⅞	141⅞	142
63 Collins & Aik	96⅝	92⅝	96⅝
1 Collins & Aik pr	103½	103½	103½
26 Colo Fu & Ir	79¼	77½	77¾
2 Col & South	79½	79½	79½
76 Colum Gas & El	92⅞	91⅞	92⅝
21 Col G & E pr A	109⅝	109⅝	109¼
8 Columb Carb	89	89	89
14 Commer Cred	28⅝	27¾	27¾
130 Com Crd 6½ pcol	92	91¼	92
4 Com Inv Trust	65⅝	65⅛	65⅝
2 Com I T 6½pc p	96	96	96
Com Solv	189½	185	189
45 Comw Power	73	72¼	72¾
7 Conde Nast Pub.	49	48½	49
110 Cong Nairn	28⅞	25⅝	26¼
12 Congress Cigar	74⅝	73	74⅝
3 Consol Cigar	84¼	84⅛	84¼
17 Consol Distrib	1⅝	1⅝	1⅝
450 Consol Gas	143⅞	141	141¼
8 Cons G 5½ pr	105	104¾	104¾
2 Consol RR C pr.	71⅞	70¾	70¾
165 Consol Textile	5⅝	4¾	5
16 Cont Bak A	31½	31	31
14 Cont Bak B	4¼	4⅛	4⅛
4 Cont Bak pr	90½	89½	89½
502 Cont Can	110	100	107½
12 Cont Ins	85	84	84⅞
13 Cont Motor	11½	11⅜	11½
10 Corn Exch B	670	670	670
264 Corn Pr	79	77¾	78⅝
11 Coty	146	145	145
13 Crucible Stl	86½	86	86
2 Cuba Ca Su pr	26	26	26
7 Cuba Co	23⅞	23⅝	23¾
3 Cub Am Su	21¼	21	21¼
2 Cub Am Sug pr	26	26	26
2 Cudahy Pack	64	64	64
13 Curtiss Aero	66⅝	64¼	66⅝
18 Curtiss Aero pr.	141⅝	137	141⅝
46 Davis Chemical	38⅝	37½	37⅝
170 Deere & Co pr.	124⅞	121	121
7 Del & Hud	167⅞	166½	166¾
3 Del Lck & W	142	141	141
15 Den R G & W p	61½	60½	61½
1 Detroit Edis	178	178	178
4 Dev & Ray A	51	50	50
330 Diam Match	156½	153	156½
685 Dodge Br A	23¼	22⅝	23
44 Dodge Br pr	73¼	72¼	72¼
37 Dome Mines	10½	10⅝	10½
52 Dunhill Int	70⅝	68⅝	70⅝
15 DuP de N	387	378¾	380
1 DuP de N db	119½	119½	119½
3 East Kodak	169⅞	169½	169
137 Eaton Ax & Spr.	37⅞	35	35½
19 Eisenlohr & Br	16¼	16	16
9 Elec Auto Lite	136½	134½	135
552 Electric Boat	5⅝	14	14¼
73 El Pow & Lt	7⅝	36	36½
2 El Pow & Lt pr.	108⅝	108⅝	108⅝
1 El P&L pr ctf	125⅝	125⅝	125⅝
157 Elec Stor Bat	78⅝	76½	77
20 Elk Horn Coal ol	15⅝	15⅝	15⅝
2 Emers Brant	7⅝	7⅝	7⅝
9 Endi Johnson	80⅝	80	80⅝
1 Endi Joh pr	124	124	124
21 Engineers P S.	40⅝	40	40⅝
48 Eng Pub Ser pr.	110½	110½	110½
3 Equit Of Bldg	112	111	112
90 Equit Trust ol	445	440	445
57 Erie R R	57⅝	57¼	57⅝
4 Erie 1st pr	58¼	57¾	57¾
10 Eure Vac Cl	73⅝	73⅝	73⅝
3 Fairb Morse	36½	36½	36½
3 Feder Lt & Tr	50⅝	50½	50⅝
1 Feder M & Sm	138	138	138
18 Feder Motor	20	18	18
3 Fidel Ph Fire	205	204¼	205
60 Fifth Av Bus ol	13	13	13
1 First Nat Stores	23¾	23¾	23¾
3 Fisk Rubber	15⅝	15½	15½
1 Fisk Rub 1 pr cv	95	95	95
56 Fleischmann	70⅝	69⅝	69⅝
2 Foundation	46¼	45½	46¼
6 Fox Film A	79	78	78
118 Freeport Texas	82⅝	81	81¼
79 Gabriel Snub A	22¼	19½	20
43 Gardner Motor	14⅝	13⅝	14
10 Gen Am Tank	67⅝	66¾	67
28 Gen Asphalt	37½	35¼	35½
20 Gen Bak pr ol	138½	138½	138½
1 Gen Cable	27⅝	27⅝	27⅝
1 Gen Cable A	76	75¼	76
18 Gen Cigar	72⅝	71⅝	72⅝
1252 Gen Elect	150	146½	147½
3 Gen Elec spl	11¼	11¼	11¼
1 Gen Gas & E A	40½	40½	40½
2225 Gen Motor	191	185¼	186¼
10 Gen Mot 7pcpr.	126¾	126⅝	126⅝
2 Gen Out Ad A.	55½	55½	55½
4 Gen Out A ctf	42	41½	41½
37 Gen Rail Sig	99	97	98
10 Gen Rail Sg pr.	109	109	109
4 Gen Refract	67¼	67	67
19 Gil Saf Raz	104⅝	103½	103½
7 Gimbel Bros	41⅝	41	41⅛
3 Glidden Co	22⅝	22⅝	22⅝
20 Gild pri pr ol	95½	95½	95½
217 Gold Dust	97	95¼	95½
26 Goodrich Co	94	93	93½
2 Goodrich Co pr.	112¼	112	112¼
4 Goodyr T & Hub.	57	56¼	56¼
4 Goody Tr 1 pr	95¼	95	95
7 Goth Sk Hos	87½	87⅝	87⅝
172 Gra Pg Mot	27	26½	26¼
132 Granby Con M.	48½	47½	47⅞
47 Gt Nth Ry pr	100⅞	100¼	100⅞
8 Gt Nor Ry prefd.	98	97½	97½
13 Grt N I Or ctf	22⅝	22¼	22¼
10 Gt W Sugar	31⅝	31⅝	31⅝
270 Greene Can Cop	129½	123	129½
10 Guantan S p ol	105	105	105
3 Gulf Mob & Nor	55	54	54½
28 Gulf Ste Steel	62⅝	61⅛	61⅝
10 HannaCo 1 prol	65	65	65
1 Hartman Cp A	25⅝	25⅝	25⅝
7 Hartman Cp B	21⅝	21½	21½
56 Hershey Choc	55	53½	54
21 Hershey cvt pr.	78	77	77½
1 Hollander & CSon	33⅝	33⅝	33⅝
42 Houston Oil	151	147½	147¾
135 Howe Sd Co	55	53	54⅛
12 Hud & Manh	56½	55⅝	55⅝
465 Hupp Mot Car	58	56	56
420 Hud Mot Car	95⅝	92⅝	93⅞
11 Illinois Cent	140½	139½	140¼
1 Illinois Cent pr.	138	138	138
27 Indep O & Gas.	26⅝	26¼	26⅝
9 Indian Refin	13¼	13	13
3 Indian Ref ctf	13	12½	12½
1 Ingers Rand	90½	90½	90½
8 Inland Steel	50⅝	50½	50⅝
7 Inspirat Con	19⅞	19¼	19¾
6 Inter Rap Tr	38	37½	37½
4 Inter Rubber	15⅝	15⅝	15⅝
16 Inter Afri	14¼	14¼	14¼
6 Int Agri pr pr	51¼	49¼	51¼
5 Int Bus Mach	126¾	126¼	126¼
18 Int Cement	69⅝	68½	69⅝
1 Int Cem pr	110	110	110
47 Int Comb Eng	50	49	50
25 Int Harv Co	255	253	253¾
5 Int Harv pr	145½	145¼	145½
144 Int Matc ptc pr.	111¼	109½	111
13 Int Mcarc Mar	4	3¾	4
7 Int Mer Mar pr.	38⅞	37½	38⅛
238 Int Nickel	93½	92	92⅝
115 Int Paper	77½	75¼	75¼
11 Int Pap 7pc pr.	107⅞	107¼	107⅞
4 Int Ry Cent Am.	41	40¼	40¼
60 Int Salt ol	51	49½	50
1 Int Silver	169	169	169
37 Int T & T	159¾	158⅛	158⅝
4 Island Crk Coal.	53½	53	53½
2 Jewel Tea	81⅞	81	81⅞
58 Jn&St L pr ol.	122½	122½	122½
3 Jones Br Tea	30⅝	30⅝	30⅝
70 Kan Cy So Ry	56⅝	55⅝	56⅝
2 Kan Cy So pr	75½	75½	75½
26 Kayser J&Co	72¼	71¼	71¼
66 Kelly Spr T	25½	24	25
3 Kelly Sp 6pc pr.	74	74	74
23 Kelsey Hay Wh	32⅛	31	31½
80 Kennecott Cop	84½	83	84⅛
5 Kinney G R Co	41	40	41
150 Kinney Co p ol.	89⅞	88⅞	88⅝
11 Kraft Cheese	64⅝	63⅝	64
52 Kresge S S Co.	72½	70¼	72½
9 Kresge Dpt St	23⅝	21½	23⅝
29 Kresge SH&Co.	107	100½	107
23 Kroeger Groc	75⅝	74⅛	74⅞
26 Lago Oil & Tr	32¾	32	32
150 Lambert Co	107¼	105	105⅝
10 Lee Rub & Tire.	19	19	19
8 Lehigh Valley	22½	22	22⅝
13 Lehn & Fink Pr.	46	45	45⅝
2 Ltg & My Tob B	107⅝	107⅝	107⅝
34 Liquid Carb	75	73½	73¾
45 Loew's	68⅝	67¼	68
5 Loft Inc	6⅛	6	6
1 Long Bell L A	29	29	29
4 Loose W Bisc	51⅝	51½	51½
100 Lorillard P Co	42⅝	41⅛	41¼
1 Lorillard pr	112¼	112¼	112¼
60 La Oil Ref	11½	10½	11⅛
2 Louis & Nash	151½	151	151
6 Louis G & E A	30⅝	30⅝	30⅝
3 Mackay pr 4	78½	78½	78½
574 Mack Trucks 6	98⅝	96	97½
15 Madis Sq Gar	28½	28⅛	28⅝
10 Magma Cop 3	49⅝	48¼	49⅝
53 Mallinson & Co	26	25¼	26
50 Mallison pr ol	96¾	96¾	96¾
9 Manhattan El Su	55⅝	54	55⅝
11 Manhat mod gtd	45	44⅞	44⅞
8 Manh Shirt	34⅞	34¼	34⅞
12 Mara Oil Ex	16	15⅝	16
2 Market St Ry pr.	45	45⅞	45⅞
530 Marland Oil	38½	37	38½
2 Marl Rockwell	50⅛	50	50⅛
2 Martin Parry 2	14⅛	14⅛	14⅛
3 Math Alk 6	127⅞	126½	126½
8 May Dept St	80	79⅝	79⅞
3 Maytag 2	32¼	32	32
1 McCall Corp 2	60	60	60
30 McCdo St ol	84	84	84
6 Metro Gold pr	25	25	25
417 Mex Seab Oil	11⅞	10⅝	10½
417 Mex Seab Oil	11⅞	10⅝	10½
24 Miami Copper	13⅝	13¼	13⅝
26 Mid Cont Pet	28	27½	28
13 Middle States Oil.	2⅝	2⅝	2⅝
4 Mid Sts Oil ctf	1⅞	1⅞	1⅞
2 Midl St Pr pr	220	220	220
9 Miller Rubber	24	24	24
1 Minn S & L	3⅝	3⅝	3⅝
1 Minn St P & SSM	46	46	46
10 Mo K & T	38	38	38
3 Mo K & T	106⅛	106	106⅛
13 Mo Pac	50	48½	49⅞
33 Mo Pac pr	111⅝	109¾	110½
10 Mont Pow 5	159	157	159
376 Mong Ward	153½	148	151⅝
25 Moon Mot Car	7	6⅞	6⅞
5 Moth L Coal	3½	3	3½
3 Motion Pic Sap	5½	5⅛	5⅛
27 Metro Met A 3.60	18⅝	16	18⅝
65 Motor Whl 2	33⅞	33	33⅞
30 Mullins Mfg	8½	8¼	8¼
10 Mullins Mfgpr8	109⅝	109⅝	109⅝
107 Murray Cp Am.	34⅝	31½	32¾
126 Nash Motors	91⅝	89½	89⅞
12 Nat Acme stp	14⅛	13⅝	13⅞
18 Nat Bellas Hess	70	69¼	70
7 Nat Biscuit	189	188¼	189
1 Nat Bisc pr	146⅝	146⅝	146⅝
89 Nat Csh Reg A.	56	55½	56
58 Nat Dairy Prd	73	71⅝	72½
25 Nat Dist Prod	45¾	43⅞	43¾
27 Nat En & St	26⅛	25⅛	25⅛
2 Nat En&St pr	90½	90½	90½
3 Nat Lead	129½	129	129½
2 Nat Lead pr A	145¼	145¼	145¼
1 Nat Lead pr B	119	119	19
165 Nat Pow & Lt	27¼	26⅞	26⅞
7 Nat Radiator	36	35⅝	36
1 Nat Rys Mx 1 pr	4½	4½	4½
35 Nat Rys Mx 2 p	2⅝	2¼	2½
9 Nat Supply	96⅛	95	95
7 Nat Surety	335	329	331
2 Nat Tea	184	184	184
79 Nev Con Cop	20½	20	20½
5 N Y Air Brake	46⅝	45¾	45¾
747 N Y Cent	180⅞	178½	179½
12 N Y C & St L	131⅝	131	131⅝
1 N Y Dock	59⅞	59⅞	59⅞
376 N Y N H & H.	64⅝	63¼	63¾
19 NY N H & H pr	115	114⅝	115
1 N Y O & Wt	29½	29½	29½
3 Niag Fl P pr	28	28	28
3 Norf & West	188	187¼	188
32 Nth Am Co	64¾	64¼	64½
1 Nth Am pr	53⅝	53⅝	53⅝
2 Nth Am Ed pr	103⅞	103⅞	103⅞
117 Nth Pac	99⅞	99	99¼
117 North Pac	99	99	99¼
29 North Pac cf	97⅝	96⅝	97
9 Oil Well Sup	33	32⅝	32⅝
4 Omnibus Cor	12	11½	12
11 Otis Elevator	155½	154¼	155
32 Otis Steel	15	14⅝	15
7 Pacific Gas & El	47¼	47	47
2 Pacific Oil stub	1¼	1¼	1¼
47 Pan Am Pet	45⅞	43	45
637 Pan Am Pet B	46⅝	44½	45¼
6 an Am West B	19¾	19⅝	19⅝
13 Panh Pr & Ref	15	14⅝	14⅝
66 Para Fam Las 8.	116⅝	114¾	116⅝
74 Park & Tilford	43⅞	42	43⅞
35 Park Utah Min	11½	10¾	11
4 Pathe Exch	3⅝	3¼	3¼
7 Pathe Ex A	14¼	13⅝	13⅞
135 Pat M & Ent	29½	27½	28
10 Peerless Mot	22⅝	22	22
130 Penick & Ford	29½	27½	29½
5 Penn Dix Cem	24	22¾	24
290 Penn R R	70⅞	68⅞	69⅛
2 Peop Gas Chi	170½	170	170½
1 Peoria & East	31	31	31
2 Pere Marq	131½

THE CURB MARKET

NEW YORK, March 28—(AP)—The oils and pipe lines alone showed group strength in an unsettled and irregular curb market today. Announcement of the amendment of Mexican government regulations affecting American petroleum interests was accepted as favorable to the industry, and a number of oils and pipe lines advanced to new high ground.

Buying support shifted from recent leaders to new industrial specialties. Profit-taking sales caused recessions shortly before noon, but while many issues were lower at the close, the general tone of the market was improved.

Northern Pipe Line responded not only to the announcement from Mexico City, but to reports that capitalization is to be halved, with stockholders receiving about $50 a share, by rising 3 points to a new high at 135. Cumberland, Eureka and Southwest Penn gained as much as 2 points each. Mexico Ohio, Mexican Oil Corporation, Richfield, Tidal Osage and Standard of Kansas were at new highs. National Transit, which is expected to declare a special 7 per cent. dividend, was in demand.

In the industrial group, the 14 point rise of Balaban & Katz to a new high at 74 was outstanding. Canadian Marconi improved slightly. Casein moved up more than 3 points, and Ford of Canada advanced 6 on a small turnover. Auburn Auto slumped nearly 3 points after establishing a new top price of 143.

The utilities were irregular. National Electric Power preferred soared 10 points in initial trading. Hartford Electric Light rose 21 points to new peak at 436 on reports of a pending stock split-up. Blackstone Valley issues lost 6 points each.

Sales in 100s	High	Low	Close
1 Acetol Prod A ..	30⅛	30⅛	30⅛
3 Acme Steel	89	83	89
5 Aero Sup Mfg B.	14⅝	14¼	14⅝
9 Alb P B A pr	20	20	20
4 Alliston Dr A .	17½	17	17½
8 Alum Co Amer .	137¼	136⅞	137¼
8 Alum Co Am pr.	109¾	109	109¾
32 Am & F P war.	9⅞	9½	9⅞
1 Am Color	24	24	24
19 Am Cyan B ...	39¾	39	39¾
¾ Am Cyan pr ..	96	96	96
1 Am Dept St ..	18⅝	18⅝	18⅝
9 Am G & E	138	137¼	137¼
4 Am G & E pr ..	109	109	109
¾ Am Hardw	71½	71½	71½
12 Am Haw SS ...	19	18⅝	19
2¾ Am L & L	194½	193	193
8 Am Nat Gas ...	20¼	20¼	20¼
11 Am P & L pr..	106⅝	106⅞	106⅝
½ Am P U 7 pr ..	100	100	100
1 Am Rayon Prd..	13½	13½	13½
6 Am Roll Mill .	105⅝	104½	104½
46 Am Sol & C vtc.	20½	20	20½
23 Am Sup A	42½	42	42½
22 Am Sup B	45⅝	45	45¾
2 Am Sup 1 pr ..	103¾	103½	103¾
2 Amstord Trad...	40½	40¼	40½
13 Asso G & E ...	48⅝	48¼	48¼
899 As G & E rit wi	1⅝	.95	1-16
3 Atl Fruit & Sug	.81	.81	.81
1 Atlas Port Cem .	44	44	44
68 Auburn Au Co.	143	138	140
2 Ax Fish A wi...	49½	49½	49½
1 Balab & Katz vtc	74	74	74
107 Bancitaly Corp.	187⅝	185⅝	185⅝
3 Barker Br wi....	40⅝	40⅝	40⅝
1 Barne war	4⅝	4⅝	4⅝
3 Bastian Bless ..	35½	35⅛	35⅛
2 Box Lndry	25¼	25	25¼
34 Bell T Co Pa p	116½	116½	116½
2 Bendix Corp A.	61	60⅝	61
3 Benson & Hedges	23¾	23½	23½
1 Blacks Val G&E.	158	158	158
½ Blacks V G&E T.	158	158	158
10 Bliss E W	18⅝	17¼	18⅝
6 Bkyn Shoes Inc .	4⅝	4⅝	4⅝
2¾ Bohack HC Co	280	275	275
23 Bohn Al & Br ..	67⅝	66½	67
1 Borg & Beck ..	73	73	73
1 Bridgep Mach .	3	3	3
1 Brill Corp A	20¼	20¼	20¼
3 Brillo Mfg	29	28½	28½
2 Brit Am Tb cou.	28¼	28¼	28¼
29 Brock Mot	50⅝	50¼	50½
37 Bkyn City RR .	7⅛	6⅞	6⅞
1 Brown JW Mfg	10⅝	10⅝	10⅝
1 Buf Nia & E Pw.	37⅝	37⅝	37⅝
8 Campbell Wyant.	42	41¼	41⅝
2001 Can Marc W ..	7⅞	6⅞	7⅞
12 Carnation Milk .	41	37½	41
3¾ Casein Co	224	212½	219½
1 Case Plow	6	6	6
6 Cater Tract	29⅝	29½	29⅝
5 Celan Cor Am .	89	87½	87½
3 Celan Cr Am pr	108⅞	108⅞	108⅞
62 Celan C Am rts.	86c	85c	86c
19 Celluloid Co n..	116	114	114
3 Cellu Co n pr .	94	94	94
1¼ Celotex Co	61	60½	60½
7 Cen Aguir Sug .	149	137	137
3 Cnt & Sou Util.	86⅝	84	84½
1 Cnt & Sou U pr	107	107	107
4 Cent Pip Cor ..	10⅝	10⅝	10⅝
6 Cnt Pb Svr A ..	23⅝	23⅝	23⅝
1 Cent Sts El ...	55	55	55
1 Cent Sta El pr.	112⅞	112⅞	112⅞
2 C G Sp & Bump	11	11	11
4 Check Cab Mfg.	23⅝	23	23½
4 Chi Nipple A ..	6⅝	5	5⅝
4 Childs Co pr .	118⅝	118⅝	118⅝
3 City Ice & F ..	42½	42⅝	42⅝
11 Clark Lighter A .	32⅝	32½	32⅝
4 Col Graph rcts.	45⅝	45⅝	45½
2½ Columb El Pw n	75	74½	75
½ Commonw Ed .	177⅞	177⅞	177⅞
5 Commonw P pr.	104⅝	104⅝	104⅝
4 Consol Dairp P..	29	28½	29
4 Consol Laund ..	17⅞	17	17⅛
1 Copel Prod A .	12	12	12
1 Courtlnlds Ltd .	44	44	44
1 Crowe Wilm vtc.	28⅝	28⅝	28⅝
30 Curt Aero Ex .	32⅝	31½	32
1 Curtis Pub	180	180	180
6 Davega Inc	34⅞	33⅝	33⅞
111¾ Deere & Co .	304	300	302
1 Det Cream	37	37	37
10 Doehler Die CC.	27	26⅝	26⅝
1 Dominion St Ltd.	116	116	116
12 Dubilier C & R.	2	2⅛	2⅛
27 Durant Mot	11⅝	10⅝	11
2 East Sts Pow B .	12⅝	12½	12⅝
4 Elting Schild ...	36½	36½	36½
17 El Bnd & S Corp	91⅝	91	91
7 El Bnd & Sh pr	110	110	110
8 El Inv Inc	46⅝	45⅝	46⅛
8 El P&L opti war	13½	13½	13½
½ El P&L 2 pr A.	103⅝	103⅝	103⅝
5 Emp Pow Cor ..	31⅝	31⅛	31⅛
23 Estey Welte C A	3⅝	3⅝	3⅝
10 Evans E S B ..	77	70½	70½
19 Fageol Mot Co .	5⅝	4⅝	5⅛
8¾ Fajardo Sug Co.	159	158	159
6 Fansteel Prd ..	14⅝	14	14
11 Fed Water A ..	33⅝	33⅝	33⅝
4½ First Tire	186	180⅝	186
2 Flor P 7 pc pr.	107	107	107
¾ Ford Mot C Can.	580	579	580
1 Forhan Co A	26⅝	26⅝	26⅝
9 For de For A .	16⅝	16	16⅝
6 Fansteed Prd ..	14⅝	14	14
1 Forhan Co A ..	26⅝	26⅝	26⅝
3 Fox Thea A	18⅝	18	18
14 Freshman Chas .	6⅝	6½	6⅝
23 Fulton Syph ..	28⅝	28	28
1 Gen Am Inv	58⅝	58⅝	58⅝
34 Gen Bak	8	7⅞	8
14 Gen Bak pr ...	79½	78⅝	79
1 Gen Bronze.....	44⅝	44⅝	44⅝
2 Gen Firepr ...	102⅝	102	102⅝
2 Gen Ice Cream .	65	64⅝	65
5 Gen L Mach ...	24⅝	24½	24⅝
5 Gen Pub Ser ..	20⅝	20½	20½
2 Gen Pow pr	106⅝	106⅝	106⅝
30 Gobel A	97⅝	93	96½
42 Gold Seal El ...	13⅝	12⅝	13
2 Gorham Mfg ...	86	86	86
6 Grant Stor	65	65⅝	65⅝
1 Grant Co	115	115	115
3 Green Tap & Die	9	9	9
8 Hall Lamp	12⅝	11⅝	11⅝
6 Hall Printing ..	25	25⅝	25
2 Happiness C St .	6	5	6
1¾ Hartford El Lt.	436	435	436
¾ Hood Rubber ..	33	33	33
2 Happiness C St.	6	6	6
1 Huylers	16	16	16
21 Hygrade Food ..	29⅝	28⅝	29⅝
20 Ind Ray Corp A.	18⅝	17⅝	17⅝
7 Insur Co N A ..	93⅝	92⅝	93
1 Int Cig Mach Co.	96	96	96
9 Intl Rwy vtc	33⅝	33	33
1 Intl Shoe	73	73	73
32 Intern Util B ...	8⅞	8⅝	8⅞
1 Inter Dep St pr	109	109	109
19 Kalamazoo Stove	124⅝	121⅝	124
2 Kemsley Milb ..	16⅝	16⅝	16⅝
5 Kinnear Stores .	34⅝	34½	34⅝
1 Lackawan Sec .	61½	61½	61½
11 Lake Sup C . ..	7⅝	7½	7½
1 Land Co Fla ...	17	17	17
21 Leh Port Cem .	54¼	53	53½
8 Leh Pow	26⅝	26½	26½
16 Leh Val C cfs..	27⅞	27⅝	27⅞
1½ Lib Own Sh G.	127	126	126
1 Loew's deb rts ..	16½	16½	16½
37 Marc Wire Lon.	16½	15⅝	16⅛
4 Marmen Mot ...	45⅝	45	45⅝
½ Mary Casual ...	180	180	180
12 Mavis Corp ...	26⅝	25⅝	25⅝
44 Mavis Bottling .	18	17	17½
44 Mavis Bottl . ..	33	17½	17⅞
1 May Hosiery pr .	47	47	47
2 McKees Tin Pl..	60¼	60⅛	60¼
4 Melv Shoe	184½	181	181
26 Metro Ch Stores.	60½	59	60½
2 Miw Wes tUtil .	133⅞	133½	133⅞
86 Mohawk Hud Pow	33½	30⅞	33
2 Mohawk Val . .	48½	48½	48½
Murphy C G	68	68	68
Nat Bak	6⅝	6⅝	6⅝
½ Nat Bak pr	81⅞	81⅞	81⅞
1 Nat El Pow A pr	103	103	103
8 Nat Food Prd ..	10⅝	10	10¼
1 Nat P&L 7 pc pr	109¼	109¼	109¼
6 Nat Pub Sr A...	25⅝	25½	25½
¼ Nat Sug NJ	139	138	139
10 Nat Tr Jour .. .	32⅞	32⅞	32⅞
1 Neisner Bros ..	63½	63½	63½
½ N Y Tel Copr ..	114½	114¼	114¼
17 Nich & Shep ...	46⅞	43⅝	45
2 Nich & Sh war...	26	25⅝	26
2 Nth Am Util ..	8¼	8¼	8¼
6 N I P Sr 7pc pr.	113⅝	113⅝	113⅝
19 Nth O Pow C ...	26⅝	26⅞	26
3 Nor S P C A ..	135⅞	136⅛	135⅝
3 North Eng	31⅝	31	31
2 Ovington Bros .	7⅝	7½	7⅝
1 Pac G&E 1 pr ..	28⅝	28⅝	28⅝
3 Palmolive Co ..	90	89⅞	89⅞
1½ Paraf Co	102	101	102
10 Parke Davis Co	41	41	41
3 Pender D Groc A.	52	50⅝	52
4 Penn Gas & E A .	22	22	22
1⅝ Pen O Ed Ed 6 pr	95½	95½	95½
½ Pen O Ed p pr .	108⅞	108	108⅞
4 Penn Oh Ed war.	16	15½	15½
8 Penn Oh Sec ...	14⅝	14½	14⅝
2 Penn Wat Pw C n	70	69½	69½
1 Peop Drug Store	54½	54½	54½
¾ Phelps Dodge Cr	122	122	122
3 Philip Morris .. .	5⅝	5⅛	5⅛
¾ Phelps Dodge Cr	122	122	122
2 Philip Morris .. .	5⅝	5⅛	5⅛
1 Pierce Governor .	23	22⅝	22⅝
15 Piggly Wiggly ..	25⅝	25⅛	25⅛
7 Pitts & Lk E ..	152	146	152
½ Pitts Pl Glass .	230	230	230
1 Pratt & Lamb C .	55⅞	55⅞	55⅞
4¾ Proct & Gamble.	253	250	253
15 Pug S P & L . .	59	58	59
1¼ Pug S P&L pr..	100	99	88⅞
¼ Pug S P&L p pr	109⅝	109⅝	109⅝
3 Pyrene Mfg ...	8	8	8
¼ Real Assn Bky .	314½	314½	314½
3 Rich Rad	20⅝	20	20
1 Rich R con pr ..	37	37	37
½ Rolls Royce pr ..	44	44	44
4 Rubberoid	108⅝	105⅝	105⅝
½ Safewy C H& Lt	160	160	160
17 Safe T Stat	21⅝	20⅝	20⅝
1½ Safeway Strs ..	485	478	480
6½ Sanit Groc	240	236	240
2 Schulte United .	19	19	19
2 Seiberling R C.	39⅞	39⅞	39⅞
34 Serv El n vtc ..	6⅞	6½	6⅝
2 Shaeffer Pen ...	54⅞	54⅛	54⅛
7 Silica Gel vtc ..	17½	17½	17½
1 Silver I & Bros .	50¼	50¼	50¼
2 Singer Mfg Ltd .	7⅞	7	7
26 Southe P&L n..	47	46⅝	47
1 Southe P&L p pr	91	91	91
10 So Asbestos	28½	27⅝	28⅛
5 Sou Cal E B pr .	27⅝	27¼	27⅝
¾ Sou Cit Ut pr .	87	87	87
1½ Sou Groc A ...	32	31⅝	31⅝
1 South Strs A ...	39½	39½	39½
1 Spald A G&Bro.	155	154	155
1 Std G&E p pr..	114⅞	114⅞	114⅞
20 St Regis Pa	64	60	61
2 Stutz Motor	15	15	15
25 Swift Intl	28⅝	28¼	28¼
8½ Ewift & Co	128⅛	127¼	128
20 Timken Axe	18⅞	18⅝	18⅝
3 Tishman Realty .	44½	44	44
5 Trans Lux Pict .	4⅝	4⅝	4⅝
10 Trico Prod	30½	30¼	30¼
1 Truscon Stl ...	37⅞	37⅞	37⅞
2⅝ Tub Art SB vtc.	604	598	604
3 Tung Sol Lamp A	21⅝	21⅝	21⅝
1 Uni Bisc B	13⅝	13⅝	13⅝
25 Uni El Coal vtc .	38⅝	38	38⅝
51 Uni G Imp C ..	121⅞	120½	121½
252 Uni Lt & P A ...	22	21	21
1 Uni Lt & P B ..	29	29	29
2 Uni Piece Dye W	59½	59	59½
4 U S Dairy A ...	55¼	55¼	55¼
2 U S Ror Sec ...	21⅝	21⅝	21⅝
23 U S Freight ...	75⅞	74	75
¼ U S Gypsum ...	72	72	72
10 U S L Battery .	104½	102¾	103
1 Univ Pic C ...	21	21	21
53 Util P & L vtc B	23⅞	23	23¼
7 Util Shar	12⅛	12	12⅛
6 Walgreen	43½	42	43
122 Warn Br Pic ..	23⅞	22	22
11 Watson J W ...	14½	14⅝	14½
1 Waitt & Bond A.	24⅝	24⅝	24⅝
2 Waitt & Bond B.	15¼	15	15
37 Winter B J	13⅞	12⅝	13½
1 Wire Wheel Corp	23½	23½	23½
1 Woodworth Inc.	31⅝	31⅝	31⅝

ANNOUNCEMENTS

Palace Theater.

Drake and Walker's big Broadway production, "My Chocolate Gal," will be the stage attraction at the Palace theater today, tomorrow and Saturday. This company has played in all the large cities and is one of the best all-colored revues on the road today. There are 35 people in the cast, they carry a carload of special scenery and the costumes are gorgeous. Every one who is fond of music and dancing will enjoy "My Chocolate Gal." The jazz band is a feature. A colored band can play. The octoroon beauty chorus is composed of exceptional dancers and have won round after round of applause wherever they have appeared.

The screen attraction is "Something Always Happens," starring Esther Ralston. It is hailed as a mystery comedy, being filled with eerie action, along with an abundance of laughter.

The plot centers around a girl seeking adventure, being tired of a cut-and-dried existence in a staid old English household. She enters a deserted, haunted house and from the moment she sets foot in it, things start to happen. Ghosts walk, chairs roll away, doors slam without human assistance, mysterious phosphorescent eyes blink and sinister faces peer at her.

Neil Hamilton is Miss Ralston's leading man in this production, which was directed by Frank Tuttle and supervised by Louis D. Lighton, the combination that is responsible for such Ralston hits as "The Spotlight" and "Love and Learn."

Taken all in all it certainly is a wonderful show and one that is sure to please even the most critical.

Strand Theater.

They called him "Yellow" Brown and mocked him for his cowardice. But when the time came he fought like a man possessed. See Billy Sullivan in "The Heart of a Coward," showing for the last time tonight at the Strand. Sometimes the heart of a coward is made of purest gold. He had the heart of a coward until he found riches, manhood and love all at one time. What a surprise—and what a beating!—he gave the man who thought he had "The Heart of a Coward." Others in the cast are Charlotte Stevens, Myles McCarthy and Jack Richardson.

The other feature which is being shown for the last time tonight is "Irene," a screen picturization of the famous musical comedy hit. Colleen Moore, whose beauty has hitherto been garbed in the snappy outfit of the flapper is resplendent in this picture. In this film the adorable actress wears the most astonishing fineries. Sixty Hollywood beauties act as mannequins, and in the unfolding of the story, Fashion and her four seasons play important parts. In the cast are Lloyd Hughes, George K. Arthur, Kate Price and Eva Novak.

"Aesop's Fables" is also being shown. Complete change of program Friday night.

ANNOUNCEMENTS

Chrysler Auto Service.

With annual output of automobiles at the high peaks it is now reaching, the matter of service for cars in owners' hands is coming steadily to be regarded as of more and more importance by manufacturers.

Chrysler executives, who have always ranked service as a factor of first magnitude in their progress, point out that since the great majority of new car sales are now made to people already owning cars, satisfied owners are today the best prospects for new business. Proper service is therefore classed by Chrysler as a sales function and an administrative duty as well as a mechanical function.

As a result of this factory policy, practically all Chrysler distributors and a large and growing percentage of the countrywide Chrysler dealer organization are operating their service departments under a plan devised by the company and known as the Chrysler Standardized Maintenance system. A natural supplement of the company's famous Standardized Quality manufacturing policy, the Standardized Maintenance system was evolved by a series of exhaustive studies of every repair and service operation on a Chrysler car.

Uniformity and thoroughness in satisfying service needs are inculcated throughout the organization by the teachings of a Factory Service school, held at Detroit and attended for prescribed periods by service heads of Chrysler distributor and dealer establishments in every part of the country.

Anniversary Service At Spiritual Academy.

The First Spiritual Union of 29 Park street is celebrating today the 18th anniversary of the birth of modern spiritualism by holding at the Spiritual academy exercises at 2.30 p. m. and 7.30 p. m., appearing at which will be Rev. Wellman C. Whitney, lecturer and medium. Mrs. Amelia Adams, flower medium, who will be assisted by Mrs. Mary S. Britton, soprano, Mrs. Charlotte C. Dowsett, violin, J. Lloyd Hayden, saxophone, Mrs. Belle S. Brown, piano, with Mr. Dowsett at the organ.

From 5 until 6.30 a public supper, consisting of meat and salads will be served in the vestry.

Afternoon is free with collection, and a special door collection will be taken at the 7.30 o'clock service.

Diocesan Bureau of Social Service

We called the attention of the public in our last article to the fact that the Diocesan Bureau of Social Service has now been in Norwich for three years, that it has been doing great good in this vicinity, that all should be interested in this bureau and help support it. Organized charity accomplishes much better results than charity that is not organized. Overlapping, duplications, frauds, etc., are avoided. To help carry on this bureau and its work a whist and dance will be held Tuesday, April 10 at the armory. Tickets are now being sold. This will be one of the social events of the season. Everyone should buy a ticket. By so doing you will help a worthy cause and do a real act of charity.

TODAY'S EVENTS

Fifteen years ago today Robert F. Scott, the explorer, perished in a blizzard after reaching the South Pole.

Eighty years ago today John Jacob Astor, the son of a lowly German butcher who became the wealthiest American of his time, died in New York city.

Local branches of the Knights of Columbus throughout America today will observe the 46th anniversary of the first organization of their order.

Ex-Secretary of War Newton D. Baker and others of national prominence are to take part in a parley on war to be opened today at Wesleyan university, Middletown, Conn.

Today is the 78th birthday anniversary of Elihu Thomson, one of the outstanding figures of America, as an inventor, an educator, and a master of chemistry, electricity and mechanics.

MERROW

Miss Margaret Jacobson is having her vacation and is home with her aunt, Mrs. Ned Dimock.

Mr. and Mrs. Ira F. Wilcox and son Calvin and Mrs. George Reynolds of Eagleville, motored to Washington on Sunday.

Guests at Dr. E. R. Dimocks Sunday were Mr. and Mrs. Alerton Kibbe and family from Stafford Hollow.

Mr. and Mrs. Ivan F. Wilcox and Mrs. Phebe Wilcox motored to North Woodstock, Sunday and called on relatives.

Several friends went and called on Mrs. Merritt Usher one day last week it being her birthday. They gave her a surprise at 4 o'clock. All sat down to a bountiful lunch.

Mrs. Ivan Wilcox spent a few days in Hampton last week, with friends.

Tuberculosis Danger Signs

The state tuberculosis commission, in connection with the nation-wide campaign against tuberculosis, points out that thousands of people have tuberculosis and never know it. About two people in every hundred break down with this disease. Even you may have tuberculosis and not know it!

You may be infected and never develop tuberculosis. But if you feel any of the following danger signs of tuberculosis, especially if you have two or three of them in combination, take no chances. See your doctor. Let him decide.

Are you tired all the time without any cause that you can think of? Not laziness, but fatigue—that loss of ambition and energy that gives you an all-in feeling? That may be a danger sign of tuberculosis. Let your doctor decide.

When you begin to lose weight fairly rapidly with no apparent reason and when such loss of weight is accompanied by loss of "pep" or a "tired-all-the-time" feeling, it may be tuberculosis. Let your doctor decide.

Loss of appetite or what is commonly called "indigestion," is frequently an early sign of tuberculosis. This is especially so, if with it goes a loss of "pep" and loss of weight. Let your doctor decide whether your indigestion is or is not a symptom of tuberculosis.

A cough that lasts more than two weeks should always be viewed with suspicion. It may be caused by tuberculosis. Take no chances. Let your doctor decide.

Blood-streaked sputum or quantities of blood with coughed-up matter should put you on your guard. It may be tuberculosis. Let your doctor decide.

No chronic disease is more easily curable than tuberculosis, if it is discovered in time. The danger signs listed in this circular are the earliest signs of tuberculosis that are most commonly noticed. Proper treatment in a sanatorium or at home will restore health to most cases of early tuberculosis.

If in doubt have an examination today, with bared chest.

Your local or state tuberculosis or public health association will assist you with information or in other ways. If you do not know what to do, They will serve your doctor or you for the asking.

Southampton, which is the chief English port for transatlantic passenger steamships, is planning to spend $20,000 in further harbor improvements.

RADIO PROGRAMS

FEATURES ON THE AIR
Thursday, Mar. 29

6:30—Dytinters; orchestras and quartet—WOR, 11 stations.
7:00—U. S. marine band—WJZ, 1 station.
7:30—Coward Comfort hour; "A Girl's Day"—WEAF, 5 stations.
8:00—Retold Tales: "Blind Man's Holiday"—WJZ, 3 stations.
8:30—Hoover Sentinels; song hits—WEAF, 13 stations.
9:00—Dodge Movieland hour, Douglas Fairbanks, Charlie Chaplin, D. W. Griffith, John Barrymore, Norma Talmadge and Dolores del Rio—WJZ, 21 stations.
10:30—Statler's Pennsylvanians—WEAF, 5 stations.

492—WEAF—610.

6:45 a. m.—Tower exercises.
8:00 a. m.—Federation devotions.
8:15 a. m.—Parnassus trio.
8:30 a. m.—Cheerio.
10:45 a. m.—Hoyle trio.
11:00 a. m.—Studio music.
11:15 a. m.—Household institute.
11:30 a. m.—Studio program.
11:45 a. m.—Talk—Mrs. Champ Randolph.
12:00—Lenten service.
1:00—Markets; weather.
1:15—Federal Grand Jury association luncheon, Hotel Commodore. Speakers. Charles Evans Hughes, Mayor James J. Walker, Judge Martin T. Manton, District Attorney Charles H. Tuttle.
2:00—Music—Harriet Seymour.
2:15—Parnassus trio.
3:15—Mental Exercises—Prof. E. Wood.
3:30—Studio music.
4:00—Interview—D. Hancock.
4:15—Manhattan trio.
4:45—Recreation—C. Scully.
5:00—Chimaland orchestra.
5:30—Van's orchestra.
6:00—Waldorf-Astoria music.
7:00—Hymn sing.
7:30—Coward orchestra concert.
8:00—Dodge Brothers orchestra; Andy Sanella saxophone; Earl Oliver trumpet; Lou Raderman, violin; Dan Lieberfeldt, piano, and Joe Green marimba.
8:30—Hoover Sentinels; quartets.
9:00—Howard time.
9:01—Cabin Door; Ethel Richardson, songs.
9:30—Wayside Inn hour.
10:00—Smith Brothers, songs.
11:00—Statler's Pennsylvanians.
11:30—Park Central orchestra.

455—WJZ—660.

10:00 a. m.—Health—Dr. Royal S. Copeland.
12:30—Park Central music.
1:30—Astor orchestra.
2:00—Weather reports.
2:05—Menu—Mrs. Julian Heath.
2:20—Citizenship—Mrs. Clayton D. Lee.
2:30—Talk—Philip Smith.
2:40—The Venetian Gondoliers.
3:45—American Patriotism—Mrs. Marshall.
4:00—Studio program.
4:15—Verse—M. E. De Witt.
4:30—Studio program.
5:00—Tan Timers' orchestra.
4:30—Casey's orchestra.
5:30—Market quotations; financial summary.
5:45—Studio music.
6:00—Sherbo's orchestra.
6:55—Summary of programs.
7:00—Longines correct time.
7:01—U. S. marine band.
7:30—Bonnie Laddies.
8:00—Retold Tales—Blind Man's Holiday.
8:30—Ampico hour; Nikolai Orloff, piano; Black's orchestra.
9:00—Dodge hour; talks—John Barrymore, Hamlet's Soliloquy; D. W. Griffith, Dolores del Rio, Douglas Fairbanks, Norma Talmadge.
10:00—Longines time.
10:01—Continentals, operatic concert.
11:00—Crime—Robert E. Crowe.

422—WOR—710.

6:45 a. m.—Colgate hour.
8:00 a. m.—Sessions chimes; news, weather.
10:00 a. m.—A. W. McCann.
11:00 a. m.—Nell Vinick.
2:30—Nichols trio.
3:00—Sessions chimes.
3:01—Women's progress hour—Mrs. E. C. Mellidge.
3:30—Emil Velazco organ.
4:00—Old songs.
6:00—Radio study period.
6:15—Shelton ensemble.
6:30—Sunset Dytinters.
7:00—Something About Everything.
7:05—Shelton ensemble.
7:30—Byers' orchestra.
8:00—Sessions chimes.
8:01—N. Y. U.—Foreign-Born Americans.
8:15—Carline Hirsh Judson, piano.
8:25—New York Philharmonic orchestra, Arturo Toscanini conducting.
10:15—Organ; F. Newell, tenor.
11:00—News; weather.
11:05—Specht orchestra.

273—WPG, Atlantic City—1,100.

6:45—Organ recital.
6:55—News.
7:05—Shelburne dinner music.
8:00—Dinner dance music.
8:20—Playground Revelers.
9:00—Ambassador orchestra.
9:30—Oriole Glee club.
10:00—Emo's movie broadcast.
10:20—Jan Wiener, organ.
11:10—Dance orchestra.

380—WGY, Schenectady—790.

6:45-8:45 a. m.—Same as WEAF.
11:00 a. m.—Same as WEAF.
12:00—Lenten service.
1:01—Weather; markets.
2:00—Van Curler's orchestra; play.
6:30—Dinner music.
7:30—Voters Who Will Not Vote—Prof. Albert Hall.
7:45—A. Stefan, violin.
8:00-10:00—Same as WEAF.
10:00—Carborundum band.
11:00—Same as WEAF.
11:30—Organ recital.

535—WTIC, Hartford—560.

8:30—Capitol theatre music.
10:00—Medical talk.
10:10—Worthy orchestra.
10:30—Statler Pennsylvanians.
11:00—News; weather; time.

517—WTAG, Worcester—580.

7:30—Same as WEAF.
8:30—Standardyne ensemble.
9:00—Correct time.
9:01—Same as WEAF.
10:30—News bulletin.

508—WEEI, Boston—590.

7:30—Same as WEAF.
10:30—Cruising the Air—Bill Harrison.
10:35—Venice orchestra.
11:05—News dispatches.
11:10—Radio Forecast—E. B. Rideout.
11:15—Lido Venice orchestra.

484—WJAR, Providence—620.

7:15—Weather; talk.
7:30—Same as WEAF.
8:30—Public roads talk.
8:45—The Boy Friends.
9:00—Same as WEAF.

333—WBZ-WBZA—900.
Springfield-Boston

10:00 a. m.—Same as WJZ.
11:00 a. m.—Polly and Her Pals.
11:30 a. m.—Marcia Ray.
11:35 a. m.—Polly and Her Pals.
11:55 a. m.—J. Gruber, piano.
12:10—Lenten services.
12:40—Aunty Sammy; Statler ensemble.
1:30—Time; weather reports.
3:30—Afternoon musicale.
5:27—Time; weather.
5:30—Music box; news.
6:35—Musicale.
7:00—Political situation talk.
7:10—Love's orchestra.
7:30—Pioneer Entertainers.
8:00—Musical program.
8:30—Same as WJZ.
10:00—Musicale.
10:30—Victor orchestra.
11:50—Time; weather.

316—KDKA, Pittsburgh—950.

9:45 a. m.—Time; news; markets.
10:00 a. m.—Same as WJZ.
11:00 a. m.—Housewives' period.
11:15 a. m.—Theatrical calendar.
11:18 a. m.—Time signals.
11:57 a. m.—Time; weather; markets.
12:30—Lenten service.
3:00—Musical masterpieces.
4:00—Time; weather reports.
5:00—Time; markets.
6:00—Pittsburgh U. address: Distribution and the Consumer—A. M. Spalding.
6:10—Theatrical calendar.
6:15—Symphony orchestra.
7:00—Time.
7:30—Novelty program.
8:00—Same as WJZ.
10:00—Time; weather.

A Riot

A Bulletin For Sale Advertisement Will Sell It

BORN

JACKSON—At Glen Cove, L. I., N. Y., March 1?, 1928, a daughter, Jane Scott, to Seymour S. and Gratice Sue (Whitis) Jackson.

GLEASON—In this city, March 28, 1928, twins, a son and a daughter, to Mr. and Mrs. John D. Gleason, of 60 School street.

BURDSALL—At Fort Point, March 24, 1928, a daughter, Lorna Nell, to Dr. and Mrs. Elijah S. Burdsall.

MUDGE—In Hartford, March 26, 1928, a daughter, Jean Isabel, to Mr. and Mrs. William C. Mudge, Jr., formerly of Westerly.

HARRIS—In Norwich, March 22, 1928, a son, Arnold, to Mr. and Mrs. Albert Harris of Myer avenue.

DIED

HOWARD—In Worcester, March 28, 1928, Mrs. Emma T. Howard of Sutton, Mass., aged 78 years.

KELLEY—In New London, March 27, 1928, Charles F. Kelley, aged 55.

FUNERAL NOTICES

GEDULDIG—In this city, March 27, 1928, Katherine T. Connelly, wife of Ernest W. Geduldig.
Funeral from her late home, 45 Greene avenue, Thursday morning at 8:20. Requiem mass at St. Patrick's church at 9 o'clock. Burial in Yantic cemetery. New Haven and Providence papers please copy.

MOORE—In Hartford, March 27, 1928, James E. Moore.
Funeral services from Hourigan Bros funeral home, 35 Church str et, Friday morning at 8.20 o'clock. Solemn high mass at St. Patrick's at 9. Burial in St. Mary's cemetery, Baltic.

MELL—In Lisbon, March 27, 1928, Clarence Mell, aged 66.
Funeral at his late home in Lisbon Friday, March 30, at 2 o'clock. Burial in Ames cemetery, Lisbon.

CARD OF THANKS

We wish to thank the friends and neighbors for the kindness shown us during the illness and death of George L. Kies and for the many beautiful floral tributes sent to the funeral.

MRS. GEORGE L. KIES
and NEPHEWS.

FUNERAL DIRECTOR

Church & Allen
15 MAIN STREET
FUNERAL DIRECTORS AND EMBALMERS
Lady Assistant
HENRY E. CHURCH
WM SMITH ALLEN
Telephone 428-3

CUMMINGS & RING
Funeral Directors and Embalmers
322 Main Street
Phone 238 2 Lady Assistant

Shea & Burke
Funeral Directors
41 Main Street

The Henry Allen & Son Co.
26 MAIN STREET
Funeral Directors and Embalmers
Lady Assistant Telephone 410 2
DAVID H. WILSON

GAGER
FUNERAL DIRECTOR AND EMBALMER
PROMPT SERVICE DAY OR NIGHT

Hourigan Bros.
Funeral Directors and Embalmers
Funeral Home, 35 Church Street
Office, 62 Main St. Branch, Jewett City

JEWETT CITY

FUNERAL DIRECTOR
Earle E. Gilbert
JEWETT CITY
Phone 158-2

WILLIMANTIC

Avery & Van Zandt
Succeeding JAY M SHEPARD
Established 1870
Funeral Directors, Embalmers
Sixty and Sixty-Two North Street
Willimantic, Conn.

Killourey Bros.
FUNERAL DIRECTORS AND EMBALMERS
96 Union Street Willimantic, Conn
Phone 290 Lady Assistant

PLAINFIELD

F. W. Tillinghast & Sons
UNDERTAKERS AND EMBALMERS
CENTRAL VILLAGE CONN
Tel Moosup 282 2

FOR SALE—RADIOS

45 VOLT "B" BATTERIES $2.25; heavy duty $3.25; CX tubes $1.35. Andersons, 110 N. Main St. jan28 tf

WILBUR RADIO SERVICE. Sets accessories and service of the better kind 315 Main St. Day phone 505, night phone 1424-15 jan28 tf

FOR SALE—HORSES

FOR SALE—Brown mare, weight about 1100. Work or drive. Gentle. With express harness, $65. Two other horses, weight from 1200 to 1300. Sold reasonable to quick buyer. Rear Keegan's Market, Church St., Willimantic. mar29 2t

FOR SALE—One good saddle horse and one work horse. Horace Rood, Tel. 692-5, Willimantic, Conn. mar28 3t

LOST AND FOUND

LOST—Brown leather brief case containing electrical catalogues. Return to Bulletin Office. Reward. mar29

FOUND—On March 21, an Airedale pup; long tail, no collar. Owner may have same by paying expenses. Hargreaves, DeWolfe's Switch mar27 3t

WHEN YOU WANT to put your business before the public there is no medium better than through the advertising columns of The Bulletin

A Bulletin Want Advertisement Will Get It

ANSWERS TO "WHAT DO YOU KNOW"
(Questions on Page Four)

Answers.

1—In 124.
2—About five days.
3—$5, meals included.
4—Capts. Erastus and Charles Davison, William W. Colt and Daniel Havens.
5—Pabaquameque.
6—In 1745.
7—Betty Shaw.
8—Infanticide.

FOR SALE

FOR SALE—Three-piece wicker set, $26.50; fibre arm chairs and rockers with upholstered spring seats, $6.25; No. 208 Star Hub range in perfect condition, $16.75; fibre strollers, $7.45. Repair parts for all stoves. Norwich Used Furniture and Antique Exchange, 29-31 Shetucket St. mar29 tf

FOR SALE—16-room house with all improvements; extra lot fruit trees, good location; low price, must be sold quick. Write Box 200, Bulletin. mar15 thsat

FOR SALE—Lakeview Farm White Leghorn Baby Chicks. Large, healthy, white diorrhea free, tested. W W Service, R. D. 4, Norwich, Conn. Tel. 1623-3 Feb17

FOR SALE—Lot 60x100 in Thamesville section at sacrifice price, good location inquire N. Tymcheck, Tel. 2806-13 jan3 tf

WE HAD A KIDNAPPING IN Baltic sez he. Hoo wuz it I sez. My kid fell asleep. Noble Dexter Pippin, five pack, 30c. Clown union-made cigarets, 20 for 15c. Golden Wedding 5c cigar, 7 for 25c. Fagan's Smoke Shop. mar28

FOR SALE—Two-family house, with garage and garden, on Norwich Town Green. Tel. 64. mar28 3t

FOR SALE—House and three acres of land; two barns, one garage and chicken coops, woodshed, 41 apple trees, plum and pear trees. A two-tenement house; one tenement has nine rooms, the other four rooms; including gas and electric in the house, two cows, hay and chickens. 309 Asylum St. mar28 2t

FOR SALE—Dahlia bulbs, cheap. Send for list. Also 20 all different, $1 and postage. Hillside Dahlia Gardens, 120 Palmer St., Norwich, Conn. Tel. 1767-2. mar28 3tthsat

FOR SALE—Combination coal and gas stove; Glenwood. Call. 243. Mar26 tf

FOR SALE—Meat ice box, 7x9x7 1-2. Call at 126 Crystal Ave., New London, Conn. mar27 3t

FOR SALE—Meat and grocery fixures; complete. Call at 324 Main St., New London, Conn. mar27 3t

FOR SALE—Used refrigerators, sewing machines and stoves. Carl E. Berkoff, 157 Franklin St. Tel. 700. mar27 tf

FOR SALE—Building lot with foundation started. Inquire 490 Main St. mar27 3t

FOR SALE—Hay, $16 per ton. J. H. McKernan, Eagleville, Conn. mar24

FOR SALE—One combination pool and billiard table; complete outfit. Felix Gulkowsky, Uncasville. mar23 6t

FOR SALE—On the river road, just below Uncasville, very desirably located six-room house with barn and garage, about three acres of land. Inquire Frank Spicer. Phone 2132.

FOR SALE—No. 2 Julian terrace; house with seven rooms and bath; inclosed porch, two-car garage; ample grounds. Phone 481. mar12 tf

FOR SALE—A seven-room cottage and two acres of land; also a 30-acre farm, one of 60 acres, one of 125 acres and one of 165 acres. Priced right Burton, No. 744 No Main St. mar8

SILENT GLOW OIL Burners are now guaranteed for five years. E. Rousseau, exclusive agent, 49 Mathewson St., Jewett City. Phone 66. Norwich, Taftville, Occum, Baltic, Plainfield. mar7 tf

FOR SALE—Two-tenement house in Greeneville section for $2,600. Francis D. Donohue, Young's Block. feb22

FOR SALE—At "Poquetsepos," Mystic, six tons of first class hay, cut in July. Telephone (evenings) 385, Mystic. feb22

FARM FOR SALE—
Pursuant to an order of the Probate Court for the District of Sterling, I will sell at private sale the farm of the late Lillian K St John, situated in Town of Sterling, Conn., comprising about 70 acres, with house, barn and outbuildings
E. W. DANIELSON,
Administrator
Moosup, Conn.

FOR SALE
A very choice 8-room house; all modern improvements throughout; very desirably located on West Town St, Norwich Town. Will be sold on easy terms and low price
JOHN A. MORAN
Real Estate Broker

FOR SALE
1. Six-room cottage, garage, large lot, at Gales Ferry, on Military Highway. A bargain, must be sold.
2. Two-apartment house, 6 rooms each, No. 9 Walnut St., Laurel Hill section.
3. Two-apartment house of 5 and 7 rooms. East side section.
4. New 6-room bungalow, two-car garage, large lot, Norwich Town section, near Academy.

Inquire
NORWICH LAND TITLE & INS. CO.
Phone 2279 Sellas Building

150 acres, ¼ mile from state road, ½ mile from village, 50 acres smooth tillage, 1,000 cords of wood, 8-room house, large stock barn, 5 poultry houses, all in good condition. An exceptionally good and well located farm for $5,000; equipment included.
TRYON'S AGENCY
Willimantic, Conn.

PIANO BOXES
FOR SALE **$1.50**
Large quantity offered at this low price to someone who will take them away.
THE PLAUT-CADDEN CO.,
135-143 Main St., Norwich

CLOTH SIGNS FOR SALE
We are now printing "No Fishing and Trespassing" signs on cloth.
THE BULLETIN CO.

A Bulletin To Let Advertisement Will Rent It

TO RENT

TO RENT—Tenement for small family on Stonington road; reasonable rent. Phone 2224-12. mar29 2t

FOR RENT—Three rooms and bath room; furnished or unfurnished. Very reasonable rent. Inquire Pasnik Co. Tel. 2149 or 298. mar20 tf tuthsat

TO RENT—Six-room apartment, with all improvements. No. 20 Winchester St. Tel. 653-5. mar28 3t

TO RENT—Two and three rooms and bath furnished apartments; steam heat, gas and electric furnished; $6-$8. Call 327 Main St. mar28 tf

FOR RENT—Seven-room apartment; all modern improvements. 95 Cliff St. mar27 5t

TO RENT—Tenement for small family all improvements. 10 River Ave. mar27 3t

TO RENT—Garage for two cars, in Durkee lane. Inquire at the Bulletin office. mar26 tf

TO RENT—For the season, furnished cottages at Wintergreen Point; electric lights, nice piazzas, rowboats, etc.; very reasonable. Inquire Miss Moore at The Bulletin Office or see Mr. Glady on the premises.

FOR RENT—Good up-to-date store, 121 Franklin St.; also store, 74 North Main St. See A. V. Covello, 198 Cliff St. mar16 tf

TO RENT—Modern apartment; heat and hot water furnished; fine location. 50 Broad St. Inquire Hanover-Curland Co. mar13 tf

TO RENT—Apartment with or without garage at 118 River Ave. Apply to H. A. Wulf, 161 Main St. mar12 tf

TO RENT—Fine seven-room apartment, 77 Church St.; also one of six rooms, heated, 326 Main St. Tel 896-3 mar 7

FOR RENT—Twelve-room house on Durkee Lane Suitable for rooming house or can be converted to business purposes Apply at Bulletin Office. dec26 tf

TO RENT—Basement at 65 Franklin st Suitable for most any kind of business. Inquire at Bulletin Office. dec26 tf

FOR RENT—Three rooms, steam heat, bath, garage; also six-room apartment Phone 259. dec6 tf

FOR RENT—Apartment, 268 Washington St. Tel. 626 ring 3. feb25 tf

TO RENT—Five rooms and bath all modern improvements. Apply 33 Spalding street. Telephone 2351 jan17 tf

FOR RENT—Apartment on Church St. All modern improvements. Apply The Plaut-Cadden Co. Phone 600 dec31 tf

TO RENT
The quaint Tea Room at Historic Webb House, Wethersfield, Connecticut. Apply by letter, with references, to
MRS. LEWIS D. PARKER,
633 Prospect Ave., Hartford, Conn.

TO RENT
Garage, 45x75, at
208 West Main Street
Apply 69 North Main Street

FOR RENT
Spacious Quarters Suitable for Lodge or Club
The third floor quarters at 143 Main St., formerly occupied by the Veterans of Foreign Wars. Apply at
The Plaut-Cadden Co.

POULTRY AND PET STOCK

FOR SALE—25 R. I. Red laying pullets, $2 each. Wm. Oulehan, near Bridge Schoolhouse, Lisbon. mar29 2t

GOAT and kids for sale; at bargain prices. Anderson. Tel. 33-13, Jewett City. mar29

FOR SALE—R. I. Red and White Leghorn baby chicks. Hatched from hen breeders that are free from disease, bred to lay. We are offering special discounts after May 1st for orders received right away. Prices as low as 14 cents. Circular and prices on request. Squaw Rocks Poultry Farm, Danielson, Conn. Tel. 22-4. mar29

BABY CHICKS—From heavy laying accredited White Leghorns for sale April 26 and May 3. Fred L. Kanahan, Lisbon. mar27 tf

FELLOWS BROTHERS' S. C. R. I. Red baby chicks have vigor and vitality. All chicks we hatch are from eggs laid on our farm by our high producing strain of hens. These hens are accredited free of bacillary white diarrhea. No case of bacillary white diarrhea has been found on our plant during the seven years we have been testing. Catalogue on request. Fellows Brothers, Norwich Town, Conn. jan17 tf

WANTED—All kinds of poultry; will call anywhere, highest prices paid. Joseph Horn, Tel. 1501, Willimantic. jan31 tf

CHICKS—From heavy laying free range flock. R. I. Reds and White Leghorns, state tested. Custom hatching. Paul Jansen, Mansfield Center, Conn.

HALL'S CHICKS—"Well bred from well breeders." Reds, Barred Rocks, White Wyandottes, Leghorns. Weekly hatches. Free circular. Also chicks one to four weeks old. Hall Bros. Phone 645-5, Wallingford, Conn. mar5

ATHLO-FARMS—S. C. R. I. Red Chicks combining color, weight, health and rapid development to productivity of large eggs. What more can you ask? Give them a trial. Write to us for our circular and prices and do it now, quantity limited. Athlo-Farms, Pomfret Center, Conn. feb4 tf

FOR SALE—R. I. Red baby chicks and hatching eggs from state tested accredited stock. H. J. Larkham. Phone 465-12 jan31 6tf

BABY CHICKS
BEST LOCAL STOCK
BUCKEYE BROODERS
POULTRY AND PET SUPPLIES
Hatchery, East Hartford.
CLARK'S PET SHOP
50 SHETUCKET ST. NORWICH.

FOR SALE—Musical Instruments

FOR SALE—$1,000 Steinway piano, like new in every way, offered now for $367; Chickering $800 piano like new for $295; other good upright pianos at $35, $49, $67, $85 and up; good used player pianos at $95, $115, $165, $190. Terms to suit. The Plaut-Cadden Co., Main St., Norwich. mar29 tf

FOR SALE—New guaranteed 88-note player pianos in our pre-Easter sale at $275; new guaranteed upright pianos at $195; new guaranteed grand pianos at $300. Lowest prices in town on high-grade pianos. The Plaut-Cadden Co., Main St., Norwich. mar29 tf

FOR SALE—B-flat silver trombone, class A; made by Benson Co., London. A. R. Grover, 149 Broadway mar26 6t

FOR SALE—Pianos at $49-$89-$110. New player-pianos $287 up, during our Alteration Sale. Hanover-Curland Co. 24 Franklin St.

WHEN YOU WANT to put your business before the public there is no medium better than through the advertising columns of The Bulletin.

A Bulletin For Sale Advertisement Will Sell It

WANTED — Male

WANTED—Lawn and garden work; painting, paper hanging. A man willing to work. Call 2326. mar29 2t

WANTED—Night chef. Must be experienced. Apply Mohegan Restaurant, 271 Main St. mar28 3t

WANTED—Young man with car to distribute advertising cards and post bills two or three days a week. Write Box 999, Bulletin. mar28 wdthfr

WANTED—Married man to work on dairy farm. Jerome Taylor. Tel. 411-14. mar28 4t

FOUR OUT OF FIVE—Have it and don't know it. What? Selling and earning ability. We need two men for Norwich at once. Exceptional earnings. Something different. Call to see The Franklin Co., 32 Arthur Bldg., New London, after 4 p. m. Act now. mar28 wthfr

WANTED—A real "live wire" to book orders for rugs made of old carpets and old clothes. Splendid territory. Liberal commission. Write or call. Perry Rug Co., 37 Cedar St., Meriden, Conn. mar28 3t

WANTED—Live salesmen and saleswomen on live dish proposition, on commission basis; highest commission paid. Call for Mr. F. Himes, 8-9 a. m. or 5-6 p. m., care of Interstate Furn. Co., Cor. Shetucket and Water Sts., Norwich.

WANTED
TWO WARP HAND TWISTERS-IN.
— Apply —
ASHLAND COTTON CO.,
Jewett City, Conn.

WANTED
Experienced Shoe Clerk
For Saturdays
— Apply —
Model Booterie
132 MAIN STREET

WANTED
Man as head of shipping department. Only those with education ability and used to handling men need apply. State experience and education.
WRITE BOX W M, BULLETIN.

WANTED
EXPERIENCED DRESSER TENDER FOR NIGHT WORK.
Joseph Hall & Son, Inc.
Trading Cove Mill

WANTED—Miscellaneous

WANTED—Board and room for two refined young men. Call 2459. mar29

LOUIS D. WARD—Antiques and second-hand furniture. 4-6 Main St., Breed nat. bldg. Tel. 1838 Norwich tuths

WEALTHY, pleasing sweethearts for all. Write Fern Grey, Station B, Cleveland, Ohio (stamp). mar28

WANTED — Private garage near Spaulding St. Phone 970 between 3 and 4 p. m. mar28 3t

WANTED—Second-hand antique furniture. Best prices paid. A. Bruckner, 109 Franklin St. Phone 559.

CALL 617-2 for upholstering, crating, carpet and linoleum laying. jan23 tf

WANTED—On presenting this ad we will tap and heel men's, ladies' or boys' shoes with Plymouth composition, double wear taps and rubber heels at $1.35. Goldblatt's Shoe Store 147 Franklin St Norwich, Conn. jan23 tf

MIRRORS resilvered and glass for every purpose. Norwich Glass Co., 5 Main St. Tel. 2463. jan23 tf

WANTED—Highest cash prices paid for second hand furniture, household goods, antiques, store fixtures and tools. Try me before selling. N. Welsinger, 28 Market St. Phone 2152. jan23 tf

WANTED—Your sewing machine repairing. Perfect workmanship. Price reasonable. Prompt service. R. S. Stephenson 425 Boswell avenue Norwich, Conn. Phone 2783-5. jan23 tf

FOR SALE—Automobiles

FOR SALE — Republic, one-ton truck with Continental motor; in good condition. Apply at Taftville Shoe Store, Taftville, Conn. mar23 5t

At Studebaker's
1924 Oldsmobile Sedan
1924 Studebaker Special Sedan
1923 Studebaker Special Coupe
1927 Studebaker Commander Sedan
1927 Studebaker Commander Victoria
1924 Buick Sedan
1925 Essex Coach.
USED CARS SOLD UNDER STUDEBAKER USED CAR PLEDGE
T. N. M. LATHROP, Inc.
64-66 North Main St., Norwich, Conn.

New Ford Truck
On display at our showroom.
Arrange for demonstration.
O. C. WOLFE.
The Only Authorized Ford Dealer in Norwich
394 North Main Street.
PHONE 3200.

AUCTION

AUCTION NOTICE
By Witter Bros., Auctioneers, Office 42 Main St., Danielson, Conn. The bankrupt stock of the Goulet Tire Shop of new tires, tubes, etc., also one 1927 Ford service car, will be sold at auction Saturday, March 31, at 3 o'clock p. m., in the rear of the A. & P. store, Main St., Danielson. mar27 tuth

WHEN YOU WANT to put your business before the public there is no medium better than through the advertising columns of The Bulletin.

A Bulletin Want Advertisement Will Get It

LEGAL NOTICES

DISTRICT COURT OF THE UNITED States, District of Connecticut.
In the matter of Healey & Washburn, bankrupt. In Bankruptcy No. 8360.
Upon petition for discharge.
Notice is hereby given that Thomas G. Washburn, of Norwich in the County of New London and State of Connecticut, has filed his application, dated March 26, A. D. 1928, for a discharge from all his debts in bankruptcy, and that all his creditors and other persons interested objecting to such discharge may attend before Thomas M. Shields, Special Master, at his office in Norwich, Conn., on the 28th day of April, 1928, at 10 o'clock a. m., the time and there to examine the bankrupt, and to show cause if any they have, why such discharge should not be granted, and to determine whether or not to authorize the trustee to interpose objections to such discharge.
THOMAS M. SHIELDS,
Special Master
Norwich, Conn., March 28, 1928.

AT A COURT OF PROBATE HELD at Montville, within and for the District of Montville, on the 28th day of March, A. D. 1928.
Present, DAN D. HOME, Judge.
Estate of Harry Kent, of Montville, in said District, an incapable person.
The Conservator appeared in Court and filed a written application alleging that it is for the best interest of said ward that said real estate be sold, and praying for an order to sell certain real estate belonging to said estate, fully described in said application.
Whereupon, it is Ordered, That said application be heard and determined at the Probate Court Room in Montville, in said District, on the 2nd day of April, A. D. 1928, at 2 o'clock in the afternoon, and that notice of the pendency of said application, and of said hearing thereon, be given by the publication of this order one time in The Norwich Bulletin, a newspaper having a circulation in said District at least four days prior to the date of said hearing, and that return be made to the Court.
DAN D. HOME, Judge.
The above and foregoing is a true copy of record.
Attest, CARRIE W. CRAIG, Clerk.

AT A COURT OF PROBATE HELD at Norwich, within and for the District of Norwich, on the 26th day of March, A. D. 1928.
Present, NELSON J. AYLING, Judge.
Estate of H. Clay Seeber, late of Norwich, in said District, deceased.
Ordered, That the Administratrix cite the creditors of said deceased to bring in their claims against said estate within six months from this date, by posting a notice to that effect, together with a copy of this order on the sign-post nearest to the place where said deceased last dwelt, and in the same town, and by publishing the same once in a newspaper having a circulation in said district, and make return to this Court.
NELSON J. AYLING, Judge.
The above and foregoing is a true copy of record.
Attest, HELEN M. DRESCHER, Clerk.

NOTICE
All creditors of said deceased are hereby notified to present their claims against said estate to the undersigned at R. F. D. Lebanon, Conn., within the time limited in the above and foregoing order.
FLORENCE S. GRAHAM,
Administratrix.

FLORENCE M. DRAKE VS. KIT Carson Drake. Order of Notice.
State of Connecticut, County of New London, March 23, 1928.
Upon the complaint of the said Florence M. Drake, claiming for the reasons therein set forth a divorce and a change of the plaintiff's name, returnable on the first Tuesday of May, 1928, before the Superior Court in and for said County.
It appearing to and being found by the subscribing authority that the said defendant, Kit Carson Drake, is absent from this State—gone to parts unknown.
It is therefore ordered, that notice of the pendency of said complaint be given said defendant by publishing this order in The Norwich Bulletin, a newspaper printed in Norwich, Connecticut, two days successively, commencing on or before the 7th day of April, 1928.
JOHN H. WALKER,
Assistant Clerk of the Superior Court for New London County.

SUPPLEMENTAL ORDER OF NOTICE. George O. Avery vs. John Brown, et al. State of Connecticut, County of New London, ss. March 20, 1928.
Upon the complaint of the said George O. Avery, claiming for the reasons therein set forth a foreclosure and the possession of certain mortgaged premises, now pending before this Court, having been returned thereto on the first Tuesday of December, 1927;
It appearing to and being found by this Court that John Brown and Florence C. Gates, the said defendants, are absent from this State and gone to parts unknown and that notice of the pendency of the complaint was given as required by order of notice heretofore issued, and the plaintiff asks for a further order of notice in the premises.
Therefore ordered, that notice of the pendency of said complaint be given by publishing this order in The Norwich Bulletin, a newspaper printed in Norwich, Connecticut, once a week for two weeks, successively, commencing on or before the 7th day of April, 1928.
By order of Court.
JOHN H. WALKER,
Assistant Clerk of the Superior Court for New London County.

NOTICE
All persons liable to pay taxes in the Town of Montville, are hereby notified that I have a warrant to levy and collect a Town Tax of twenty-one mills on the dollar, on list of 1927, and for the purpose of receiving said tax, I will be at the Uncasville Postoffice on Monday, the 9th day of April, 1928, from 10 a. m. until 12 m.; also on the same day, at the house of A. M. Etheridge, in Massapeag, from 2 p. m. until 3 p. m. On Tuesday, April 10, 1928, at the store of Charles Pereue, at Trading Cove, from 10 a. m. until 12 m.; also on the same day at Leffingwell, at the house of Hiram Amburn, from 2 p. m. until 3 p. m. On Wednesday, April 11, 1928, at the house of Susie M. Wood, in Palmertown, from 9 a. m. until 3 p. m. On Thursday, April 12, 1928, at the store of John Kaplan, in Chesterfield, from 11 a. m. until 12 m.; also on the same day, at the Masco store, in Oakdale, from 2 p. m. until 3 p. m.
All persons neglecting this notice will be charged legal additions and travel fees.
SUSIE M. WOOD, Collector.
Dated at Montville, Conn., this 15th day of March, 1928.

COAL AND WOOD

FOR SALE—Coal, seasoned wood and kindling, delivered anywhere. R. Shapiro, Willow St. Phone 504 or 1283-4.

FOR SALE—Slabwood in stove lengths $8 a cord, half cord $4.50. Hardwood in stove lengths $10 a cord or $5.50 a half cord. Delivered anywhere in city or Taftville and Baltic. Phone 1099-2. Charles S. Brown, Yantic. Prompt delivery. dec26 tf

FOX'S WOOD YARD—Hard wood, $8 per load, match boxes given away free; 7 baskets for $1.00. Phone 779 feb20

FOR SALE—Hard wood and slabs. Will deliver $5, $4 and $3 loads. John H. Lyman. Tel. 2517-W or 2905-W. jan31 tf

FOR SALE—60 acres of cord wood. Box 329 P. O. Willimantic, Conn. W. Kelley. jan31 tf

HARD WOOD FOR SALE
SELECTED HARD WOOD,
sawed according to order.
Full measure guaranteed.
HARRY B. FORD
Disco Building Phone 80.

WHEN YOU WANT to put your business before the public there is no medium better than through the advertising columns of The Bulletin.

A Bulletin For Sale Advertisement Will Sell It

WANTED — Female

WANTED—Girl for general housework. Call 2845-W. mar29 tf

WANTED—Woman for cooking and light housecleaning. Phone 153. mar29 3t

WANTED—Woman would like position to do cooking and general housework; go home nights. Phone 1649-12 mar28 2t

WANTED—Young lady with some experience who can take shorthand and do typewriting; also accurate figuring. Small pay to start. Quick chance for advancement. Reply in own handwriting. Box 58, Bulletin. mar28 3t

AMERICAN WOMAN—White, about 50, that wants a good home, to cook and take care of two blind women. Give reference and wages. F. W. Loomis, Chestnut Hill, Conn.

WANTED—Girl to care for baby and assist with housework; sleep in; references required. Phone 2939-3. mar27 tf

Business Notices.

ARTESIAN WELLS

WATER! WATER! WATER!
Have your well drilled by a firm using the latest methods. Have that well casing cemented in the solid rock and stop drainage and surface water. If we do not drill your well, we both lose. No job is too big or too small for us.
TRASK ARTESIAN WELL CO.
NORWICH, CONN.

AUTOMOBILE ASSESSORIES

Overhauling Repair Work
of All Kinds
AUTOMOBILES, CARRIAGES, WAGONS TRUCKS and CARTS
Mechanical Repairs. Painting
Trimming Upholstering and Wood Work
Blacksmithing in All Its Branches
SCOTT & CLARK CORPORATION
607 to 615 NORTH MAIN ST

I WISH TO ANNOUNCE
that I have opened an Automobile Repair Shop at corner of Franklin and Willow Sts., formerly Lumis' Garage.
Pete Des Jardines
Telephone 646.

CONTRACTORS

JAMES FUMIGNARO — Contractor. Excavating and mason work; sidewalks and sewers. 123 Oakridge St.

T. M. KENDALL
Contractor and Builder
Phone 48-2 Norwich

P. F. SWEENEY
GENERAL CONTRACTOR and BUILDER
25 Chestnut Street.

CASTINGS

CASTINGS
Grey Iron and Semi-Steel Castings
— Also —
Pattern Making and Machine Work.
Daily Trucking Service Between Norwich, New London and Vicinity.
BABCOCK PRINTING PRESS MFG. CO.,
NEW LONDON, CONN.
Dial Tel. 5311.

DENTISTS

Dr. D. J. Coyle
Dentist
Sellas Building
Franklin Square

ELECTRICAL CONTRACTORS

The Norwich Electric Co.
ELECTRICAL CONTRACTORS

42-44 Franklin Street
Phone Day or Night
143 2794 or 2745

INSURANCE

J. L. LATHROP & SONS
Insurance of All Kinds
28 Shetucket Street

WHEN YOU WANT to put your business before the public there is no medium better than through the advertising columns of The Bulletin.

A Bulletin For Sale Advertisement Will Sell It

Business Notices.

INSURANCE

AUTOMOBILE INSURANCE
J. A. CUNNINGHAM
Thayer Building

MACHINISTS

BARBER'S MACHINE SHOP, L. and A. P. Guertin proprietors, 23-25 Chestnut St. Tel. 3142. Does all kinds of machine and general repair work promptly day or night. jan24 tf

MERCHANT TAILORS

S. P. KEPPLER & SONS
FINE TAILORS
Established in 1868
Having just returned from the Merchant Tailor Designs Style Show, I am well prepared to serve your needs for Spring Clothes.
G. A. KEPPLER.

MUSIC

ERNEST E. BULLARD
Teacher of the Violin
Phone 562
Bliss Place
I Have a Few Outfits to Lend

MONEY TO LOAN

LOANS
On Household Furniture or Guaranteed Notes.
New England Equity Corp.
Phone 1470
Members of Chamber of Commerce
Room 206, Thayer Bldg.

PLUMBING

T. F. BURNS
91 Franklin Street Norwich, Conn.

PRINTING

BULLETIN and RECORD job department now at Bulletin Office. Call 35-2.

TREES AND SHRUBS

Fruit, Ornamental Trees and Shrubs
MAILEWOOD NURSERY CO
East Great Plain Tel. 986-3

TREES TO CUT

T. J. CONNELLY—Tree cutter and remover 65 Boswell Ave. jan28 tf

TRUCKING

O. D. JOSLYN. Phone 1583-2—Teaming auto trucking; boilers and heavy machinery moving a specialty. Vans for local and long distance moving. mar13 tf

CALL 797 FOR
Local and Long Distance Moving
W. F. CONGDON, 30 Chestnut St.

Long Distance Moving and Expressing. Zimmerman, 17 Boswell Ave. Tel 1341.

ARTHUR H. LATHROP
Auto trucking — teaming and expressing
Furniture and Piano Moving
Established 1872 Telephone 175

TRANSPORTATION

New York Express Service
Cherbourg—Southampton
April 4 BERENGARIA
April 11 MAURETANIA
April 18 AQUITANIA
Sailings from Boston
Fortnightly to Liverpool and Queenstown
CUNARD LINE
33 State St., Boston
or Apply to Local Agents

Communicable Diseases Reported.

Five cases of scarlet fever and five of whooping cough were reported from Norwich during the week ending March 24, according to the weekly morbidity report issued by the state department of health. Communicable diseases listed in the report from Eastern Connecticut towns follow:

Diphtheria—Colchester, 1; Jewett City, 2.

Scarlet fever—Jewett City, 1; Montville, 1; New London, 6; Norwich, 5; Stafford, Chaplin and Windham, 1 each.

Whooping cough—Groton, 3; New London, 3; Norwich, 5; Plainfield, 3.

Norwich Men Get Patents

Patents issued through the United States patent office to Connecticut men include the following:

A double-walled vacuum bottle invented by Miner P. Wetmore of Norwich was granted a patent, which was assigned to the American Thermos Bottle company of Norwich.

Charles D. White of Norwich is the inventor of a thread-guard and spinning-ring holder on which a patent was issued. He filed claim for the patent less than a year ago.

Suspended for Drunken Driving

A list of operators whose licenses to drive automobiles in Connecticut have been suspended for one year on driving while under the influence of liquor was given out Wednesday at the state motor vehicle department as a part of the effort to reduce this highway menace.

There are seven names in the list which includes Frank A. Milenowsky of Uncasville.

The egg of the shark is almost pure black in color.

QUALITY AND SERVICE IN NORWICH

PATRONIZE THESE WELL KNOWN CONCERNS

DURANT
SERIES "6S"
This line consists of seven models: Touring — Coupe with rumble seat)—Two-Door Sedan — Four-Door Sedan — Cabriolet — Brougham with wire wheels — Sport Roadster with wire wheels.
All these Models Have Outstanding Features
Bailey's Garage
12-14 Bath Street

PROVIDENCE BAKERY
82-84 Franklin Street
for
Tempting Rolls and Bread
Made fresh every day.
All sorts of Cookies and Cup Cakes.
Patty Shells made to order, all sizes.

"You Can Do No Better Than Buy Our Wurst."
TRY OUR
Home Made Mayonnaise
Cooked Meats That We Sell Are a Real Treat.
THUMM'S Delicatessen Store
40 Franklin Street

UTLEY & JONES
Prescription Druggists
AT OUR NEW STORE
158 Main Street.

WELDING
The Modern Metal Surgeon
A welded part is as strong or stronger than a new one and the cost for welding is always nominal. There is no delay. Welding requires no enforced idleness while broken or worn parts are being replaced from a long distance. Everything of metal can be repaired. Small parts are re-made while you wait. Large and heavy equipment can usually be welded in place often without dismantling the machinery.
No job is too big or too small to be economically welded.
Distributors for Prest-O-Lite gas tanks and appliances — Prest-O-Lite Welding and Cutting Equipment — Linde Oxygen and Welding Supplies.
Nowich Welding Co.
95 North Main Street
Phone 214 Norwich, Conn.

CHANDLER SALES
— and —
AND SERVICE
GENERAL REPAIRING
GOOD USED CARS
FOR SALE
Dolco Garage
199 WEST THAMES ST.
Telephone 2265

NEW DEL-HOFF HOTEL
Rooms with or without bath. Private bathrooms are tiled, with set-in tubs and showers attached. All outside rooms, bright and airy, with hot and cold running water and telephone in every room.
Phones 1311, 1926.

We Stand Ready at All Times to Supply You With Proper and Well Cooked Foods
The Mohegan Restaurant
271 Main St. Norwich, Conn.

P. F. SWEENEY
General Contractor and Builder
Chestnut Street. Norwich. Telephone 1208-2

J. A. FITZGERALD
PLUMBING, STEAM and HOT WATER HEATING
Repairing for All Kinds of Stoves and Heaters
Telephone 2267 Norwich, Conn. 81-87 Franklin St.

GREGORY'S RESTAURANT
34 BROADWAY
SERVING LUNCHEON AT 50c
— Also —
DINNERS AT 75c
SPECIALIZING DAILY
$1.00
Fruit Cocktail
Fried Boneless Chicken
French Fried Potatoes
Hot Waffles, Maple Syrup
Coffee.

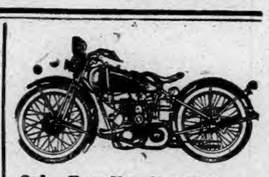
Order Your New Motorcycle Now —Through the Club Plan.
C. A. Donovan
165 N. Main St. Norwich

Radiators, Bodies and Fenders Made and Repaired
Auto Tops and Curtains made and repaired. New and Used Tires and Tubes for sale. Guaranteed workmanship at reasonable prices.
Norwich Auto Radiator Works
375 MAIN STREET
Telephone 2215.

Velvet Lawn Seed
Sheep Manure, Bone, Lime and Fertilizer
Phone
Eldredge Hardware Co.
85 Water Street

GEDULDIG'S GREENHOUSES
NURSERYMEN | FLORISTS
Telephone 868 Norwich, Conn.

WM. RYAN & SONS, Inc.
Sand and Gravel
EXCAVATING AND CRANE WORK
Norwich, Conn. Phone 607

SMITH BROS.
863 Boswell Ave.
KEROSENE
Delivered at Your Door
Tel. 3159 Norwich, Conn.

Antonio Longo
FRUIT
20 Bath St. Tel. 2083

WHY NOT START DIGGING FOR THAT FOUNDATION NOW?

With peep-frogs peeping out their welcome to warm weather, old man winter and his cohorts have been surely run out of town. Warm weather naturally brings to mind those plans of last winter — that when warmer weather comes we will go ahead with the digging of that foundation for the new house.

William Ryan and Sons, Inc., of Norwich have long enjoyed a reputation for giving proper service to those requiring excavating or crane work. Some of the largest jobs in eastern Connecticut have been ably handled by this concern and at prices known to be reasonable.

In these days of modern machinery it does seem foolish to waste days in digging out a cellar and carting away stone and dirt. A steam shovel and a few hours' labor would see that work completed in jig time and at a cost fully as low as the slower and less efficient method.

Whether it's digging or whether it's filling-in—William Ryan and Sons, Inc., have the men and equipment to do the work. A telephone call to 607 and your troubles are over. Do not neglect this work any longer. Warm days are here—pleasant days have arrived, and there is now sufficient time to have all building work done before the arrival of another season of cold weather.

MODERN SHOE REPAIRING WITH OLD TIME LEATHER

A re-soling job is only as satisfactory as the leather used, plus the skill in applying it.

Government regulations during the war required civilians to resole with 8 to 9 iron leather—the same as used then (and now in most part) in new shoes.

The result under government direction was longer wear and and two re-solings on every man's well-made shoe, instead of one re-soling now, when using hard, flinty leather and heavy weighing soles that pull the tapers out of shape and make your shoes wear out faster.

Shu-Fix, Inc., located at 256 Main street, use "K. L." sole leather of the same weight originally built into the shoe. This guarantees you solid, natural, non-acid leather for service, style and comfort. Why use heavy weighing, acid-swelled leather?

Where Quality and Service are the Watchword

ory by erecting a memorial over their earthly remains.

To those who plan these lasting memorials it is a work of love—to us whose honor it is to bring these plans into being it is a work of honor. Let us convince you that we have pride in our work of honor and that your memorial of love will be skillfully and carefully brought into being by the Kuebler company. Years of work in this business best enables us to properly interpret a loving plan into a lasting and impressive memorial.

ADDITION OF WATER IMPORTANT TO RADIO BATTERY

The addition of water to a radio storage battery should be a comparatively simple job and yet many radio set owners make mistakes in doing this that are later costly, asserts Mr. Morrill of Joe Moore's Garage, Willard battery dealer here.

"The level of the liquid in each of the cells of a radio storage battery should be above the plates and separators. In order to keep this level, it is necessary to add distilled water from time to time.

"The liquid level should never be permitted to fall to a point that will expose the separators, which are the topmost parts visible through the vent hole. In the case of glass jar radio storage batteries, it is easy to tell what the liquid level is.

"In filling, however, the liquid level should not be allowed to rise into the vent opening itself. If a cell is filled so full that the electrolyte enters the vent hole in the course of charging it is apt to seep through the opening to the top of the battery and drip onto the floor.

"The properly built and designed storage battery, filled to the correct water level directly after charging, should not require addition of water until it is charged again.

"Little evaporation occurs in the radio storage battery, except when charging."

HAVE YOU MADE PLANS TO BUY THAT MEMORIAL

With Memorial Day rapidly drawing nearer The Charles A. Kuebler Co. of 39 Franklin street wish to take this means of sounding the warning against putting off too long that ordering of a memorial for loved ones—for whom no greater tribute can be paid.

At the Kuebler company will be found many varieties of memorials, some one of them fitted to perpetuate memories and carry into the distant future that loving expression of those left behind.

If it is your desire that impressive dignity be expressed in a memorial, we feel sure that at our place you will find just the design that will appeal to you. In addition to this we assure you that our expert workmen will complete the memorial in just the manner you desire.

But a few more weeks remain before the arrival of this day set aside to honor those gone on further—who have gone out into the roadway of eternal life. We who are still of the earth can do our small part to honor their memory by erecting a memorial over their earthly remains.

VISIT BAILEY'S GARAGE BEFORE BUYING YOUR AUTO

Spring is now here and the thoughts of everyone are now turning to the pleasant months to come. There is nothing more pleasant in the summer than a good automobile and Bailey's Garage has them for sale. Just place a call in to telephone 675 and say that you are looking for a real automobile. Mr. Bailey will soon await your pleasure with just the type of car you desire. Prices range to suit anyone's pocketbook and the selection of models has never been so excellent.

The 1928 models of the Flint are the last word in perfection and a demonstration is all that is needed to convince anyone that here is a car capable of performing its work under any handicap. Riding ease, a quick get-away, easy traffic management, excellent braking power—all these things, with many more, are found in the Flint.

The Star cars need no introduction to the public. For a number of years these cars have been a leader in their class and this year is no exception to the rule.

Why put off getting that car. Call 675 and a demonstration will be a convincing argument.

SPRING AND NEW CLOTHES ALWAYS ARE ASSOCIATED

Strawberries, dandelions, honey dews. Thus read the sign on the window of a certain little vegetable mart.

This suggestive advertising vies with Spring Clothes in the department store windows in the announcement of spring.

With the first breath of spring and dandelions on the market, it is time to take thought for the spring wardrobe.

Start right with a Spencer foundation garment. With a girdle corset, bandeau, or simple little one-piece garment, a Spencer-All—designed and made to meet your particular needs, you are assured of that thin hip line and perfect posture, which are the essentials of good style.

The Spencer Corsetiere calls at your home, takes your measurement and description of your figure. Just call Mrs. Ruth M. Smith at 2376-2 or 2150.

Nothing Lost
By Fire or Theft
If you use one of our Safe Deposit Boxes.
Rentals as low as Three Dollars a Year.
Less than a cent a day keeps a loss away.
Visit the vault as often as you wish.
The Norwich Savings Society
Inc. 1824
A CENTURY OF SERVICE

Next Time You're Planning a Party
Whether it's an elaborate affair, or a little informal "two-tables of bridge," why not serve Nutmeg Club Ginger Ale? No muss. No fuss. No troublesome preparation.
Serve this drink plain and ice-cold, or in any one of a score of tempting combinations.

NUTMEG
Club Beverage Co.
300 W. Main St. Phone 2212-2 Norwich

LET THE
Wauregan Hotel
FIGURE ON YOUR CATERING
EITHER LARGE OR SMALL PARTIES
WE SERVE THE BEST

Electric Grill
An ornament to the dining room table and a help to the housewife.
W. H. Nelson
Electrical Contractor
252 Franklin Street
Telephone

HAYES' PULLMAN
Just Different - - A Place to Eat

A. T. OTIS & SON
HIGH GRADE GROCERIES
Telephone 204 72 Franklin Street.

JOHN H. FORD
Machinery Moved and Crated
Local and Long Distance Moving, Light and Heavy Teaming
Disco Building Phone 80 Norwich, Conn.

ROBERT GOLDSTEIN, Inc.
PLUMBING and HEATING
Hardware, Du Pont Paints and Varnishes, Window Glass, Builders' Supplies.
86-92 Water Street Telephone 1361

General Auto PAINT SHOP
Established 1913
Perfect Lacquer Finish for Automobiles
Auto Bodies and Fenders Straightened and Repaired
Signs and Commercial Lettering
154 W. Main St. Norwich, Conn.
Tel. 762

LOVEJOY HYDRAULIC SHOCK ABSORBERS
Never wear out, and when properly installed seldom need adjustment or repairs.
Joe Moore's Garage

ELECTRIC SERVICE
Baltic, Danielson, Niantic, Putnam.
GAS SERVICE
Danielson and Putnam.
Gas and Electric Appliances
The Eastern Connecticut Power Co.
General Offices, 362 Main St., Norwich.

W. B. Noyes & Son
GENERAL HOUSE PAINTING AND DECORATING
380 Laurel Hill Avenue,
Phone 2178 Norwich, Conn.

Rothman - Mopsik
Expert Tailors and Furriers
Tel. 2107 117 Main St.

AETNA BOWLING and BILLIARDS
Finest for Recreation and Health
Alleys Reserved for Ladies.
55 Shetucket St. Tel. 1912

WHY NOT?
A careful examination of your eyes today removes the cause of those dreadful headaches.
We are equipped to give you intelligent, accurate optical service.
It is to your advantage to profit by our experience.
J. F. MARCH
Optometrist & Optician
Disco Bldg. Rooms 201-204
Norwich, Conn. Phone 1312

The Economy of Knowledge
When you know how to do anything well because of long experience you can do it most efficiently.
The Charles A. Kuebler Co. has made memorials well for years. You profit in getting the benefit of experience.
— THE —
Charles A Kuebler
COMPANY
39-41 Franklin Street
Telephone 561.

A. J. Fitz-Gerald

Exclusive Stromberg-Carlson Dealer
Watches, Diamonds and Jewelry
21 Broadway, Norwich, Conn.

GOOD FOOD
QUICK AND SATISFACTORY AT ECONOMICAL PRICES
SELLAS LUNCH
FRANKLIN SQUARE

Norwich Glass Co.
Glass for every purpose—Mirrors Resilvered — Polishing — Beveling — Cutting.
5 Bath St. Norwich
Tel. 2463

INSURANCE
Insure your auto before you take it out of storage
— With —
HAROLD S. BURT
120 Laurel Hill Avenue.
'Phone 21-21

The Dawson Shop
12 CLIFF STREET
Exclusive Millinery
Hats made and remodeled
Phone 2150

Spencer Corsets
Specially designed for the individual, with just the material that pleases you.
Ruth M. Smith
30 Spaulding St. Phone 2150

Belle Rathbone
Studio of Photography
161 Main St. Tel. 2125
Norwich, Conn.

SHU-FIX, Inc.
QUALITY and SERVICE
256 Main St., Norwich
Tel. 737

Forbes & Greiner
PLUMBING, STEAM AND HOT WATER HEATING
SHEET METAL WORK
62 Shetucket Street
Tel. 1363 Residence Phone

O. H. MAIN
SAND — GRAVEL
STONE — WOOD
Hamilton Ave. Norwich
Phone 2767

ARCHIBALD TORRANCE
GENERAL CONTRACTING
Prospect, head of Ninth St. Phone 2757—Res. 457

W. S. SPENCER
Contractor — Builder
Disco Bldg. — Norwich — Tel, 2758

CLOUDY TODAY; RAIN OR SNOW AT NIGHT

Norwich Bulletin

NORWICH, CONN., THURSDAY, MARCH 29, 1928

FULL ASSOCIATED PRESS DISPATCHES

The Bulletin.

Norwich, Thursday, March 29, 1928

THE WEATHER

Conditions

The northeastern disturbance has moved northeastward to Newfoundland.

The Texas disturbance will move northeastward during the next two days and it will be attended by showers almost generally over the states east of the Mississippi river within the next 36 hours. Snow is probable along the northern border. The temperature will be lower in the middle Atlantic states during Friday or Friday night.

Winds

North of Sandy Hook: Moderate west and northwest shifting to northeast; fair Thursday.

Sandy Hook to Hatteras: Moderate shifting becoming easterly over north portion and southeast or south over south portion, increasing Thursday night; increasing cloudiness Thursday, showers at night.

Forecast

For southern New England: Increasing cloudiness Thursday, followed by rain or snow Thursday night and Friday; not much change in temperature.

Observations

The Bulletin's observations show the following changes in temperature and barometric changes Wednesday:

	Ther.	Bar.
7 a. m.	36	30.10
12 m.	46	30.00
6 p. m.	36	30.10

Highest 46, lowest 36.

Comparisons

Predictions for Wednesday: Fair, rising temperature.

Wednesday's weather: As predicted.

(Standard Time)

Day	Sun Rises	Sun Sets	High Water	Moon Rises
	a. m.	p. m.	a. m.	a. m.
26	5.42	6.06	1.11	morn.
27	5.41	6.07	2.10	0.17
28	5.38	6.08	3.15	1.23
29	5.37	6.09	4.25	2.29
30	5.36	6.10	5.34	3.09
31	5.33	6.11	6.38	3.49
1	5.33	6.12	7.32	4.21

Six hours after high water it is low water, which is followed by flood tide.

GREENEVILLE

Mr. and Mrs. John Taylor have returned to their home in Plainfield after being the recent guests of Mr. and Mrs. Frederick Laycock, of 274 Central avenue.

Walter McClimon, retired farmer of Preston City, who for ten years peddled milk and vegetables in Greeneville, was calling on his many friends here Wednesday.

The Greeneville Cribbage club held their weekly meeting at the home of George Geer, 94 Fourth street. George Geer retained his title as champion of the club, with Howard Spaulding, as in previous games, being the low man for the evening. After cards a social hour was enjoyed. Refreshments were served by the host.

Louis Geer and Wallace Atterbury spent Tuesday calling on relatives in Moodus.

Stanley Boyd has returned to his home on Fifth street after spending a few days at the home of his sister and brother-in-law, Mr. and Mrs. Albert Maynard, of Niantic.

Young Quinn, a local amateur fighter, left Wednesday morning for Somerville, Mass., where he is to exhibit his wares on a card at that city Thursday evening. He is to stay at the home of Jupes McIntyre, a former local boy.

Through an error it appeared in yesterday's paper that Mrs. M. J. Farrell sang by request "Who Is She" by Edgar J. Caron as an added attraction during intermission at the Strand theatre, Tuesday. It should have been M. J. Farrell.

The H club held their weekly meeting in their clubrooms Monday evening with a large attendance present. Routine business was transacted with the president, Wallace Atterbury, presiding.

The regular Lenten services were held Wednesday evening at St. Mary's Memorial church at 7:30 o'clock and consisted of saying the rosary, litany and benediction of the most blessed sacrament. They were conducted by the pastor, Rev. William A. Keefe. The Lenten sermon was delivered by Fev. Father Finn, of the Brooklyn diocese.

The T. D. Sewing circle met at the home of Miss Grace Shaw on Boswell avenue Monday evening with all members attending. After sewing a social hour was enjoyed. Singing and piano solos were enjoyed. Refreshments were served by the hostess, consisting of assorted sandwiches, cake, cookies and cocoa.

Among the local people at Plainfield Wednesday evening to witness the first contest in the state championship basketball series between the New Britain Guards and the Plainfield Pros were George Morris, James Daley, Maurice Pichie, Raymond Harris, Stanley Boyd, Maurice Goldblatt, Thomas Houlihan, Thomas Dooley, John Ryan, Raymond Portelance, Horace Woolley, Andrew Boyd, Eddy Morris, Harry Sheno, George Woolley, William Bowen, Edward Quinn, Andrew Clendenin, John and Mathew Parkinson and Peter Rowkowski.

Mr. and Mrs. Gladstone Shaw, of 78 Golden street, received word from his mother, Mrs. William F. Shaw, 1 Stanton avenue, of the death of her sister, Mrs. Daniel Wood, which occurred at Chester, Pa., Tuesday. Mrs. Wood was formerly of Greeneville.

Theodore Rief, of New York city, is spending a few days at the home of his sister on Boswell avenue.

Anders Peterson has returned to his home at Sterling after spending a few days at the home of his parents, Mr. and Mrs. Peter Peterson, of Boswell avenue.

Michael Shea, of Long Island, N. Y., is spending a few days at the home of his sister and brother-in-law, Mr. and Mrs. Patrick Mumford, 472 Boswell avenue.

Buy your fresh fish here. Fresh fillets 25c lb., steamers 2 qts. 25c., fillet of sole 45c lb. Greeneville Fish Market. Phone 1370 (Free delivery.)—adv.

ECZEMA IN SMALL PIMPLES

On Limbs. Itched and Burned. Cuticura Healed.

"Eczema broke out on my limbs in small pimples that festered and scaled over. The itching and burning were so severe that I scratched and caused eruptions. My clothing aggravated the breaking out, and I could not sleep at night on account of the irritation. The trouble lasted about a year.

"I used other remedies without success. I began using Cuticura Soap and Ointment and they afforded relief. I continued using them and in a few weeks I was completely healed." (Signed) Augustus O. Woodard, 108 Court St., Auburn, Me., July 1, 1927.

Use Cuticura Soap, Ointment and Talcum for daily toilet purposes.

Soap 25c. Ointment 25 and 50c. Talcum 25c. Sold everywhere. Sample each free. Address: "Cuticura Laboratories, Dept. R, Malden, Mass." Cuticura Shaving Stick 25c.

MONTVILLE MAN MADE DEFENDANT IN SUIT FOR $15,000 DAMAGES

New suits for trial in the superior court for this county have been brought for a variety of causes, including automobile accidents, mortgage foreclosures, breach of lease and appeals from probate.

Suit for divorce from Benjamin Franklin Francis of New London is brought by Mabel Pierson Francis of that city. They were married May 3, 1913 at New London and she alleges that he deserted her March 3, 1924. She asks the custody of one of their three children, a nine year old boy.

Anna McCaughey of New London sues William Smiddy of Montville for $15,000 damages on a claim for injuries she received when struck by Smiddy's automobile on Waller street in New London about noon of Jan. 12, 1928. She sustained concussion of the brain and other extensive injuries. The accident took place, it is claimed, where employes from the New England Collapsible Tube company factory and from the public schools were crossing the street, and Smiddy was negligent in driving from Williams street into Waller street past the factory.

Percy H. Morgan of Stonington seeks foreclosure of a $4,800 mortgage on property on Greenmanville avenue, Stonington, in a suit brought against Mary Majlak of Bridgeport. The mortgage is dated Sept. 8, 1924.

Foreclosure of two mortgages, one for $500, dated Jan. 13, 1926 and the other for $3,000, dated March 11, 1926, is sought by the Savings bank of New London in a suit brought against Anna White Andiola of Groton. The property mortgaged is on Hamilton avenue, and the Groton Lumber company claims to have two mortgages on the premises for $2,600 and $300.

Gerda L. Chapman of Mystic is made the defendant in a suit brought for $10,000 damages by Clara Trotter of the borough of Bronx, New York city, for injuries she received in an automobile collision about 8 p. m. on Feb. 29, 1928 at the corner of 233rd street and Bronx River Parkway in New York. The Mystic man's machine was driven at the time by Francis Donnolly and Mrs. Trotter was a passenger in the automobile of Edward A. Trotter. She received contusions and abrasions on back, chest, hips and arms, and cuts on left leg and ankle and both hands. The plaintiff claims she was confined to bed for at least ten weeks, lost her wages at $30 a week, and will require a long period of medical attention at much expense.

Clarence B. Williams, a nephew of the late Anna B. Williams of Groton, has brought an appeal from probate of her will which was admitted in the Groton probate court. James D. Williams, 149 Monument street, Groton, is executor of the will.

An appeal from allowance of the account of William T. Connor, as administrator of the estate of the late Joseph Pezzello of New London, has been brought by Raffaela and Madelana Pezzello.

Damages of $5,000 are asked in a breach of lease suit brought by Fred A. Chase of Stonington against William H. Browning of New York city. The plaintiff claims that on June 9, 1924, he leased from the defendant for five years property known as the Thomas Palmer homestead place in Stonington on the old Post road and that the lease set out that he should pay a yearly rental of $150 at the rate of $12.50 a month and the lease could not be broken without the parties concerned receiving notice of such a contemplated move six months in advance.

The plaintiff claims that Browning sold the property to William S. Hine of New York without giving him such notice.

Foreclosure of a mortgage note of $1,004.83 secured by property located at East Lyme, is sought by the New Haven Bank & Trust Co. of West Haven in an action brought against Mary A. Sheron, of New Haven.

The mortgage note was originally held by Robert J. Woodruff and was transferred to the bank on Feb. 5, 1928, it is alleged. The papers allege that taxes are due for the past eight years.

SHORT CALENDAR DAY FOR SUPERIOR COURT

The following are on the motion list for the short calendar day for the April additional session of the superior court which will be held in New London Friday morning with Judge C. L. Avery presiding:

Mariners Savings bank vs. Atwood, Exr., et al. Deficiency judgment. Geneva Genishevsky vs. Fishbone, et al. Motion to set aside verdict. In the matter of The Benjamin A. Armstrong Trust, the National Bank of Commerce, trustee. Hearing on account of trustee. Mary A. Canaldo vs. Benedetto Canaldo. That defendant be adjudged in contempt of court for failure to comply with order of court, dated February 10, 1928, ordering alimony payments. Mohican Hotel company vs. Haskel, et a. 1. Amendment of complaint. 2. Removal of cause to common pleas court. Cook, et al., vs. Ideal Coat & Apron Supply company. Order authorizing receiver to sell all assets of the corporation to Ideal Linen Service, Incorporated. Dyson vs. Benson. Motion for default. Townsend vs. Gallup. Motion of executor to be made a party plaintiff. Yodice vs. Pelton, et al. Motion for appointment of receiver of rents. Ducy vs. Maynard. Motion for default. Vining vs. Kingsley, et al. Substitution of Ira S. Avery as plaintiff. Riner vs. Rich. Motion to re-open judgment. Mariners Savings bank vs. Burke. Supplemental judgment.

SETTLEMENT MADE IN PROPERTY PARTITION SUIT

Settlement out of court was effected Wednesday in the partition of property suit brought by David L. Pessin of Hartford against Rose M. Reilly and June McNamara of New London. The case was scheduled to be heard before Judge Christopher L. Avery in the superior court Wednesday at New London.

The plaintiff alleged that he and the defendants, as tenants in common, own property in Bentley avenue, each having an undivided one-third interest.

Pessin further claims that he holds a lease on the entire property, which expires on Oct. 1, 1931. He asked for a partition, according to the right of all, or in case of a partition causing injury to any of the owners, he seeks to have the property sold and the proceeds divided.

The defendants set up that on Oct. 23, 1922, the plaintiff and Annie McNamara entered into a lease whereby the plaintiff leased the property for nine years at an annual rental of $1,200; $600 to be paid on each June 1 and Aug. 1. The defendants claim that Pessin did not pay one installment, thereby breaking the lease.

DIESEL ENGINE FROM GROTON TO GET TEST IN MOTORSHIP

The shipping board department of maintenance and repair announced this week that sea trials would be held for the motorship Wilscox about April 15 and that the boat would be allocated to the American Republic line for service between east coast ports and South America if she were successful in the tests.

The Wilscox has been converted from an oil burner to Diesel drive, the second of this group now being converted by the shipping board for service to South America.

The engine for the conversion was made by the New London Ship & Engine company and was installed at the Bethlehem Shipbuilding company yards at Quincy, Mass. It furnishes 3,600 shaft horsepower.

McAll Auxiliary Meets

A meeting of the Norwich auxiliary of the American McAll association was held Tuesday afternoon at the home of Mrs. William H. Allen, 18 Huntington Place. Mrs. Channing M. Huntington had charge of the McAll Record subscriptions.

Superintendent Beardsley of Derby has succeeded Rollin Birdsall as superintendent of the Hall dairy farm at Willington.

NAMES CHARLES COIT FOR CITY TREASURER POST

Charles Coit of No. 185 Broadway has been appointed city treasurer by Mayor Milo R. Waters, to fill out the unexpired term of Harold S. Burt, who has resigned the office to accept appointment as town clerk and town treasurer. Mr. Coit's appointment becomes effective April 4th.

Mayor Waters will announce the appointment at the council meeting the first Monday in April. The mayor stated that he had appointed a republican to the office inasmuch as the present incumbent is a republican. Mr. Coit will serve as city treasurer until the city election, the first Monday in June.

Mr. Coit is prominently identified with civic, military and fraternal organizations in the city. He is commander of Robert O. Fletcher post, No. 1, American Legion, chairman of the Norwich Red Cross chapter, president of the Norwich Boy Scouts council and captain of Battery B, 192nd, Artillery, C. N. G., of this city.

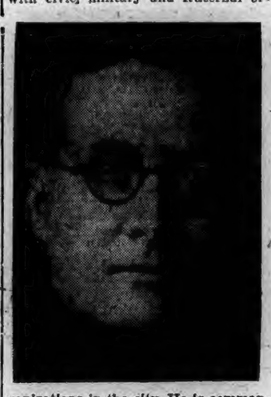

The new city treasurer is a native of Norwich and a graduate of the Norwich Free Academy, class of 1892. He received his A. B. degree at Yale, graduating from there in 1896. Since his graduation Mr. Coit has been employed by various concerns in accounting department. For a time he was identified with the New York Central railroad in the accounting department and was cashier and paymaster of the Spanish-Honduras railroad in Central America and was also employed in the accounting department of the Great Northern railroad at St. Paul; he was also in charge of the payroll division of the local auditor's office of the Panama railroad, at Colon, and was at one time in charge of the payroll division division of the auditors disbursement office at Chicago for the Illinois Central road.

In 1917 Mr. Coit gave up a special study at Harvard Graduate school to enter the service of the United States forces. He enlisted in the air service and was in the army as United States property officer in charge of the Packard factory at Detroit and also of three factories in the vicinity of Boston. He also had charge of the cleaning up of all the materials which belonged to the government on settlement of the aircraft contracts in New England. Mr. Coit was honorably discharged from the service December 30, 1920, and following his discharge returned to Norwich to reside with his mother who was in failing health at that time.

Mr. Coit is the son of Charles M. Coit who was a former postmaster in Norwich, a former treasurer of the Chelsea Savings bank and a Civil war veteran. The late George D. Coit, formerly treasurer of the Chelsea Savings bank, was Mr. Coit's uncle. A brother, the late Augustus Coit, was assistant cashier of the Uncas National bank. Mr. Coit is married and has one son.

WILL MAKE INSPECTION FOR AVIATION FIELD

Clarence M. Knott, commissioner of aviation, will fly here today (Thursday) for the purpose of inspecting possible flying field sites in Norwich. The announcement was made at a special meeting of the directors of the chamber of commerce Wednesday afternoon. Governor John H. Trumbull, some time ago, sent a letter to the chamber suggesting that before any great amount of time and money be invested in air facilities that Commissioner Knott be invited to inspect possible local sites.

In line with this suggestion, the commissioner was recently invited to come to Norwich. A special committee appointed by President H. D. Larrabee to meet the commissioner comprises James L. Case, chairman; Walter F. Lester, J. Henry Shannon, Louis M. Crandall and C. A. Gager.

GIVEN ALTERNATIVE OF JAIL OR PAY FINE

At the city court session Wednesday morning Edward Noble, 60, of Occum was found guilty of violation of the liquor law. He was given his choice of 30 days in jail or paying a fine of $200 and costs. It is understood that friends are attempting to raise the money for the fine. Noble was arrested Tuesday night about 8:45 o'clock when the state police raided his store in Occum and discovered two gallons of alleged moonshine, a pitcher containing a quantity of liquor and several punchboards. As he couldn't post a $1,000 bond Noble spent the night at the police station.

College Girls Choose Hoover

Herbert Hoover is the unquestioned choice of Connecticut college girls for president, according to a straw vote on presidential possibilities, the results of which were made public Monday. His 323 votes are virtually five times the number of his nearest competitor, Vice-President Charles G. Dawes, who received 67. Gov. Alfred E. Smith of New York, was third with 53. The others were as follows: Frank O. Lowden, 23; Gov. Albert C. Ritchie, of Maryland, 13; Senator James A. Reed, 9; Senator Thomas J. Walsh, 7; Senator Frank Willis, 5; Senator Charles Curtis, 5.

The faculty poll taken at the same time resulted as follows: Hoover, 27; Dawes, 4; Ritchie, 1; Walsh, 4; Curtis, 1.

Buying Two Articles In One—

Remember that you can pour off the top of a bottle of our GOLDEN GUERNSEY MILK, and still have left something as rich as ordinary milk. Use Golden GUERNSEY MILK and you have both milk and cream.

It Costs No More!

I. E. BROWNING & SON

NORWICH TOWN

Telephone 943-4.

Paid for Parking Violation

Saul Arick, of Worcester, was arrested Wednesday afternoon for parking in restricted territory in Main street near Cosgrove's shoe store. He paid $5 at police headquarters and was allowed to go his way.

INCIDENTS IN SOCIETY

Rutherford C. Plaut and traveling party have reached Athens.

Miss Rose Driscoll, a senior at Smith college is at her home on Washington street for the Easter holidays and has as her guest a classmate, Miss Dorothy Mackinnon.

The Wednesday club met with Miss Audrey Gernon. The hostess had the paper, its subject Thomas Garrique Masaryk, first president of Czecho-Slovakia.

The Round Table was entertained Tuesday evening by Rev. and Mrs. Gurdon P. Bailey, of Norwich Town. Mrs. Bailey had charge of the program, assisted by Mrs. Allen Shaw Bush, of Gales Ferry.

Misses Kathryn and Betty Zumbro will arrive at their home on Church street Friday, for the spring vacation at Wellesley college.

Mrs. W. Tyler Browne opened her home on Broadway Wednesday afternoon for a bridge of twelve tables arranged by the committee for the benefit of the D. A. R. museum. The prizes were won by Mrs. Charles W. Prentice, Miss Sue I. Gallup, Mrs. Benjamin H. Evans, Mrs. Alfred N. H. Vaughn, Mrs. William S. Elliott, Mrs. Charles W. Vaughn, Miss Ann Brown, Mrs. Alfred P. Allen, Mrs. Herbert B. Cary, Miss Bennett, Mrs. A. C. Persons, of Willimantic, Mrs. Leslie L. Brewer and Mrs. Clarence A. Spear. At the tea table, Mrs. Amos A. Browning and Mrs. A. N. H. Vaughn poured. The museum committee comprises Mrs. W. Tyler Browne, chairman, Mrs. Wilbur S. Alling and Miss Alice M. Cardwell vice chairmen; Mrs. Orrin B. Leffingwell, Mrs. Daniel M. Lester, Mrs. Elisha E. Rogers, Mrs. Amos A. Browning, Miss Eliza W. Avery, Mrs. A. N. H. Vaughn, Mrs. E. Allen Bidwell, Miss Mary Crosby Lucas, Mrs. Wallace S. Allis, Mrs. C. W. Prentice, Mrs. Archibald Mitchell, Jr. Mrs. Adams P. Carroll, Mrs. L. L. Brewer, Mrs. C. A. Spear, Mrs. William H. Oat, Miss Gallup and Mrs. George A. Ashbey. The original members of this committee were Mrs. A. A. Browning, Mrs. Hugh H. Osgood, Mrs. B. P. Bishop, Mrs. Channing M. Huntington and Miss Sarah L. Tyler.

NORWICH TOWN PUBLIC OPPORTUNITY TO HEAR REBUILT ORGAN

Under the auspices of the Men's department of the League of Service of the First Congregational church, with the entertainment committee, Thomas H. Bacheler, chairman, in charge, there is to be a demonstration of the amplified and rebuilt organ at this church. By invitation of Organist Herbert L. Yerrington, R. Huntington Woodman, of New York, who has an international reputation as an organist, is to give a program of organ numbers. He will be assisted by Henry LaFontaine, well known baritone, of Norwich, as soloist. Mr. Woodman, who is an organist and chorister of the First Presbyterian church, New York, has not only become famous through experience, but inherits his gift, as his father was a skilled organist and played at Christ church, Norwich. Music lovers will look forward with interest also to hearing Mr. LaFontaine's numbers.

When the work committee of the Woman's department of the League of Service meets at the Congregational chapel, Friday afternoon, under direction of the chairman, Mrs. Herbert L. Yerrington, a box is to be packed to send to Miss Ruth Beebe, one of the faculty at Trinity school, Athens, Alabama. A general appeal has been made for partly worn clothing or any useful apparel, as there is much need for garments among Miss Beebe's pupils. It has been arranged to have contributions left at the chapel Friday morning and in the early afternoon, with league members there to receive them. During the afternoon those not engaged in packing the boxes are to tie comforters.

CENTRAL STORE

Phone 1238

SPECIAL FOR THURSDAY

Fresh Cut PORK CHOPS, lb... 20c

Premier PINEAPPLE or GRAPE PRESERVES —12-oz. jar 22c

J. M. Young & Sons

INDIGESTION RELIEVED ... QUICKLY

Carter's Little Liver Pills

Purely Vegetable Laxative

assist nature in its digestive duties. Many times one of these little pills taken after meals or at bedtime will do wonders, especially when you have overeaten or are troubled with constipation. Remember they are a doctor's prescription and can be taken by the entire family. All Druggists 25c and 75c Red Packages.

CARTER'S LITTLE LIVER PILLS

WANTED—A second hand stroller and oil stove. Tel. 181-2. mar29

Itching, Irritations of the Skin and Scalp

Use Healing Liquid Zemo

Don't suffer from an ugly, itchy skin. Do not endure Skin Tortures and Irritations. Banish Pimples, Blotches, Rashes, and relieve Dandruff and Eczema. Apply clean, antiseptic, dependable Zemo Liquid at any time. The safe, sure way to keep skin clear and free from Blemishes and skin troubles. 35c, 60c and $1.00.

zemo FOR SKIN IRRITATIONS

Raisin Cookies! Nut Bread!! Date Waffles!!!

It's a snap to make up these delicious recipes with Rumford. They'll be perfect in texture, taste and appearance too. Rumford makes *all* baked foods especially good and wholesome. Always use

RUMFORD The Wholesome BAKING POWDER

It Never Spoils a Baking

THE BROAD STREET MARKET

At Centennial Square"

JOHN W. WALSH, Manager

Quality—Service Phone No. 2151

CHOICE MEAT AND MEAT PRODUCTS

COMPLETE STOCK OF GROCERIES

FRESH FRUIT AND VEGETABLES

PERSONAL ATTENTION GIVEN TO TELEPHONE ORDERS

FREE DELIVERY

Build Up Any Boy in Two Weeks!

It isn't dispositions that make some youngsters naturally active and athletic, and others so listless. It's what they eat, and what becomes of it! Nine times in ten, a boy or girl who eats lots of fruit is always on the go—up and gaining. Your children may not crave fruit every day, and every meal. No matter; let them have California fig syrup. They'll love it, never fear! Nor ever fear to let them have this rich, fruity syrup as plentifully as Nature signals for it. They give it to tiny babies who are fretful or feverish. And to older children as often as sour stomach, bile, or any sluggishness is seen. One spoonful of the fig syrup, and within twenty-four hours the whole system is cleansed and in the pink of condition. With any recurring spells of constipation further and further apart; fig syrup will remove all need of harsher measures to keep the bowels regular and thorough. You may give this remarkable product with all the confidence you could have in any tonic—and with far more happy results! Make the two-week test so many parents have made, and see if your children, too, don't respond in almost magical manner to the invigorating influence of the fruity goodness they can have in such agreeable and innocent form as genuine California fig syrup. The only care you need exercise is in purchasing this product. The genuine is California fig syrup, and it is "California" syrup that you should ask for (always found in any drugstore) in the generous sixty-cent bottle.

Fine Fresh Fish Direct From Fishing Ports to You

— FOR THIS WEEK END —

CHESAPEAKE BAY SHAD

NOW IN SEASON

BUCK SHAD, lb... 25c SPLIT SHAD, lb... 29c

ROE SHAD, lb..... 39c

Native SMELTS

NOW IN SEASON

25c lb.

Smoked Kippered HERRING, lb..... 25c

Fresh COD STEAK, lb..... 17c

Fresh SEA SCALLOPS, pint.. 48c

Fresh Caught HADDOCK, lb.... 10c

Fresh Chesapeake Bay HERRING 3 lbs. 25c

Freshly Opened Chowder Clams, pint 39c

Steaming CLAMS, 2 quarts.. 25c

TUNA FISH—Light meat—2 cans..... 39c

SPECIAL CULTIVATED DANDELIONS 3-lb. peck 49c

THE MOHICAN MARKET 260-264 Main St., Norwich, Conn.

SALE $39.75 SALE

For this Wonderful Cabinet, White or Grey Enamel

NAPANEE DUTCH KITCHENET

Built Like Fine Furniture

This snow-white Napanee Dutch Kitchenet organizes your kitchen tasks as no ordinary cupboard can. Built like fine furniture from selected hardwoods. Rust-proof hardware. Gained-in shelves and corner joists. Large drawers, handy hooks and racks and many exclusive step-saving features.

FREE

COMPLETE 7-piece Set of CRYSTAL GLASSWARE for coffee, tea, spices, etc., and an aluminum sugar scoop.

$5.00 Down

Balance $2.00 Weekly

Sale Starts Thursday March 29th

Come in today and take advantage of the low prices and easy terms. This is the finest Kitchen Cabinet value we have ever offered, and will be continued for the duration of the sale only. Act promptly!

Home Furnishers

Gilbert Furniture Company

68 Broadway Norwich

Norwich Bulletin

1790 1928

VOL. LXIX—No. 77 | POPULATION 30,689 | NORWICH, CONN., FRIDAY, MARCH 30, 1928. | 18 PAGES—144 COLUMNS | PRICE TWO CENTS

NEGRO SLAYS HIS WIFE AND HIMSELF IN NEW LONDON

Tragedy Was Enacted on a Street—No One Witnessed the Affair, But There Were Many Who Heard the Shots—Perpetrator of the Dead Was Neils MacGregor of New York—Wife Fell Dead After Four Shots Had Been Fired—MacGregor Then Instantly Killed Himself—His Body Fell Beside That of the Wife He Had Just Slain—MacGregor Had Complained to the Police That His Wife Had Left Him Several Times.

(By a Staff Correspondent.)

NEW LONDON, March 29—Love for a woman brought about murder and suicide on a street of New London this evening, for Neils McGregor, West Indian Negro, and proprietor of a sash and door manufactory at New York, this evening slew his wife, Josephine, 26, and then killed himself. The tragedy was not perpetrated in view of witnesses, but there were many that heard the shots and were attracted to the scene of the shooting, arriving there but minutes after the breath of life had left the bodies of the husband and wife.

McGregor, who is 31, and his wife have been estranged at least six months, for in October last the husband wrote to the police, city manager and prosecuting authorities, asking assistance in causing the return of his wife to the New York home. Even as late as two weeks ago, McGregor went to police headquarters and requested the assistance of the police in inducing the wife to return home.

Today, McGregor came to New London and ascertained that his wife was residing at 95 Howard street, but she was not at home. He made inquiry about the woman and was informed that she was working in the vicinity of Hempstead street as a domestic. He went to the corner of Hempstead and Truman streets about 6 o'clock, and there loitered in the hope that his wife would put in an appearance.

After a wait of about three-quarters of an hour, McGregor's vigil was rewarded for his wife appeared on the scene. McGregor approached his wife and the couple walked away together, passing through Colt street and talking with apparently much venom.

After the husband and wife had entered Reed street but a short distance, McGregor pulled a .32-calibre automatic revolver from his pocket and opened fire on his wife, sending four bullets into her body, causing instantaneous death. One of the bullets entered the skull at the nose and two more lodged in the cheek and neck, while the fourth entered the brain from the back of the ear, evidently as the woman was about to fall and when she was in the act of collapsing.

With the wife's body dropping to the sidewalk, McGregor turned the weapon on himself and sent a bullet into his brain from behind the right ear. The leaden missle found its mark, for McGregor dropped dead, his body finding a resting place but a few feet from that of his wife.

McGregor's body and that of his wife were removed to an undertaking establishment a short time after the double killing and after Medical Examiner Charles Kaufman had viewed them.

The shooting attracted the entire neighborhood, for the discharge of the five shots caused the populace of that section to run to the street, only to witness the ghastly sight of the husband and wife still bleeding from the series of wounds and their bodies warm.

When the police received word of the murder and suicide, Detective Sergeant Nelson Smith and Acting Sergeant William Graham hastened to the scene and took charge of the bodies until the arrival of Medical Examiner Kaufman.

From the records at police headquarters it was ascertained that McGregor had been seeking the return home of his wife with persistency. The first time that he sought his wife's return was in October and she was then residing at 116 Shaw street. He entertained the idea that the woman was residing there with another man, but this the police could not substantiate. Recently, Mrs. McGregor removed to the Howard street address.

Several weeks ago McGregor paid another visit to New London and requested Patrolman Elwood Bailey to seek the whereabouts of the woman and attempt to induce her to return to New York. No later than Tuesday night McGregor went to police headquarters with his matrimonial troubles, but as the police do not handle marital difficulties or attempt to settle disputes between mates, no attention was paid to the request and it is believed that McGregor returned to New York and, brooding of his domestic affairs, returned here during the day intent to slay his wife and end his own existence, provided his wife would not consent to return to New York.

McGregor had his business at 143 West 142nd street and is survived by children.

NEWTON D. BAKER UPHOLDS THE LEAGUE OF NATIONS

MIDDLETOWN, Conn., March 29—(AP)—The whole hearted support of the American population for an American effort to stay international conflict is one of the greatest avenues to world peace, Newton D. Baker, former secretary of war, said today at an intercollegiate parley on war at Wesleyan university.

An American public consciousness awakened to movements for peace, coupled with the vast resources available to America for its own use or control in time of conflict, the speaker indicated, places the United States in a foremost position as a potential agency for international harmony.

The league of nations is the only agency working toward peace today, he said, urging sympathy for the projects of the league, and American entry into the world court as a move in aid of organizations working for world understanding and education. A lasting agency for peace must be devised, he said, if the world is to avert a war in which non-combatants far back of the fighting lines will be the chief sufferers. Such a conflict must be avoided, he added, "or we are at the beginning of the end of modern civilization."

MEASURES FOR ORDERLY ELECTION IN CHICAGO

CHICAGO, March 29—Special deputy United States marshals were requested today to aid the Chicago police and other authorities in assuring an honest and orderly election in Chicago at the April 10 primaries.

Declaring he had found indications of a conspiracy to prevent an honest election of federal officials and that there is danger that the electorate will be unable to express their free suffrage at the primaries, Palmer Anderson, United States marshal today sent a message to Attorney General Sargent asking for authority to swear in special deputies on primary day.

Mr. Anderson did not request any specific number of deputies, but was reported to have declared the situation promised to be serious. Marshal Anderson said he had been requested by prominent citizens to take the action.

RABBI WISE RESIGNS FROM ZIONIST ORGANIZATION

NEW YORK, March 29—(AP)—Rabbi Stephen S. Wise of the Free Synagogue has resigned from the administrative committee of the Zionist Organization of America, he announced today without comment. The resignation was accepted last night.

Louis Lipsky, president of the organization, said, "The resignation of Dr. Wise came to us as a surprise. He had given no intimation of his intention to resign. It is true that Dr. Wise has frequently expressed his opposition to the Jewish agency in the interests of which Dr. Chaim Weizzmann is now in the United States but Dr. Wise had given consent to the policy of support for the Jewish agency for which the American Zionist organization stands.

FURTHER POSTPONEMENT OF THE DUBLIN-NEW YORK FLIGHT

BALDONNEL, Irish Free State, March 29—(AP)—Unfavorable weather tonight caused further postponement of the contemplated east-to-west Atlantic crossing of the German plane Bremen. This decision was announced at midnight.

SLAYER OF 19-YEAR-OLD GIRL FATALLY SHOOTS HIMSELF

NEWBURGH, N. Y., March 29—(AP)—Sought for three days as the slayer of 19-year-old Marie Terwilliger, Harry T. McHugh, postmaster of the village of Wallkill, today shot and fatally wounded himself as police closed about him. McHugh's only explanation of his alleged slaying of "the girl" was that he wished to break her friendship with a younger brother.

McHugh, the village postmaster, fired a bullet through his head this morning when three state troopers surrounded his hiding place in a Wallkill lumber yard. He died a few hours later without recovering consciousness.

One final attempt at escape was made by McHugh as the troopers closed in on his hiding place in the half darkness of early day. Sergeant John Lockhard approached a lumber pile to investigate and as he did so McHugh arose from the shadow and leveled a gun at his face. The hammer of McHugh's revolver snapped on an empty chamber and he dropped back into the shelter of the lumber. The officers surrounded the spot and called to McHugh to come out. He apparently started to comply with this order, but changed his mind.

The troopers waited with drawn guns for what they believed was about five minutes. Then they heard a shot behind the lumber pile and found McHugh with a bullet wound in his head.

CLAYTON DENIES COTTON MARKET MANIPULATION

WASHINGTON, March 29—(AP)—Sweeping denial by William L. Clayton, Texas cotton dealer, of all charges of market manipulation brought against his firm by Arthur R. Marsh, New York, cotton broker, began today before the senate sub-committee investigating the 1927 collapse of the cotton market.

The session developed a new charge by Representative Rankin, of Mississippi, associated in the inquiry, that resampling and regrading of a large stock of cotton owned by the Clayton company and stored in New York was being conducted by the department of agriculture experts with such secrecy as to arouse his suspicion. The reclassification is being done on order of the committee because this cotton, it is charged, was used and is still used as a market club by reason of its poor quality.

The specific features of the Marsh allegation dealt with Clayton up to adjournment started with the charge of a corner in 1923. Clayton pointed out that while Marsh had originally said it was in the March position of that year on the New York exchange that this had taken place, he shifted it to May when on cross-examination it was shown that there was no irregularity about March transactions.

DEATH OF THE BRITISH AUTHOR, JOHN KEBLE BELL

LONDON, March 29—(AP)—John Keble Bell, British author, whose pen name was "Keble Howard," died today.

Mr. Bell, who was born in 1875, was the author of many books, some of which were published in the United States. Among his later books were "Lazy Lubin," "Sweet William," "Puss in the Corner," and "Lord Babs." He also was the author of "The Chicot Papers," "Chicot in America" and "My Motley Life."

CABLED PARAGRAPHS

ROME, March 29—(AP)—Unemployment in Italy is on the decrease, Premier Mussolini told the council of ministers.

ANGORA, Turkey, March 29—(AP)—Wolves descending from the mountains upon the capital of Turkey devoured the pet lamb of the minister of finance.

GUAYAQUIL, Ecuador, March 29—(AP)—Eight persons perished in one of the worst fires in the history of the city. The flames broke out in the block containing the street carterminal and spread to gasoline.

PARIS, March 29—(AP)—The Duchess of Vendome, mother of Prince Charles Philippe, the Duke de Nemours, denied categorically a rumor of the elopment of her son with Margaret "Peggy" Watson of Washington, D. C.

SUMMONS FOR SECRETARY OF ROGER WILLIAMS KLAN

PROVIDENCE, R. I., March 29—(AP)—The house committee on militia announced tonight that it will summon Frederick T. Remington, secretary of Roger Williams Klan, Number 16, with books and records of the order to further its investigation of charges that the Ku Klux Klan has obtained numerical control of the First Light Infantry regiment and sought control of the state's entire militia system.

This decision was taken after today's hearing by the committee, when Austin C. Barney, former klansman employed on special service by the adjutant general to probe klan activities, declared that there are about 900 klansmen in Rhode Island, with klaverns in Providence, the southern part of the state and Newport. There are also several women's auxiliaries, Barney declared.

The president of the United States, Senator Thomas F. Heflin, of Alabama and State Senators Charles S. Weaver and Samuel R. Avery, of Rhode Island, were among the prominent persons mentioned by Barney as being members of the klan. He was told about the president by Remington, he said, but gave the statement little credence. Both Rhode Islanders told newspapermen who questioned them that they are not members of the hooded order.

Members of the committee today drew from Barney the statement that revelation of klan secrets is punishable by death. He declared that while klansmen are sworn to uphold the constitution, they must overthrow it if ordered to do so by Imperial Wizard Evans, of Washington.

DEATH REVEALS "WOMAN" BILLIARDIST WAS A MAN

SAPULPA, Okla., March 29—(AP)—Frances Anderson of Los Angeles, at one time heralded as the world's champion "woman billiard player," in death has disclosed the secret that "she" in reality was a man.

Frances Anderson ended "her" life today in a hotel room here by slashing both wrists, throat, head and breast with safety razor blades. Letters, yellowed by age, were found in the stockings on the body to indicate death was by suicide.

The man was declared to have been known for more than 30 years in his profession as a "woman" billiardist.

"My parents died many years ago," read one unsigned letter taken from my body, but don't let the world know the stocking. "Do what you want with my secret." The missive was undated but apparently was years old.

Newspaper clippings told of his travels as a billiard player and exhibitions given in many cities. He was about 60 years old.

In newspaper interviews, Anderson frequently gave advice to wives on means of keeping their husbands' interest. He recommended installation of billiard tables in homes so husband and wives might play the game together.

STILL GOING STRONG ON ENDURANCE FLIGHT

JACKSONVILLE BEACH, Fla., March 29—(AP)—An orange and black monoplane droned its 40th hour of continuous flight over Jacksonvhle Beach at 11:37 p. m., eastern standard time, tonight, or only 13 hours and 23 minutes short of a new world's endurance record.

A searchlight gave an occasional glimpse of the ship which Eddie Stinson and George Haldeman hope will sustain them for 55 hours and beat the mark of 52 hours and 23 minutes set by two German aviators in 1927. An hour more than the German limit will break the record.

The fliers held their 4,000 feet altitude.

FINDS OLDER GENERATION MOTOR-MAD, RADIO RAGGED

JERUSALEM, March 29—(AP)—If the older generation is motor-mad, radio ragged, jumping with jazz and hungry with lust, we may expect the younger generation to go further and faster on the same road, said Prof. Luther A. Weigle, of Yale university, today before the international missionary council.

The council discussed religious education and Prof. Weigle said:

"Education without religion is incomplete and abortive; religion without education becomes ignorance and superstition."

FARM HAND CONFESSED KILLING HIS EMPLOYER

RUTLAND, Vt., March 29—(AP)—An autopsy performed today on the body of James Delehanty, Blissville farmer, which was found yesterday hidden under a heap of boards near his home, under a heap of boards near his home, disclosed that Delehanty had been shot, stabbed and terribly battered about the head. George Collins, a youthful farm hand who is held charged with murder, admitted yesterday that he killed the farmer in self-defense after a quarrel about some farm work.

SCANDAL ABOUT JUDICIAL SYSTEM OF CANAL ZONE

WASHINGTON, March 29—(AP)—Investigation of the judicial system of the Panama Canal Zone and particularly of charges of corruption, malfeasance in office and inefficiency against District Judge Guy Martin was proposed in a resolution introduced today by Senator Smith, democrat, South Carolina.

FIRE IN BUSINESS DISTRICT, CRISFIELD, MD.

CRISFIELD, Md., March 29—(AP)—Burning its way through five blocks in the center of the business district, fire of undetermined origin tonight had leveled several buildings and cut off outside communication, resulting in damage which will run into hundreds of thousands of dollars.

Fire apparatus from six adjoining cities had been called.

$600,000,000 Farm Relief Bill in Senate

Introduced as a Substitute for the Pending McNary-Haugen Measure.

WASHINGTON, March 29—(AP)—A $600,000,00 farm relief bill was offered today by Senator Brookhart, republican, of Iowa, as substitute for the pending McNary-Haugen measure. He would meet the cost of exporting surplus crops by levies upon the treasury up to this amount.

WASHINGTON, March 29—(AP)—The McNary-Haugen farm relief bill was made the order of business in the senate late today and Chairman McNary of the agriculture committee announced he would bring it up for action on Monday.

TAKING DEPOSITION OF A. B. FALL AT HIS HOME

EL PASO, Tex., March 29—(AP)—Propped up in an easy chair in the spacious library of his home, Albert B. Fall, charged jointly with Harry F. Sinclair with conspiring to defraud the government in the lease of the Teapot Dome oil reserve, today began to tell his story of the deal under questioning of Daniel Thew Wright, counsel for Sinclair.

The preliminary examination had to do with the first laws in 1920 authorizing the leasing of oil lands to individuals. The examination then went extensively into the government policy regarding oil lands and details of negotiations leading up to the executive order through which Sinclair finally obtained the naval reserve in April, 1922.

A mass of correspondence and documents was to be introduced in the defense attempt to show that Fall himself had little to do with the leasing which he is expected to say was handled by subordinates.

ADMIRAL PLUNKETT ANGRY AT WESLEYAN PARLEY ON WAR

MIDDLETOWN, Conn., March 29—(AP)—A spirited clash on internationalism tonight marked the closed of an exchange of views on war and peace by Rear Admiral Charles P. Plunkett, retired, and Norman Thomas, socialist and pacifist, at Wesleyan university.

The speakers headed the evening program for the first day of a two-day parley on war arranged by an undergraduate committee of the university.

After a lively plea by Mr. Thomas for the awakening of international consciousness to a means for world harmony, Admiral Plunkett struck at what he termed "this bolshevik highbrow stuff," and invited "those who are not satisfied with our country to go to another and live."

"Now I understand what I couldn't believe," the admiral declared, "that men are talking this doctrine of internationalism in our universities. I wouldn't have come here tonight if I knew I was going to run into an argument on this question."

LINDBERGH AND PARTY ARRIVE IN ST. LOUIS

ST. LOUIS, March 29—(AP)—Col. Charles A. Lindbergh secreted himself somewhere in St. Louis tonight after arriving from Lexington, Ky., at 2:32 p. m., today with two passengers, Major Thomas G. Lanphier, of Selfridge field, Mich., and Capt. Emory Land, assistant chief of the navy bureau of aeronautics at Washington.

On Lindbergh's arrival at Lambert-St. Louis field he and his companions immediately entered the automobile of Harry H. Knight, a broker, and the party left without divulging their destination. While Colonel Lindbergh waved newspaper men away and declined all interviews it is understood he will leave in a few days for San Diego, Cal., where a new monoplane is in the process of building for him.

UNFAVORABLE REPORTS OF MRS. LEMIRA GOODHUE

NORTHAMPTON, Mass., March 29—(AP)—With unfavorable reports from Dickinson hospital regarding the condition of her aged mother, Mrs. Lemira Goodhue, Mrs. Calvin Coolidge made but one visit to the institution today. Previously the president's wife had made morning and afternoon visits but today fearing to tax the strength of the patient, waited until shortly after 3 o'clock in the afternoon before making her call.

Earlier in the day Dr. Justin E. Hayes, Mrs. Goodhue's personal physician, issued a bulletin saying that his patient did not spend as comfortable a night as the night before and was greatly fatigued. Miss Mirian Curtis, superintendent of the hospital, said Mrs. Goodhue slept some time during the morning.

VANDERBILT YACHT IS SAFE AT SOUTHPORT, N. C.

NEW YORK, March 29—(AP)—W. K. Vanderbilt's yacht Ara, with the owner, his recent bride, (formerly Mrs. Rosamond Warburton, and a crew of thirty-nine on board, is nearly three days overdue reporting here from Miami.

SOUTHPORT, N. C. March 29—(AP)—The "Ara", private yacht of William K. Vanderbilt of New York, is visiting at Southport. The yacht came into the harbor here Wednesday.

Mr. and Mrs. Vanderbilt came ashore and are guests at the home of Henry Walters, chairman of the board of the Atlantic Coast Line Railroad company. They expect to remain at the Walters estate several days.

Maine Delegates Are For Herbert Hoover

Are Uninstructed, But Pledge Their "Loyal and Unswerving Support."

BANGOR, Me., March 29—(AP)—Uninstructed, but later pledging in a telegram to Herbert Hoover their "loyal and unswerving support" in his candidacy for the republican nomination for president of the United States, 15 delegates to the national convention in June, were chosen by the republicans of Maine today. Delegations from this state have been instructed for many years.

The biennial state convention also named 15 alternates and elected six presidential electors, whose names will appear on the ballots at the presidential election in November, and adopted a platform of principles on which candidates to be nominated at the state primaries in June will go into the campaign preceding the state election in September.

The convention delegates numbering more than 1,500, also chose their state, district and county commissions, and listened to stirring addresses by the chairman, Congressman Carroll L. Beedy, of Portland, Congressman Charles A. Eaton, of New Jersey, and State Senator Alice Patterson Merritt, of Hartford, Conn.

FIGHTING EXAMINATION OF COAL PRODUCTION COST

WASHINGTON, March 29—(AP)—The northern and southern bituminous mining districts were pictured at death-grips in the struggle for markets today before the senate coal investigation committee, as E. L. Greever, West Virginia operators' counsel, opened the promised fight against the examination of production costs by the committee.

Basing his argument on the constitutional ground that the figures called for by the senate subpoenas have no relation to interstate commerce, the attorney asserted that the requested information has long "been most jealously guarded' by the West' Virginia operators.

He traced "the keenly competitive" battle for markets, saying that rivals in the northern fields—Ohio, Pennsylvania, Illnois and Indiana—had anxiously sought to ascertain the data which the committee seeks to scrutinize from the books of operators in West Virginia.

Mining costs and freight rates were cited by Greever as the "double competitive factors" dominating the winning of markets. He described the former as going "to the very life of the industry in both sections."

"These are innermost secrets," he added.

GENERAL BETTERMENT OF BUSINESS CONDITIONS

WASHINGTON, March 29—(AP)—Business conditions over the United States are showing a general betterment over recent months in the opinion of Secretary Hoover. A number of the indices maintained in the commerce department are noted by the secretary as evidence of the improvement.

One of the key lines of industry watched by the department observers, Mr. Hoover added, is the production of machine tools. Equipment of this description is being more eagerly sought now than for months and the output is increasing in response to the call of industry generally for more equipment and greater production.

Further, the total of construction projects now under way in the United States is represented as about 13 or 14 per cent. higher than that one year ago. There will be an indirect influence from undertakings of this character, the secretary predicted.

TWO PERSONS KILLED BY HIGH WINDS IN ALABAMA

BIRMINGHAM, Ala., March 29—(AP)—Two persons are known to have been killed and four others injured in a series of high winds that swept northern Alabama tonight. Many villages and towns throughout the northeast and northwestern sections of the state were reported to be isolated. All telephone and telegraph wires between Birmingham and Fayette, Talladega, Argo, Clay City and Springville, were reported down.

Unconfirmed reports from Argo said a number of persons had been injured there. Attempts were being made to learn the fate of 50 convicts in a road construction camp reported destroyed near Trussville, a few miles northeast of Birmingham.

The territory around Muscle Shoals also was isolated.

SIXTEEN BODIES BURNED BEYOND RECOGNITION

GUAYAQUIL, Ecuador, March 9—(AP)—Sixteen bodies, burned beyond recognition, have been recovered by firemen in the ruins of homes destroyed by a fire here yesterday. The blaze broke out in a street car barn and spread to a nearby gasoline station and several houses.

The police after an investigation have abandoned their original theory that the fire was of incendiary origin.

SHELL KILLED FOUR PERSONS AND DESTROYED A HOUSE

WARSAW, March 29—(AP)—A farmer, unscrewing the cap from a shell which he dug up in a field near Zakroczym, caused an explosion which destroyed his house, killed four persons and mortally wounded three others.

MRS. ESTHER WILSON, BIG GAME HUNTER, SHOT HER HUSBAND IN NEW YORK

NEW YORK, March 29—(AP)—Mrs. Esther Wilson, big game hunter and sportswoman, today shot and seriously wounded her husband, Dallet Wilson, an attorney, in the Fifth avenue offices of a corporation with which he was connected.

Mrs. Wilson told police she had come from Washington, where she has lived for some time, to seek a reconciliation with her husband. She said she insisted, however, that he stop "running around with other women."

Wilson, son of John S. Wilson, a vice-president of the Pennsylvania railroad, was taken to a hospital where it was said one bullet had lodged in his back and another in his upper left arm.

Mrs. Wilson told police her husband had "used up all my money. He has taken all I had." She was charged with felonious assault.

Mrs. Wilson returned to New York about two years ago after hunting trips which took her to within ten and a half degrees of the north pole and then into the interior of South Africa, where, hunting alone except for native guides and bearers, she shot four lions.

BRIEF TELEGRAMS

Sale of 128 leases on Oklahoma oil land brought $1,927,900 in bonuses for Osage Indian tribe.

The Curtiss marine trophy race for high speed seaplanes and flying boats will be held in Washington this year.

State officers arrested, in Hartford, Frank Kretz, who was charged with passing a worthless check of $480 on a merchant.

Automobile owners are prepared to fight any attempt to amend the house tax bill by restoring the motor vehicle war excise tax.

Joseph Wisk, 28, of New Britain, was taken into custody by federal officers on a charge of illegally possessiong 23 gallons of alcohol.

The department of agriculture appropriation bill, carrying about $138,000,000 for next year's activities, was passed yesterday by the senate.

Mrs. Josephine Kressalt, 22, was severely burned when a 50-gallon still being operated in her home in Bridgeport, exploded and set fire to the house.

Edward Hirsch, dying from three bullet wounds, in New York, held a pen in his teeth to sign a statement accusing Joseph Goldberg of the shooting.

The stock market yesterday slowed up after three breathless four-million share sessions, but total sales exceeded 3,000,000 shares for the 15th consecutive full day.

More than $200,000,000 will be added to the great American pocketbook in the three next business days in the form of dividend and interest payments by industrial corporations.

Mary Pickford will receive the bulk of the estate left by her mother, Mrs. Charlotte Pickford, whose fortune was the result of the film success and "unusual generosity" of her daughter.

His custom of giving liberally to charities made the estate left by Rev. Dr. James P. Donovan, late pastor of St. John's church, Middletown, who died intestate March 18, quite small.

The bulk of the estate of Mrs. Anna Van Nest Gambrill, of New York and Newport, who died last Friday in Aiken, S. C., goes to her son, Richard Van Nest Gambrill, of Peapack, N. J.

Virginia Pearson, actress, obtained, in Los Angeles, a divorce from Sheldon Lewis, film actor. Lewis did not contest the action in which his wife accused him of jealousy, temper and abuse.

Eleven bishops of the Cincinnati archdiocese of the Roman Catholic church last night appealed to the 2,500,000 Catholics in the diocese to "pray for their persecuted brethren in Mexico."

Some people in New York city "are as ignorant of Christ as the Hottentots of Africa," the Rev. Hough Houston told the annual conference of the New York Methodist Episcopal church.

"Blackberry," a black chow dog which Mrs. Calvin Coolidge brought to Northampton from Washington, is now the pet of Miss Florence Trumbull, daughter of Governor Trumbull, of Connecticut.

James B. Ford, 82, first vice-president of the United States Rubber company and a director in several other industrial and financial corporations, died from pneumonia at his home in New York.

The public utilities commission has set April 24 at 10 a. m. for the hearing on the petition of the New England Transportation company for bus franchises from Manchester to Rockville and to Stafford.

Mr. and Mrs. Samuel Magids, fur raisers in Deering, Alaska, were rewarded for a 6,000 mile "mush" to New York by a judgment of $600, granted by Justice George L. Genung in municipal court in New York.

Unanimous endorsement of the presidential candidacy of United States Senator Frank B. Willis was voted by the mid-year executive meeting of county W. C. T. U. leaders in Ohio in session in Columbus, Ohio.

Twenty marines from the force now operating against General Augustino Sandino in Nicaragua have arrived at the Naval hospital in Brooklyn. Only one is suffering from wounds, ten have malaria and the others minor ailments.

Formation by a group of Harvard alumni of the University Film foundation for the production of educational and scientific films in collaboration with the members of the staff of Harvard university, was announced in Cambridge.

Astronomers of the South African observatory, who reported the star "Nova Pictoris" split in two, now state that they have discovered the star is nebulous and double, with both components nebulous and of almost the same magnitude.

The 150th anniversary of the date Baron von Steuben took command of the Continental army as inspector general was observed at Valley Forge, Pa., yesterday, when the von Steuben bay was dedicated at Washington Memorial chapel.

Loans to brokers and dealers held by New York Federal reserve member banks for the week ending March 28 were announced by the federal reserve board as amounting to $3,826,279,000, comparing with $3,778,714,000 for the preceding week.

The second church trial of Guy Willis Holmes, unfrocked New Bedford minister, was postponed until today at 2 o'clock after a brief session at the annual meeting of the New England Southern conference of the Methodist Episcopal church in Fall River.

Frederick E. Duffy, 63, widely known dairyman and breeder of pedigreed Jersey cattle, former candidate for congress on the progressive ticket in 1914 and democratic candidate for secretary of state in 1916, died of pneumonia at his home in West Hartford.

The Methodist Episcopal church of New York at its 129th annual conference in New York adopted a report on prohibition declaring that "whatever his politics, we will not vote for any man for president of the United States or for any other public office who is not avowedly dry."

A COMPLETE REPUDIATION OF ROBINSON STATEMENTS

Josephus Daniels, Secretary of the Navy Under President Wilson, Brands Senator Robinson's Accusations as Wild and Absurd—Mr. Daniels Asserts That the Wilson Administration Never Leased a Single Acre of Naval Oil Reserve, Except a Few Acres Which Experts Reported Must Be Leased or Operated to Prevent Serious Loss or Drainage.

RALEIGH, N. C., March 29—(AP)—Flat denial that the Wilson administration ever even contemplated extensive leasing of naval oil reserves was made here today by Josephus Daniels, secretary of the navy under President Wilson.

"There is not a word of truth in the statement made by Senator Robinson, republican, Indiana, that the Wilson administration ever contemplated leasing or did lease a single acre of naval oil reserve except a few acres which experts reported must be leased or operated to prevent serious loss or drainage," Mr. Daniels said.

"The few acres leased by the secretary of the interior were all for the protection of the big naval reserve as a statement by Judge Barton Payne, the secretary abundantly proved when the Fall scandal became a stench in the nostrils of the nation.

"If the Wilson administration had suggested legislation in order to lease Teapot Dome, as the Indiana senator falsely charges, it would have leased them. The fact that it did not lease them; declined to consider any application to do so, is complete repudiation of the wild and absurd statement of the Indiana senator."

OIL SCANDAL POLITICAL DEBATE IN THE SENATE

WASHINGTON, March 29—(AP)—Renewed efforts of Senator Robinson, an Indiana republican, to attach the Teapot Dome scandal to the democratic party provoked two hours and a half of debate today in the senate, spiced by some sharp rejoinders from two senators across the political aisle, Walsh, of Montana, and Glass, of Virginia.

Omitting all reference to Governor Smith, of New York, whom he has attacked in the past, Robinson sought to show that the oil leasing program had its origin with the democratic administration of Woodrow Wilson and emphasized that Edward L. Doheny wealthy California operator, and a central figure in the oil scandals, was high in democratic party councils in those days.

The Indianan made much of the employment by Doheny of three Wilson cabinet officers after they left official life, and said he had had business relations with the law firm of still another, Lindley M. Garrison. The other former cabinet officers he named were William G. McAdoo, Franklin K. Lane and T. W. Gregory.

Robinson laid to Josephus Daniels, naval secretary under Wilson, Lane, who for a while was interior secretary and John Barton Payne, who succeeded Lane, the responsibility for initiating the naval oil leasing program.

This brought a demand from Senator Glass, who also was in the Wilson cabinet, whether there was any suggestion that any democratic official was "bribed" in connection with oil matters. Robinson entered a disclaimer, but the Virginian, pounding his desk, declared that he was seeking to so insinuate.

"And if you say that Franklin K. Lane was bribed, I denounce you here and now as a slanderer," Glass shouted, adding that it was "an act of cowardice" to make such insinuations on the floor of the senate.

Glass interrupted a lengthy reply by Senator Walsh, who reclared he wanted to try to 'straighten out some of the reckless and wild statements" made by Robinson in his prepared address.

The Montanan vigorously denied that any of the cabinet officers named by Robinson had had any connection with the oil leases under senate inquiry and described as "remarkable" the claim of the Indiana senator that it was Calvin Coolidge who had brought Doheny and Harry F. Sinclair to book and recovered from them the California and Wyoming reserves.

INJUNCTION IS SOUGHT AGAINST QUININE TRUST

NEW YORK, March 29—(AP)—The government today sought an injunction against 15 European firms and one Japanese concern accused of promoting a "quinine trust," said to be managed and controlled from Holland. An association composed of the European defendants also was named in the suit, filed in the equity branch of the United States district court.

Federal investigation of an alleged monopoly for control of the production and price of quinine was disclosed last Friday when five tons of the drug, valued at about $100,000, was seized under a law placing goods imported by persons engaged in a conspiracy to raise prices in the category with smuggled goods.

The suit asks that the defendants be ordered to submit to examination, and that they be enjoined from acts tending to perpetuate a monopoly of the quinine trade, to fix prices in violation of federal anti-trust laws.

BATTLE OVER CONFIRMATION OF MEMBERS OF RADIO COM.

WASHINGTON, March 29—(AP)—Meeting behind closed doors, the senate tomorrow will plunge into the battle over the confirmation of three members of the radio commission—O. H. Caldwell, of New York; Sam Pickard, of Kansas, and Harold A. Lafount, of Utah.

Opposition has been raised to all of the appointments, but fire is centered particularly on Caldwell because of his activities in opposing parts of the bill recently passed to extend the life of the commission for one year and to bring about a more equitable distribution of station power.

Another nomination to membership on the commission was sent to the senate today by President Coolidge, that of Ira E. Robinson, of West Virginia. He would succeed W. H. G. Bullard, who died recently.

HUNGARIAN GOV'T SENDS DEMANDS TO RUMANIA

BUCHAREST, Rumania, March 29—(AP)—The Hungarian government has sent a second note to Rumania demanding compensation for the death of the citizen of that country who was killed by frontier guards near Bareg-Boszormeny on March 23. Hungary also demands punishment of the guard who fired the shot.

The Rumanian administration points out that this second note crossed its official communication repudiating Rumanian guilt. The local government's investigation convinced it that the man was killed on Rumanian territory when he and his companions failed to heed a command to halt. Special frontier guards had been posted at that particular place because numerous clandestine crossings of the border had taken place there.

$2,650,000 HIGHWAY AID FOR NEW HAMPSHIRE AND VERMONT

WASHINGTON, March 29—(AP)—An amendment to the agriculture appropriation bill caling for $2,650,000 to aid the states of New Hampshire and Vermont in rebuilding highways destroyed in the 1927 flood was agreed to by the senate today.

The amendment was sponsored by Senators Keyes, New Hampshire and Gould, Vermont, republicans.

$400,000 HOME DESTROYED BY FIRE IN GREENWICH

GREENWICH, March 29—(AP)—Damage which will probably reach $400,000 was suffered today in a fire which destroyed the home of Samuel Fuller, New York broker, sportsman and clubman. The house was one of the show places of Fairfield and Westchester counties.

The Fullers are in Europe at the present time.

PLANE TAKES OFF FROM EITHER WATER OR LAND

PHILADELPHIA, March 29—(AP)—Successful tests of a seaplane that uses either water or land for a take-off and which alights either in water or on the ground were made here today.

The plane, the first of its kind, was built at the naval aircraft factory of the Philadelphia navy yard and was evolved under the supervision of Commander R. D. Weyerbacher, factory manager.

If the weather is favorable, the plane will take off tomorrow across the continent for San Diego, Calif., where it will be assigned to the airplane carrier Langley. Stops will be made en route.

Levers control a running gear that may be swung into position for taking off and landing on the ground. The plane is a Vought-Corsair type with modifications to suit the purposes of the navy department. It has an approximate speed of 13 miles an hour.

HENRY FORD AND WIFE ARE GOING TO EUROPE

DETROIT, March 29—(AP)—Aboard his special car Henry Ford, accompanied by his wife, left here today for New York on the first leg of a reported European trip, railroad officials announced today. Passports were issued for a Mr. and Mrs. Ford this week, according to unofficial reports.

It will be Mrs. Ford's first trip to Europe and the second for the multi-millionaire manufacturer, who first crossed the Atlantic ocean aboard his famous "Peace ship" prior to the entrance of the United States into the World war.

It is reported unofficially the purpose of the trip is to enable Mr. Ford to visit his factories in Europe. The Fords plan to embark on the Majestic, sailing Friday, according to reports from New York.

FRANCE SENDS REPLY TO LATEST KELLOGG NOTE

PARIS, March 29—(AP)—M. Briand, foreign minister, forwarded to M. Claudel, the French ambassador at Washington, today, the French reply to the latest Kellogg note on the outlawry of war.

The document is understood to accept Secretary Kellogg's idea of a multi-lateral pact and makes concessions on the characterization of the kind of war to be outlawed. It maintains, however, certain reservations thought necessary by the French government to comply with France's obligations as a member of the League of Nations.

FAMINE CONDITIONS IN WESTERN BULGARIA

SOFIA, Bulgaria, March 29—(AP)—Famine conditions prevail in certain sections of western Bulgaria, according to reports which have reached here.

Several persons are reported to have died of starvation. Food prices have risen 100 per cent. Fodder is not purchasable, and peasants are said to be selling starving cattle for next to nothing.

A long drawnout and unusually severe winter was given as the cause of probable famine conditions in western Bulgaria in advices from Sofia of March 26.

MAN KILLED, THREE INJURED WHEN STAGING GAVE WAY

BROOKLINE, Mass., March 29—(AP)—One workman was killed and three others were seriously injured here today when a construction staging on the ne wtemple Ohabei Shalom, a synagogue in process of construction, gave way, plunging the men 35 feet to the ground. Salvatore Ferci, who was pushing a stone oladed wheelbarrow onto the stage was the man killed.

WILLIMANTIC

Office 824 Main Street. Telephone 1131-2.

FINED $100 FOR DRIVING UNDER THE INFLUENCE

(Special to The Bulletin)

WILLIMANTIC, March 29—A menu of tuna fish salad sandwiches topped by "orange blossoms" a concoction of gin and orange juice, did not agree with Milan R. Cook, 285 Gorden street, Wethersfield, and his girl friend, according to Cook's story in police court this morning. The sandwich and blossoms story might have gone over O. K. for a discharge had Cook heeded the halt signal of Patrolman Albert Montie and not given the officer a chase about the city after nearly hitting that official. Cook was fined $100 and costs for driving while under the influence of liquor. The court remitted $50 of the fine, leaving an assessment of $57.75. The accused was represented by a Hartford attorney. Cook's story of an intestinal disturbance was convincing enough and Prosecuting Attorney Gaucher conceded that it was possible for the mixture to cause a nauseating feeling. Cook said that he left Hartford with the girl after eating the sandwiches. Both felt ill effects and they called at a friend's house in Manchester. This friend produced the drink and Cook said that all three had one drink each. There was a small quantity left in the bottle and the friend threw it in the car so that the girl could have another drink if her nauseating condition did not improve. The bottle and its contents was found in the machine. They came to this city to visit at the home of his sister but upon arriving here later in the evening the young lady became the victim of vomiting spells and Cook drove into a driveway near the Nathan Hale hotel to await her recovery. The girl's sickness made his own more pronounced for a time. The pair were seen by Officer Montie and when Cook started to drive out into Main street the officer stood in the street and put up his hand as a signal to stop. Cook shot past the officer, brushing the latter's coat with the car and thereby eliminating any chance of acquittal. This close shave was witnessed by Arthur B. Small of this city. Small's car was commandeered by the officer and Cook was chased up Walnut street and easterly on Prospect street until overhauled by the pursuing machine and forced to a stop. Cook was arrested and later released on bonds. In court he said that he did not understand that the officer was trying to halt him and in his opinion he did not come dangerously close to the officer.

COMMITTEE TO REPORT ON IMPROVEMENTS FOR CHAMBER

(Specail to The Bulletin)

WILLIMANTIC, March 29—A room committee to prepare for the enlarged scope of activities of the chamber of commerce has been appointed by President Frank P. Fenton to consist of Director Charles W. Tryon, chairman, Frank M. Lincoln and William B. Sweeney. It has become imperative that additional conveniences be provided and changes made to meet a large daily demand on the chamber facilities. The committee will outline suggestions for these improvements and report to the directors in the near future. The most drastic change is expected to be in removal of the pocket billiard tables into the large auditorium so that the west front room may be furnished and used as a conference room.

South Coventry residents met in a mass meeting in the town hall Wednesday night to launch a campaign for the acceptance of the offer of a cannon by the federal government as an historical piece of the war. Judge George H. Robertson presided at the meeting and Governor John H. Trumbull's letter pledging his cooperation in bringing the cannon to Coventry was read by Ralph Rose, chairman of the committee of the Men's club. The cannon is intended to commemorate the history of the old training grounds of the town where it is to be placed, with elaborate exercises. Among the speakers were Captain James B. Fullerton, Rev. Arthur S. Wheelock and Captain Frank P. Fenton of this city and Rev. Dennis F. Moran of South Coventry. At a later meeting funds will be raised to defray the cost of transporting the cannon from California to the town.

Mrs. Susan Culver, native of Colchester and resident of Willimantic for 75 years, observed her 97th birthday today at 457 Main street where she makes her home with her nephew, George L. Lewis and her nieces, Mrs. David Yorke and Mrs. Loretta Oatley She was born in Colchester, March 29, 1831 and is the widow of Edward Culver who died 15 years ago. In the days before Willimantic was even a borough, Mrs. Culver was employed by the Jillson Duck Cloth company, before the Willimantic Linen company was organized. She continued in the employ of the Willimantic Linen company, now the American Thread company, and retired a number of years ago. Mrs. Culver has a remarkable memory and recalls past incidents and names with ease. She reads the daily papers and can enter into an interesting discourse on today's events. Her many friends remembered her today with a shower of gifts, cards and flowers.

The pre-Easter season finds activities at a high pitch at the chamber of commerce. A number of items of business for the commercial and social progress of the community are now in the hands of committees and several additional committees will be appointed in the near future to take up additional work. President Frank P. Fenton has given notice of a board of directors' meeting next Wednesday evening. He is contemplating the appointment of a committee to have charge of the information bureau, that is already proving a valuable service to tourists. This morning a committee composed of J. E. Sullivan, Harry Cohen and Harold C. Lincoln, appointed by President Robert T. Newton of the Merchant's association, met to inaugurate plans for the big merchants' get-together supper at the Nathan Hale hotel shortly after Easter. A committee is to pave the way for the staging of a Progress exposition to display Willimantic wares.

General Secretary Albert B. Smith of the Y. M. C. A. announced today that beginning Monday, April 30, the swimming pool would be open free to any boy or girl between the ages of 9 and 15 years, during the entire week of a swimming campaign.

Instructions will be given by Physical Director Eric H. Lind, registered Red Cross life saver. Six classes will be conducted daily, at 10, 11, 2, 3, 4 and 5 o'clock. Boys' classes will be on Monday, Wednesday and Saturday and Girls' on Tuesday, Thursday and Friday.

Superintendent Edwin O. Sumner of the city street department is mapping out his spring work which is to be on an extensive scale this year, although consisting for the most part of repairing, the only road building of note to be on Tingley and Wilson streets, both recently accepted by the city. There are 120 streets or avenues in the city with a total of 70 miles. The department is also supervising the laying of sewers on Prospect street.

Over 200 people attended a joint whist of Obwebetuck lodge, No. 16, and Violet Rebekah lodge, No. 57, I. O. O. F., hld in Odd Fellows' hall on Wednesday evening.

Awards to the ladies were: Mrs. Grace James, door prize; Miss Pearl Lyons of North Windham, first; Mrs H. B. Micha, Eagleville, second and Mrs. May Johnson of Storrs, third. Gentlemen's prizes went to John E. Stoughton, first; Bernard Larkin, second and Laurence Lavigne, third.

Mrs. Frank M. Lincoln has been entertaining her parents and brother, Mr. and Mrs. John Rose and son Walter, who returned to their home at Pleasure Beach today.

Several members of the local Spiritualist society attended the annual meeting of societies of the state at Norwich this evening.

Mrs. William A. Buck has returned from a two weeks' visit with her daughter, Mrs. Edward Ellsberg and Commander Ellsberg in Westfield, N. J.

Miss Dorothy Courtney, 14-year old daughter of Thomas F. Courtney, formerly of this city, and a granddaughter of James Courtney of North street, was second in the 100 metre breaststroke swim with a handicap of 13 seconds, at the national A. A. U. junior fancy diving and swimming championships held in New York city.

Miss Myrtle V. Jordan is at the Grace Dodge hotel in Washington, D. C., for an extended stay.

Mrs. Amy Maxhan had as guests her son, Emery Anderson of Webster, Mass., Wednesday night.

A brush fire that broke out this morning on land owned by Elijah Dyer on the back road to Windham was extinguished with the forestry pump by Engine Company No. 1.

Miss Marion Bill, training nurse at a Hartford hospital is confined to her home with a severe cold.

Mrs. Harold F. Taylor entertained the Hill club Wednesday with a game of bridge. Mrs. G. Everett Harrington had high score and Mrs. Margery B. Church consolation.

Mr. and Mrs. Edward Ottenheimer are entertaining their daughter, Mrs. Ernest L. Opperman and infant daughter, who will return to their home in Torrington the coming week end after a two weeks' visit.

MONTVILLE

A large number attended the dance given under the auspices of Oweneco Chapter, Order of Eastern Star, Saturday evening in the Montville Community house, both round and square dancing being enjoyed until a late hour.

Mrs. Julia Wright of Chesterfield, Mass., who has recently been a guest of Mr. and Mrs. Edward Giles, was tendered a farewell party by them recently before returning to her Massachusetts home. A merry evening was spent with games, music and dancing. The hostess served a dainty collation during the evening. Attending were Mr. and Mrs. Thomas Street and children, Harold and Grace of New London; Mr. and Mrs. E. L. Deaton and children, Inez, Lillian, Marian, Jeanette and Richard of Quaker Hill; Mr. and Mrs. Albert Babcock, Mrs. Julia Wright and Mr. and Mrs. Edward Giles and family.

The Montville Pinochle club for men journeyed to Norwich Saturday evening and treated the Colonial club of Norwich to a supper in honor of the victory of the Norwich club over them in a series of games this past winter. An invitation was extended the Montville team to enter into a series again next year. Mr. Griffin, captain of the Colonials, thanked the local team for the fine supper and pleasant evening extended to them and reciprocated with smokes.

Mrs. Charles Kolb has been confined to her home in Palmertown with the grippe.

Mr. and Mrs. Edward Nield of Pawtucket, R. I., visited at the home of the Rev. and Mrs. Edward L. Nield in Palmertown recently.

Miss Lila Chapman is on the sick list.

Mrs. Edward Carter, who has been with her daughter at Groton Long Point, is spending several weeks with her son and daughter-in-law, Mr. and Mrs. Harry Carter, of Palmertown.

LEDYARD

POQUETANUCK WATER BOARD TO SPUR UP DELINQUENTS

Members of the Poquetanuck water board met at the home of its president, Appleton Main Wednesday evening. Mr. Main was re-elected president, William McKelvey was re-elected treasurer and Chas. Harkness secretary. It was voted to collect six months' water rates from the users and to collect in the future every three months. Thomas Nagle, Chas. Harkness and William McKelvey were appointed a committee to stop the supply of water from users who do not pay their water rates.

"Love" was the subject of the sermon preached by Ralph Krout in the Congregational church Sunday morning. Sunday evening Mr. Krout was the leader of the C. E. meeting held at the residence of Billings T. Avery.

Leslie R. Holdridge who has been spending a week's vacation with his parents, Mr. and Mrs. S E. Holdridge, will return Sunday evening to the University of Maine, where he is a student.

Mr. and Mrs. Amos Avery of Cold Spring Harbor, N. Y., have been guests of the former's parents, Mr. and Mrs. B. T. Avery.

Mrs. C. D. Geer was the guest of friends and relatives in New Haven over the week end.

Mrs. Naomi Gallup, of Poquetanuck will erect a new house near his residence, the lumber having arrived. Her son Jared Gallup will erect a new working garage.

The meeting of the town school committee is to be held at Ledyard Center Monday at 8 p. m.

Ralph Krout, the local pastor, has been spending part of his week's vacation with Mr. and Mrs. B. T. Avery. Both Mr. Krout and Mrs. Avery have visited several families during the week.

PLAINFIELD

Mr. and Mrs. Charles Hopkins were recent callers at Edwin S. Gallup's, Ekonk.

Plainfield people were sorry to hear of the death of Elmer N. Gaskell at Miami, Fla. He formerly lived in Plainfield and was a clerk in the store of Walter Kingsley & Son.

Mrs. Carl Gallup is ill.

Mrs. Victor Davidson is spending a few days at River Point, R. I., the guest of Mrs. Lawis, formerly of Plainfield.

Mrs. Rose Beaudry entertained the M. M. club Wednesday evening at the Lafayette. Four tables of whist were played. The prizes were won by rMs. John Bradford, Miss Teresa Sullivan and Mrs. Irving Flagg. Lunch was served by the hostess. As it was Miss Beaudry's birthday a birthday cake decorated with lighted candles was a feature. It was cut by Miss Beaudry and was enjoyed by all. The president of the club, Mrs. John Gallup, presented her playing cards.

Mrs. Arthur Tillinghast, Mrs. Wallace Payne and daughter spent Thursday in Providence.

HAMPTON

The Girls 4-H club held its meeting at Grange hall Saturday afternoon.

Miss Standen of Putnam met Stanton Burdick, Leslie Jewett and Carl Jewett, club leader at Grange hall Saturday, when a program for the Boys' 4-H club for six months was made out.

A. T. Burdick visited friends in Merrow Friday.

Charles Baker visited his brother Lyman in Abington Sunday.

Lawrence Barry is spending his school vacation with relatives in Colchester.

On account of the bad condition of the roads Miss Isabelle Phillipps, a student at the high school, spent a portion of the week with her grandmother, Mrs. Mary Phillips in Willimantic.

Saturday afternoon two flocks of wild geese flew over. Sunday afternoon two more and Monday between 6 and 8 p. m. three flocks were seen.

Mrs. A. T. Burdick has a large African lily that has been in constant blossom since January 13th. The large orange-red blooms make it a very showy, handsome plant.

STAFFORD SPRINGS

Mrs. Walter Pease of Naugatuck has been visiting her mother, Mrs. Myra Mix.

Perley Davis has gone to Hartland, Vt., where he is substituting as telegraph operator at the Central Vermont railroad station.

Miss Theo Rees is spending several days in Washington, D. C. She is accompanied by Misses Mary and Margaret Ballantine, of Milford, formerly of Stafford.

Miss Harriet L. Wildey and Miss Elizabeth Pinney will sail from New York Saturday for a ten days' trip to Bermuda.

Mr. and Mrs. Phillip Tripoli of Brooklyn, N. Y., are visiting relatives in town.

The dirt roads in this section are said to be in an unusually bad condition this spring.

Bernard E. McCarthy of Springfield was fined $10 and costs in the borough court Wednesday on a charge of speeding.

Miss Millie Royce is visiting friends in Wales.

Miss Clara Findelsen of Springfield, Mass., is visiting her sister Mrs. William Brown, at Stafford Hollow.

Miss Ruby Gold of Plainfield, Vt., is spending two weeks' vacation with her parents, Mr. and Mrs. Milo Gold in West Stafford.

Miss Margaret Parizeau of Hartford was a recent visitor with borough friends.

Mr. and Mrs. James Shepard, Jr., have returned from Nova Scotia where they attended the funeral of Mrs. Shepard's father.

Miss William Bohn of Flushing, L. I., is spending several days with Mr. and Mrs. La Vergne Dimmock at West Stafford.

The name "midshipman" for cadets originated in the English navy about 200 years ago. The men who were going through a course of training to become officers were signed to quarters amidships on the lower deck. Hence they came to be called midshipmen.

ASPIRIN

To break a cold harmlessly *and in a hurry* try a Bayer Aspirin tablet. And for headache. The action of Aspirin is very efficient, too, in cases of neuralgia, neuritis, even rheumatism and lumbago! And there's no after effect; doctors give Aspirin to children—often infants. Whenever there's pain, think of Aspirin. The genuine Bayer Aspirin has Bayer on the box and on every tablet. All druggists, with proven directions.

Physicians prescribe Bayer Aspirin; it does NOT affect the heart

Aspirin is the trade mark of Bayer Manufacture of Monoaceticacidester of Salicylicacid

Do You Know What a Woman 30 Years Old Should Weigh?

It all depends on her height of course.

If she is five feet seven inches in height she should weigh according to the best authorities 142 pounds.

If she is 5 feet 5 inches her normal weight is 134 pounds.

If she is 5 feet 3 inches she should weigh 127 pounds.

It's dangerous to be always striving to grow thin—the Adirondack Mountains and health resorts everywhere are filled with health shattered women who will tell you that it doesn't pay to be too thin.

McCoy takes all the risk—Read this ironclad guarantee. If after taking 4 sixty cent boxes of McCoy's Tablets or 2 One Dollar boxes any thin, underweight man or woman doesn't gain at least 5 pounds and feel completely satisfied with the marked improvement in health—your druggist is authorized to return the purchase price.

The name McCoy's Cod Liver Oil Tablets has been shortened—Just ask for McCoy's Tablets at Lee & Osgood Co. or any drug store in America.

Vapors stop Colds

ONLY *vapors* can reach colds *direct*. That's why Vicks brings such quick relief.

When rubbed on at bedtime it is vaporized by the body heat and breathed right into the air passages and lungs; at the same time it stimulates the skin like a poultice.

TEACHING A NATION TO AVOID SEVERE COLDS

acts 2 ways at once

VICKS VAPORUB

OVER 17 MILLION JARS USED YEARLY

Makes Fried Foods Easy to Digest ~ *the Best for Salads and Cooking.*

The Hudson SILK & WOOLEN HOUSE

263 MAIN STREET

FRIDAY AND SATURDAY

LAST TWO DAYS

— of Our —

CLOSING UP SALE

We will positively close Saturday, Night, at 9 P. M

This is Your Last Chance.

No longer a question of Price.

We will almost give things away.

CREPES, SATINS, WOOLENS, DRESS GOODS, COTTON PIECE GOODS, CURTAINS, TRIMMINGS and BUTTONS.

Norwich Bargain House

ALWAYS MORE FOR LESS

3-5-7 Water St., Cor. Washington Sq. Norwich, Conn.

Pre-Easter Selling

NOW IN FULL SWING

An opportunity for the public to buy their Clothing and Furnishings for Men, Young Men and Boys at Wholesale Prices --- Save the Middleman's Profit.

MEN'S DEPARTMENT

MEN'S AND YOUNG MEN'S TOP COATS

Made in the season's newest styles—hand-tailored priced beyond comparison $16.50

A saving from $5.00 to $8.00 on each Coat

MEN'S AND YOUNG MEN'S SUITS

1,000 BRAND NEW SUITS! Latest spring styles and patterns, Blue Serges, Stripes, Cassimeres, Worsteds, Light, Medium and Dark Shades.

MEN'S AND YOUNG MEN'S AND CONSERVATIVE MODELS, HAND TAILORED, ALL WOOL, TWO PAIRS OF PANTS—

$16.50, $19.50, $24.50, $29.50

A saving from $5.00 to $10.00 on each Suit

EXTRA SPECIAL

150 MEN'S AND YOUNG MEN'S SUITS WITH TWO PAIRS OF PANTS—value $25.00 ..... $15.00

MEN'S PANTS

10,000 PAIR OF PANTS for men and young men to select from—Worsteds, Cassimeres, Serges ..... $2.00 to $5.00

A Belt or a Pair of Suspenders Free with each Pair of Pants, purchased during this Sale

MEN'S CAPS

All latest styles, New Spring Goods $1.45

Sold elsewhere for $2.00

MEN'S HATS

LATEST SPRING STYLES

$2.95, $3.45 $3.95

MEN'S OVERALLS

HEAVY BLUE 220 DEMIN

$1.00 PAIR

75 MEN'S TOPCOATS

$10.00

All Sizes—Sample Lines

MEN'S COTTON WORSTED PANTS

First Quality—Sizes 30 to 42

$1.00 PAIR

MEN'S AND BOYS' SLICKERS

$1.98

MEN'S BLUE WORK SHIRTS

Triple Stitched

45c

MEN'S B. V. D. UNIONSUITS

95c

All sizes—Limit 2 to a customer

MEN'S AND YOUNG MEN'S SERGE SUITS

All wool, hand tailored—16 oz. weight TWO PAIR OF PANTS

$24.50

MEN'S DRESS SHIRTS

With and without collar attached

79c

MEN'S CHESTER SUSPENDERS

25c

MEN'S HOSE

Black and Brown

$1.00 DOZEN

MEN'S "BEACON" WHITE FOOT HOSE

6 PAIR FOR

$1.00

MEN'S WHITE PONGETTE BROADCLOTH SHIRTS

$1.45

Sold elsewhere for $2.00

BOYS' DEPARTMENT

BOYS' SUITS

1,500 Boys' Suits in the season's latest shades—all smartly tailored with and without long pants and golf knickers

$6.50 TO $12.50

INCLUDING BLUE SERGE

BOYS' LONG PANTS

Ages 8 to 18 years

$1.00 PAIR

MEN'S AND BOYS' CAPS

Spring Patterns $1.00

BOYS' "HONOR BRIGHT" BLOUSES

Ages 6 to 16 years

50c

BOYS' GOLF KNICKERS

Ages 7 to 18 years—All wool—Plus Four Style

$1.50 PAIR

BOYS' WINDBREAKERS

Reversible Suedine and all wool plaids

$2.45

Ages 8 to 18 years

EXTRA SPECIAL!

A BOYS' BELT FREE WITH EVERY SUIT PURCHASED DURING THIS SALE.

BOYS' OVERALLS

Made of 220 Blue Denim

Ages 8 to 16 years

69c

EXTRA SPECIAL!

150 BOYS' SUITS

One long and one short pants and vest—ages 8 to 17 years—Value $8.00

$4.95

BOYS' PANTS

Ages 8 to 17 years

75c

VALUE $1.25

BOYS' LINED PANTS

All sizes

$1.00 PAIR

BOYS' LONG PANTS

Medium and Dark Shades—Sizes 10 to 18

$1.50 PAIR

BOYS' BLOUSES

VALUE 50c—3 FOR

$1.00

BOYS' "HONOR BRIGHT" SHIRTS

Sizes 13½ to 14¼

65c

BOYS' "HONOR BRIGHT" PLAYSUITS

VALUE $1.00

69c

BOYS' TOPCOATS

In Blue, Grey and Tan—Ages 2 to 8 years—Latest Spring Styles

$2.95 AND $3.95

VALUES TO $6.00

STORE OPEN EVERY EVENING UNTIL 8 O'CLOCK—SATURDAY UNTIL 10 O'CLOCK TO ACCOMMODATE THOSE WHO CANNOT COME DURING THE DAY.

DANIELSON

DEPUTY GAME WARDEN GETS RULING FROM COMMISSIONER

(Special to The Bulletin)

DANIELSON, March 29—Deputy Game Warden Gurdon E. Withey gave out today a letter from Supt. J. W. Titcomb of the state board of fisheries and game dealing with a subject on which the board has many inquiries, as to people who have privately posted waters, and as to their thinking that their waters are not subject to the general laws pertaining to open and closed fishing seasons.

The commissioner says in his letter: Fish so long as they remain unconfined in their natural element and are not taken out and reduced to possession, are not the subject of private property, but are public property, and not even the owner of the soil over which a stream frequented by fish flows owns the fish therein, although he may have the exclusive right of fishing in the stream where it flows over his land.

"While they are in a state of freedom fish are the property of the sovereign power of the state, for the benefit of the people in common, and the ownership thereof cannot be claimed by any particular individual.

"The closed season on trout to April 15 applies to all waters in the state except private waters as described in Part 1, Section 1, which reads as follows: Private waters means a natural or artificial pond or lake in which the owner, not a corporation, partnership or voluntary association has exclusive right to fish, to which fish do not have access from waters not under the control of such owner or from waters stocked at the expense of the state.

"In waters conforming to this definition the owners can fish at any time. The fish are his property as much as any other live stock. Ponds built by damming streams do not come in this class even if privately stocked and more than privately stocked and posted trout streams come into this class. There are many court decisions sustaining this opinion."

It now develops that Frank Lipka was almost fully clothed when arrested with clothing, even shoes, that he had stolen from cottages he had broken into at Alexander's lake and at other places. He remains practically unrepentant, and seemingly feels that he is the unfortunate victim of circumstances. In a conversation with Chief John McFarland he stressed the claim that he is never given a chance, but what sort of a chance the chief is unable to imagine. Lipka has been getting into difficulties with the law since he was about 15 years of age. Even a long term in the state reformatory and a jail sentence of six months in Rhode Island has been instrumental in bringing him to a more righteous manner of living. His release from custody has been almost immediately followed by more lawless acts, and at present, with his past record, his position and prospects are not at all reassuring.

The fact that borough officials have declined to issue a license for a carnival within the limits of the borough later in the season, has not discouraged the carnival men from seeking a license in neighboring territory from which to draw patronage. There is the prospect, it was said today, that carnivals will show on the West Side again this summer, as they did last year. Danielson's experiences with some of the carnivals that have taken lots here for a week in the past and with some of the carnival personnel has been one factor in shutting them out of the borough.

With much being said about poor business and considerable non-employment there is a sort of offset to all that in the fact that several cotton manufacturing plants in this territory are not only running a full daytime schedule, but also operating some departments at night. Goodyear mills are a notable example. This concern has operated on a day and night schedule for five or six years, steadily, and continues to do so. Powdrell and Alexander have a night force of workers as well as a day force and during this current week some night work has been done at the Wauregan mills, as at other times during past months.

As has been the custom of the organization for years, members of Rose of Lima council, K. of C., are to attend communion in a body at St. James' church Palm Sunday morning. The council members are to assemble at their rooms in the Gallup building and, at 6:30, will march in a body to the church. The council here is one of the early established ones of the order and dates back nearly 40 years.

Promoter Frank Barber has announced an effort is to be made to bring the state amateur boxing tournament to Danielson next year. This year New Haven has the attraction. It is believed that holding a state tournament here would make for greater interest in what has become a very popular sport in Connecticut, and it would be possible to offer ample accommodations, now that military organizations here are interested in staging the bouts and the state armory is available to seat a large attendance.

Warnings for the annual borough meeting are about to appear, again reminding of the near approach of the annual election and the business session attendant upon it. Borough reports will be very favorable this year, showing the careful administration given during the past year. Among the subjects being considered just now is the appointment of a fire marshal for the borough, and it may be among the matters to be taken up at the annual meeting.

At 11 o'clock Sunday morning Rev. William F. Hooker of Woodbury will conduct the Palm Sunday service at St. Alban's church. There is to be Holy Communion and the ceremony of blessing of the palms.

Herbert Bromley of Dayville underwent an operation for the amputation of one of his fingers and has been a patient at the Day Kimball hospital in Putnam.

Evening school students are this week rounding out the 75 nights of study commenced last fall, and are to have public exercises marking the close of the year at the high school next Wednesday evening. Certificates will be awarded.

Among the matters that will get attention at next Tuesday evening's meeting of the chamber of commerce will be daylight saving, which schedule of keeping time will begin in many sections of New England on April 29.

For the first time since he went to Florida, four months ago, Dr. George M. Burroughs held an eye clinic at the Day Kimball hospital this morning, as he has been doing regularly since 1907.

Many nice things were said today about the entertainment given last evening at the high school auditorium by children of the Goodyear schools.

William A. Marcotte of Fall River is visiting with friends in Danielson for a few days.

Rev. and Mrs. E. A. Legg of Windsor have been visitors in town. Rev. Mr. Legg was for several years pastor of the Methodist Episcopal church here.

There have been no special developments the past week in the negotiations that W. S. Brown has been conducting with a group of financiers relative to the erection of a new hotel and theater building in Danielson.

Rev. S. F. Maine, pastor of the Methodist Episcopal church in Attawaugan, is in Fall River attending the Southern New England conference.

Sergeant George Gardner of the state police here is engaged in a search for goods that were stolen by Frank Lipka, now held at the county jail in Brooklyn on breaking and entering charges.

From various towns hereabouts people will go to Fall River Sunday incident to the holding in that city of the Southern New England conference of the Methodist Episcopal church.

Napoleon Bourque of Holyoke, a resident of Wauregan many years ago, has been spending a few days with relatives in that town.

PUTNAM

LIPKA BELIEVED TO HAVE COMMITTED LOCAL BURGLARY

(Special to The Bulletin)

PUTNAM, March 29—Captain William J. Jarvis of the Putnam police feels that with the arrest of Frank Lipka in Danielson early Wednesday morning he has cleared up the recent attempted break into the hardware store of Chandler & Morse a few weeks ago. Captain Jarvis stated Thursday that Lipka answered the description given him by two of his special officers on the night of the would-be-break. Lipka was also arrested in Putnam by Sergeant George Liard a few years ago for breaking into Chandler and Morse's and into the Putnam News company. He admitted to the police at the time of his arrest that he had entered the hardware store to get guns to aid him in other jobs.

On the evening of the attempted break into the hardware store the burglar was seen by Officer Benoi Durand, who was making his rounds. The officer's insignia attracted the burglar and he made his way down the railroad tracks into the darkness eluding the officers. Shortly after breaks in Killingly were made and the recent breaks at the cottages at the summer colony at Alexander's lake admitted to have been made by Lipka in his confession to the state police. Captain Jarvis believes that he can be justified in laying the work to Killingly's youthful vagabond, and that his arrest clears up the Hardware store break.

The sporting department of the Bulletin has again picked its All-Eastern Connecticut scholastic basketball quintet for the season of 1927-28. Putnam players found no place on either the first or second teams but the sporting editor of the Bulletin gave honorable mention to two of Putnam's aces, they being Bove and Shann. Both of these players starred in every game they contested in. Shann played the entire season at center and Bove was the leading forward on the team. Shann is an all-around athlete at Putnam high school he being a letter man in each sport. He was one of the high school dreadnaughts on the school grid eleven last fall and accounted for many of the numerous gains made by Putnam.

Many members of the Putnam grange No. 97 were in Norwich Wednesday evening attending a meeting and social of the Norwich grange. The grangers from Putnam made the trip by automobile.

Miss Anne Hogan of New York city is visiting this week with her parents, Mr. and Mrs. Martin J. Hogan of Tatem street.

Isabel M. Uphan, 78, died at her home in East Woodstock Wednesday. Mrs. Uphan is survived by her husband Gilbert S. Uphan and also leaves three children. She was born and lived the greater part of her live in the town of Woodstock.

The Quinebaug lodge of Masons will hold their annual Masonic ball in Odd Fellows hall Friday evening. The ball is one of the largest social sessions the Masons stage during the year. The committee has reported that many tickets have been sold. The affair is limited to members of the Masonic order and their ladies.

Word has been received here from Private Henry Bugbee of the United States Marines, who is stationed at the marine barracks in Cape Haitien, republic of Haiti. Private Bugbee, in letters that he sends home, states that the climate in Haiti and that in March the temperature ran up to 85 in the shade. The former Putnam boy shows in his letters the many other advantages there are in the southern countries that the northerners miss. He points out the facts that the only thing a leatherneck can suffer while in southern service is homesickness as Uncle Sam provides all other necessities of home in his foreign camps, especially the many athletic games that the American youth would participate in while at home. Before Bugbee joined the marines he was an all-round athlete in the local contests, he being a leading member of the 1927-28 Silk Sox championship basketball team. He states that during the winter months in Haiti he has played on his companies baseball nine.

About this time each year the great association of "House to House Peddlers" gather together a season's supply of wares and set out in great hordes to canvass the various communities where the police and the local merchants protective organizations are functioning on a small scale. During the early part of this week a few of the members of this great organization picked out Putnam as a landing place and started to peddle their wares from door to door. Captain William Jarvis who is by no means a man who functions only occassionly ran down a few of these "direct importing" salesmen and inquired for their license to practice their profession. None possessed such documents nor offered to purchase onew hen the captain suggested it to them. The consequence was that Captain Jarvis ordered them on to the next town to try their luck. In past years Captain Jarvis stated that he has been forced to do the same thing in the spring when the peddlers make their appearance in the residential sections of the city. The chamber of commerce has many times urged people through its campaigns to be on the lookout for the coming of these roving salesmen.

Mission services are being held this week at St. Mary's church by the Redemptrist fathers of Montreal, Canada, for the male members of the parish. The two missionaries, who have been in charge of the services during the past month, are highly talented men and their sermons have been of interest at the church since they started to labor here. A mission will begin in April for the English speaking members of St. Mary's and will be in charge of the Franciscan fathers from New York, it was announced by Rev. U. O. Bellerose, pastor of St. Mary's Sunday.

MOREL NOT TO BE ALLOWED TO ATTEND FATHER'S FUNERAL

(Special to The Bulletin)

PUTNAM, March 29—George Morel who is being held in Brooklyn jail because he cannot furnish the necessary bonds to secure his release until the criminal session of the Windham county superior court opens in April at Willimantic, will not be released to attend the funeral of his father, Archibald Morel, who died at the hospital in Putnam as the result of injuries he received in an automobile accident in Wilsonville Monday evening. Morel will be tried on a charge of manslaughter. No later developments in the case were heard Thursday. It was announced Wednesday that Coroner A. G. Hill of Danielson will hold an inquest in the case the latter part of this week.

The members of the senior class of Putnam high school have been busily writing autobiographies of their lives this week. Many fine specimens have been submitted by the students. The work is being done in connection with the English department of the school.

The Northeastern Fish and Game club will hold its annual meeting in Odd Fellows hall on Monday evening. The lovers of the rod and reel will gather at this meeting to elect their officers for the ensuing year and will also enjoy a Rhode Island oyster stew supper at 8:30. Each year the members of this club gather to attend the committees supper and to talk about the favorite fishing spots they will go to when the season opens in April.

Tax Collector Irving H. Miron has announced that when the unpaid taxes run over a period of six months a fee of 9 per cent interest will be charged. Taxes running overdue a year will be subject to a 10 per cent interest charge and all over that length of time will be subject to he filing of a tax lien and interest of 12 per cent. The town tax will become due in May and property will be assessed at a rate of 12 1-2 mills which was voted at the recent town meeting.

Members of the choirs of the various churches throughout the city are preparing for the special Easter music they will sing at the churches during Holy week. A choir of thirty will sing the "Crucifixion" on Good Friday evening at the Second Congregational church.

YANTIC

Spring-like days Saturday and Sunday, with temperature of 70 degrees, flocks of wild geese flying over, peep-frogs tuning up, crocuses in blossom, alders vying with pussy willows for favor, many raking up flower beds, were followed Tuesday by the thermometer down to 45 and on Wednesday morning to 30.

William Belowitz is having his house renovated and painted.

The side hill at the American Woolen company mill west of Yantic river, that had standing timber cut off by Lumberman Phillips of Willimantic last fall, has been nearly cleared by mill employes. Some have carted as much as fifty cords away. It was given them for clearing the woods.

H. J. Gibbs and Ralph Gibbs motored with Mr. and Mrs. Frank Carberry and four year old son to Seaside sanatorium, Crescent Beach. The boy will be treated for an infection of the kneebone.

C. H. Moulter, agent here for the American Woolen company, has returned from a business trip to New York.

W. Oheim was a recent guest of friends in Maynard, Mass.

Mrs. F. H. Tracy is spending some time in Worcester on account of the serious illness of her sister, Miss Kate Lyons.

HAMPTON

William Robbins went Monday to the Day Kimball hospital, where he will undergo an operation.

Mr. and Mrs. A. T. Burdick were in Merrow March 16th and attended the party held by Mrs. Ivan Wilcox in honor of Mrs. Phoebe Wilcox's eighteenth birthday. There were forty present.

Mr. and Mrs. D. T. Phillips and daughter visited relatives in Pascoag, R. I., Saturday.

Miss Isabelle Phillips received a letter from Edward Bergeren last week saying that he had arrived safely in Sweden, after an enjoyable voyage. He was wel and happy to be in the old country once again.

Fred Surridge was in Hartford Wednesday and Thursday of last week.

Not so many years ago there was an average of 3,000,000 song birds killed in America every year for the purpose of adorning women's hats with their plumage.

JEWETT CITY

CONG. CHURCH TO OBSERVE FIFTIETH ANNIVERSARY

(Special to The Bulletin)

JEWETT CITY, March 29—The conference of six churches holds the April meeting at the local Congregational church next week Wednesday. The meeting will also make the 50th anniversary of the dedication of the present edifice. The pastor, Rev. G. F. Goodenough, has prepared a very attractive program for the day. He also has had printed the form of dedication services used April 3, 1878. The program reads:

Program for April 4, 1928:

Assemble at 10:30 a. m. The pastors of Hanover, Preston, Newent, Plainfield and Pachaug, assist in the conduct of the devotional service as usual. The sermon by a former pastor, Rev. J. Edward Newton, now of the Westville church, New Haven. 12:30—Dinner in the church parlors. 2 p. m.—Praise service. Minutes of last meeting, Mrs. E. H. Hiscox, clerk of conference, deaconess of this church and leader of the choir. Historical paper, Mrs. Rena Sweet Vaughn, of Norwich, daughter of the chairman of the building committee. Brief remarks by neighboring pastors and friends of the church. 4 p. m.—Adjournment.

Dedication services, April 3, 1878: As reported to The Courier by Charles Edward Prior—Voluntary: "I was glad when they said unto me." Reading of Scripture, by Rev. R. Manning Chipman, of Lisbon. Anthem: "And it shall come to pass in the last days." Prayer: Rev. John Avery, of Central Village. Hymn: Given out by Rev. Silenas Fellows, of Wauregan. Sermon: By Rev. George Newell Kellogg, pastor at time of dedication. Brief remarks: By the first pastor, Rev. Seth Bliss, 1825; by the long-distance pastor, Rev. Thomas L. Shipman; by the eloquent dedicator of a former church building, Rev. H. T. Cheever. Dedicatory prayer: Rev. H. T. Cheever. Hymn: Given out by Rev. G. A. Bryan, of Preston. Closing prayer with benediction; Father Shipman.

Building committee, James O. Sweet, Albert Brewster, Dwight Lyon, Alfred Young, Sr., Silas Sherman.

Architect, Earl; contractors and builders, Hamnum & McComber; chorister, Dwight Douglas Tracy.

The collection of garbage starts Monday. Begins on East Main street. —Adv.

A Sylvandale man who read the comment of a citizen on the railroad crossing elimination in Thursday's news in this column, has requested that this statement be made—that on the Lisbon side not a property owner wants either to have his house moved or to sell it.

Mrs. Thomas B. Gray has been called to Lisbon by the death of her father, Clarence Mell.

Adjutant Edgar Knox, of the local American Legion post, has received application blanks for headstones to be furnished by the government for any soldier's or sailor's unmarked grave. A stone is supplied by the government wherever there is no other headstone.

ANDOVER

The Ladies' society met Thursday afternoon at the home of Mrs. Emily Cobb.

Charles Phelps of Sheffield Scientific school, Yale, spent the week end at the home of his parents, Mr. and Mrs. Lawis Phelps.

Guy Bartlett, Jr., and Nathan Gashell of Storrs college were at their homes for the week end.

Mrs. Mary Elmore of Burnside is visiting Mrs. Mary L. Webster.

The semi-monthly child welfare conference was held in the town hall Tuesday afternoon from 2 to 4 under the auspices of Dr. A. Elizabeth Ingraham, of the state department of health.

Quite a large number answered the annual roll call at the hall Friday evening. Supper was served under the direction of the Ladies' Benevolent society.

Mr. and Mrs. Earle W. Stone of Hartford spent the week end at the home of Mr. and Mrs. W. B. Thompson.

William Partridge, his mother and sister, of Rockville, were callers Sunday at Mrs. Mary L. Webster's.

The Andover basketball team played at West Willington with the local team Wednesday night.

A whist party at the town hall has been planned.

Mr. Platt is to hold a dance in the hall.

For PILES

Guaranteed

Any druggist will refund your money if PAZO OINTMENT fails to cure Itching, Blind, Bleeding or Protruding Piles. In tubes with nozzle pipe, 75c; or in tin box, 60c.

Daniel Webster had grave doubts about railroads being possible. He believed that the frost on the rails would prevent the train from moving, or from stopping after it had begun to move.

The Labelle & Page Corp.

Contractors and Builders

Danielson, Conn.

Announce the opening of their new shop and storehouse, 73 Railroad Street, on April 2nd, with woodworking machinery that represents a great saving in labor and labor costs, a benefit to be shared in by our patrons.

This concern is now dealing in all kinds of building material and invites your attention. Framing, roofers lathe, flooring, rockwalls, inside finish, all sanded and put in paper cartons—no bench work. Lime, cement, brick and all kinds of roofing to cover the material—Bird & Son Product. Get our prices before buying elsewhere.

This concern has been established in Danielson eight years and acknowledges with great appreciation the patronage the public has given it.

Telephone 78-4.

Insist Upon It

No other tea is so pure so delicious and so regular in flavor sold everywhere

"SALADA" TEA

358

THE CASS WASHER

THE FASTEST WASHER KNOWN!

We'll Loan It To You!

Simply Telephone Our Store

SERVICE APPLIANCE CO. INC.

The Largest Retail Home Appliance Concern in the World

Over 200 Stores — Assets Over $5,000,000

21 West Main Street

Phone 407

PUTNAM — 21 Canal St.—Phone 639

DANIELSON — 28 Furnace St.—Phone 623

Sufferers From Catarrh

HERE IS GLORIOUS NEWS FOR YOU

No matter how long you have suffered from this dreadful and annoying complaint, a speedy and effective relief from your suffering is now offered to you in CAMPHOROLE, whose wonderful results are realized at the very first trial. The most stubborn case will quickly yield to CAMPHOROLE.

"I would like every sufferer from Catarrh in this city to try my CAMPHOROLE," says Dr. Brigadell. Go to your druggist and get a 35c jar of my CAMPHOROLE, and if it fails to give immediate relief and is not better than anything you have ever used, return the jar to your druggist, who is authorized to refund your money. Once you have tried CAMPHOROLE, you'll then realize how good it is, not only for Catarrh of nose and throat, but also for Asthma and Bronchitis.

At All Druggists — Dr. Brigadell's Camphorole — Beware of Substitutes

CAMPHOROLE, Inc., ATLANTIC CITY, N. J.

Schwartz Bros. Inc.

A special Value-giving event in Lane Cedar Chests

Even though you have a cedar chest it may be that it is full and you need another. So the many exceptional chest values now offered here are sure to prove interesting. The chests include the latest models in rich walnut and mahogany veneers matching other fine furniture. Serve not only as moth proof storage places but as attractive window or hall seats or bedroom dressing lounges. The genuine

LANE Cedar Chests

CERTIFIED MOTH KILLERS

The chests with extra-thick ¾-inch panels of red cedar heartwood—the thickness recommended by the U. S. Government for moth-killing chests.

Beauty, Convenience

Protection from MOTH-DAMAGE of your clothes

A splendid walnut finished Queen Anne chest—matching other furniture. An astonishing value at a medium price.

$21.50

A small size utility chest decorated with cedar motifs in old Colonial period natural cedar finish.

$11.95

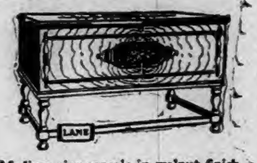

Medium size console in walnut finish. Top, four-piece matched butt effect. Hand decorated overlay.

$27.50

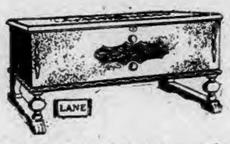

A semi-console in American walnut finish with top of beautiful four-piece matched design.

$22.75

Any chest delivered anywhere for only $1 Down

You can begin enjoying the convenience, beauty, saving of one of these chests at once. Only $1.00 down—balance in easy terms. And remember what you save on one garment protected from moth-worms can more than pay for the chest.

Ask us about Lane 9 Points of perfection

Come in and see our displays at once

An outstanding chest in genuine walnut veneer. Beautifully decorated in English Burl by the exclusive Lane process.

$31.50

An unusually attractive medium size chest. American walnut finish. Top, four-piece matched butt effect.

$25.00

See Window Display

A console type chest wanted on sight! Genuine walnut veneer—set off by bird's eye maple and rosewood veneer.

$33.50

MAKERS of HAPPY HOMES — SCHWARTZ BROS-INC. — COMPLETE HOME FURNISHERS

76-84 MAIN ST-NORWICH-CONN

1790 1928

Norwich Bulletin and Courier

Entered at the Postoffice at Norwich, Conn., as second class matter.
Telephone Calls.
Bulletin Business Office 430
Bulletin Editorial Rooms 35-3
Bulletin Job Room 35-2
Willimantic Office, 354 Main St. Telephone 1121-2.

138 YEARS OLD

Printed every day in the year except Sunday.
Subscription price 15c a week, 60c a month, $7.00 a year.

Members of The Associated Press
The Associated Press is exclusively entitled to the use for republication of all news despatches credited to it or not otherwise credited to this paper and also the local news published therein.
All rights of republication of special despatches herein are also reserved.

Norwich, Friday, March 30, 1928.

Daily Average Circulation
WEEK ENDING MARCH 24, 1928:
13,460

MOTOR BUS PASSENGERS

Occasionally there is contained in the news a report concerning the death or injury of an individual who has been struck by a vehicle after alighting from a bus. It may have been a case where the person hit stepped out from in back of the bus into the path of the passing auto, or where the person had started across the street after the bus had moved along. In either instance there would be responsibility upon the part of the person struck as well as on the driver of the vehicle that did the hitting.

In the case of electric cars it is required by law, that motor vehicles should come to a stop while the electric are taking on or discharging passengers. This is for the purpose of giving protection to the traveling public and it is a well known fact that they are not only entitled to such protection but in great need of it.

While the public is being given protection in regard to one public carrier, the auto bus furnishes an instance where the same public is failing to get protection while using another type of public carrier.

It is true that the bus in most instances is able to draw up to the side of the road or to the sidewalk for the discharge of passengers, but those desiring to get aboard as well as those leaving the bus are certain to be more or less in the highway especially if they have been left on the wrong side of the road.

Under such circumstances it seems only fair that the public that depends upon such transportation methods should get the protection which it has been recognized it deserves in connection with the trolleys. More and more is the public being required to depend upon busses for transportation. The hazard is great enough at all times but the need for reducing some of it for the passengers of the public carriers seems apparent. There is no good reason why an auto should while by the standing motor bus any more than it is permitted to permit to pass the halted trolley car in a like manner. Changed conditions call for an extension of the restrictions.

THE WOODLAND FIRE SEASON

Just as certain as night follows day spring is always followed or accompanied by forest fires. They occur from a variety of causes but they nevertheless result in a huge loss for those whose property is burned over.

This week an area of ten square miles of timber and brush land has been burned over near Middleboro, Mass., the first serious forest fire in that state and the forerunner for this part of the country. But what happened at Middleboro may be expected in the other states, including Connecticut. It has happened before and it will happen again wherever the same conditions are found.

Because the great majority of forest fires are preventable there is a huge loss occasioned by such destruction which ought to be prevented.

It falls upon the owner of the property when he happens to be the cause of the fire.

It falls upon those who trespass when they have knowingly or unwittingly started a blaze by acts which could have been safeguarded.

It falls upon those who traverse the highways and cast from their vehicles the firebrands which quickly kindle the tinderlike underbrush at the roadside.

It falls upon all who should know enough an dare in a position to be careful.

Woodland and forest fires not only mean losses in dollars and cents but they frequently destroy homes and take lives and they make necessary the services of thousands of firefighters in order to check them and prevent them from doing greater damage. All of this could be avoided without the sacrifice of any pleasure or the loss of any time. It would be necessary to devote a bit of thought to the matter of prevention but it would be a habit well worth cultivating.

Unless it is an unusually wet spring it can be anticipated that there will be many serious woodland fires. They will quickly eliminate expected profits and they may easily cause much distress. Those which are caused by man need not be if the lessons of the forest fires of the past are but given a little bit of thought. There is a waste involved that should be greatly reduced. Are you doing your bit?

THE SENATE SURPRISES

Flood control legislation is one of the big things demanded of congress at this session. It is a big problem and those who have had to wrestle with it have had no easy task. An even greater job is faced by those who must do the actual work. The senate committee has drawn upon a measure which deviates somewhat from the recommendations of the engineers. It calls for early action and it provides funds for it. They may not be sufficient to complete the whole job but there is confidence that enough additional will be provided when the time comes and the need is explained. Inasmuch as about $56,000,000 a year is to be expended the completion of the project will involve considerable time.

The senate had done the unusual in giving unanimous support to a measure involving such a large sum of money. It is evidence that it believes in the need of the control work and it has confidence in the plan presented. The most surprising part of the senate's action was its speed once the measure was before that body. It believes that states most concerned ought to contribute to such a plan but in view of the expenditures which have already been made by them it is not called for.

Will the house dispose of the flood control matter as quickly as the senate? It can do so by an endorsement of the senate's bill. That involves less in expenditure than the bill which the house has been working on. That is the amount mentioned does, although there is no telling where the ultimate expenditure may go to. On that score alone there is no particular reason for the house to hang fire, but it will be quite as disappointing to some in the house who are planning to be heard against time, as it was to those in the senate who found that their speeches were not required, if the house equals the speed of the senate in dealing with this matter.

Where everyone agrees there is certainly no use for a waste of time, but it will be well worth an investigation to learn how the senate, constituted as it is at the present time, could even agree unanimously upon anything.

URGING NICARAGUAN ROUTE

In one way and another the idea of building an interocean canal across Nicaragua has been under discussion for many years. More recently it has been revived because of the recommendations that surveys be undertaken in order to determine whether such construction is warranted at this time and for the purpose of ascertaining what route should be followed and what the cost would be.

It isn't to be supposed that a canal will be built, or started, next year. Yet the discussion is brought to a focus by the bill which has been introduced by Senator McKellar of Tennessee which calls for the construction of a Nicaraguan canal.

That provides something more to talk about. About that will revolve all kinds of arguments for and against a canal across that country where the United States has obtained the right of way. It will be the cause of stirring up those who are confident that the idea of making the Panama canal a sea level waterway in keeping with the French engineer's idea. It will also cause those who believe that the Panama canal should be enlarged to air their views. And there will also be those who will insist that the existing canal is certain to be adequate to take care of all of the requirements for many years to come.

The Nicaraguan idea got much publicity at the time the Panama canal was under discussion. Its friends have ever since remained loyal to it and as canals are talked it can be expected that it will be found that it will not be lacking for supporters even though there may be no great eagerness to start construction at this time. However if more canal facilities are going to be required within the next decade it is to be remembered that such canals are not built in a day.

HORSES

Whatever may be said in regard to the disappearance of the horse, it can be said with a fair degree of certainty that its disappearance will be chiefly from the highways.

While the horse was depended upon as the chief means of transportation on the highways a quarter of a century ago, it is not so today. They haven't disappeared but they are few and far between. They are getting to the point where they are about as conspicuous as the yoke of oxen used to be.

Whether it is for the purpose of business or pleasure the auto has supplanted the horse. In most instances it gives better service and there is eliminated all possibility of overtaxation and cruelty. It is possible to abuse machines but the effect is different. It doesn't mean pain and suffering for dumb beasts. No one suffers though it often means a strain on the pocketbook.

But while the horse is disappearing from the highways in this country such is less noticeable here than in Canada, and when it comes to the farm it is found that Dobbin is still in strong demand for such requirements. Likewise there is an increased demand for high grade saddle horses because of the interest which has developed in riding, hunting and polo clubs. The number of horses in the country runs close to 16,000,000.

Thus while the auto is crowding the horse from the roads there is no promise or possibility that the coming generation will have to resort to picture books or museums to learn what a horse looks like. There are still uses for which the faithful and efficient animal is still greatly in demand.

EDITORIAL NOTES

It won't cost a half a million to find out how the Nicaraguans feel about digging a canal through that republic.

From the contributions to the Borah fund it doesn't look as if the country was eager to see the money go back to Sinclair.

The man on the corner says: Just as soon as that tired feeling gets hold of you the season of the year is firmly established.

If Mexico should go for prohibition think what moonshine would mean in a country where the usual stuff is now frightful enough.

One might suspect that soviet Russia would see the desirability of establishing a greater degree of confidence with other nations.

In New York state the authorities catch a criminal with an auto license about every three days. It would be interesting to know how many never get caught.

NEW TRICKS

The two staterooms were side by side on the big steamer which was cruising the great lakes. Frequently when the doors of 200A and 201A were opened simultaneously Gertrude Phipps would catch the whiff of expensive French perfume. Glendyle was the name of the youngish couple in 201 and little, drab-looking Mrs. Phipps' mental attitude toward them was a combination of awe and disbelief.

It seemed to make no difference to young Mrs. Glendyle that her room with its carelessly swinging door was an utter whirlwind of disorder. Why, there was talcum powder clear out on to the cabin carpeting!

But Mrs. Glendyle emerged from this confusion a perfect example of what the well dressed woman will wear, trim, trig, waved, decidedly made up. Gertrude Phipps felt that if she struggled for hours she never could attain that air of fresh, immaculate good looks. And something within her rebelled. She looked around her own stateroom and saw that it was scrupulously neat and orderly. Charles never would endure disorder.

Bending over the silk sock she was repairing, Gertrude Phipps' remembered something overheard in 201. Young Mrs. Glendyle had paused in departing and tossed back imperiously, though a saving laugh tempered the words, "Don't you start giving me orders, Dick Glendyle!" There had followed the click of her high heels, a waft of fragrance and low mutterings from the chastened Dick.

What if—Mrs. Phipps dropped the sock at the idea—what if she ever addressed her own husband like that? She shook her head. She could not vision the impossible. So many years had she been busy being what Charles wanted her to be that she really had no idea of what she really wished to be if she could.

Charles, coming in at the moment, was smiling a bit.

"Pretty nifty little girl next to us," he remarked. "Met her just now going out. Why dont' you get a sports rig something like those she wears?"

"If you'd look at the stateroom she leaves instead of at her," the wife retorted with unusual spirit, "maybe you'd learn something! You wouldn't stand what that Glendyle man does for one second."

"Don't hafta stand it," retorted her husband complacently. "I was just admiring results."

Gertrude Phipps was amazed to find her hands trembling. They shook because she was angry. Pure, unadulterated feminine rage surged through her. Men, she hissed to herself, were just plain dumb idiots! She was not jealous of Charles, but she did have a right to simple justice. All her patient work and striving. She knocked over her little mending basket as she turned toward the mirror. Oh, let the stuff roll and lie where it wanted to—she would not use it again! Let every button burst from Charles apparel if it would and every sock spring a run—she should care! Drab and colorless—that was what the mirror told her.

Hands still trembling, she got out the little toilet box her young daughter had insisted on stuffing in at the last moment, and with a lavish hand dabbed on the powder, the rouge and even—more fiercely—wielded the mascara brush upon her brows. She used the lipstick, too! If Charles wanted results he should have them. She took down the dress she had always felt was too young for her and put on the high-heeled shoes that hurt. She had no perfume, but she was lavish with the toilet water. She Jhad disturbed nearly all of Charles' things getting what she needed, but she left them where they fell. She opened her stateroom door, eyes bright, a trifle breathless.

At the door of 201 stood an embarrassed young man.

"Oh, Mrs. Phipps!" he called. "I—say, you're the only soul I'd dare ask! I can't find my wife's sewing things—I guess she didn't bring any—and you see this suspender button is off—I've just gotta have it—"

"Why, of course you have," Gertrude Phipps agreed instantly. "Wait a minute!" Scrambling beneath the berth, she retrieved her thimble and spools of thread and sat down to sew on the button. Then she handed back the garment to the young man next door, who thanked her heartily.

Smiling, she returned to her stateroom, where she put things in order. Then—turning to the mirror, she murmured, still smiling:

"Perhaps, Gertrude Phipps, you can keep things orderly and still be a 'nifty little girl,' too."—Chicago News.

Today's Anniversaries

1865—General Sheridan's cavalry advanced to Five Forks, Va.
1869—The actual trial of President Johnson began before the court of impeachment.
1880—The Metropolitan Museum of Arts was formally opened in New York city.
1885—The American steamer Colon was seized by Panama revolutionists.
1886—Senegal natives revolted against French rule.
1892—A great trust, to control most of the rubber business of the United States, was incorporated in New York.
1896—Benjamin J. Franklin of Phoenix was appointed by President Cleveland to be governor of Arizona.
1903—Gen. William H. Jackson, a Confederate commander who became a famous breeder of blooded stock, died at Belle Meade, Tenn. Born at Paris, Tenn., Oct. 1, 1835.
1927—More than 1800 cases reported to date in the typhoid epidemic in Montreal.

Fellowship of Prayer

DAILY LENTEN DEVOTION

By Rev. Jay T. Stocking, D. D., Federal Council of Churches in America — Copyright 1928.

"Our Invisible Ally"

SCRIPTURE: Memory Verse: "Behold the mountain was full of horses and chariots" (II Kings 6:17).
Read II Kings 6:8-17.

MEDITATION: The prophet's servant could not see the horses and chariots. He saw only the hosts of Syria and was frightened. But Elisha saw the host in the sky. Every religious man sees such things all the while. The skies are full of waiting re-enforcements. Spiritual reserves are ready to hand to supplement his inadequate powers. It is the heart of our belief in God. There is an invisible Ally on the field of battle. There is a spirit of good will in the natural and moral forces of the universe. "Most men," writes Sir Francis Younghusband, "and particularly men of action, are deeply conscious of the presence of some unseen Force at work in the world, and what they have felt has filled them with a conviction that the Power makes for righteousness." Such a conviction makes one feel equal to anything that may happen to him.

PRAYER: O God, who art Strength of soul to those who trust in Thee, defend us, Thy humble servants, in all assaults of our enemies, that we, surely trusting in Thy willing might, may not fear the power of any adversary but rejoice in the hope of victory through Thine aid. Amen.

Today's Birthdays

Duke of Buccleuch, the premier duke of Scotland and the possessor of great estates, born 64 years ago today.

Joseph Caillaux, long an outstanding figure in French politics, born 65 years ago today.

De Wolf Hopper for two generations a favorite of American playgoers born in New York city, 70 years ago today.

Henry M. Bates, for many years dean of the University of Michigan law school, born in Chicago, 59 years ago today.

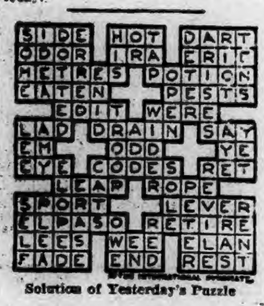

Solution of Yesterday's Puzzle

LETTERS TO THE EDITOR

A Bad Connecticut Law

Mr. Editor:—Do you good people in Connecticut know you have a law written in your statute books that allows an executor of an estate to sell all the property in his trust for the heir or heirs without even consulting them about the price? Do you think this law does justice to the heirs of an estate? Should not the executor consult the heirs, and before selling the property get their consent?

It seems strange to my mind that such a law should be allowed to exist for one hour.

Just think what power is invested in a one man affair who has nothing to gain except his commission, in a hurry.

Your for justice,
H. L. HUNTINGTON

Yonkers, N. Y., March 24, 1928

An Annoying Practice

Mr. Editor: Your editorial in this morning's edition in regard to the steps being taken to prohibit manufacturers from using the U. S. mails to force their merchandise on people who have not ordered it is surely a source of great satisfaction to many Norwich people. With such facilities as Norwich stores offer for securing everything needed, it is an annoyance to have these packages come, and especially at the Christmas season when engravers and printers of cards flood the mails with unordered packages. And the worst of it is the pressure they bring to bear when their goods and letters of collection are ignored!

A DAILY READER.

Norwich, March 28, 1928.

The Recollections of Yesterday

Mr. Editor:—It may interest you to know that I receive The Bulletin every morning and it is needless to say I read it from the front page to the final column, for in it I find all the news that if fit to print; of course, it naturally follows that some things interest me omre than some others, although every part is decidedly interest me more than some others, in what was started by E. C. Peck of Willimantic, in his recollections of what was called Ford Ned. I had often heard this called—Fulton Ned, also Fort Ned and now we have the explanation of how it acquired the name of Ford Ned and this to me seems logical. And right here I want to say I, too, have known this place and some of its people, notably Mr. Hilbert, and even today I can recall his looks; not very tall, with light hair, blue eyes andw ith a very ruddy complexion, indicating his Teutonic origin, and I can but think he was a fine example of the young business man of those early days.

As to the little village of Ford Ned, what thoughts, what memories are recalled when we think of this tiny village nestling among theh ills. We are carried in fancy to Rural England, where we can see the counterpart of this, where was to be heard the hum of the busy machinery and at night the tinkling of the guitar or maybe some other musical instrument by which they danced in the moonlight at the prompting of some embryo "Gurdon Cady". Say what they will, the people of long ago had their good times and enjoyed them as much as they do today.

Who can describe the simple pleasures of those days better than the ones who lived among the green hills and balmy air of one of these inland villages of old New England?

The memories which peaceful country scenes call up are not of the kind we have today, for now everything is hurry and we do not have the time to enjoy life as was the position of those people of some sixty years ago. Life was sweet in those days now gone. Still, we do not care to return. We in loneliness, love to think of plaesures past. The nevermore to be-hope binds us to the future, but the tide that binds us to the past is memory.

There is no question in my mind but what some of the people who formerly lived at Ford Ned, even today may be bent and are growing gracefully old, still have a wistful longing to see once again the old place, though it may have been very primitive. Still it was home, and we can but think with the poet,

"Home is not merely four square walls,
With pictures hung and gilded,
Home is where affection calls,
Where the heart its shrine hath builded."

And now Ford Ned is only a memory; desolate, and with the wind sighing through the trees a salemn dirge of the dead and forgotten past.

I wish some of you older ones would give us more of the stories of long ago of nearby places to Norwich, for there is no part of New England richer in past history, than the "Rose of New England."

Washington Irving in his "Sketch Book" gave a great deal of color to happenings of long ago, which were decidedly interesting. The scenes were laid down near to the town that was formerly the stamping ground of the Mohicans, Pequots and Narragansett Indians.

Francis Manwaring Caulkins' history of the town of Norwich is full of the most interesting and instructive stories of the struggles of the early people, who blazed the trail and made it possible for the ones who came after to live and enjoy life and to worship God according to the dictates of their own conscience.

Yours sincerely,
C. H. "DAD" SHAW

Passaic, March 26, 1928.

YOUR HEALTH

Clothes and Health

By Alice G. Bryant, M. D., Boston, Member Gorgas Memorial

How many people think of the all-important health side of dress? In our country of seasonable changes, dress cannot be uniform. In cold weather there is the rapid loss of body heat, and in warm weather we have to protect our bodies from the heat. Thus it is essential from the health viewpoint that we should know more of the heat mechanics of our bodies and of the action of the skin with its heat regulating system. It is desirable to know the different kind of fabrics, their texture, their color, the dimensions of the interspaces in the woven fabrics, the ability of the fabric material to absorb moisture as well as its ability to retain or diminish heat, and the time values consumed in the various processes.

The human body has an elaborate and intricate mechanism for producing heat. Food plays an important part in heat production. The skin is a wonderful heat-regulating garment. Air is a poor conductor of heat. The skin in winter time should be permitted to wear its garment of air, and we should have immobile air around our bodies. Silk, pure cotton and linen are much more closely woven than wool; they hold little air between their fibers and are good conductors of heat. Wool holds more aid between its fibres and is not a good conductor of heat; hence wool protects against variations ir temperature.

The woman health-above-all enthusiast has discarded the woolen muffler and fur collar. The uncovered neck is universally seen. Within reason it is healthy for the sun's health-giving rays to bathe the skin, and for the invigorating air to stimulate the skin. It would be well for men to adopt the soft collar and open shirt. Men's stiff and close-fitting hatbands press upon the forehead. They could be discarded and in time baldheaded men would be less numerous.

Avoid numerous layers of underclothing. Garments binding the skin are harmful. The shoulders should serve as a support for the clothing. We should not constrict or compress the waist by the pressure of the clothing.

We must not forget that clothing collects dust and dirt. It should be washed or cleansed frequently in order to be hygienic.

The feet should not be pressed or clamped in tight-fitting shoes. The toes should not be squeezed together. The narrow elevated heel, like an inverted pyramid, makes the woman pedestrian unstable and ungraceful in her motions and progress, and before 'ong it will spell disaster.

If the subject of dress is wisely studied and handled, it has a most worthy and essential place in the great scheme of our existence, for our profit, for our pleasure and for our well-being.

What Do You Know About Eastern Connecticut?

Questions.

1—Where is the plant of the Assawaga Woolen company?
2—Who caused it to be erected?
3—How many new buildings were erected in the town of Norwich in 1887?
4—At what cost?
5—When was the first almshouse located in New London?
6—Where was it located?
7—When was it discontinued?
8—What happened to the inmates?

Answers will be found on the classified page.

Mystery

I am great at cross-word puzzles, and at riddles I'm a star,
I can solve them with both hands securely tied behind my back;
Detective-story plots, however intricate they are,
Soon are plain as day at noon to me, with my peculiar knack;
But some enigmas baffle me, I'm ready to admit,
Their import such a wealth of mystic, misty wording screens
And frequently I find I cannot understand a bit
The meaning of some poems printed in the magazines.

Of course they have a meaning, or so the poets think.
And the editors, it may be—though it's doubtful—grasp it, too.
But their publication seems a dreadful waste of printer's ink—
New frankly, isn't that the way it seems sometimes to you?
The purpose of a poem should not need to be explained;
The reader should see clearly at a glance just what it means,
But who can get the meaning of the mystical and strained
Cryptic poems often printed in the leading magazines?

—Somerville Journal.

Stories That Recall Others

Faith in Movie Ctar

Little Lucy had been brought up on the movies. Almost the first time she attended Sunday school the day's lesson was the story of the Crucifixion. The child was deeply disturbed by the Bible story, and was still worrying about it when she reached home. After telling how dreadful it was she burst out with:

"Well, I known one thing. If Bill Hart had been there it never would have happened."

He Had a Match

A man was shown to his room in a small country town hotel by a small bell boy. Looking around to see that the prospects were for comfort, the guest saw a stub of a cigar lying on the dresser and said: "Look there, son."

"I got some matches if you want to finish it," quickly said the accomodating youngster.

Patience is bitter, but its fruit is sweet.

Ever Leave Your Only Pair of Glasses Somewhere Else?

An annoying situation and wholly unnecessary.

You should have an extra pair either in your desk at the office, or tucked away in a safe place at home.

We can duplicate your glasses and guarantee complete satisfaction. We invite you to call.

C. A. Spear
OPTOMETRIST and OPTICIAN
218 Main St. Norwich, Conn. 96 Main St. Jewett City, Conn.

JUST IN TIME FOR EASTER.
ATTENTION, MEN!

Fortunately we have been able to purchase the entire stock of a well known men's shoe factory, and we are in a position to offer to the

MEN OF NORWICH!

Genuine Goodyear welt, and every shoe the best in quality—and our prices are very reasonable,

$2.95, $3.95 and $5.00 NOTHING HIGHER

It will pay you to come in and look our shoes over. We know we have the shoes you want. Shoes carried in stock to fit the narrowest and the widest feet, AA— to EEEE.

If you want style, quality and service, you will find that we serve your needs best. "We show the New Styles First."

SELF SERVICE SHOE STORE
ON THE SQUARE

The Rexall Stores
Liggett's
The Safe Rx Drug Stores

CORNER MAIN AND SHETUCKET STREETS

TWO DAYS' SALE
FRIDAY - SATURDAY
MARCH 30 and 31

DEEP CUT PRICES
ON NATIONALLY ADVERTISED GOODS

SIZE		SIZE	
25c Bathasweet, small	18c	$1.50 Agarol	98c
25c Cuticura Soap	18c	$1.25 Absorbine Jr.	89c
25c Cuticura Talcum	19c	35c Atwood's Bitters	23c
35c Djerkiss Talcum Powder	24c	$1.25 Bromo Seltzer, ext. lge.	79c
10c Lux—Toilet Form, 2 for	15c	60c Caldwell's Syrup Pepsin	39c
50c Hennafoam Shampoo	36c	40c Fletcher's Castoria	24c
35c Odorono, small	24c	60c Doan's Pills	42c
$1.15 Othine	76c	$1.50 Gray's Glycerine Tonic	99c
10c Palmolive Soap, 3 for	22c	16 oz. Horlick's Malted Milk	73c
50c Pebeco Tooth Paste	33c	$1.00 Lavoris 20 oz. size	69c
50c Cocoanut Oil Shampoo	35c	50c Lysol	36c
50c Wilson's Corega, med.	39c	60c McCoy's Tablets	43c
65c Kotex, reg. size	39c		

A Rapid Selling Combination
$4.00 Valu
Rand-McNally Atlas of the World and High Grade Fountain Pen—Retails for $1.98

MARCH SALES

50c Riker's Hasol—A fragrant lotion that works wonders when applied to the hands and face after washing. It leaves the skin soft and smooth. 8 ounce bottle. 39c

25c Purotest Aspirin Tablets—Promptly, safely relieves pain. Recommended for Rheumatism, Neuralgia, Sciatica, Lumbago, and colds. None better at any price. Box of 24 19c

50c Rexillana—(Syrup Cocillana Compound) A cough syrup you will like. Especially useful in the treatment of the dry, hard type of cough. 39c

1.19 Electrex Electric Hair Dressing Set—Furnished complete with full length of cord and universal plug for attaching to any electric fixture. Choice of three colors. 98c

49c Hand Brushes—These brushes have six rows of stiff, serrated, unbleached bristles. Narrow, oblong, concave satin finish backs. 39c

49c Bobbed Hair Combs—4¼ inches long. In ather case. All coarse or coarse and fine. 29c

Homemaid Special Assortment—A 2¼ Pound Box of excellent assorted chocolates. Take a box home to the family. The Standard Favorite. 2¼ Pound Box 99c

Peanut Brittle—A crunchy combination of confections, blended into a tasty brittle. Pound box 29c

Nestle's Chocolate Almond Bar—filled with choice roasted almonds. Half-pound bar. 25c

REID & HUGHES

THE BOSTON STORE
Norwich, Conn.

men's shop introduces a new color

this spring well dressed men will wear

green

fashions for men are departing from the conventional and conservative greys and browns and decreeing green for fashionable wear.

it's a color that blends well with grey and blue suits and presents a pleasing contrast to an otherwise monotonous appearance—as usual, alert to the new things, the men's shop of reid & hughes is showing the new color in

shirts at $1.95 each
ties at $1.00 each
socks at 50c pair

right aisle entrance main floor

CONTINUED LENTEN SERIES IN FIRST BAPTIST CHURCH

The lenten services at the First Baptist church at which Rev. Fredrick P. Freeman of the First Baptist church, Ansonia, was the special preacher, was well attended Thursday evening and the music and message was most helpful and inspiring. Another of the messages in the series of sermons being given by Mr. Freeman on "The Christ of the Church" was given and the topic Thursday night was "The Startling Christ." The preacher brought out the points that Christ in his historic appearance was the most startling figure that history has ever produced. Christ was shown to be startling in His methods when He came with a retinue of unarmed and harmless but devout religionists who acclaimed Him king. In His method, too, of expressing His Messianic qualities He was startling, even to John, who baptized Him, and who in his prison solitude became doubtful. Christ proves His genuineness to the doubter by His deed; opening the eyes of the blind, curing the deaf, healing the lame and diseased, and by preaching the gospel to the poor. His method of avoiding applause, but in quiet effective ministry, His final death, startling His followers into a shocked cowardice, His triumph over death, was all startling, and still remains a unique process in methods that seem unkingly. Yet of His rule the kingdoms of the earth shall know no end.

Christ was shown to be startling in His speech. He spoke as never man spoke before; He spoke with authority and not as the scribes. He was not so startling in the manner as in the matter with which He dealt. Christ was most startling in His deeds. Surprise features were a natural product of his marvelous ministry. The people on every hand were led to remark with amazement, "We have seen strange things today; we have never seen it done in this wise." And more than all this He has been startling the successive periods of all history by His methods, words and deeds. In every land under the skies, the Christ of God is startling the peoples into new visions of life, and new conceptions of the God of life. The preacher showed by varied illustrations that we may boldly preach a modern Christ. He is not to be known as one who has had his day and ceased to be, but rather as the foremost power in the world, first in Wales, then in Korea, again in Ungada, or India, or yet again in America as He stirs the hearts of men to a modern application of His principles and truth, and leads them to live and serve in His spirit of love and justice to humanity. We must be startling Christians if we would justify our claims to discipleship with "The Man of Galilee," said the preacher, and the world will be moved mightily for good by any man who consecrates his life to such a holy calling.

The fact that the Welte-Mignon company is moving in New York to a new Fifth avenue salon is a reminder that this influential business was founded by Michael Welte, inventor of the reproducing piano, grandfather of Carl M. Welte, of Norwich Town.

FUNERAL NOTICES

HALL—In Plainfield, Conn., March 29, 1928, Edward Hall, in his 81st year. Funeral services will be held at his late home, Plainfield, Sunday, April 1 at 2 p. m.

1790 1928

Norwich, Friday, March 30, 1928

VARIOUS MATTERS

This is calendar day for April.

Light vehicle lamps at 6:40 this evening.

Dealers are selling gayly colored eggs designed for Easter egg hunts later.

Myrtle which has kept green during the winter is showing blossoms it was noticed Thursday.

At Ashford, Miss Elsa Johnson has closed school for the spring vacation, and is at her home in Woodstock.

Sow snapdragon seed now to get bloom by the end of July and for a fine fall display, gardeners advise.

Many novelties in knitted goods for men's sports wear the coming summer are displayed by local haberdashers.

Carl Imer, who has been in California for the past three years has returned to his home in Layville, Lyme.

A number of merchants are installing frigidaire units to offset the lack of ice at Moosup this coming summer.

The day's length has increased three and one-half hours, to the comfort of those who must rise early and work late.

Ever ready circle of the Central Baptist church is to meet in the assembly hall for a quilting bee this (Friday) afternoon.

The quaint Tea Room at Historic Webb house, Wethersfield, Conn., is for rent. Write Mrs. Lewis D. Parker, 653 Prospect ave., Hartford. Send references.—adv.

Judge of Probate Arthur P. Anderson of Noank has been admitted to a hospital at New London, where he will undergo a minor operation.

On pleasant days now row boats and canoes are being tried out on Gardner Lake, where swift ice-boats were speeded but a few weeks ago.

$1.00 will be added to all unpaid personal taxes after April 1st.—adv.

The first anniversary high mass of requiem for Dr. D. J. Shahan was sung in St. Patrick's church Thursday at 8 o'clock by Rt. Rev. Msgr. M. H. May.

At the meeting of Philathea class of the United Congregational church Thursday evening the hostesses were Mrs. Charlotte French and Mrs. May Young.

Miss Athena Bowler who has resigned as teacher of Moose Meadow school and will teach in Rockville, will be succeeded by a teacher from Deep River.

$1.00 will be added to all unpaid personal taxes after April 1st—adv.

It is mentioned in the current Telephone Bulletin that Norman Frazier returned recently to the Norwich office, after working on the dial system at New London.

The Lenten address Thursday evening at Christ Episcopal church was a thoughtful sermon by Rev. Ernest P. S. Spencer, the new rector of St. Mark's church, Mystic.

Public pinich'e, I. O. O. F. hall, today, 2:15 p. m. Adm. 25c.—adv.

At the annual banquet of the Rockville chamber of commerce Wednesday the principal address of the evening was delivered by Principal Clarence P. Quimby of Manchester High school.

Fresh cod and flatfish, city dock, Rose alley, Friday, fishing boat Maria II.—adv.

Norwich merchants in the dryguoods line are offering some exceptionally beautiful fabrics for spring and summer garments. In particular the light-weight woolens and printed silks are exquisite.

Grange pinochle, whist, dance, Scotland road hall this evening.—adv.

Mrs. Sophia Wells Boyce, widow of Dr. Talcott Williams, whose funeral takes place today (Friday) in New York, with burial in Utica, was a sister-in-law of Rev. William F. Williams, of Stonington.

Members of a New York family who came to spend several days at their summer place at Westford Hill, were obliged to leave their motorcycle at the end of the state road at East Willington and walk the remaining three miles.

Baked bean, salad and meat supper, Universalist church, St. 5 to 7 p. m.—Adv.

At the speaking and spelling contest held at South Coventry Center school, Evelyn Wilson was the best speller and Marion White the best speaker. School Supervisor Levi T. Garrison and George H. Robertson were the judges.

Fresh cod and flatfish, city dock, Rose alley, Friday. Fishing boat Maria II.—adv.

URGES TO MAKE LENTEN SEASON A STEP FORWARD

"The Short Road Beyond" was the theme of Rev. Charles H. Helmsath in the fifth of his series of addresses Thursday evening in the assembly hall of Bushnell chapel, Mark 14:35, "And He went forward a little" was the text. He spoke in part as follows:

"Just beyond all ordinary human achievement lies a short road ahead. Few wayfarers are ever met upon it, and those who go that way must go alone. Many that go that way are martyred, many crucified, but by these men the world is saved.

"And Jesus went forward a little way." This pictures as no other text does the supremacy of Jesus. We must forever strive to plunge beyond easy and accepted standards of living. We must forever go a "little farther" toward the ideal of Christian perfection. That night in the garden Jesus confronted a spiritual crisis in which no former human experience could guide him. He went beyond all men in finding God and God's answer.

"He went forward to find God's will in suffering. When he became baffled and heavy and burdened even unto death he went a little farther toward the Father. He went forward to complete his earthly task. His great physical endurance first impresses us. The disciples were hardy fishermen. They sank and slept out of pure exhaustion. But now he alone "went forward a little." To accomplish anything extraordinary we must break through the barriers of fatigue. No man can save others until he goes beyond them in devotion to a task.

"Jesus went forward to find God again, and to bring back to his fellows a true and sure knowledge of God. Communion with God is only possible for those who go a little farther. This day is not one in which it is easy to cultivate the spiritual side of our natures. To live the life of communion with the infinite a price must be paid. Sometimes we must arise "a great while before day" as Jesus did.

"At this Lenten season let us go a little farther in our religious life. Strengthen wavering resolutions. Cultivate religious habits. Make definite sacrifices for service in the spirit of Christ. Seek the perfection and fulness of Christ in everything."

Rev. Mr. Helmsath will speak at 6.45 p. m. Friday evening following the young people's supper at 6.15 p. m.

PERSONALS

Miss Rose K. Durr and Miss Gladys Wilson have returned, after spending the week-end in New York.

Mrs. Flora Chapple who has been at The Golden Spur has returned to the home of Mrs. Henry Rogers in Salem.

Miss Myra C. Geer has resumed her duties at the Carpenter Manufacturing company in Norwich having been detained at home in Lebanon by a cold for three weeks.

John F. Coulter, of Saybrook, a veteran of the Civil war, has been confined to his home by illness for a week. He has been taken to a New Haven hospital to undergo an operation.

JOSEPH H. HALL, JR., HAS SLIGHT SKULL FRACTURE

A slight skull fracture at the temple bone, besides a fractured collar bone, has been revealed as the injury suffered by Joseph H. Hall, Jr., of 160 Broadway in the automobile accident on the Military highway near the state hospital late Wednesday night in which his brother, Lloyd G. Hall, suffered injuries from which he died at the Backus hospital about two hours after the accident. Joseph Hall was conscious Thursday night but was restless and suffering considerable pain.

The machine in which the two young me nwere riding at the time of the accident belonged to Lloyd Hall and was driven at the time by Mrs. Herbert Ferguson, 161 Broadway, others in the machine being her husband and Lieut. Dwight H. Day, whom they were taking back to the submarine base after an evening spent at the Ferguson home.

Lieut. Day was taken to the naval hospital at the base after the accident and was reported to be severely injured. Mr. and Mrs. Ferguson suffered minor injuries and are confined to their homes so severely affected by the shock of the fatal accident that they were unable to see any one on Thursday.

Wheel marks from the machine in the road where the accident took place at the foot of what is called Davis hill indicate that the right wheels of the automobile ran up on the gravel sidewalk, straddled a culvert opening, missed hitting an R. F. D. letter box post and then struck some whitewashed stones on the edge of the walk. This shot the automobile across the road to the left across the road to the right and overturned. As the top of the Lisselle car was down, all five occupants were thrown out and none was crushed under the machine.

The crash was heard at the Norwich state hospital epileptic ward and a Mr. Dorsey from there with Joseph Paquette of Taftville and Miss Mabel Hoard, also a hospital employe, were the first to reach the scene. Miss Hoard had been driving from Norwich behind the Hall car but was not close enough to see the accident. Dr. Elijah S. Burdsall, acting superintendent at the hospital, and other physicians of the staff rendered first aid and the Backus hospital ambulance was summoned. The ambulance from the submarine base took Lieut. Day there.

The young man who lost his life in the accident was vice president of the Joseph Hall & Son, Inc., woolen mill owners at Trading Cove, and the son of Joseph H. and Grace Smith Hall and was born in Norwich on July 9, 1899. He received his early education in the public schools of Norwich and later attended the Norwich Free Academy. He graduated from the N. F. A. in 1917 and from Yale in 1921. Entering the mill business he advanced rapidly until he was finally elected to the office which he held at the time of his death. Mr. Hall was a member of the Norwich Golf club, and was a young man well liked and respected by every one that knew him. His sudden death is a shock to a wide circle of friends who extend to the members of the family their heart felt sympathies. Surviving him are his parents and two brothers, Philip and Joseph.

Joseph H. Hall, Sr., who together with his son, Philip, had only recently arrived in San Francisco for a visit, following a trip through the Panama canal, was notified by telephone Thursday of the fatal accident and immediately left for home.

OBITUARY

Henry L. Frisbie

The sudden death of Henry L. Frisbie, cashier of the Uncas National bank, occurred at 3:15 o'clock Thursday afternoon at his home, No. 53 McKinley avenue. Mr. Frisbie had been in rather poor health for about a year but his condition was not considered alarming. Thursday noon he was out for a ride in his automobile but three hours later his death occurred suddenly.

Mr. Frisbie was born in Killingly, Feb. 7, 1884 the son of Calvin H., and the late Mrs. Calvin H. Frisbie. Most of his life had been passed in this city. He was a graduate of the Norwich Free Academy, class of 1902, and while a student there was prominently identified with the baseball team. In 1909 he entered the employ of the Uncas National bank as a clerk and for the past 10 or 12 years had been cashier at the bank. He was also a trustee of the Norwich Savings society.

Mr. Frisbie was a member of the Arcanum club, but did not belong to any other organizations. He was an attendant at the United Congregational church. He was a republican in politics and attended the national convention in Cleveland in 1924 as an alternate.

Mr. Frisbie was unmarried and is survived by his father, Calvin H. Frisbie, who is president of the bank, one brother, William R. Frisbie and a sister, Mrs. Archibald Mitchell, Jr. Mr. Frisbie had many warm friends and was universally liked. His many friends were shocked to learn of his sudden and entirely unexpected passing from earthly life.

FUNERALS

Mrs. Ernest W. Geduldig

At 8:30 o'clock Thursday morning the funeral of Mrs. Ernest W. Geduldig was held at her home, No. 45 Greene avenue, with a large attendance of relatives and friends. There were many very beautiful floral tributes of esteeme. At 9 o'clock there was a requiem mass at St. Patrick's church and the celebrant was Rev. Myles P. Galvin. Henry J. LaFontaine presided at the organ and at the offertory Roderick F. Sullivan sang De Profundis and for the waiting hymn, Lead, Kindly Light. At the recessional Chopin's Funeral March was played by Mr. LaFontaine. The burial was in Yantic cemetery where Rt. Rev. Msgr. Michael H. May conducted the committal service. The bearers were William McGuinness, Fred Roessler, A. J. Christman, and Fred G. Prothero. Mourners were present from New Britain and other cities. Hourigan Bros., had charge of the funeral arrangements.

Gustave H. Johnson

The funeral of Gustave H. Johnson was held from the funeral parlors of George Grant, Taftville, at 2 o'clock Thursday afternoon. Rev. Anders Anderson of the Swedish Lutheran church officiated. The bearers were Maurice Swanson, Anton Johnson, Jr., Carl Johnson, Jr. and Charles Ahlberg. Burial was in Maplewood cemetery where Rev. Mr. Anderson read the committal service. There was a profusion of flowers and a large number of friends and relatives were in attendance.

REPUBLICAN COMMITTEE ENDORSES ROBBINS CANDIDACY FOR MAYOR

A meeting of the republican town committee, with chairman George M. Charbonneau presiding, was held at the court house Thursday evening with attendance that represented the different sections of the community and the business centered upon consideration of a candidate for the nomination for mayor for the coming June election.

The committee cordially endorsed the candidacy of Senator Lee Roy Robbins for the nomination, and members of the committee said after the meeting that they took pleasure in doing so and they felt his appearance in the field guaranteed the people a candidate of recognized and proved ability who is well fitted to fill the office of mayor.

Senator Robbins, who is a native of this city, is in his second term as state senator from the 19th district, which includes Norwich and Preston, and during his association with the legislators at Hartford has acquired a reputation which has made him in demand for service upon important committees in the general assembly. He has been prosecuting attorney in the city court here for the last 7 or 8 years and has fulfilled the duties of that rather difficult position in a way that has won him commendation. The committee is satisfied that he will make a strong candidate who will enlist the undivided support of the republican party in the city election in June.

LEE ROY ROBBINS

PRESENTED WATCH FOB TO MAX HANOVER

A testimonial dinner for Max Hanover, who has recently returned from Watkins sanatorium, Glen Springs, N. Y., where he has been under observation for his health, was given Thursday evening at Rosano's Kosher restaurant, Main street, by Independent Order B'nai B'rith, No. 898, Rose of New England. The guest of honor was Mayor Milo R. Waters and out-of-town guests included Nestor Dreyfus, Attorney Morris Lubchansky, Benjamin Kaplan, Michael Schwartz and Joseph Schwartz, of New London, and others.

During the banquet, served at 8 o'clock, Josiah Greenstein was toastmaster and Alexander N. Pasnik was songleader, both of whom carried out their parts in faultless style, and kept matters moving along in decorous manner. The menu was: Fruit salad, beef a la mode entree, noodle soup, fried chicken, strudel, punch, celery, lettuce, olives, prune pie and coffee.

In the course of the supper, community singing, featuring Jewish songs, was heard intermingled with solos, quartets and sextets.

At this juncture of the occasion, Chairman Greenstein explained the cause for the gathering and before presenting Mr. Hanover said that due to his condition it would be necessary that Mr. Hanover should be seated in his talk to the gathering. Mr. Hanover read the following:

This evening is one of the happiest moments in my life. With the condition of my heart it would be foolish for me to expect a long lease of life. However, whatever time may be allotted to me, I will look back to this evening as a landmark of satisfaction.

You can not possibly realize what a shock it was to me to find that all of a sudden I became incapacitated and useless as an active citizen. It came to me from a clear sky without any notice whatsoever. I felt the misfortune more keenly because since the first Jewish Relief drive, in 1922, I saw a new light and I dedicated my life to the service of my fellowman, especially since the Gentile people of Norwich have contributed over $8,600 to help Jewish war victims whom they never saw, I felt it incumbent upon me to do everything in my power in reciprocation of this noble generosity. Can you realize my consternation at being compelled to relinquish these activities which have become duties and obligations so near and dear to my heart and soul.

The only bright light upon this clouded horizon is the discovery that I found favor and friendship with a number of worthy people in Norwich. This discovery is an ever-increasing compensation satisfaction mitigating my adversity. It is indeed a great pleasure to know that I have found a warm spot in the hearts of so many men and women, both Jewish and Gentile, who are the good citizens in our community. This was proven by the wonderful letters which I have received while at Glen Springs from my dear friends in this lodge; from his honor, Mayor Milo R. Waters; from the men and women who are the acknowledged leaders in civic, political and mercantile activities in our city. These letters were of such a friendly and sincere personal nature so as to warm the heart of any man no matter in what predicament he may find himself, and I assure you that they sustained my spirit during the entire time that I rested at the sanatorium and have greatly contributed to the improvement in my health. I therefore want to tell you, dear friends, that I feel rewarded by your fine profession of friendship. I regard your kind feelings towards me as one of my most cherished possessions and I pray that I may always be worthy of these fine sentiments which you are kind enough to offer to me through this evening's testimonial.

This beautiful watch chain which you tender to me as a gift, is to be used as a safeguard to a timepiece, and by a stretch of the imagination I may say that it symbolizes "holding on to time." May our friendship, likewise, hold for all time. May it link more closely the fraternal chain which is being welded by this wonderful organization and may it help in hastening the establishment of the universal brotherhood of men which is the aim and hope of humanity and civilization.

Among those who were called upon to express the esteem in which Mr. Hanover was held by themselves and the community at large were Mayor Waters, Mr. Dreyfus, Jacob Waxler, president of the B'nai B'rith; Oscar Silverman, Sam Goldberg, Alex Pasnik, Abner Schwartz and Morris Lubchansky.

In presenting Mr. Hanover, Chairman Greenstein offered him, in behalf of the assemblage, a beautiful diamond studed gold fob. Josiah Greenstein, ex-president, was presented a traveling bag, and Morris Sussman, also an ex-president, received a candle holder, both gifts being presented by President Abner Schwartz in behalf of the order.

The committee in charge of the arrangements comprised Oscar Silverman, Abner Schwartz, Morris Schwartz, Jacob Weininger, Abraham Bruckner and Alexander Pasnik.

Arrested on Warrants

On warrants issued through the prosecuting attorney's office, Teresa Taylor was arrested on the charge of keeping a disorderly house and was later released upon giving $20 bonds.

Edward Murphy was arrested on a serious charge and was released upon giving $200 bonds for his appearance in court. He was taken into custody on Franklin square by Officer Hugh McAvoy.

SUP'T. GENTER REPORTS FOR THE NORWICH DISTRICT

Rev. Myron E. Genter of this city, superintendent for Norwich district of the New England Southern Conference of the Methodist church, presented his annual report for the district at the meeting of the conference in Fall River Thursday morning. The report was as follows:

Dear Comrades of Militant Methodism:

Under the good Providence of God, we have come to the close of another period of making history for Christ on the Norwich district. The report is only possible through the untiring labor of earnest ministers and thousands of loyal laymen.

The notable growth and achievement has been where ministers of vision and leadership have visualized definite objectives and with the officials have made plans which the congregations have completed. Planning the work and working the plans well never fail to bring success. God often reveals His plan several months in advance. Time usually determines, not only the measure of success, but whether the plan was mostly human or largely divine.

It seems impracticable to elaborate the details, and yet the summaries will indicate triumphs in various phases of activity. Christ has been among us. God has revealed Himself to us, and in the care of these 58 churches we have been daily aware of the help of the Spirit Divine.

With sincere appreciation for all courtesies shown, all generous hospitality shared in homes of ministry and laity, all solicitude manifested, all help of God received, and excellent health with no day of illness through the year. I humbly submit the report of the district. The returns from the several pastors are so incomplete that it seems very unwise to present more than the following summaries:

But two changes have been made in appointments, and these in supply charges. Robert Symons, student, at Moodus, discontinued in the fall and Wesley Sanders of Wesleyan completed the year. E. M. Pickon left for Florida, last November, and J. Garland Waggoner of Kansas, succeeded at South Coventry and Gurleyville, where some phenomenal advances are being made.

Spiritual Enterprise

Seven churches have held public evangelistic meetings, while 19 others have relied upon other special methods to secure increase of believers. New preparatory members reported number 184, and new full members reported added to the rolls, number 216. The writer is not particular as to the method, but commends heartily the one suggested by our beloved Bishop Anderson recently, as seeming the best we have heard mentioned.

In religious education, the work of regrading and departmentalizing has been steadily progressing, and several centers have had special schools for teacher training. South Manchester has organized a Junior church of 100. Nearly 75 of our young people are attending higher institutions of learning.

The district Epworth league, held a summer institute at the Camp ground in early summer, with Dean Spaulding leading, and four sub-district institutes have been held during the winter, with hundreds of young people attending. One new circuit has been organized, making a total of five, and the excellent leadership of M. J. Creeger, as district president, is eagerly followed. We have never heard such reports of applied Christianity as the leagues are giving this year.

The Camp meeting was held at Willimantic, Aug. 19-28. Large attendances greeted instructors of morning classes in devotion, personal evangelism, church school, stewardship, and through psychology into religion; afternoons, with programs on missions, temperance, world service, young people and interdenominational fellowship; evenings, with strong evangelistic messages. In spite of inclement weather, audiences were excellent. The great Sunday brought thousands to share superb music and the great sermons.

This summer assembly is now regarded by many as one of the most outstanding in New England.

Benevolences

The general response for World Service has been good. The World Service Bulletin has helped much and Rev. Dr. F. Dodd, returned missionary from China, with itinerary of one month on the district, speaking at 22 different centers, inspired our people. The last official report from Chicago showed this district several hundreds of dollars in advance over last year with a similar period. It is now expected that the following churches will be on the honor roll, having raised 10 per cent more than last year: Attawaugan, Burnside, East Hartford, Hazardville, Hockanum, Jewett City, Manchester, Mystic, North Grosvenordale, Norwich Town, Oneco, Sterling, Staffordville, South Manchester, Thompsonville and Westerly.

Special appeals have also had generous response, but in view of the vast increase of wealth in the last decade, there should be large increase of all benevolences.

Increase in Salaries

These are all too few in number. Hazardville leads with $200. North Grosvenordale follows with $140. Gales Ferry and Westerly each increase $100. Many other churches on this district should increase at once and lift the ratio of gain from about 45 per cent to 75 per cent to keep pace with the higher cost and higher standard of living today. There are sufficient resources to do it, but, before it obtains, one thing must be done and the pastors must lead in it.

Stewardship

Wesley's Journal (Southey's, chapter 29) says: "Religion must necessarily produce both diligence and frugality, and these cannot but produce riches. But as riches increase, so will pride, anger and love of the world in all its branches. So, although the form of religion remains, the spirit is swiftly vanishing away. There is one way and there is no other under heaven to stop this. If those who gain all they can and save all they can, will likewise give all they can, then the more they give, the more they will grow in grace and the more treasure will they lay in heaven." It is imperative that our pastors should continuously present this for cultivation and expression of Christian life. It is the high obligation of the laymen to so authorize, organize, systematize and standardize, the increased income of money for the Lord's work that the church may have the primacy for fruitfulness and usefulness among institutions.

Personal Matters

A very fair son, Ernest Bertrand Hamilton, came to the parsonage at Thompsonville on June 11. Rev. and Mrs. Joseph Cooper rejoice over the birth of a granddaughter, and Mrs. Cooper laments the departure of a brother and a sister. The mother of Rev. A. E. Whitten died on Oct. 8, at the age of 85. Ernestine, daughter of Rev. and Mrs. M. S. Stocking, was married at the home in Manchester, June 14, to L. Theron French. The father of Mrs. S. J. A. Rook entered upon immortality on Feb. 28, after an illness of a year. There has been comparatively little serious illness in the parsonage homes at large, but two require special mention. Mrs. Frank Chamberlain has spent 21 weeks in the hospital with a fractured hip but is slowly recovering at the parsonage at East Thompson. The sudden illness of the pastor at Norwich, Trinity, on Feb. 5, occasioning absence from the pulpit until now, is a cause of deep regret, and a year for rest will probably be granted.

C. E. Spaulding finds perpetual joy in laboring with the New London people.

Local Church Anniversaries

Churches which report outstanding rallies, anniversaries or large gatherings for social purposes, are Burnside, East Blackstone, Manchester, Moosup, South Manchester, Thompsonville, Westerly, Willimantic and Quarryville.

Donations and Legacies

Gales Ferry church was bequeathed $2,000 by the late lamented William Noyes Allen. The Stafford Springs church gains by bequest of $5,000 from the estate of Miss Philena Williams.

Building and Improvements

The following have reported for the sum and purposes indicated: East Hartford, church, $200; East Hampton, parsonage, $250; East Thompson, parsonage, $250; Gales Ferry, parsonage, $138; Hockanum, parsonage, $238; Manchester, parsonage, $275; Moosup, $200; East Blackstone, parsonage, $300; North Grosvenordale, church, $700; Norwich Town, $90; Portland church and parsonage, $600; Putnam church and parsonage, $200; South Manchester, $1,000; Thompsonville church, $1,000; Quarryville, church and parsonage, $450; Vernon, church $715; Baltic, church $1,650; Windsorville, church, $450; Westerly, church, $50; Willimantic, parsonage, $200; Sterling, parsonage, $300; Norwich, Trinity parsonage, $300.

Gales Ferry has built a new parsonage, which including some furnishings has cost so far, $6,200. Jerome Greer and wife have led in a masterful way. The vote was taken to build at the first quarterly conference and at the time of the last conference they were living in this new modern home. Grand total $15,156.

The church at Uncasville, destroyed by fire April 23, 1927 was a total loss. Insurance for $19,000 was received which with new subscriptions added makes a total of $40,500 for a new church. Excavation is in process, on a new site, on the main highway, and the foundation will soon be laid.

Debt Reduction

East Hartford has reduced its debt by $2,350, and by gift of a princely layman, J. A. Lathrop, of $750, has practically raised subscriptions for the balance of its debt. New London has paid $12,000 on its debt; South Manchester $10,000 and Thompsonville $3,000. Uncasville has paid an old debt of $1,000 making a grand total for the district of $26,260.

Sale of Church Properties

Our Methodist interests in Eastford have been discontinued, and all funds placed in the hands of our conference trustees. Properties at Haddam Neck, Wesley Chapel, Willington, long known as unused properties, have been conveyed to others, and the funds placed with the conference trustees. Marlboro property has been conveyed and the quarterly conference voted the proceeds and other invested funds should become an endowment fund, the income of which shall be used for support of the pastor at East Hampton. The sale of the parsonage at Gardners Lake, was made and proceeds added to its investment with the conference trustees to make an endowment fund the income of which is to be used for support of the pastor.

Other Items

Most of our church schools use our denominational literature and 263 Zions Heralds are taken. Two churches will pay the conference claimants permanent fund in full and several in part. Nearly all will pay the pastor's one per cent as required.

Church aid will be met in whole or in part by several churches.

The district parsonage in process of renovation, which began with this administration, has one more stage before completion and next year the matter of painting the exterior as well as some furnishings within, will conclude the hard task in which the district has loyally cooperated.

The interdenominational fellowship occasions consisting of the Eastern Connecticut association at Norwich the convocation series at Connecticut college, those at the Yale Divinity school and the Kennedy School of Missions at Hartford, and the dedication ceremonies of Storrs church in which many communions had a part were inspiring. Those of Norwich Y. M. C. A. were also superb.

Our district meetings have been times of rare comradeship and delight.

The general conference has wisely made a place in the pastor's report at each last quarterly conference, where the "forward program" may be considered. We believe this principle applies as well to that of the superintendent and in closing this report we would mention some observation and convictions concerning larger fruitfulness of our Methodist churches in the future.

Steadily from masses, in deep undertone and increasing in volume comes an imperial demand. It is sufficient to cause every minister to drop the plumbline to the very bottom of his soul and sound his relations to the Great Head of the Church.

Methodism is challenged to know and represent Jesus Christ in mightier fashion.

With genius and spiritual power she must gear into this marvelous age. One has said of these times, "comforts are multiplied, power is increased, time and space are destroyed, hours of toil reduced, natural environment is altered, disease is eliminated and death is postponed."

The increasing demand everywhere is that the followers of Christ shall actually share his spirit, and practice his teachings seven days in the week. The claim of Methodism on millions of members and other millions of adherents, falls to the ground if she does not share the "abundant life" which Christ declared he came to bring. If this is absent or waning or at a minimum, no matter what the equipment of the church, then she must begin to major in this or give leadership in Protestantism to another.

Our beloved bishops have wisely urged a new fresh adventure and experience with Christ for all Methodists. Their continued emphasis on Christ's teachings, his living presence with believers, his objectives in the world, his passion, his power and program to save the world, should thrill our denomination to larger faith and action.

The higher loyalties of this twentieth century age, insist on being heard. The platitude of "loyalty to the church" which requires people to maintain an institution, if decline and disintegration are evident, will not hold eager hearts in quest for congenial fellowship and happy, efficient service to God.

The highest loyalties of the heart will not permit the soul to be stifled starved or sacrificed and if forced to do it, may rightfully seek another communion where the soul life can grow and thrill and thrive. And if the ministry of unity in any of our churches fail to provide the life giving church, the people will settle it for themselves, no matter how many generations of Methodism have preceded.

The district superintendent has opportunities for strategic service in kingdom building, not so much by the number of conferences at which he presides, as to know conditions, sense real need and aid by suggestions for worthy endeavor. Never by domination, but by courteous suggestion, will he approach the task, and the local administration must always be held responsible for conditions which obtain. Our church law gives him the obligation to "oversee" the district. As defined, that is "to watch or direct the action or performance of. In order to make sure that it is properly carried out generally in accordance with a design."

He will be tempted to dodge issues, straddle when straddling is not too hard, wink at evasions of duty or deliberate and long continued violations of ecclesiastical laws or pass on problems of administration to another, but this is not the way of true expansion or constructive growth.

Whether men approve or disapprove, this officer of the church cdnnot afford to make any compromise which imperils his own soul before God or causes the church as the "body of Christ" to suffer.

Power and Perils of Ministry

Our preachers are surrounded with a materialism which dazzles, bewilders, stifles and dwarfs the souls of men. This besieges the minister, for he must mingle with crowds, sense conditions, see comedies, feel tragedies, and he often feels lonely as a guide to those who have lost their way.

In an age when the human body so engrosses attention he must disclose to men the majesty of the human personality, and religious certainty as it may be verified by adventure with God. The chief human factor which can prevent landslides away from the church into agnosticism and correct worldliness within the church is the minister in whom Christ is incarnate.

He will help men lay hold on things of the spirit which they may keep forever. He may make men know that they can enjoy a million times more than they can own. The greatest tragedy now is that most people live and die and never know the vast latent possibilities of their own lives.

Actually feeding the whole flock of Christ remains the chief tas kas given by the Great Shepherd. Religious education is imperative, but if the minister so emphasizes details and minutiae that adult life in congregations dwindle and mature hearts cry out for adequate spiritual ministration, then one may be guilty of criminal negligence in the Kingdom of God.

Every preacher still has the high privilege to find his course of procedure, power for his task and wisdom for each day in communion with the infinite God. God is sufficient for our age and any age which will arrive.

Our laymen will recall that when Christ was given such preeminence in the early church expansion followed which still staggers the imagination. Rome itself finally surrendered. The law of rapid propagation is the salvation of the world according to the dictum of Jesus is "seek first the Kingdom of God and all things needful follow." Mere education, machinery, oratory, architecture and ritual can hasten defeat. Too great stress on aesthetics produces anaesthetics. For any layman to say that churches cannot be maintained now because crowds have no interest in religion is to libel humanity. I believe in humanity, and bad as part of it may be, all normal life has deep indestructible religious instincts, yearning after God more than many suspect. Every church should have specific objectives, deliberately chosen by laity as well as ministry, and all of the church forces should be set in operation for their realization.

In conclusion, let us thank God that the Great Head of the Church has promised to be with us all—all of the time. He who walked the Emmanus Road walks with his believers on all roads. He sits in every home as well as that at Bethany. He has place in every ship as wel as the fishing boat on Galilee. He stands in every market place and temple as well as those of ancient Jerusalem. He has a sure work of resurrection at every tomb as well as that of Lazarus. He not only points the way to immortality but "hath brought life and immortality to light through the Gospel" and he leads the way into the larger life now and beyond without end.

And now unto him that is able to keep us from falling and to present us before the throne of his glory with exceeding joy to the only wise God, our Saviour, be glory and majesty, dominion and power, both now and ever. Amen.

CELEBRATED EIGHTIETH SPIRITUALISM ANNIVERSARY

The 80th anniversary of modern spiritualism was celebrated at the Spiritual academy on Park street with services Thursday afternoon and evening, which had congregations which filled the auditorium at the academy.

In the afternoon the program was carried out as follows:

Prelude, "Barcarolle" (Offenbach), organ, violin, piano and saxophone; invocation; soprano solo, "To a Wild Rose (MacDowell), Mrs. Mary S. Britton; anniversary hymn, congregation; anniversary address, Mrs. Louise Sumner Cobb, of Salem, Mass.; soprano solo, "Pale Moon" (F. Knight Logan), Mrs. Britton, with piano, violin and organ; Messages, Rev. W. C. Whitney, of Philadelphia; offertory; hymn, congregation; Messages, Mrs. Amelia Adams, of Haverhill, Mass.; selection, piano, violin, organ and saxophone; benediction.

Supper was served between 5 and 6:30 in the evening.

At the evening meeting at 6:30, the anniversary address was by Mr. Whitney, who spoke upon "Foretellers vs. Fortune Tellers," in which he drew a sharp distinction between the work of mediums upon the Spiritualist rostrum and card readers, astrologers, tea-grounds readers and necromancers. He used the story of Daniel and the interpretation of the dream of Nebuchadnezzar and the handwriting on the wall of Belshazzar as an illustration of mediumship in ancient Biblical history and declared that mediumship is the real backbone of Spiritualism and has proved that there is no death and there are no dead.

The program was as follows:

Prelude, "Simple Aveu", (Thome), violin, piano, organ and saxophone; invocation; soprano solo, "Where My Caravan Has Rested" (Lohr), Mrs. Britton; anniversary hymn, No. 135; anniversary address, Rev. W. C. Whitney; soprano solo, "Angels Serenade" (Braga), Mrs. Britton, with violin, piano and organ; Messages, Mrs. Louise Sumner Cobb; Messages, Mrs. Amelia Adams; benediction; postlude, violin, piano, organ and saxophone.

The platform was beautifully decorated with owers by Geduldig and furniture and lamps were loaned by the Plaut-Cadden company. The music was by Mrs. Charlotte C. Dowsett, violin; Mrs. Belle B. Dion, piano; J. Lloyd Hayden, saxophone; Charles A. Dowsett, at the organ.

— THE —
Norwich Drapery Shop
64 Broadway

RAYON CURTAIN MATERIAL
in fancy meshes, 36 inches wide—cream, ecru and gold— per yard 58c

RAYON SUPER GAUZE
A beautiful curtaining, with high lustre, in cream, ecru, gold, rose, blue, orchid and green—36 inches wide—per yard .. 75c

MARQUISETTE
45 inches wide— per yard 59c

FINE FRENCH MARQUISETTE
36 inches wide— per yard 75c

FINE FRENCH MARQUISETTE
45 inches wide— per yard 90c

SPECIALS FRIDAY AND SATURDAY

HARTIE'S GROCERY
161 Franklin Street

Native POTATOES 15 lb pk ... 45c
Sliced PINEAPPLE No. 2½ tin 25c
Jure JAMS 16 oz jar 25c
STAR SOAP 6 cakes 25c
Edgemont CRACKERS pkg .. 20c
MARROW SQUASH can 15c
Best Creamery BUTTER lb 51c
FEDERAL COFFEE lb 39c
Very-Best MIXED TEA lb .. 53c

Help to Spread the Easter Spirit
— of —
Joy and Gladness
— With —
EASTER GREETING CARDS

We Urge Your Inspection of the
FINEST EASTER CARDS
We Have Ever Shown

NOW IS THE TIME TO BUY
EASTER CARDS
— AT —
The Cranston Co.
25 BROADWAY

Charles D. Foster
Insurance in All Forms
161 Main Street. Tel. 781

YANKEES FALL AGAIN, BUFFALO BISONS WINNING; OTHER BASEBALL NEWS

ST. PETERSBURG, Fla., March 29—(AP)—The Yankees lost their ninth exhibition game in ten starts today, being beaten out by Buffalo 3 to 2. The Yanks got nine hits to seven by the International leaguers, but could not get the runners across the plate.

Babe Ruth and Lou Gehrig had one single apiece Waite Hoyt gave only four hits in the six innings he pitched, but Archie Campbell, who followed him ran into a bad spot at the start and let the winning run in on a walk and two hits.

Score by innings:

Buffalo	100 010 000—3	7 0
New York (A) .	000 010 001—2	9 1

Profitt, Stryker and Pond; Hoyt, Campbell and Collins, Dickey.

HACK WILSON LEADS CUBS TO VICTORY OVER PIRATES

LOS ANGELES, March 29—(AP)—Hack Wilson's home run with two on in the fourth inning and his double, which drove two runs home in the seventh, was the punch which gave the Chicago Cubs a 7 to 5 victory over the Pittsburgh Pirates in the opener of their five-game series today.

Score:

Pittsburgh	201 100 100—5	10 0
Chicago Cubs .	000 301 21x—7	11 1

Kremer, Grimves and Smith; Bush, Weinert and Gonzales.

Robins Again Beat Braves

MIAMI, Fla., March 29—(AP)—Harvey Hendricks homer in the fourth inning and a triple by Henline after Freigau had walked in the seventh gave the Robins their second straight victory over the Braves today by a 2 to 1 score.

The Braves took a one run lead in the first on two singles and an error by Hendrick.

Jim Elliott let the Braves down with four hits in his five innings on the mound while Rube Ehrhardt gave only one in the four innings he pitched. The Brooklyn batters got the same number of hits but inserted the two extra base wallops at the proper mounts.

Score by innings:

Boston (N)	100 000 000—1	5 1
Brooklyn (N) ..	000 010 01x—2	5 4

Goldsmith, Robertsono and Taylor; Elliott, Ehrhardt and Henline.

Senators 12, Jacksonville 6

JACKSONVILLE, Fla., March 29—(AP)—Jacksonville Tars of the Southeastern league made three runs in the eighth inning without a hit here today in an exhibition game with the Washington Senators but the American league team had gone on a hitting spree in the same inning to pile up their lead and win 12 to 6.

McKinney, Jacksonville pitcher was slightly injured when he collided with a Washington player while chasing a ball and was carried off the field.

Score:

Washington (A)	013 110 060—12	14 2
Jacksonville (SE)	030 000 030— 6	10 4

Batteries: Marberry, Griffin and Tate; McKinney, Holland, Stone and Johnston.

Indianapolis 5, Cards 4

PLANT CITY, Fla., March 29—(AP)—The St. Louis Cardinals lost 5 to 4 here today to Indianapolis of the American association and the services of a promising young outfielder Howard Williamson fractured an ankle sliding into second base.

Reb Russell, Indianapolis outfielder, worked havoc with the Card hurlers, driving in three runs and scoring once himself. Tommy Thevenow played for the first time this season.

Score:

St. Louis (NL)	000 100 111—4	10 0
Indianapolis (AA)	010 102 010—5	6 1

Kaufman, Littlejohn, Berley and O'Farrell, Mancuso, Davis; Burwell, Yde and Riddle.

Browns Lose

MEMPHIS, Tenn., March 29—(AP)—The Memphis Chicks pounded Nevers for four runs in the third inning today and won from the St. Louis Browns 6 to 2. May and Hunter held the Browns to four hits.

Score:

St. Louis	100 000 001—2	4 1
Memphis	004 000 200—6	12 1

Nevers, Wright and O'Neill; McKee, Hunter and May, Bergerger.

Phillies Home

PHILADELPHIA, March 29—(AP)—The Philadelphia Nationals returned home today from their spring training at Winter Haven, Fla. The squad numbered 32 players and all were reported in good shape for the opening of the city series with the Athletics on Saturday. The team will be put through a short workout in the home yard tomorrow.

MAROONS TAKE SECOND GAME TO ENTER STANLEY FINALS

MONTREAL, Que., March 29.—(AP)—The Montreal Maroons tonight won the right to face the Canadiens, of the same city, in the Canadian division finals for the Stanley cup by defeating the world's champion Ottawa Senators, 2 to 1. The Maroons had won the first game of the two game series with the Senators, 1 to 0, at Ottawa last Tuesday night.

By virtue of its two victories, the Maroons now will face the Canadiens in a two-game, total goal series to determine which shall have the honor of representing the Canadian division in the Stanley cup finals against the winner of the American group competition.

The Maroons got the jump on the Senators tonight and then played hard to defend a slim lead. Babe Siebert tallied the first Maroon goal after about 11 minutes of play in the first period. Hooley Smith, crack Maroon center, made this lead the stronger by netting a goal in the Ottawa nets a few minutes after the second period started.

The Senators found the Maroon defense too strong for them until the final session when Kilrea scored the lone Ottawa goal.

The game was rough, 13 penalties being called, seven on them on the Maroons.

WRIGHT AND MORGAN IN NATIONAL TENNIS FINALS

NEW YORK, March 29—(AP)—William C. Wright of Philadelphia and Hewitt Morgan of New York will meet Saturday in the finals of the national court tennis singles championship.

In the semi-final matches, played today at the Racquet and Tennis club Morgan took a hard fought five set match from another New Yorker, John W. Appel, Jr., the scores were 2-6, 6-2 6-6, 6-2, 6-3.

Wright a young player who was selected by Jay Gould, holder of the title for 20 years, as his doubles partner, had an easier time winning from William T. Adee of Tuxedo, N. Y., in straight sets, 6-1 6-4, 6-3.

RANGERS LOSE BUT GAIN FINALS IN HOCKEY PLAY

NEW YORK, March 29.—(AP)—Although beaten by the Pittsburgh Pirates, 4 to 2, tonight, the New York Rangers won the right to meet the Boston Bruins in the American division finals for the Stanley cup. The Rangers had taken the first game of the two-game series, 4 to 0, here on Tuesday night. Under the total goal system, the Pirates were eliminated, six goals to four.

After playing a whole game and two periods in somewhat lifeless fashion, the Pirates cut loose in the third period with a burst of speed and scoring ability similar to that which lifted them from the cellar to a play-off berth within a few weeks during the regular season play.

Roger Smith, substitute defense player, scored two goals and Martin Burke, defense player, and Harold Darragh, right winger, one each for the Pirates. Taffy Abel, Ranger defense man and Murray Murdock, substitute forward, tallied for New York.

During the first two periods the Rangers outshot the Pirates two to one, but in the final session Lorne Chabot, Ranger goalie was under constant bombardment. In this period he saved 19 shots and allowed three to get by him. At the pace the Pirates were traveling at the finish the Rangers' two goal margin would not have been any too large if there had been another period to play.

About 8,000 persons saw the game.

The first game of the American group final between the Rangers and Boston will be played here Sunday night, the teams traveling to Boston for the second game, Tuesday night. Total goals wil determine which team will meet the winner of the Montreal Maroons-Canadiens series for the Canadian group title.

YALE "OLD GRADS" NOT SURE OF GOOD GRID SEATS TILL 1930

NEW HAVEN, March 29—(AP)—Not until 1930 at least, can the "old grad" of Yale be reasonably sure of getting tickets somewhere between the goal posts for the big games. The football tickets committee has announced that there will be 5,000 choice seats available two years hence, when the rights of those who subscribed to the fund for the erection of the Yale bowl, expire but that until that time, the problem of attempting to seat 50,000 persons with only 13,576 seats within the goal lines will have to be faced.

At the present time, the committee announced, the allotment of tickets to bowl subscribers, administrative officers of the university, squad, old players, under-graduates, and faculty, more than consumes the seats within the goal lines on the Yale side. A survey of the allotment of tickets for the Princeton game last fall shows that Yale issued 50,013. That means that 37,000 ticket holders were outside the goal lines, either on the Yale side or the ends.

Some reductions in the number of tickets allotted in the preferred classifications have been made and it is expected that this reduction combined with the fact that freshmen will be allotted their tickets after all the graduates have been taken care of will tend to improve the location of the seats given to "old graduates."

Pinned applications from graduates will be taken care of in a block after the single tickets have been disposed of.

BERLENBACK LEAVES MEXICO CITY PROBABLY WITH DIVORCE

MEXICO CITY, March 29.—(AP)—Paul Berlenback, former light heavyweight champion, left Mexico City with a document in his pocket which some persons claimed was a divorce but the exact purport of which was tonight uncertain.

H. E. Grace, a divorce agent who conferred with Berlenbach while the pugilist was here, was quoted by Mexico City newspapers as saying that Berlenbach had the divorce. Tonight Grace denied this and declined to discuss his relations with Berlenbach in any way.

The story had it that Berlenbach and Grace had gone to Cuernavaca, in the neighborhood state of Morelos where divorces are easily obtained, and had gone away a few hours later with a decree. But Pablo B. Mejio, judge of the first civil court at Cuernavaca, told the Associated Press over the telephone tonight that no such decree had been issued by him and that Berlenback had not been in his court.

Another version of the affair was that the decree was granted by the governor of Morelos. That official could not be reached tonight.

In any event it seems certain that Berlenbach had boarded a train for Laredo after a stay here of 24 hours.

BANNER CROWD EXPECTED FOR ACADEMY-CRESCENTS GAME

The Academy and Taftville Crescents are now practically ready for the final game of the year, their one game series for the town title Saturday night at the Y gym. Both are taking this tilt as one of the major events of the year and plenty of action should result.

The Crescents have had phenominal success playing at home and, as the Y gym is not so far removed from Parish hall, probably some of this success will stick going into this game. On the other hand, the Academy has played a fine brand of ball, in the last six weeks, trodding down everything before it with ease and the Red and White, if right, should give the more experienced Taftville outfit a mighty hard battle, if not stand a good chance of winning.

One thing to help the schoolboys will be their adeptness at amateur rules while the Crescents have been campaigning all year under the professional code.

RECORD NUMBER STRIVE TO ENTER BOSTON MARATHON

BOSTON, March 29—(AP)— Though the National A. A. U. marathon will not be run until three weeks from today, 62 long distance runners have already entered the event which this year will serve as the American Olympic tryout.

Manager Tom Kanaly, managing the race, believes there will be more than 200 starters in the Hopkinton to Boston grind, 26 miles, 385 yards, the full Olympic distance.

He said that never before in the 33 years that the Boston A. A. has been staging the annual race has there been such a demand for entry blanks or such a large number entered at this early date.

Much of this interest is due, he pointed out, to the fact that the first ten men to finish have an excellent chance to making the Olympic trip to Amsterdam.

Benny Takes to Business

CHICAGO, March 29—(AP)—Benny Friedman is playing a new game. The former Michigan All-American quarterback is attempting to forward pass his way through the insurance field in Cleveland, his home town.

TUNNEY TO FIGHT PAULINO IN SPAIN, 1929

MADRID, March 30.—(AP)—Gene Tunney, heavyweight champion, is coming to Barcelona in 1929 to fight Paulino Uscudun, Spanish heavyweight champion, Senior Regio, royal commissioner to the Barcelona exposition, which will be held next year, announced today.

Regio declared that Tunney will battle Paulino before 65,000 spectators at a stadium to be built ostensibly for the contest and that tickets of admission will be at an average of two dollars.

Tunney in a statement from Miami Beach, Florida, yesterday, said he had accepted an invitation from King Alfonso to give an exhibition before the Spanish sovereign at the Barcelona exposition in 1929. The champion did not mention anything in the nature of a title bout while in Europe.

HIGH SCHOOL PROSPECTS

(This is the first of a series on baseball prospects of high school in eastern Connecticut and others that would interest local fans. These articles will run daily).

Stonington High

Stonington high is looking for a continuation on the diamond of the success that she has been enjoying in other sports lately, and especially this school-year. Although Coach William O'Brien has none too bright prospects still the outlook is anything but discouraging.

A 15-game schedule is planned. A 15-game schedule is planned bringing the borough men against teams in Connecticut and Rhode Island, practically all of which are in her class. There are four games that might be classed as "severe tests" for Stonington this year, two with New London Bulkeley and two with Norwich Free Academy.

Stonington is weak in the battery positions and around second base—the backbone of the team. Only one pitcher from last year's squad is available although a large number have turned out for this berth and their enthusiasm, in common with practically all members of the squad for that mat is unbounded.

For catchers O'Brien has plenty of material and he will probably decide on Barber, who handled most of the work in this berth last year. Bobby Cragan is also after the mask job, which leaves shortstop open along with first base, made so by the graduation of one of the Stefanski brothers. Burnham will probably continue at his old post, second with J. Stefanski at third while for the outfield Bryer and Volinsky are the two lettermen remaining.

Stonington had its first outdoor practice Tuesday at Owen's Field and with over three weeks before the first game, April 19, killingly at Stonington, there is little worry as yet about her chances on the diamond this year.

Tomorrow—Westerly high.

ALEX TOURAIN WINS AGAIN AT NEW HAVEN

NEW HAVEN, March 29—(AP)—Patrons of the fistic art who jammed the Arena for the weekly amateur card tonight saw 12 bouts crammed full with action and featured by one knockout and five technical knockouts.

The summary:

112 pounds, Fred Ianucci, New Haven, defeated Carmine Grosso, North Haven.

145 pounds, Walter Mansfield, New Haven, scored technical knockout over Walter Prulic, Derby, first round.

160 pounds, Pete Smith, Waterbury, scored technical knockout over Charles Pitz, Bridgeport, first.

112 pounds, Nick Florentino, New Haven, defeated Rudy Pinter, New Haven.

132 pounds, Vincent Gullo, Meriden, defeated Ted Grenier, Bridgeport.

136 pounds, Dal Hawkins, Waterbury, defeated Joe Sabatino, New Haven.

118 pounds, Johnnie Thomas, New Haven, scored technical knockout over Jack Sharkey, Waterbury, second.

140 pounds, Alex Tourain, New Haven, scored technical knockout over Bill McCorkingdale, Holyoke, second.

120 pounds, Elmer Bocoate, Derby, defeated Del Franco, New Haven.

128 pounds, Tony Valente, New Haven, defeated Sylvester Frenier, Holyoke.

132 pounds, Jerry Emard, Holyoke, scored technical knockout over Jack "Red" Knight, New Haven, second round.

170 pounds, Louis Carmel, Thompsonvile, knocked out out Frankie Burns, Bridgeport, first.

POLISHERS ARE CHAMPIONS IN CITY PINOCHLE LEAGUE

The city pinochle league tournament came to a close on Thursday night at the Eagles' home when the Polishers were acclaimed the champions having been in first place ever since the Jan. 19 meeting when they broke the tie with Grotto.

It was announced during the evening that the secretary of the league will be at the Eagles home on Monday evening, April 9 to meet the team captains for a final check up of individual scores, and make final arrangements for the banquet to be held in the Waucregan hotel on April 19 when an entertainment will follow the banquet.

The scores in the play Thursday night:

Polishers 27890 vs. Yantic 22820, Duwells 29140 vs Foresters 23870, Eagles 26400 vs Moose 24385, Sons of Hermann 26690 vs J. O. U. A. M 25130 Grotto 26180 vs. K of C. 26080, American Legion 28830 vs Colonials 25160.

Final League Standing

	W	L	Pct
Polishers	24	9	.702
Eagles	22	11	.726
Duwells	22	11	.726
Grotto	20	13	.660
Foresters	19	14	.627
American Legion .	18	15	.627
Moose	12	21	.416
Yantic	12	21	.396
K. of C.	12	21	.398
Colonials	11	23	.363
Sons of Hermann	11	22	.363

The four high men in each team will receive prizes.

OXFORD-CAMBRIDGE RACE AT EVEN MONEY

PUTNEY, England, March 29—(AP)—Chances of the Oxford and Cambridge crews, now in intensive training for their annual race on the Thames, Saturday, are estimated at present at about even money, although odds are inclined just slightly to favor Cambridge.

This is because of the fact that Cambridge has four rowing men left over from last year, to Oxford's three. Oxford men counterbalance this, however, by saying that Sir James Croft the Oxford cox. is also a last year's man.

Gemas Wins Over McEwan

NEW BEDFORD, Mass., March 29—(AP)—George Gemas, of Philadelphia, stopped Tex McEwan, of Ottawa, in the second round of a ten round bout here tonight. Gemas weighed 199 and McEwan 181.

EACH TEAM MUST PLAY EIGHT COURT GAMES IN NEW SCHOLASTIC LEAGUE

At the meeting of the newly formed Eastern Connecticut-Western Rhode Island Interscholastic league at the Academy Thursday afternoon it was decided that each team should play eight league games to be eligible for the basketball title. All teams enrolled in the league, save Wheeler school of North Stonington, were present, representatives being from Westerly, Stonington, New London Bulkeley, Windham, Plainfield and Putnam highs, Chapman Tech and the Academy.

President Joel B. Sherman of Westerly high presided and the attention of most of the meeting centered on the basketball situation in 1928-29. Practically all teams in the league intend to have court representatives by next winter, Bulkeley and Westerly hoping to revive the sport, so that special attention was paid to this game.

New Constitution

A new constitution was also drawn up but not ratified. Schedules for the next school-year in all sports were lined up by the different managers and with the league officially opening with next year's football season, present indications point to real success.

QUEBEC BEAVERS BEAT BOSTON TIGERS BY 2 TO 0

PROVIDENCE, R. I., March 29.—(AP)—Before a crowd that howled its approval of glittering plays the Quebec Beavers at the Rhode Island auditorium here tonight defeated the Boston Tigers two goals to nothing and earned the right to contest with Springfield for the championship of the Canadian-American professional hockey league. Tonight's victory gave the Beavers a total of four points to Boston's two in the two-game play-off which started in Boston two nights ago.

Boston was two men short when Sorre scored the first tally for the Braves on a pass from Haiderson. The second period was scoreless but in the third period Queenevelle, unassisted smashed in another tally for the Canadians.

The Quebec-Springfield series is scheduled to start Saturday night in Springfield.

BOBBY CRUICKSHANK LEADS NORTH-SOUTH FIELD

PINEHURST, N. C., March 29—(AP)—Bobby Cruickshank started off with a rush today in defense of the north and south open golf title, turning in a 35-34—69 to lead the field for the first 18 hole round.

His three under par for the course was two strokes after than Tom Armour, National open champion; Al Espinosa, Chicago; Bill Mehlhorn, Pittsburgh, and Alex (Sandy) Armour, Washington, who followed him with a 71.

WILBY WINS FIRST GAME OF GLENS FALLS TOURNEY

GLENS FALLS, N. Y., March 29—(AP)—Wilby high school, of Waterbury, Conn., tonight defeated the Englewood, N. J., high school team in the opening game of the Northeastern Interscholastic Basketball tournament here. The score was 37 to 24.

In the second session York (Pa.) institute defeated Peekskill Military Academy 37 to 33.

Rogers High of Newport, R. I., defeated Glen Falls Academy 16 to 14, in the third game of the night.

St. John's Preparatory school of Danvers, Mass., defeated St. Joseph's institute, Buffalo, 46 to 26, in the final game of the night.

A. B. C. TOURNEY LEADERSHIP BY THURSDAY'S PLAY

KANSAS CITY, Mo., March 29—(AP)—Leadership of the singles and doubles division of the American Bowling Congress tournament was unaffected today by the bowling of some 100 middle western aspirants for honors in the annual ten pin classic.

High single score was made by A. Rothwell of St. Louis who recorded 661. Game scores were 204, 224 and 233. The singles division is topped with a score of 702 rolled by Schmidt of Chicago.

U. S. DAVIS CUP TEAM ARRIVES AT MEXICO CITY

MEXICO CITY, March 29.—(AP)—"Bill" Tilden and his United States Davis cup team arrived here today to prepare for the clash with Mexico's tennis experts in the first elimination round of the American zone. They will have a week of practice to accustom themselves to execution in the high altitude of the Mexican capital. Besides Tilden the American team includes John Hennessy, Indianapolis, Arnold W. Jones, Providence, and Wilmer, University of Texas Junior. Cochet, 16 year old Kansas City racketer is the reserve player.

Ambassado Morrow has reserved a box seat for the opening practice games tomorrow.

Pinkey Mitchell Loses

YOUNGSTOWN, Ohio, March 29—(AP)—Rick Eveans, middleweight of Youngstown, tonight won a 10 round decision over Pinky Mitchell of Milwaukee.

Freeman Wins.

CLEVELAND, March 29.—(AP)—Tommy Freeman, Cleveland welterweight, knocked out Willie Harmon, New York, in the third round of their 12 round bout here tonight.

AROUND THE RING

CHICAGO, March 29—(AP)—In an effort to settle that much disputed question of "When is a foul not a foul" the Illinois State Athletic commission has reverted to its original rules, giving full power to the referee to decide whether a punch, claimed to be low, either was fair or foul.

Henceforth, the third man in the ring will have absolute control of the situation from the tap of the first gong until the fight is over, except that the judges will share with him the right in naming the winner.

If a low blow is landed, it will be entirely up to the referee to decide if it was fair or foul. His word will be law. He will not need to ask the commission nor the judges before making his decision.

Heretofore, when a boxer sank to the floor, under a claim of foul, the referee had nothing to do about making a decision. The usual procedure was a hurried consultation among the commissioners at the ringside, or ordering a physician into the ring to make an examination.

This procedure resulted in delay, confusion and dissatisfaction. This was particularly true in the unsatisfactory ending of the match between Bud Taylor and Joey Sangor, Milwaukee featherweight. Sangor was declared the victor on a technical knockout, where as Taylor claimed he was fouled. Before a decision was reached there was a delay of at least five minutes, while Taylor, stretched on the floor of the ring, was awaiting the verdict of the commissioners, physicians and judges. The decision resulted in a heated controversy that still is raging in some spots.

The third monster sports arena to be erected in Chicago since Tex Rickard stirred up the populace with his Dempsey-Tunney fight last September has gone the way of the others—the building forgot to order the bricks.

The latest story connected Rickard in this associate, George Getz, in the promotion of the Dempsey-Tunney battle as builders of the latest arena fiasco, says there is nothing to it.

Jack Hennessy, promoter of six day bike races and wrestling matches, once declared the idea of building a giant sports palace on Chicago's west side for another building which never was erected.

There is a fortune for any heavy and his associate, George Getz, in the ship without folding up if he is lucky enough to get into one of the perennial elimination tournaments. Witness the case of Johnny Risko, the plodding hitter boy of Cleveland.

Just three years ago Risko fought Gene Tunney in Cleveland receiving $3,000 and a good pasting. The other night he grabbed $31,000 for slamming Jack Sharkey around.

If Risko is lucky enough to fight Tunney again, this time for the championship, he will receive more than fifty times as much money as he got for his first match with the present world heavyweight title holder.

ASK THE MAN WHO USES

GOOD

TIRES and TUBES

WEST SIDE GARAGE

194-196 WEST MAIN ST., NORWICH. ALWAYS OPEN

JIMMY QUINN WINS AND LOSES BOUTS

JIMMY QUINN

(Special to The Bulletin.)

SOMERVILLE, Mass. March 29.—Jimmy Quinn, Norwich Conn., featherweight, won and lost by decisions here tonight on the Somerville Elks amateur boxing card. Both were three round decisions.

In his first start he disposed of Phil Driscoll of Everett, Mass., by a fairly safe margin. The Connecticut boy showed fine boxing and some near punching in this bout.

His final appearance was against Charles Mingo, of Boston who had drawn a bye for previous battles on the evening. The Hub lad won the decision but it was unpopular with the crowd and was roundly booed. The three rounds that Quinn had done gave the Boston boy an advantage.

The Norwich boy made a fine impression here and will probably be back again in the near future.

'BOUT SPORTS

Al Koziol, another of Norwich's favorite sons, ventures forth tonight to Providence for his first ring battle in nearly a month. Al has been laid up with bum hands and only this week was pronounced fit for warfare again by his trainer, Barney Keenan.

It is not Al's first battle in Providence, by any means, for that was where he won the Rhode Island lightweight crown just before injuring his hands. To take this title he knocked out four men in the one evening. He was then slated for the New England tourney at Boston but his tough luck ruled different.

Jimmy Quinn, the popular local featherweight, had a busy time at Somerville last night. After going through three fast rounds in his first fight and winning he was forced to meet in his second start, a boy who had been resting all evening, and he lost a decision but from reports, it was by no means a wide one.

What it takes to make a man pipe-happy, P.A. has!

TAKE a piece of paper and write down all the things you like in a smoke. Then buy a tidy red tin of P.A. and check the tobacco against your list. Open the package and release that tantalizing P.A. fragrance. Load up and light up. One thrill now follows another. You're ready to believe all the fine things you've heard about P.A.

Cool as a jury-foreman, rising to speak. Sweet as his words: "Not guilty." Mild as your interest in a civil suit. Mild and mellow, but with that rich, satisfying tobacco-body that only the world's most popular brand can offer. You can't seem to get enough of tobacco like *this!*

The proof of the puffing is in a pipe packed with P.A. Go get some now and see what a real companion your pipe can be when you put it on the right ration. Just around the corner is a store where they hand out pipe-joy in tidy red tins. Your cue-to-contentment is to get around there now.

TWO full ounces of genuine smoke-joy in every tidy red tin.

PRINCE ALBERT

—the national joy smoke!

© 1928, R. J. Reynolds Tobacco Company, Winston-Salem, N. C.

COLD AND DAMPNESS HINDERS WORK OF STATE CHAMPIONSHIP N. F. A. TEAM

LLOYD JARVIS

JOHNNY GREENE

The cold and dampness of the past few days is giving Coach Earle E. Brigham but little chance to size up the squad of his state champions baseball team at the Academy. Workouts have been held for the past four days but none of them have been of a satisfactory nature.

For the most part, the sessions have been filled with light work for lettermen while the "rookies" have engaged in short practice tilts.

There is now little prospect of getting any real start before Monday when suits are also expected to be doled out.

Smaller Squad

The squad this year is much smaller than that for the initial turnout in 1927, and when it is considered that more positions are open this spring, this fact stands out as unique.

The first call last year brought something like 120 out to Coach Brigham while the best that has been on a single day so far this year is about 40. Of course, the season opens a week later this year and this coupled with the inclement weather might be given as an excuse.

While their numbers are not large still those that have reported seem to have all kinds of enthusiasm.

There are eight boys available this year who have previously earned baseball letters, seven last year and one in 1926. Capt. Mace Goldblatt, Lloyd Jarvis, Johnny Greene, Eddie Hamil, Chubby Gibbs, Billy Tirrell, Jack Marks and Les Pingree are these players and, of course, upon them falls the burden of those killed off by graduation.

The Academy needs a brand new infield, a good reserve pitcher and two outfielders. That sounds like some job for Coach Brigham, and it is.

Strong in Pitchers

For pitchers there are the two stalworts, Lloyd Jarvis and Johnny Greene, veterans of three years, who need no introduction to Academy followers or in fact, any follower of high school athletics in southern New England. Lloyd, south paw and Johnny, righthander, are expected to help the champs through with a lot of fine pitching this year, as they have always done. The rest of the flinging corps will be of newcomers, with "Fat" Mish, brother of Al, last year's right fielder and Boots Greene, Johnny's brother, probably the best known. Along with these there are Louis Greene, and Butsy Weisgraber, track star, and there may be more although they have not shown as yet. The latter, Greene and Mish, are southpaws while Bootsy and Weisgraber toss them from the right side.

Capt. Mace Goldblatt will probably do all the mask work this year. Mace looks for a big year both for himself and his club. Joe Sadinsky, who was out last year and two Taftville youngsters, Popin and Fontaine, the latter a member of the '27 team, also intend to make a bid for that reserve job which Pete Labenski ably held last year.

For first basemen there are Arico from Greeneville grammar school and Chet Berghinzo. Both of these boys played in the Industrial league last summer and held their own at all times. Billy Tirrell and Les Pingree, last year's first basemen are expected to go to the outfield for this campaign.

Hamil After Second

Second base finds Shorty Hamil, heretofore a gardener Anso Tombari and Buckley as contenders for the post. Hamil has been a letterman for three years now but never a regular, his size hurting his chances quite a bit. However, this year he looks for his big chance to play in every game although Tombari, carried all through last season and who played in the Dusty league, too, should give him a battle.

Chubby Gibbs, who last year did some nice work for the team, is the chief shortstop candidate to succeed Steffy Cimikoski, while Buck LaCroix, all-round athlete, is out to fill Ray Yerrington's job at third. Jack Marks may give either a battle should he decide not to go out for the outfield.

Billy Tirrell expects to go after Hymie Sadinsky's old job in the difficult left-field, while Jarvis and Greene divide center and Les Pingree, Red Fagan, Jack Marks, Kendall, a newcomer and others are scheduled to battle it out for the right field job.

Intensive Work Next Week

Of course, the real drills next week may bring out more material and with it some "find" but at this early date it is how it stands up at the Academy where almost the entire student body has a strong idea that the state title is to remain for at least one more season.

The practice Thursday was of a very light nature because of the dampness and the subsequent danger of "sore arms."

GAMMAS WIN OVER SIGMAS BY SCORE OF 26 TO 20

The Gamma club of the Greek Orthodox church won a fast game from the Sigma club of Fitchville by the score of 26 to 20 Thursday night at the Y gym. The Gammas led all the way, except in the third quarter, when Fitchville staged a rally and tied the score 12 to 12 but the Gammas pulled themselves together and, by excellent teamwork, took the lead and held it. Economos was high scorer for the winner with 10 points closely followed by Angelos with 8 points.

Gammas

	G	F	Pts
Vulgares, lf	2	0	4
Economos, rf	5	0	10
Stavros, c	1	0	2
Stevens, lg	1	0	2
Angelos, rg	4	0	8
Totals	13	0	26

Sigmas

Kzersky, lf	3	0	6
Yankowitz, rf	4	0	8
Ad Homsck, c	1	0	2
Tolson, lg	1	0	2
Al Homsck, rg	1	0	2
Gribben, rg	10	0	20

Referee, Golstein. Score at half Gammas 8, Sigmas 2. Time, 8 min. quarters.

LOTT AND DOEG GO INTO SO. ATLANTIC SEMI-FINALS

AUGUSTA, Ga., March 26—(AP)—Two ranking American stars and two champions bowled over the quarter final opponents in easy fashion here today to enter the semi-final round of the South Atlantic Tennis tournament.

Johnny Doeg, Stanford university, beat Allen Behr, New York 6-4, 6-2, and thereby won the right to meet Tamio Abe, Japanese champion who today defeated Malon Courts of Atlanta 6-1, 6-2.

George Lott, Chicago star eliminated Lawrence Rice of Newton Center, Mass., 6-2, 6-1, and will have as his opponent for tomorrows round Frank X. Shields, New York, National junior champion, who put out Bryan Grant, Atlanta southern champion, 6-1, 6-0.

Doeg, Lott and Shields were members of the squad which participated here last week in test play to determine a team to represent America in the forthcoming Davis cup zone play in Mexico.

LOMSKI FAVORED OVER SEKYRA TONIGHT

NEW YORK, March 29—(AP)—Two of the youngest and most colorful of the light heavyweights—Leo Lomski, the Aberdeen Assassin, and Joe Sekyra, soda-jerker from Dayton—will battle ten rounds in Madison Square Garden tomorrow night for the right to a title match with Tommy Loughran.

Once before the rugged pole from the land of the Big Pines in Washington unleashed his winging right hand on the champion. Twice in the first round, Lomski smote Tommy on the chin and floored him for counts of nine. The cagey Loughran got up each time, however, outboxing and outthinking the challenger to win the following fourteen rounds and retain the title.

Lomski More Experienced

Tomorrow night experience will vie with Lomski and bettors have made him an 8 to 5 favorite. Sekyra, barely 21, has been fighting little over a year. Lomski is a veteran of 24 with 75 ring engagements behind him. Both came east for the first time last winter and rapidly disposed of the local crop of light heavies.

The training routine of the youngsters ended today with the light workouts. Sekyra's weight, a pound or two over the 175 pound limit, worried his handlers. The big blond scrapper is growing so fast that the heavyweight division probably will find him battling for a foothold within a year. Lomski, a natural light heavyweight, found little difficulty in getting down to the class poundage.

Winner to Meet Loughran

In the parlance of the ring, the match looks like a "natural" and a near-capacity house is expected at the Garden. Sekyra is the faster of the two, a clever boxer and smart puncher with a right hand uppercut of mean intent. Lomski is the "careless" type of fighter, weaving and wandering about the ring, but posed of a stunning right hand he can throw from any angle. The winner has been guaranteed a championship match with Loughran in one of the early outdoor shows. The titleholder already has signed for the bout.

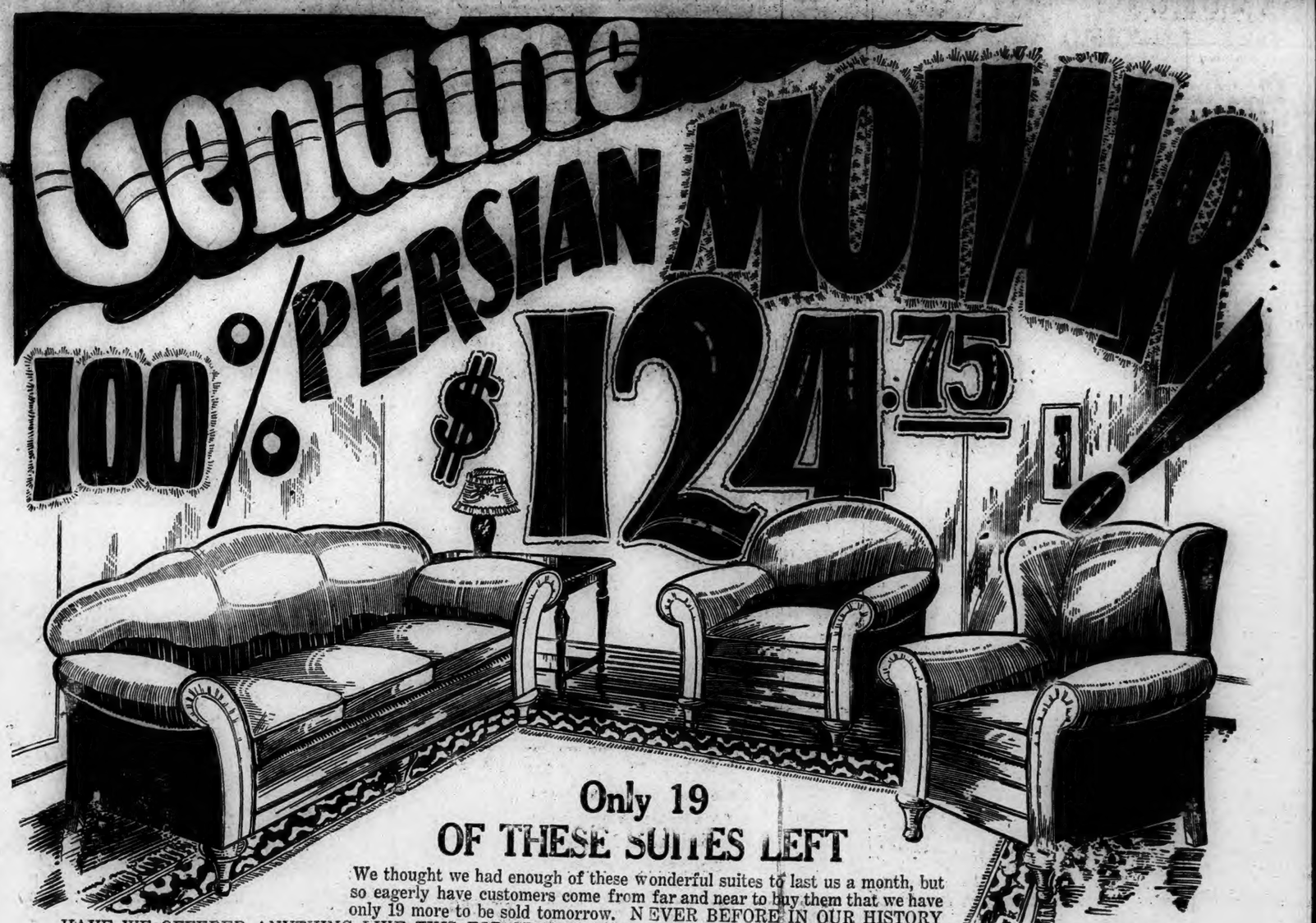

Only 19
OF THESE SUITES LEFT

We thought we had enough of these wonderful suites to last us a month, but so eagerly have customers come from far and near to buy them that we have only 19 more to be sold tomorrow. NEVER BEFORE IN OUR HISTORY HAVE WE OFFERED ANYTHING LIKE THIS FOR SENSATIONAL VALUE IN A GORGEOUS PARLOR SUITE. 100% GENUINE PERSIAN MOHAIR, made by the famous Collins & Aikman Company. These suites are easily worth $198, but if you hurry, you may be one of the fortunate 19 customers who will be able to buy one tomorrow for only **$124.75.** Small payment down, balance $2 a week. These suites are so beautiful that their value is instantly apparent. Outside covered in velour to match.

Pay Only
$2 a Week

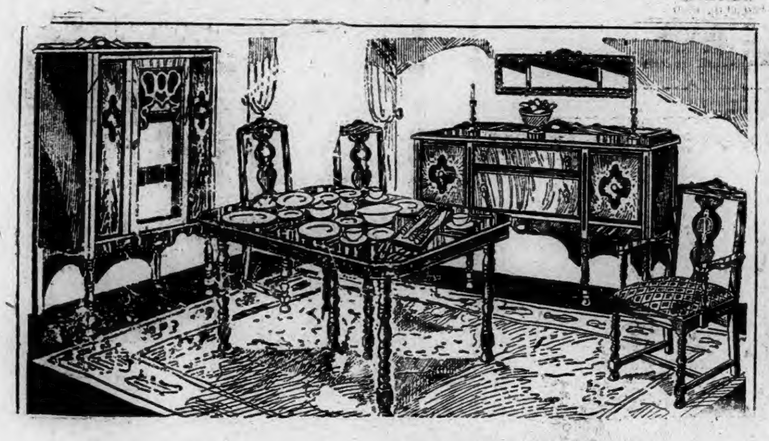

Beautiful 12-Pc. DINING SUITE

Includes handsome buffet, done in the very latest style — large extension table, six chairs, beautiful buffet mirror, 3-piece console set, all for only **$89.** You can own this outfit for only $2 a week.

$89

Small Payment Delivers to Your Home

12-Piece BEDROOM OUTFIT
OF UNUSUAL VALUE

This bargain outfit consists of full size bow-end bed, large, good-looking dresser, roomy chest, comfortable spring, 2 soft pillows, 2 dainty boudoir Lamps, bench, chair, small rug and a beautiful framed picture. Entire outfit for only **$89.**

$89

Easy Weekly Terms

"The Interstate Way Is Easy to Pay"

Your Money Goes a Long Way at Interstate

CORNER SHETUCKET AND WATER STREETS

B. N. KANE, President
Interstate
FURNITURE COMPANY
PROVIDENCE HARTFORD NORWICH

Open Saturdays Until 9 P. M.

GOODS HELD FREE for Future Delivery

CORNER SHETUCKET AND WATER STREETS

SPORT SLANTS

By ALAN J. GOULD
(Associated Press Sports Editor)

NEW YORK, March 29—(AP)—The airy note of jocularity that earlier accompanied the repeated training defeats of the Yankees has changed to a rumbling chord of alarm.

By being on the floor nine times in their first ten starts the world's champions have broken the record for absorbing punishment established by Luis Angel Firpo. Luis had strength enough left after the seventh knockdown to punch Jack Dempsey out of the ring. The Yankees may rally but they must display remarkable recuperative powers to get as much as an even break in their exhibition schedule.

Of course, the situation is quite simple. The Yankees haven't been hitting and when the hired men of Huggins fail to connect with their usual robust abandon they do not win ball games.

Babe Ruth has been hitting mere singles and doubles while his partner in home run crime, Lou Gehrig, has been hitting the air. The old axiom that "as Ruth goes so goes the team" continued to hold good. No season for the Yankees, exhibition or otherwise, is complete until the Babe has rammed his first ball out of the park. The moment he starts setting the clouting pace things may change. For that reason the alarm over the present Yankee situation may not last very long.

Athletics Not Startling, Either

So far as spring performances go the Athletics, generally picked to give the Yankees the most opposition, have not startled the observers. In fact, the general conviction has drifted north that the Yankees can slump quite a bit and still have enough left to lead this year's parade when it is considered that they had a 19 game margin over the second place Mackmen at the close of the 1927 campaign.

The Ruppert rifles happen to be riding the top wave at a time when the rest of the American league outfits are somewhat below standard. At least there is no such balanced strength as the National league boasts. It would be a shock to the dopesters if more than three clubs figure in the American league race from start to finish but in the National it will be a five and possibly a six club scramble. The Yankees heaped mutilation on the senior circuit last fall by trouncing the groggy Pirates but it would be interesting to see how the maulers of Manhattan fared in a hand-to-hand struggle with such a group of foes at the Cardinals, Giants, Reds, Braves, Pirates and Cubs over a 154 game stretch.

Yanks-A's High on Payroll

The Yankees and Athletics rank one-two in the payroll league regardless of how they finish in any other contest.

The season's salary checks for these two expensive casts probably will aggregate close to $600,000, an amount that very likely is as much as the payrolls of the other six American league clubs combined.

Last year the Athletics ran the Yankees a close race for the distinction of paying their performers the most money. Each was estimated the most money. Each was estimated to have a payroll in the neighborhood of $250,000 with substantial increases right down the line this year to such stars as Gehrig, Lazzeri, Hoyt, Koenig, Combs, Moore and Pipgras, the Yankees probably are well out in front.

PAULINO COST FRENCH BACKERS MANY FRANCS

PARIS, March 29—(AP)—Paulino Uzcudun's defeat on points at the hands of the giant Negro George Godfrey struck consternation in the hearts and created desperate financial situations in the pockets of his friends in Paris and Marseilles.

The Basque heavyweight wired a few days before the fight: "Bet on me. Sure winner." Most of the Americans in Paris were there to accommodate Paulino's friends and they cleaned up.

"Don't be downhearted," Paulino cabled after the battle. "We fight him in the east next time and win. You will get your money back."

Interscholastic Sports

Bousquet of Tourtellotte should have been included in the list of honorable mentions Thursday in the Bulletin's All-Eastern Connecticut scholastic basketball team.

Bulkeley in New London plans a busy track season, having scheduled meets with Warren Harding, South Manchester, Stonington and the Academy and having others pending.

Chapman Tech is holding interclass baseball games as a preliminary to the opening of her regular season a week from tomorrow, against Deep River.

Cold weather, or rather the chill winds and dampness, is holding up baseball practice for high schools.

Wilby high, miserable in the Yale tourney, made a good start, in the Glens Falls meet last night by winning the opening game.

The three Hartford high schools have been offered the use of the Morgan G. Bulkeley stadium for their major diamond contests. The Academy meets two of these teams here at the campus.

The field at the Academy is not in good shape at present. The infield is very raggy but work over the week end ought to bring it around.

Notice Smith's Sluggers

Sports Editor: The Fast Fliers beat your team 15 to 5 and you put in the paper that Connell was knocked out of the box. He was taken out to save his arm for an important game Saturday. We will challenge and guarantee to beat you and will also play you for a ball.

MANAGER BAMBER,
Fast Fliers B. B. Club.

Wesleyan Golfers Have Seven Tilts

MIDDLETOWN, March 26 —(AP)— Wesleyan golfers will play seven matches during the month of May, according to the schedule released tonight. Only one game, that with Worcester, will be played on the Middletown Country club links.

WOMEN'S FULL-FASHIONED

Silk Hose

A complete assortment of the newest Spring shades.

Some Silk-to-top. Slight Irregulars

$1.00 PAIR

Pure Thread Service Weight. Strong Garter Top. A high grade hose at a chain store price.

Easter Hats

A wide assortment of Women's and Misses' Hats. Newest shades, in Straw, Satin and Straw and Felt and Straw Combinations.

$1.98

—AND—

$2.98

SPECIALISTS UP TO $5.00 — LINCOLN STORES — SPECIALISTS UP TO $5.00

SATURDAY, MARCH 31st

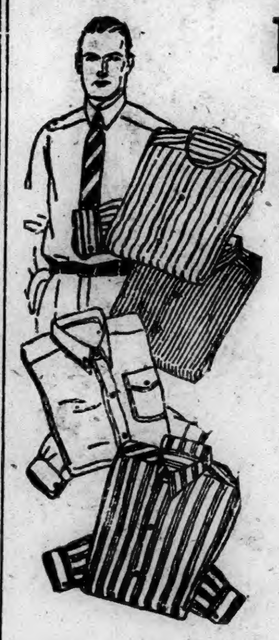

Men's Shirts For Easter

A new assortment of Broadcloths, Fancy Rayons and New Prints, in the collar-attached and neckband styles.

$1.00

Regular $1.49 Value

MEN'S SHIRTS

A SPECIAL LOT OF HIGH GRADE SHIRTS. SIX-BUTTON, MADRAS, SILK STRIPE AND BROADCLOTHS—COLLAR ATTACHED AND NECKBAND **$1.55**

Children's Easter Shoes

Girls' Patent Leather One-Strap Pump

Sizes 8-2—Rubber Heel

$1.98

Children's Shoes

A FLEXIBLE PLAY SHOE. STRONG OAK SOLE. PLENTY OF PROTECTION AND WIDTH FOR GROWING FEET — SIZES 3-8—PAIR

$1.00

Boys' Shoes

A. ENDICOTT-JOHNSON SHOE THAT IS BOTH STYLISH AND STRONG. TAN OXFORD. SIZE 1-6—

$2.49

Children's Shoes

A TAN, BLUCHER OXFORD. FULL LEATHER LINING, STRONGLY CONSTRUCTED WITH SOLID OAK SOLE. — SIZES 9-2

$1.69

Women's Rayon Lingerie

Dainty, Lustrous Undies in the newer pastel shades. Some Lace Trimmed Some Tailored

BLOOMERS — STEP-INS SLIPS — PAJAMAS GOWNS--CHEMISES

$1.98

EASTER HATS For Children

Novel pieces of headwear for the little tots and growing girls. The latest in Spring styles.

$1.49

—AND—

$1.98

Regular $2.49 Values

WOMEN'S RAYON BLOOMERS

Heavy Lustrous Rayon **$1.00** each All Colors in Regular and Extra Sizes

SPECIAL EASTER ITEMS

BOYS' BLOUSES	59c and 85c	WOMEN'S GLOVES	59c, 79c, $1.00
BOYS' CAPS	59c and $1.00	WOMEN'S HANDBAGS	$1, $1.98, $2.98
BOYS' KNICKERS	$1.00 and $1.98	WOMEN'S SCARFS	$1.00, $1.49, $1.98
BOYS' TIES	25c and 50c	WOMEN'S SILK HOSE	$1.49-$1.59
MEN'S TIES	50c and $1 00	CHILDREN'S SILK RIB HOSE	50c

WOMEN'S RAYON VESTS

— First Quality —

Pink, Peach White, Nile Orchid **69c** each All Sizes Regular $1.00 Value

Easter Frocks for Women and Misses

PRINTED SILKS — FLAT CREPES

Two-Piece Models — Blouse Effects Scarf to Match, Styles

VISIT THE LINCOLN STORES BEFORE YOU BUY YOUR NEW EASTER DRESS

DRESSES FOR JUNIORS, MISSES AND MATRONS.

$4.95 each

WE HAVE THE LATEST AND MOST BEAUTIFUL STYLES FROM THE FASHION CENTERS FOR YOU TO CHOOSE FROM.

PRINTED CREPES and GEORGETTES BEAUTIFUL FLAT CREPES SMART PRINTED SILKS

In matching scarf, dainty bolero, pleated skirt and pleasing matron styles. All these Models in the New Spring Shades

$8.95 EACH

Babies' Easter Bazaar

A NEW DAINTY ASSORTMENT OF INFANTS' AND CHILDREN'S EASTER WEAR

INFANTS' BONNETS	50c-$1.00
INFANTS' SWEATERS	$1.00
BOOTEES	25c-50c
INFANTS' DRESSES	50c-$1.00
INFANTS' WHITE SLIPS	50c-$1.00
INFANTS' SILK COATS	$2.98-$4.98
INFANTS' BROADCLOTH CREEPERS	$1.00
INFANTS' SHOES	59c-$1.00
INFANTS' WHITE CREEPERS	$1.49
INFANTS' ROMPERS	69c

Children's Dresses

Beautiful Frocks for Tiny Tots. Neat, Crisp Patterns in fast color Prints and Broadcloths. New Spring Styles.

SIZES 2-6.

$1.98

HUMOR OF THE DAY

Ann—You used to say I was all the world to you.

Ted—Yes, but I learned some geography since.—Detroit News.

Movie Director—What does this here word "subtle" mean?

Assistant Moron—Oh, that's an abbreviation of subtitle.—Life.

Jimmy—Gosh! I wish I was twins.

Mother—Why?

Jimmy—So I could send the other half to school while this half goes fishing.—Open Road.

Fido—I heard that Dr. Monk is going to pull out all your teeth. How much will it cost you?

Sport—About six bones a day, I'm afraid.—Exchange.

She—The Blanks brag about their ancestors as though they had invented them.

He—I'm more than half inclined to think that they did. — Boston Transcript.

"Have you in mind any legislation to regulate the railroads?"

"What's the use," rejoined Senator Sorgum, "of being out of date? Nobody is interested just now in any form of transport except aviation."—Washington Star.

Judge: "You are accused of stealing eggs from this grocer's store. What have you to say?"

Accused: "I took them in error, sir."

"In error? How do you mean?"

"I thought they were fresh, sir!"—The Progressive Grocer.

A colored woman entered a telegraph office the other day and asked, "You folks send flowers by telegrams, don't you?"

"Yes."

"Sho nuf?"

"Well, then I wants you all to send,

"Yes."

this here canary bird to Suren, Ahkansasgaw," she said, lifting a bird cage to the counter.—Twice Told Tales.

KALEIDOSCOPE

Polar seas are bright green in color.

More than 300 kinds of cheese are made in France.

New York spends over $3,000,000 a year removing snow from its streets.

The Hawaiian sugar crop for 1927 was the largest in the history of the territory.

The oldest pyramids of the Egyptian pharaohs date back to about 3000 B. C.

Almost 3,000 new words are candidates for entry into American dictionaries every year.

A survey shows that children on the farms of New Zealand are taller and heavier than children in the cities.

The second set of triplets has arrived at the home of Michael Garrity, Brownstown, Pa. The first three are all boys, the new arrivals all girls.

The windiest spot in this country is said to be the top of Mt. Washington, in New Hampshire, which has registered a wind of 152 miles an hour.

Spices were so valued in the middle ages because they made a monotonous diet more tasty, and because they covered up the flavor of spoiling food.

Ira Karachner was killed when his car ran headon into a telephone pole near Berwick, Pa. A phonograph record he was taking home was entitled, "I Am Bound for the Promised Land."

Some natives in the mountains of northeast India live in huts during the day, but at night stay in little bamboo houses built in branches of trees strong enough to resist the attacks of the wild elephant.

The kitchen god of the Chinese household is believed to ascend to heaven once a year to report the family's doings, and on this anniversary toffee is stuck on the moth of the kitchen god to insure the report being incoherent.

An expedition from the Smithsonian Institute has set out for Florida to seek information on an Indian tribe which dominated Florida in the sixteenth century, fought with Ponce de Leon, and is believed to have practiced cannibalism, scalping and human sacrifice of victims.

French soldiers still get 1 cent a day pay, just as before the war, but their food now costs the government 20 cents. Meat has displaced bread as the most expensive part of army rations. The soldier gets 6 cents worth of bread, 2 cents worth of wine and coffee and 4 cents are expended for vegetables and trimmings. Soldiers also get their tobacco at about one-fourth commercial prices.

Joe Gibson, a taxicab driver of Willow Springs, Mo., lighted a pipe containing two .22-caliber shells without fatal result. He had carried the shells and pipe in the same pocket and two of the bullets had become lodged in the bowl of the pipe. Gibson took two or three puffs and then there was an explosion. One bullet narrowly escaped hitting three men on a bench and the other lodged in a store building.

CHESTNUT HILL

Mrs. Harriett L. Congdon of Wakefield, R. I., is the guest of Mrs. A. S. Peckham.

Miss Mildred Latham visited her sister in Hartford one day last week.

A. O. Schweitzer, who has been ill with lumbago, is able to be about.

Miss Harriet Fuller of Columbia has been staying at the home of her nephew, W. D. Davoll for the past two weeks.

Miss Edna Latham of Hebron is at the home of her father, A. A. Latham.

Mr. and Mrs. Abraham Aspinall of Lebanon, also Miss Mary Chappell of South Coventry, spent Sunday with Mr. and Mrs. G. T. Chappell.

Miss Thelma Goodrich is recovering from scarlet fever.

The weather the first of the week was very mild, with temperature of 70 degrees. Tuesday night it became cold and windy, the mercury the next morning falling to 20 degrees.

Simple Remedy For Bad Stomach Gives Swift Relief

If you are a victim of Stomach Troubles — Gas, Sourness, Pain or Bloating—you may have quick and certain relief by following this simple advice.

Don't take strong medicines, artificial digestants or pull down your system with starvation diets. For within reason most folks may eat what they like—if they will keep their stomach free from souring acids that hinder or paralyze the work of digestion.

And the best and easiest way to do this is to follow every meal with three or four tablets of Bisurated Magnesia—a pleasant, harmless, inexpensive, and handy tablet form of Magnesia that promptly neutralizes acidity and keeps your stomach sweet and clean.

A week's trial of Bisurated Magnesia tablets, which any good druggist can supply at trifling cost, should quickly convince you that 90 per cent of ordinary stomach distress is absolutely unnecessary. Be sure to get Bisurated Magnesia Tablets!

PAGES MISSING

March 30, 1928
pages 9-10

"IT ALL DEPENDS"

(Written Specially for the Bulletin)

Did you, sighed, dearly beloved [illegible] you raised a crop of [illegible] to feed your pigs you were wasting three-quarters of it?

Yet [illegible] what Chemist William H. Hale asserts you are doing in a recent number of Colliers Weekly.

According to Mr. Hale you are going to feed only the seed portion and discarding most of that. Five-sixths of the grain you are going to feed to animals, which he declares to be a simply "atrocious performance." "Atrocious" because of its wicked wastefulness. "We farmers," says chemist Hale, "should not raise corn to feed to animals but to manufacture cellulose, sugar, starch, protein and oils."

[illegible] farmer doesn't know [illegible] this chemical expert, he is primarily a producer of organic chemicals. He is already growing more food than our stomachs require. He has got to learn that his most important job is to feed factories, rather than stomachs.

Taking this corn crop alone, Dr. Hale [illegible] stalks and cobs [illegible] of corn-stalks which are wasted every year. [illegible] be made 60,000,000 [illegible] Moreover, lumber [illegible] away or burn [illegible] cut cane stalks. [illegible] a neat income by [illegible] them into wall-board, [illegible] corn-stalks and [illegible] available. [illegible] corn-cobs [illegible] corn is shelled [illegible] and an ad- [illegible] and [illegible] numerous [illegible] chemists avers, [illegible] of the average [illegible] new go [illegible]

When it comes to the grain, the [illegible] wasteful [illegible] idea of feeding [illegible] almost as appalling [illegible] mind. From a [illegible] from the chemist [illegible] 40 pounds of laundry [illegible] pounds of corn sugar [illegible] now widely used in baking, [illegible] preserves, etc. Also 15 [illegible] of starch. That same bushel [illegible] more or less cooking [illegible] acetone, butyl [illegible] solvents [illegible] "importance" [illegible] rapidly [illegible]

Now, this may be as new to you as it [illegible] would know [illegible] "acetone" or [illegible] chemicals [illegible] to me in a tea- [illegible] what to do [illegible] a farm full of them [illegible] intention of dis- [illegible] statements about [illegible] reason that I [illegible] them [illegible] three factors [illegible] farmer either [illegible] He certainly [illegible] crop [illegible] It may be that, in the wild [illegible] are treated as [illegible] farmer has for [illegible] with sedulous [illegible] winter ra- [illegible] during more [illegible] them in stead- [illegible] to furnish not [illegible] profitable succu- [illegible] Even the [illegible] or trample [illegible] manure heap [illegible] are returned [illegible] its reduced fer-

Similarly, with regard to the "waste" [illegible] of the grain itself. I [illegible] one word of Dr. Hale's [illegible] that a bushel of shelled [illegible] such and such an [illegible] and "acetone" [illegible] that certain factories [illegible] these products [illegible]

But that same bushel, fed in the [illegible] way to animals, will make [illegible] such amounts of beef [illegible] for the kitchens and [illegible] And it isn't [illegible] are about ten [illegible] and cookstoves to [illegible] "acetone" factories [illegible] keeping folks from [illegible] more elementally es- [illegible] of film factories [illegible] butyl al- [illegible] and acetone.

Moreover, there comes very promi- [illegible] to the front in every product [illegible] farmer's mind the fact that he can [illegible] the pork or beef his corn [illegible] to the neighboring butch- [illegible] and where is he go- [illegible] of it perhaps at a high- [illegible] be made into any or all [illegible] chemical products [illegible] "furfural" or "dextrose" or "acetone" factories within [illegible] distance. His corn and stalks [illegible] be worth more made [illegible] than into pork and [illegible] and [illegible] that now is he going to [illegible] the extra price? [illegible] This may be a rudd question, but it's one that has to be considered.

Some years ago certain chemists [illegible] that all forms of agricultural food-production were crude and unnecessary. It was possible, they declared, to obtain direct from the soil and the air, by chemical means, all the food elements needed to sustain life. Somehow the idea didn't materialize. Whether the cost of the proposed chemical foods was prohibitive or whether the natural conservatism of the diner made him prefer beef from a real steer to synthetic beef compounded from an apothecary's shelf and water from a natural spring rather than from a vacuum chamber where H_2O was being synthetized out of the atmosphere,—whatever the reason, the theory failed to make practical headway.

It may be that, many years hence, Dr. Hale's idea about conserving the wastes of farming may be transmitted into action, and farmers may come, as a regular thing, to raise crops as raw materials for chemical factories, rather than for direct human and animal foods. But that time is not yet.

One would be narrow-minded and pig-headed to say bluntly that it will never come. Twenty-five years ago, nobody anticipated airplanes or the radio. Both were regarded as mere idle dreams of theoretic and therefore negligible visionaries. What the future may bring forth, even in farming methods, is still locked in the future's own bosom. I'm not inclined to make fun of Dr. Hale's dream of a future agriculture which shall raise crops, not directly for food alone, but even more largely as raw materials for factory supplies. Stranger things have happened.

Unfortunately, however, this particular thing hasn't actually happened, yet. Till it does, we common farmseeds will have to keep on our old-fashioned and admittedly wasteful ways. Until some one will give us more for our corn to make starch and dextrose and acetone out of than the butcher will give us for the meat that has been made out of it we shall simply have to put it into the manger and the feed trough.

The whole matter of waste is one which deserves more attention than is ordinarily being given to it. Most men and animals seem essentially wasteful. Even nature herself is a big wastrel. Consider her method of distributing seeds. She leaves them for the wind to blow where it listeth, or the birds to drop, hit or miss. Yet she manages to cover her hills with forests and her plains with herbage,—and your garden with an apparently inexhaustible supply of weeds. Tennyson noted that "of 50 seeds she often brings but one to bear." The farmer who found but one of 50 of his seed-corn kernels sprouting would think he had grounds of complaint against his seedsman. Yet he wastes much really good seed by faulty preparation, by inadequatte fretilization, by insufficient tillage, by haste in harvesting. He is not always nor often to blame for these wastes. It would cost more to save them than the savings would bring in market. And dollars are not so plentiful with him that he can afford to throw them away in saving pennies.

The same waste is to be found in almost all forms of industry. It is said that the best steam engine actually utilizes less than a quarter of the potential energy contained in every ton of coal burned under its boiler. The rest flies up the stack or is spent overcoming friction. The most scientifically devised and best insulated heater gives out to shivering humanity less than a quarter of the heat which its fuel actually produces. The rest goes up chimney and into space. Even our own digestive system utilize for body-building and energy-making vastly less of our carefully selected and prepared food than they eliminate as waste.

The economist holds up hands in horror at the waste he sees in practically every direction. The chemist busies himself with his retorts and test tubes seeking uses for orts and lees. Let us give them both admiration rather than derogation.

At the same time we can't in common honesty ignore the manifest and self-evident fact that waste seems to be virtually universal in all natural processes.

According to one philosopher, he is a true benefactor of the race who makes even one blade of grass grow where none grew before.

Yet you and I annually hoe up hundreds of blades of grass in our gardens to help one tomato-plant grow where the grass wants to. Are we, then, malefactors? Hardly.

You see, in this matter of waste, as in most other practical details of life, "it all depends," depends upon what we want to do, what we have time to do, and what we can do.

THE FARMER

UNION

A dental clinic held for the pupils of the schools last week was conducted by Dr. A. E. Parent of Putnam, assisted by the school nurse, Miss Anna Goodhall. Supervisor M. B. Robertson took the dentist and nurse to the East school in the morning. After treating the pupils at this school, Rock Meadow school was visited. The next stop was at the Red school. Children in this school whose teeth needed attention were carried to the town hall, where they were joined by the Center school pupils. At the East and Rock Meadow schools and at the

LISBON

[illegible] town hall [illegible] ing was done [illegible]

The forced landing [illegible] York-Boston mail [illegible] night of M[illegible] much interest [illegible] tord. It landed [illegible] circling over [illegible] utes of suspense [illegible] landing field on [illegible] joins the Union [illegible] was heard it was [illegible] telephone [illegible] caped injury [illegible] plane against [illegible] damage was done [illegible] had fallen [illegible] cred all this [illegible]

Wednesday [illegible] mercury was [illegible] It seems hard [illegible] rived in large [illegible] usually we [illegible] waves. M[illegible] of wild [illegible] sixty or [illegible] was reported [illegible] sparrows, [illegible] been name[illegible] plodee [illegible]

Mrs. Walter [illegible] of Hartford [illegible] with the form[illegible] Mrs. Howard [illegible] brought his [illegible] returned to Hart[illegible]

Mrs. [illegible] home last [illegible] winter at the [illegible] Boston.

Trucks got [illegible] much trouble [illegible] when the [illegible]

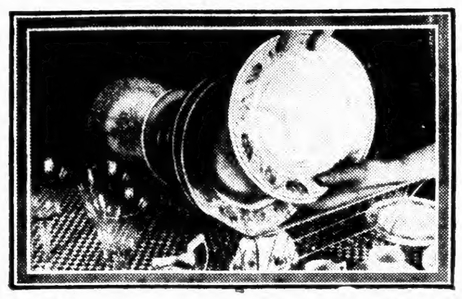

Banished!

that soapy film on dishes

HERE'S a new way to make dishes sparkle!

No more soapy film. No polishing, no dish towels needed now.

Your precious hands kept white and smooth . . . in spite of three dishwashings a day!

Madam, that's what Super Suds offers you . . . a new way to wash dishes that's faster, easier, safer than any you've ever tried before.

It's a new type of soap made in tiny, thin-walled "beads," that dissolves instantly . . . whisks away all grease and grime . . . rinses quickly . . . leaves dishes glistening clean . . . without a trace of soapy film!

It's great for washing clothes, too. It gets clothes snowy white without washboard scrubbing . . . saves rinsing. The first time you try it you'll see how good it is.

Not only for your general wash, but for daintiest lingerie, too. Careful tests prove that Super Suds can't harm the finest fabrics.

Ten cents will bring you the biggest and best box of soap on the market. Put Super Suds on your grocery list today.

OCTAGON
Super Suds
The BIGGEST box of soap on the market for 10¢

RELIABLE USED CARS

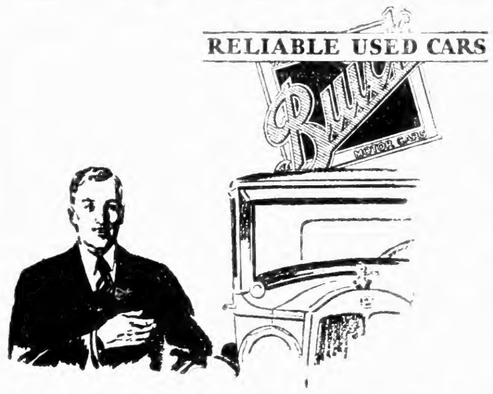

The Buick dealer tells you the truth

When you buy a used car from a Buick dealer you know he is telling the truth about it.

The Buick dealer is in business to stay. He wants to make satisfied customers.

The prices he asks are fair prices—based on his accurate knowledge of used car values.

Buy in safety and get full value for your money. Buy your used car from a Buick dealer.

For immediate delivery

Buick seven passenger Sedan
Buick seven passenger Touring
Buick four cylinder Coupe
Dodge "B" Sedan
Chevrolet four door Sedan
Hupmobile Coupe with rumble
Ford Touring

Julian L. Williams
25 TOWN STREET PHONE 2076

SELLING OUT

GOING OUT OF THE SHOE BUSINESS

Profit and cost is forgotten in this sale. Come and stock up the family with Shoes for the future at a big saving. Fixtures for sale.

Goldblatt's Shoe Store
147 Franklin Street, Norwich, Conn.
(Opposite the Velvet Mill)

A&P ESTABLISHED 1859 "WHERE ECONOMY RULES"

MAMMOTH 25¢ SALE

QUALITY FOODS OF ALL KINDS SPECIALLY PRICED AT TWENTY-FIVE CENTS—IMPORTED AND DOMESTIC DELICACIES—THE FINEST OF STAPLE FOODS—GUARANTEED TO BE ABSOLUTELY SATISFACTORY—VISIT YOUR A & P STORE TODAY.

Choice, sweet meaty California prunes!
Prunes 40-50 SIZE — 3 LBS 25¢

For healthful cleanliness!
Old Dutch CLEANSER — 4 CANS 25¢

Diamond Crystal — the salt that's all salt!
Shaker Salt — 3 PKGS. 25¢

The finest teas of the Orient!
Nectar Teas INDIA CEYLON ORANGE PEKOE — ½ LB PKG 25¢

Try Oakite on the hard jobs — and the easy!
Oakite CLEANS EVERYTHING — 2 PKGS 25¢

The rich flavorful cream soup!
Heinz Tomato Soup — 3 CANS 25¢

The essence of red ripe tomatoes!
Catsup A&P — 2 LARGE BOTTLES 25¢

Keep that schoolgirl complexion!
Palmolive Soap — 4 BARS 25¢

The famous slow-cooked beans!
Campbell's Beans — 3 CANS 25¢

Quick cooking or regular!
Quaker Oats — 3 PKGS 25¢

With the rich "chocolate" flavor!
Hershey's Cocoa — 2 ½ LB TINS 25¢

The handy cake that fits the hand!
Guest Ivory — 6 BARS 25¢

Your favorite candy bars — stock up!
5¢ Candies and Gum — 8 FOR 25¢

GRANULATED SUGAR 10 lbs - - 59c
FANCY CREAMERY BUTTER lb - - - - 51c
REFINED PURE LARD 2 lbs - - - - 25c
FLOUR SALE SPECIAL LOW PRICES

POTATOES 15 lbs 45c
FANCY SLICED BACON lb 25c
GUARANTEED EGGS doz - - - - - 31c
CANNED FRUIT SALE (Including many Del Monte items)

ASPARAGUS TIPS	can 25c	HEINZ KETCHUP	lge bot 25c
PUFFED WHEAT	2 pkgs 25c	RAISINS, Del Monte Seedless	3 pkgs. 25c
MUFFETS	2 pkgs 25c	OUR OWN TEA	lb. pkg. 25c
FIG NEWTONS N.B.C. Milkeen	lb 25c	DELICIA CARAMELS	lb 25c
JELLO	3 pkgs 25c	OCTAGON TOILET SOAP	3 Cakes 25c
FAIRY SOAP	6 cakes 25c	WAX PAPER	3 rolls 25c
MAPLE SYRUP	11 oz jug 25c	SULTANA SYRUP	lge jug 25c
GOLD DUST	lge pkg 25c	STUFFED OLIVES	4 oz jar 25c
LIBBY'S CORNED BEEF	can 25c	CRISCO	1 lb can 25c

Buy a supply of this fine Pacific crepe!
Toilet Paper — 6 ROLLS 25¢

To prevent perspiration odors!
Lifebuoy Soap — 4 BARS 25¢

The Queen of salad dressings!
Encore Mayonnaise — 3 3½ OZ JARS 25¢

THE GREAT ATLANTIC & PACIFIC TEA CO.

NORWICH DOINGS 75 YEARS AGO

Little of any exceptional interest happened 75 years ago this week. At a common council meeting the committee on fire department was instructed to make plans to ring the fire bells in case of fires.

Interesting extracts from the files of The Norwich Evening Courier are taken in part as follows:

Tuesday, March 22, 1853—At a meeting of the court of common council held at their hall Monday evening, March 21, 1853, the committee on fire department was directed to make arrangements for the ringing of fire bells in case of fire, and the application of J. S. Hickey for permission to use a room in the attic of the town hall as an armory for a new military company was, on motion, referred to the committee on public grounds.

A new postoffice has been established at Mount Carmel, New Haven county, and Lucius Ives appointed postmaster; also one at Black Rock, Fairfield county, and Alanson Allen appointed postmaster.

The published list of awards made by the juries of the royal commissioners at the world's fair must have been incomplete. Within a few days Mr. James Cook of this city has received official notice that a medal was awarded him on account of various specimens of woolen fabrics, both fancy and plain, manufactured by him at Burlington, Vt., and awaits his order.

Thursday, March 24, 1853—President Pierce has been presented with a cask of white wine made in California. It is of the vintage of 1846. The design was to have it drunk on the occasion of the president's inauguration, but it did not arrive in season.

An infant son some four or five weeks old was smothered to death in the arms of its mother, by being bundled too closely in its manifold wrappers, one night last week in going from Portland, Me., to a neighboring town.

Under the new regime in France, beards are about to vanish from the human face divine.

Saturday, March 26, 1853—Private letters received in New York confirm the telegraphic accounts of the discovery of gold in the Cherokee nation; 40 persons are already at the mines, and were realizing about a quarter of an ounce of gold per diem.

Edward Thompson, for many years one of the most extensive and successful East India merchants of Philadelphia, died on Sunday, aged 82.

A dandy is generally supposed to be about one-fourth walking-stick, and the rest—kid gloves.

We chronicled, the other day, the advent and slaughter of a brave, fat ox at the market of Mr. Freeman Chapman. We should have said the market of Messrs. Lee & Lathrop, successors to Mr. Chapman.

LIBERTY HILL

Mrs. Sarah S. Clarke, who has been with her son, Leslie P. Clarke, and family, the past three months, is visiting her daughter, Mrs. Charles H. Abell, and family in New Britain.

Leon Choquette and family of Southington came Saturday, bringing James A. Choquette from Hartford hospital, where he has been a patient the past 5 1-2 weeks with a broken left leg.

Wild geese flew over here Saturday and Sunday, going north. The mercury was 74 degrees at one time Sunday afternoon. Frogs have been lively since Saturday night.

John Clarke had charge of the C. E. meeting Sunday morning. The missionary subject was "What is My Share in the Missionary Enterprise?" Mr. Clarke's talk showed that he was well prepared and well informed on the subject.

Rev. John H. Knott of Chaplin will occupy the pulpit at the Exeter Liberty Hill church Sunday next, unless traveling is so bad as to make the road impassable from Lebanon Center to this place. There are some sections that appear to be settled and others that are bad.

Mrs. Annie L. Harvey was a week end guest of her daughter, Mrs. J. Earl James, and family in Willimantic.

Everett C. Fayson is carrying the milk with a two-horse team during the bad traveling.

The quarantine which was placed on the home of Mr. and Mrs. C. E. Goodrich on account of their daughter, Miss Felmer, having a mild attack of scarlet fever, has been removed.

Here is *the wisest* House-Owner

He knows the need for two things to preserve his home

1. A skilled painter
2. Pure lead paint

HERE you have the perfect partnership — a combination that assures complete protection for your house against the weather.

Get your skilled painter first. He is the man who did the beautiful jobs up the street. He relies on pure lead paint.

Pure lead paint—the kind obtained with pure white-lead such as Dutch Boy—has been used for generations by the highest type of painter. It gives a tough, durable, weatherproof film — elastic enough not to crack and scale. As the skilled painter will tell you, your paint dollars go further when you use Dutch Boy white-lead.

This trademark, a guarantee of high quality, is on all Dutch Boy products—white-lead, red-lead, linseed oil, flatting oil, solder and babbitt metal. It is the trademark of National Lead Company which manufactures lead products for the many uses for which lead is especially fitted in art, industry and daily life.

Specially mixed for each job, Dutch Boy white-lead in either heavy paste or soft paste form is sold by leading paint dealers. Mixed with linseed oil, it produces a superior gloss paint for exterior use. Mixed with Dutch Boy flatting oil, it makes a thoroughly washable flat paint for interiors. In either case, the paint can be colored to *exactly* the tint or shade you desire.

Free to property owners

Write our nearest office for the booklet "The House We Live In." It tells important facts about painting; also how to select colors for exterior and interior work.

WHITE-LEAD in NEW FORM

Dutch Boy soft paste white-lead, a new product, thins to brushing consistency at the rate of a gallon of paint a minute. It is wonderfully easy to use. Painters and other paint buyers: See your dealer about this remarkable product.

Paint with LEAD

NATIONAL LEAD COMPANY

New York, 111 Broadway • Boston, 800 Albany Street • Buffalo, 116 Oak Street • Chicago, 900 West 18th Street • Cincinnati, 659 Freeman Avenue • Cleveland, 820 West Superior Avenue St. Louis, 722 Chestnut Street. San Francisco, 235 Montgomery Street • Pittsburgh, National Lead & Oil Co. of Pa., 316 Fourth Avenue. Philadelphia, John T. Lewis & Bros. Co., 437 Chestnut Street

DUTCH BOY WHITE-LEAD

THE PLAUT-CADDEN CO.

Another TRIUMPH in Furniture Merchandising

Beginning Today March 30th

Again We Forcefully Demonstrate Our Readiness To Serve You and Our Ability To Save You Money on Everything You Need For Your Home. Take Advantage of This Tremendous Store Wide Event Which We Have Carefully Planned and Inaugurated To Be Of The Greatest Help To You In Your Spring Refurnishing.

SAVE 25 to 50% On Everything

USE OUR LIBERAL BUDGET CREDIT PURCHASE PLAN

Small Deposit Reserves Any Selection. Free Storage Till You Wish Delivery Made.

PLAUT-CADDEN'S SPRING HOME FURNISHING DRIVE

The Great Event of the Year

A Few of the Extraordinary Values in Complete Suites

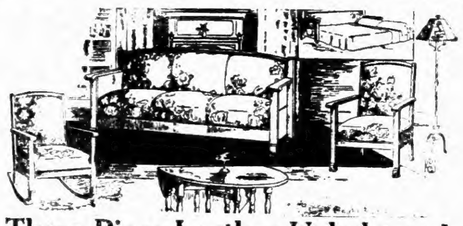

Three-Piece Leather Upholstered Kroehler Bed-Davenport Suite

One of many extraordinary Drive values in Kroehler Suites. Consists of Bed-Davenport, Arm Chair and Arm Rocker with strongly built mahogany finished frames and upholstered in brown leather over fine steel springs $69

High Grade All Over Jacquard Velour Suite With Reverse Cushions

Three large unusually comfortable pieces, superbly upholstered all over of high grade jacquard velour in a wide choice of attractive new patterns. Each piece of the best spring construction throughout with reversible cushions $137

Kroehler Suite of Fine Quality All Over Jacquard—Large Bed-Davenport

The biggest value ever offered in a Kroehler suite of this size and quality. Extra large Bed-Davenport, large Club Chair and Fireside Chair upholstered in a very fine grade of jacquard velour. Finest spring construction throughout .. $117

Extra Special Bedroom Suite Value

A splendidly constructed, well finished suite, built of walnut veneers and other cabinet woods. Comprises Full Size Bowfoot Bed, Dresser, Chest of Drawers and Three-Mirror Vanity. An exceptionally good Drive value at this price $85

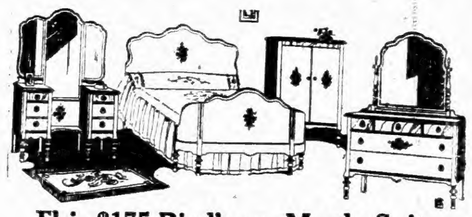

This $175 Bird'seye Maple Suite

If you like the bird'seye maple finish here is a value you should take advantage of. Full Size Bowfoot Bed, Three-Mirror Vanity with four drawers, Dresser and roomy Chifforobe. Very well constructed and beautifully finished $128

This Very Fine $295 4-Piece Suite

A value absolutely unequalled anywhere. Superbly built of the finest walnut veneers and richly finished. Includes 46-inch French Vanity with six side drawers and center drawer, 47-inch Dresser, 38-inch Lowboy with six drawers and Full Size Bed $152

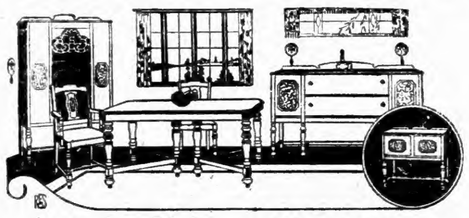

Amazing Value In Walnut Suite

The eight pieces included at this matchlessly low price are: Oblong Extension Table, Buffet and 6 Chairs (one with arms) with genuine leather seats. An attractive design well built of walnut veneers and nicely finished $78

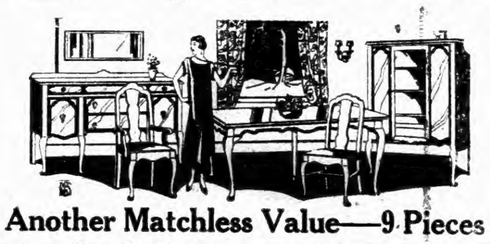

Another Matchless Value—9 Pieces

A handsome suite in the Queen Anne design, made of selected walnut veneers with other cabinet woods. 60-inch Buffet, 38-inch China Closet, Extension Table and 6 Chairs (host's chair with arms) with genuine leather upholstered seats $112

This $175 9-Piece Walnut Suite

Another extraordinary Drive offer in a distinctive period suite, including Extension Table, 60-inch Buffet with oak drawer interiors, 38-inch China Closet and 6 genuine leather seat chairs. Skillfully made of fine walnut veneers $127

Bed Lamps 95c

Reg. $1.95 Values

Artistically made of georgette in your choice of very pretty colors and attractive styles.

Floor Lamps $3.90

Silk shades in choice of colors, fitted to turned metal standards.

BRIDGE LAMPS.. $1.95

$1.59

Reg. $2.95 Mahogany End Tables with half round tops and three legs, strongly braced.

$13.85

Reg. $19.50 Mahogany Drop Leaf Tea Wagons with removable glass bottom tray and shelf.

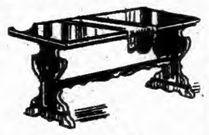

$7.85

This Mahogany Davenport Table is one of scores of unusual Drive values in these tables.

$1.19

Guaranteed efficient Carpet Sweepers with strong bristles and improved device for emptying dust.

Sanford's Seamless 9x12 Axminster Rugs $29.50

Those who know the quality of Sanford's Rugs will recognize this as an extraordinary opportunity. These rugs are noted for their durability and beauty and it is a rare chance to get them at this price. Beautiful new patterns.

$2.90

Reg. $4.90 Mahogany Book Tables with 12-in.x20-inch tops and book trough underneath.

$8.90

One of many wonderful Drive values in Cedar Chests, some with walnut exteriors.

$1.85

Reg. $2.69 Folding Card Tables in choice of colors with strong reinforced tops and well braced legs

$1.39

5-ft. Folding Ironing Tables, rigidly built of selected white ash, smoothly finished.

9x12 **Velvet Rugs $26.90**

Heavy fringed velvets in many fine patterns and colors.

Tapestry Rugs 8-3x10-6 and 9x12 Sizes Now $14.90

Exceptional Drive value in splendid quality rugs in a variety of attractive patterns.

Boudoir Lamps $1.00

Pretty pleated parchment paper shades and bottle shaped stands in choice of colors.

Aquariums 95c

Glass bowls and metal stands in choice of finishes.

Magazine Racks 89c

Attractively finished and decorated with two pockets.

The PLAUT Est. 1872

135-143 Main Street, Norwich

THE PLAUT-CADDEN CO.

FEATURING IN THIS GREAT DRIVE AT

Sensationally Low Prices

A Tremendous Assortment of New

FIBRE FURNITURE

By Far The Largest Shipment of Fibre Furniture Ever Received By Any Store in Conn.

More Than 1500 Pieces Offered At Prices That Are Unequalled Anywhere

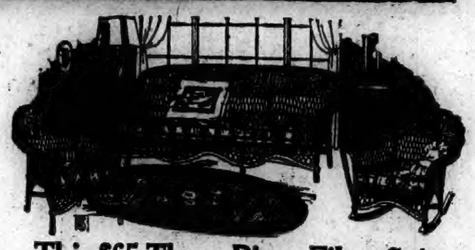

This $65 Three Piece Fibre Suite

Settee, Arm Chair and Arm Rocker of steel reinforced fibre construction with cretonne covered removable auto spring seats. Three roomy, very comfortable pieces finished in Cafe, Chocolate Brown, Silver Rose, Rose Gold and Blue $39

This $100 Upholstered Fibre Suite

A handsome close-woven 3-piece suite with backs and removable auto spring seats, upholstered in durable tapestry. The three pieces—Settee, Chair and Rocker—are of steel reinforced fibre construction finished in Rose Gold, Sunset, Rainbow or Caramel $74

All Quality Built To Our Exacting Specifications
Full Bolted Steel Reinforced Construction
Fully Guaranteed In Every Way

WIDE CHOICE OF COLORS

Sunset	Caramel	Cafe	Green and Rose
Rainbow	Gold Shades	Blue	Caramel Dec. Green
Rose Gold	Orange Shaded	Gray	Sunset Dec. Black and Rosewood
Birch Bark	Copper and Blue	Putty	Decorated Black
Silver Rose	Chocolate Brown	Brown	

Select It Now!

WHILE ASSORTMENTS ARE COMPLETE. A SMALL DEPOSIT HOLDS ANY SELECTION UNTIL YOU WISH DELIVERY MADE.

PRICES WILL NEVER BE LOWER THAN THEY ARE DURING THIS DRIVE

This $75 Three-Piece Fibre Suite

Another remarkable value in your choice of the following finishes: Cafe, Silver Rose, Rose Gold, Brown, Putty, Blue and Gray. Strong steel reinforced fibre construction with auto spring seats covered in cretonne. 3 pieces shown $46

Reg. $18 Fibre Chairs or Rockers

Finished in Sunset, Caramel or Green and Rose. Steel reinforced fibre with cretonne covered auto spring seats. Very comfortable and roomy.

$13.50

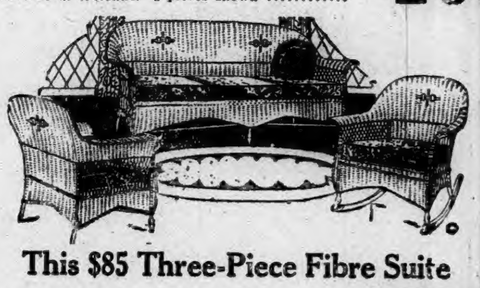

This $85 Three-Piece Fibre Suite

A very attractive close woven suite also constructed of steel reinforced fibre and finished in your choice of the following colors: Sunset, Caramel, Green and Rose. Fitted with removable auto spring seats, covered in cretonne $59

FIBRE CHAIRS or ROCKERS

Regular $12.50 Values Drive Price ... $7.90

Finished in Cafe, Chocolate Brown, Rose Gold, Silver Rose and Blue. Auto spring cushioned removable seats, covered in handsome cretonnes. Strong steel reinforced fibre construction.

FIBRE or REED CHAIRS or ROCKERS

In Choice of Styles and Finishes

Fitted with tapestry or cretonne covered auto spring seats. Reed pieces have backs also covered in tapestry. Finished in Brown, Rose Gold, Putty, Blue or Gray.

$9.50

Regular $15 Values

Bedroom Chairs

Splendidly upholstered and covered in choice of pretty cretonnes with comfortable spring seats. Reg. $21.50 values $11.90

Plate Buffet Mirrors

Reg. $9.50 10-inch x 46-inch polychrome frames, fitted with three section heavy French plate mirrors $5.85

DEMONSTRATING ORTHOPHONIC VICTOLAS REDUCED

This $125 Orthophonic Victrola REDUCED TO $84.50

This $165 Orthophonic Victrola REDUCED TO $110

This $235 Orthophonic Victrola REDUCED TO $155

This $300 Orthophonic Victrola REDUCED TO $200

Other Models Also Reduced

All Pianos Reduced

The World's Finest Makes—CHICKERING, AMPICO, WASSERMANN, CRAWFORD, JEWEL, FRANKLIN, FISCHER, HAINES BROS., and many other well known guaranteed makes.

New Guaranteed Player-Pianos

EXTRA SPECIAL DRIVE PRICE $275

High grade standard make with superb tone, wonderful action and complete modern equipment in beautiful mahogany case. A value unequalled anywhere. Bench, Scarf, Music Rolls and Delivery Free.

New Guaranteed Upright Pianos

EXTRA SPECIAL DRIVE PRICE $195

A well known standard quality make noted for the beauty of its tone and design. Beautiful mahogany finished case. This is the greatest piano value we have ever offered.

Good Used Pianos and Players

Upright Pianos — Many splendid makes to choose from, all in good condition. As low as $33

Player Pianos — Choice of several fine well known makes, in good shape. As low as $95

Simmons Bed Outfits

$18.50

Simmons guaranteed Cotton Mattress, Simmons Metal Bed of heavy 2-inch and 1-inch tubing in brown finish and Simmons rust-proof guaranteed spring. A regular $30 outfit for $18.50.

Dinnerware ALL REDUCED

100 Piece Sets Now	$15.75
66-Piece Sets Now	$11.90
50-Piece Sets	$9.50
42-Piece Sets	$7.50
32-Piece Sets	$3.50

ARM ROCKERS

$11.90

Mahogany finished frame, upholstered spring seat. Extra special.

Serving Trays 95c

13x19-inch frames in choice of colors. Fitted with handles and glass beds.

Occasional Chairs

Distinctive chairs with walnut frame. Seats and backs in choice of beautiful upholsteries. Reg. $27.50.

$19.50

Carriages and Strollers

Our entire large stock of fibre carriages and strollers offered in this Drive at substantial reductions.

Fibre Strollers Low As $9.50

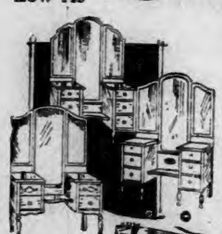

VANITIES VALUES TO $75 Choice of beautiful styles and finishes $39.50

Chifforettes Now As Low As ... $7.90

Dressers Now As Low As $10.90

Chifforobes Now As Low As $19.50

5 Piece Tin Canister Sets 89c

Round labeled enameled canisters in 5 sizes.

PRETTY PILLOWS

Rayon, silk and lace and multi colored indestructible fabr 95c

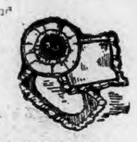

BREAD and CAKE BOXES 89c

Three styles, made of tin, enameled in choice of colors.

FRAMED PICTURES

Choice of subjects in 13½x17½ polychrome frames 89c

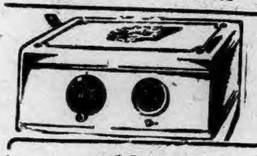

MODEL 37 Electric THE FINEST RADIO BUILT

ATWATER KENT RADIO $88

8 Day Mantel Clocks

Fine guaranteed American make with mahogany finished cases. With reliable pendulum movement and gong strike. Reg. $10 value $5.75

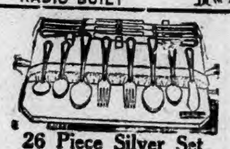

26 Piece Silver Set

Community Par Plate guaranteed for 20 years. 6 dinner knives, 6 dinner forks, 6 table spoons, 6 tea spoons, butter knife, sugar shell $7.85

DIAMONDS JEWELRY 20 to 50% OFF

CADDEN & CO.

2 STORES

Main Street, New London, Formerly Foran's

BURGESS BEDTIME STORIES

Nosey the Coati.

'Tis curious, you must admit,
How sometimes names exactly fit.
Scrapper the Kingbird.

When Scrapper the Kingbird said that he was thinking of Nosey the Coati, there is no doubt about it. The long nose and the insatiable curiosity of this queer fellow who lives down in the Tropics makes "Nosey" a most fitting name. But though Nosey may be full of curiosity his cousin of the North, Bobby Coon, has quiet as much, at times anyway. Scrapper had just told him that Nosey was much more sociable than he.

"Do you mean," asked Bobby, "that he likes company?"

"That's it, Bobby," replied Scrapper. "I have seen a dozen Coatis in one tree and such a greedy crowd! My goodness, such a greedy crowd!"

"Huh!" said Bobby. "I don't believe they are any more greedy than a lot of Kingbirds would be." You see, Bobby was rising to the defense of his family.

"Oh, yes they are!" said another voice, and there was Little Sunshine the Yellow Warbler.

"What do you know about it" demanded Bobby.

"I've seen them," replied Sunshine.

Bobby blinked for a moment. "Do you mean to tell me," he said, "that you have been way down in that far-away country where Scrapper goes in winter?"

"Certainly," replied Sunshine, "I spent my winters down there, too Scrapper and I have met down there often. Haven't we, Scrapper?"

"We certainly have," replied Scrapper. "I've just been telling Bobby a few things about his cousin Nosey the Coati. Did you ever in your life see such a restless fellow as Nosey is."

"I never did," replied Sunshine. "He isn't still a minute, except when he is asleep. He's poking that long nose of his into this and that and the other thing. And did you ever see such greed. When a party of Coatis get up in a fruit tree there is going to be mighty little fruit left for anybody else."

"Huh!" said Bobby Coon.

"Did you ever see Nosey get out of a tree when he is frightened" continued Sunshine.

Scrapper the Kingbird nodded. "Yes," said he, "I saw a whole party surprised up in a tree by a man once. They didn't stop to climb down. No, sir, they didn't stop to climb down."

"What did they do?" demanded Bobby Coon.

"They just let go and dropped," replied Scrapper. "Yet, sir, that's what they did—let go and dropped. They came down, thump, thump, hump! It was funny. It was really funny. And not one of them seemed to be hurt. They scampered off so fast that they had all disappeared before you could wink your eye."

"Then I take it that my cousin Nosey travels around in the daytime," ventured Bobby.

"He travels around whenever he takes the notion," retorted Scrapper "He's a great traveler at night, yet I've seen him many times in the daytime. Somehow I always like to see him because he carries that long tail of his so straight up in the air. It looks like a long handle to pick him up by. That's what it looks like—a long handle to pick him up by. But, at that, his tail isn't as long as that of that other member of the family—Kinky the Kinkajou."

"He's poking that long nose of his in to this and that and the other thing"

(Copyright, 1928, by T. W. Burgess.)

The next story: "Cousin Kinky."

WESTMINSTER

Rev. Edward P. Ayer, chaplain of the state senate, conducted the morning service at the Congregational church Sunday. There was a large attendance. Mr. Ayer, who is totally blind, has gained many friends in Westminster through his cheerful disposition and his earnest endeavor to implant true Christianity in his hearers.

Fred Green is ill, as are several of the children in the family.

Mrs. Allen Moody of Restawhile, who has been ill, is much improved.

Miss Julia Green, employed in Lawton mills, Plainfield, is at home helping to care for members of her family who are ill.

Charles Brenn, who lived just over the Scotland line and who died Friday after four days' illness with pneumonia, had many friends in Westminster who were shocked to hear of his sudden death.

Ben Davis was a Norwich visitor Saturday.

Thomas and Andrew Colburn are helping Arthur Bennett this week. Mr Bennett is short of men, as several are on sick leave.

Mrs. Agnes Wood, while walking on the new state road Friday, accompanied by her dog, was a victim of another of those most contemptible of all nuisances, the hit-and-run drivers. The speeding car struck and killed the dog and kept on its way. Mrs. Wood was unable to get the car's number. The accident occurred over half a mile from the nearest house.

The largest flock of wild geese ever seen in this locality went over about 9 o'clock Saturday morning. Some counted 20, others more. There was another smaller flock later in the day.

Flocks of summer birds have been arriving during the past week. About every kind seems to be here except the swallows. They are the best criterion of settled weather and usually arrive about April 15.

Howard Rix, one of the few up this way to stay in the pig-raising business, has a fine lot of spring pigs.

Howard Rix has sold his flock of sheep to a man near Hartford.

Set your Alarm

4 HOURS *ahead*
Your floor will then be **DRY**

Yes, by the clock, this new Kyanize quality varnish has cut down the drying time to one-fourth the usual period.

4 HOUR **Kyanize FLOOR VARNISH** 4 HOUR

Dries dust-free in less than sixty minutes—Hard enough to walk on in four hours—Waterproof—Will not scratch white—Pale in color—Brushes easily—Very durable—Ready for use—No special thinners required—For floors, linoleums and interior woodwork—Can be used over old paint or varnish.

Finish your floor in the morning—use it in the afternoon.

Your money back for the empty can if it doesn't do all we claim.

THE HOUSEHOLD

Bulletin Building 74 Franklin Street

BANKERS TRUST COMPANY

"THE FRIENDLY BANK"

Norwich, Conn.

The Board of Directors has declared the regular quarterly dividend at the rate of 5% per year on the capital stock of this Bank, to stockholders of record March 24, 1928, payable April 1, 1928.

The Board of Directors has declared a quarterly dividend, at the rate of 4½% per year, payable April 1, 1928, to depositors entitled thereto, in our Savings Department.

HEAVY PROFIT-TAKING WAS CAUSE OF RECESSIONS IN LEADING STOCKS

NEW YORK, March 29—(AP)—Extreme confused price movements characterized today's stock market, with total sales crossing the 3,000,000 share mark for the fifteenth consecutive full session. Heavy profit taking, induced in part by the stiffening of money rates and fears of a large increase in brokers' loans, caused recessions of 1 to 3 points in a number of recent leaders. A few specialties for which there is a thin market dropped 5 to 13 points. Bullish operations were nevertheless continued in a select assortment of public utility, copper, tobacco and merchandising issues, the gains in which ran from 1 to nearly 6 points.

The day's sales totaled 3,765,400 shares as contrasted with 4,079,600 yesterday and 4,762,400 in Tuesday's record-breaking session.

The weekly federal reserve report of brokers' loans, issued after the close of the market, showed an increase of $46,663,000, bringing the total to $3,825,790,000. This compares with a total of $3,803,120,000 on March 30, 1927, but is still below the record of $3,819,385,000 in the week ended February 8.

A further stiffening in time money and bankers' acceptance rates today was offset by the statement of Secretary Mellon that recent gold exports were not necessarily disturbing to the credit situation. Call money held steady at 4 3-4 per cent all day. No change was announced in the 4 per cent rediscount rate of the New York Federal Reserve bank.

Operators for the rise were encouraged by Secretary Hoover's optimistic forecast of business conditions. The day's dividend news was mixed in character, resumption of payments on Granby Copper being offset by the omission of the dividend on Barnsdall corporation common.

Consolidated Gas was one of the most spectacular features of the session, rising 5 5-8 points to a new high record at 146 7-8. Brooklyn Edison jumped 8 points but lost half its gain, and Brooklyn Union Gas advanced 2 1-2 points.

New peak prices for the year or longer were registered by a wide assortment of industrials, including Archer Daniels Midland, Best & Co., Bucyrus Erie preferred, Butterick Publishing, Dunhill International, General Electric, Kelvinator, Mallinson, Park & Tilford, and Simmons company.

Revival of bullish activity in Liquid Carbonic was based on reports that first quarter earnings were running far above those of the corresponding period last year. Rubber shares were active and strong in anticipation of a lightening of restrictions on British exports of the commodity.

Radio broke from an early high of 173 1-2 to 167 1-2 and then rallied to 170 1-2, up 3 points net. General Motors closed 1 1-4 points lower at 185 after fluctuating between 182 1-4 and 186. U. S. Steel common, American Smelting, Montgomery Ward, Nash Motors and several other recent favorites declined a point or more. Rails displayed a fairly firm undertone with Union Pacific, Northern Pacific and Great Northern preferred reaching new high ground.

A further advance of 1 to nearly 2 cents a bushel in grain prices, based on reports of unfavorable weather, was the only development of consequence in the commodity market. Carton coffee and sugar showed little change.

Except for a jump of 10 points in Portuguese Escudos to 4.35 cents, fluctuations in the foreign exchange market were extremely narrow and irregular. Sterling Cables were quoted around $4.88 3-16.

MARKETS AT A GLANCE

New York

Stocks irregular; Western Rails and the New York utilities at new highs.

Bonds firm; St. Paul issues continue in demand.

Foreign exchanges firm; sterling and the lira steady.

French francs lower.

Cotton easy; southern selling.

Sugar lower; larger European beet estimate.

Coffee declined, poor spot demand.

Chicago

Wheat firm; improved export business.

Corn higher; better cash demand.

Cattle irregular.

Hogs steady.

STOCKS

Sales in hundreds

Sales in hundreds	High	Low	Close
12 Abitibi P & P.	51	50	51
3 Abrah & Straus.	102⅞	102½	102⅞
5 Adams Express.	265	260	262
5 Adams Ex pr .	99¾	99¼	99¼
12 Alb Perf WP rts	2½	2½	2½
5 Adv Rumely ..	13¾	12¾	13¾
2 Adv Rum pr	40	40	40
226 Abumada Lead..	5¼	4⅝	5¼
6 Air Reduction ..	63½	62½	63½
172 Ajax Rubber ..	11⅝	11	11⅝
16 Alaska Juneau ..	3¼	3¼	3¼
3 Alb P W Pap ..	26	25⅝	26
20 Alliance Rlty cl.	72	70	70
22 Al Chem & D ..	158¾	156¾	158
3 Al Ch & D pr...	122¾	122½	122½
11 Allis Chal Mfg.	122	12¼	121½
1 Amal Leath	12	12	12
131 Amerada Corp ..	33¼	32⅝	33
32 Am Agri Chem..	18½	17¾	17¾
48 Am Ag Chem pr	66⅞	65¼	65¼
2 Am Bank Note .	83	83	83
50 Am B N pr cl .	64½	64½	64½
3 Am Beet Sug ..	15½	15½	15½
45 Am Bosch Mag .	23½	23¼	23½
3 Am Brake S ..	43	42¾	43
11 Am Br Bv El...	14¼	14	14¼
20 Am Br Bv pr cl	451¼	51	51
342 Am Can 2	87½	85⅞	85⅞
1 Am Can pr 7	146	146	146
11 Am Car & Fdy..	106	105	105½
7 Am Chicle 3 ...	77¼	77¼	77¼
21 Am Drug Syn ..	12½	12¼	12¼
2 Am Encaus Til .	65½	65	65
20 Am Express 6 ..	193¼	193	193¼
5 Am & F Pow .	23⅞	23½	23½
1 Am & F Po pr..	107	107	107
1 Am Hide & Lea.	12¼	12¼	12¼
5 Am Hi & Lea pr	52⅝	52	52
4 Am Home Prd..	65	64⅝	64⅝
13 Am Ice 2	33⅝	32⅝	33
118 Am Intern 2 ..	95⅝	93¼	93¼
7 Am La Fr & Fox	8¾	8⅝	8¾
16 Am Linseed	97½	93¼	96½
1 Am Linseed pr .	97½	97½	97½
16 Am Loco 3	110	109	110
60 Am Metal 3	43¼	42	43
20 Am Met pr cl ..	124¾	123¼	123¼
38 Am P & L	79¼	77⅞	78⅝
132 Am Radiator ..	150⅞	148	149¾
Am Ry Exp	127	127	127
35 Am Rep	72	69⅞	69⅞
13 Am Saf Raz ..	60½	59¾	60
10 Am Seat	42¾	42¼	42¼
332 Am S & R	190⅝	188¾	188¾
6 Am Smelt pr	140¼	140⅛	140¼
4 Am Snuff	167	165¾	167
85 Am St Fdrs	65⅝	65¼	65
181 Am Sug Ref	72	69½	71¼
2 Am Sug pr	106	106	106
4 Am Sum Tob ..	53¼	52⅞	53¼
4 Am T & C	26⅞	26½	26⅞
21 Am T & T	181¼	180⅞	181
23 Am Tob	170	168⅝	169
23 Am Tob B	170⅞	169	169
8 Am W W new ..	56	55¼	56
8 Am Woolen	23¼	22¼	23¼
11 Am Wool pr	57¼	57½	57⅝
21 Am Wtg Pa ctf.	13½	13	13
2 Am Wtg P pr ctf	41	41	41
12 Am Z L & Sm...	20⅞	19½	20
23 Am Z L & S pr.	82⅝	80½	82
643 Anaconda Cop...	59⅝	57¼	58¼
69 Archer D Mid..	66	62¼	65
4 Armour Del pr .	87¼	87¼	87¼
96 Armour Ill A ..	12½	12¼	12⅜
103 Armour Ill B ..	7½	7	7
4 Armour of Il pr	75	74½	74½
4 Arnold Const ..	45⅝	45	45
11 Asso D Gds ...	42⅞	43½	43½
34 Atchison	189⅝	188¾	189⅝
6 Atchison pr ...	108	108	108
11 Atl Gulf & W I	40⅞	40¼	40¼
2 Atl G & W I pr.	45½	45⅝	45½
9 Atl Refin	112¼	110½	112¼
1 Atlas Powder ..	85	85	85
1 Atlas Tack	10½	10	10½
1 Austin Nich	5¼	5¼	5¼
7 Autosales Corp .	9⅝	9½	9⅝
1 Autosales pr	33⅝	33⅝	33⅝
3 Auto Strp Rz A.	46	46	46
2 Baldwin Loco .	268	267	267
68 Balt & Ohio ..	116⅞	115⅝	116
9 Bang & Aroos...	76	73½	73½
10 Ban & Ar pr ...	112	112	112
20 Bk & Manh cl	615	615	615
6 Barnet Leath ..	28½	27	28
97 Barnsdall A	23⅝	23	23
7 Barnsdall B	24	24	24
133 Bayuk Cigar ..	133	128	130
70 Bayuk 1 pr ol..	109⅞	109⅞	109⅞
2 Beacon Oil	14½	14¼	14½
3 Beechnut Pack .	79¼	78¼	78¼
7 Belding Hem	19½	19½	19½
7 Belg Nt Ry pr1 pr	87½	87	87½
65 Best & Co	66⅝	63⅞	66
53 Bethlehem Steel .	59⅝	58¼	58¼
13 Beth St 7pc pr	120½	120	120½
5 Bloom Bros	37½	37	37½
2 Bon Ami	65	65	65
2 Borden Co	163	162	162
2 Botany Cons M..	19	19	19
34 Briggs Mfg	25⅞	25¼	25½
1 Brit Emp Stl ...	3¼	3¼	3¼
54 Bkyn Edison ..	239	231¼	235
14 Bkyn Manh T ...	66⅞	66	66
24 Bkyn Un Gas ..	152⅝	149½	151½
5 Brown Shoe ...	48	47½	48
32 Brunsw Balk ..	37⅝	37¼	37⅝
40 Brunsw T & Ry.	19⅝	17⅞	19⅝
80 Bucyrus Erie ...	31⅝	30	30¼
68 Bucyrus E cvpt	39⅝	38	48⅞
20 Buff Roch & P.	75	71	71
1 Buf K Susq pr..	51	51	51
1 Burns Bros A .	98	98	98
7 Burns Bros B .	19	19	19
10 Burns B pr ol..	99½	99½	99½
2 Bush Term	60	59⅝	60
30 Bush T 7 deb ..	111¼	111	111¼
5 Butte Copper ...	5⅞	5⅝	5⅝
5 Butte & S Min.	10¼	10	10¼
152 Butterick	63¼	58¼	61⅞
10 Byers & Co	101⅞	100½	101⅞
1 By Prod Coke....	69⅝	69⅝	69⅝
90 Calif Pack	74⅝	73Z	74
15 Calif Petrol	26Z	26¼	26¼
16 Callahan Zinc Ld	2⅞	2⅞	2⅞
86 Calum & Ariz .	106	103½	103½
46 Calu & Hecla ..	21⅝	20⅞	20⅞
20 Can Dry G Ale...	63½	62⅞	63½
94 Can Pac	213⅝	210	211¼
13 Case Thresh	294	286	292
1 Case Thresh pr.	135	135	135
2 Cent Alloy Stl .	29	28⅝	29
54 Cerro de Pasco .	67	66½	66⅝
17 Certainteed	57¼	56½	55⅞
1 Certaint 2 pr...	112	112	112
2 Certo	72	73	73
6 Chand Cle Mot .	7	6⅝	6⅝
29 Chand Cle pr....	17	16	16
22 Ches & Ohio ..	193½	190	193¼
20 Ches Corp	75⅝	74¼	74⅝
6 Chic & Alton ..	7½	7⅜	7⅜
5 Chic & Alton pr.	11⅞	11½	11⅞
23 Chi G West	12⅝	11¾	12¼
68 Chi Gt Wst pr..	27½	26⅞	26⅞
270 Ch M&St P	28⅝	28¼	28¼
270 Ch M & St P..	46⅝	43¼	45¼
114 Chi & N W	88⅝	88½	87½
4 Chi & N West pr	148¾	148	148¾
5 Chi Pneu Tool .	13½	135	135
78 Chi R I & P ...	116¾	115¼	116¾
1 C R I & P 6 pr pc	102¾	102¾	102¾
1 C R I & P 7pc pr	109¼	108½	108¼
2 Chi Tel Cab ...	37½	37½	37½
2 Childs Co	42	42	42
164 Chile Copper ..	40⅝	39½	39⅞
2 Christie Brown .	117⅞	117½	117½
410 Chrysler Corp...	67⅝	66⅝	67¼
4 Chrysler Pr A ..	115¼	115	115¼
4 City Stores B ..	88½	88	88½
6 Cluett Peaby ..	96¼	96¼	96¼
8 Coca Cola	142	140¼	142
25 Collins & Aik .	96½	94	94½
6 Collins & Aik pr.	108½	103½	103½
80 Colo Fu & Ir ..	78⅝	76	77
2 Col & S 1 pr ..	79⅝	79¼	79¼
210 Colum Gas & El.	93⅞	92½	93⅛
1 Col G&E pr A n...	109	109½	109½
15 Colum Carbon ..	91½	88	90½
3 Commerc Credit.	27½	27	27
10 C Cr $1½pcprol.	91⅝	91½	91½
20 Com Crd 7 pc pr	24⅝	24⅝	24⅝
7 Com Invest Trst	66	66⅝	66
1 C Inv Tr 6½ pcpr	96	96	96
46 Commer Solv ...	188⅝	185⅝	186⅝
28 Commonw Pow .	73¼	72⅝	72⅝
1 Conde Nast Pub .	49	49	49
48 Cong Nalrn	26½	26	26
16 Cong Cigar	75⅝	75	75
21 Consol Cigar	85½	84½	85½
18 Cons Distrib ...	1½	1⅜	1½
185 Consol Gas ...	146⅞	141⅝	146⅞
10 Cons Gas $5 pr.	105	104⅝	104⅝
1 Con R R C pr .	70⅝	70⅝	70⅝
47 Consol Textile .	5¼	5	5
7 Cont Bak A ...	32½	31¼	31¼
13 Cont Bak B ...	4½	4½	4½
5 Cont Bak pr	89¼	88⅝	88⅝
425 Cont Can	110	106¼	106⅝
88 Cont Ins	87	84⅝	86⅞
27 Cont Mot	11⅝	11⅝	11½
92 Corn Prod	78¼	77¼	77⅝
2 Corn Pr pr	146½	146½	146½
4 Coty	145	143½	145
8 Crucible Stl ...	88⅝	86	86
2 Crucible St pr..	114½	114½	114½
2 Cuba Ca Sug ..	6	5⅝	6
5 Cuba C Sug ...	27	26¼	26⅝
4 Cuba Co	23¼	23	23
10 Cuba R R pr ol.	88½	88½	88½
15 Cub Am Sug ..	21⅝	21	21⅝
2 Cuban A S pr ..	102	102	102
1 Cub Dom Sug .	11	11	11
6 Cudahy Pack ..	64⅛	63⅝	64
10 Curtiss Aero ..	65⅝	64½	64½
10 Curtiss Aero pr	141⅝	141⅝	141⅝
1 Cuyamel Fruit .	54	53	53
136 Davison Chem..	41⅞	37⅞	40½
20 Deere & Co p ol	121	121	121
6 Del & Hud ...	168	167	167
3 Del L & W ...	132¼	140¼	141
16 Den RG & W pr	61⅞	61½	61½
3 Det Edison	179½	178	179½
50 Det & Mack ol.	50	50	50
2 Dev & Ray A ..	50	49½	49½
250 Diam M ol	157	154⅝	155⅝
147 Dodge Bros A..	23¼	22½	22⅞
36 Dodge Br pr ...	73	72½	73
49 Dome Mines ..	11¼	10⅝	10⅝
1 Dul S S & At pr	6⅝	6⅝	6⅝
55 Dunhill Int	76	71⅝	74
36 DuP de N	380	375	376¼
7 DuP de N db xr.	120	119¾	120
2 East Kodak	170½	169½	170
55 Eaton A & S ..	36⅞	34⅝	35
2 Eisenl & Br....	16⅝	16¼	16¼
11 Elect Auto Lt.	136	134¼	134¼
45 Elec Boat	15⅝	14⅝	14⅝
32 El P & L	87¼	86½	87¼
1 El P&L pr	108⅝	108⅝	108⅝
54 El Stor Bat ...	77	75⅝	75⅝
7 Emers Bt A ..	8¼	8	8¼
6 Endicott John ..	79⅞	79⅝	79⅝
1 End John pr ..	124	124	124
57 Eng Pub Sv	40⅝	40	40⅛
10 Eng Pub Sv pr	110⅛	110⅛	110⅛
2 Equit Of Bldg .	111	110	110
40 Equit Trust ol.	435	435	435
48 Erie R R	58⅞	56¼	58
3 Erie 1st pr	58½	58	58½
5 Erie 2 pr	56½	56½	56½
84 Eure Vac Cl ...	75⅞	73¼	75⅝
2 Fairb Co	4	4	4
1 Fairb Morse	36¼	36¼	36¼
1 Fair Mors pr..	109¼	109¼	109¼
3 Fed Lt & Tr	50	50½	50½
10 Fed Lt & Tr pr	103½	103½	103½
8 Fed Motor	19	18⅞	18⅞
6 Fid Phen F I ..	210	206	207¼
3 First Nat Str ..	28⅝	28⅝	28⅝
76 Fisk Rubber ...	16⅝	15⅝	16¼
2 Fisk Rub pr ..	86	86	86
59 Fleischman	69⅞	69⅛	69⅝
3 Foundation	46⅝	46⅝	46⅝
9 Fox Film A	79⅝	77	77⅝
28 Freeport Texas .	82	81½	81½
18 Gab Smith A ...	20⅝	20	20
8 Gardner Motor .	14¼	13⅞	14⅛
23 Gen Am Tank ..	68	67	68
23 Gen Am Tank ..	68	67	68
23 Gen Asph	85¼	84⅝	85
9 Gen Cable	20	27½	29
53 Gen Cable A ...	78½	78⅞	78
10 Gen Cigar	72⅝	71	71
2175 Gen Elect	152¾	146	151
4 Gen Elec spl ...	11⅝	11¼	11⅝
3425 Gen Motor ...	186	182¼	185
5 Gen Mot 7 pc p	126⅝	126⅝	126⅝
1 Gen Out A A .	55⅞	55⅞	55⅞
15 Gen Rail Sig ..	98⅛	97½	98
5 Gen Refract	67	66½	66½
9 Gil Saf Raz ...	103⅞	103¼	103¼
21 Gimbel Bros	41⅝	40½	40⅝
1 Gimb Bros pr .	94⅝	94⅝	94⅝
10 Glidden Co ...	22⅝	22⅝	22⅝
4 Glid pri pr	99½	99	99
67 Gold Dust	96½	92⅝	93¼
47 Goodrich Co	85½	83½	85½
6 Goodrich pr	113¼	112½	113¼
76 Goodyr T & Rub.	59	55⅝	58
4 Goodyr T R 1 pr	95¼	95	95¼
10 Goth S Hos ...	86½	85½	85⅝
94 Grah Pg Mot ...	26⅝	25⅝	26
25 Granby Con Min.	48¼	46½	46⅝
112 Gt Nth Ry pr .	102⅝	100¼	102½
18 Gt Nor Ry prct	98½	97½	97½
10 Gt N I Or ctf ..	22⅝	22⅝	22⅝
14 Gt West Sug .	32½	31⅝	32½
10 Gt West S p ol	116	116	116
450 Greene C Cop..	134½	127¼	129
35 Guanta Sug	7⅞	7¼	7⅝
4 Gulf Mo & Nor.	54½	53½	53½
4 Gulf M&N pr...	103½	103½	103½
10 Gulf Sts Steel .	61⅝	60⅝	60⅝
10 Hack W pr A ..	28	28	28
40 Hanna C I pr..	65¼	65	65
6 Hartm Cor B ..	21½	21⅝	21⅝
80 Hershey Choc .	56	54½	55
12 Hershey cvt pr.	78½	77⅝	78
4 Hoe R Co A ...	22½	22½	22½
1 Hollander & Son	33¼	33¼	33¼
6 Household Prod .	65	65	65
31 Houston Oil	150	147½	147½
70 Howe Snd Co .	54	52½	52½
11 Hudson & Man.	56⅝	55½	56⅝
1 Hud & Man pr.	87⅞	87⅞	87⅞
290 Hud Mot Car .	93⅝	92	92¼
250 Hupp Mot Car .	55¼	52⅝	53⅛
17 Ill Cent	141	140¼	140⅝
1 Ill Cent pr	138	138	138
46 Ind G & G	26⅝	26¼	26⅝
1 Ind Motorcy ...	46	46	46
4 Indian Ref	13⅝	13	13
3 Ind Ref ctfs	12⅝	12	12⅝
1 Ind Ref pr	112	112	112
1 Ingers Rand ...	90⅝	90⅝	90⅝
7 Inland Steel	50⅝	50½	50⅝
18 Inspir Copper ..	20¼	19⅝	20
9 Inter Rub	16⅝	15	16⅝
96 Inter Agri	17	14½	16⅝
96 Inter Agri	17	14½	16⅝
10 Int Bus Mach. ..	126⅝	126	126⅝
22 Int Cement	70⅝	69	69
14 Int Comb Eng ..	50	49⅝	50
11 Int Harv Co ..	252⅝	251	252⅝
68 Int Mat pfd pr	110⅝	108⅞	109⅝
3 Int Merc Mar .	4	4	4
51 Int Mer Mar pr..	39⅝	38	38
270 Int Nick	95⅞	91⅝	94¼
27 Int Pap 2.40 ...	76	75½	75½
140 Int Salt 6	53⅝	50	53⅝
12 Int Paper 7pc p	107⅝	107⅝	107⅝
1 Int Silver	166	166	166
175 Int Tel & Tel...	163	158⅝	162⅝
2 Island Crk Coal .	52¼	53	53
3 Jones & L St pr	122¾	122½	122⅝
7 Jones Br Tea ..	30⅝	29¼	29⅞
5 Jordan Mot Car.	13	12½	13
15 Kan Cy Sou Ry .	56⅝	56	56½
5 Kan Cy Sou pr.	75½	75	75½
60 Kayser J & Co.	74⅝	71⅞	74¼
41 Kelly Spr Tire..	25	24½	24¾
1 Kelly Sp 6pc pr.	74	74	74
24 Kelsey Hay Wh.	21	20⅝	21
200 Kennecott Cop ..	85⅝	84½	84⅞
10 Kinney Co p ol..	88⅝	88⅝	88⅝
5 Kraft Cheese ..	63⅝	63½	63½
160 Kresge SS Co...	75	73½	73¼
30 Kresge SS p ol.	114⅝	112⅝	114⅝
3 Kres Dpt Strs ..	22⅞	22½	22⅞
37 Kress & Co ...	114½	109	111
23 Koeger Groc ...	74⅞	74⅛	74⅞
5 Lago Oil & Tran.	32⅝	32	32¼
65 Lambert Co	102⅞	102½	102¼
57 Lee R & Tire ..	19⅝	18⅝	18⅝
22 Lehigh Val	94¼	92¼	93
21 Lehn & Fink Pr.	45⅞	44⅝	44⅝
3 Lig & M Tob ..	109	108¼	109
10 Lig & M T B ..	107¼	106⅝	107
1 Lig & M pr	146½	146½	146½
4 Lima Loco	57	56	56
73 Liquid Carb	76	74¼	75¼
23 Loews	68	67¼	67⅝
10 Loft Inc	6¼	6	6¼
5 Loose Wiles Bisc	51½	51	51¼
49 Lorillard P Co..	41⅞	41⅛	41¼
4 Lorillard pr	113	113	113
43 La Oil Ref	11⅞	11⅝	11⅝
110 La Oil Ref pr ol	90¼	85	90¼
1 Louis & Nash .	151	151	151
7 Louis G&E A ...	30½	30⅛	30½
63 Ludlum Stee .	34⅞	31⅝	34½
2 McAn & Forbes.	50	50	50
3 Mac Cos	121	121	121
2 Mackay pr	78¼	78¼	78¼
205 Mack Truck	99	97	97⅛
3 Macy R H Co .	304	304	304
21 Madis Sq Gar ..	28¼	27¼	27
43 Mag Cop	50⅞	49½	49⅞
96 Mallin & Co ...	27⅞	26½	27⅛
10 Mallis pr ol	96⅝	96⅝	96⅝
3 Mana Sug pr ..	69	65	69
10 Manh El Sup ..	56	55½	55½
9 Manh	45	44⅝	45
5 Manh Shirt	34⅞	34½	34½
286 Marland Oil	38¼	37⅝	37⅝
1 Marl Rockwell..	50	50	50
7 Martin Parry ..	14¼	14	14⅛
14 Math Alk	126	125	125½
40 May Dept	82	80	81½
139 Maytag	38⅞	32¼	33½
8 McC Corp	60	59⅞	60
160 McC St ol	83⅝	80	83⅝
14 McCro St B ...	87⅝	84⅝	87
3 Metro Gold pr .	25⅞	25⅝	25⅞
70 Mexi Pet o l...	320	300	320
101 Mex Seab Oil ..	11⅛	10½	10⅝
26 Miami Copper .	19	18⅝	19
18 Mid Cont Pet .	28	27½	28
2 Mid Cont Pet p.	107	107	107
10 Mid States Oil ..	2⅝	2½	2¾
2 Mid Sta Oil ctf .	1¾	1¾	1¾
3 Midl St Pr pr .	218	217	217
10 Miller Rubber .	25	24⅝	25
10 Minn & St L	3½	3⅜	3⅜
4 Minn StP&SSM.	46⅝	46	46⅝
31 Mo K & T	38½	37⅝	38
6 Mo K & T pr ..	106⅛	106	106
86 Mo Pacific	50⅝	49½	49⅝
58 Mo Pac pr	112⅝	110⅝	111⅞
62 Mont Power .. .	160	158	159
516 Montg Ward ..	153½	149	149
8 Moon Motor Car	6⅞	6⅝	6⅝
7 Moth L Coal ...	3¼	3	3
5 Motion Pic Cap .	6	6	6
17 Motor Met A . .	18⅝	17¼	17⅝
54 Motor Wheel ..	34⅝	33⅞	34⅝
9 Mullins Mfg	95	84⅛	84⅞
3 Munsingwear ..	49¼	49	49¼
93 Nash Motors ...	89⅛	88	88
21 Natl Acme stp .	14⅝	13⅞	14
12 Natl Bellas Hess	69½	68	68½
2 Natl Biscuit ..	169½	169¼	169½
158 Nat Cash Reg.	57	55⅝	57
31 Nat Dairy Prd...	72⅝	71⅞	72⅝
4 Natl Dept Strs .	24¼	24¼	24¼
1 Natl Dpt St 1 pr	93⅛	93⅛	93⅛
12 Nat Dist Prd .	46	43⅝	44⅝
17 Nat En & Stp ..	29⅝	26½	29⅝
49 Natl Lead	133	129½	132⅝
2 Natl Lead pr A.	147	146	147
6 Nat Lead pr B .	120	120	120
65 Natl Pow & Lt.	27	26⅝	26⅝
1 Nat Rad pr	96	96	96
2 N Rys Mex 1 pr.	5	4½	5
2 Nat Supply ...	95	95	95
150 Nat Surety ol..	333	330	330
256 Nev Con Cop ..	21	20⅝	20⅝
5 N Y A Brake ..	66⅝	65¼	65¼
218 N Y Central ..	180	178⅛	178⅝
8 NY C & St L ..	131¼	130½	131¼
1 N Y Dock	57⅞	57⅞	57⅞
100 N Y & Harlemol	198	196	198
127 N Y N H & H.	64⅝	63½	63⅝
10 NY NH & H pr	115½	115	115¼
15 N Y O & W ..	29⅝	29	29⅝
3 N Y Rys Corp p

THE CURB MARKET

1	Pac G&E 1 pr...	23¾	23¾	23¾
1	Pac Lt	80	80	80
¼	Pac P&Lt pr ..	108	108	108
1	Palmolieve Co ..	90	90	90
7	Parke Davis Co.	42	41¾	42
¼	Penney A	102¾	102¾	102¾
2	Penn Oh E p pr	108¼	107½	107½
6	Pn Oh Ed war.	16	15½	15½
34	Penn Oh Sec ..	15¾	14¾	15¼
¼	Penn P&L 7 pr	109¾	109¾	109¾
5	Peop. Drug Store.	54	53½	53½
⅝	Phelp Dodge C.	126¾	124½	126¾
36	Philip Morris ..	5⅞	4⅞	5
3	Pierce Governor.	22½	22¼	22½
11	Piggly Wiggly .	26⅞	26½	26¾
2	Pitts & Lake E.	152	151	151
¼	Pitts Pl Glass ..	229	229	229
2	Portl El Pow ...	50¼	50	50
2	Pow Sec Cor pr .	69¼	69	69
1	Pratt & Lamb Co	54½	54½	54½
⅝	Proct & Gamble .	259	253½	258
13	Pug S P & L ..	61	58	60
½	Pug S P & L pr	102	100	102
1	Pyrene Mfg ...	8⅝	8⅝	8⅝
¼	Real Assn Bkyn .	310	310	310
6	Rich Rad	20¼	19¾	20¼
½	Hubberold	108¾	106¾	107
9	Safe T Stat	20½	20¼	20¼
¼	Safeway Stores .	480	470	472
3¾	Sanitary Groc .	252	240	252
4	Schiff Co	30	30	30
5	Schulte United .	19	13½	13½
1	Schul 1 p d	91¾	91¾	91¾
13	Seeman Bros ..	47½	45	47
3	Seiberling R C .	23⅞	23½	23½
33	Serv El n vtc ..	6¾	6¼	6¾
4	Shaeffer Pen ..	54	53¾	54
¼	Sierra Pac E pr.	56	56	56
24	Silica Gel vtc ..	19¾	19¼	19¾
1	Silver 1 & Bro .	49¼	49¼	49¼
¼	Singer Mfg	455	455	455
3	Singer Mfg Ltd .	7	6¾	7
80	South P & L n.	46⅞	46⅝	46⅝
2	South P&L p pr	90	89½	90
3	South Asbestos .	29	27¾	28
1	Sou Cal E B pr.	27½	27¼	27½
¾	Sou Cit U pr	87	86	86
6	South Sts A	39⅝	39⅝	39½
½	Southw Bell pr..	169¼	169¼	169¼
2	Sp & Chal	32	32	32
½	Southw P&Lt pr	114	114	114
⅝	Sp A G Bros ...	156	150½	155
23	Span & General .	5	4⅞	4⅞
4	Sparks Withing .	60	60	60
1	Std G&E p pr..	115	115	115
2	Stand Pub C A .	3⅞	3½	3½
55	St Regis Pap ..	67	63	67
1	Stinnes Hugo ...	9	9	9
6	Stutz Mot	14⅞	14⅝	14⅝
80	Swift Intl	28¾	27	27¼
½	Swift & Co	127⅞	127⅞	127⅞
1	Tampa El n ...	68¾	68¼	68¼
½	Timken Ax pr ..	110	110	110
2	Tishma Realty...	44	44	44
6	Tob Prod Exp .	3⅝	3½	3½
2	Tr L Pic	4¾	4¾	4¾
8	Trico Prod	30½	30¼	30½
6	Trusc Steel	37½	37	37
4	Tub A S B vtc.	611½	605	610
3	Uni N G C	38½	38¼	38¼
5	Uni Biscuit	13¾	13½	13½
110	U E C vtc	41	38	41
1	U-tl E & F n ..	48	48	48
25	U G I C	121½	120¾	121¾
216	U L & P A ...	21	20½	21
1	U L & P B ...	27½	27½	27½
2	U L & P B pr ..	57¾	57	57
1	Uni Piece D Wk	59	59	59
1	U S For & Sec .	22	22	22
1	U S F & S pr..	98	98½	98½
7	U S Freight ...	76	75½	76
2	U S Gypsum ..	70¾	70½	70½
2	U S L Battery .	102½	101½	101½
1	U S L Battery B.	10¼	10¼	10¼
9	Util P&L vtc B	23¼	23¼	23¼
17	Util Shar	12	11½	11⅞
130	Warner Bros Pic	24	22⅞	22½
2	Walgreen	42¼	42	42¼
9	Warner Gear A.	36¼	35	35
4	Watson J W ...	14¾	14	14
2	Wesson O & S vtc	70⅞	70⅝	70⅞
6	West Auto Sup n	36	33½	35
½	West Point Mfg .	150½	150½	150½
1	Wheatsworth ...	39	39	39
27	Winter B	14½	13	14½
13	Wire Wheel Corp	23⅞	23¼	23¼
1	Woodworth Inc .	31¾	31¾	31¾

COTTON

NEW YORK, March 29—(AP)—Cotton futures closed steady; unchanged to 7 points lower. Spot quiet; middling 19.85.

METAL MARKET

NEW YORK, March 29—(AP)—Copper firm; electrolytic spot and futures 14 1-4. Iron quiet; unchanged. Tin steady; spot 53.12; futures 53.00. Lead steady; spot New York 6.00; East St Louis 5.92 and 5.85. Zinc steady; East St. Louis spot, and futures 5.67 1-2 and 5.70. Antimony 9.75.

SUES TO RECOVER MONEY HE ADVANCED

Suit against Ida Getzoff of Colchester for $3,000 damages has been brought in the superior court by Samuel Levine of Colchester. It is alleged in the complaint that the plaintiff and defendant, with Jacob Boratz agreed on Dec. 3, 1926 to purchase for $4,300 a certain piece of real estate owned by Nathan Manchik, each of the three to be responsible for one-third of the purchase price. Levine asserts that he advanced the one-third share for Mrs Getzoff, amounting to $1,433.33 and has since acquired the interest of Jacob Boratz.

He alleges that the defendant has never paid for her one-third nor for certain money which he alleges he has advanced besides. This consists of $2,053.60 for taxes and miscellaneous expenses, and he claims there is now due him one third of this sum, to wit: $634.53 less one-third of the income received from the property amounting to $400, to wit, $133.33, which leaves a balance of $551.20 due, besides the sum towards the purchase price.

SUES SISTERS-IN-LAW FOR $500,000 DAMAGES

Two suits, each for $250,000 damages, against her two sisters-in-law Theodora and Virginia Palmer of New London, have been brought in the superior court at Bridgeport by Audrey A. Palmer of Stamford, widow of Charles T Palmer, who was a brother of the defendants and son of the late Mrs. Louisa T. Palmer.

The plaintiff in the present suits mentioned has already lost in an appeal from probate about a year ago, when the two sisters were executors of their mother's estate.

Practically the same facts are set out in the two new suits. Audrey Palmer claims that she married Charles T. Palmer April 25, 1918, and that he died in San Francisco July 22, 1922, intestate, although, according to the complaint, he had agreed to leave his entire estate to his widow in a will.

The plaintiff claims she discovered that under the Connecticut law she was entitled to only the widow's share of the estate. The complaint set forth that the amount was but about one-half of the estate the remainder of the half of the estate the remainder of the mother of Charles T Palmer.

The widow next sets out in her complaint that she had an understanding with Louisa T Palmer that if she took no legal steps to acquire what she claimed her husband agreed to leave her, the mother would, at the time of her death, leave her by will the remainder of Charles T. Palmer's estate.

The plaintiff set up that Louisa T. Palmer died in April 1925, but made no provision for the return of her son's estate to his widow.

The court is asked to decree that so much of the estate described in the papers that went to each defendant was in trust for the plaintiff, and so to be held; and also that the court order and decree that each of the defendants render a full account of all such property which she so holds in trust and the income therefrom, as well as such other relief that seems just and proper.

Items of Property

Audrey A. Palmer, in a schedule attached to the complaints, listed many items of property received from her husband's estate by Louisa T. Palmer, now deceased. These include the following: Fifteen paintings at 581 Pequot avenue as follows, showing the artist, the name of the picture and the valuation: W. L. Metcalf, Landscape, $1,100; Henry Ranger, Landscape, $1,500; Bruce Crane, Landscape, $725; Bruce Crane, Winter Scene $700; J. A. Weir, Path in Woods, $4,250; Cazin, Castle, $1,200; Tryon, Autumn Field, $675; Inness, Catskills, $4,750; E. Dangerfield, Grand Canyon, $925; Murphy, Landscape, $3,375; Louis Dessar, Red Oak $1,350; Emil Carlsen Glimpse of Ocean, $700; Ziem, Constantinople $1,400; Murphy, Landscape $3,125; Rice, Venice, $750.

The following stocks are shown, the shares, company and valuation:

1,312, The Palmer Bros. Co $134,200; 23 (first preferred) Brainard & Armstrong Co., $1,035; 7 National Bank of Commerce $1,400; 25 National Whaling bank $2,250; 25 (common) Chicago & Northwestern Railroad Co. $1,900; 25 (common) Union Pacific R R. Co $3,737.50; 10 New London Northern R R., $1,100; 25 Canadian Pacific railway $3,487.50; 50 (preferred) Great Northern Pacific railway $4,050; 100 Pennsylvania R R., $4,600; 11 Delaware & Hudson Co., $1,353; 11 Norfolk & Western Railway Co. $1211.43 Notes $27,418.75; bonds $148,351.01; cash $18,570.68; gold watch and fob $60; Cadillac Phaeton auto $1,600; grand totals $386,924.37.

MANY AMERICANS ARRIVE FOR NATIONAL STEEPLECHASE

LIVERPOOL, Eng., March 29—(AP)—Howard Bruce's Billy Barton, whether he wins or loses tomorrow, in the Historic Grand National Steeplechase, is responsible for bringing the largest number of enthusiastic Americans to Liverpool since the war days when the Doughboys swamed off submarine-defying transports into this old town.

The fact that Stephen Sanford's bright boy is one of the favorites and also that a record number of horses owned by Americans is entered for the world's greatest steeplechase has done much too in swelling the ranks of Americans who have crossed the Atlantic or have come from the continent eager to be on hand in the eve that Americans really make a killing.

Fire at Indian Neck burned three summer cottages at a loss placed at $20,000.

CROSS-WORD PUZZLE

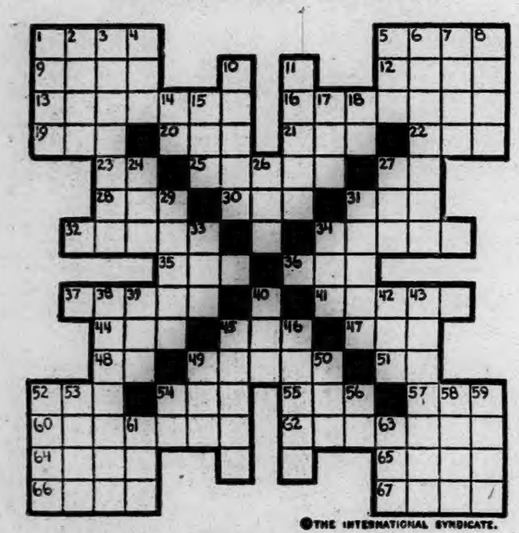

©THE INTERNATIONAL SYNDICATE.

HORIZONTAL
1–Used for stopping a hole
5–Gone by
9–To relieve
12–To unite by relationship
13–To miss one's footing
16–Idle prattle
19–A beverage
20–Consume
21–Beam of sunshine
22–Female sheep
23–Behold
25–Looked
27–Conjunction
28–Part of the mouth
30–Of little height
31–Reverential fear
32–A monumental gateway
34–Obeys
35–Part of the head
36–Used for stuffing
37–To clutch
41–To long for
44–Some of a number
45–To propel a boat thru water
47–Cease living

HORIZONTAL (Cont.)
48–Pronoun
49–Cut with a saw
51–Nickname for mother
52–Turf
54–Container for coal
55–The side sheltered from wind
57–Longitude (abbr.)
60–Apperture
62–To delude
64–Venture
65–Stalk of a plant
66–Too
67–A novice

VERTICAL
1–A vexatious person or thing
2–Recent
3–Commonly
4–A precious jewel
5–Small lump of butter
6–Changed
7–Killed by violence
8–Ancient city of Phenicia
10–Part of a flower
11–To twist about
14–Exist
15–To loiter
17–Possessed

VERTICAL (Cont.)
18–Always
24–A greasy liquid
26–Place for living animals
27–Possess
29–Poetry
31–Helped
33–A short slumber
34–Month of the year
38–Those who invade with violence
39–An insect
40–In what manner
42–Purpose
43–Actuality
45–A cooking stove
46–Unites by pressure or fusion
49–To err
50–River in Scotland
52–Base of salt
53–A precious gem
54–Prefix meaning half
56–Episcopal Church (abbr.)
58–Across
59–Latin for "no one"
61–Prefix meaning "new"
63–Suffix denoting superlative degree

In speed, useful power and acceleration, the INDIAN Scout Service car is on a par with motor vehicles selling from $2,500 to $3,000. In economy of operation and dispatch in getting thru traffic an INDIAN has no equal. We'll prove it fits YOUR business. Demonstration on your own deliveries free—no obligation.

Kiefer Motorcycle Agency
495 N. Main St. Norwich, Ct. Tel. 1899

SAFE-EASY-CONTROL

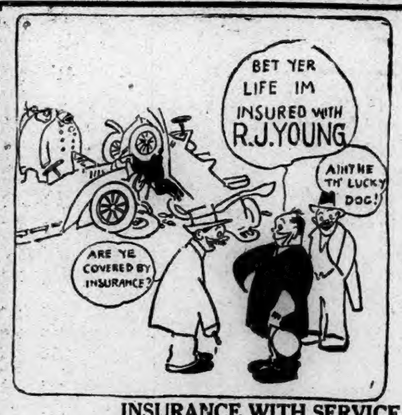

Now is the Time to Get Your Automobile Insurance

INSURANCE WITH SERVICE

'Phone 2425 2 R. J. YOUNG 43 Broadway
Connor Building, Formerly Central Building

DODGE BROTHERS

Announce

A DASHING COMPANION TO THE BRILLIANT VICTORY AND SENIOR SIXES

the

STANDARD SIX

$875

F.O.B. DETROIT

THE FASTEST AND FINEST PERFORMER UNDER $1000

Here is the fastest car under a thousand dollars! . . . . With the fastest acceleration of any car under a thousand dollars! . . . . And the greatest flexibility! And the greatest motor! And the highest ratio of power to pounds!

In fact, the basic secret of Standard Six performance is the car's *extraordinary ratio of power to weight* . . . . 1 horsepower to every 47 pounds! . . . . And built to supply this tremendous power *safely and dependably*.

In other words, a car of remarkable ruggedness, designed and balanced to accommodate the most spectacular engine ever provided in a Six of low price. . . . Fit companion to Dodge Brothers brilliant Senior and Victory Sixes!

Big, roomy, comfortable . . . . Beautifully designed and lacquered in a variety of smart and enduring colors . . . . Midland internal expanding steeldraulic four-wheel brakes, and complete equipment.

A Six that you can buy with a remarkably small down payment and drive for years with genuine pride and satisfaction.

So astonishing a performer that your immediate investigation is more than warranted!

On display throughout America today.

STANDARD SIX
The Coupe
$875
The 4-door Sedan
$895
The Cabriolet
$945
The DeLuxe Sedan
$970

VICTORY SIX
$1045 to $1170

SENIOR SIX
$1570 to $1770

All prices f. o. b. Detroit

STANDARD SIX SUPERIORITIES

Modern 6-cylinder engine without torsional vibration — 7-bearing crankshaft — Light alloy pistons with Invar steel struts — Largest bearings of any engine of its size — Improved type cooling system, with thermostat — Improved full-pressure oiling system — Silent timing chain — Exhaust-heated intakemanifold — Pinned type of single-plate clutch — Standard type transmission with chrome vanadium steel gears — Special rear axle with chrome vanadium steel gears and shafts — Finest ball, roller and flexible bearings throughout chassis — Easily operated steering gear with ball thrust bearings in spindles — Midland steeldraulic four-wheel brakes, internal expanding, protected from dirt and water — Extra long alloy steel chassis springs

Closer Vision Bodies — Handsome Lacquer Colors — Adjustable Drum-Type Headlamps — Windshield Wiper with Automatic Return — Adjustable Instrument Board Lamp — Ignition Switch with Theft Lock — Cowl Ventilator — Rear View Mirror

The Jordan Auto Co.

1029 Main Street, Willimantic 410 Main Street, Norwich

THE PORTEOUS & MITCHELL CO.

Friday and Saturday
Last Two Days of Our
55th Anniversary Sale

Offering hundreds of savings in New Spring Merchandise of our regular standard quality. Every department participates.

This advertisement mentions but a few of the many opportunities this Sale offers. It is our great Store-wide Sale of the year and every offering consists of new Spring Merchandise of dependable quality. But—you must shop either Friday or Saturday, in order to take advantage of the Anniversary Sale Prices.

Our Daily Special

ONE DAY ONLY — FRIDAY
"SURE-FIT VIRGINIA MAID"

Mattress Covers
At $1.55

The material alone is worth this special price

"Sure-fit Virginia Maid" Mattress Covers are the highest possible grade. Mattresses protected by the "Sure-fit" Covers last longer and keep fresh and clean. Made of heavy unbleached Muslin, with non-breakable buttons—perfectly cut, neatly finished and carefully made. Full bed size with ample allowance for shrinking.

As quantity is limited we advise early selection so as to avoid disappointment.

(Domestic Dep't.—Downstairs)

No Mail or Telephone Orders!
On Sale Today Only

ANNIVERSARY SPECIALS IN SILKS

Silk Ray 55c yard — Yard-wide Silk Ray for Slips, Linings and Lingerie, all colors — at 55c a yard, regular value 69c.

Printed Chiffon $1.45 yard — 40-inch Washable Printed Chiffon for Dresses, in white, tan, rose, Copenhagen and combinations—at $1.45 a yard, value $1.75.

Georgette $1.55 yard — 40-inch, Colored Georgette for Dresses and Sleeves, all shades, light and dark — at $1.55 a yard, regular value $2.00.

Printed Crepes $1.85 yard — 40-inch, Washable Print Crepes, for dresses, light and dark shades, small designs —at $1.85 a yard, value $2.50.

Flat Crepe $2.45 yard — 40-inch Washable Flat Crepe, in black, navy, white and 10 leading shades—at $2.45 a yard, value $3.00.

Black Satin $2.55 yard — 40-inch Black Satin and Bengaline Coating —at $2.55 a yard, value $4.00—at $3.55 a yard, value $5.00.

4 Leading Dress Goods Specials

$1.25 Wash Flannel $1.00 yard — Yard-wide Wash Flannel for Dresses, in rose, Copenhagen, reseda, spruce and Castor—at $1.00 a yard, regular value $1.25.

$2.25 Crepe Natalia $1.85 yard — 39-inch Crepe Natalia for Dresses, in beige, rose, madonna, reseda, orchid, meadow, pink, monkey skin, copper brown—at $1.85 a yard, value $2.25.

$2.25 Wool Poplin $1.69 yard — 42-inch Wool Poplin, for Dresses, in black, beige, rose, reseda, rose bisque, grill, madonna and navy—at $1.69 a yard, value $2.25.

$3.25 Twillsheen At $2.79 — 54-inch, Silk and Wool Twillsheen, for Dresses and Coats in black and 10 leading colors—at $2.79 a yard, regular value $3.25.

Housefurnishing Department

Canary Birds — All Singers — Canary Birds, all singers (a very appropriate Easter gift)—Bird Cage and Stand, all complete for $13.98.

TEA SETS At $5.55 — 23-piece Lustre Tea Sets, in blue, tan and green—Special price $5.55 a set, regular value $10.00.

MIXING BOWLS At 95c — Imported, decorated Mixing Bowl Sets—Special price 95c a set, regular value $2.00.

DINNER SETS At $17.55 — 12 only, 100-piece Dinner Sets, assorted patterns — Special price $17.55 a set, regular value $38.00.

Sewing Machines
Anniversary Special Offerings

A limited number of reconditioned and trade-in Sewing Machines (wonderful value)—will be offered during Anniversary Week, at one extraordinary low price. As the number to be sold at this price is limited, don't delay—all at $10.00

STANDARD ROTARY
Sewing Machines
Desk Models
$89.00
Regular Value $116.00
Just six of these Sewing Machines to be sold at this price—an Anniversary offering that means a big saving.

A Bulletin For Sale Advertisement Will Sell It

BORN

HECK—In Wales, Mass., March 21, 1928, a son, to Mr. and Mrs. Charles M. Heck (grandson to Mr and Mrs. Myron Heck, of Union, Conn.).

KENERSON—In Norwich, March 29, 1928, a son, to Mr. and Mrs. Robert Almer Kenerson.

MARRIED

NUNES-HODET—At Poquonoc Bridge, March 27, 1928, by Rev. Albert R. Hylan, August G. Nunes and Miss Helen R. Hodet, both of New London.

SAUNDERS-CROWD — In Attleboro, Mass., Jan. 1, 1928, by Rev. James Lee Witchell, Franklin Thomas Saunders, of Westerly, and Sarah Idelle (Skinner) Crowd, of Attleboro, Mass.

ANDERSON-PATTON—In Westerly, R. I., March 28, 1928, by Rev. Byron U. Hatfield, John Gordon Anderson and Miss Mary Isabel Patton.

DIED

HALL—Suddenly, in Norwich, March 29, 1928, Lloyd G. Hall of 160 Broadway in the 29th year of his age, son of Joseph H. and Grace S. Hall. Notice of funeral hereafter.

MAINE—At White Rock, R. I., March 29, 1928, Mary A., widow of George H. Maine.

RILEY—In Alton, R. I., March 29, 1928, Sarah M., widow of Richard Riley aged 83.

BURDICK—In Ashaway, R. I., March 28, 1928, William H. Burdick, son of Nellie Langworthy and the late William H. Burdick, aged 23.

FRISBIE—In Norwich, March 29, 1928, Henry Frisbie, aged 44. Notice of funeral later.

HALL—In Norwich, March 29, 1928, suddenly, Lloyd Grosvenor Hall, son of Joseph H. and Grace S. Hall, in the 29th year of his life. Notice of funeral hereafter.

FUNERAL NOTICES

MURRAY—In Norwich, March 28, 1928, William B. Murray. Services at Gager's funeral parlors this (Friday) afternoon, March 30, at 2:30.

FUNERAL DIRECTOR

Church & Allen
15 MAIN STREET
FUNERAL DIRECTORS AND EMBALMERS
Lady Assistant
HENRY E. CHURCH
WM SMITH ALLEN
Telephone 128 2

CUMMINGS & RING
Funeral Directors and Embalmers
322 Main Street
Phone 238 2 Lady Assistant

Shea & Burke
Funeral Directors
41 Main Street

The Henry Allen & Son Co
2 MAIN STREET
Funeral Directors and Embalmers
Lady Assistant Telephone 110
DAVID H. WILSON

GAGER
FUNERAL DIRECTOR AND EMBALMER
PROMPT SERVICE DAY OR NIGHT

GEORGE G. GRANT
UNDERTAKER AND EMBALMER
Phone 2729 Providence St. Taftville

Hourigan Bros.
Funeral Directors and Embalmers
Funeral Home, 35 Church Street
Office, 62 Main St. Branch, Jewett City

DANIELSON

LOUIS E. KENNEDY
Undertaker and Embalmer
DANIELSON
Special Attention to Every Detail.

WILLIMANTIC

Avery & Van Zandt
Succeeding JAY M. SHEPARD
Established 1870
Funeral Directors, Embalmers
Sixty and Sixty Two North Street
Willimantic, Conn.

Killourey Bros.
FUNERAL DIRECTORS AND EMBALMERS
65 Union Street Willimantic Conn
Phone 290 Lady Assistant

PLAINFIELD

F. W. Tillinghast & Sons
UNDERTAKERS AND EMBALMERS
CENTRAL VILLAGE CONN
Tel Moosup 282 2

FOR SALE—Musical Instruments

FOR SALE—$1,000 Steinway piano, like new in every way, offered now for $367; Chickering $800 piano like new for $265; other good upright pianos at $35, $42, $50, $85 and up; good used player pianos at $95, $115, $165, $190. Terms to suit. The Plaut-Cadden Co., Main St., Norwich. mar29 tf

FOR SALE—New guaranteed $8-note player pianos in our pre-Easter sale at $275; new guaranteed upright pianos at $195; new guaranteed grand pianos at $390. Lowest prices in town on high-grade pianos. The Plaut-Cadden Co., Main St., Norwich. mar29 tf

FOR SALE—B-flat silver trombone, class A, made by Benson Co., London. A. R. Grover, 143 Broadway. mar26 6t

FOR SALE—Pianos at $49 $89 $119. New player-pianos $287 up during our Alteration Sale. Hanover-Curland Co, 24 Franklin St.

FOR SALE—CATTLE

FOR SALE—Cattle; one fresh cow with calf, gives 22 qts. milk per day; also two springers. Metzendorf, R. D. No. 1. Take Westerly road as far as Oscar Main farm, turn to right, second farm. mar30 tf

FOR SALE—RADIOS

45 VOLT "B" BATTERIES $2.25. Six dry $3.25. "X" tubes $1.25. Antoine's Radio Shop, 110 N. Main St. jan28 tf

Radio sales and service of the better kind. 316 Main St. Day phone 505, eight phone 1424-13. jan28 tf

A Bulletin Want Advertisement Will Get It

FOR SALE

FOR RENT—Five-rooms in Greeneville; low rent. Phone 1473-5. mar30 3t

FOR SALE—Fresh roasted peanuts and popcorn. New York Shoe Shine Parlor, Franklin square. mar29 2t

FOR SALE—Two-apartment house, two-car garage, with lot 175x250 ft.; steam heat; $7,500 for quick sale. W. H. Murphy, 206 Broadway. Phone 281. mar30 2t

FOR SALE—Brick building for factory; railroad siding, one-ton electric elevator, three floors; $12,000. W. H. Murphy, 206 Broadway. Phone 281. mar30 2t

FOR SALE—Three-apartment house, extra large lot for two houses; owner leaving city. Must be sold; price $7,500. W. H. Murphy, 206 Broadway. Phone 281. mar30 2t

FOR SALE—Several popular make electric washers taken in trade; all in excellent condition. Must be sold at once to make room for monthly carload of new Maytags. Call at Maytag Store, 313 Main St., or Tel. 454. mar30 2t

FOR SALE—Range. Inquire at 146 Palmer St. mar30

FOR RENT—Tenement. Inquire at 146 Palmer St. mar30

FOR SALE—Mechanic's home; wonderful dry two-tenement, 6-3, bounded east by Thames river, west by state road to New London; bus, trolley and only few minutes walk to center; beautiful view, dock and boat of your own, where sailing and fishing is profitable in fresh and salt water. Price only $5,800. Just think, your rent will only cost you $12 to own this nice home. Easy terms if desired. Full particulars at 112 Thames St. Phone 2149. Bailey Realty Co. mar30

FOR SALE—In Waterford, just below Uncasville, near Power Co plant, a six-room house; electric lights, splendid well of water, barn and garage; also two building lots. See Frank Spicer, 404 Laurel Hill Ave. Phone 2132. mar30

FOR SALE—Six-room house with electric lights and water, two-car garage and other buildings; one acre of land. Located just outside Norwich on state road. Phone 691-3. mar30

FOR SALE—Three-piece wicker set, $26.50; fibre arm chairs and rockers with upholstered spring seats, $6.25; No. 208 Star Hub range in perfect condition, $16.75; fibre stollers, $7.45. Repair parts for all stoves. Norwich Used Furniture and Antique Exchange, 29-31 Shetucket St. mar29 tf

FOR SALE—16-room house with all improvements, extra lot, fruit trees, good location, low price, must be sold quick. Write Box 300, Bulletin. mar15 3t

WE HAD A KIDNAPPING IN Baltic last night. Who was it I ask. My kid fell asleep. Noble Dexter Pippin, five pack, 10c. Clown union-made cigarets, 20 for 15c. Golden Wedding 5c cigar, 7 for 25c. Fagan's Smoke Shop. mar28

FOR SALE—Two family house, with garage and garden, on Norwich Town Green. Tel. 64. mar28 3t

FOR SALE—Combination coal and gas stove; Glenwood Call 243. Mar26 tf

FOR SALE—Used refrigerators, sewing machines and stoves. Chas. E. Carroll, 147 Franklin St. Tel. 700. mar27 tf

FOR SALE—No. 2 Julian typewriter, house with seven rooms and bath, enclosed porch, two-car garage, grounds. Phone 481. mar12 tf

FOR SALE—A seven-room house and two acres of land, also a 10-acre farm, one of 60 acres, one of 125 acres and one of 160 acres. Fried Agriculture Bureau, N. 144 No. Main St. mar6

SILENT GLOW OIL Burners are now guaranteed for five years. E. Roussenf, exclusive agent, 49 Mathewson St. Jewett City. Phone 66. Norwich Taftville Occum. Baltic. Plainfield. mar7 tf

FOR SALE—Two-tenement house in Greeneville section for $2,600. Francis D. Donohue, Young's Block. feb22

FOR SALE—At Pachaug, Mystic, six tons of first class hay cut in July. Telephone (evenings) 239 Mystic. feb22

FOR SALE

A very choice 8-room house; all modern improvements throughout; very desirably located on West Town St. Norwich Town. Will be sold on easy terms and low price.
JOHN A. MORAN
Real Estate Broker

FOR SALE
The Oliver P. Wattles Property
Buildings and 13 Acres of Land
New London Turnpike
Norwich Town.
Inquire on premises.

150 acres, ¼ mile from state road, ½ mile from village, 50 acres smooth tillage, 1,000 cords of wood, 8-room house, large stock barn, 5 poultry houses, all in good condition. An exceptionally good and well located farm for $5,000; equipment included.
TRYON'S AGENCY
Willimantic, Conn.

PIANO BOXES
FOR SALE $1.50
Large quantity offered at the low price to someone who will take them away.
THE PLAUT-CADDEN CO.
135-143 Main St., Norwich

CLOTH SIGNS FOR SALE
We are now printing "No Fishing and Trespassing" signs on cloth.
THE BULLETIN CO.

COAL AND WOOD

FOR SALE—Coal, seasoned wood and kindling, delivered anywhere. R. Shapiro, Willow St. Phone 504 or 1283-4.

FOR SALE—Slabwood in stove lengths $8 a cord, half cord $4.50. Hardwood in stove lengths $10 a cord or $5.50 a half cord. Delivered anywhere in city or Taftville and Baltic. Phone 1099-3. Charles S. Brown, Yantic. Prompt delivery. dec28 tf

FOX'S WOOD YARD—Hard wood $8 per load, match boxes given away free, baskets for $1.00. Phone 779. feb20

FOR SALE—Hard wood and slabs. Will deliver $3, $4 and $5 loads. John R. Lyman. Tel. 2617-W or 2905-W. jan31 tf

FOR SALE—60 acres of cord wood. Box 339 P. O. Willimantic, Conn. W. Kelley. jan31 tf

HARD WOOD FOR SALE
SELECTED HARD WOOD,
sawed according to order
HARRY B. FORD
Disco Building Phone 80.

A Bulletin To Let Advertisement Will Rent It

ANSWERS TO "WHAT DO YOU KNOW"
(Questions on Page Four)

Answers.
1—At Dayville.
2—Sabin Sayles.
3—61.
4—$210,350.
5—In 1761.
6—At Truman and Blinman streets.
7—In 1732.
8—They were cared for by contract.

TO RENT

TO RENT—Two and three-room apartments with all improvements. Ideal location. Phone 687-4. mar30 3t

TO RENT—Five-room apartment, 251 Main St. Mrs. Gillan. mar30 3t

TO RENT—Five rooms and bath; all improvements; $20. Phone 1596-6. mar30 2t

TO RENT—Tenement for small family on Stonington road; reasonable rent. Phone 2224-12. mar29 2t

TO RENT—Six-room apartment with all improvements. No. 20 Winchester St. Tel. 653-5. mar28 3t

FOR RENT—Seven-room apartment, all modern improvements. 95 Cliff St. mar27 5t

TO RENT—Garage for two cars, in Durkee lane. Inquire at the Bulletin office. mar26 tf

TO RENT—For the season, furnished cottages at Wintergreen Point; electric lights, nice piazzas, rowboats, etc.; very reasonable. Inquire Miss Moore at The Bulletin Office or see Mr. Glady on the premises.

FOR RENT—Good up-to-date store, 121 Franklin St.; also store, 74 North Main St. See A. V. Covello, 138 Cliff St. mar16 tf

TO RENT—Modern apartment, heat and hot water furnished, fine location, 50 Broad St. Inquire Hanover-Curland Co. mar13 tf

TO RENT—Apartment with or without garage at 118 River Ave. Apply to H. A. Wulf, 161 Main St. mar13 tf

TO RENT—Nine seven-room apartment, 77 Church St., also one of six rooms, heated, 32a Main St. Tel. 896-2. mar 7

TO RENT—Twelve-room house on Durkee Lane. Suitable for rooming house or can be converted to business purposes. Apply at Bulletin Office. dec26 tf

TO RENT—Basement at 66 Broadway St. Suitable for most any kind of business. Inquire at Bulletin Office. dec26 tf

FOR RENT—Three rooms, steam heat, bath, garage, also six-room apartment. Phone 752. dec6 tf

FOR RENT—Apartment, 368 Washington St. Tel. 896-2. mar28 tf

TO RENT
Garage, 45x75, at
208 West Main Street
Apply 69 North Main Street

FOR RENT
Spacious Quarters Suitable for Lodge or Club
The third floor quarters at 142 Main St., formerly occupied by the Veterans of Foreign Wars. Apply at
The Plaut-Cadden Co.

POULTRY AND PET STOCK

ORDERS TAKEN for strong, R. I. Red baby chicks, $18 per 100; many repeat orders from satisfied customers. Superior Chicken Farm, R. D. 3, Norwich. Tel. 2590-W. mar30 mwfr

WANTED—To buy native eggs; highest cash prices paid. Belt Bros. Tel. 2061. mar30 tf

FOR SALE—25 R. I. Red laying pullets, $2 each. Wm. Outlehan, near Bridge Schoolhouse, Lisbon. mar29 2t

GOAT and kids for sale; at bargain prices. Anderson. Tel. 33-13, Jewett City. mar29

FOR SALE—R. I. Red and White Leghorn baby chicks. Hatched from hen breeders that are free from disease, bred to lay. We are offering special discounts after May 1st for orders received right away. Prices as low as 14 cents. Circular and prices on request. Squaw Rocks Poultry Farm, Danielson, Conn. Tel. 22-4. mar29

BABY CHICKS—From heavy laying accredited White Leghorns for sale April 26 and May 3. Fred L. Kanahan, Lisbon. mar27 tf

WANTED—All kinds of poultry, will call anywhere, highest prices paid. Joseph Horn, Tel. 1501, Willimantic. jan31 tf

CHICKS—From heavy laying free range flock. R. I. Reds and White Leghorns, state tested. Custom hatching. Paul Jansen, Mansfield Center, Conn.

HALL'S CHICKS—Well bred from wel. breeders. Reds, Barred Rocks, White Wyandottes, Leghorns. Weekly hatches. Free circular. Also chicks one to four weeks old. Hall Bros. Phone 645-3, Wallingford, Conn. mar6

ATHLO-FARMS—S. C. R. I. Red chicks combining color, weight, health and rapid development to productivity of large eggs. What more can you ask. Give them a trial. Write to us for our circular and prices and do it now, quantity limited. Athlo-Farms, Pomfret Center, Conn. feb4 tf

FOR SALE—R. I. Red baby chicks and hatching eggs from state tested accredited stock. H. J. Larkham. Phone 463-12. jan31 6tr

BABY CHICKS
BEST LOCAL STUCK
BUCKEYE BROODERS
POULTRY AND PET SUPPLIES
Hatchery, East Hartford
CLARK'S PET SHOP
50 SHETUCKET ST. NORWICH

FOR SALE—HORSES

FOR SALE—Brown mare, weight about 1100. Work or drive. Gentle. With express harness, $65. Two other horses, weight from 1200 to 1300. Sold reasonable to quick buyer. Rear Keegan's Market, Church St., Willimantic. mar29 2t

FOR SALE—One good saddle horse and one work horse. Horace Rood, Tel. 893-3, Willimantic, Conn. mar23 3t

LOST AND FOUND

LOST—A pair of tortoiseshell glasses in brown leather case. Tel. 844-3. mar29

LOST—Black and white spaniel puppy, answering to name of Quinebaug; tag No. 10276. Reward. Mrs. R. F. Souther, Brooklyn, Conn. Tel. Danielson 224-23. mar29 mwfr

A Bulletin For Sale Advertisement Will Sell It

WANTED — Male

WANTED—A competent man for order delivery and work in meat market. Address Branch Market, care Norwich Bulletin, Norwich, Conn. mar30 2t

WANTED—Lawn and garden work; painting, paper hanging. A man willing to work. Call 2336. mar29 2t

WANTED—Night chef. Must be experienced. Apply Mohegan Restaurant, 271 Main St. mar28 3t

WANTED—Young man with car to distribute advertising cards and post bills two or three days a week. Write Box 999, Bulletin. mar28 wdthfr

WANTED—Married man to work on dairy farm. Jerome Taylor. Tel. 441-14. mar28 4t

FOUR OUT OF FIVE—Have it and don't know it. What? Selling and earning ability. We need two men for Norwich at once. Exceptional earnings. Something different. Call to see The Franklin Co., 22 Arthur Bldg., New London, after 4 p. m. Act now. mar28 wthfr

WANTED—A real "live-wire" to book orders for rugs made of old carpets and old clothes. Splendid territory. Liberal commission. Write or call. Perry Rug Co., 37 Cedar St., Meriden, Conn. mar28 3t

WANTED
TWO WARP HAND TWISTERS-IN.
— Apply —
ASHLAND COTTON CO.,
Jewett City, Conn.

WANTED
Experienced Shoe Clerk
For Saturdays
— Apply —
Model Booterie
132 MAIN STREET

WANTED
EXPERIENCED DROPPER, FENDER FOR NIGHT WORK
Joseph Hall & Son, Inc.

USED CARS

[illegible]
1924—Oldsmobile Touring
1923—Cadillac Coupe (2 pass.)
1923—Cadillac Sedan (7 pass.)
1921—Cadillac Sedan (7 pass.)
3—1924 Oldsmobile Touring
OTHER MAKES
1926 Packard Sedan (7 pass.)
1926 Packard Coupe (4 pass.)
1923 Pierce Arrow Touring (7 pass.)
Cunningham Town Sedan
1923 Velie Sedan
1923 Packard Sedan (5 pass.)
1922 Peerless Coupe
1924 Jordan Sedan
1925 Overland Coach
A. C. SWAN CO.
A. C. Heber, Used Car Man.

WANTED—A second hand stroller and old stove. Tel. 181-2. mar29

WEALTHY, playing sweethearts for Mr. West, Fern Grey, Station B, Cleveland, Ohio (stamp). mar28

WANTED — Private garage near Spaulding St. Phone 970 between 2 and 4 p. m. mar28 3t

WANTED—Second-hand antique furniture. Best prices paid. A. Bruckner, 109 Franklin St. Phone 559.

CALL 617-2 for upholstering, crating, carpet and linoleum laying. jan23 tf

WANTED—On presenting this ad we will tap and heel men's ladies' or boys' shoes with Plymouth composition double wear taps and rubber heels at $1.85. Feldbaum's Shoe Store, 147 Franklin St., Norwich, Conn. jan23 tf

MIRRORS resilvered and glass for every purpose. Norwich Glass Co., 6 Barn St. Tel. 2163. jan23 tf

WANTED—Highest cash prices paid for second hand furniture, household goods, antiques, store fixtures and tools. Try me before selling. N. Weismann, 28 Market St. Phone 2152. jan23 tf

WANTED—Your sewing machine repairing. Perfect workmanship. Price reasonable. Prompt service. R. S. Stephenson, 425 Boswell avenue, Norwich, Conn. Phone 2783-5. jan23 tf

WANTED — Female

WANTED—Girl to wrap candy. Robertson-Frink Co., 40 Thames St. mar30

WANTED—Girl to take care of two children. Inquire 219 West Main St. or call 2605-J. mar30 3t

WANTED—A maid for general housework; willing to go to New York. Apply 113 Washington St. mar30 tf

WANTED—Girl for general housework. Call 30 Pearl St. mar30 tf

WANTED—Experienced second maid. Apply 257 Broadway Monday or Tuesday evening, April 2 or 3, between 7 and 9 o'clock. mar30 4t

WANTED—Girl for general housework. Call 2945-W. mar29 tf

WANTED—Woman for cooking and light housecleaning. Phone 153. mar29 3t

AMERICAN WOMAN—White, about 50, that wants a good home; to cook and take care of two blind women. Give reference and wages. F. W. Loomis, Chestnut Hill, Conn.

WANTED
Extra Saleslades for Saturdays to sell Ladies' Ready-to-Wear and Millinery.
BARNEY'S
112 Main St. Phone 2196

TRUCKING

C. D. JOSLYN. Phone 1583-3—Teaming auto trucking; boilers and heavy machinery moving a specialty. Vans for local and long distance moving. mar13 tf

CALL 797 FOR
Local and Long Distance Moving
W. F. CONGDON, 80 Chestnut St.

Long Distance Moving and Expressing
Zimmerman, 17 Boswell Ave. Tel. 1341

ARTHUR H. LATHROP
Auto trucking — teaming and express or Furniture and Piano Moving

[illegible] business before the public there is no medium better than through the advertising columns of The Bulletin.

A Bulletin Want Advertisement Will Get It

FOR SALE—Automobiles

FOR SALE — Republic, one-ton truck with Continental motor; in good condition. Apply at Taftville Shoe Store, Taftville, Conn. mar28 5t

High Grade Used Cars
AT PRICES UNBELIEVABLE
IT WILL PAY YOU TO LOOK THESE OVER BEFORE BUYING
1928 Hudson Sedan
1927 Essex Sedan
1927 Hudson Coach
1926 Overland Sedan
1926 Chevrolet Sedan
1926 Essex Coach
1926 Pontiac Coupe
1925 Hudson 7 Pass. Sedan
1925 Hupmobile 8 Sedan
1925 Hudson Coach
1925 Essex Coach
1925 Buick Roadster
And Many Others
The NORWICH HUDSON-ESSEX CO.
195 North Main Street
Norwich, Conn.
"Where Square Dealing Will Be Featured."

USED CARS

1924 Overland Coach	$190
1923 Chevrolet Coupe	$50
1923 Star Coupe	$50
1924 Jordan Sedan	$220
1924 Jewett Sedan	$180
1924 Cleveland Sedan	$160
1924 Maxwell Touring	$70
1921 Ford Sedan	$55
1925 Nash Coach	$440
1927 Ford Coupe	$155
1927 Whippet Coach	$325
1925 Ford Coupe	$140

STAR GARAGE
PLAINFIELD, CONN.
Open Evenings Phone 196-2

LAUREL HILL GARAGE
BIG SALE

BUICK SPORT COUPE	$450
BUICK 4-PASS. COUPE	$125
BUICK 5-PASS. TOURING	$485
CHEVROLET 5 PASS. SEDAN	$145
STUDEBAKER L. S. COUPE	$175
DODGE 3-PASS. COUPE	$165

TOURINGS, BUICKS, DODGES, FORDS, HUDSONS, ESSEXS, STARS, MOONS, $25 up.
Small down payment. Your Car in Trade. No Finance Charges.
LAUREL HILL AVENUE
Rear of Schoolhouse. Open Evenings and Sundays. Tel. 530.

USED CARS

[illegible]
1—1923 Cadillac 7 pass. Touring
1—1923 Cadillac Coupe (2 pass.)
1—1923 Cadillac Sedan (7 pass.)
1—1921 Cadillac Sedan (7 pass.)
3—1924 Oldsmobile Touring
OTHER MAKES
1926 Packard Sedan (7 pass.)
1926 Packard Coupe (4 pass.)
1923 Pierce Arrow Touring (7 pass.)
Cunningham Town Sedan
1923 Velie Sedan
1923 Packard Sedan (5 pass.)
1922 Peerless Coupe
1924 Jordan Sedan
1925 Overland Coach
A. C. SWAN CO.
A. C. Heber, Used Car Man.

At Studebaker's
1924 Oldsmobile Sedan
1924 Studebaker Special Sedan
1923 Studebaker Special Coupe
1927 Studebaker Commander Sedan
1927 Studebaker Commander Victoria
1924 Buick Sedan
1925 Essex Coach.
USED CARS SOLD UNDER STUDEBAKER USED CAR PLEDGE
T. N. M. LATHROP, Inc.
64-66 North Main St., Norwich, Conn.

New Ford Truck
On display at our showroom.
Arrange for demonstration.
O. C. WOLFE.
The Only Authorized Ford Dealer in Norwich
394 North Main Street.
PHONE 3200.

LEGAL NOTICES

SUPPLEMENTAL ORDER OF NOTICE
Carl A. Snyder vs. Mildred Lamb Snyder. State of Connecticut, County of New London, ss. March 14, 1928.
Upon the complaint of the said Carl A. Snyder, claiming for reasons therein set forth a divorce, now pending before this Court, having been returned thereto on the first Tuesday of March, 1928:
It appearing to and being found by this Court that Mildred Lamb Snyder, the said defendant, is absent from this State and gone to parts unknown and that notice of the pendency of the complaint was given as required by order of notice heretofore issued, and now the plaintiff asks for a further order of notice in the premises:
Therefore ordered, that notice of the pendency of said complaint be given by publishing this order in The Norwich Bulletin, a newspaper printed in Norwich, Connecticut, once a week for two weeks, successively, commencing on or before the 31st day of March, 1928.
By order of Court.
JOHN H. WALKER,
Assistant Clerk of the Superior Court for New London County.

AT A COURT OF PROBATE HELD at Norwich, within and for the District of Norwich, on the 29th day of March, A. D. 1928.
Present, NELSON J. AYLING, Judge.
Estate of Daniel L. Browning, late of Norwich, in said District, deceased.
The Administratrix appeared in Court and filed a written application alleging that said estate is now in settlement in said Court, and praying for an order to sell certain real estate belonging to said estate, fully described in said application.
Whereupon, it is Ordered, That said application be heard and determined at the Probate Court Room in the City of Norwich, in said District, on the 3rd day of April, A. D. 1928, at 2 o'clock in the afternoon, and that notice of the pendency of said application, and of said hearing thereon, be given by the publication of this order once in some newspaper having a circulation in said District at least three days prior to the date of said hearing, and that return be made to the Court.
NELSON J. AYLING, Judge.
The above and foregoing is a true copy of record.
Attest, HELEN M. DRESCHER, Clerk.

A Bulletin For Sale Advertisement Will Sell It

LEGAL NOTICES

AT A PROBATE COURT HELD AT Killingly, within and for the District of Killingly, on the 29th day of March, A. D. 1928.
Present, SABIN S. RUSSELL, Judge.
Estate of Emily M. Paine, an incompetent person, late of Killingly, in said district, deceased.
The Conservator having exhibited his account with said estate to this Court for allowance, it is
Ordered That the 3rd day of April, A. D. 1928, at 2 o'clock in the afternoon, at the Probate Office in Killingly, be, and the same is, assigned for a hearing on the allowance of said account, and this Court directs the Conservator to give notice thereof by publishing this order in some newspaper having a circulation in said District, and by posting a copy of this order on the public signpost in the town where the deceased last dwelt, and return make to this Court.
Attest, SABIN S. RUSSELL, Judge.
Certified from Record.
SABIN S. RUSSELL, Judge.

AT A COURT OF PROBATE HELD at Norwich, within and for the District of Norwich, on the 28th day of March, A. D. 1928.
Present, NELSON J. AYLING, Judge.
Estate of Joseph A. Cloran, late of Norwich, in said District, deceased.
The Administrator appeared in Court and filed a written application alleging that said estate is now in settlement in said Court, and praying for an order to sell certain real estate belonging to said estate fully described in said application.
Whereupon, it is Ordered, That said application be heard and determined at the Probate Court Room in the City of Norwich, in said District, on the 2nd day of April, A. D. 1928, at 10 o'clock in the forenoon, and that notice of the pendency of said application, and of said hearing thereon, be given by the publication of this order once in some newspaper having a circulation in said District at least three days prior to the date of said hearing, and that return be made to the Court.
NELSON J. AYLING, Judge.
The above and foregoing is a true copy of record.
Attest, HELEN M. DRESCHER, Clerk.

Business Notices.

AUTOMOBILE ASSESSORIES

Overhauling
Repair Work
of All Kinds
AUTOMOBILES, CARRIAGES, WAGONS TRUCKS and CARS
Mechanical Repairs Painting Trimming Upholstering and Wood Work
All the Branches
F. CLARK
CORBIN AVE.

I WISH TO ANNOUNCE
that I have opened an Automobile Repair Shop at corner of Franklin and Willow Sts., formerly Lumis' Garage.
Pete Des Jardines
Telephone 646.

CONTRACTORS

JAMES TUMIGNARO — Contractor excavating and mason work, sidewalks and sewers. 123 Oakridge St.

T. M. RENDALL
Contractor and Builder
Phone 48 2 Norwich

P. F. SWEENEY
GENERAL CONTRACTOR and BUILDER
25 Chestnut Street.

INSURANCE

AUTOMOBILE INSURANCE
J. A. CUNNINGHAM
Thayer Building

MONEY TO LOAN

LOANS
On Household Furniture or Guaranteed Notes.
New England Equity Corp.
Phone 1170
Members of Chamber of Commerce
Room 206, Thayer Bldg.

MACHINISTS

BARBER'S MACHINE SHOP, L. and A. P. Guertin proprietors, 23-25 Chestnut St. Tel. 2142. Does all kinds of machine and general repair work promptly day or night. jan28 tf

PLUMBING

T. F. BURNS
91 Franklin Street Norwich, Conn

PRINTING

BULLETIN and RECORD job department now at Bulletin Office. Call 85-2.

TREES AND SHRUBS

Fruit, Ornamental, Trees and Shrubs
MAILEWOOD NURSERY CO
East Great Plain Tel. 986-7

TREES TO CUT

T. J. CONNELLY—Tree cutter and remover, 65 Boswell Ave. jan28 tf

WHEN YOU WANT to put your business before the public there is no medium better than through the advertising columns of The Bulletin.

STONINGTON

John Carlson and John Harvey spent Tuesday in Providence.

A new concrete sidewalk is being laid in front of the American Oil Co.'s place in Water street.

Mrs. Augustine Lawrence spent Tuesday as the guest of relatives in West Mystic.

Attorney Philip J. Hankey of New London was here on Tuesday.

The Stonington Girl Scouts held a food sale in the Community house Thursday afternoon.

About 50 candidates answered the call for baseball practice Tuesday and were started on a light practice session. There are three weeks in which to organize a nine for the first game. There is promising material in Ward, Cropper, Brown and Powers. The only position vacant in the infield is first base, which was filled by F. Stefanski last season, but he will not be available this year. The team as a whole is fairly strong but there is plenty of opportunity for new candidates.

Christopher Connelly, stationed at the Old Orchard light in New York, is spending a furlough here with his father.

The fishermen were forced to remain in port Tuesday, owing to the heavy winds.

The Busy Bee club of the Second Congregational church met in the chapel at 4 o'clock Thursday, with Mrs. William Ostman in charge.

Joseph F. Marshall will leave today (Friday) for a vacation in New York city.

Rev. G. F. Parsons of Lyme delivered the eLnten address at Calvary Episcopal church Wednesday evening.

The Woman's Auxiliary will meet in the chapel this (Friday) afternoon at 2 o'clock and will be addressed by Mrs. Andrew Perry of Providence.

Rev. W. F. Williams has been in New York for a few days, called there by the death of a relative.

The G. F. C. basketball five of Norwich will play the Iron Men of Stonington here tonight (Friday.)

MYSTIC

Mrs. Byron Billings has returned church will be omitted Sunday to enable members to attend the Southern New England conference at Fall River.

The first annual fathers' and son's banquet, given under the auspices of Everyman's Bible class of the Union Baptist church was held in the vestry Monday evening. A bounteous supper was served by the Friendly League to the large number present. After a short business meeting, Rev. Louis A. Peckler was toastmaster. Special speaker was E. L. Saxton of Norwich, Y. M. C. A. was speaker of the evening. A. Orville Lewis sang several solos after which community singing was the feature of the social hour.

Leslie Breed has been dismissed from Lawrence Memorial hospital.

The United Workers of the Old Mystic Methodist church met Wednesday at the Parish house for work. Elliot Enneking, artist, well known in Mystic and vicinity, is holding an exhibition of landsapes at the Twentieth Century club in Jay street, Boston. Invitation to his exhibit were received by Mystic friends and to a tea given Thursday from 3 to 5. Among the patronesses were: Mrs. Talbot Aldrich, Mrs. George Leaf, Mrs. Letta A. Clark, Mrs. Galen L. Stone, Mrs. Curtis Guild, Mrs. Roger Wolcott and Mrs. Geoffrey G. Whitney. There were 46 paintings in the exhibit, among them scenes from Mystic, while others were done in the White Mountains and at Gloucester, Mass. The exhibit will continue until April 22.

The Ladies' Aid society of the Methodist church met Thursday with Mrs. George Wallace.

J. Brenton Copp has returned from New York.

William Bliven of Westerly was a business caller here Wednesday.

Mr. and Mrs. E. K. Bates are in Washington, D. C. for a few days.

Mrs. Bessie Ludwig is spending a few days in New London. Later she will visit Washington, D. C.

Horace Frink who had an auction at his farmnear Dean's Mills Thursday will move to the William Richmond place, North Stonington.

Mrs. Byron Billings has returned to her home in Mystic after spending the winter in New London with her daughter, Mrs. Priscilla Ryon.

Miss Esther Billings has returned to her home in Mystic after spending the winter in Stonington.

The Ladies' Aid society of Old Mystic Baptist church met at the home of Mrs. Ray Colver Wednesday afternoon.

The local W. C. T. U. met with Mrs. Edgar Whiting Wednesday afternoon. The following program was given: Reading, 19th Psalm, Mrs. W. H. Lamb; prayer, Mrs. C. E. Newbury; roll call; reading, The White Ribbon Around the World, Mrs. W. H. Lamb; exchange of W. C. T. U. posters between Japanese and American school children, Mrs. Abbie Chapman; Friendship School Bags, Mrs. C. E. Newbury; Work of the W. C. T. U. in Cuba, Mrs. Gurdon Allyn; In Turkey, Mrs. Thomas Gilmore; In Burma, Miss Clara Murphy; In India, Mrs. Mary S. Brown; Siamese Y. P. Enthusiastics for Temperance, Miss Emily N. Murphy; Work of the W. C. T. U. in Porto Rico, Mrs. E. V. Whiting; Our Country's Purpose, Miss Annie Dibble; poem, If We Only Understand, Miss Clara S. Murphy.

The Pythian Sisters held a whist in Buckley block Tuesday evening with ten tables in play. Prizes were won by Eugene Burdick, Mrs. William Bendett, Mrs. C. E. Denison.

Rev. Larry P. MacLennan is in Fall River attending the Methodist conference. No services at the Old Mystic church next Sunday.

SHOW ACCIDENT RATE HIGH FOR MOTOR BUSSES

Passenger motor busses have a higher accident rate, according to the number in use, than any type of motor vehicle on Connecticut highways, reports to the state motor vehicle department show. During 1927 there were 629 busses in use and these vehicles were involved in 674 accidents, a rate of 108 per cent, with an average of almost two accidents a day and more than one accident for every bus.

This accident rate was more than three times that of the type of vehicle next most frequently involved in accidents, the taxicab. There were 1,812 taxicabs in use and 630, or 34.7 per cent, were in accidents during the year.

While the accident rate for busses in 1927 was an increase of about two per cent over the previous year, the drivers of these vehicles were able to show marked improvement by decreasing the number of collisions for which they were directly responsible. The "improvement record" of bus drivers, in fact, as it applied to responsibility for accidents, was better than that of drivers of any other type of vehicles. During the year they were able to cut the percentage of accidents for which they were held responsible from 46.8 per cent in 1926 to 42 per cent in 1927.

The number of miles operated annually by passenger busses is tremendous and must be considered when accident statistics are quoted. It is estimated that the mileage of busses in Connecticut in 1927 reached 16,000,000 miles or more. Few pleasure or business cars equal the mileage of busses, which are operated over fixed routes on regular daily schedules in all seasons. An average of from 25,000 to 50,000 miles annually is estimated for each bus.

Another point which may be cited in the favor of bus operations is that only seven persons were injured seriously in the 674 accidents in which busses were involved. However, the death rate was high, five being killed, none of whom were passengers in the busses.

Responsibility for 46 per cent of the accidents in which taxicabs were involved is laid to their drivers. This is about four per cent more than the percentage directly caused by busses, two per cent more than that for private passenger vehicles, but 2.6 per cent less than the responsibility percentage for commercial motor vehicles. Taxicabs are also estimated to operate more miles than most private cars, being in almost constant use through the year.

The department's records show that commercial motor vehicles are more frequently involved in accidents than private passenger cars, according to the number in use. During 1927, approximately 7.525, or 17.2 per cent of the 43,621 commercials in use were in accidents. The commercials of the drivers, were at fault in 49.6 per cent of these accidents. Of the 238,643 private passenger cars in use, 35,320, or 14.7 per cent were in accidents, and 44 per cent were found to be directly responsible for the accidents.

Motorcycles established an accident rate of 12.5 per cent, according to use, this being the lowest rate for any type of vehicle in frequent use. There were 2,264 registered during the year, and 422 were reported as in accidents. However, 196 of these were said to have caused the accidents, giving a responsibility rate of 46.5 per cent for this type of vehicle.

Taxicabs and commercial motor vehicles were the only types to show decreases in accident rates, according to the number of vehicles in use, during the year. The percentage for taxicabs dropped from 35.8 to 34.7 per cent and for commercials from 17.7 to 17.2 per cent. Increases for other types were as follows: Private passenger cars, from 13.8 to 14.7; busses or jitneys, 106 to 108 per cent; motorcycles, 9.9 to 12.5 per cent.

Bus drivers led all others in the "improvement records." Not only was the percentage of accidents for which they were directly responsible lower than that for any other group, but the percentage of improvement was greater. The records of the various groups for 1926 and 1927 were as follows: Bus drivers, 1926, 46.8 per cent, 1927, 42 per cent; private passenger, 1926, 44.2 per cent, 1927, 44 per cent; commercials,

EASY-GOING NEW LONDON MERCHANTS ARE INVITING VISITS FROM CROOKS

(Special to The Bulletin)

NEW LONDON, March 29—The carelessness of proprietors or employes of business houses was evidenced again last night when the police found several entrances to stores and automobile sales stations open or unlocked. In one instance the front and rear entrances of a business place were found unsecured. Although many business house entrances have been detected unlocked within a few weeks there has not been a reported robbery at any of the stores, indicating that only the police try the doors.

CAPT. H. G. HAMLET, ADVANCED SUCCEEDED BY CAPT. H. H. WOLF

(Special to The Bulletin)

NEW LONDON, March 29—Announcement was made today that Captain H. H. Wolf has been named as commandant of the destroyer force, section base No. 4 and division No. 5 of the off shore patrol here, to succeed H. G. Hamlet, present commander. With this announcement came the rumor that Captain Hamlet is to take over the command of the Coast Guard headquarters here about May 16, to succeed Commander Hinckley.

Mrs. Millie Learned, of Church street, is circulating a petition to the city manager to cause a discontinuance of the work of removing trees on Jay and Truman streets. The city has authorized highway improvements on these streets and it is deemed necessary to cause the trees to be taken away. On both sides of the two streets there are huge shade trees and it is claimed that the beauty of the highways is impaired by the tree removals.

Upwards of two hundred attended the annual banquet of New London chamber of commerce, held jointly last night with the Lions and Rotary clubs at Mercert Hall. The affair was one of the most enthusiastic gatherings ever held in this city and officials of the city expressed great pleasure today over the splendid cooperation that the chamber received from the civic clubs which joined in making the meeting a success. A chicken dinner was served the gathering. The table decorations consisted of vari-colored pennants of the Lions and Rotary organizations and banners bearing the seal of New London. Throughout the dinner members of the organizations present were entertained by the Howard T. Pierce orchestra. President Earle W. Stamm opened the program by reading an inspiring telegram from James C. Hammond, now in Chicago. After thanking the members of the two clubs that joined for the meeting he announced the election of new directors of the chamber as follows: Prentice M. Hatch, P. Leroy Harwood, Ruel H. Gray, Joseph R. Kennedy, George Whittlesey, R. S. Symington and Attorney Morris Lubchansky. The directors were elected to serve a term of two two years. Should vacancies occur they will be filled from the list of alternates always available. The speakers of the evening were President Stamm, Mayor May, Dr. Benjamin T. Marshall, Rev. James D. Dingwell of Pawtucket, R. I., and Henry Trumbull, brother of Governor Trumbull.

After an all-night battle, flames which yesterday threatened to destroy the coal barge T. J. Hooper were finally put out early this morning by city firemen and men from the submarine base and the Thames shipyard. The damage to the barge, which was loaded with about fifteen hundred tons of coal, is estimated to be around ten thousand dollars.

Miss Elnor Fitch of 78 Waller street and Willard Gladwin, Westbrook, patients at Lawrence-Memorial hospital, were discharged today.

Joseph A. St. Germain has sold a house and lot on Montauk avenue to Mary and Faith O'Neil.

David L. Pessin, of Hartford, has sold a house and lot, corner of Bentley avenue and Easterly place, Ocean beach, to June McNamara.

A house and lot on Montauk avenue has been sold to Virginia Moseley by Barbey Belgrad.

Mrs. Charles R. Roath entertained the members of the auxiliary of the Brotherhood of Locomotive Engineers at her residence, 151 Montauk avenue, yesterday afternoon. Those present were Mrs. Albert Bowen, Mrs. Arthur Beebe, Mrs. Henry Wright, Mrs. Arthur Havens, Mrs. Michael J. McNamara, Mrs. Frank Work, Mrs. Elmer E. Kennerson, Mrs. George Smith, Mrs. George Smith, Mrs. Hobson M Smith, Mrs. Eugene Scribner, Mrs. George Alger, Mrs. Daniel Holloway and Miss Margaret Roath.

Hilbert Mendel, employed by the Hendel Furniture company, 219 Bank street, was in the police court this morning charged with violation of the city's traffic ordinances. Judgment was suspended Hendel was arrested yesterday by Traffic Officer Dennis Cavanaugh when he drove his truck in a southerly direction on Bank street and when the truck barely escaped colliding with a pleasure car at Tilley street. Hendel had been warned many times against driving in a southerly direction, which is prohibited between State and Tilley streets.

The only other cases tried were for intoxication. There were three of these two being given suspensions of judgment and the third was discharged.

Arthur Karos, proprietor of the restaurant, State street, will be in the police court tomorrow charged with breach of the peace in striking his cook, Andrew Mandola. Karos and Mandola engaged in a heated controversy this morning and only ended when Karos is alleged to have struck Mandola a vicious blow on the jaw Mandola made complaint to Prosecuting Attorney Daniel M. Cronin, who issued a warrant and Karos was arrested at his place of business by Patrolman Albert Iverson. Karos furnished a bond of $100 for his appearance in court.

A farewell dinner was given last night in honor of Attorney Frank S Shea who recently resigned from partnership in a local law firm in anticipation of practicing his profession in Hartford with a former classmate. The dinner was served at the Hotel Mohican and fifteen members of the local bar were present. The dinner was given by the younger members of the city in compliment to Mr. Shea. An appetizing dinner of roast duck was served. Those present were: Senator James J. Floyd, United States Commissioner Russel H. Corcoran, Prosecuting Attorney Harry Brogan of Groton, Attorneys Foster Sistare, G Curtis Morgan, Max Boyer, Henry L. Maguire, Samuel Gruskin, Lucio DiBiasi, John T. Quinn, Jacob Sherb, James E. Murray, Hibbard N. Alexander and Charles DiBiasi.

Walter S. Gard, who yesterday purchased the Garde theatre and building stated today that he was not ready yet to make any statement regarding future plans for the building and theatre. He did state, however, that tentative plans have been arranged to go by until such time as the sale has been fully settled and confirmed by the superior court.

A grocery store and meat market run A. R. Mandeville was broken into some time last night by burglars who received for their efforts about thirty dollars which was in the cash register Detective Serg. Cavanaugh has been assigned to investigate the case.

The Martha Winthrop club held a bridge luncheon yesterday at the John Winthrop club Four tables of bridge were in play. The prizes were won by Mrs James Morrison and Mrs. Warren W. Hart.

The automobile recently purchased by the city for use of the police department was put into commission yesterday and is being used by the automobile patrol officers.

The condition of the little son of Mr. and Mrs. Oliver Woodworth of Fair Harbor place, who is ill at Lawrence Memorial hospital, is reported improved.

THREW EGGS AT PASSERS-BY KUZMA SENT TO NORWICH

(Special to The Bulletin)

NEW LONDON, March 29—Serada Kuzma, 210 North Bank street, corner of Federal street, started to celebrate Easter late this afternoon by hurling a quantity of eggs at pedestrians, but instead of using the hard-boiled variety, Kuzma used those that had not even been subjected to hot water. As a result of his exploit, Kuzma is now a temporary patient at Norwich State hospital; he was committed to that institution tonight by City Physician George P. Cheney after Kuzma had been examined by the physician and Dr. Charles Kaufman Kuzma, who has resided in New London at intervals since 1922, and who has been employed of late on a farm at Voluntown, was arrested by Automobile Patrol Officer Augustus Ray. Kuzma went to Golden street about 5:30 o'clock and carried a quantity of eggs in his hat. As fast as pedestrians appeared, Kuzma aimed the eggs at them, but none of the missles reached their mark Complaint was made to the police. Officer Ray found Kuzma on the street and arrested him. Kuzma has been arrested about eight times, since his residence in New London, principally on charges of intoxication.

RAID AT JOSEPH VERDI'S— HOME MADE WINE IS FOUND

NEW LONDON, March 29—New London's flying squadron composed of Detective Sergeants John J. Cavanaugh and Nelson S. Smith accompanied by Acting Sergeant Wm. A Graham and Patrolman Denney Murphy swooped down upon another alleged selling place of illicit whiskey late this afternoon. The place raided was at 18 Brewer street and was run by Joseph Verdi. For some time the place has been under observation by the police department and it is understood that complaints were recently turned in by neighbors on the street. Accordingly a warrant was issued today by Judge S. Victor Prince, and the officers were ordered to search the premises. Only a quantity of home made wine was found Verdi was placed under arrest and released on a bond of $1,000 furnished by his father-in-law. Angelo Sammataro. The case will be tried in the police court tomorrow morning.

Six more applications for buildings were filed at the office of Building Inspector William Gunn, Jr., today. This makes a total of thirty-four applications received this week.

To definitely decided whether or not the Thames river bridge shall be closed for a certain set period or periods to accommodate vehicular traffic, a hearing to consider the feasibility of the proposed plan will be held April 13 in the afternoon. This announcement was made known today by a letter from the office of City Manager Holt which was received Tuesday from Col. S. A. Cheney of the United States engineers' office at Providence. The hearing will be public.

President Coolidge was told by Myer Bloomfield, of Boston and New York, an industrial consultant, that on the whole the industrial situation of the country is wholesome.

Lawton's Inn
Plainfield, Conn.
D. J. HAYES, Manager
SPECIAL SUNDAY DINNER
(Turkey)
Hayes System
Dinner from 1 to 2 P. M.

DANCE
Saturday, March 31st
— AT —
PULASKI HALL
— Given by —
D. W. O. H. Club
— Music by —
D'Atri's Orchestra

TODAY'S EVENTS

Centenary of the birth of Joseph Mason, a New York representative in the 46th and 47th congress.

Congratulations today to De Wolf Hopper, long a favorite of the musical comedy stage, on his 70th birthday anniversary.

The Girls' Latin school of Boston, the first high school for girls in the United States, today will begin a two-day celebration of its semi-centennial.

The Grand National Steeplechase, known as the world's hardest race, will be run today on the Aintree course near Liverpool, where it has been a fixture for nearly 100 years.

ANNOUNCEMENTS

Property on the Willimantic road a short distance above Yantic has been sold by Lebeus L. Lathrop to Ellie and Suzette Mentas who secure the property as an investment. The sale was made by John A. Moran, the real estate broker. The property consists of a two-apartment house with garage for 6 or 7 cars and 5 acres of land. It was formerly owned by the Episcopal church at Yantic.

Palace Theater.

"My Chocolate Gal" the three act musical comedy which is the stage attraction at the Palace theater today and tomorrow is drawing capacity houses at every performance. This company of 35 clean colored artists put on an unusually entertaining performance. Everything is new and original and Drake and Walker, the two famous stars are a whole show by themselves. The jazz band render the latest and snappiest of music and the creole chorus are all dancers of great ability.

The screen attraction is Esther Ralston in "Something Always Happens," a mystery farce melodrama. It has more thrills than you have ever experienced before. But there is a laugh in every thrill.

The production was based on an original story written especially for Miss Ralston by Frank Tuttle, who directed her in "Love and Learn" and "The Spotlight." Tuttle, former Yale dramatic writer and author of a number of one act successes, conceived more than one hundred adventurous situations, which give the star a great opportunity for satirical light comedy portrayal, for which she has become popular.

Breed Theater.

As "Black Mike" in Todd Browning's great crook melodrama, "Outside the Law" a Universal-Jewel Production which will be shown today and tomorrow at the Breed theater Lon Chaney brought forth the plaudits of the multitude and gasps of admiration from the critics a few years ago. Interest has been re-awakened in the marvelous dual role enacted by Chaney in this picture for he also played the part of a Chinaman with almost unbelievable fidelity. In response to a glowing public demand the producer has made new prints of "Outside the Law," inspired by the tremendous success of the film when shown in Pittsburgh a short time ago. Priscilla Dean is the star of this production. Chaney, in the featured role, is supported by Ralph Lewis, Wheeler Oakman, E. A. Warren, Stanley Goethals, Melbourne MacDowell and Wilton Taylor.

TODAY 2:15, 7:00 and 8:45
— THE — BREED
SATURDAY Continuous 1 Until 10:30
A Marvelous Dramatic Thriller of Jealousy Amongst Professional Crooks and Honor Amongst Thieves!
LON CHANEY
— IN —
"OUTSIDE THE LAW"
The Greatest and Most Amazing American Underworld Screen Melodrama Ever Made!
Hawk of the Hills | Animal Comedy | News | Felix Cartoon
— Coming Sunday —
RAMON NOVARRO in THE ROAD TO ROMANCE

STRAND
Tonight and Saturday — Double Feature Program — "CALL OF THE KLONDIKE", a vivid tale of the frozen north, Starring Dorothy Dwan and Gaston Glass and "Lightning," the marvel dog. Also "HIGH AND HANDSOME," a hundred horsepower action drama with Maurice "Lefty" Flynn. Also "KING BOZO," a delightfully funny Fox comedy. Musical program by Prof. Rich and Strand Orchestra. Eve., 7 and 8:45. Coming Sunday—MICHAEL STROGROFF

WILL YOU HELP
the Diocesan Bureau of Social Service?
Attend the
GREAT WHIST AND DANCE
A Social Event
STATE ARMORY
Tuesday Evening, April 10
Whist — Bridge — Pinochle
CARDS AT 8 — DANCING, 10 to 1
Fine Prizes D'Atri's Orchestra
Tickets now on sale at Mara's Drug Store; Fagan's Smoke Shop, Main St.; Riordan's, Central Ave and Fifth St.
Tickets 75c — Tax Free.

ANNOUNCEMENTS

Oakland-Pontiac.

The recent completion of a third assembly line in the Pontiac Six factory several weeks before schedule has rendered possible a further increase in the record February production of Oakland and Pontiac Sixes, it is announced by Gordon Lefebvre, vice president in charge of operations for the Oakland Motor Car company.

By the end of February the company will have built more than 26,200 units the new production schedule representing the second increase found necessary this month The original February schedule called for 22,267 Oaklands and Pontiacs. Later this was raised to 25,000 and the early completion of third Pontiac Six assembly line at a cost of $250,000 has rendered possible the manufacture of 1,200 additional cars. The schedule increases were based upon signed orders received from Oakland-Pontiac dealers.

According to Mr. Lefebvre, the contractors erecting the $8,000,000 new Oakland car assembly building have promised that the structure will be ready for occupancy on March 24. The transfer of machinery and equipment from the present assembly building will require about one week and the new assembly building will be in operation about April 1st.

Besides this gigantic project, the Oakland Motor Car company also is doubling the size of its experimental engineering building in which is conducted the experimental work for both the Oakland and Pontiac Sixes. This addition to the present experimental engineering building will cost $350,000. It is of steel, brick and concrete and will be ready for occupancy on March 1, less than a month after construction was started.

Strand Theater.

One of the most talented dog stars before the camera today is Lightning Girl, known the world over as The Canine Marvel, plays an important role in "The Call of the Klondike," now showing at the Strand. What would you do if you were a young attractive and unprotected girl in a wild Alaskan town and you were beset by a sullen savage of a man who thought that his money made him all-powerful.? See how Dorothy Dwan works out this tense problem in this red-blooded romance of the snow country. Gaston Glass also plays a splendid art in this epic tale of danger and devotion.

The other feature "High and Handsome," "is a rip-roaring comedy drama, starring "Lefty" Flynn. The drama, the comedy, the human pathos as well as the thrills and the excitement in the life of a policeman who has as his beat the dangerous, tong-war infested district of San Francisco's Chinatown, form the basis of this clever story. A lovely little Irish romance with the delicacy of real Irish lace! A dynamic tale of destiny with a son of Erin as its hero, a sweet slip of a girl, a heavyweight champion and the greatest fight scene ever filmed.

Dodge Cars.

DETROIT, Mich., March 29.—(Special)—After over two years of intensive development work, Dodge Brothers, Inc., today officially announces the Standard Six line of passenger cars, priced from $875 to $970 and superior in speed and acceleration to any cars selling at $1,000 or less. In these new cars, it is claimed, exceptional riding comfort, economical performance and ability to travel at sustained high speeds have been combined with the sturdiness and dependability for which Dodge Brothers' motor cars have always been so well known.

The new cars are displayed in the salesroom of the Jordan Auto Co., local Dodge Brothers dealer at 410 Main street. The factory is now building the Standard Six in four body types, the coupe, sedan, deluxe sedan and cabriolet, finished in a number of different attractive color combinations. Production of the new sixes is now 1,000 per day and Dodge Brothers schedules call for total output of all types exceeding 1,650 per day, the largest production schedule in Dodge Brothers history.

The sweeping graceful lines of the Standard Six give the impression of cars selling at much higher prices. Although the overall height is low adequate headroom is provided. High seat backs and wide cushions, both tilted at the correct angle, insure the comfort of the passengers.

Diocesan Bureau of Social Service.

Does this bureau deserve our assistance? Does any worthy charity? If it is audable to help others in need, we should remember that where we have an organization with trained workers, whose (organization's) work is not only to give relief but to find out what were the causes which brought on the need of giving aid, and then to apply apt remedies which will prevent that happening again — that this organization deserves our support. Our individual efforts, however commendable they may be, cannot achieve the results which an organized society can. We should therefore help an ganization fitted for aiding others and teaching them how to help themselves —a work which requires trained workers and competent supervision. This bureau has this. It is recognized by state authorities. It is worthy of our support. Buy a ticket.

KEMPY
THREE-ACT COMEDY
— Presented by —
"N" Club of N. F. A.
Under Special Arrangement with Samuel French, New York
SLATER HALL
Friday Evening, March 30
At 8 o'Clock.
Tickets on Sale at Cranston's.
Admission 75c.

DANCE TONIGHT
V. F. W. Ballroom
OLYMPIC BUILDING
Ideal Radio Orchestra
Tickets 50c — All Rights Reserved

PALACE
TODAY and TOMORROW
DRAKE & WALKER'S
ALL-COLORED
SENSATIONAL JAZZ REVUE
"MY CHOCOLATE GAL"

— With —
OCTOROON BEAUTY CHORUS
15 — SPEED DEMONS — 15
— and —
DRAKE'S CYCLONIC JAZZ BAND
35 — People — 35
A REAL BROADWAY HIT
— ON THE SCREEN —
Esther Ralston
"Something Always Happens"
oo-O-OH! A wild and wooly mystery! Thrilling, chilling, baffling, amusing. The thrills you've been looking for; the funniest farce you ever saw, with a laugh in every thrill and a thrill in every laugh. Through the haunted house of hilarity with a laugh in every step—and a superb cast to carry you.

WILL BE SPEAKER FOR CHRISTIAN ENDEAVOR MEET

Russell J. Belair, state field secretary of Massachusetts, will address the combined Christian Endeavor societies of the Norwich union at Hanover, April 11th, according to an announcement by Harold H. Muttart, president of the local union.

Mr. Blair is a man of great prominence who has assisted at the Northfield conference and has worked among the young people of Massachusetts and New Hampshire. As field secretary of the great Massachusetts State Christian Endeavor union, he has executive direction of the activities of several hundred Christian Endeavor societies.

Young people from every church in the union are to attend this meeting, April 11th at four o'clock Mr. Blair will meet the Juniors in the chapel at the Norwich Town Congregational church.

At 6:30 a banquet supper will be served at Hanover Congregational church. At 7:30 Mr. Blair will address the whole union.

Women Voters of County to Meet

The annual convention of the New London County League of Women Voters, is to be held at the Park church parish house at Norwich May 16.

HATHAWAY'S
QUALITY MARKET
THE MARKET OF QUALITY AND SERVICE
Phones 1720-1721 Free Delivery

Friday and Saturday Specials!
FOR QUALITY MEATS
There is a difference. Give us a trial order and see for yourself. Our meats are cut to order.

Best SIRLOIN STEAK, lb..... 50c
Best SHORT STEAK, lb..... 55c
Best PORTERHOUSE STEAK, lb..... 60c
HAMBURG STEAK, lb..... 25c
Best PORK CHOPS, lb..... 25c
Good PORK CHOPS, lb..... 20c
LAMB to stew ..... 10c to 25c lb.
LEGS OF SPRING LAMB, lb..... 38c
CAPON CHICKENS, lb..... 55c
NATIVE FOWL, lb..... 40c
SHANK ENDS OF HAM, lb..... 12½c
Good, Lean CORNED BEEF, lb..... 10c
Rib and Loin LAMB CHOPS, lb..... 50c
Handy's SMOKED SHOULDERS (the best) lb. 20c
Fancy TURKEYS (any size) lb..... 60c
Best Rib ROAST BEEF, lb..... 32c to 35c
Eastern Cut ROAST PORK, lb..... 22c
Eastern FRESH SHOULDERS, lb..... 16c

10 lbs. GRANULATED SUGAR 60c
3 lbs. FANCY RICE 19c
3 packages CORN FLAKES 25c
SEEDLESS RAISINS 10c
SWEET PEAS—Two cans 25c
Fancy TOMATOES—Two cans..... 25c
Premier PEACHES..... can 25c; 2 cans 45c
Campbell's TOMATO SOUP—Three for.... 25c
Campbell's BAKED BEANS..... 3 for 25c
P. & C. SOAP..... 10 bars 39c
Heinz KETCHUP, bottle 25c

Fresh Peas, String Beans, Cauliflower, New Beets, New Carrots, Sweet Potatoes, Asparagus, Cucumbers, Tomatoes, Spinach, New Cabbage, Iceberg Lettuce, Mushrooms, Celery Hearts, Oranges, Grapefruit, Table Apples.

Model Booterie
132 Main Street Norwich, Conn.

Men!
For Easter, buy a pair of
W. L. Douglas Shoes
"America's Best Known Shoe"
Famous for Inbuilt Values since 1876.
It takes over 120 operations to make a pair of shoes. The six principal steps are shown in our window. When downtown look them over.
Honest materials and skilled shoemaking go into every pair of W. L. DOUGLAS SHOES and they sell at fair and square prices, from
$5.00 to $8.00
Come in and be fitted with a pair of "America's Best Known Shoes." We are also showing a large variety of Boys' and Women's W. L. Douglas Shoes.

"THE BLIMP"
A new spring model in full plump toe. Shown in tan calf and black leathers $6.50

"THE TAPPER"
A new last, for dress-up, made in a spring tan color and black $7.50

BOSCH RADIO

Here is a completely self-contained AC tube Bosch Radio Receiver which operates directly from the wall socket of your home. It has no batteries, uses no acids, requires no chargers. It is truly a socket power receiver such as only Bosch can build. It gives you radio without bother, fuss or constant attention to the condition of its equipment. A beautiful cabinet with a precision built radio receiver which can only be fully appreciated after you have seen and heard it. Come in and hear this Bosch Radio AC tube Receiver before you buy any radio. The Model 116, less AC tubes, is $160.00
AC tubes no batteries
Model 116
AC tubes no acids
UNITED MUSIC CO.
230 STATE STREET, NEW LONDON TEL. 4387—4388
666 MAIN STREET, WILLIMANTIC TEL. 240
2 CANAL STREET, WESTERLY, R. I. TEL. 4668

RAIN OR SNOW TODAY;
RAIN TOMORROW

Norwich Bulletin

NORWICH, CONN., FRIDAY, MARCH 30, 1928

FULL ASSOCIATED
PRESS DISPATCHES

The Bulletin.

Norwich, Friday, March 30, 1928

THE WEATHER

Conditions

The northeastern disturbance is now centered over Hudson Straits and pressure remains low southward over the Canadian maritime provinces. The Kentucky disturbance will continue to move eastward and it will be attended by precipitation Friday almost generally east of the Mississippi River.

Winds

North of Sandy Hook: Increasing north or northeast becoming strong Friday afternoon or night; overcast thick weather with rain or snow and possibly fog.

Sandy Hook to Hatteras: Strong north or northeast over north portion; fresh south or southwest over south portion; overcast with showers Friday.

Forecast

For southern New England: Rain or snow, probably mixed with sleet Friday and Friday night; somewhat colder Friday; Saturday generally fair.

Observations

The Bulletin's observations show the following changes in temperature and barometric changes Thursday:

	Ther.	Bar.
7 a. m.	30	30.30
12 m.	46	30.40
8 p. m.	38	30.30

Highest 46, lowest 30.

Comparisons

Predictions for Thursday: Increasing cloudiness followed by snow or rain, not much change in temperature.

Thursday's weather: Cloudy, light rain in evening, southwest wind.

(Standard Time)

Day	Sun Rises	Sun Sets	High Water	Moon Rises
	a. m.	p. m.	a. m.	a. m.
26	5.42	6.06	1.11	morn.
27	5.41	6.07	2.10	0.17
28	5.38	6.08	3.15	1.23
29	5.37	6.09	4.25	2.20
30	5.36	6.10	5.34	3.09
31	5.33	6.11	6.38	3.49
1	5.32	6.12	7.32	4.21

Six hours after high water it is low water, which is followed by flood tide.

GREENEVILLE

FUNERAL

Mrs. Moses Brouillard

Thursday morning, the funeral of Mrs. Moses Brouillard was held from the home of her daughter, Mrs. Octave Caron, 582 North Main street, at 8:15 o'clock, followed by a solemn high mass at the All Hallow's church, Moosup, at 9:30 o'clock. Rev. Joseph McCarthy was celebrant, the deacon was Rev. John H. Quinn and subdeacon, Rev. Oscar Norman. Several hymns were rendered by the children's choir of the church. The bearers were J. B. Caron, Octave Caron, Alphonse Allard, M. R. Brouillard, J. A. Brouillard and D. J. Brouillard, of Providence. Burial was in the family plot in the Sacred Heart cemetery, Wauregan, where Rev. Father Quinn read the committal service at the grave. Among the large attendance of friends and relatives were many from Providence, Brattleboro, Vt., Plainfield, Moosup, Arctic, R. I., West Warwick, R. I., and Norwich. Hourigan Brothers were in charge of the funeral arrangements. The floral tributes were both numerous and beautiful, evidencing the high esteem in which the deceased was held by her friends and acquaintances. The donors of the floral tributes were: Cross from D. J. Brouillard; spray of lilies, from Mr. and Mrs. O. J. Caron and family; spray of lilies, J. B. Caron; spray of lilies, from Arthur Bibeau; basket of flowers, Mr. and Mrs. W. J. Caron; spray of lilies, from Miss Fournier and Mrs. McHugh; spray of special sweet peas, from Mrs. Sophia Mettle; large flat wreath from the train dispatchers and Providence office; spray of carnations, from Mrs. Thurston Campbell and family; spray of daffodils, from Mrs. E. C. Janiet; spray of carnations, L. R. Ethier; wreath of lilies and roses from Mrs. Maud Snyder and family; spray of tea roses, from Mrs. Clara Lafleur; spray of carnations, from Mr. and Mrs. Sylvia Brouillard; spray of carnations, from Miss Blanche Duke; a spray of 79 carnations was sent by the 19 grandchildren.

Mrs. William Pyle, of Fishers Island, N. Y., is spending a few days at the home of Mr. and Mrs. Dennis E. Sullivan, of 455 North Main street.

Mrs. Theodore Levitsky, of Seventh street, spent Thursday as the guest of relatives in Montville.

George Barwell, a fireman at Engine company, No. 2, is able to be about again after being confined to his home with a broken blood vessel in his left leg, which he received at the fire of the Norwich Grain store recently.

Rev. Father Carey, pastor of St. John's church, Voluntown, was a visitor in Greeneville Thursday.

Mrs. Tyler Stanton has returned to her home on Boswell avenue, after spending a few days with relatives in Philadelphia, Pa.

James Carrigan, of New London, was a business caller in Greeneville Thursday.

Mr. and Mrs. Charles J. Smith have returned to their home at Newark, N. J., after spending a few days as the guests of relatives on Tenth street.

THREE WIVES AND ONE HUSBAND SEEK DIVORCE

Four divorce suits, which are returnable to the superior court in April have been filed here with the clerk of the court.

Laura Coleman Perry of Oakdale seeks divorce from Luther I. Perry of Mystic and change of name to Laura Coleman. They were married May 11, 1925, and she alleges intolerable cruelty since Jan. 1, 1926.

Rita Perry Oliver of New London is the petitioner for divorce from Joseph K. Oliver of New London on the grounds of intolerable cruelty since June 1, 1920. They were married Sept. 6, 1916. She asks the custody of two minor children.

Irene Beebe Cable of New London sekes divorce from Anthony Cable of that city whom she married Dec. 12, 1923. She alleges intolerable cruelty since Jan. 1, 1924 and asks the custody of a minor daughter, aged 4 years.

George E. Childs of New London brings suit for divorce from Lillian Bliven Childs of that city whom he married Oct. 29, 1914. He alleges she deserted him May 27, 1924 and he asks the custody of a twelve year old daughter.

SPECIALS FOR EASTER!
PINE PLAINS
GREENHOUSE
CUT FLOWERS AND PLANTS
Telephone 1882—3 Norwich
BLAKE & STUART
Greenhouse—Military Highway

REPORTS AT LEAST TWO SITES SUITABLE FOR AVIATION FIELD DEVELOPMENT

Two leaders in aviation in the state who were in this city Thursday, Aviation Commissioner Clarence M. Knox of Hartford and H. W. Generous, also of that city, and were speakers at the Lions club meeting, were taken on a tour in the afternoon to see possible sites for aviation fields. Secretary Walter H. Pilcher of the chamber of commerce, and members of the aviation committee of which James L. Case is chairman, took the two Hartford men to see four different places and at the conclusion of the trip, the Hartford men said they could assure the Norwich men that there were at least two of the sites which they had here which were suitable for development for aviation fields. Mr. Knox is to write a letter to the Norwich chamber of commerce giving his opinion upon each of the sites he was shown.

The four places that were visited were the following; a site back of the Cobb farm on the Gallows hill road, the level tract at Preston Plains near the Norwich-Westerly highway, property at Montville on the C. A. Gager farm on the Norwich-Montville highway, and property adjoining the county fair grounds along the road southerly from Backus corner.

Mr. Knox did not indicate Thursday which of these he would pick as the most likely for aviation purposes, but he is expected to discuss the advantages and disadvantages of each site when he writes his promised letter.

LIONS FAVOR AVIATION FIELD FOR NORWICH

Aviation Commissioner Clarence M. Knox and H. W. Generous, both of Hartford, were guests at the weekly meeting of the Lion's club Thursday noon at the Wauregan hotel. William R. Frisbie, president of the club, presided and Edward A. Rich was the song leader. The meeting opened with the singing of America and E. A. Carpenter offered grace. Louis M. Crandall, chairman of the entertainment committee, provided a splendid program. Walter H. Pilcher, secretary of the local chamber of commerce, spoke briefly in connection with the Babson industrial report.

Secretary Pilcher said that an industrial survey is indeed of great value as a tool for the benefit of the improvement of the city of Norwich. He also said that the survey made by the Babson organization is not complete, as it does not enumerate the many good things that can be said about Norwich which possesses assets of which our people can be justly proud. He also said for the benefit of those who fear that $1,500 has been spent, only to cite the things that seemed detrimental to the city that the listeners can trust to the president and board of directors of the chamber of commerce and the citizens' committee who are interested in the survey that no money will be paid to the Babson organization unless the citizens of Norwich receive full value for the money expended.

James L. Case introduced Commissioner Knox to the Lions. In presenting the commissioner, Mr. Case called attention to the amount of work and interest that the chamber of commerce have so far taken in order that the citizens of Norwich may be fired with enthusiasm to take up this item, which is of such commercial value to the city of Norwich.

He pointed out that last year at a dinner of the chamber of commerce, Major Longnecker pointed out the value of an aviation field to a city. Mr. Case also said that there was now a site available which is over 4,000 feet long and which Commissioner Knox visited and examined today, together with three other sites.

Commissioner Knox spoke on aviation transportation. He said that if there is real enthusiasm in regard to aviation locally, Norwich can have an aviation field within a year. He said that he disagreed with some of the experts who claim that only a few cities will be favored with aviation transportation, but to the contrary, he was of the opinion that the development of useful aviation must come through a large number of small airports so as to bring the center of industry within the reach of the most number of people. Therefore, any city which starts in early in the procuring of an airport will certainly render a great benefit for the future of this community.

The commissioner pointed out that all railroadmen and other promoters of transportation have awakened to the realization that the small units of transportation are favorably patronized by the public. This will specially apply to air transportation. The commissioner very vividly pointed out why he advocates airports for many smaller cities in Connecticut and emphasized the point that Connecticut must awaken to the fact that if it is to hold its place in the leading states which are interested in the future growth of the U. S., it must begin early to develop transportation aviation fields, which will be the means of transportation for the day to come.

He went on to say further that the consensus of people acquainted with the possibilities of aviation is unanimous upon the size of the new coming aviation field and that they range from about 2,600 to 3,600 people, where larger fields are not available.

After his address he answered several questions in regard to aviation fields and their construction. The Lions, by an unanimous vote, went on record as in favor of the development of an aviation field in Norwich. Commissioner Knox was given a rising vote of thanks for his interesting address. Edward T. Connelly favored the meeting with several vocal selections.

JAIL SENTENCE IMPOSED FOR DRUNKEN DRIVING

Six months in jail was the sentence given William Ridlon, 36, Hartford, when he was found guilty of driving while under the influence of liquor. The sentence was pronounced by Judge Arthur F. Libby in the city court Thursday morning. This is the second time Ridlon has been convicted of driving while intoxicated. He was convicted in Hartford Oct. 17, 1923, on a similar charge.

Ridlon was arrested March 22 by the local police, near the junction of Main street and Broadway. The day after his arrest the case was continued in order to give him time to straighten out some of his affairs.

Henry Tetreault, 52, Taftville, was presented on a charge of non-support. He was ordered to pay his wife $12 weekly or serve six months in jail. His bond was set at $350, to insure payment of the $12 each week. Constable Disco arrested Tetreault Wednesday evening.

A local man, 69 years of age, was fined $5 and costs on a charge of intoxication. He claimed it was the first time in his life that he had ever been arrested. In view of the circumstances the court suspended payment of the fine for a year.

Workmen's Compensation

Workmen's compensation agreements as follows have been approved by Commissioner Albert J. Bailey:

A. Werman and Son, Inc., Norwich, employer, and Guiseppe Dechericho, 223 Franklin street, employe, crushing injury to left thumb, with fracture and amputation, Jan. 16, at rate of $15 for 30 weeks for 50 per cent loss of use of left thumb.

J. B. Martin Company, Taftville, employer, and Charles Carbray, Uncasville, strained back, March 10, at rate of $13.42.

Atlantic Coast Fisheries corporation, Groton, employer, and Thomas P. Reidy, New London, employe, finger lacerated, hand infected, Feb. 16, at rate of $14.95.

New London Ship and Engine company, Groton, employer, and Elton R. Downs, employe, New London, contusion of muscles of back, March 14, at rate of $13.92.

Connecticut Terminal company, Inc., state pier, New London, employer, and Leo Kelly, employe, severe body bruises and contusions, March 13, at rate of $13.20.

Leon Broder, Colchester, employer, and Jacob Tinter, Colchester, employe, contusion of shoulder and sprain of arm, March 2, at rate of $16.25.

SCHOOL CHILDREN LETTERS ON TUBERCULOSIS SUBJECT

Two letters written by school children of the city after reading the tuberculosis document entitled "Let Your Doctor Decide" are the following:

Tuberculosis

It is not as a rule a good thing to think very much about diseases. We should rather think of how to make our bodies strong and keep them so and then in the case the germ of disease attacks us we shall have the very best means of defence.

To keep free from tuberculosis you should have eleven hours sleep. Play in fresh air and sunshine and drink milk at every meal. Avoid tobacco.

If one has tuberculosis they must tell the health officer and to do what he says.

EDWARD PRATT, Grade 1V.

Tuberculosis

Tuberculosis very often leads to death, but if we keep on our guard we will probably never have the dreadful disease, for tuberculosis is curable. Some have this disease but do not know it, and many thousands of people break down with it. Yet, it is said that no chronic disease is more easily cured, if it is discovered in time.

There are danger signs and as soon as any of these are noticed a doctor should be consulted, and these danger signs are: too easily tired, loss of weight, indigestion, cough that hangs on, blood spitting. A sanatorium is the place where tuberculosis is best treated, and at times a short stay in one of these hospitals means a sure cure.

In the state of Connecticut there are different sanatoriums; in Shelton, known as Laurel Heights, in Hartford, known as Cedar Crest, in Norwich, known as Uncas-on-the-Thames, where patients have the best of care for the doctors and nurses do their upmost to help people to regain their failing health.

PAULINE BRODEUR, S. H. S.

Forming Mixed Chorus

The chorus of the Women's City club, which gave its first annual concert on the last regular club meeting day on March 20th, has temporarily joined with a chorus of men, thus forming a mixed chorus, which will begin its rehearsals this week under the efficient leadership of Dr. J. Lawrence Erb of New London. A cantata is to be studied with the purpose of presenting it in a public concert.

There is great enthusiasm expressed by those who are truly interested in music and those who are conscious of the fact that Norwich may boast that it possesses an unusual number of good singers with excellent voices of all qualities, and also that the often expressed desire for a mixed chorus is nearing its realization.

NO FISHING TILL 15TH IN PRIVATELY POSTED WATERS

In a letter to the press of the state, Superintendent J. W. Titcomb of the state board of fisheries and game says:

Freqent inquiries regarding the change in the open season on trout to April 15th from people who have privately posted waters leads me to infer that some of them do not think that their waters are subject to the general laws as to open and closed seasons.

"Fish, so long as they remain unconfined in their natural element and are not taken and reduced to possession, are not the subject of private property, but are public property, and not even the owner of the soil over which a stream frequented by fish flows owns the fish therein, although he may have the exclusive right of fishing in the stream where it flows over his land. While they are in a state of fgreedom fish are the property of the sovereign power of the state, for the benefit of all the people in common, and the ownership thereof cannot be claimed by any particular individual."

The closed season on trout to April 15th applies to all waters in the state except private waters as defined in Part 1, Section 1, which reads as follows: "Private waters" means a natural or artificial pond or lake in which the owner, not a corporation, partnership or voluntary association, has exclusive right to fish, to which fish do not have access from waters not under the control of such owner or from waters stocked at the expense of the state."

In waters conforming to this definition the owners can fish at any time. The fish are his property as much as any other live stock. Ponds built by damming streams do not come into this class even if privately stocked any more than privately stocked and posted trout streams come into this class. There are many court decisions sustaining this opinion.

HUSBAND GETS DIVORCE ON HIS CROSS-COMPLAINT

In the superior court at New London Thursday, Judge C. L. Avery granted divorce to Joseph X. Dumond of Lyme from Evelyn Lawson Dumond on a cross-complaint.

They were married Dec. 24, 1926 and the divorce was granted for a statutory offense committed in Boston on Jan. 11, and 12, 1928. Suit was brought by Mrs. Dumond on the ground of intolerable cruelty since Jan. 1, 1927.

The custody of a minor child, a boy born Oct. 30, 1926, is awarded to the father with the mother having the right to keep the child for six months every year until further order of the court.

The wife was not in court and the husband put on his evidence, through his attorney, George Curtis Morgan. The evidence linked with Mrs. Dumond, the name of Stanley J. Plumstead of Lyme, World war veteran and owner of three valor decorations, who last week was given a verdict of $1 by a jury who heard his $5,000 damage suit against Mrs. Sadie Weckler, whom he claimed pulled his hair and ears and choked him.

The evidence showed that Plumstead and Mrs. Dumond put up at a Boston hotel and an affidavit by Mrs. Dumond, introduced into the evidence, admitted that the charge of the husband was true. A copy of the hotel registration was also introduced into the evidence.

PRIVATE SCHOOL PUPILS GIVE TO LA FLAMME FUND

The sum of $1.94 for the Kenneth La Flamme fund was accumulated in the lenten box at Norwich Private Day school, No. 2 Lincoln terrace, Miss Margaret Suck principal.

The children had their sympathies deeply stirred for the Montville young man who lost his eyesight in an automobile accident and they were glad to contribute their pennies towards his help.

The money has been turned over to The Bulletin to add to the La Flamme fund.

INCIDENTS IN SOCIETY

The Aftermath club met Thursday evening with Mrs. William T. Driscoll, of Broadway. Mrs. Laurence E. Millea won the prize.

Mrs. Herbert M. Leroy of Carroll avenue entertained the Thursday Bridge club this week. The prize was won by Mrs. Robert Smith.

Miss Mary F. Hyde, of Norwich is spending the vacation from Pratt Institute in a visit to Atlantic City.

In Rome, Italy, Wednesday, Miss Marion Gallaudet, daughter of Mr. and Mrs. Edson Fessenden Gallaudet, of Providence, former Norwich residents, became the bride of Walter Averill Powers, of Oakfield, Maine.

Miss Katharine Kent of Washington street has returned after a visit with New York relatives.

Miss Gwendolyn V. Jones, a student at Russell Sage college, Troy, N. Y., comes to her home on Bliss Place this week for the Easter vacation.

Miss Gertrude S. Hyde an instructor in Art at Mt. Holyoke college, is at her home on Washington street for the spring holidays.

After several weeks spent in Missouri and Chicago where she visited relatives, Mrs. Mairs-Wilson is at her home in Huntington Lane, Norwich Town.

Miss Mary H. Paddock of Washington street leaves this week for Princeton, N. J., to visit her nieces, the Misses Johnson and her nephew Rev. Charles Paddock Johnson. Later she will be in Washington, D. C. for her nephew's wedding.

Thursday afternoon, Mrs. William Tyler Browne placed her home at the disposal of the parish house group for a benefit bridge arranged by Mrs. Aurin Eliot Payson. There were twe 12 tables. At the tea table, Miss Hannah M. Crowell and Mrs. Frederic W. Cary poured, the decorations being spring flowers, chiefly pink stock, with pink candles. Assisting were Mrs. Payson, Miss Louise C. Howe, Mrs. Robert W. Perkins and Mrs. Weston C. Pullen. At cards, the prizes went to Mrs. Webster D. Copp, Miss Harriet R. Trumbull, Mrs. Edward D. Fuller, Mrs. C. Royce Boss, Mrs. Allyn L. Brown, Mrs. Rollin C. Jones, Mrs. Charles B. Carpenter, Mrs. Edwin A. Harris, Mrs. Arthur Harvey Lathrop, Mrs. Lee Roy Robbins, Miss Ruby Vaughn and Mrs. Warren L. Chaffin.

TAFTVILLE

The Phi Alphas held a subscription card party at the Red Cross rooms in the Ponemah building Tuesday evening, with eleven tables in play. In whist, the first prize went to Miss May Adams and the second to Miss Dorothy M. Aberg, with the consolation award to Mrs. Malcolm Stinson. At bridge the first prize went to Miss Elsie Heap, the second to Miss Gladys Kinder and Miss Edna Baldwin acted as scorers.

Raymond Yerrington of the Y. M. C. A. college at Springfield, Mass., is the guest of his parents, Mr. and Mrs. E. W. Yerrington and family of South Second avenue.

The members of St. Verconica's T. A. and B. society held their weekly meeting Wednesday evening in their rooms on Providence street. The president Miss Mary Nolan presided at the business session which was well attended.

The monthly Rocknook Well Child's conference under the auspices of the United Workers of Norwich is scheduled to be held at the Red Cross rooms in the Ponemah building Friday afternoon.

Those taking part in the play being aranged by the teachers of the Taftville Congregational church school for the benefit of the new boiler fund of the church, held an interesting meeting and rehearsal Wednesday evening at the home of Mrs. Harold E. Linderson on Providence street.

The lenten devotions at the Sacred Heart church Wednesday evening included sermon, recitation of the rosary and benediction of the Blessed Sacrament.

An augmented choir is rehearsing the Easter music under the direction of Miss Nellie S. Howie, organist and choir leader at the Taftville Congregational church.

Some of the village streets have been scraped and put into condition this week.

Edwin Pollard returned to his home in Boston early in the week after a short stay at the home of his father, William Pollard on South Second avenue.

A letter addressed to Mrs. Robert Cardie is being held at the local postoffice.

Mr. and Mrs. Joseph LeBlanche have moved from Norwich avenue to a house on Bolduc lane.

CENTRAL STORE
Phone 1238
SPECIALS FOR FRIDAY
Imported Canadian BACON, lb..... 60c
Beech Nut COOKIES, pkg..... 25c
J. M. Young & Sons

FRIDAY and SATURDAY

WHAT IS A BARGAIN?
OUR VERSION IS AN ARTICLE OF EXCEPTIONAL QUALITY, PRICED UNUSUALLY LOW—AND WHEN WE OFFER YOU A "BARGAIN" YOU WILL ALWAYS FIND THOSE POINTS OUTSTANDING.

FRIDAY and SATURDAY

THE MOHICAN MARKET
260-264 Main St., Norwich, Conn.

PORK
LEAN LITTLE PIG WHOLE LOINS pound 16c
Half Loin Roast —pound ... 19c

LAMB
GENUINE SPRING SMALL LEGS pound 38c
Fores to Roast —pound ... 25c

A Delicious Seasonable Meat — White and Tender
Milk Fed Veal
Meaty pieces for oven or pot roast.
ROAST lb - - - - - - 25c
Fresh Cut Chops - LB 36c
Stew - - 2 LBS 29c
Fresh Shoulders lb - - - - - 15c
Center Cut Pork Chops lb - - 25c
Fresh Hamburg Steak 2 lbs - - 29c
Whole Bird—FOR Fowl - - 89c
Plump Hen Turkey - LB 52c

Sugar Best Gran. 10 lbs 59c
FREE for the kiddies A BALLOON with 1 lb Frankfurters 29c
Milk Mohican Evap. 6 tall cans 55c

BEEF
BEST STEER CUTS CHUCK ROAST pound 23c
Lean Pot Roast — pound .. 19c
HAMS
SMOKED BONELESS NO BONE — NO WASTE pound 27c
Lean Fresh Hams — pound .. 25c

Jack Frost Sugar 3 lbs 25c | Friends' Baked Beans 2 cans 45c | Dinner Blend Coffee 2 lbs 65c | Campbell's Soup 3 cans 25c | Fresh Cut Dandelion 3 lb pk 49c | Fresh Asparagus bunch 23c

Palmolive and Ivory Soap 4 cks 25c | Pillsbury Bread Flour 24½ lbs $1.05

Meadowbrook Creamery — 'The Taste that Tells'
Butter pound 51c
GUARANTEED FRESH
Eggs dozen 29c

Marshmallow and Jelly Rolls - Each 18c
Fresh Fried Doughnuts - Dozen 19c
Mohican Pound Cake - LB 25c
Hot Baked Beans - - - LB 10c
FRESH AND CRISP SPINACH - - - - - - 3 lb peck 15c
LARGE YELLOW RIPE BANANAS - - - - - Dozen 19c
LARGE SUNKIST NAVEL ORANGES - - - - - Dozen 59c
Fresh Native EGGS - - 2 Dozen 69c
Best Pure Lard - - - 2 Lbs 25c
Cottage Cheese - - 2 Lbs 25c
Old Snappy Cheese - - Lb 39c

Norwich Bulletin

VOL. LXIX—No. 78 | POPULATION 30,689 | NORWICH, CONN., SATURDAY, MARCH 31, 1928. | SIXTEEN PAGES — 128 COLUMNS | PRICE TWO CENTS

DEATH COMES SUDDENLY TO SENATOR FRANK B. WILLIS

The Senator, Aged 56, Was Stricken With Cerebral Hemorrhage While Attending a Political Meeting at Delaware, Ohio—Had Left the Platform and Walked to an Ante-Room, Where Death Came at 9:05 P. M.—Senator Willis Was the Opponent of Herbert Hoover in the Forthcoming Republican Presidential Primary in Ohio—Mrs. Willis Entered the Room Just as the Senator Expired.

DELAWARE, Ohio, March 30—(AP)—United States Senator Frank B. Willis died here tonight. He had been sitting on the platform in Gray's chapel where 2,500 persons, there to listen to the city's native son speak in his own behalf as a presidential candidate, when suddenly he arose, walked to an antechamber, and succumbed at 9:05 p. m.

The senator's tragic end came at the largest political meeting Delaware ever had witnessed. The whole city had turned out in homage to him. A band, a parade and red fire had been provided to make his appearance an auspicious occasion. The Buckeye Republican

(C) HENRY MILLER, WASH. D.C.

SENATOR FRANK B. WILLIS

Glee club of Columbus, on the platform was singing Farewell as Senator Willis drew his last breath.

As soon as the word of his death was voiced around the hall, the crowd became excited and left the hall hurriedly. Some, however, were so stunned by the news that they sat glued to their seats.

Police and national guardsmen forced all persons to leave the hall and made a picket line around the room in which the senator's body lay.

As Willis entered the room in which he died he turned to C. A. Jones, his secretary who accompanied him and said: "Jones I never felt this way in my life. There is something awfully wrong." With that, Jones reported, the senator staggered, grasped desperately at the wall and fell. Jones caught him just before he reached the floor. Jones said he really died then. The time was 9:09.

A physician was called from the audience who pronounced Senator Willis dead. Cerebral hemorrhage was the cause of death.

Senator Willis was just preparing to give his speech when he became ill, it was at first believed, from the gas used in the torches in the torch light parade which welcomed the senator home.

Mrs. Willis was called in as her husband was dying. She said the senator was slightly ill Thursday night and spent a restless night.

Doctors Dorrence James, D. T. McCarty, Floyd Miller, and O. W. Bonner attended him. As he was dying the senator called for his wife.

When Mrs. Willis entered the room, Jones turned to her and said: "Mr. Willis never will be with us any more. He is gone from us for all time."

He asked that the crowd disperse and leave the dead senator with relatives.

The body was to be taken to a Delaware funeral parlor tonight where it was to be prepared for burial. Whether funeral services will be held in Delaware or Galena has not been determined.

At 9:30 p. m. Mrs. Willis left the hall supported by Mr. Jones and her father, John Dustin. Her brothers, Edward, Nathan and Fred Dustin accompanied her.

Preceding the meeting tonight Senator Willis had been the guest of the Kiwanis club in the dining room of the Allen hotel.

Senator Willis' daughter did not come to Delaware to hear her father speak. She remained in Ada, where she is a professor at Ohio Northern university.

SKETCH OF THE CAREER OF SENATOR WILLIS

Senator Frank B. Willis was born December 28, 1871, at Lewis Center, Delaware county, Ohio. His education was received in the public schools of that section and at Northern Ohio university, where after graduation he served for several years as a teacher.

He took up the study of law and in 1906 was admitted to the Ohio bar. Later he served in the general assembly of his state. He entered the field of national politics in 1910 when he was elected to the house of representatives. He served in the house until 1915 and then resigned to become governor in 1921.

In the senate, he was prominent among the dry forces and as chairman of the committee on insular possessions was active in securing legislation respecting these. He also was prominently identified with rivers and harbors and shipping legislation.

Last fall he announced that he would be a candidate for the republican presidential nomination, and followed his announcement with an active campaign for the delegates of his home state.

This was complicated by the decision of Secretary Hoover, also a candidate, to enter his name in the Ohio republican preferential primaries.

Senator Willis was married in 1894 to Miss Allie Dustin of Galena, Ohio. He is survived by his widow and one daughter, Helen, who is a teacher at Ohio Northern university.

Willis was one of the few republicans in the last few decades to serve as governor of Ohio. He was elected in 1914 over James M. Cox, who in 1920 was nominated by the democrats for the presidency. Cox then had served one term, and in 1916 and 1918 he came back against Willis, defeating him in the gubernatorial contest on both occasions.

The decision of Warren G. Harding to make a fight in 1920 for the republican presidential nomination in the Chicago convention afforded Willis his opportunity to enter the senate. While the convention was deadlocked, the time for filing in the Ohio senatorial primaries expired. Harding's seat was at stake. His filing papers were at Columbus, but on the advice of his closest friends, among them Harry M. Daugherty, Harding decided to remain out of the Ohio senatorial fight.

A number of republicans had been waiting for such a decision unwilling to seek the nomination if Mr. Harding wanted it. Willis filed at the last moment, and in the following November was swept into office along with other republicans.

After his election as president, Harding resigned from the senate and Willis was named to fill his unexpired term, thus taking office before his elective term began.

In November, 1926, Willis was reelected to the senate, defeating former Senator Atlee Pomerene, a democrat and one of the government's special oil counsel.

Willis sprang into the national limelight at the republican convention in 1920 in his terse, dramatic speech with which he placed his fellow Ohioan, Harding, in nomination.

The delegates had been worn out by hot weather and long nominating addresses. Willis, big of body, strong of voice, took the platform, and wasting no words, thundered, with a broad smile:

"Come on boys and girls, let's nominate Harding of Ohio."

As senators go, Mr. Willis was young. His death came as a great shock to his colleagues. He was a born campaigner, and had invaded every nook and cranny of his home state during his years in public life.

GEORGE REMUS ADJUDGED SANE AND RELEASED

CLEVELAND, O., March 30—(AP)—George Remus, Cincinnati wife slayer, today was adjudged sane in a decision handed down by the third district court of appeals at Lima to whom the former bootleg baron had appealed for release from the Lima state hospital for criminal insane.

Only the bare announcement of the court's action came from the Allen county seat, for the entire community was cut off today by the sleet storm and blizzard which demoralized lines of communication in the northern part of the state.

Whether the decision automatically grants Remus his freedom or remains inoperative pending an appeal which the state is expected to make could not be learned, tonight, for all means of communicating with Lima had failed and could not be restored.

Remus was reported to have prepared for an immediate return to Cincinnati where he shot and killed his estranged wife, Imogene, last October, but this could not be verified.

The law gives Prosecutor Ernest M. Botkin, of Allen county, two days in which to sign the journal entry for Remus' release. The prosecutor is expected to appeal and he may refuse to sign the entry, pending the action of the state supreme court.

ENDS SPECTACULAR REP. CONTEST IN OHIO

WASHINGTON, March 30—(AP)—The death of Senator Willis brings to an end one of the most spectacular contests in the republican presidential campaign, but at the same times leaves Ohio republican politics in a tangle whose solution it is difficult to foresee.

Senator Willis and Herbert Hoover were entered against each other in the Ohio primaries to be held April 24. Under the Ohio law it is necessary for a candidate to express his willingness to enter the primary and the date for filing such expression expired more than a month ago.

Whether it will be possible to remove Senator Willis' name from the situation is for the Ohio leaders to decided. It also will mean for the senator's friends to determine whether they will now give up the campaign against Hoover and permit the delegation to go to him by default, or whether they will attempt to continue the fight in Senator Willis' name with a view to swinging the delegation to some other anti-Hoover candidate.

AT LEAST 13 PERSONS WERE INJURED IN TRAIN WRECK

LIMA, Ohio, March 30.—(AP) — At least 13 persons were injured when the Broadway Limited and a freight train collided on the Pennsylvania railroad two miles west of here, according to reports.

The two trains were said to have been derailed but no one was reported killed.

FORMER PRESIDENT ADOR OF SWITZERLAND DEAD

GENEVA, March 30—(AP)—Gustave Ador, president of the International Committee of the Red Cross and former president of Switzerland, died tonight at the age of 82.

CABLED PARAGRAPHS

PRAGUE, Czechoslovakia, March 30—(AP)—Police fired on a socialist demonstration and wounded four of the demonstrators. The clash came when the socialists refused to disperse. There were many minor fights in other parts of the city.

MOSCOW, March 30—(AP)—Because he spent 70,000,000 government rubles without showing results in a project to irrigate desert sands in Central Asia, M. Rikunoff has been sentenced by the supreme court to six years solitary imprisonment.

HONOLULU, March 30—(AP)—Lieut. Frank M. Strickland, army officer stationed at Schofield barracks, Hawaii, regained consciousness yesterday for the first time since he fell under a horse during a practice polo game last Saturday. Physicians said there was hope for his recovery.

ROME, March 30—(AP)—The council of ministers approved today the measure reducing to 15 lire (80 cents) the tax on tourists debarking at Italian ports. This will be collected but once, doing away with the forty lire contribution heretofore required at every port. The reform applies to passengers aboard foreign as well as Italian ships.

22 LIQUOR INDICTMENTS BY GRAND JURY IN CHICAGO

CHICAGO, March 30—(AP)—The second major move of the government to end illegal manufacture and distribution of liquor in Chicago, with its attendant shootings and gang warfare, was chronicled today when a federal grand jury indicted twenty-two persons, including a suburban mayor and six prohibition agents.

Several of those named were also listed in the indictments returned a few days ago in which Alderman Titus Haffa was charged with violation of the dry law and acceptance of bribes.

Extortion, bribery and violation of the prohibition law were charged today in the indictments which, in addition to the mayor, Charles Thompson of Specialville, and the agents, named an attorney, a former district prohibition inspector and four druggists.

Mayor Thompson is accused of operating a syndicate in the suburb southwest of the city, controllin gthe sale and distribution of illicit liquor in that nvicinity. With the mayor were named Joseph P. Burke, an attorney, two Negro dry agents, William Jones and Horace Lyko and a saloon keeper, "Slit" Kelly.

Federal investigators said when saloon keepers refused to deal with the syndicate, Agents Jones and Lyle were called upon to raid the places. The liquor taken was stored at Kelly's place for disposal by the syndicate, while the agents took just enough for evidence.

Two other grouns are charged with operating stills. Herbert L. Rees, former chief inspector in the prohibition department is accused of accepting $50 bribe from G. E. Slayter, a druggist, who in turn is charged with offering the bribe.

Louis E. Stoeble, Jean Miller and Abram G. Shay, druggists, were also charged with bribing Prohibition Agents Harry Smith, E. J. McElroy, Jacob Maas, Edward F. Daugherty.

The indictments were a result of months of investigation by federal agents.

DEFINITE ACTION TAKEN BY PREMIER MUSSOLINI

ROME, March 30—(AP)—Premier Mussolini took definite action today on his intimation before the council of ministers last Wednesday that "because of the widespread movement the Balilla and Avanguardista organizations had given their state function, the exceptions granted in favor of other youthful organizations lose each day their reason for existing."

He submitted a decree to his ministerial council which was approved, ordering the dissolution of all organizations of Italian youth other than the Balilla and Avanguardista. When the decree becomes effective, within thirty days, the Catholics boys organizations will be eliminated.

The action of the government follows closely on the recent address of the pope before the diocesan board of Rome, when the pontiff took exception to the fascist state having complete control of the education of Italian youth, including their spiritual and moral welfare.

ALLEGED CRIMINAL WAS CAUGHT WHILE BOASTING

NEW YORK, March 30—(AP)—Just as Meyer Karp, wanted by the Boston police, was boasting over the telephone to a police detective today "You'll have to be a Sherlock Holmes to get me," the detective, with the aid of an assistant, thn and there turned Sherlock and the job was done.

Karp, a 23-year-old clerk, had been tantalizing edtectives for several days by calling them on the phone and disbarazing their ability to catch him. But today Detective Meyer kept him on the phone while another detective traced the call and arrived at Karp's telephone booth just as he was about to hang up.

New York police were not informed as to the charges against him in Boston.

LINGERIE ESTABLISHMENT WAS WRECKED BY BRIDES

SUBOTICA, Jugoslavia, March 30—(AP)—Fifty irate brides today wrecked the premises of a lingerie establishment which had gone into bankruptcy after the young women had paid nearly $7,000 in advance for their trousseaux. The directors of the concern were caught in the offices and roughly handled.

Twenty salesmen have been arrested on charges of conspiracy to defraud the brides.

CASHIER OF BANK DENIED COMPLICITY

HARTFORD, March 30—(AP)—Big, smiling, bristle-haired Raymond T. Olsen, cashier of the Plantville National bank, emphatically denied that he had conspired with Stuart R. Florian, of Southington to allow three Cicero, Ill., men to rob the bank of $4,436 last June, when called as a witness by State's Attorney Hugh M. Alcorn in the superior court today at Florian's second trial on the charge of plotting the bank robbery. The trial will be resumed next Tuesday morning.

Two New Air Records Were Made Friday

Americans Set New Endurance Mark—Italian Creates Speed Record.

JACKSONVILLE BEACH, Fla., March 30—(AP)—The world's record for endurance record came back to America from Germany today when Edward Stinson and George Haldeman set a new mark here of 53 hours, 36 minutes, 30 seconds.

The new mark was one hour, 13 minutes, 53 seconds beyond the record of 52 hours, 22 minutes, 31 seconds made last August by Johann Rlatico and Cornelius Edzard, German fliers, using the Junkers monoplane, Europa.

After jockeying their single-motored Stinson-Detroiter monoplane to take every advantage of breeze and altitude, the American aviators came down this afternoon at 1:14:10, eastern standard time, with five gallons of their original 550 gallons of fuel still in the tanks. They had taken the air at 7:37:40 o'clock last Wednesday morning.

It was the second time that Stinson, veteran flier, had made an endurance record. Overjoyed at the feat, and worn and begrimed from the more than two days and nights in the air, he said simply: "Tired, yes, but happy that we were able to bring the record back to this country."

The first day the fliers experienced June-like weather but yesterday choppy air currents forced them to high altitudes to escape the bumps and conserve fuel. They had to climb higher still last night but today a brisk southwest breeze buoyed them and they took every advantage of it.

"We had rough going at times yesterday and today," Stinson said, "running into choppy winds, but it wasn't so bad." The fliers smiled out of their hotel window this afternoon when a rainstorm swept up.

"Seems the weather saved up most of its meanness until we came down," Haldeman remarked.

A great throng was on the beach when the monoplane came to earth this afternoon. Eager spectators broke through the lines of the beach patrol and wildly acclaimed the fliers.

ITALIAN ATTAINS MAXIMUM SPEED OF 350 MILES AN HOUR

VENICE, Italy, March 30—(AP)—Attaining a maximum speed of 350 miles an hour, but averaging 318.57 miles an hour, Major Mario de Bernardi, Italy's premier speed flier, set up a new world speed record today.

De Bernardi made the circuit of the regular measured course eight times at an altitude of 155 feet, and afterward flew over Venice, performing stunts. He was enthusiastically cheered by great crowds.

The aviator, who himself held the world's speed record of 296.94 miles, which he established several months ago, won the Schneider cup race in the United States in 1926. He had waited several weeks for good weather for this attempt, and finally the spring-like atmosphere today and warm sun induced him to make the test. He used a hydro-airplane specially built for speed flying, and painted entirely red.

CAUSE OF THE RISE OF MONEY RATES IN MARCH

NEW YORK, March 30—(AP)—The renewed gold export movement and expansion of bank loans were cited today by the federal reserve agent in New York as the principal factors which resulted in a continued gradual rise in money rates in March. Open market rates at the end of the month were higher than a month previous and higher than at the end of March a year ago.

The March outflow of gold exceeded that of any previous month in the history of the country, the report stated. Since the export movement began last September the United States has lost $300,000,000 of gold through export and earmarkings. One-third of the total has gone to Argentina and substantial amounts to France and Brazil. The Canadian gold movement resulted in an inflow of $20,000,000.

RECESS OF COAL INQUIRY UNTIL NEXT THURSDAY

WASHINGTON, March 30—(AP)—A dry legal discussion occupied the brief session today of the senate committee investigating the bituminous coal industry, with counsel for subpoenaed West Virginia operators and the United Mine Workers again debating the power of the committee to inspect mine account books.

This completed, the committee decided in executive session to recess the inquiry until next Thursday.

Snow and Sleet in The Middle West

Lima, Ohio, Was For a Time Entirely Cut Off From the Outside World.

CHICAGO, March 30—(AP)—Winter came back to the middle west for a rousing encore today which gave the March lion an opportunity to do a little roaring.

Weather bureau forecasters, however, indicated tonight that March's passing tomorrow will be accompanied by a lamb-like bleat, for fair skies and rising mercury were expected on the heels of the severe snowstorm which overspread the mid-section of the country last night and today.

The snow, the second of the week, and sleet in some sections, did heavy damage to wire facilities, particularly in northern Ohio, and hampered transportation from the Ohio to the Mississippi rivers.

In the Great Lakes region the snow turned to sleet which clung to telephone and telegraph lines until they snapped, and as a result wire facilities from Pittsburgh as far west as Des Moines were badly hampered.

Lima, Ohio, was hardest hit and for a time was entirely cut off from the outside world except by radio. While the city was isolated it was reported that a tornado had struck it, but this later was found to be incorrect. With telegraph facilities halted the Lima News obtained part of its information from the outside world by radio from the Associated Press, and also transmitted news of the city by radio.

Several villages in Pennsylvania were cut off from communication by the storm and many through trains both east and west out of Chicago were delayed mostly because of poor wire facilities. In Chicago the storm, like the ill wind, had its compensating features. The snow extinguished a fuse attached to eight sticks of dynamite under a downtown building.

A bright sun broke through the clouds late today, and tomorrow weather indications showed, will be fair with rising temperature throughout the entire midwest region.

BRIAND'S NOTE DELIVERED TO THE STATE DTPARTMENT

WASHINGTON, March 30—(AP)—Foreign Minister Briand's latest note in his discussions with Secretary Kellogg concerning a treaty to outlaw war was delivered this evening to the state department. Its translation was immediately begun by the state department in order that it will be available for Secretary Kellogg upon his return tomorrow from a brief rest at Pinehurst, N. C. It may be made public at that time.

The communication is in reply to the last American proposal made Feb. 28, which was that the correspondence between the two countries be transmitted to Great Britain, Italy, Germany and Japan as a basis for preliminary discussions with those nations looking to the conclusion of a multi-lateral treaty proscribing recourse to war. Intimations from Paris have been that Mr. Briand has accepted this proposal and reports from Great Britain, Germany and Japan were that these nations are interested in the discussions.

MAY CALL SEN. ADAMS IN TEAPOT DOME INQUIRY

WASHINGTON, March 30—(AP)—Senate Teapot Dome committeemen have taken under advisement the question of calling former Senator Alva B. Adams, of Colorado, and Douglas H. McArthur, former secretary to the late Senator Edwin F. Ladd, of North Dakota, for relation of conversations they had with Senator Ladd concerning efforts of Will H. Hays to stop the oil investigation in 1924.

Both Adams, who then was a member of the Teapot Dome committee, and McArthur said today that when Senator Ladd was chairman of the committee he had told them of a visit to Washington by Hays and his attempt to use a political argument on Ladd to have him join forces with other republicans of the committee to stop the inquiry, which Senator Walsh, democrat, Montana, then was vigorously pressing.

MRS. LEMIRA GOODHUE IN UNCHANGED CONDITION

NORTHAMPTON, Mass., March 30—(AP)—The condition of Mrs. Lemira Goodhue, mother of Mrs. Calvin Coolidge, who is ill at the Dickinson hospital here, remained unchanged today, her physician, Dr. J. E. Hayes, reported. Mrs. Coolidge, who came to Northampton from Washington early in the week to be with her mother, made two visits to the hospital during the day.

When Caesar Was a Boy

The forum was the common marketplace for all of ancient Rome. Today a few crumbling columns stand as mute reminders of its former grandeur.

In our present day complex civilization, marketplaces have become scattered. It is no longer possible to visit them all in a morning—or even a day.

Advertising, instead, has become the convenient forum of modern buyers and sellers. If you are considering the purchase of a new car, you scrutinize the automobile advertising. Or if it's a new talking machine or a razor you want you turn to the advertising.

Furthermore, as you look over those same pages of products, your mind is storing away for tomorrow a compact and valuable fund of information. Instinctively, you will remember those facts when you make those future purchases. Increase your store of knowledge by reading the Bulletin advertisements regularly.

Advertising has become the common market place of the 20th century.

During the past week the following news matter has appeared in the columns of The Bulletin:

Bulletin		Telegraph	Local	General	Total
Saturday,	March 24	133	193	368	694
Monday,	March 26	118	141	346	605
Tuesday,	March 27	120	151	376	647
Wednesday,	March 28	123	164	331	618
Thursday,	March 29	122	141	335	598
Friday,	March 30	143	174	349	666
Totals		759	964	2105	3828

BRIEF TELEGRAMS

Judge Bernard F. Gaffney of New Britain was elected president of the Hartford County Bar association.

The price of seats on the New York rubber exchange moved to a new peak price of $12,000 yesterday, an advance of $1,000.

Fred L. Roberts of Waterbury, burned to death when his truck took fire after a crash in Berlin, Conn., was to have been married April 19.

Of the 296,805 motor vehicles registered in Connecticut in 1927, 238,642 were passenger vehicles, 43,620 commercial and 3,364 were motorcycles.

A proposal to erect a federal narcotic hospital prison in New York state was made in a bill introduced by Representative Kindred, democrat, New York.

H. C. Folger, chairman of the board of directors of the Standard Oil company of New York since 1923, has resigned that office.

Ice, now from 21 to 24 inches thick in the St. Mary river at Sault Ste. Marie, Ont., is expected to prevent communication by water with the outside world before May 1.

At the end of a two day auction in Pawhuska, Okla., of Indian-owned leases on Oklahoma land, operators had poured $2,437,300 in bonuses into the coffers of the Osage tribe.

The wife of a distinguished former member of the British secret service will dance the leading feminine role in one item of "The Ballet Moderne" when it opens in New York, April 9.

The tri-motored monoplane with which Commander Richard E. Byrd hopes to reach the south pole arrived at The Pas, Man., from Winnipeg, piloted by Floyd Bennett and Bernt Balchen.

Striking trimmers at a mass meeting in Oshawa, Ont., refused to return to work at the General Motors of Canada, Ltd., plant pending action by a board of conciliation on their wage dispute.

Final official figures from the state motor vehicle department show that Hartford led in the number of automobile accidents in 1927, although New Haven with 3,123 came a close second. Hartford had 3,290.

A fur coat valued at $600 and a black leather traveling bag containing a silk crepe ensemble and a quantity of silk underthings were stolen from an automobile parked on Pratt street, near Trumbull, Hartford.

Rev. Frederic Wallace Blakeslee, 57, formerly prominent as a Baptist pastor in Massachusetts and New York, died in Springfield after several years of failing health. Mr. Blakeslee was a native of Winsted, Conn.

Eugene Saselle of New Britain, reported to the police that he was held up on the state road near the intersection of South Colony and South Main streets, Wallingford and relieved of about $200 in bills.

Dusk yesterday found state police of the Ridgefield barracks and residents of Brookfield who have been searching for Mrs. Charles Petitt, 61, since noon Thursday, still without any definite clue as to her whereabouts.

Dominick Corb, 26, died at St. Vincent's hospital, Bridgeport as the result of injuries received at the plant of the Eastern Malleable Iron company on March 17, when he was drawn into the rolls of machinery.

The United States consulate general at Mexico City, received instructions to ship to relatives at Raton, N. M., the body of Wallace Springer, one of the three Americans killed when their plane crashed at Toluca.

The New York young republican club rejected two resolutions presented last week censuring Will H. Hays for his handling of the so-called Sinclair fund while he was chairman of the republican national committee.

Friends of Secretary Hoover are invading the senate which already has three avowed candidates of its own for the republican presidential nomination, to line up a group of republican senators willing to endorse him.

Prosecution of Mrs. Esther Wilson, jungle hunter, on the charge of felonious assault in shooting her estranged husband, Dallett Wilson, awaited more complete determination of his injuries, from which he was expected to recover.

Conditions as "dry" as possible for federal officials to make them will prevail in Houston and Kansas City when the conventions of the national political parties get underway, Alf Oftedal, assistant commissioner of prohibition.

President Coolidge signed the bill providing for the settlement of the $62,850,000 war debt of the kingdom of the Serbs, Croats and Slovenes to this country. Under it payments will extend until June 15, 1987, ranging from $200,000 to $2,406,000.

Application for admission to the citizens military training camp for the coming summer are more than double what they were at this date last year. War department statistics showed 20,050 applications have been received as compared with 9,707 a year ago.

Disclosure of a conspiracy to extort thousands of dollars from prohibition law violators was claimed by police following a raid by federal and city officers on the office of justice of the peace of Coraopolis, a suburb of Pittsburgh. Four constables were arrested.

Warnings from the treasury that tax reduction of even less than the original $225,000,000 total set by Secretary Mellon is going to be demanded by the administration are causing consternation about the senate where this legislation will be taken up next week.

Fred L. Roberts of Waterbury, employed as a truck driver by Crowe & Co., Inc., of 12 East Farm street, Waterbury, was burned to death when the machine which he was driving struck an abutment at the edge of the Berlin turnpike south of Beckley's crossing in the town of Berlin.

The farm price level index prepared by the department of agriculture advanced from 135 to 137 per cent. of the pre-war level during the thirty days ending March 15. In announcing the figures the department observed that the decline in egg prices during the month was largely seasonal.

ALL MEMBERS OF THE RADIO COMMISSION CONFIRMED

There Was a Bitter Fight in the Senate Over the Confirmation of Orestes H. Caldwell of New York—The Vote on Caldwell Was Reported to Have Been 36 to 35—There Was Little or No Opposition to the Confirmation of the Other Members.

WASHINGTON, March 30—(AP)—By a margin of a single vote—36 to 35—the senate late today confirmed the nomination of Orestes H. Caldwell of New York, to be a member of the federal radio commission, the ballot being taken after a bitter fight of more than three hours.

Then, without discussion, it completed the personnel of the commission by confirming the nominations of Sam Pickard, a Kansas democrat; Harold A. LaFount, a Utah republican, and Ira C. Robinson, a West Virginia republican. There was no roll call on these as no opposition developed.

These four commissioners, with Eugene O. Sykes, made up the commission, which, under an act recently passed, is continued for one year, and then to assume the status of a board of review with actual administration of federal radio affairs transferred to the commerce department.

However, the terms of all of the commissioners expire at the end of next February, when the president must appoint new men to compose the board of review.

The nominations of Caldwell, LaFount and Pickard, who have been serving under recess appointments have been held up for weeks because of opposition to Caldwell, which was led by Senator Dill, democrat, Washington, co-author with Representative White, republican, Maine, of the original legislation setting up the commission. Senator Watson, republican, Indiana, had charge of the forces supporting the nomination, while Senator Copeland, democrat, New York, made a personal appeal for the confirmation of Caldwell.

Dill's opposition was based largely on a letter written by Caldwell opposing features of the new radio commission act requiring a more equitable distribution of station power as between the five zones into which the country is divided.

Dill also charged that in carrying out his propaganda, Caldwell made use of a large number of broadcasting stations through which an appeal went to the people to write to their senators and congressmen in opposition to the measure.

The Washington senator declared that this alone showed the unfitness of Caldwell to administer the new law.

INDUSTRIAL SITUATION IN NEW ENGLAND IMPROVES

BOSTON, March 30—(AP)—A continuance of improvement in the general industrial situation in New England during recent weeks is noted in the monthly review of the Federal Reserve bank of Boston.

"The index of New England business activity," the review says, "advanced in February about 1 1-2 per cent from January to a level slightly below that which prevailed between March and October, 1927. The index for both January and February this year was higher than for the corresponding months a year ago.

"A distinct improvement was reported in the business activity of the entire country in February. Practically no change has taken place in the general level of wholesale commodity prices since last September, although the hides and leather group has shown considerable strength since the latter part of last year.

"New England cotton mills consumed more cotton during February than in January, although the volume was considerably less than in January or February a year ago. Production of the cotton goods was in about the same volume as in February, 1927.

"There was an increase of about eight per cent in the amount of raw wool consumed by New England mills in February, as compared with February a year ago. Activity in the Boston market, however, has been only moderate, while raw wool prices have continued to rise.

"The production of boots and shoes in New England increased in February as compared with January and during the first two months of the year production was more than 10 per cent greater than during the corresponding period a year ago.

"The value of new building contracts awarded in New England during February, although larger than during the corresponding month of 1927, declined 36 per cent from the January total of $35,975,400. Increased activity in the building industry has been general throughout the entire country during recent weeks.

"The metal and metal products industries have reported improved business over a year ago in New England cities.

"A slight increase took place in the number of wage earners employed in identical manufacturing establishments in Massachusetts, but the increase was not as large as usually occurs between January and February.

"Commercial failures in New England during both January and February exceeded those reported during these months of the previous year, both in number and in liabilities.

"Sales of New England reporting department stores in February were less than one per cent ahead of February, 1927, while preliminary reports indicate that March sales are likely to be less than those of the corresponding month a year ago. Sales of new automobiles have been larger than in January and February, 1927."

FIRE DESTROYED BUSINESS SECTION OF CRISFIELD, MD.

CRISFIELD, Md., March 30.—(AP)—With national guardsmen called out to prevent possible looting in the wake of a fire which completely wiped out the business district of six blocks and spread later to partially destroy more than 50 homes, inhabitants of this city tonight were attempting to check their losses, estimated at between $1,000,000 and $1,500,000.

One man was crushed to death when he was trapped under a falling wall and rescue workers were digging through the tangled wreckage tonight in the belief that three other persons, reported missing, had met the same fate.

Starting last night in a theater, the fire leveled every building within a six block area, and apparatus from six adjoining cities had been summoned before the flames were brought under control early today when a sudden change in the wind threatened to spread the blaze to other quarters, and as the fire licked its path over the stricken area, there remained a desolate scene of crumbled walls, twisted steel and a general mass of wreckage.

Twenty-three business houses toppled before the conflagration, and the scores of families made homeless, by the fire were cared for tonight by welfare agencies and neighbors.

OBITUARY.

Frank A. Camp.

MERIDEN, March 31.—(AP) — Frank A. Camp, 73, assistant treasurer of the International Silver company, died at his home here early today. He had been employed by the concern for slightly over 50 years.

WEAKNESS OF A. B. FALL INTERRUPTS DEPOSITION

EL PASO, Tex., Mach 30—(AP)—Because of the weakened condition of Albert B. Fall, former secretary of the interior, it was necessary today to interrupt the taking of a deposition from him to be used by Harry F. Sinclair in his trial on charges of conspiracy to defraud the government in connection with the leasing of Teapot Dome. The hearing was to be resumed later. Plans are now to take Mr. Fall to California Sunday if Atlee Pomerene, special government counsel, finishes with the cross-examination Saturday. Mr. Fall has been urged to go to California by physicians, who believe his condition would be improved by his moving to a lower altitude.

Fall continued his story today of the leasing of the Teapot Dome naval oil reserve which resulted in his being indicted with Sinclair for conspiring to defraud the government and a charge that as a cabinet officer he had accepted $233,000 in Liberty bonds from the oil man for the lease.

The story was told in the seclusion of the library of his home and his friends said it would put a new light on the famous oil land deal. His testimony, taken by Sinclair's counsel, Daniel Thew Wright, according to the story told before the hearing, was that Sinclair had accepted the lease reluctantly, after having once tossed it back to Fall, declaring he was "done with it."

Counsel for both defense and government were pushing their work of taking the deposition in the hope that it could be finished before tomorrow night as they wished to leave for Washington at that time.

Dr. H. T. Safford, personal physician to Fall, said there would be no session tonight.

BRITISH DEPORTEE HELD UPON ARRIVAL HERE

NEW YORK, March 30—(AP)—Joseph J. Conway of Brookline and Worcester, Mass., was greeted by both federal and New Jersey officers when he arrived third class on the Berengaria today as a deportee from Great Britain.

He was alleged to have jumped $10,000 bail pending an appeal of a seven year sentence for counterfeiting postal savings stamps in St. Louis in 1919—which is why Deputy U. S. Marshal Edward Runge was on hand.

He was also charged with taking $50,000 from August Dege, wealthy retired business man of Jersey City, in a confidence game in Newark in December 1926—which is why Essex County Detective Joseph Gulliano appeared to press for custody of the man.

Conway had been sentenced to three months imprisonment for attempted grand larceny in England and at its conclusion was deported. Although he claimed his name was Charles MacLeish and that he was born in Scotland, Gulliano presented affidavits showing Conway was born in Brookline and that his mother now lives in Worcester. The police said Conway has used eight aliases.

MAGRUDER FOR FURTHER ARMAMENTS CURTAILMENT

MIDDLETOWN, Conn., March 30—(AP)—Rear Admiral Thomas P. Magruder, U. S. N., speaking tonight to the intercollegiate parley on war at Wesleyan university, pointed to armaments as the kind of international competition most susceptible to causing grave differences.

He divided the causes of war into two classes, intolerance and competition, the first spiritual and the second material. The intolerance of rivalry, of freedom of religion, of resentment against a growing and prosperous neighbor, have caused past wars, but due to education, rapid communication and transportation, thereby engendering more tolerant spirit, "it is quite probable that wars spring from intolerance will son be a thing of the past."

"More and more does one sense a will for peace by the peoples of civilized nations, and in nations where the people rule, war based on intolerance has become extinct. However, just here one must remember that today many nations are ruled by dictators, Hungary, Poland, Italy and Spain are certainly governed by autocratic power vested in one individual."

STRIKE IN A GENERAL MOTORS PLANT ENDED

OSHAWA, Ont., March 30—(AP)—The strike in the General Motors plant here was ended through the efforts of Minister of Labor Heenan this afternoon when at a mass meeting the men agreed to go back to work Monday morning at the old wage while their demands are considered by a board of conciliation to be formed at once.

Norwich Bulletin

VOL. LXIX—No. 78 | POPULATION 30,689 | NORWICH, CONN., SATURDAY, MARCH 31, 1928. | SIXTEEN PAGES — 128 COLUMNS | PRICE TWO CENTS

DEATH COMES SUDDENLY TO SENATOR FRANK B. WILLIS

The Senator, Aged 56, Was Stricken With Cerebral Hemorrhage While Attending a Political Meeting at Delaware, Ohio—Had Left the Platform and Walked to an Ante-Room, Where Death Came at 9:05 P. M.—Senator Willis Was the Opponent of Herbert Hoover in the Forthcoming Republican Presidential Primary in Ohio—Mrs. Willis Entered the Room Just as the Senator Expired.

DELAWARE, Ohio, March 30—(AP)—[illegible] Senator Frank B. Willis [illegible] tonight. He had been sitting [illegible] in Gray's chair where [illegible] to listen to the [illegible] in his own be[illegible] candidate, when [illegible] to an ante-[illegible] at 9:05 p. m. [illegible] end came at the [illegible] Delaware over [illegible] city had [illegible] A band, [illegible] been provided [illegible] auspices [illegible] Republican

(C) HENRY MILLER, WASH. D.C.

SENATOR FRANK B. WILLIS

[illegible] of Columbus, on the platform [illegible] Farewell as Senator Willis [illegible] last breath.

[illegible] as the word of his death was [illegible] around the hall, the crowd be[illegible] and left the hall hurried[illegible] were so stunned by [illegible] that they sat glued to their [illegible]

[illegible] and national guardsmen force[illegible] to leave the hall and [illegible] around the room in [illegible] senator's body lay.

[illegible] entered the room in which [illegible] turned to C. A. Jones, his [illegible] who accompanied him and [illegible] Jones, I never felt this way in [illegible] There is something awfully [illegible] With that, Jones reported, the [illegible] staggered, grasped desperately [illegible] and fell. Jones caught him [illegible] before he reached the floor. Jones [illegible] laid them. The time was [illegible]

A physician was called from the [illegible] announced Senator Wil[illegible] death. Cerebral hemorrhage was the [illegible] of death.

Senator Willis was just preparing to [illegible] when he became ill. It [illegible] from the gas [illegible] in the torch light [illegible] welcomed the senator [illegible]

Mrs. Willis was called in as her hus[illegible] She said the senator [illegible] Thursday night and spent a restless night.

Doctors Clarence James, D. T. Mo[illegible] Frank Miller and O. W. Bon[illegible] attended him. As he was dying the [illegible] for his wife.

[illegible] Mrs. Willis entered the room, [illegible] turned to her and said: "Mr. [illegible] never kiss me with us any more. [illegible] from us for all time."

[illegible] asked that the crowd disperse [illegible] the dead senator with rela[illegible]

[illegible] was to be taken to a Dela[illegible] funeral parlor tonight where it [illegible] be prepared for burial. Whether [illegible] will be held in Dela[illegible] has not been determin[illegible]

At 8:30 p. m. Mrs. Willis left the [illegible] escorted by Mr. Jones and her [illegible] John Dustin. Her brothers, Ed[illegible] Nathan and Fred Dustin accom[illegible] her.

[illegible] for the meeting tonight Sena[illegible] Willis had been the guest of the [illegible] at the dining room of the [illegible]

Senator Willis' daughter did not [illegible] Delaware to hear her father [illegible]. She remained in Ada, where she [illegible] professor at Ohio Northern uni[illegible]

SKETCH OF THE CAREER OF SENATOR WILLIS

Senator Frank B. Willis was born [illegible] 5, 1871, at Lewis Center, Delaware county, Ohio. His education was received in the public schools of that section and at Northern Ohio university, where after graduation he served for several years as a teacher. He took up the study of law and in 1896 was admitted to the Ohio bar. Later he served in the general assembly of his state. He entered the field of national politics in 1910 when he was elected to the house of representatives. He served in the house until 1915 and then resigned to become governor in 1917.

In the senate, he was prominent among the dry forces and as chairman of the committee on insular possessions was active in securing legislation affecting these. He also was prominently identified with rivers and harbors and shipping legislation.

Last fall he announced that he would be a candidate for the republican presidential nomination, and followed his announcement with an active campaign for the delegates of his home state.

This was complicated by the decision of Secretary Hoover, also a candidate, to enter his name in the Ohio republican preferential primaries.

Senator Willis was married in 1894 to Miss Allie Dustin of Galena, Ohio. He is survived by his widow and one daughter, Helen, who is a teacher at Ohio Northern university.

Willis was one of the few republicans in the last few decades to serve as governor of Ohio. He was elected in 1914 over James M. Cox, who in 1920 was nominated by the democrats for the presidency. Cox then had served one term, and in 1916 and 1918 he came back against Willis, defeating him in the gubernatorial contest on both occasions.

The decision of Warren G. Harding to make a fight in 1920 for the republican presidential nomination in the Chicago convention afforded Willis his opportunity to enter the senate. While the convention was deadlocked, the time for filing in the Ohio senatorial primaries expired. Harding's seat was at stake. His filing papers were at Columbus, but on the advice of his closest friends, among them Harry M. Daugherty, Harding decided to remain out of the Ohio senatorial fight.

A number of republicans had been waiting for such a decision unwilling to seek the nomination if Mr. Harding wanted it. Willis filed at the last moment, and in the following November was swept into office along with other republicans.

After his election as president, Harding resigned from the senate and Willis was named to fill his unexpired term, thus taking office before his elective term began.

In November, 1926, Willis was reelected to the senate, defeating former Senator Atlee Pomerene, a democrat and one of the government's special oil counsel.

Willis sprang into the national limelight at the republican convention in 1920 in his terse, dramatic speech with which he placed his fellow Ohioan, Harding, in nomination.

The delegates had been worn out by hot weather and long nominating addresses. Willis, big of body, strong of voice, took the platform, and wasting no words, thundered, with a broad smile:

"Come on boys and girls, let's nominate Harding of Ohio."

As senators go, Mr. Willis was young. His death came as a great shock to his colleagues. He was a born campaigner, and had invaded every nook and cranny of his home state during his years in public life.

CABLED PARAGRAPHS

PRAGUE, Czechoslovakia, March 30—(AP)—Police fired on a socialist demonstration and wounded four of the demonstrators. The clash came when the socialists refused to disperse. There were many minor fights in other parts of the city.

MOSCOW, March 30—(AP)—Because he spent 70,000,000 government rubles without showing results in a project to irrigate desert sands in Central Asia, M. Rikunoff has been sentenced by the supreme court to six years solitary imprisonment.

HONOLULU, March 30—(AP)—Lieut. Frank M. Strickland, army officer stationed at Schofield barracks, Hawaii, regained consciousness yesterday for the first time since he fell under a horse during a practice polo game last Saturday. Physicians said there was hope for his recovery.

ROME, March 30—(AP)—The council of ministers approved today the measure reducing to 15 lire (80 cents) the tax on tourists debarking at Italian ports. This will be collected but once, doing away with the forty lire contribution heretofore required at every port. The reform applies to passengers aboard foreign as well as Italian ships.

22 LIQUOR INDICTMENTS BY GRAND JURY IN CHICAGO

CHICAGO, March 30—(AP)—The second major move of the government to end illegal manufacture and distribution of liquor in Chicago, with its attendant shootings and gang warfare, was chronicled today when a federal grand jury indicted twenty-two persons, including a suburban mayor and six prohibition agents.

Several of those named were also listed in the indictments returned a few days ago in which Alderman Titus Haffa was charged with violation of the dry law and acceptance of bribes.

Extortion, bribery and violation of the prohibition law were charged today in the indictments which, in addition to the mayor, Charles Thompson of Specialville, and the agents, named an attorney, a former district prohibition inspector and four druggists.

Mayor Thompson is accused of operating a syndicate in the suburb southwest of the city, controllin gthe sale and distribution of illicit liquor in that nvicinity. With the mayor were named Joseph P. Burke, an attorney, two Negro dry agents, William Jones and Horace Lyke and a saloon keeper, "Slit" Kelly.

Federal investigators said when saloon keepers refused to deal with the syndicate, Agents Jones and Lyke were called upon to raid the places. The liquor taken was stored at Kelly's place for disposal by the syndicate, while the agents took just enough for evidence.

Two other groups are charged with operating stills. Herbert L. Rees, former chief inspector in the prohibition department is accused of accepting a $50 bribe from G. E. Slayter, a druggist, who in turn is charged with offering the bribe.

Louis E. Stoebig, Jean Miller and Abram G. Shay, druggists, were also charged with bribing Prohibition Agents Harry Smith, E. J. McElroy, Jacob Maas, Edward F. Daugherty.

The indictments were a result of months of investigation by federal agents.

DEFINITE ACTION TAKEN BY PREMIER MUSSOLINI

ROME, March 30—(AP)—Premier Mussolini took definite action today on his intimation before the council of ministers last Wednesday that "because of the widespread movement the Balilla and Avanguardista organizations had given their state function, the exceptions granted in favor of other youthful organizations lose each day their reason for existing."

He submitted a decree to his ministerial council which was approved, ordering the dissolution of all organizations of Italian youth other than the Balilla and Avanguardista. When the decree becomes effective, within thirty days, the Catholics boys organizations will be eliminated.

The action of the government follows closely on the recent address of the pope before the diocesan board of Rome, when the pontiff took exception to the fascist state having complete control of the education of Italian youth, including their spiritual and moral welfare.

ALLEGED CRIMINAL WAS CAUGHT WHILE BOASTING

NEW YORK, March 30—(AP)—Just as Meyer Karp, wanted by the Boston police, was boasting over the telephone to a police detective today "You'll have to be a Sherlock Holmes to get me," the detective, with the aid of an assistant, thn and there turned Sherlock and the job was done.

Karp, a 23-year-old clerk, had been tantalizing edtectives for several days by calling them on the phone and disparaging their ability to catch him. But today Detective Meyer kept him on the phone while another detective traced the call and arrived at Karp's telephone booth just as he was about to hang up.

New York police were not informed as to the charges against him in Boston.

LINGERIE ESTABLISHMENT WAS WRECKED BY BRIDES

SUBOTICA, Jugoslavia, March 30—(AP)—Fifty irate brides today wrecked the premises of a lingerie establishment which had gone into bankruptcy after the young women had paid nearly $7,000 in advance for their trousseaux. The directors of the concern were caught in the offices and roughly handled.

Twenty salesmen have been arrested on charges of conspiracy to defraud the brides.

CASHIER OF BANK DENIED COMPLICITY

HARTFORD, March 30—(AP)—Big, smiling, bristle-haired Raymond T. Olsen, cashier of the Plantville National bank, emphatically denied that he had conspired with Stuart R. Florian, of Southington to allow three Cicero, Ill., men to rob the bank of $4,436 last June, when called as a witness by State's Attorney Hugh M. Alcorn in the superior court today at Florian's second trial on the charge of plotting the bank robbery. The trial will be resumed next Tuesday morning.

GEORGE REMUS ADJUDGED SANE AND RELEASED

CLEVELAND, O., March 30—(AP)—George Remus, Cincinnati wife slayer, today was adjudged sane in a decision handed down by the third district court of appeals at Lima to whom the former bootleg baron had appealed for release from the Lima state hospital for criminal insane.

Only the bare announcement of the court's action came from the Allen county seat, for the entire community was cut off today by the sleet storm and blizzard which demoralized lines of communication in the northern part of the state.

Whether the decision automatically grants Remus his freedom or remains inoperative pending an appeal which the state is expected to make could not be learned, tonight, for all means of communicating with Lima had failed and could not be restored.

Remus was reported to have prepared for an immediate return to Cincinnati where he shot and killed his estranged wife, Imogene, last October, but this could not be verified.

The law gives Prosecutor Ernest M. Botkin, of Allen county, two days in which to sign the journal entry for Remus' release. The prosecutor is expected to appeal and he may refuse to sign the entry, pending the action of the state supreme court.

ENDS SPECTACULAR REP. CONTEST IN OHIO

WASHINGTON, March 30—(AP)—The death of Senator Willis brings to an end one of the most spectacular contests in the republican presidential campaign, but at the same times leaves Ohio republican politics in a tangle whose solution it is difficult to foresee.

Senator Willis and Herbert Hoover were entered against each other in the Ohio primaries to be held April 24. Under the Ohio law it is necessary for a candidate to express his willingness to enter the primary and the date for filing such expression expired more than a month ago.

Whether it will be possible to remove Senator Willis' name from the situation is for the Ohio leaders to decided. It also will mean for the senator's friends to determine whether they will now give up the campaign against Hoover and permit the delegation to go to him by default, or whether they will attempt to continue the fight in Senator Willis' name with a view to swinging the delegation to some other anti-Hoover candidate.

AT LEAST 13 PERSONS WERE INJURED IN TRAIN WRECK

LIMA, Ohio, March 30.—(AP) — At least 13 persons were injured when the Broadway Limited and a freight train collided on the Pennsylvania railroad two miles west of here, according to reports.

The two trains were said to have been derailed but no one was reported killed.

FORMER PRESIDENT ADOR OF SWITZERLAND DEAD

GENEVA, March 30—(AP)—Gustave Ador, president of the International Committee of the Red Cross and former president of Switzerland, died tonight at the age of 82.

Two New Air Records Were Made Friday

Americans Set New Endurance Mark—Italian Creates Speed Record.

JACKSONVILLE BEACH, March 30—(AP)—The world's [illegible] endurance record came back [illegible] America from Germany today w[illegible] Edward Stinson and George Haldeman set a new mark here of 53 hours, 36 minutes, 30 seconds.

The new mark was one hour, 13 minutes, 59 seconds beyond the record of 52 hours, 22 minutes, 31 seconds made last August by Johann Risticz and Cornelius Edzard, German fliers, using the Junkers monoplane, Europa.

After jockeying their single-motored Stinson-Detroiter monoplane to take every advantage of breeze and altitude, the American aviators came down this afternoon at 1:14:10, eastern standard time, with five gallons of their original 550 gallons of fuel still in the tanks. They had taken the air at 7:37:40 o'clock last Wednesday morning.

It was the second time that Stinson, veteran flier, had made an endurance record. Overjoyed at the feat, and worn and begrimed from the more than two days and nights in the air, he said simply: "Tired, yes, but happy that we were able to bring the record back to this country."

The first day the fliers experienced June-like weather but yesterday choppy air currents forced them to high altitudes to escape the bumps and conserve fuel. They had to climb higher still last night but today a brisk southwest breeze buoyed them and they took every advantage of it.

"We had rough going at times yesterday and today," Stinson said, "running into choppy winds, but it wasn't so bad." The fliers smiled out of their hotel window this afternoon when a rainstorm swept up.

"Seems the weather saved up most of its meanness until we came down," Haldeman remarked.

A great throng was on the beach when the monoplane came to earth this afternoon. Eager spectators broke through the lines of the beach patrol and wildly acclaimed the fliers.

ITALIAN ATTAINS MAXIMUM SPEED OF 350 MILES AN HOUR

VENICE, Italy, March 30—(AP)—Attaining a maximum speed of 350 miles an hour, but averaging 318.57 miles an hour, Major Mario de Bernardi, Italy's premier speed flier, set up a new world speed record today.

De Bernardi made the circuit of the regular measured course eight times at an altitude of 155 feet, and afterward flew over Venice, performing stunts. He was enthusiastically cheered by great crowds.

The aviator, who himself held the world's speed record of 296.94 miles, which he established several months ago, won the Schneider cup race in the United States in 1926. He had waited several weeks for good weather for this attempt, and finally the spring-like atmosphere today and warm sun induced him to make the test. He used a hydro-airplane specially built for speed flying, and painted entirely red.

CAUSE OF THE RISE OF MONEY RATES IN MARCH

NEW YORK, March 30—(AP)—The renewed gold export movement and expansion of bank loans were cited today by the federal reserve agent in New York as the principal factors which resulted in a continued gradual rise in money rates in March. Open market rates at the end of the month were higher than a month previous and higher than at the end of March a year ago.

The March outflow of gold exceeded that of any previous month in the history of the country, the report stated. Since the export movement began last September the United States has lost $300,000,000 of gold through export and earmarkings. One-third of the total has gone to Argentina and substantial amounts to France and Brazil. The Canadian gold movement resulted in an inflow of $30,000,000.

RECESS OF COAL INQUIRY UNTIL NEXT THURSDAY

WASHINGTON, March 30—(AP)—A dry legal discussion occupied the brief session today of the senate committee investigating the bituminous coal industry, with counsel for subpoenaed West Virginia operators and the United Mine Workers again debating the power of the committee to inspect mine account books.

This completed, the committee decided in executive session to recess the inquiry until next Thursday.

Snow and Sleet in The Middle West

L[illegible] Ohio, Was For a Time Entirely Cut Off From the Outside World.

CHICAGO, March 30—(AP)—Winter came back to the middle west for a rousing encore today which gave the March lion an opportunity to do a little roaring.

Weather bureau forecasters, however, indicated tonight that March's passing tomorrow will be accompanied by a lamb-like bleat, for fair skies and rising mercury were expected on the heels of the severe snowstorm which overspread the mid-section of the country last night and today.

The snow, the second of the week, and sleet in some sections, did heavy damage to wire facilities, particularly in northern Ohio, and hampered transportation from the Ohio to the Mississippi rivers.

In the Great Lakes region the snow turned to sleet which clung to telephone and telegraph lines until they snapped, and as a result wire facilities from Pittsburgh as far west as Des Moines were badly hampered.

Lima, Ohio, was hardest hit and for a time was entirely cut off from the outside world except by radio. While the city was isolated it was reported that a tornado had struck it, but this later was found to be incorrect. With telegraph facilities halted the Lima News obtained part of its information from the outside world by radio from the Associated Press, and also transmitted news of the city by radio.

Several villages in Pennsylvania were cut off from communication by the storm and many through trains both east and west out of Chicago were delayed mostly because of poor wire facilities. In Chicago the storm, like the ill wind, had its compensating features. The snow extinguished a fuse attached to eight sticks of dynamite under a downtown building.

A bright sun broke through the clouds late today, and tomorrow weather indications showed, will be fair with rising temperature throughout the entire midwest region.

BRIAND'S NOTE DELIVERED TO THE STATE DTPARTMENT

WASHINGTON, March 30—(AP)—Foreign Minister Briand's latest note in his discussions with Secretary Kellogg concerning a treaty to outlaw war was delivered this evening to the state department. Its translation was immediately begun by the state department in order that it will be available for Secretary Kellogg upon his return tomorrow from a brief rest at Pinehurst, N. C. It may be made public at that time.

The communication is in reply to the last American proposal made Feb. 28, which was that the correspondence between the two countries be transmitted to Great Britain, Italy, Germany and Japan as a basis for preliminary discussions with those nations looking to the conclusion of a multi-lateral treaty proscribing recourse to war. Intimations from Paris have been that Mr. Briand has accepted this proposal and reports from Great Britain, Germany and Japan were that these nations are interested in the discussions.

MAY CALL SEN. ADAMS IN TEAPOT DOME INQUIRY

WASHINGTON, March 30—(AP)—Senate Teapot Dome committeemen have taken under advisement the question of calling former Senator Alva B. Adams, of Colorado, and Douglas H. McArthur, former secretary to the late Senator Edwin F. Ladd, of North Dakota, for relation of conversations they had with Senator Ladd concerning efforts of Will H. Hays to stop the oil investigation in 1924.

Both Adams, who then was a member of the Teapot Dome committee, and McArthur said today that when Senator Ladd was chairman of the committee he had told them of a visit to Washington by Hays and his attempt to use a political argument on Ladd to have him join forces with other republicans of the committee to stop the inquiry, which Senator Walsh, democrat, Montana, then was vigorously pressing.

MRS. LEMIRA GOODHUE IN UNCHANGED CONDITION

NORTHAMPTON, Mass., March 30—(AP)—The condition of Mrs. Lemira Goodhue, mother of Mrs. Calvin Coolidge, who is ill at the Dickinson hospital here, remained unchanged today, her physician, Dr. J. E. Hayes, reported. Mrs. Coolidge, who came to Northampton from Washington early in the week to be with her mother, made two visits to the hospital during the day.

When Caesar Was a Boy

The forum was the common marketplace for all of ancient Rome. Today a few crumbling columns stand as mute reminders of its former grandeur.

In our present day complex civilization, marketplaces have become scattered. It is no longer possible to visit them all in a morning—or even a day.

Advertising, instead, has become the convenient forum of modern buyers and sellers. If you are considering the purchase of a new car, you scrutinize the automobile advertising. Or if it's a new talking machine or a razor you want you turn to the advertising.

Furthermore, as you look over those same pages of products, your mind is storing away for tomorrow a compact and valuable fund of information. Instinctively, you will remember those facts when you make those future purchases. Increase your store of knowledge by reading the Bulletin advertisements regularly.

Advertising has become the common market place of the 20th century.

During the past week the following news matter has appeared in the columns of The Bulletin:

Bulletin		Telegraph	Local	General	Total
Saturday,	March 24	133	193	368	694
Monday,	March 26	118	141	346	605
Tuesday,	March 27	120	151	376	647
Wednesday,	March 28	123	164	331	618
Thursday,	March 29	122	141	335	598
Friday,	March 30	143	174	349	666
Totals		759	964	2105	3828

BRIEF TELEGRAMS

Judge Bernard F. Gaffney of New Britain was elected president of the Hartford County Bar association.

The price of seats on the New York rubber exchange moved to a new peak price of $12,000 yesterday, an advance of $1,000.

Fred L. Roberts of Waterbury, burned to death when his truck took fire after a crash in Berlin, Conn., was to have been married April 19.

Of the 296,805 motor vehicles registered in Connecticut in 1927, 235,643 were passenger vehicles, 43,620 commercial and 3,364 were motorcycles.

A proposal to erect a federal narcotic hospital prison in New York state was made in a bill introduced by Representative Kindred, democrat, New York.

H. C. Folger, chairman of the board of directors of the Standard Oil company of New York since 1923, has resigned that office.

Ice, now from 21 to 24 inches thick in the St. Mary river at Sault Ste. Marie, Ont., is expected to prevent communication by water with the outside world before May 1.

At the end of a two day auction in Pawhuska, Okla., of Indian-owned leases on Oklahoma land, operators had poured $2,437,300 in bonuses into the coffers of the Osage tribe.

The wife of a distinguished former member of the British secret service will dance the leading feminine role in one item of "The Ballet Moderne" when it opens in New York, April 9.

The tri-motored monoplane with which Commander Richard E. Byrd hopes to reach the south pole arrived at The Pas, Man., from Winnipeg, piloted by Floyd Bennett and Bernt Balchen.

Striking trimmers at a mass meeting in Oshawa, Ont., refused to return to work at the General Motors of Canada, Ltd., plant pending action by a board of conciliation on their wage dispute.

Final official figures from the state motor vehicle department show that Hartford led in the number of automobile accidents in 1927, although New Haven with 3,123 came a close second. Hartford had 3,290.

A fur coat valued at $600 and a black leather traveling bag containing a silk crepe ensemble and a quantity of silk underthings were stolen from an automobile parked on Pratt street, near Trumbull, Hartford.

Rev. Frederic Wallace Blakeslee, 57, formerly prominent as a Baptist pastor in Massachusetts and New York, died in Springfield after several years of failing health. Mr. Blakeslee was a native of Winsted, Conn.

Eugene Saselle of New Britain, reported to the police that he was held up on the state road near the intersection of South Colony and South Main streets, Wallingford and relieved of about $200 in bills.

Dusk yesterday found state police of the Ridgefield barracks and residents of Brookfield who have been searching for Mrs. Charles Pettit, 61, since noon Thursday, still without any definite clue as to her whereabouts.

Dominick Corb, 26, died at St. Vincent's hospital, Bridgeport as the result of injuries received at the plant of the Eastern Malleable Iron company on March 17, when he was drawn into the rolls of machinery.

The United States consulate general at Mexico City, received instructions to ship to relatives at Raton, N. M., the body of Wallace Springer, one of the three Americans killed when their plane crashed at Toluca.

The New York young republican club rejected two resolutions presented last week censuring Will H. Hays for his handling of the so-called Sinclair fund while he was chairman of the republican national committee.

Friends of Secretary Hoover are invading the senate which already has three avowed candidates of its own for the republican presidential nomination, to line up a group of republican senators willing to endorse him.

Prosecution of Mrs. Esther Wilson, jungle hunter, on the charge of felonious assault in shooting her estranged husband, Dallett Wilson, awaited more complete determination of his injuries, from which he was expected to recover.

Conditions as "dry" as possible for federal officials to make them will prevail in Houston and Kansas City when the conventions of the national political parties get underway, Alf Oftedal, assistant commissioner of prohibition.

President Coolidge signed the bill providing for the settlement of the $62,850,000 war debt of the kingdom of the Serbs, Croats and Slovenes to this country. Under it payments will extend until June 15, 1987, ranging from $200,000 to $2,406,000.

Applications for admission to the citizens military training camp for the coming summer are more than double what they were at this date last year. War department statistics showed 20,050 applications have been received as compared with 9,707 a year ago.

Disclosure of a conspiracy to extort thousands of dollars from prohibition law violators was claimed by police following a raid by federal and city officers on the office of justice of the peace of Coraopolis, a suburb of Pittsburgh. Four constables were arrested.

Warnings from the treasury that tax reduction of even less than the original $226,000,000 total set by Secretary Mellon is going to be demanded by the administration are causing consternation about the senate where this legislation will be taken up next week.

Fred L. Roberts of Waterbury, employed as a truck driver by Crowe & Co., Inc., of 12 East Farm street, Waterbury, was burned to death when the machine which he was driving struck an abutment at the edge of the Berlin turnpike south of Beckley's crossing in the town of Berlin.

The farm price level index prepared by the department of agriculture advanced from 135 to 137 per cent. of the pre-war level during the thirty days ending March 15. In announcing the figures the department observed that the decline in egg prices during the month was largely seasonal.

ALL MEMBERS OF THE RADIO COMMISSION CONFIRMED

There Was a Bitter Fight in the Senate Over the Confirmation of Orestes H. Caldwell of New York—The Vote on Caldwell Was Reported to Have Been 36 to 35—There Was Little or No Opposition to the Confirmation of the Other Members.

WASHINGTON, March 30—(AP)—By a margin of a single vote—36 to 35—the senate late today confirmed the nomination of Orestes H. Caldwell of New York, to be a member of the federal radio commission, the ballot being taken after a bitter fight of more than three hours.

Then, without discussion, it completed the personnel of the commission by confirming the nominations of Sam Pickard, a Kansas democrat; Harold A. LaFount, a Utah republican, and Ira C. Robinson, a West Virginia republican. There was no roll call on these as no opposition developed.

These four commissioners, with Eugene O. Sykes, made up the commission, which, under an act recently passed, is continued for one year, and then to assume the status of a board of review with actual administration of federal radio affairs transferred to the commerce department.

However, the terms of all of the commissioners expire at the end of next February, when the president must appoint new men to compose the board of review.

The nominations of Caldwell, LaFount and Pickard, who have been serving under recess appointments have been held up for weeks because of opposition to Caldwell, which was led by Senator Dill, democrat, Washington, co-author with Representative White, republican, Maine, of the original legislation setting up the commission. Senator Watson, republican, Indiana, had charge of the forces supporting the nomination, while Senator Copeland, democrat, New York, made a personal appeal for the confirmation of Caldwell.

Dill's opposition was based largely on a letter written by Caldwell opposing features of the new radio commission act requiring a more equitable distribution of station power as between the five zones into which the country is divided.

Dill also charged that in carrying out his propaganda, Caldwell made use of a large number of broadcasting stations through which an appeal went to the people to write to their senators and congressmen in opposition to the measure.

The Washington senator declared that this alone showed the unfitness of Caldwell to administer the new law.

INDUSTRIAL SITUATION IN NEW ENGLAND IMPROVES

BOSTON, March 30—(AP)—A continuance of improvement in the general industrial situation in New England during recent weeks is noted in the monthly review of the Federal Reserve bank of Boston.

"The index of New England business activity," the review says, "advanced in February about 1 1-2 per cent from January to a level slightly below that which prevailed between March and October, 1927. The index for both January and February this year was higher than for the corresponding months a year ago.

"A distinct improvement was reported in the business activity of the entire country in February. Practically no change has taken place in the general level of wholesale commodity prices since last September, although the hides and leather group has shown considerable strength since the latter part of last year.

"New England cotton mills consumed more cotton during February than in January, although the volume was considerably less than in January or February a year ago. Production of the cotton goods was in about the same volume as in February, 1927.

"There was an increase of about eight per cent in the amount of raw wool consumed by New England mills in February, as compared with February a year ago. Activity in the Boston market, however, has been only moderate, while raw wool prices have continued to rise.

"The production of boots and shoes in New England increased in February as compared with January and during the first two months of the year production was more than 10 per cent greater than during the corresponding period a year ago.

"The value of new building contracts awarded in New England during February, although larger than during the corresponding month of 1927, declined 36 per cent from the January total of $35,975,400. Increased activity in the building industry has been general throughout the entire country during recent weeks.

"The metal and metal products industries have reported improved business over a year ago in New England cities.

"A slight increase took place in the number of wage earners employed in identical manufacturing establishments in Massachusetts, but the increase was not as large as usually occurs between January and February.

"Commercial failures in New England during both January and February exceeded those reported during these months of the previous year, both in number and in liabilities.

"Sales of New England reporting department stores in February were less than one per cent ahead of February, 1927, while preliminary reports indicate that March sales are likely to be less than those of the corresponding month a year ago. Sales of new automobiles have been larger than in January and February, 1927."

FIRE DESTROYED BUSINESS SECTION OF CRISFIELD, MD.

CRISFIELD, Md., March 30.—(AP)—With national guardsmen called out to prevent possible looting in the wake of a fire which completely wiped out the business district of six blocks and spread later to partially destroy more than 50 homes, inhabitants of this city tonight were attempting to check their losses, estimated at between $1,000,000 and $1,500,000.

One man was crushed to death when he was trapped under a falling wall and rescue workers were digging through the tangled wreckage tonight in the belief that three other persons reported missing, had met the same fate.

Starting last night in a theater, the fire leveled every building within a six block area, and apparatus from six adjoining cities had been summoned before the flames were brought under control early today when a sudden change in the wind threatened to spread the blaze to other quarters, and as the fire licked its path over the stricken area there remained a desolate scene of crumbled walls, twisted steel and a general mass of wreckage.

Twenty-three business houses toppled before the conflagration, and the scores of families made homeless by the fire were cared for tonight by welfare agencies and neighbors.

OBITUARY.

Frank A. Camp.

MERIDEN, March 31.—(AP) — Frank A. Camp, 73, assistant treasurer of the International Silver company, died at his home here early today. He had been employed by the concern for slightly over 50 years.

WEAKNESS OF A. B. FALL INTERRUPTS DEPOSITION

EL PASO, Tex., Mach 30—(AP)—Because of the weakened condition of Albert B. Fall, former secretary of the interior, it was necessary today to interrupt the taking of a deposition from him to be used by Harry F. Sinclair in his trial on charges of conspiracy to defraud the government in connection with the leasing of Teapot Dome. The hearing was to be resumed later. Plans are now to take Mr. Fall to California Sunday if Atlee Pomerene, special government counsel, finishes with the cross-examination Saturday. Mr. Fall has been urged to go to California by physicians, who believe his condition would be improved by his moving to a lower altitude.

Fall continued his story today of the leasing of the Teapot Dome naval oil reserve which resulted in his being indicted with Sinclair for conspiring to defraud the government and a charge that as a cabinet officer he had accepted $233,000 in Liberty bonds from the oil man for the lease.

The story was told in the seclusion of the library of his home and his friends said it would put a new light on the famous oil land deal. His testimony, taken by Sinclair's counsel, Daniel Thew Wright, according to the story told before the hearing, was that Sinclair had accepted the lease reluctantly, after having once tossed it back to Fall, declaring he was "done with it."

Counsel for both defense and government were pushing their work of taking the deposition in the hope that it could be finished before tomorrow night as they wished to leave for Washington at that time.

Dr. H. T. Safford, personal physician to Fall, said there would be no session tonight.

BRITISH DEPORTEE HELD UPON ARRIVAL HERE

NEW YORK, March 30—(AP)—Joseph J. Conway of Brookline and Worcester, Mass., was greeted by both federal and New Jersey officers when he arrived third class on the Berengaria today as a deportee from Great Britain.

He was alleged to have jumped $10,000 bail pending an appeal of a seven year sentence for counterfeiting postal savings stamps in St. Louis in 1919—which is why Deputy U. S. Marshal Edward Runge was on hand.

He was also charged with taking $50,000 from August Doge, wealthy retired business man of Jersey City, in a confidence game in Newark in December 1926—which is why Essex County Detective Joseph Gulliano appeared to press for custody of the man.

Conway had been sentenced to three months imprisonment for attempted grand larceny in England and at his conclusion was deported. Although he claimed his name was Charles MacLeish and that he was born in Scotland, Gulliano presented affidavits showing Conway was born in Brookline and that his mother now lives in Worcester. The police said Conway has used eight aliases.

MAGRUDER FOR FURTHER ARMAMENTS CURTAILMENT

MIDDLETOWN, Conn., March 30—(AP)—Rear Admiral Thomas P. Magruder, U. S. N., speaking tonight to the intercollegiate parley on war at Wesleyan university, pointed to armaments as the kind of international competition most susceptible to causing grave differences.

He divided the causes of war into two classes, intolerance and competition, the first spiritual and the second material. The intolerance of rivalry, of freedom of religion, of resentment against a growing and prosperous neighbor, have caused past wars, but due to education, rapid communication and transportation, thereby engendering more tolerant spirit, "it is quite probable that wars spring from intolerance will son be a thing of the past."

"More and more does one sense a will for peace by the peoples of civilized nations, and in nations where the people rule, war based on intolerance has become extinct. However, just here one must remember that today many nations are ruled by dictators. Hungary, Poland, Italy and Spain are certainly governed by autocratic power vested in one individual."

STRIKE IN A GENERAL MOTORS PLANT ENDED

OSHAWA, Ont., March 30—(AP)—The strike in the General Motors plant here was ended through the efforts of Minister of Labor Heenan this afternoon when at a mass meeting the men agreed to go back to work Monday morning at the old wage while their demands are considered by a board of conciliation to be formed at once.

INTENTIONAL SECOND EXPOSURE

WILLIMANTIC

Office 824 Main Street. Telephone 1131-2.

MR. AND MRS. ALBERT S. PECKHAM

CHESTNUT HILL COUPLE CELEBRATE GOLDEN WEDDING

(Special to The Bulletin)

WILLIMANTIC, March 30—Receptions were tendered by the townspeople and many out of town friends and relatives Wednesday in honor of Mr. and Mrs. Albert S. Peckham of Chestnut Hill, in noting their golden wedding anniversary. Mr. and Mrs. Peckham, prominent residents of the village, entertained at a tea and collation from 4 to 6 o'clock in the afternoon, over twenty of their older friends who were unable to attend a large reception in the evening. The afternoon gathering was held in the rooms at the Liberty Hill church where Mr. and Mrs. Peckham were showered with well wishes and felicitations of their old acquaintances.

Over 80 covers were laid for the evening reception tendered the couple in the Lebanon Baptist church. Among the guests were 30 members of the Peckham family coming from Guilford, Rockville, Vernon, Hampton, Manchester, Willimantic and Wakefield, R. I. Fitting decorations of gold and white color scheme adorned the parlor and Mr. and Mrs. Peckham were seated beneath a large arch from which was suspended a huge wedding bell. Rev. A. G. Littlefield, pastor of the church acted as toastmaster for the exercises and made the presentations of the numerous and beautiful gifts. Among the gifts were some from the church, the Ladies Missionary society and their many friends. The table centerpiece was a great cake, highly decorated, given by their son Myron C. and his son of Manchester. One floral piece consisted of 50 jonquils sent by Miss Georgia Robinson of New Haven, a former pupil of Mrs. Peckham. Seated with Mr. and Mrs. Peckham and the pastor at the head of the table were Mr. Peckham's associate deacon, Mr. A. A. Boothby and Mrs. Boothby and Mrs. Peckham's sister, Mrs. William A. Watson and Mr. Watson of Guilford. Three of the reception guests had also attended the wedding half a century ago. The programme was delightful and included a vocal solo by Miss Beatrice Littlefield, accompanied by Mrs. Cora Aspinwall at the piano; a recitation by Mrs. Boothby who is 78 years of age; a reading by Mrs. Watson and the reading of an original poem, composed by a niece of Mr. Peckham, by Mrs. Watson.

Albert S. Peckham was born in Newport, R. I., September 23, 1853, the son of Terry M. and Abby Clarke Peckham. The family moved to Lebanon when Albert was but one year old and he has remained in the town throughout the subsequent years of his life. Mary Ella Johnson was born in Richmond, R. I., in 1856 a daughter of Edmund B. and Mercy Tucker Johnson. The Johnsons purchased a farm near Liberty Hill, town of Lebanon in 1859.

Mr. and Mrs. Peckham attended the Liberty Hill school and there developed a school house romance that culminated in their marriage, March 28, 1878. The ceremony was performed at the home of the bride's parents by Rev. George L. Putnam who was then pastor of the Lebanon Baptist church. There were 27 guests at the wedding ten of whom are still living. The young couple took farming as an occupation and a few years after their wedding purchased a farm which they occupied for 27 years, disposing of it about 20 years ago. They have occupied the present Peckham farm in Chestnut Hill for the past 23 years.

Both are members of the Lebanon Baptist church where Mr. Peckham has served as deacon for 30 years. Mrs. Peckham was a teacher in the Lebanon district school both before and after her marriage, completing 25 years in that service just before her 60th birthday. She has taught about 400 pupils during her educational career.

Four sons were born to them: Myron C., of Manchester; Kenneth A., of Milton, Vt., and Edmund J. Peckham of Willimantic. One son died in infancy. They also have nine grandchildren two of whom are married and residing in Manchester. Mrs. Peckham has been the alert Chestnut Hill correspondent for the Norwich Bulletin since 1917.

FUNERAL SERVICE OF ARTHUR P. BENNER HELD

(Special to The Bulletin)

WILLIMANTIC, March 30—The funeral of Arthur P. Benner, Civil war veteran and commander of Francis L. Long post, No. 20, G. A. R., was held with services in the late home, 206 Summit street, at two o'clock this afternoon. Rev. David Winslow Lovett of the Baptist church, officiated. Burial was in the Willimantic cemetery where a committal service was conducted at the grave by Obwebetuck lodge, No. 16, I. O. O. F. The bearers were Wesley Morse, Howard Morse, Walter Jones, Harold I. Phillips, G. J. Hall and Dr. Chester W. Cole. Delegations of several patriotic and fraternal organizations were in attendance including members of Obwebetuck lodge, No. 16, Violet Rebekah lodge, No. 57, I. O. O. F., Woman's Relief Corps and Mary Todd Lincoln tent No. 15, Daughters of Union Veterans. The surviving comrades of the post, headed by Adjutant James Haggerty also attended. Arrangements were by Avery and VanZandt.

The funeral of Henry F. Lavoie was held from the late home, 306 Main street, this morning with a requiem high mass in St. Mary's church at nine o'clock. Rev. J. J. Papillon was celebrant and special singing was rendered by a quartet comprising Mrs. Lodia Fortier, Miss Louise Laramee, Alexis Caisse, Jr., and Joseph F. Gaudreau. Mrs. Joseph F. Gaudreau presided at the organ, and played Tape at the elevation. The bearers were Privates Charles Thompson, Francis Bonin, Ernest Roberts, George Bonin, Leo St. Hilaire and Spencer Rawson of Company C, 169th infantry, Connecticut national guard. Sergeant Ernest Jacobs was color bearer and Privates Russell Wingertsman and Francis Sullivan acted as a final escort. During an impressive committal service conducted at the grave in St. Joseph's cemetery by Rev. Father Papillon, Taps were sounded by Bugler Andrew Dalekan. The bearers formed as a firing squad and discharged the three volleys over the grave. Arrangements were in charge of the Hurteau-Bosse Corp.

In the presence of a large and delighted audience, the Windham Men's Community club of Windham and South Windham presented its second annual minstrel show in the Windham Center school auditorium this evening, the production being in one complete act and under direction of A. Vantine Anderson, with W. R. Dean, stage manager and John Howarth property manager. The horsesho earrangements was effectively carried out on the stage with the interlocutor at the apex. There were eight clever end men and seven soloists, including four girls. E. Lester Carter was pianist and Francis C. Johnstone handled the drum and cimbal effects. A feature of the ten musical numbers was a skit, Our Flapperetts in which the Misses Elinor Sherman, Katherine Mara, Elizabeth Barber and Stella Subisky appeared. Other outstanding numbers were Earle Harvey in Harmonicisms and John Howarth in a monologue, A Wee Bit o' Scotch. The performance was followed by dancing to music by Van's orchestra.

The school committee of the town of Columbia has decided in favor of the eight-week school calendar for the next term, it was stated today by Chairman Frank P. Potter. School Supervisor Levi T. Garrison has been asked to prepare a draft of a calendar along these new approved lines and offer a report at the next meeting of the board which is to be held at the home of Mrs. Fannie Dixon Welch, secretary.

Mrs. Margaret M. Gray, widow of Ralph R. Gray, formerly of New London, died at the home of her daughter, Mrs. Arthur J. Whittemore, 28 Willow street, East Hartfodr, last Wednesday following several weeks of illness. She was born in Windham, March 30, 1852, a daughter of William A. and Mary Ann Stimpson.

There was no opposition to the project of the state highway department to construct a new bridge joining sections of the North Windham road over Phelp's crossing of the New Haven railroad, relative to which a hearing was held before the public utilities commission in Hartford Thursday afternoon. First Selectman Ernest P. Cheshro was among those attending. The modern bridge is to be 70 feet southwest of the present antique structure and will be at an angle to eliminate the dangerous approaches.

The ladies of the Baptist church conducted a successful apron and food sale in the vestry this afternoon and this evening over two hundred attended a repetition of the play, The $10,000 Club Paper, by members of the Christian Endeavor society.

The "V" Emps, intermediate champions of eastern Connecticut scored heavily again today in an encounter with a photographer who made a group picture. Seated before the camera were Coach Eric H. Lind, Captain Edward McSweeney, Donald Haggerty, Everett Greene, Nathan Mandell, George Wilcox, Omer Desrosiers, Otis Macomber and Raymond Coutu. The Emps have two games with the Mystic All-Stars scheduled for next week, one in Mystic Tuesday night and a return match here Thursday evening.

Harriet Pessley's Marionettes gave a delightful presentation of Jack and the Bean Stalk under the auspices of W. H. S. Dramatic club in the high school auditorium this afternoon. The audience included normal, high and grammar school students.

At a whist given by Conseil Ste. Cecile, No. 113, l'Union St. Jean de Baptiste d'Amerique, in St. Mary's hall Thursday evening 40 tables were in play. Mrs. Albert J. Fournier was head of the arrangements committee. Prizes were awarded to Mrs. Omer Lafontaine and William Roy, first; Mrs. Hormidas Caisse and Levi Goss, second; and Mrs. Delia Labby and Hormisdas Gaudreau, consolations.

Kerman Lavigne has been named executive chairman of a general committee of the class of 1929 of Windham High school for the staging of a junior promenade later in April.

Officers-elect of Yombe Sanctorum No. 261, Ancient Mystic Order of Samaritans will be publicly installed in the town hall Saturday evening at eight o'clock. District Deputy John McIntyre of Hartford will have charge of the work. Joseph W. Bernet is chairman of the general programme committee.

Police Chief Thomas F. Grady has received notification from the state motor vehicle department that the operators' license of Cleophas D'Amour of 203 Main street and Stanley C. Washburn of 17 Hewitt street have been suspended.

Miss Helen Stiles, student at Miss Wheelock's kindergarten school in Boston, Mass., arrived today to spend the Easter vacation with her parents, Mr. and Mrs. Arthur Stiles.

Mr. and Mrs. Frederick A. Cook have as guests over the week end, their daughter, Miss Olive Cook, a teacher in Springfield, Mass.

Local men who attended the annual banquet of the Rockville chamber of commerce Thursday evening at which Earl J. Arnold, executive secretary of the local chamber was one of the speakers, included John F. Ahern, Albert B. Smith, Ralph H. Gibson and George L. Black.

Samuel Heller, student at Brown university, spent today with his parents, Mr. and Mrs. Isadore J. Heller.

Charles Schroeder, noted poultryman of South Coventry, gave a talk of helpful hints on selection and management of baby chicks before the vocational agricultural class of Windham high school, Thursday afternoon.

Superintendent Edward G. Kenney of the Holland Manufacturing company is in New York on a business trip.

Dr. Laura Health Hills will return to her summer home in Lebanon this week-end from Winter Haven, Fla., where she spent the winter.

JEWETT CITY

MANY AT FUNERAL SERVICES FOR CLARENCE A. MELL

The funeral services of Clarence A. Mell were held from his late home in Lisbon Friday at 2 p. m. Rev. J. W. Carter officiated. The house was filled with relatives and friends. Burial was in Ames cemetery, Lisbon. The bearers were Harry L. Hull, Henry Kendall, John G. Bromly, George A. Kennedy, Paul Geist and James B. Palmer. The floral tributes were from the family, Mr. and Mrs. William Mell and family, Mr. and Mrs. John H. Irons, Mr. and Mrs. Edwin E. Lewis, Mr. and Mrs. Frank E. Hyde, Mr. and Mrs. Walter A. Hyde and Miss Clara S. Hyde, Mr. and Mrs. Hugh Davis and family, Mr. and Mrs. John A. Davis, Mr. and Mrs. Henry Davis, Mr. and Mrs. A. C. Burdick, Mr. and Mrs. L. E. Main, Mr. and Mrs. George A. Kenedy, Mr. and Mrs. A. P. Hoelck, Mr. and Mrs. LeRoy Holmes, Mr. and Mrs. Howard Maynard and Mrs. Jennie Adams, George H. Thornton, Mr. and Mrs. I. M. Thornton, Mr. and Mrs. Edward L. Thornton and Everett W. Thornton, Charles and Earle Perkins, Mr. and Mrs. Alwin Kaempffe.

Relatives and friends were present from New Hampshire, Waterbury, and Seymour, White Plains, N. Y., Preston, Occum, Norwich, Sterling, Worcester, Storrs, Jewett City, Willimantic, Griswold and Providence. George G. Grant of Taftville was the undertaker in charge.

Pachaug Community club held its meeting Thursday evening with an attendance of 77. The last year's executive committee had charge of the program, which opened with the singing of America, a reading by Frances Montgomery and a piano solo by Mrs. LeRoy Holmes. The Sterling Hill Entertainers then gave a well arranged program. There were violin solos by Bernard Milstein, songs by Helen Dunay, Bernice Gallup, Clyde Leach readings by Mrs. Adlebert Gallup, a singing act by Bernice Gallup and Shirley Nichols, a sketch by Clyde Leach and George Bunning, a duet by Helen Dunay and Norma Gallup, closing with Goodbye, sung by the entire company. Cake and coffee were served. The committee for the next meeting is Mr. and Mrs. A. M. Brown, Mr. and Mrs. T. H. Gilbert and Miss Elizabeth McClurgage.

Finn's today mat. and eve. Buck Jones in Black Jack.—adv.

Reports form little Ida Benjamin, a patient at Backus hospital, are more encouraging.

The Methodist church is to be closed Sunday on account of the pastor's absence while attending the New England conference at Fall River.

PLAINFIELD

Mr. and Mrs. John Taylor were recent guests of Mr. and Mrs. Frederick Laycock, of Central avenue, Greeneville.

Mr. Albert Olumett of Waterbury spent last week end with Mr. and Mrs. Gudreau.

Courard Bezina has returned to work after a brief illness.

Miss Edith Johnson is spending a week's vacation with her aunt in New Britain.

A party of forty motored to Providence Wednesday evening to witness a minstrel show, several local people taking part, Harry Johnson, Paul Phillips, Harry Holloway, and L. Richmond of Moosup. Supper was served the Plainfield people upon their arrival and after the minstrel, which was a great success, a lunch was served.

Funeral services for Daniel Downing, held in St. John's church, Plainfield at 8 o'clock Tuesday morning were largely attended.

The cast was chosen for a play entitled "Patsy," at a recent meetin of the Dramatic club, at the Community house.

Mrs. Roy Barstow recently entertained her sister from Norwich.

Miss Louise Barstow was home from Norwich for the week end.

Rev. Fr. Oscar Normand of Moosup, gave the Lenten sermon at St. John's church Tuesday evening.

A number of friends surprised Roy Barstow Wednesday evening on his 40th birthday. Whist was played and Uncle Joe Shippee and his orchestra furnished music for dancing. The feature of the evening was a big birthday cake, with 40 candles. Mr. Barstow managed to light them all. Refreshments were served by Mrs. Barstow and included sandwiches, cake, cookies, divinity fudge and coffee. Mr. Barstow received a number of gifts besides a shower of cards.

Ellison Barstow motored to Norwich during the week.

PUTNAM

KACEYS BEAT ODD FELLOWS IN CLOSING CONTESTS

(Special to The Bulletin.)

PUTNAM, March 30—Tournament time between the fraternal organizations of the city ended Thursday evening when the Knights of Columbus took the final contest from the Odd Fellows, by a close score of 7 to 6. The tournaments that have been in play all through the winter months have created much interest and have been closely watched by those who did not participate in any of the games. The total score for the season was 144 to 97, in favor of the Kaceys. By losing the final contest the Odd Fellows are now to pay the penalty, which will be a big supper for their conquerors, the Knights. The grill committee of the Odd Fellows will serve the supper in their hall on April 12. Thursday's contest is given with the names of the Odd Fellows first. Bid Whist: E. Andrews and H. Morrarty lost to E. Phaneuf and M. Hannifan; Campbell and C. Tourtellotte lost to Simonzi and Lavigne; K. Andrews and Shippe lost to Welch and L. Giraca; Chandler and Rust lost to C. Bove and A. Giraca; Strombella brothers won from Cain and Appleby; Allard and Johnson won from Irving and Igoe; Warren and I. Tourtellotte won from Bourgeois and Riely; F. Morrarty and G. Gifford won from Renshaw and Benoit; Card and Ferns won from O'Connors and Rice; Arnold and Adams won from T. Hannifan and Light. Bridge: Dr. Perry and Shaw lost to McGarry and Charron.

The funeral of Mrs. Angeline B. Tatem was held from her late home on Grove street Friday afternoon. Mrs. Tatem died Wednesday afternoon after failing to recover from a stroke of apoplexy that she suffered early in the week. Mrs. Tatem was well known in Putnam, having lived here many years of her long life. She was in her 81st year. Burial was in Grove street cemetery, with committal services at the grave conducted by Rev. James F. English, pastor of the Congregational church.

Sidewalks on lower South Main street still remain in a dangerous condition to the pedestrians that daily pass over them. Late Friday afternoon the walk in front of the Sandolovits property had a large hole in the center of the passageway as the result of the heavy rains. At one of the recent council meetings, Dr. Bullard, who lives nearby, placed a charge before the city council for injuries sustained from a fall on this defective sidewalk. The council placed the matter in the hands of the chairman of the highway committee, who reported at a later meeting that he had investigated the matter and that the property owners were to have the matter taken care of at an early date. Many other walks throughout the city are in a dangerous condition and with the coming spring weather it seems that much improvement could be made along the streets of the city.

The continuous applications for non-resident fishing licenses continue to pour into the office of Town Clerk Henry N. Benoit. The town clerk said Friday that it appears that the out-of-the-state fishermen are planning to cast the line in the Connecticut brooks on April 1, when the season does not officially open until April 15. The out-of-state sportsmen will be on the scene to catch the season's first string before the locals get a chance to dig their worms, the way the applications for the licenses are coming into Putnam. County Game Warden J. Frederick Ash and his deputies are now on the job keeping watch for the unfair anglers who will be out before the law lifts. A letter from the superintendent of the state board of fisheries and game has been printed in other issues of The Bulletin, explaining the code of a fair fisherman who upholds the law. Warden Ash definitely stated that arrests will be made and prosecutions will follow if the fish and game laws pertaining to the opening of the season are violated.

Cultures taken by a local doctor from a patient who was thought to have had diphtheria were returned to the doctor Friday morning, stating that the swabs sent to the state department of health for test showed no symptoms of the disease. The return of this culture with the signed statement stamps out the diphtheria rumor in Putnam. The rumor gained circulation after the death of a local boy, who died suddenly before the physicians could definitely state the cause of death. It was later that the physicians who were attending the child found that the disease was not of the nature that was contained in the rumor.

The athletic association of the Belding Hemingway Silk company held a meeting Friday to discuss plans for the company's baseball team. The employes of the mill will play the national game this year. The material to fill the playing positions will be practically the same as the last year's team. Spring workouts will begin within a few days.

A late gripping touch of winter was felt here Friday when cold rains deluged the city. Late Thursday evening the disturbance started with a few minutes of heavy sleet, and with the slightly moderated temperature, changed to rain and continued to fall through the night until late Friday afternoon. The rain, although cold, was welcomed by residents of the outlying districts, to wash down the rutted roads that have been hindering transportation and travel over the country roads. Throughout the city gutters flowed fast and high throughout the day. Up until late in the afternoon the radio weather man held out no hopes for a clear week-end.

Many of the local theatre fans had a chance to hear their favorite actor or actress speak over the air Thursday evening when the Dodge brothers automobile company presented their nation-wide radio program, in which many of the movie stars voiced their opinions of moviedom in the future. In many homes in Putnam the youngster who enjoys watching Doug Fairbanks go through his famous antics on the screen was eagerly listening beside the loudspeaker to actually hear the great kids' hero's voice come into their home. Many of the radio fans in some of the localities of the city were disappointed when the reception was rendered unclear by some local disturbance that has been unable to be located by local radio dealers, and some were tearing their hair when the kid with the "one tuber" tried to tune in to get his earful of the program.

The city council will hold its monthly meeting on the first Tuesday of April, which falls on the second day of the month, and with the meeting the name of the man or probably a woman who is to fill the unexpired term of Willis B. Carroll as alderman from ward 4, on the democratic side of the council, will be made known. The democratic city committee has picked its candidate to be presented to the mayor and council to be elected to fill the vacancy, but it has been exceedingly careful that the name of the new councilor does not leak out to the public before he has been duly elected and sworn into office.

A meeting of the society of the Second Congregational church was held Thursday evening to discuss plans for the improving of several parts of the church and to talk over the plan of selling the property on Liberty street that now belongs to the church. A report of the proposed intentions was sent out to the members of the congregation at a recent service. At the meeting held Thursday it was definitely voted not to do anything towards the remodeling of the church at present and the plans were laid over to a date way in the future. The present church passed its half-century mark a few years ago.

STUDENTS OFF ON TRIP TO THE NATION'S CAPITAL

(Special to The Bulletin)

PUTNAM, March 30—The senior class of Tourtellotte Memorial high school of North Grosvenordale left on a late train tonight on the first leg of their trip to the national capitol in Washington. The class was accompanied by Miss Margaret U. Reardon, one of the members of the faculty. The trip is the culmination of the four years' work of the class. After a few days spent in Washington the group will return to New York.

No later developments in regard to the Connecticut state amateur boxing ban have been received by the managers of the Putnam Sporting club and all matches that were planned to be staged by the club have been definitely postponed, it was announced today. The local club has been giving its fans some of the best shows in Windham county and the ban has met with much disfavor by the Putnam fans.

The members of the Quinebaug lodge of Masons held their annual ball Friday evening in Odd Fellows hall. The hall was beautifully decorated in colors by the committee. During intermission the Masons and their ladies gathered at a supper served in the adjoining hall by the grill committee. The affair was one of the season's biggest social events and the committee reported that it was also a decided financial success.

Lucius P. Merriam, an accountant in the Citizens' National bank of this city, who has been a patient in the Massachusetts General hospital in Boston for over a month, is expected to be home on Sunday.

In spite of the prevailing cold weather the robin is to be seen daily. Other spring birds have been reported to have been seen in this vicinity during the week by the bird lovers.

Mrs. Helen Willey, house mother at Smith college in Northampton, is spending a few days at her home in Putnam before returning to Northampton for the spring term.

Mr. and Mrs. Jerome W. Andrews of Acquebogue, L. I., are vising with their parents, Mr. and Mrs. Eugene Gibney, of Florence street, and Mr. and Mrs. B. N. Andrews, of Farrows street.

A false friend and your shadow attend only when the sun shines.

ECHOES FROM THE LODGE ROOMS

ODD FELLOWS

Shetucket lodge, No. 27, held its weekly meeting in the lodge rooms on Main street Tuesday night with Noble Grand Frank Bailey presiding. Routine business was transacted and considerable discussion was held on various matters concerning the lodge, especially regarding candidates for the first degree to be worked by Samuel Harris lodge of Bridgeport, when the grand lodge meets there in May. Brother Aldrich reported that his committee was making good progress with the play, which would be ready to be put on soon. Brother Wood reported progress in regards to the bowling tournament to be held between the Uncas and Shetucket lodges. After the meeting, lunch was served by the entertainment committee.

MOOSEHEART LEGION

Women of Mooseheart Legion held a whist and pinochle Monday evening at Moose home. The prizes were awarded as follows: Whist—Ladies' first, Mrs. Bruette, marmalade set; second, a tie between Mrs. McBurney and Miss Freda Brosofske, the latter winning second prize, a sherbet set; Mrs. McBurney, third, one dozen glasses; gentlemen's first, Mr. Brown, jack knife; second, H. Collins, handkerchiefs; third, Mr. Tylenda, ash tray. In pinochle—Ladies' first, Mrs. Shapiro; second, Mrs. A. Hoelck; third, Mrs. Brown; gentlemen's first, Mr. Benway; second, Mr. Betting; third, D. Kane. The prizes on pinochle were the same as on whist. Mrs. Marie LaValle and Mrs. Clara Murphy were the scorers for the evening.

Deputy Grand Regent Margaret Dahl will institute the Mooseheart Junior Legion Sunday at 2 o'clock in Moose home. Every child whose name is entered is requested to be there, accompanied by their parents and friends. The public is also cordially invited to attend.

PATRONS OF HUSBANDRY

Norwich grange, No. 172, met in Steiner's hall Wednesday evening, Worthy Master Albert W. Lillibridge presiding. Visitors were present from neighboring granges and a good time was enjoyed. Charles Adams, of Groton, state assistant steward, gave a very instructive talk. Mr. Pitkin, master of Putnam grange; Mr. Kinney, master of Canterbury, and Mr Hopkins, of Plainfield, were present and gave interesting talks. A program of very pleasing features was presented by Putnam and Plainfield granges. The program included: Reading, by Mrs. Charles Dodge; selection, by Mrs. Mathewson and Mrs. Lyon, of Plainfield; song and piano solo, by Miss Eleanor Irving and Miss Elizabeth Byrne; The Fliver Family, Mrs. Durand, Irene Bruce, Mr. Myers and John Myers; song and dance, Bruce and Carpenter, with Giracka at piano, Putnam grange. Mrs. Lucille G. Williams and Master Glasbrenner entertained with violin and piano solos, from Norwich grange. A delightful luncheon was served by Division A, after which the grange closed, voting neighbors' night a grand success. The Ladies' auxiliary met Wednesday to elect officers for the coming year, as follows: President, Mrs. Boyens; vice-president, Mrs. Richardson; secretary, Mrs. Browning; treasurer, Mrs. Davis; work committee, Mrs. Risley, Mrs. Woodmansee. The next meeting will be at Mrs. Story's, 45 Cliff street, next Thursday, April 5, an all-day session.

CATHOLIC LADIES OF COLUMBUS

Miss Margaret Daley, chairman of the committee representing Mercier council, on the general committee in charge of the card party and dance, to be given by the Diocesan Bureau of Social Service, held a meeting in the Ladies of Columbus rooms, Tuesday evening. Progress was reported on the sale of tickets and judging by the number distributed to the committee the city will be well canvassed.

Following this meeting, a general meeting of the Diocesan bureau was held in the Ladies of Columbus rooms. Rev. F. Coholan gave a short talk and introduced Miss Victoria A. Larmour, case work supervisor of the Diocesan Bureau of Connecticut, who explained the work of social service in a very interesting and instructive manner.

SONS OF REVOLUTION

The "Minute Man," the National Society Bulletin, for March gives the appointment of the president of the state society, George E. Godard, state librarian of Connecticut, as vice-president-general of the National society for the New England district. It also gives this state credit for the largest number of new members of any state society during the fiscal year.

Mention is also made of a present to the national headquarters building at Washington of a beautiful "Sons of the American Revolution" banner, by Compatriot Herbert H. White, of Hartford, past president of the Connecticut society. It is "just like him," to do things like that. Another meeting of the board of managers of the Connecticut society is to be held in Hartford on the 31st inst. for the election of new members.

MOOSE

The Second class under the open charter will be taken in tonight at the Moose home. Prizes have been offered to the members bringing in the most new members and a large class is expected. Refreshments will be served, and an entertainment feature has been engaged from New Britain.

EAGLES

In a statement issued Monday evening officials of Norwich aerie, No. 367, F. O. E., explain why the Eagles are championing the cause of the aged, as follows:

The Fraternal Order of Eagles is founded upon the principles of liberty, truth, justice and equality. In the application of these principles, every Eagle finds his opportunity for the "pursuit of happiness." This fraternity stands ready to champion every just cause. It helped to write the first workingman's compensation law and the first mothers' pension law, and worked effectively to make these the law of every state. Today, conscious of the tragedy of the aged poor as well as the suffering of those related to them, it is promoting with every resource at its command old age pension legislation in all the states.

The bills sponsored by the Fraternal Order of Eagles have been introduced to date in 26 state legislatures. In the states of Maine, New Jersey, New York, Texas, Indiana, Utah, Nebraska, Wyoming, and Illinois, the favorable sentiment aroused resulted in the bills being passed by one house of the legislature. The campaigns in these states are proceeding with redoubled vigor.

In California in 1925 the bill passed the senate by a unanimous vote and the house an overwhelming majority. It was subsequently vetoed by the governor.

In Washington in 1926 the bill passed the senate by a vote of 24 to 15, and the house by a vote of 67 to 26. It was vetoed by the governor.

In Nevada the bill was passed in 1923, but was repealed in 1925. A new and better old age pension law, was sponsored by the F. O. E., was introduced and passed on the heels of the repeal. It is now in operation.

In Montana, the first old age pension law in this country was passed in 1923 and is now in full, successful operation. In the years that have elapsed since it went into effect it has completely demonstrated the economy of the old age pension.

In Kentucky, in 1926 a law was introduced by Eagles and passed, giving each county the right to choose whether it would pension its aged dependent poor or maintain them in a poorhouse.

In Pennsylvania an old age pension act was passed in 1923. But because the Pennsylvania constitution forbids the granting of pensions except to those who have served with the military forces, this law was declared unconstitutional. A movement, promising success, is now under way to remove this technical objection by proper amendment to the state constitution.

Wisconsin adopted old age pensions in 1925. Here is a splendid example of the growth of old age pension sentiment. In the first year of their effort in Wisconsin, the Eagles were defeated but continued their campaign of public education. In the third year they won a decisive victory.

As a result of the investigation of the senatorial committee appointed by the Colorado state legislature to investigate the conditions of the dependent aged in the state, the committee, in its report to the legislature recommended the enactment of an old age pension law. An old age pension bill was then introduced and passed the house by an overwhelming vote and the bill was then introduced and passed the house by an overwhelming vote and the senate by a unanimous vote. Governor Adams signed the bill on March 12, 1927.

On June 1, 1927, the old age pension law passed by the Maryland state legislature and signed by Governor Ritchie on April 26, 1927, became effective.

The minister of labor for the Dominion of Canada, states: "British Columbia has always occupied the foremost position among the Canadian provinces in social legislation." It was the first province to pass an old age pension enabling act after the dominion government had passed legislation paving the way for old age pensions in the provinces. A law providing that British Columbia shall co-operate with the dominion government in providing old age pensions in British Columbia became effective on September 29, 1927. The law stipulates that the province shall pay one-half the cost and the dominion government shall assume the other half. The first old age pension in British Columbia was paid October 18, 1927.

All that is needed in any state, to secure the enactment of a law providing old age pensions, is an enlightened and awakened public opinion. The national commission of the Fraternal Order of Eagles recognizes this fact, and therefore has suggested a method for such awakening and enlightening—first, by dissemination of literature and the printing of articles in the press, and, secondly, by lectures, discussions, and personal appeals in neighborhoods and social circles. The general public as represented in other fraternal organizations, labor unions, churches, clubs and civic bodies has shown a noble desire to co-operate in the movement for old age pensions. Such organizations are grateful for so active and determined a leadership as the Eagles have shown, and the Eagles have themselves been profoundly heartened by the widespread interest in the cause, and by the readiness of legislators to support the legislation.

ECZEMA

PSORIASIS - ITCH

RU-BON will remove every spot. Poison Ivy, Dermatitis, Baby Rash, Cutaneous Troubles. Excessive Dandruff or sore itching feet. No. 3 RU-BON stops the itching and heals the skin. Use after shaving. Lee & Osgood Co. Special Distributors.

New England Fruit & Vegetable Stores

Franklin Square, Norwich — 40 Main Street, New London

INVITES YOU AGAIN TO THEIR NEW ENLARGED STORE

Owing to the tremendous business we are doing it compelled us to enlarge our quarters at Franklin Square.

This added space will enable us to handle a STILL larger ASSORTMENT of best Fruits and Vegetables, by increasing our buying power, which in turn will enable us to sell all Fruit and Produce at very low prices.

Do not fail to visit the modern store of Norwich.

We thank the public for their kind patronage. It is through their kind support that enabled us to enlarge the wonderful store on Franklin Square with a new entrance on Franklin Street.

WATCH OUR WINDOWS FOR SATURDAY'S SPECIALS.

Easter Styles

All of the newest leathers and fabrics to match the newest Coats, Dresses and Gowns

We are presenting to the women of Norwich and vicinity the largest variety of shoes ever shown in the state of Connecticut. Every style distinctly new, and every shoe the best in quality. And our prices are very reasonable:

$2.95, $3.95 and $5.00

NOTHING HIGHER

It will pay you to come in and look our shoes over. We know we have the shoes you want. Shoes carried in stock to fit the narrowest and the widest feet, AA— to EEEE. If you want style, quality and service, you will find that we serve your needs best.

"We show the New Styles First."

Self Service Shoe Store

On The Square.

DANIELSON

PATRICK F. MURRAY DIES SUDDENLY OF HEART TROUBLE

(Special to The Bulletin.)

DANIELSON, March 30—Death claimed Patrick F. Murray with shocking suddenness at 10:45 this morning at his home on Academy street. He had just returned from a shopping trip down town and complained of a severe pain in his left arm. Mrs. Murray was quick to sense that he was dangerously ill and after ministering to him hurriedly sent out a call for medical and spiritual aid. Mr. Murray was past all earthly help and died within a few minutes. Heart disease was given as the cause of death.

His death was so stunning to the members of his family and his friends here because it was not evident that he would be stricken, for he had been in his usual good health and about as usual every day. He was 67 years of age.

Mr. Murray was born in Pomfret, a son of William and Bridget Stapleton Murray, but practically all of his life had been spent in Wauregan and Danielson, though he was employed in Putnam for a number of years. He had been retired from active business for a number of years.

Few men are so universally liked as was Mr. Murray. His invariably even, kindly disposition, his charitable attitude toward life and the things of life and his love and constant consideration of his family were among the many splendid traits of character that earned for him such general esteem. His death brings a crushing weight of sorrow upon his loved ones and the feeling of a distinct sense of loss to the great numbers who were his friends.

Mr. Murray leaves his wife, who before their marriage was Miss Mary E. McBride of Wauregan, a son, Leslie, and two sisters, Misses Catherine and Annie Murray, both of Wauregan. Other relatives here are Mr. and Mrs. Martin Wolfe, Misses Emma and Margaret McBride, Michael Cronin, Edward McBride, Misses Julia and Annie Arthur, cousins, Miss Julia Murray, granddaughter, Misses Helen and Madelyn Cronin, nieces, Mrs. Annie Raymond and William Gaffney of Wauregan are niece and nephew and Mrs. John Murray of Manchester, Conn., is a sister-in-law.

Mr. Murray was a member of St. James' parish and for years held membership in Rose of Lima council, K. of C. of Danielson and in Putnam lodge of Elks.

LOCAL GROUP READY TO TAKE OVER HOTEL PLAN

(Special to The Bulletin.)

DANIELSON, March 30—A suggestion heard this morning was that, if Landlord William S. Brown of Danielson is agreeable, and he does not care to carry out on his own account the project of building a new combination hotel-theater building in Danielson, a group of men might be formed to purchase the Attawaugan hotel site from Mr. Brown and take over, if possible, the financing proposition that has been made to him for the building of the proposed structure.

Admittedly many ifs and ands stand between this proposition and its realization, though they may not be so insurmountable as may seem at first glance. It is known that Mr. Brown has been willing to sell the hotel property upon a number of occasions within the past few years. He is frank to say he has had several offers of purchase. It is not beyond the realm of possibilities that he would sell at this time. Purchase of this property is a necessary step to carry out the building plan.

The suggestion heard this morning from a responsible quarter was that a small corporation be formed to purchase the hotel property of Mr. Brown, if the group can be assured of the same financing plan that he has been offered. This group need not number more than twelve or fifteen persons, and it has been said that it would be well to have Mr. Brown among them. This arrangement would not entail any heavy investment on the part of anyone and would eliminate any stock-selling campaign in the enterprise. Likely this proposal will get considerable attention in the not distant future, especially if it proves agreeable to Mr. Brown when put up to him in definite form.

This morning there was a hearing before Referee Louis A. Woisard in the bankruptcy case of Mrs. Jennie Goodman, who was engaged in business here under the trade name Boston store for a few months last fall and during the early part of the winter season. The liabilities were shown to be approximately $7,000, and the assets, as appraised, about $4,100. Attorney A. G. Bill was counsel for Mrs. Goodman. The offer of settlement was 29 cents on the dollar and this was accepted both the majority number and amount of claims.

Alfred Hilton, 51, a former resident of Danielson, died today at St. Luke's hospital in New Bedford. The body was brought here this evening by Undertaker L. E. Kennedy. Mr. Hilton was a native of England, a son of Mr. and Mrs. William Hilton, but had lived for many years in this country. Mrs. Stephen Sutton of the West Side is a sister of Mr. Hilton's. Another sister is Mrs. Howard Worthen of New London, and there is a brother resident in Canada.

Expectation that his relatives and friends would be able to produce the $8,000 bail required for his release from Brooklyn jail, where he has been held since early in the week to answer to a charge of automobile manslaughter had not been realized today by George Morel of Lowell, who was the driver of the automobile that figured in an accident near Wilsonville Monday night when Morel's father was fatally injured. Coroner Bill did not hold an inquest in the case today, but is arranging to do so in the immediate future.

This evening Secretary William C. Hunter and W. H. G. Herklots of the Danielson chamber of commerce were in Norwich to participate in a conference made up of representatives of similar organization in various eastern Connecticut towns. Various subjects of interest to communities in this section of the state were to be taken up for consideration.

A demonstration of what is being done along physical culture lines for students at Killingly high school was given this evening in the gymnasium for the benefit of all those who are interested in this phase of the school's work. William K. Schofield and Miss Rachel Barnes of the faculty had charge of the demonstration, which included calesthenics, marching, folk dances and apparatus work by boys and girls of the junior and senior high schools. All features proved interesting and instructive.

Rev. Wilfred Desmarais, who died today of pneumonia at St. Francis' hospital in Hartford, was a brother of Mrs. Peter Benac of School street, formerly of Taftville. Fr. Desmarais was ordained to the priesthood as recently as June 1925.

[illegible] to meet in early April to elect delegates to the party's state convention and to select a democratic town committee for a period of two years.

Mrs. William Martin of Mechanic street will have the members of the Ladies' Prayer league at her home for a meeting Tuesday afternoon.

—Miss Alice Maude Bacon of Wheaton college is spending the Easter vacation with her parents, Mr. and Mrs. W. Clarence Bacon, of Academy street.

Edward Moran of Brooklyn is a patient at the Day Kimball hospital in Putnam and has undergone a surgical operation.

The Holy week schedule of services under the auspices of the Danielson Federation of Churches provides for a service at the Methodist Episcopal church Tuesday evening, at the Congregational church Wednesday evening, the Baptist church Thursday evening and the Methodist Episcopal church Friday evening.

Big one hour sale at A. & P. meat dept. 12 to 1 p. m. today. Fresh and smoked shoulders, 12 1-2c lb.—Adv.

Today's heavy rain was regarded as furthering the removal of such frost as remained in the ground and will eventually contribute to the settling of the dirt roads in this territory.

Miss Margaret McBride, who has been spending the winter at Bellelair, Fla., is expected to return here the first of the coming week.

Were it not for a change in the law making the opening date April 15, this year, this would be the eve of the trout fishing season of 1928.

Rev. W. L. Beard, D. D., is to be the speaker at the Union Lenten service under the auspices of the Danielson Federation of Churches at the Westfield Congregational church Sunday evening.

Mrs. Rosa Warren, who showed some improvement early in the week after having been very critically ill, was reported today as not so well.

MYSTIC

Miss Jessie Croucher was given a surprise shower at the home of her sister-in-law, Mrs. William Croucher of Bank street, during the week. Her marriage with Melville Bradley will take place in May. The decorations were pink and white. A large Easter egg formed a receptacle for the many useful gifts. Sandwiches, cake, ice cream and coffee were served by the hostess. Those present were: Mrs Samuel Higbee, Mrs. George Wallace, Miss Ellisene Wallace, Mrs. Harold Gilbert, Miss Lillian Hunter, Miss Doris Benner, Miss Rose Russo, Miss Ethel Barraclough and Mrs. William Croucher.

Mrs. Thomas W. Ryley has returned to East Haven after spending a few days with her mother, Mrs. Amanda Kegwin.

Henry Mariana has purchased the Captain Holmes place in High steet.

Mr. and Mrs. Eugene Batty and family are to move to New Haven.

Laura M. Hall has been granted a divorce $100 alimony, and a change of name to Laura M. Card, from Arthur Hall of Groton. The couple were married Feb. 14, 1927.

Rev. and Mrs. Byron U. Hatfield have been called to East Orange, N. J., owing to the serious illness of their son, Byron M., who recently underwent an operation for appendicitis.

Henry Marcus of New London was a business caller in Old Mystic on Thursday.

The Roll Call committee of Old Mystic Baptist church met at the parsonage Thursday evening. Plans were made to hold a roll call Friday evening, May fourth, from 5 o'clock to 9. Refreshments will be served between 6 and 7 o'clock. A special program will be arranged. Invitations will be sent out to the 159 members of the church.

Mrs. Clarence Beckwith is confined to the house ill with a grip cold.

Rev. Frederick G. Chutter returned Thursday evening from Philadelphia where he has been visiting his son and daughter-in-law.

Mrs. Mary S. Benjamin entertained friends at whist this week, three tables were in play. Refreshments were served.

Albert Palmer of Chicago is spending a few days in the village.

Clarence Coogan substituted for F. C. Wheeler on the rural delivery route this week while Mr. Wheeler was ill.

Mr. and Mrs. E. H. Spalding of New London were callers here Thursday.

Mr. and Mrs. Harold Thorp and son, William, were in Westerly Thursday evening.

Edward Maynard of Pequonoc Bridge was a business caller here on Thursday.

Mrs. H. Emeline Allyn, who has been ill with pneumonia is showing improvement.

The March supper of the Union Baptist church was held Thursday. The home cooked menu consisted of corned beef, brown bread, rye and wheat bread, baked beans, escalloped potato, beets, pepper relish, cake and coffee. Mrs. Julia B. Oates was chairman of the supper committee.

L. B. Smith of Montville was a business caller here Thursday.

The Monday club will meet with Miss Jennie Hewitt. Miss Hewitt will read the paper.

There will be no services in the local Methodist church Sunday as the pastor is attending the conference.

Frederic Phillips of Montville visited relatives here Thursday.

Rev. G. E. Tobin of Westerly was the preacher of the Lenten service in St. Mark's church Friday evening.

Cash—the password of many secret organizations.

WEST KINGSTON

Mr. and Mrs. Joel M. Kenyon of Pequonoc Bridge spent Sunday afternoon with relatives here.

Mr. and Mrs. Abial Sherman of Guilford, Conn., were callers on friends here Saturday evening.

R. H. Bristow is working for the Bristow Co. at Norwich, Conn.

E. K. Wilcox spent Saturday and Sunday wit hhis mother, at Norwich Town, Conn.

Several from here attended Richmond grange Friday evening of last week. The men gave an oyster supper.

Mrs. Melissa D. Palmer spent Monday night with Mrs. Ida M. Kenyon.

Milton Woodmansee of Lynn, spent Saturday night and Sunday, with his parents Mr. and Mrs. C. A. Woodmansee.

Mr. and Mrs. John Degan spent Sunday afternoon with relatives at Providence. They were accompanied by Mrs. A. K. Webster and daughter Mildred.

Little Franklin Woodmansee cut his hand badly with a knife.

Mrs. Flora M. Bristow spent Tuesday afternoon with her mother, Mrs. Mary Miles at Wyoming. Mrs. Miles has just returned home from the hospital at Fall River where she underwent a serious operation.

Mr. and Mrs. Amos H. Kenyon, of Auburn were callers Monday on relatives here.

Mrs. Elmer Smith of Wyoming, was a recent visitor with her daughter, Mrs. John J. Cottrell.

Schools in this town close Friday, for a week's vacation.

Mr. and Mrs. Thomas Tefft, of Exeter were recent callers in this village.

Edwin Hoyle and family were recent visitors with relatives at Peacedale.

A purse is doubly empty when its full of borrowed money.

The Labelle & Page Corp.

Contractors and Builders

Danielson, Conn.

Announce the opening of their new shop and storehouse, 73 Railroad Street, on April 2nd, with woodworking machinery that represents a great saving in labor and labor costs, a benefit to be shared in by our patrons.

This concern is now dealing in all kinds of building material and invites your attention. Framing, roofers lathe, flooring, rockwalls, inside finish, all sanded and put in paper cartons—no bench work. Lime, cement, brick and all kinds of roofing to cover the material—Bird & Son Product. Get our prices before buying elsewhere.

This concern has been established in Danielson eight years and acknowledges with great appreciation the patronage the public has given it.

Telephone 78-4.

Springtime

A Few Tools You May Need

GARDEN BARROWS — SHOVELS
LAWN RAKES — WHEEL CULTIVATORS
HOES — PICKS
SPADES — MANURE FORKS

And Many Other Tools Too Numerous to Mention

Just Stop in and Look Over Our Line

D. BLUMENTHAL

Town Hall Building — Danielson, Conn.

The Bon Marche Store

57 Main Street, Danielson, Conn.

Anniversary

A year ago today we opened our store and inside of three months gained the confidence of the people of Danielson as well as the surrounding towns and cities, by giving them REAL VALUES. Our numerous friends know that whenever they want to get merchandise such as we carry (100% values) they come to see us.

OUR MILLINERY DEPARTMENT

We just received our EASTER HATS, the very latest, all styles, shapes and colors, plenty to pick from and remarkably low prices.

DRY GOODS

Here you will find everything that you may need. Spring is here—and it will pay you to visit us.
On Saturday—our anniversary day—we have some special values to offer:

LADIES' FULL FASHIONED SILK AND CHIFFON HOSE—Were $1.98—Now $1.75

SILK VESTS—All colors and sizes—Were $1.00—Now 79c

And Many Other Sale Articles.

We also have a full line of Easter Cards.

The Start on the Road to Success—a Savings Account

THE DANIELSON TRUST COMPANY

DEPOSITS MADE IN OUR SAVINGS DEPARTMENT ON OR BEFORE APRIL 5, WILL DRAW INTEREST FROM APRIL 1.

OPEN SATURDAY EVENINGS FROM 6 TO 8 O'CLOCK

Contact with a sharp man is likely to dull one's confidence in humanity.

It's up to a man to foot his bills after receiving a handsome legacy.

Easter Clothes

NEW SPRING SUITS and TOPCOATS

In New Fabrics and Colors

If you have not yet purchased it will profit you to look over this stock of Clothing.

$25.00 up to $45.00

BOYS' SUITS have been added to this stock in sizes 6 to 16. Four-piece Suits—durable fabrics—priced at

$10.50 to $17.00

Complete line of Furnishings to complete your attire

— at —

Edward Hatch

Men's Wear Shop

74 Main Street — Danielson, Conn.

Jodoin Block

These Values prove the White Star Co.'s continuous leadership in Fashion Merchandising.

The WHITE STAR CO. "THE OLD RELIABLE" 147-153 MAIN STR., NORWICH — CONN.

Why Pay More than a White Star Co.'s Price for Less than White Star Co.'s Quality, Value and Fashion?

SATURDAY

First Message for Spring 1928

A Challenge in Value Giving

COATS—SUITS—DRESSES

That challenge duplication at this low price

ONE-PIECE MODELS
TWO-PIECE MODELS
ENSEMBLE EFFECTS
PARIS NECK LINES
SMARTLY DRAPED,
PLEATED AND TIERED
SCARFS AND CAPES.

The White Star Co. leads again. Think of buying such dresses at the wholesale figure! Three of New York's leading dressmakers co-operated to make this first great dress sale of 1928 a success!

$7.98

All new spring styles and marvelous values!

Hundreds of brand new spring models showing the latest Paris features — such style, quality, variety, value —At only $7.98. Glorious new colors for spring and dark shades, too!

PRINTED GEORGETTES
FLOWERED CHIFFONS
INDIAN PRINTS
NAVY GEORGETTES
FLAT CREPES
BLACK SATINS
CREPE DE CHINES

Ever Growing—Ever More Popular

It's not so much that we have grown so rapidly as it is in the way this growth has been accomplished. We made a friend with every sale. Our customers trust us, depend upon us—they believe in us. We solemnly pledge to continue to merit this cherished faith.

Wonder Values

"PRINTZESS" COATS and SUITS

These Suits are beautifully lined and tailored. Sizes 14 to 20.

$25

Values to $35.00

These Coats are fashion leaders in both style and fabric. Sizes 16 to 46.

"VALUES WITHOUT EQUAL"

Printzess Apparel — Exclusive in our Garment Department

"VALUES WITHOUT EQUAL"

Guaranteed Lowest Prices Always

You can shop at The White Star Co. with the full knowledge that any garment you select is lower in price than anywhere else in Norwich. Should you happen to find the contrary we will be glad to refund the difference in price.

INTENTIONAL SECOND EXPOSURE

DANIELSON

PATRICK F. MURRAY DIES SUDDENLY OF HEART TROUBLE

(Special to The Bulletin.)

DANIELSON, March 30—Death claimed Patrick F. Murray with shocking suddenness at 10:45 this morning at his home on Academy street. He had just returned from a shopping trip down town and complained of a severe pain in his left arm. Mrs. Murray was quick to sense that he was dangerously ill and after ministering to him hurriedly sent out a call for medical and spiritual aid. Mr. Murray was past all earthly help and died within a few minutes. Heart disease was given as the cause of death.

His death was so stunning to the members of his family and his friends here because it was not evident that he would be stricken, for he had been in his usual good health and about as usual every day. He was 67 years of age.

Mr. Murray was born in Pomfret, a son of William and Bridget Stapleton Murray, but practically all of his life had been spent in Wauregan and Danielson, though he was employed in Putnam for a number of years. He had been retired from active business for a number of years.

Few men are so universally liked as was Mr. Murray. His invariably even, kindly disposition, his charitable attitude toward life and the things of life and his love and constant consideration of his family were among the many splendid traits of character that earned for him such general esteem. His death brings a crushing weight of sorrow upon his loved ones and the feeling of a distinct sense of loss to the great numbers who were his friends.

Mr. Murray leaves his wife, who before their marriage was Miss Mary E. McBride of Wauregan, a son, Leslie, and two sisters, Misses Catherine and Annie Murray, both of Wauregan. Other relatives here are Mr. and Mrs. Martin Wolfe, Misses Emma and Margaret McBride, Michael Cronin, Edward McBride, Misses Julia and Annie Arthur, cousins, Miss Julia Murray, granddaughter, Misses Helen and Madelyn Cronin, nieces. Mrs. Annie Raymond and William Gaffney of Wauregan are niece and nephew and Mrs. John Murray of Manchester, Conn., is a sister-in-law.

Mr. Murray was a member of St. James' parish and for years held membership in Rose of Lima council, K. of C., of Danielson and in Putnam lodge of Elks.

LOCAL GROUP READY TO TAKE OVER HOTEL PLAN

(Special to The Bulletin.)

DANIELSON, March 30—A suggestion heard this morning was that, if Landlord William S. Brown of Danielson is agreeable, and he does not care to carry out on his own account the project of building a new combination hotel-theater building in Danielson, a group of men might be formed to purchase the Attawaugan hotel site from Mr. Brown and take over, if possible, the financing proposition that has been made to him for the building of the proposed structure.

Admittedly many ifs and ands stand between this proposition and its realization, though they may not be so insurmountable as may seem at first glance. It is known that Mr. Brown has been willing to sell the hotel property upon a number of occasions within the past few years. He is frank to say he has had several offers of purchase. It is not beyond the realm of possibilities that he would sell at this time. Purchase of this property is a necessary step to carry out the building plan.

The suggestion heard this morning from a responsible quarter was that a small corporation be formed to purchase the hotel property of Mr. Brown, if the group can be assured of the same financing plan that he has been offered. This group need not number more than twelve or fifteen persons, and it has been said that it would be well to have Mr. Brown among them. This arrangement would not entail any heavy investment on the part of anyone and would eliminate any stock-selling campaign in the enterprise. Likely this proposal will get considerable attention in the not distant future, especially if it proves agreeable to Mr. Brown when put up to him in definite form.

This morning there was a hearing before Referee Louis A. Wolsard in the bankruptcy case of Mrs. Jennie Goodman, who was engaged in business here under the trade name Boston store for a few months last fall and during the early part of the winter season. The liabilities were shown to be approximately $7,000, and the assets, as appraised, about $4,200. Attorney A. G. Bill was counsel for Mrs. Goodman. The offer of settlement was 25 cents on the dollar and this was accepted both the majority number and amount of claims.

Alfred Hilton, 51, a former resident of Danielson, died today at St. Luke's hospital in New Bedford. The body was brought here this evening by Undertaker L. E. Kennedy. Mr. Hilton was a native of England, a son of Mr. and Mrs. William Hilton, but had lived for many years in this country. Mrs. Stephen Sutton of the West Side is a sister of Mr. Hilton's. Another sister is Mrs. Howard Worthen of New London, and there is a brother resident in Canada.

Expectation that his relatives and friends would be able to produce the $5,000 bail required for his release from Brooklyn jail, where he has been held since early in the week to answer to a charge of automobile manslaughter had not been realized today by George Morel of Lowell, who was the driver of the automobile that figured in an accident near Wilsonville Monday night when Morel's father was fatally injured. Coroner Bill did not hold an inquest in the case today, but is arranging to do so in the immediate future.

This evening Secretary William S. Hunter and W. H. G. Herklots of the Danielson chamber of commerce were in Norwich to participate in a conference made up of representatives of similar organization in various eastern Connecticut towns. Various subjects of interest to communities in this section of the state were to be taken up for consideration.

A demonstration of what is being done along physical culture lines for students at Killingly high school was given this evening in the gymnasium for the benefit of all those who are interested in this phase of the school's work. William K. Schofield and Miss Rachel Barnes of the faculty had charge of the demonstration, which included calesthenics, marching, folk dances and apparatus work by boys and girls of the junior and senior high schools. All features proved interesting and instructive.

Rev. Wilfred Desmarais, who died today of pneumonia at St. Francis' hospital in Hartford, was a brother of Mrs. Peter Benac of School street, formerly of Taftville. Fr. Desmarais was ordained to the priesthood as recently as June 1925.

[illegible] to meet in early April to elect delegates to the party's state convention and to select a democratic town committee for a period of two years.

Mrs. William Martin of Mechanic street will have the members of the Ladies' Prayer league at her home for a meeting Tuesday afternoon.

Miss Alice Maude Bacon of Wheaton college is spending the Easter vacation with her parents, Mr. and Mrs. W. Clarence Bacon, of Academy street.

Edward Moran of Brooklyn is a patient at the Day Kimball hospital in Putnam and has undergone a surgical operation.

The Holy week schedule of services under the auspices of the Danielson Federation of Churches provides for a service at the Methodist Episcopal church Tuesday evening, at the Congregational church Wednesday evening, the Baptist church Thursday evening and the Methodist Episcopal church Friday evening.

Big one hour sale at A. & P. meat dept. 12 to 1 p. m. today. Fresh and smoked shoulders, 12 1-2c lb.—Adv.

Today's heavy rain was regarded as furthering the removal of such frost as remained in the ground and will eventually contribute to the settling of the dirt roads in this territory.

Miss Margaret McBride, who has been spending the winter at Bellealr, Fla., is expected to return here the first of the coming week.

Were it not for a change in the law making the opening date April 15, this year, this would be the eve of the trout fishing season of 1928.

Rev. W. L. Beard, D. D., is to be the speaker at the Union Lenten service under the auspices of the Danielson Federation of Churches at the Westfield Congregational church Sunday evening.

Mrs. Rosa Warren, who showed some improvement early in the week after having been very critically ill, was reported today as not so well.

MYSTIC

Miss Jessie Croucher was given a surprise shower at the home of her sister-in-law, Mrs. William Croucher of Bank street, during the week. Her marriage with Melville Bradley will take place in May. The decorations were pink and white. A large Easter egg formed a receptacle for the many useful gifts. Sandwiches, cake, ice cream and coffee were served by the hostess. Those present were: Mrs Samuel Higbee, Mrs. George Wallace, Miss Ellisene Wallace, Mrs. Harold Gilbert, Miss Lillian Hunter, Miss Doris Benner, Miss Rose Russo, Miss Ethel Barraclough and Mrs. William Croucher.

Mrs. Thomas W. Ryley has returned to East Haven after spending a few days with her mother, Mrs. Amanda Kegwin.

Henry Mariana has purchased the Captain Holmes place in High steet.

Mr. and Mrs. Eugene Batty and family are to move to New Haven.

Laura M. Hall has been granted a divorce $100 alimony, and a change of name to Laura M. Card, from Arthur Hall of Groton. The couple were married Feb. 14, 1927.

Rev. and Mrs. Byron U. Hatfield have been called to East Orange, N. J., owing to the serious illness of their son, Byron M., who recently underwent an operation for appendicitis.

Henry Marcus of New London was a business caller in Old Mystic on Thursday.

The Roll Call committee of Old Mystic Baptist church met at the parsonage Thursday evening. Plans were made to hold a roll call! Friday evening, May fourth, from 5 o'clock to 9. Refreshments will be served between 6 and 7 o'clock. A special program will be arranged. Invitations will be sent out to the 155 members of the church.

Mrs. Clarence Beckwith is confined to the house ill with a grip cold.

Rev. Frederick G. Chutter returned Thursday evening from Philadelphia where he has been visiting his son and daughter-in-law.

Mrs. Mary S. Benjamin entertained friends at whist this week, three tables were in play. Refreshments were served.

Albert Palmer of Chicago is spending a few days in the village.

Clarence Coogan substituted for F. C. Wheeler on the rural delivery route this week while Mr. Wheeler was ill.

Mr. and Mrs. E. H. Spalding of New London were callers here Thursday.

Mr. and Mrs. Harold Thorp and son, William, were in Westerly Thursday evening.

Edward Maynard of Pequonoc Bridge was a business caller here on Thursday.

Mrs. H. Emeline Allyn, who has been ill with pneumonia is showing improvement.

The March supper of the Union Baptist church was held Thursday. The home cooked menu consisted of corned beef, brown bread, rye and wheat bread, baked beans, escalloped potato, beets, pepper relish, cake and coffee. Mrs. Julia B. Oates was chairman of the supper committee.

L. B. Smith of Montville was a business caller here Thursday.

The Monday club will meet with Miss Jennie Hewitt. Miss Hewitt will read the paper.

There will be no services in the local Methodist church Sunday as the pastor is attending the conference.

Frederic Phillips of Montville visited relatives here Thursday.

Rev. G. E. Tobin of Westerly was the preacher of the Lenten service in St. Mark's church Friday evening.

Cash—the password of many secret organizations.

WEST KINGSTON

Mr. and Mrs. Joel M. Kenyon of Pequonoc Bridge spent Sunday afternoon with relatives here.

Mr. and Mrs. Abial Sherman of Guilford, Conn., were callers on friends here Saturday evening.

R. H. Bristow is working for the Bristow Co. at Norwich, Conn.

E. K. Wilcox spent Saturday and Sunday wit hhis mother, at Norwich Town, Conn.

Several from here attended Richmond grange Friday evening of last week. The men gave an oyster supper.

Mrs. Melissa D. Palmer spent Monday night with Mrs. Ida M. Kenyon.

Milton Woodmansee of Lynn, spent Saturday night and Sunday, with his parents Mr. and Mrs. C. A. Woodmansee.

Mr. and Mrs. John Degan spent Sunday afternoon with relatives at Providence. They were accompanied by Mrs. A. K. Webster and daughter Mildred.

Little Franklin Woodmansee cut his hand badly with a knife.

Mrs. Flora M. Bristow spent Tuesday afternoon with her mother, Mrs. Mary Miles at Wyoming. Mrs. Miles has just returned home from the hospital at Fall River where she underwent a serious operation.

Mr. and Mrs. Amos H. Kenyon, of Auburn were callers Monday on relatives here.

Mrs. Elmer Smith of Wyoming, was a recent visitor with her daughter, Mrs. John J. Cottrell.

Schools in this town close Friday, for a week's vacation.

Mr. and Mrs. Thomas Tefft, of Exeter were recent callers in this village.

Edwin Hoyle and family were recent visitors with relatives at Peacedale.

A purse is doubly empty when its full of borrowed money.

The Labelle & Page Corp.

Contractors and Builders

Danielson, Conn.

Announce the opening of their new shop and storehouse, 73 Railroad Street, on April 2nd, with woodworking machinery that represents a great saving in labor and labor costs, a benefit to be shared in by our patrons.

This concern is now dealing in all kinds of building material and invites your attention. Framing, roofers lathe, flooring, rockwalls, inside finish, all sanded and put in paper cartons—no bench work. Lime, cement, brick and all kinds of roofing to cover the material—Bird & Son Product. Get our prices before buying elsewhere.

This concern has been established in Danielson eight years and acknowledges with great appreciation the patronage the public has given it.

Telephone 78-4.

Springtime

A Few Tools You May Need

GARDEN BARROWS — SHOVELS
LAWN RAKES — WHEEL CULTIVATORS
HOES — PICKS
SPADES — MANURE FORKS

And Many Other Tools Too Numerous to Mention

Just Stop in and Look Over Our Line

D. BLUMENTHAL

Town Hall Building — Danielson, Conn.

The Bon Marche Store

57 Main Street, Danielson, Conn.

Anniversary

A year ago today we opened our store and inside of three months gained the confidence of the people of Danielson as well as the surrounding towns and cities, by giving them REAL VALUES. Our numerous friends know that whenever they want to get merchandise such as we carry (100% values) they come to see us.

OUR MILLINERY DEPARTMENT

We just received our EASTER HATS, the very latest, all styles, shapes and colors, plenty to pick from and remarkably low prices.

DRY GOODS

Here you will find everything that you may need. Spring is here—and it will pay you to visit us.
On Saturday—our anniversary day—we have some special values to offer:

LADIES' FULL FASHIONED SILK AND CHIFFON HOSE—Were $1.98—Now $1.75

SILK VESTS—All colors and sizes—Were $1.00—Now 79c

And Many Other Sale Articles.

We also have a full line of Easter Cards.

The Start on the Road to Success - a Savings Account

THE DANIELSON TRUST COMPANY

DEPOSITS MADE IN OUR SAVINGS DEPARTMENT ON OR BEFORE APRIL 5, WILL DRAW INTEREST FROM APRIL 1.

OPEN SATURDAY EVENINGS FROM 6 TO 8 O'CLOCK

Contact with a sharp man is likely to dull one's confidence in humanity.

It's up to a man to foot his bills after receiveing a handsome legacy.

Easter Clothes

NEW SPRING SUITS and TOPCOATS

In New Fabrics and Colors

If you have not yet purchased it will profit you to look over this stock of Clothing.

$25.00 up to **$45.00**

BOYS' SUITS have been added to this stock in sizes 6 to 16. Four-piece Suits—durable fabrics—priced at

$10.50 to **$17.00**

Complete line of Furnishings to complete your attire

— at —

Edward Hatch

Men's Wear Shop

74 Main Street — Danielson, Conn.

Jodoin Block

These Values prove the White Star Co.'s continuous leadership in Fashion Merchandising.

The WHITE STAR CO. "THE OLD RELIABLE" 147-155 MAIN STR., NORWICH — CONN.

Why Pay More than a White Star Co.'s Price for Less than White Star Co.'s Quality, Value and Fashion?

SATURDAY

First Message for Spring 1928

A Challenge in Value Giving

COATS—SUITS—DRESSES

That challenge duplication at this low price

ONE-PIECE MODELS
TWO-PIECE MODELS
ENSEMBLE EFFECTS
PARIS NECK LINES
SMARTLY DRAPED,
PLEATED AND TIERED
SCARFS AND CAPES.

The White Star Co. leads again. Think of buying such dresses at the wholesale figure! Three of New York's leading dressmakers co-operated to make this first great dress sale of 1928 a success!

$7.98

All new spring styles and marvelous values!

Hundreds of brand new spring models showing the latest Paris features — such style, quality, variety, value —At only $7.98. Glorious new colors for spring and dark shades, too!

PRINTED GEORGETTES
FLOWERED CHIFFONS
INDIAN PRINTS
NAVY GEORGETTES
FLAT CREPES
BLACK SATINS
CREPE DE CHINES

Ever Growing— Ever More Popular

It's not so much that we have grown so rapidly as it is in the way this growth has been accomplished. We made a friend with every sale. Our customers trust us, depend upon us—they believe in us. We solemnly pledge to continue to merit this cherished faith.

Wonder Values

"PRINTZESS" COATS and SUITS

These Suits are beautifully lined and tailored. Sizes 14 to 20.

$25

Values to $35.00

These Coats are fashion leaders in both style and fabric. Sizes 16 to 46.

"VALUES WITHOUT EQUAL"

Printzess Apparel — Exclusive in our Garment Department

"VALUES WITHOUT EQUAL"

Guaranteed Lowest Prices Always

You can shop at The White Star Co. with the full knowledge that any garment you select is lower in price than anywhere else in Norwich. Should you happen to find the contrary we will be glad to refund the difference in price.

1790 1928

Norwich Bulletin and Courier

Entered at the Postoffice at Norwich, Conn., as second class matter.
Telephone Calls:
Bulletin Business Office 480
Bulletin Editorial Rooms 35-3
Bulletin Job Room 35-3
Willimantic Office, 854 Main St., Telephone 1131-2.

138 YEARS OLD

Printed every day in the year except Sunday.
Subscription price 12c a week, 50c a month, $6.00 a year.

Members of The Associated Press
The Associated Press is exclusively entitled to the use for republication of all news despatches credited to it or not otherwise credited to this paper and also the local news published therein.
All rights of republication of special despatches herein are also reserved.

Norwich, Saturday, March 31, 1928

Daily Average Circulation
WEEK ENDING MARCH 24, 1928:
13,460

WHAT AVIATION IS DOING

Establishing a new record for sustained flight is not accomplished every month but it is bound to come. Thus the accomplishment of Stinson and Haldeman comes in the natural course of events but there is never any telling who is going to be the ones to carry off the honors.

This in no way lowers the credit which belongs to the successful fliers. Stinson has been through such a battle before. This is the second record he has made so he knows the ropes thoroughly and likewise knows the importance which is attached to the flying equipment and the weather conditions.

The endurance record has gone back and forth across the Atlantic. Today American fliers hold the distinction of having stayed in the air an hour and nearly 14 minutes longer than was done by two German fliers last July or less than a year ago. Several attempts have been made in this country since the last record was established but, for various reasons, and reasons which any fliers are likely to encounter, they were unsuccessful.

The new record marks once more the progress that has been made in aviation, in flying machine construction and in the skill of the operators under such conditions as had to be faced. These are certain to continue so that though there is a record at 53 hours, 36 minutes and 30 seconds there is no telling how long it will remain or who the next record breakers will be.

What progress is being made in aviation is further reflected in the new speed record which was made by Major De Bernardi at Venice where he averaged 318.57 miles an hour and even attained a maximum speed of 400. It is difficult to comprehend, but here again there is no reason to suppose that this is the limit. Others will succeed in exceeding it.

With speed and endurance flying reaching new records the world is getting positive evidence of the steadily increasing importance of aviation and the need of communities making provision for airports or places where they can land whether on business or pleasure. Norwich has reason to give this matter early and serious consideration.

CROSSING TENDERS

Something new, in this part of the country at least, is the action taken by the Boston & Maine railroad in placing 25 of its railroad crossings in charge of a contractor. Under the arrangement the railroad undertakes to dispose of a bothersome problem, from all indications. Instead of being hampered by looking out for the details in connection with this class of work at those specified points the road leaves it to others. It isn't a case of taking its responsibility but of placing it elsewhere so far as the actual work is concerned.

How this is going to work out will be watched with keen interest by other railroads in this part of the country, if in fact they need such information. The railroad by contracting for this kind of work is relieved of the task of obtaining such employes. It must of course insist upon the efficient administration of the work and the proper protection of the crossings. There can be no such thing as the thought that there is to be any letup in the guarding of grade crossings.

It is natural to infer that as the result of the study which has been given to this matter by the railroad that it is convinced that the arrangement will be to its advantage. The contracting system has been adopted in other respects and this is but an extension of the practice on the part of this road. It might thus be expected that the road's purpose is to be relieved of certain details after the test that it has been making in other branches of the railroad service.

Just what protection the road has that the work will be carried out as expected is not known, but it is anticipated that provisions have been made for covering that point and possibly for insuring the road against inattention or lapse of service. Just where the responsibility will rest in case of accidents at such points may be a question to be solved for it doesn't appear that the road would be relieved of the responsibility of its agent in the cast of such a contract unless that is stipulated and proper financial obligations assumed.

NO GOVERNMENT OPERATION

What a fine time there will be for some if certain plans are carried out in regard to Muscle Shoals! According to the ideas which have been advanced by the house committee the plan is to have a federal commission run the plant and provide it with a fund of $10,000,000 with which to do so. That looks like handing over $10,000,000 for experimental purposes with no telling what may become of it. Running such a plant has many possibilities. It can be kept in operation whether it is done at a profit or loss. If there is a rich treasury back of it it could be maintained indefinitely without any benefit being derived from it.

Muscle Shoals could be kept under the control of the government for the purpose of having it ready for service in case the country faced an emergency and must have nitrates for explosives quickly and in large quantities. But here again there would be no economic foresight, for while such a plant might be able to turn out nitrates in sufficient quantities to meet all requirements of the government it is fully understood right now that it is possible to make nitrates by other methods than those contemplated at Muscle Shoals at a much lower figure. Thus the government would be paying for its desired product a much higher price than is necessary or warranted just for the purpose of carrying on a costly government ownership proposition.

The nitrate situation today is such that Muscle Shoals does not mean to the country what it did at the close of the war. Then it was not ready for service but it was to provide the last word in the way of a plant for getting nitrates from the air. Conditions have changed, improvements have been made and now instead of trying to fatten a white elephant congress would do a good job if it would get down to the business of disposing of the plant either through sale or lease. Inasmuch as it isn't needed for what it was intended it is time to put it to work for such purposes as it is available and under the guidance of private enterprise. The government will never get out of the plant what it has put into it, but the idea of constantly pouring more in isn't a good proposition.

THE ROBBINS CANDIDACY

By its action in giving endorsement to the candidacy of Lee Roy Robbins for the mayoralty nomination, the republican town committee has acted in a manner which will unquestionably get the endorsement of not only the republicans of the city but many other citizens regardless of party.

Mr. Robbins is no stranger here. He is a young man who has all the qualifications for the office and one which has made an excellent impression in the various political offices which he has held. He has given a good account of himself whenever the test has been applied.

As prosecutor in the city court he has administered the duties of that difficult office in a manner which has given general satisfaction.

As state senator he has given an excellent account of himself in the general assembly at the past two sessions and at both elections it was evident that he had the confidence of the residents of this district.

There are good reasons for believing that the endorsement which has been given by the town committee to his candidacy will be ratified at the caucus of the republican party. Under such a leader there is good reason for believing that he can be elected as well as nominated. With an able young man ready to take on the duties of the chief executive of the city, a young man of the best qualifications and character, he is certainly entitled to undivided support. With that provided and with the getting out of the vote the prospects are bright for republican success at the polls at the coming June election.

SENATOR WILLIS

The death of Senator Frank B. Willis of Ohio comes with a suddenness that is shocking but which may indicate the strenuousness of the campaign which he has been conducting for the presidential nomination.

Senator Willis has been a leader in Ohio politics for a number of years having not only gotten the necessary support to become governor of his state but to be elected to the United States senate. He was one of the unflinching leaders in the dry cause and the possessor of a loud and far reaching voice which required no amplification in large meeting places. He had ambitions to be president and was working at the time of his death for the state delegates to the coming republican national convention in Kansas City.

His death will remove a political figure of prominence for no matter what the cause to which he gave his support he was unceasing in his efforts, while as a public speaker whether in the senate chamber or elsewhere his stentorian voice could be heard to the utmost corners. The contest in his own state was made possible chiefly because of the fact that many Ohioans believed that his chances for the nomination were such that he would not succeed and therefore a handicap ought not to be placed upon candidates favored by many of the rank and file and who it is believed will get countrywide support. His removal terminates a hard fight and removes from the United States senate a man who it was believed could be expected to grace its halls for many years to come.

EDITORIAL NOTES

The man on the corner says: Lest you forget, Sunday is the first of April.

How many have already started to worry lest the Pullman porters decide to go on a strike?

The Mexican oil controversy has at last been settled. It took longer to do it, however, than it is hoped Teapot Dome will be kept perking.

Such efforts as are being made by the Massachusetts commission on the necessaries of life to get lower prices for hard coal will not find the consumer objecting to it.

Figuring it one way the only reason Miss Bell was not lost with Hinchliffe was because she offered him only $25,000 to fly with him across the Atlantic. So far as known she still has her money and is alive.

Two Dartmouth students resigned from the college magazine because articles they wrote to be printed conflicted with the state law. Under the circumstances the resignations were probably beneficial to magazine, college and state.

THE MAN WHO TALKS

It is hard to realize how much is packed into those two words: "heights beyond." I shall not forget the time when I heard a public address on this topic. The speaker was not a great man and his speech could hardly claim much literary value. But there was something about it that impressed me as it evidently did the rest of his auditors. He was talking to a group of Sunday school workers at a county convention. The main thought running through his address was that however well we do in teaching the lesson and looking after the spiritual welfare of our scholars, there are "heights beyond" that we should ever strive to scale. Never be satisfied with any present attainment, for if you are there will be no burning urge for any "heights beyond." When that urge ceases, you begin to cease as far as practical influence goes. In other words, you are becoming to be a dead stick.

It was not so much what the speaker said or how he said it that made a positive impression on me and obviously on the rest of his hearers. But it was the vastly larger world he opened up before us by way of inference. Let me show, first of all, how true this is in that vast dominion known to us as the natural world. Have you ever seen the splendid view from Lanman's hill? or Lamb's hill? or Liberty hill? (If not you ought to be ashamed of yourself—provided you are not an invalid—and be forced to see the view from Jail hill). Of course if you are a lover of nature you are going to be pleased with the diversified panorama. But your view is going to be limited simply because there are "heights beyond." Were you to stand on Mount St. Elias or the Matterhorn, it would be the same. It is always true that there are "heights beyond."

Are there before us, in any human probability, "heights beyond" that have not yet been surmounted along the line of man's further mastery of disease? Have we reached the very summit of endeavor in this direction, and can calmly wait with folded arms to receive the rewards of victory? What has already been done within the last one hundred years in the conquest of human maladies certainly borders close upon the miraculous. But when the awful skeleton of cancer grins at us menacingly, and Bright's disease triumphantly waves the black flag in our faces, and while infantile paralysis claims its thousands and insanity its tens of thousands every year not alone in benighted countries but in the boasted realms of civilization, we are compelled to say, much against our desire, "No, no, the apex of medical science has not yet been reached"—there are still "heights beyond."

Are we justified in believing that there are any "heights beyond" as regards continued advancement along the line of mechanical invention and discovery? Let us admit that much has been done already in this world of activity—but has the end been reached? For a long time after man's appearance upon the earth his only mode of locomotion—apart from the use of his legs—was by using the backs of some of the lower animals. At length some bright mind invented the wheel—one of the most useful things that ever sprang from the brain of man—then logically came a vehicle drawn by an animal, which, in its various degrees of development, became one of the greatest civilizing agencies. For ages it reigned well-nigh supreme. And doubtless people said, "we have reached the zenith along this line of development." Little did they think of what "heights beyond" the world was to see in the field of locomotion!

Are we justified in feeling that there are some "heights beyond" in the realm of human government? Are we sure beyond all peradventure that democracy is the final word in this realm? We can certainly ask this question without exposing ourselves to the charge of disloyalty. To have done so once would have been regarded by some as treasonable as questioning the permanent value of the Sermon on the Mount. But the time has passed for regarding a democratic form of government as probably the final word in the world of politics. From the time when the crudest form of human government began up to the present, there has been an evolutionary process going on from within as to politics. It is probably the consensus of the largest number of intelligent people up to the present moment that a democratic form of government comes the nearest to the ideal of any form yet attempted. But the question is, has the ideal been reached?

In some quarters it will doubtless be looked upon as heresy raised to the nth degree to even intimate that there are "heights beyond" as to a larger spiritual revelation waiting for this old world of ours just as soon as it is ready to receive it, and is capable of appropriating it. Is there any solid reason for believing that man's spiritual nature is governed by laws that materially differ from those that govern both his body and mind? The average life of the human body has greatly advanced in the last one hundred years because we understand it better and take better care of it. The capacity of the human mind to discover many of the hidden things of God during the same length of time borders upon the miraculous. In view view of what a kind Creator has done for both the body and the mind, is it not likely that the spiritual is going to keep pace? Why should it lag behind? God will respond to man's searching in this direction also.

Are there any "heights beyond" as to the need of our curbing those trends that tend to lower us in the sight of God and in the estimation of our fellow men? This is a matter that comes right down to every persons' conduct. How many people who are not obsessed with vanity can honestly say that they have reached a point in living that is beyond criticism? When you meet a person who will look you straight in the eye and say without a quiver in the voice that he or she is living an absolutely perfect life, I would advise you to keep your hand on your pocketbook. Outside of an insane asylum, I have never heard a person claim this but one—a woman—and she finally landed there. I love to think that every age of the world has been passed by saintly men and women—there have been more of them than we realize, and they are the very last who would boast about it. They are the ones who see most clearly the "heights beyond."

Are there not "heights beyond" all of us in the line of larger effort to help those who are in the shadows to see more of the light? If I am dead in earnest in trying to solve this great problem of living, may I not every day help in removing the film from somebody's eye? May I not lift somebody up out of the mire? Is there not somebody who is hungry for something that I can give him better than anybody else? May I not clothe something better than the tatters he is wearing? Have I food that somebody needs and ought to have? Is there no way in life that I am morally bound to point out to somebody who is going wrong? Has not God appointed me to wipe away somebody's tears, because I have better access to him than others? Let nobody have the audacity to claim spiritual perfection who has not climbed these moral "heights beyond."

Commander Byrd Anticipates Antarctic's Hazards

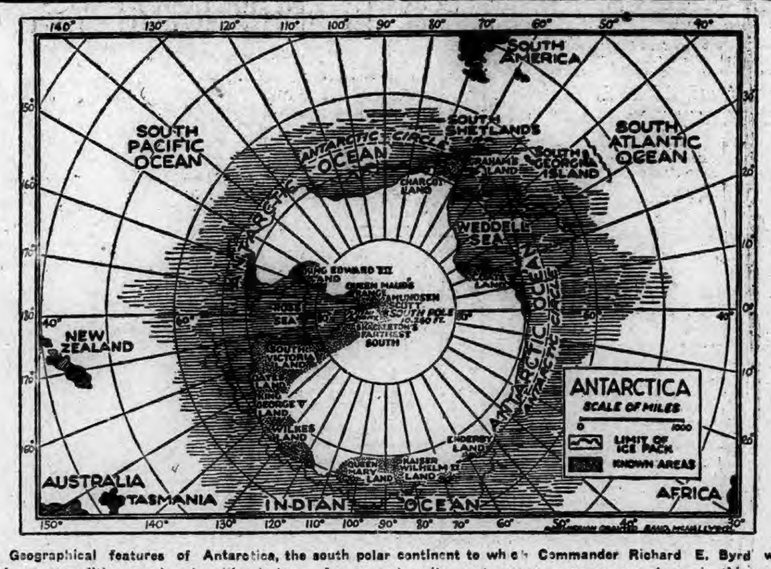

Geographical features of Antarctica, the south polar continent to which Commander Richard E. Byrd will lead an expedition equipped with airplanes for exploring its vast unknown areas, are shown in this map. Amundsen, Scott and Shackleton approached from the Ross sea, which is cut off by a broad ice barrier. Byrd probably will make a similar approach, establishing his main base on the barrier itself.

NEW YORK, March 31—(AP)—Some of the difficulties confronting an airplane expedition to Antarctica, such as Commander Richard E. Byrd is organizing, are set forth in a chapter which the aviator has contributed to "Problems of Polar Research," a book just published by the American Geographical society of New York.

Reviewing the problems of exploration by aircraft in this volume by thirty-one prominent explorers and scientists, Commander Byrd refers to the experiences of his flight over the North Pole and then says:

"Apparently there would be more hazard from storms in the Antarctic regions than in the Arctic, because the spring and summer storms there sometimes reach great intensity, and not only would it be very dangerous to fly in them, but there would be a likelihood of the airplane being blown about by the winds when on the ground.

"Skis would have to be used when flying inland even in the summer, because snow seems to cover a large part of the Antarctic continent, and the land is probably too rough for landing with wheels. On the routes that may be flown across the Antarctic continent there would probably be many places where planes could land.

"It would therefore seem inadvisable to make very long flights in the Antarctic, it being more practicable, if possible of accomplishment, to advance by bases—say one base to every 200 miles. That would decrease the hazard in view of the chances of life in the interior of the Antarctic continent, it would be impossible to live off the country, and, in case of a forced landing 500 miles or more from the base, it probably would be likewise impossible for two or three men, to pull on a sledge enough food and other equipment to get back safely.

"For flying around the edge of the Antarctic continent an amphibian type of plane would be desirable."

A territory, the vast southern continent which Commander Richard E. Byrd plans to visit, is a land of mystery. Its existence was suspected by the early geographers, who placed it on their globes, and many of its outlying islands were discovered by the ocean rovers of the seventeenth and eighteenth centuries. The continent itself was first seen in 1820 by E. Bransfield, an Irishman in the British navy, who sighted Trinity Peninsula, Graham Land. Parts of the coast are now moderately well known, but the 5,000,000 square miles of icy interior, crossed by lofty mountains, remain in obscurity except for limited views obtained by Amundsen, Scott and Shackleton on their polar trips. The high central plateau is covered with a glacier of unknown depth.

Further along in the chapter Commander Byrd writes:

"So little of the Antarctic continent is known, that a base established anywhere on its border would, for the air explorer, be at the threshold of unknown regions. A combination of airplanes and dog teams would be preferable in the Antarctic also. Airships would be of little use on account of strong winds. So far as we know, Amundsen's base at the edge of the ice would be the best location for the main base."

Sir Douglas Mawson, the Australian explorer, believes there is much in Antarctica that may be of "direct economic value." Sir Douglas, another contributor to the book, points out that whaling in Antarctic waters is an established industry and that the penguins and seals on the coasts and in the pack-ice zone also offer opportunities for future exploitation. Coal is known to exist over a large area on the continent, he writes, while ores of many metallic elements have been found in small quantities.

"Finally," he concludes, "the Antarctic continent may have a future as a source of power by harnessing the phenomenal winds which in some area sweep down as a steady torrent from the cold ice plateau to the sea. There is some possibility, therefore, of the eventual establishment of a sparse and strictly limited population on Antarctic shores. The prospects are yet, however, somewhat remote."

YOUR HEALTH

TUBERCULOSIS OF BONES AND JOINTS.

By Linsly R. Williams, M. D., New York, Managing Director, National Tuberculosis Association.

Tuberculosis of the bones and joints is one of childhood's cruelest enemies. Not until thirty odd years ago was it recognized that spinal disease, hip joint disease, and other forms of joint diseases are all tuberculosis of the bone, caused by the tubercle bacillus. It is believed that many cases of this type are acquired through the drinking of milk from cows which have tuberculosis, and not necessarily from persons who have the disease. The decided decrease in bone tuberculosis, noticed especially in large cities, has taken place since health departments have required the pasteurization of milk.

The disease comes on gradually, and at first the symptoms are not very definite. One of the first symptoms is pain which, curiously, is not usually felt at the site of the injury. Disease in the upper portion of the spine, for example, may cause pain in the chest or abdomen, while the pain of hip joint disease is most often felt in the knee. In time the muscles become weak which, together with the child's tendency to protect the joint, results in awkwardness of motion.

The earlier tuberculosis of the bones and joints is discovered, the more certain is the cure. The general treatment is like that of tuberculosis of the lungs—rest, fresh air, and good food under the care of a good doctor. In order to keep the bone at rest, plaster casts or braces are used, and in the case of tuberculosis of the spine the back is often fixed to a special apparatus.

Parents should beware of too energetic treatment of this disease. Nothing could be more harmful than rough manipulation. Children have remarkable recuperative qualities, and if proper treatment is faithfully carried out, the disease of the bone may be arrested and the joint stiffened, because the new bone knits the ends of the old bone together, but that slight handicap is far better than continued destruction.

In certain cases the surgeon may remove the diseased portion of bone and deliberately stiffen the joint. A method of grafting new bone in place of destroyed portions has also been devised, which is very successful in special cases. A new method of treatment, which is still in the experimental stage, is exposing the child to sunlight.

The important point, however, is that tuberculosis of the bone, like tuberculosis of the lung, if detected early and given proper treatment, is curable in any climate. A better understanding of bone tuberculosis promises the hope of more favorable results and, if not a cure, at least restoration of the function of the limb.

Sunday Morning Talk

He Gave His Life

For God so loved the world that he gave his only begotten Son that whosoever believeth in him should not perish but have everlasting life.

For God sent not his Son into the world to condemn the world; but that the world through him might be saved. John 3:16;17.

Can we slight or think lightly of such love? While we were yet sinners Christ died for us, the sinless One died for the sinner. Christ has redeemed us by His own blood, and so obtained eternal redemption for us. This was a stupendous work of God the Father, surpassing the creation of all suns and systems. Well might Peter call it precious, for who can grasp its cost and value? Our redemption well-nigh made bankrupt of heaven, for it demanded the most precious thing in heaven and earth, the humiliation and the life of the beloved and only begotten Son of God.

He became our sin-bearer and put away sin by the sacrifice of Himself. When we see and realize the power of the blood shed upon Calvary, and realize He died for us, let us bring it home to ourselves, make it personal, and also think upon what Christ had suffered that we might have the joy that comes from living the true life, and when done with this earthly life we may enter in through the gates into the city where all shall be joy and peace in Him who gave His life.

Must Jesus bear the cross alone, and all the world go free? No; there's a cross for every one, and there's a cross for me.

The consecrated cross I'll bear till death shall set me free, and then go home my crown to wear; for there's a crown for me.

Upon the crystal pavement, down at Jesus' pierced feet, with joy I'll cast my golden crown, and His dear name repeat.

Today's Anniversaries

1814—Entry of the allies into Paris after the downfall of Napoleon.
1837—John Constable, a great painter, who was slow to discover his own gifts, died in London. Born June 11, 1776.
1853—Most Rev Joseph M. Emard, Catholic archbishop of Ottawa, Ont., born at St. Constant, Canada. Died in Ottawa in 1927.
1861—Body of Napoleon I interred in the crypt of the Invalides, Paris.
1880—The Egyptian obelisk, presented by the khedive to New York city, was successfully embarked at Alexandria.
1883—Loss of ship War Hawk by fire at Port Discovery, Washington.
1887—John Godfrey Saxe, who was one of the best humorous poets of America, died at Albany N. Y. Born at Highgate, Vt., June 2, 1816.
1917—Six villages north of St. Quentin were captured by the British.
1927—Beginning of the great strike of 150,000 miners in the soft coal fields.

Today's Birthdays

Prince Henry William, third son of King George and Queen Mary, born 28 years ago today.

Claude A. Swanson, senior United States senator from Virginia, born in Pittsylvania county, Va., 66 years ago today.

Beniamino Gigli, the famous tenor of the Metropolitan Opera company, born in Italy 38 years ago today.

James M. Cox, former governor of Ohio and democratic presidential nominee eight years ago, born at Jacksonburg, O., 58 years ago today.

Henry W. Temple, representative in congress of the Twenty-fifth Pennsylvania district, born at Belle Center, O., 64 years ago today.

Stories That Recall Others

Electricity In Coat.

Bobby, age five, had been left in the care of his aunt while his mother was doing some shopping.

"Why," said Bobby, "Does mother want a coat with electricity in it?"

"A coat with electricity in it," said the aunt, "surely you must be mistaken."

"No I am not," insisted Bobby. "She said she was going to buy a coat and have it charged."

Observing.

Junior age three, went to the kitchen where he found his grandpa picking a chicken. As the child watched, he noticed tha. the breast and back feathers came off easily. When grandpa started on the wings he had to jerk the feathers rather hard to get them out. The child noticed this extra exertion and asked:

"What'ch doin' now grandpa, pulling the stems off?"

Fellowship of Prayer

DAILY LENTEN DEVOTION

By Rev. Jay T. Stocking, D. D., Federal Council of Churches in America — Copyright 1928

"Working With God"

SCRIPTURE: Memory Verse: "To him that hath no might, he increaseth strength" (Isaiah 40:29).

Read Isaiah 40:27-31.

MEDITATION: It is said that during the construction of one of the East river bridges in New York city the engineers were baffled by an old sunken barge which lay embedded in the river bottom. Powerful engines, steel cables, derricks and rafts were powerless to remove the obstruction. A young man fresh from a technical school asked permission to try his hand. At low tide he had a large barge towed out to the sunken derelict. As the tide came in from the Atlantic, the barge rose, bringing with it the submerged wreck. "The young engineer had linked to his task the limitless power of the ocean tides." So we may link the might of God to our tasks. Whoever consecrates his life to some aim that is God's aim will have behind him the infinite might of God.

PRAYER: Almighty God, we thank Thee for the mighty forces of this world which augment our little powers and which come to the help of those who pursue Thy sacred purpose. Let this season be Thy divine help make us strong for every good work to which the day shall summon us. Amen.

What Do You Know About Eastern Connecticut?

Questions.

1—Who was the first president of the New London County Agricultural society?
2—What was the former name of the town of Mansfield?
3—Of what town was it originally a part?
4—When did it separate?
5—What is the number of employes in Willimantic industries?
6—Who introduced baseball into Norwich?
7—When?
8—In what year did Uncas defeat Miantonomo?

Answers will be found on the classified page.

ASK THE MAN WHO USE
HOOD
TIRES and TUBES
WEST SIDE GARAGE
194-196 WEST MAIN ST., NORWICH. ALWAYS OPEN

Photographs Turn Back The Years
Frequent visits to your Photographer will give your children and their children a heritage of memories for which they will be ever grateful. Make that appointment today.
HOUGHTON Photographic Specialist
SHANNON BUILDING NORWICH CONN.
Phone 420
PHOTOGRAPHS Tell the Story

When You Feel a Cold Coming On
Take Laxative Bromo Quinine tablets
to work off the Cold and to fortify the system against Grip, Influenza and other serious ills, resulting from a cold. The Safe and Proven Remedy. Price 30c.
The box bears this signature E. W. Grove
Proven Merit since 1889

Cuticura Talcum
Unadulterated
Exquisitely Scented

JUST IN TIME FOR EASTER.
ATTENTION, MEN!
Fortunately we have been able to purchase the entire stock of a well known men's shoe factory, and we are in a position to offer to the
MEN OF NORWICH!
Genuine Goodyear welt. Real Calfskin Shoes. Regular $5, $6 and $7 values at the extremely low price
$3.95
All new styles, Black or Tan leather. Come early, pick your style and size, and be satisfied. Every pair guaranteed.
SELF SERVICE SHOE STORE
ON THE SQUARE

Solution of Yesterday's Puzzle

REID & HUGHES

THE BOSTON STORE
Norwich, Conn.

men's shop introduces a new color

this spring well dressed men will wear

green

fashions for men are departing from the conventional and conservative greys and browns and decreeing green for fashionable wear.
It's a color that blends well with grey and blue suits and presents a pleasing contrast to an otherwise monotonous appearance—as usual, alert to the new things, the men's shop of reid & hughes is showing the new color in

shirts at $1.95 each
ties at $1.00 each
socks at 50c pair

right aisle entrance main floor

GENERAL ELECTRIC
Refrigerator

No belts, fans, drain-pipes . . . never needs oiling

CITY OF NORWICH GAS & ELECTRICAL DEPT.
NORWICH, CONN.
"At Your Service"

Lesson No. 8

Question: Why is the *emulsified form* the more efficient way for me to realize the health-giving benefits of cod-liver oil?

Answer: Because when cod-liver oil *is emulsified* it is more perfectly absorbed, and does not disagree with digestion. Take

SCOTT'S EMULSION

WHEN YOU WANT to put your business before the public there is no medium better than through the advertising columns of The Bulletin.

WHEN YOU WANT to put your business before the public there is no medium better than through the advertising columns of The Bulletin.

You can't stretch your word far without breaking it.

1790 — 1928

Norwich, Saturday, March 31, 1928

VARIOUS MATTERS

Will it go out as a lion or a lamb?

Light vehicle lamps at 6:41 this evening.

Friday was a dismal day, as indicating the weather ahead in April.

The Forty Hours' devotion will open Sunday in St. Patrick's church, Norwich.

A 20c taxi service for Moosup is to be inaugurated today (Saturday) by a local jitney driver.

U. S. S. Bushnell has arrived back at New London. The O-3 has left the sub-base for sea.

At Wauregan, Miss Dorothy Atwood is expected home this week after six months' stay in Europe.

Given good weather today (Saturday) local merchants are looking for big pre-Easter business.

Fortunately there was no evidence of Friday's rain freezing, the mercury being up to 44 degrees

Yellow genesta and yellow primroses in the florists' windows made a cherry note in Friday's grayness.

Tomorrow will mark the date when organists, choirs and soloists will give that immortal composition, "The Palms."

In some towns plans are already under way for the observance of Memorial day, which this year falls on Wednesday.

The Hall Thread Company at South Willington has installed new winding machines and new bleaching machines.

For the young men in some of the suburban places the horse-shoe pitching season began with the last pleasant days.

A Wauregan man, Russel Chalfant has been made manager of a store at Jewett City. He has moved his family to Plainfield.

Dealers in lace are reporting very satisfactory sales of sets—luncheon sets, bed sets, chair-backs, tablecloths and the like.

At Lebanon, Tony Gregoris of South Manchester has purchased the Tucker place which recently was vacated by Walter Starr and family.

Harry B. Davis of Emerson school, Boston, president and postmaster of Lord's Point, has been at the Point on business connected with the summer colony.

The Children of Mary society of St. Patrick's church, Miss Loretta Bellefleur president, will receive holy communion in a body at the first mass at 7:30 Sunday.

Charles Williams, a Central Village man, who has returned from several weeks' stay, reports business very flat in portions of the South, especially in Baltimore.

A Windham correspondent writes that bees were rolling in the pollen Sunday, showing they have found spring signs somewhere. Thermometers indicated 70 degrees.

Fine selection of Easter cards at Leonard's Photo & Art Shop, 159 Franklin St.—Adv.

$1.00 will be added to all unpaid personal taxes after April 1st. The collectman's office will be open until 8 o'clock tonight to receive personal taxes.—Adv.

If the new celebrated Babson survey report moves property owners and store managers to be more particular to keep their sidewalks tidy it will not have been exploited in vain.

James Wallace and family have moved to Bridgeport where Mr. Wallace is freight agent for the N. Y. N. H. and H. R. company. He has been station agent at Sterling for fifteen years.

Mrs. Oscar Poirier and infant daughter will go to their home in Montville and Mrs. Leo Raymond and infant son to their home in Taftville, today (Saturday) from St. Therese hospital, Norwich.

Indicating what an important asset a creamery can be to any town, Supt. Otto L. Pultz reported at the annual meeting of Lebanon creamery a total of 18,080 lbs. of butter made during 1927, for which $10,492.15 was received.

A former Niantic priest, Rev. M. Ernest Wilson, now pastor of St. Mary's church, Bridgeport, has designated Sunday, June 24, as the day for the dedication of his rebuilt church following a disastrous fire several months ago.

New York papers note that Mme. Slavko Y. Grouitch, wife of the former Serbian minister to the United States, after a visit with Mrs. Henry F. Dimock and Mrs. Stephen B. Elkins in Washington, is at the York club. She will return to Belgrade early next month.

Baked bean, salad and meat supper, Universalist church tonight, 5 to 7.—Adv.

There is to be a Civil Service examination for Economist at salaries indicated: Agricultural economist (cotton marketing), $3,800 to $5,000 a year; associate agricultural economist (cotton marketing), $3,000 to $3,600; assistant agricultural economist (cotton marketing), $2,400 to $3,000.

FOREIGN WAR VETERANS

Twenty-four different states are thus far represented in the contributions to the 1928 essay contest as sponsored by the National Americanization committee of the Veterans of Foreign Wars of the U. S., which comes to a close on April 27. National V. F. W. Americanization day and the birth anniversary of President U. S. Grant.

This year the contests were launched through the Ladies' auxiliary of the V. F. W., with creation of hundreds of local and state contests open to young and old, with a special appeal to school and college students.

The following subjects were selected for the 1928 contests, giving participants their choice in competition for the prizes offered: "What greatest evil has Americanization to contend with at the present time, and how may these evils be vanquished?"; "The basic reasons for which Memorial day was originally designated and the sensible and practical way it should be commemorated."

Five special subjects are suggested for which prominent individuals have offered prizes: What is the finest individual deed in the cause of Americanization you have witnessed or known?; Should veteran organizations become a factor in politics?; Mothers and the flag; Patriotism; English history as reflected in the constitution of the United States.

Will Attend Stonington Banquet

Members of the Junior Order of American Mechanics and Daughters of America are to leave here by bus Saturday night at 7 o'clock for Stonington, where they are to attend a banquet given by the Stonington Junior Order. A large number is expected to attend the affair for a delightful programme has been arranged.

PERSONALS

E. B. Taylor, of Norwich has spent part of the week in New York on business.

Lieut. W. S. Chapell (j. g.) has been assigned to New London, in orders made public Friday.

Mr. and Mrs. Clifford Pierce of Norwich visited relatives and friends at Central Village early in the week.

Harry L. Lathrop, of Norwich, has been at his bungalow at Lord's Point, where improvements are being made to cottage and lawn.

Byron M. Hatfield, for a time a member of the quartet at the Central Baptist church, Norwich, is critically ill at East Orange, N. J., following an operation for appendicitis.

John H. Woods and daughter, Miss Marguerite R. Woods, have returned to their home in Alger place, New London, after spending the winter in New Orleans.

FUNERALS

James E. Moore

At 8:30 o'clock Friday morning the funeral of James E. Moore was held at the parlors of Hourigan Bros., No. 35 Church street, and there was a very large attendance of relatives and friends. There was a wealth of very beautiful floral tributes. At 9 o'clock at St. Patrick's church, there was a solemn high mass. Rev. Myles P. Galvin was the celebrant, Rt. Rev. Mgr. Michael H. May was the deacon and Rev. John J. Reilly was the subdeacon. Miss Beatrice Gadbois presided at the organ and at the offertory Henry J. LaFontaine sang Pie Jesu. Roderick F. Sullivan sang Jesus Lover of My Soul as the waiting hymn and at the recessional a trio comprising Mr. Sullivan, Mr. LaFontaine and Frank Aubrey sang Nearer, My God to Thee. The burial was in St. Mary's cemetery, Baltic, and Rt. Rev. Mgr. May conducted the committal service. The bearers were Patrick J. Morley, George P. Pratt, James M. Osten, James T. Egan, Richard P. Quinn and Antony Longo, members of Norwich lodge, No. 430, B. P. O. E.

William B. Murray

At 2:30 o'clock Friday afternoon the funeral of William B. Murray was held at the parlors of Undertaker C. A. Gager with relatives and friends attending. There were a number of floral remembrances, including a large pillow from Norwich aerie, No. 367, F. O. E. Rev. Edward C. Dunbar, pastor of the First Baptist church, conducted the services and also conducted the committal service at the grave in West Plain cemetery. The bearers were Nelson Petroni, Walter Caughey, William O'Brien, and John Lerich, all members of Norwich aerie, No. 367, F. O. E.

OBITUARY

Mrs. Charles W. Haines

Mary E. Huntington Haines, wife of Judge Charles W. Haines, and a former resident of this city, was killed in an automobile accident Monday, at Colorado Springs, Colo., according to word received in this city Friday. The funeral was held Friday at her home in Colorado Springs, and burial was in that city.

Mrs. Haines, who was about 73 years of age, was born in this city and was the daughter of the late Rev. and Mrs. Edward A. Huntington.

In Norwich a number of years ago she was united in marriage with Charles W. Haines and for about 30 years Mr. and Mrs. Haines had made their home in Colorado Springs.

Surviving Mrs. Haines are two daughters, Miss Faith Haines of Colorado Springs, Mrs. Marion Cajorey of Philadelphia and one sister, Mrs. Owen T. Smith, of this city, at present at Eustis, Florida. Judge Haines is judge of the Colorado Springs police court. Sidney P. Smith of this city is a nephew of Mrs. Haines.

PALM SUNDAY CANTATA AT CENTRAL BAPTIST

A cantata for Palm Sunday, The Seven Last Words of Christ (Dubois), is to be given at the evening service at the Central Baptist church.

The singers will be the following: Sopranos, Mrs. Wm. Crowe, Jr., Mrs. Charles T. Bard, Miss Amie March, Mrs. Walter Buckingham, Miss Eunice Taft; altos, Mrs. Olive A. Potter, Mrs. H. T. Church, Mrs. Frank Lathrop, Miss Doris Myott, Miss L. Howard; tenors, Arthur Blackledge, Robert Gray, Lyle Fillmore, George Turner, Wm. Douglass; basses, Frank Steinke, Wm. Lund, J. T. Hynd, James Jackson, Benjamin Brown; soloists, Earl E. Styers of Hartford, bass, Frederick J. Maples, tenor, Mrs. William Crowe, Jr., soprano, Mrs. Olive A. Potter, contralto.

Miss Louise Fuller is organist and F. J. Faples, director of the choir.

ATTY. NORMAN EXONERATED OF CRIMINAL LIABILITY

Hibberd R. Norman, Norwich attorney and county health officer, is exonerated from any criminal liability for the death of Ernest Johnson of Montville, according to a finding issued Friday by Coroner J. J. Desmond.

Johnson was struck by Mr. Norman's automobile on the night of Feb. 6, 1928 while he was walking on the highway in Montville. The coroner finds that there appears to be no other explanation for the accident then that Johnson turned suddenly into the path of the automobile.

SOUTH MANCHESTER PASTOR MAY COME TO NORWICH

(Special to The Bulletin)

FALL RIVER, Mass., March 30—The illness of Rev. J. H. Graham of Trinity church, Norwich is deeply regretted by his many friends at the New England Southern conference. His case has been referred to the conference board of stewards and the board of conference relations and sympathetic and generous consideration is expected.

It is now stated as a possibility, which is receiving favorable consideration by the cabinet that Rev. Joseph Cooper will be appointed to Norwich Trinity to follow Rev. Mr. Graham. Mr. Cooper has been for many years one of the outstanding preachers of the conference. His successful pastorate at Central church, Brockton for eight years 1914-22 and his pastorate of six years at South Manchester just closing which has made that church one of the most influential in the conference are among the interesting evidences that Norwich people will have cause for gratitude if this appointment is made.

Congregational Ministers to Meet

The New London Association of Congregational Ministers is to hold its April meeting with Rev. Alexander H. Abbott of this city on Tuesday, April 10. The meeting will convene at 10:30 in the morning and the paper will be by Rev. Samuel M. Cathcart of Westerly. His theme will be "The New Patriotism."

Is Managing Lawton Inn

The management of the Lawton inn, Plainfield, has been taken over by Dennis J. Hayes of this city. The inn has 54 rooms with a large dining room. Mr. and Mrs. Hayes moved to Plainfield this week and Mr. Hayes has already taken over the management of the inn, which is owned by the Lawton Mill Corp.

BABSON REPRESENTATIVE WILL COME HERE TO AMEND RECENT SURVEY

C. W. Wallour, director of research of the Babson Statistical organization, was in Norwich Friday as a result of a letter forwarded from the local chamber of commerce, in which his attention was called to the action of the board of directors at their special meeting on Wednesday noon, at which they voted not to accept the report in its present form.

Charles W. Taggart, chairman of the industrial survey committee, with Secretary Walter H. Pilcher, entertained Mr. Wallour at luncheon and a session followed, which lasted until late in the day. The representative was told the views of the local committee and directors with regard to several important items which were not included or at least elaborated on in the survey, notably under the heading of "Transportation," the deepening of the Thames and its possible effect upon the industrial and commercial welfare of Norwich; more information on freight rates, railroad facilities; possibilities of their development; bus service, etc., were mentioned.

Also more data in regard to the composition of labor, the nationalities represented; payrolls in factories. Many other items were discussed, such as power, fuel and water facilities; our $1,000,000 investment in the new reservoir; the trading facilities and territory; quality of the stores and progressiveness of the merchants; the good roads in and out of Norwich; the table of building permits issued; cost of living comparisons with other cities; a list of available sites for new factories; a more adequate explanation of the criticism of the post office service; more specific information relative to certain institutions and clubs; more data about the climate; the Babson's opinion relative to the proposed consolidation of the city and town, etc.

It was also explained to Mr. Wallour that a feeling seemed to be prevalent in Norwich that they had magnified liabilities and had said very little about the assets. To which Mr. Wallour stated that their purpose in making a study of Norwich was to help the city to correct unfavorable conditions and he believed that if the citizens of Norwich would take to heart the recommendations of the Babson survey and were to start out to correct them, that the investment of time and money in the survey would be well expended. After the conclusion of the conference, Mr. Wallour agreed to send a representative here next week to work until the survey is put in satisfactory form for use by the local organization.

PRES. MARSHALL SPEAKS AT Y LENTEN SERVICE

Notwithstanding the inclement weather there was the usual good attendance at the Y. M. C. A. noon lenten service Friday, when the parlors were again filled with business men. James M. Morton of The American Woolen mills presided. General Secretary Edwin Hill offered the prayer, and Hugh Kinder rendered a vocal solo, and also officiated at the piano. The Hymn used was, "Under His Wings."

Before presenting the speaker, Mr. Morton said that he had been reading recently "Bunyan's Pilgrims Progress," and he was impressed with the statement that "midway up the hill of the Lord," there was a place for spiritual refreshment. Dr. B. T. Marshall of New London announced as his topic, "Taking Jesus Christ Seriously", in his dignification of the home, the church and the state. He read from the Gospel of Luke the story of Jesus at the home of Martha and Mary, and also the story of where the Pharisees came to Jesus with the question, "Is it lawful to pay tribute to Cesar?"

Dr. Marshall spoke in part as follows:

"Jesus greatly honored the home, and often sought certain homes for friendship and refreshment of spirit; he also placed emphasis on the need of being obedient to the state. If in all of our relationships we could just tune our ears, hold our memories, the words of Jesus and extract his spirit and fuse it into our characters, our judgements, and our principles, it would be the greatest thing that could happen to us.

Mary and Joseph belonged to a small sect known as "The Devout." In every church there is a very small group, who, tho they say little, would be less than one per cent. They are much in prayer; they are alert to the sense of human need; sensitive to the will of God; these are the devote in our day. Such were Mary and Joseph. What an atmosphere for Jesus to be brought up in. Jesus was very close to his father and mother; he had no pals outside. Jesus greatly respected woman, and he had a keen sense of the bond of relationships that should exist between a husband and wife; it should be an attitude of forebearance, burden bearing and beautiful faith. Jesus knew well that unless these relationships were of that sort, the home could really be a home. Jesus was natural as a home guest; with the rich or poor, he was never embarrassed. He always assumed the correct attitude to the state; to government. He paid his taxes, etc. He made much of the church; he went there to meet God, and we do well to remember that the preaching and the choir, are not the main reasons why we go to church, tho these are very valuable helps to our worship. We should go to meet God, as Jesus did, and we will always find him there. Let us know that home, and church, and state and even business have all been lifted into a new and higher realm by the influence of Jesus Christ.

Next Friday, Dr. Marshall will conclude the series.

PIANO PUPILS GIVE VERY ENJOYABLE RECITAL

The fifth of the regular recitals of the piano pupils of Miss Margarete Suck was held Friday afternoon in the schoolroom of the Norwich Private Day school on Lincoln avenue. The parents, who were present, as well as the 14 young piano students, thoroughly enjoyed listening to the many interesting selections offered, and the good singing quality of tone and the smooth scale work displayed in every pupil's numbers, were especially commented on.

Among the numbers were: Kreisler's Viennese Valse, "Liebesfreud," played by Susanne Higgins; an arrangement of the "Spinning Chorus" from the "Flying Dutchman," Wagner, played by Alice C. Higgins, and the A-flat Impromptu op. 90, Schubert, played by Charlotte Disco. The pupils who played were Mary E. Pullen, Louise Pullen, Janet Morton, Evelyn Burbeck, L. C. Maples, Marietta Vignot, Beatrice Eggleton, Dorothy Locke, Sarah Tingley, Charlotte Disco, Susanne Higgins and Alice Higgins.

WILL BE WITH CIRCUS VAUDEVILLE IN WEST

William Potter, who has been spending several weeks in town after returning from a tour in vaudeville, leaves the second week of April for Cleveland, where he will rejoin the Hagenbach & Wallace shows for the summer.

This year Mr. Potter states the circus is to play at numerous state fairs in the western states, being obtained for the first time as a big fair attraction free to the public, the big threering show to be given in the open without tent unless there is rain.

TELEPHONE SERVICE EMBLEM TO JAMES T. WOODS

The annual meeting of the Morris F. Tyler chapter, Telephone Pioneers of America, was held last Wednesday at the Lawn club, New Haven, with James T. Moran, president of the chapter, and of the Southern New England Telephone Co., presiding. It brought together about 180 of the 240 telephone workers in this state who are members of the association by reason of having been in telephone service 21 years or more. During the luncheon, President Moran presented to James T. Woods of this city a 40-year service emblem, conveying to Mr. Woods the well wishes of the management and his associates. The emblem was placed in Mr. Woods' coat lapel by Miss Margaret Coyle of New London, the baby girl pioneer of the meeting.

MANSLAUGHTER CHARGE WILL PROBABLY BE MADE

A warrant for the arrest of Mrs. Herbert F. Ferguson, of No. 161 Broadway, probably on a charge of manslaughter, will be issued shortly, it was learned Friday night. Mrs. Ferguson was the driver of the LaSalle automobile which overturned on the military highway, near the Norwich state hospital, late Wednesday night, causing the death two hours later of Lloyd D. Hall, of No. 160 Broadway, serious injuries to his brother, Joseph H. Hall, Jr., same address, and injuries to Lieut. Day of the Submarine base and Mr. and Mrs. Ferguson. The case, following the serving of the warrant, will come up before the Norwich city court, it was also learned. The accident occurred almost on the Norwich-Preston town line.

Friday afternoon State Police Officers Webber and Busch questioned Mr. and Mrs. Ferguson at their home on Broadway and secured statements regarding the accident from both. Atty. Earl Mathewson, who has been retained by Mr. and Mrs. Ferguson, was present at the time. The nature of the statements could not be learned Friday evening, but it was understood that they were very full and frank.

It is probable that the case, when it is called in the local city court, will be continued, under bonds, pending the finding of Coroner Jeremiah J. Desmond.

The condition of Lieutenant Day, who is a patient at the Submarine base hospital, was said Friday to be bordering on the critical. He is suffering from internal injuries and had a bad day Thursday and that night his condition became worse, so much so as to cause considerable alarm.

Joseph H. Hall, another of the victims of the accident, and a patient at the Backus hospital, is said to be suffering from concussion of the brain. In addition he has a fractured collar bone and a slight fracture of the temple bone. Joseph H. Hall, father of the two young men, is on his way to Norwich from San Francisco, with another son, Philip, and they are expected to arrive here late Monday, in time for the funeral of Lloyd G. Hall, which will be held Tuesday.

EASTERN STAR HONORS GRAND MATRON OF STATE

A reception and ball in honor of Mrs. Frances A. Geer, Norwich, worthy grand matron of the Order of the Eastern Star, and Mrs. Mary E. Stevens, Norwich, grand Martha of the order, was held at the Wauregan hotel Friday evening by Sachem chapter, No. 57. The evening's program was opened at 8 o'clock with a concert by Thumm's orchestra. Following the concert program came the entrance of the worthy grand matron, Mrs. Geer, and her associate grand officers, as follows: Associate Grand Matron Mrs. Abbie Bergman, Associate Grand Patron Arthur Downes, Grand Conductress Mrs. Jennie Stephens, Associate Grand Conductress Mrs. Caroline Lawrence, Grand Chaplain Mrs. Ida Nixon, Grand Marshal Mrs. Aneta Pierson, Grand Organist Mrs. L. R. Cady, Grand Adah Mrs. Minnie E. Jones, Grand Ruth Mrs. Carolyn Kane, Grand Esther Mrs. Edna Wickstrom, Grand Martha Mrs. Mary E. Stevens, Grand Electa Mrs. Charlotte B. Hope, Grand Warder Mrs. Grace B. Fowler, Grand Sentinel Fred A. Verplanck. Greetings were then extended to the worthy grand matron by Paul H. Zahn, W. P.; Mrs. Minnie Bussey, W. M., and Mrs. Catherine Chappell, A. M. In behalf of Sachem chapter, Mrs. Bussey presented a beautiful bouquet to Mrs. Geer and Mrs. Chappell presented a similar bouquet to Mrs. Stevens.

The reception to the grand matron then followed, the past patrons and officers of Sachem chapter leading. The entertainment program comprised the following numbers: Dance, Pizzicata (Chalif), by Olive Burke; songs, Earle Steyers; dance, Carmencita (Chalif), by Dolly Edmond; Scotch songs, by Alexander Finlayson.

Refreshments of ice cream, cake and punch were served and the remainder of the evening, until midnight, was devoted to dancing, Thumm's orchestra furnishing the music. The ball room was attractively decorated in palms, and a feature of the decorations was a large star, electrically illuminated. The floral decorations were by Ernst.

The ushers, all past patrons of Sachem chapter, were: Elmer D. Kinsman, George E. Stevens, Robert Cochran, Edmund Hindle, Louis H. Geer, Herman Stelzner, John A. Scott, Arad R. Manning, H. W. Gallup, George D. Fillmore and John A. Ferguson. Assisting on the reception committee were the following past matrons of Sachem chapter: Mrs. Lois W. Durie, Mrs. Dorothea W. Balcom, Mrs. Emily E. Dolbeare, Mrs. Adelaide Cochran, Mrs. Georgia Ferguson, Mrs. Lila J. Saunders, Mrs. D. Louis Atterbury, Mrs. Ella H. Barber, Mrs. Mollie G. Tracy and Mrs. Florence P. Maynard.

Mrs. Maynard was general chairman in charge of the reception and other committees were as follows: Ball room and refreshments, Mrs. Minnie L. Bussey; music, Mrs. Catherine Chappell; printing, Paul H. Zahn; entertainment, Mrs. Maud Crowe.

Mrs. Geer, who was elected worthy grand matron last January, served as worthy matron of Sachem chapter in 1923. Her first office in the grand chapter was that of grand marshal in 1924. Friday night's reception was the first of its kind in the history of Sachem chapter.

Frank B. Williams, of Saybrook, engineer on the railway bridge at the river, injured his ankle while on duty and will be confined to his home several days.

ADD EXECUTIVES TO THE NOYES ORGANIZATION

Charles F. Noyes Company, Inc., of New York city, recently appointed agent for the 44-story "Transportation Building" at 225 Broadway, and who will move their offices to this important building on May 1 next, make the following announcement in connection with increased personnel and expansion of their organization. Mr. Noyes recently stated that the organization had already grown in 118 William street from 20 employes to 168 and the change in location was necessary on account of the company having outgrown the Noyes building at 118 William street.

William B. Falconer, vice-president of the Noyes company, issues the following statement in regard to increased personnel: "Capt. Alwyn Ball, 3rd, has become associated with our organization and elected vice-president. He brings to us 13 years of active experience in New York city real estate brokerage and has developed an extensive clientele, particularly in the downtown financial and insurance districts. Captain Ball gained

EDWARD J. CRAWFORD
Elected a Vice-President

his military title in active service during the World war as commanding officer of Company D, 105th Machine Gun battery, 27th division. We have also elected as vice-president, Edward J. Crawford, of the sales and appraisals department and one of Mr. Noyes' early business associates.

"Our general expansion has also extended to "Noyes National," Stanley K. Green, president, with personnel increases and the recent opening of additional branch offices in Los Angeles San Francisco, Salt Lake City, New Orleans, Dallas and Detroit. With offices functioning in these cities and in Chicago and New York, and the direct contact with 482 correspondent representatives throughout the United States and Canada, "Noyes National" is able to efficiently perform hitherto unknown and impossible 100 per cent location real estate service from coast to coast. Mr. Falconer has been associated with the Noyes company for 27 years and is ranking vice-president and in charge of the brokerage division and the organization in general.

"During Mr. Falconer's career with the Noyes company the business has rapidly expanded. Nearly 10,000 tenants pay rent to the Noyes company and about 850 buildings are managed. Fifteen hundred and twenty-four employes are required in New York city to handle this business, exclusive of office organization. The exact increase in the business of the Noyes company for the year ending April 30, 1926, over the year ending April 30, 1908, was 4579 per cent. The increase in business in 1913 over 1908 was 291 per cent; 1918 over 1913, 267 per cent; 1923 over 1918, 232 per cent; 1925 over 1923, 130 per cent; 1927 over 1925, 162 per cent; and our business for the year ending April 30, 1928, with three months estimated, is running about 50 per cent greater than in 1927. In our agency division in New York city alone we show an increase of 5815 per cent from 1909 to 1927 and the following period increases: 1909 to 1920, 1532 per cent; 1920 to 1924, 190 per cent; 1924 to 1928, 198 per cent. In volume the business has increased from $3,000,000.

Spoke at Methodist Conference

(Special to The Bulletin)

FALL RIVER, Mass., March 29—At the Institute hour at the Methodist conference at 4 p. m., on Wednesday, the speaker was Dr. E. C. Herrick, dean of Newton Theological school, who spoke on the subject, Church Organization and Administration. His plea was for the task of the modern church to be recognized as covering, in addition to the winning of men to Christ, the work of religious education.

Mrs. Kate M. Cooper presided at the evening service on Wednesday, which was the anniversary of the board of hospitals and homes, and deaconess work. Prayer was offered by Rev. F. W. Gray, of Burnside, Conn. The speakers were Dr. E. V. Hinchcliffe, of the New England Deaconess association, and Dr. N. E. Davis, secretary of the board under whose auspices the service was held. The pageant "Tasks and Talents" by girls from the Fall River Deaconess Homes, under the direction of Miss B. Marion Hope.

We Moderns Played Pinochle

The We Moderns pinochle club met Thursday afternoon with Mrs. Chas. Prodell of Fourth street. Mrs. W. H. Hastedt won first prize with a score of 7260, Mrs. L. Cochrane playing for Mrs. Moran took the consolation prize with a score of 6200.

The scores for the series are as follows; Mrs. Hallisey 34,960; Mrs. Prodell 34,310; Mrs. Retkowske 33,200; Mrs. Moran 31,805; Mrs. Manchester 31,630; Mrs. Jensen 31,620; Mrs. Busch 31,610; Mrs. Hastedt 28,710. Lunch was served by the hostess. The club will meet next with Mrs. Hallisey of Hill street.

Motor Trip to Newark

Mr. and Mrs. Peter F. Tracey and children, Francis, Edward and Teresa of St. Regis avenue, together with Mr. and Mrs. William Burke of Boswell avenue, are enjoying a motor trip to Newark, N. J., to visit Mr. Tracey's brothers, William and James. Mr. Tracey and Mr. Burke expected to witness the Lomski-Sekyra fight in Madison Square Garden Friday evening. The trip is being made in Mr. Burke's new automobile and the party expects to return the first of next week.

Summers Takes Lead

KANSAS CITY, March 30—(AP)—Henry Summers, 23 year old St. Louis bowler, went into first place in the individual event of the American bowling congress this afternoon, scoring 705 to displace Henry Schmitz of Chicago, who was on top with 702. His games were 201, 258 and 246.

Jim Barnes Leaves Today

NEW YORK, March 30—(AP)—Long Jim Barnes, veteran professional golf star, heads the American invasion of British links this spring. Barnes sails tomorrow on the Carmania for Liverpool to participate in the British open championship and other events. He has held both the American and British open titles.

MEMORIALS IT WILL OUTLIVE THE AGES

We are fully capable of erecting a family memorial that will meet your wishes in every respect. We design, inscribe, and erect monuments and markers of stone that is practically everlasting, such as you have in mind as a tribute to the memory of your dear departed ones. It will stand out modestly throughout many generations. Order it now.

Ray Granite and Marble Works
Moosup, Conn.
Phone 254—Moosup

DO YOU WANT TO SAY A LOT FOR A LITTLE?

The Bulletin Pattern Service

5729 5937

5729—Child's Play Suit

Cut in 4 sizes: 2, 4, 6 and 8 years. A 4 year size requires 2 1-8 yards of 36 inch material, with 1-4 yard of contrasting material. If made with short sleeve, it requires 1 7-8 yards of material and the contrasting material. Price 10c.

5937—Ladies' Dress

Cut in 8 sizes: 36, 40, 42, 44, 46, 48, 50 and 52 inches bust measure. A 42 inch size requires 4 3-4 yards of 40 inch material, together with 3-4 yard of contrasting material. The width of the dress at the lower edge with plaits extended is 2 1-2 yards. Price 10c.

The Bulletin Co., 11-13 Sterling Place, Broklyn, N. Y.

5958 6085

5958—Child's Dress

Cut in 4 sizes: 2, 3, 4 and 6 years. A 4 year size requires 1 7-8 yards of 27 inch material, together with 1-4 yard of contrasting material. Price 10c.

6085—Ladies' House Dress

Cut in 7 sizes: 34, 36, 38, 40, 42, 44 and 46 inches bust measure. A 38 inch size requires 4 1-2 yards of 36 inch material, together with 3-4 yard of 36 inch contrasting material. The width of the dress at the lower edge with plaits extended is 2 3-8 yards. Price 10c.

The Bulletin Co., 11-13 Sterling Place, Broklyn, N. Y.

For Your Child's HEALTH
Read What These Mothers say

"My son suffered from nervousness, sleeplessness, twitching eyes, and threw up his food . . . giving him Dr. True's Elixir resulted in his improving so rapidly that I felt grateful to Dr. True's Elixir ever since."—Mrs. R. W. Winchester, 273 Essex St., E. Lynn, Mass.

Dr. True's Elixir is a pure Herb Laxative.

"Dr. True's Elixir has been a family remedy in my home for years. . . . My youngest boy had symptoms of worms. I used your Elixir and in a week his crossness, fever and restlessness were a thing of the past."—Mrs. L. Racine, Malden, Mass.

Constipation often causes children to have worms or other serious illnesses. Aid Nature by keeping the intestines clear by giving Dr. True's Elixir. "My little girl was seriously ill . . . I used Dr. True's Elixir with most beneficial results."—Mrs. J. H. Shay, Cambridge, Mass.

The True Family Laxative and Worm Expeller

Dr. True's Elixir

Family size $1.20; other sizes 60c & 40c.

NOTICE

Norwich Town Market
Open for Business
Saturday, March 31
85 Town Street
A FULL LINE OF
FRESH MEATS
— AND —
FANCY GROCERIES
Old patrons cordially solicited and new ones heartily welcomed.
MISS ALICE M. SMITH, Proprietress

Lawton's Inn
Plainfield, Conn.
D. J. HAYES, Manager
SPECIAL SUNDAY DINNER
(Turkey)
Hayes System
Dinner from 1 to 2 P. M.

L. POLLOCK
327 Main St., Opp. Post Office

2-Pants Suits and Topcoats
$18.75

Men know that they can expect unusual bargains in clothing at Pollock's Clothing Store, but this value might easily be termed one of our greatest. You will find these same clothes at the most expensive clothing stores. You will see the same models, the same shades and weaves, all the smartest Spring Suits and Topcoats. You will wonder how we can sell them at $18.75. See these clothes, you men who usually pay $45.

A good thing may be cheap, but a cheap thing is seldom good.

DIED

GRAY—In Hartford, March 28, 1928, Mrs. Margaret Gray, aged 76.

PAYNE—At New London, March 29, 1928, Mary, wife of Frank G. Payne.

STEWARD—At Pleasure Beach, Waterford, March 29, 1928, Marcus M. Steward, aged 86.

McGREGOR—Suddenly, in New London, March 29, 1928, Josephine McGregor, aged 34.

WHEN YOU WANT to put your business before the public there is no medium better than through the advertising columns of The Bulletin.

WHEN YOU WANT to put your business before the public, there is no medium better than through the advertising columns of The Record.

LOCAL BASKETBALL SEASON CLOSES WITH N. F. A.-CRESCENTS GAME TONIGHT

N. F. A.		Crescents
Jarvis, lf		lf, Normandin
Pingree, rf		rf, Yerrington
Viau, c		c, Harris
LaCroix, lg		lg, Murphy
Kelly, rg		rg, Brown

The local basketball season comes to its official ending tonight at the Y gym when the Academy and Taftville Crescents grapple in their one-game series for the town title. Both teams will use their strongest lineups and both are strongly confident of victory.

Having just completed the taking of city title away from the C. F. C. the Red and White expects its sensational winning streak, that began over a month ago will run into seven straight games. After a poor early-season, the Academy suddenly found itself about the latter part of February and since then has displayed a brand of basketball as good, if not better, than most high schools showed all year. However, tonight they are facing a team really above their class and one that has had a successful season, even though losing to the Plainfield Prep in the eastern Connecticut title series.

It will really be a "town-and-gown" affair of which much is heard and it ought to draw a capacity house. Preparations have been made for such to round out a good year at the popular indoor game for Norwich.

In the preliminary the Y Emps will meet some strong team, which has at yet not been decided.

The preliminary starts at 8 p. m. with the main game an hour later.

BASKETBALL BRIEFS

The C. F. C. played fine ball last night, according to reports, in winning over the Stonington Iron Men.

Yerrington and Pingree ought to be a big help to the Baptists from now on.

The Academy and Taftville Crescents tonight to close the local basketball year.

Two Academy players were given honorable mention on the Willimantic Chronicle's All-opponent team for Windham High. They were Les Pingree and Buck LaCroix.

A big basketball evening is slated for New London tonight to close their basketball season. Three games bringing the New London Y, Chapman Tech and Williams Memorial Institute teams into action against outside teams are scheduled.

DUWELLS TO INVITE DE MAR FOR MARATHON

With amateur boxing enjoying a temporary rest the Duwell A. A. has for the time being turned its attention to the preliminary details connected with the staging of its annual classic, the Memorial day road race. The committee to have charge of the 1928 run was appointed early in the week and immediately come forth with the announcement that the run would be over a ten mile course this year instead of five as has been the case since the run was introduced two years ago.

Last year there was some talk of increasing the distance but in hopes of encouraging local competition the committee in charge left the distance at 5 miles. However, the pack of 78 runners that answered the starters gun in 1927 had in it only five Norwich boys. Feeling that this is the limit of local competition and that the increased distance would lure a classier field of runners to Norwich The newly appointed committee first doubled the original distance before making any plans at all for the coming event.

The next step was to secure a list of the clubs in the Connecticut, New England and Metropolitan associations of the A. A. U. Invitations will be sent to several hundred organizations in the mentioned associations within the next week asking them to enter teams of runners in the 1928 Duwell run. Special invitations will be sent to Clarence De Mar, four time winner of the Boston marathon, Bill Kennedy, Connecticut A. A. U. president, "Whitey" Michalson, Frank Titgerton, winner of the 1926 Duwell race, and a number of other celebrities.

This year, the year of the Olympics, it is expected will create more interest in marathoning than was ever shown before. Although little has been said of the coming run up to the present time the Duwell officials have received a number of requests for information concerning the event from runners in both Connecticut and New York. Word of the 1926-27 runs has been passed around among the distance men of the east and people who never before had heard of Norwich are anxious to come here this year.

One of the reasons for the success of the previous runs has been the splendid array of prizes awarded the competing athletes. The prize list one of the best offered for competition anywhere has been made possible through the kindness of the various organizations of the city. The different orders donated prizes for the past two runs and they will be asked and repeat again this year. All prizes will be suitably engraved and will be inscribed with the name of the donator.

Further information relative to the 1928 road race may be had by applying to "Sport," Care of Duwell A. A.

BASEBALL NEWS

GIANTS SCORE 17 RUNS IN ONE INNING TO BEAT CHATANOOGA

CHATTANOOGA, Tenn., March 30—(AP)—If only the fifth inning had been left out, Chattanooga, of the Southern association, might have handed the New York Giants a trimming today.

Exceedingly docile for four innings, McGraw's hirelings uncorked a batting spree in the fifth that ended only when 17 runs had crossed the plate, the final score being 18 to 8. Darkness halted the contest in the seventh.

Those seventeen runs came within one of tying the major league record for most runs scored in an inning. In 1883, the Chicago Cugs of the old National league, scored 18 times against Detroit in one frame. The New York Yankees set the modern league record of 14 against Washington in 1920.

The Giants batted around twice as a team in the fifth today, while Art Jahn, a pinch hitter, and Ed Roush came to the plate three times. Jahn started the inning by flying out and then walked twice before the frame closed. Roush got a walk, a triple and a single in his three trips.

Three Chattanooga hurlers walked six men in the hectic session and allowed eleven hits, including triples by Roush, Ott and O'Doul and a home run by Travis Jackson.

Jack Levy and Art Johnson pitched for the Giants, the former being found for nine hits and seven runs. Johnson allowed two hits and a run the rest of the way. Score:

New York (N)—	000	000	0017	100—18	1	2
Chattanooga—	104	200	001	100—8	11	1

Levy, Johnson and Hogan, Spohrer; Blemiller, Vaught, Pyle, Wierman and Lingle, Minetree.

BROOKLYN MAKES IT THREE STRAIGHT OVER BRAVES

WEST PALM BEACH, Fla., March 30—(AP)—The Brooklyn Dodgers made it three in a row over the Boston Braves today, 3 to 2, but Ed. Brandt, recruit left hander for the Redskins won a morale victory by going the full route.

Brandt pitched well, allowing but seven hits over the nine innings but the Robins bunched their safeties when they were needed most. Bill Doak started for Brooklyn and gave way to Doug McWeeney in the fifth after the Braves had found him for five hits and both their runs.

Brandt struck out five men, getting Harvey Hendricks on strikes three times. Score:

Brooklyn (N) ...	002	000	010—	3	7	1
Boston (N) ..	010	100	000—	2	7	0

Doak, McWeeney and Hargreaves; Brandt and Taylor.

PASS BY BECK IS FATAL TO BROWNS, K. CITY WINNING

KANSAS CITY, March 30—(AP)—With the bases filled in the tenth inning, Pitcher Beck of the St. Louis Browns issued a free ticket to Shortstop Rigney of the Kansas City Blues to give the American association team a 3 to 2 victory in an exhibition game today. Score:

St. Louis	000	101	000	0—	2	8
Kansas City ..	000	020	000	1—	3	5

Blaeholder, Beck and Schang; Zinn, Fette and Peters.

Tigers 9, Fort Worth 3

Fort Worth, Texas, March 30—(AP)—The Detroit heavy artillery vigorously shelled two Fort Worth pitchers today to win an easy 9 to 3 victory from the Texas leaguers in an exhibition game. Tavener got a homer with a man on in the seventh for Detroit. Score:

Detroit	400	003	200—	9	12	2
Fort Worth .	000	010	200—	3	10	3

Sullivan, Gibson and Woodhall, Shea; Williams, Keck, Fish and Smith.

New Orleans 16, Indians 13

NEW ORLEANS, La., March 30—(AP)—Pounding Joe Shaute, the singing southpaw for thirteen hits and finishing up on Walter Miller, the New Orleans Pelicans today broke Cleveland's winning streak of three straight games to win, 16 to 13. Score:

New Orleans (S)—	022	105	203—	16	17	5
Cleveland (A)—	003	500	122—	13	13	4

Karr, McMasters and D. Anderson, Murphy; Shaute, Miller and Hartley, Autry.

Cubs Win On Malone's Pitching

LOS ANGELES, Cal., March 30—(AP)—Pat Malone, a rookie pitcher, held the Pittsburgh Pirates to seven scattered hits today and the Chicago Cubs won their second straight exhibition game victory over the National league champions, 5 to 2. Score:

Chicago Cubs ..	202	000	000—	5	9	2
Pittsburgh	020	000	000—	2	7	1

Malone and Hartnett; Dawson, Bartholomew and Smith.

Senators 7, Birmingham 6

BIRMINGHAM, Ala., March 30—(AP)—The Birmingham Barons of the Southern association got to Eddie Wells for ten hits here today and set the Washington Senators back, 7 to 6. Sheridan, Birmingham hurler, held the Senators scoreless for seven innings but the American leaguers went on a batting spree in the ninth and knocked Woolfolk out of the box to score six runs. Harris used both Judge and Sisler at first while all of his rookie outfielders were in the lineup at various stages of the game. Score:

Washington ...	000	000	006—	6	12	1
Birmingham ..	100	240	00x—	7	10	1

Wells, Braxton and McMullen, Tate; Sheridan, Woolfolk, Hutto and Jenkins.

A'S HAVE FIELD DAY BEATING GREENSBORO BY 22 TO 6 SCORE

GREENSBORO, N. C., March 30—(AP)—The Philadelphia Americans wound up their practice games in the south today by defeating the Greensboro, Piedmont leaguers, 22 to 6.

The Athletics batted out six home runs, four being made in the fifth inning. Fox, Athletic catcher, had two circuit drives and Dykes, Speaker, Collins and Hauser one each.

The major leaguers entrained for home immediately after the game, being scheduled to open a city series with the Philadelphia Nationals tomorrow. Score:

Athletics	106	130	302—	22	20	2
G'boro (PL) ..	021	000	201—	6	11	1

Shores, Daney and Fox; Drake, Hall, Alsbrook and Brandon.

Baseball Guide Ready

When base ball teams leave for training camps in the south, it has become a custom to look forward to the arrival of a new issue of the Reach Base Ball Guide.

The 1928 Reach Guide, the only official publication of the American league, has just made its appearance. It is edited this year by James C. Isaminger, one of America's foremost base ball writers.

'BOUT SPORTS

Wilby high of Waterbury made a better showing in the Glens Falls tourney but it had to succumb to the York (Pa.) team. Szeszkowski of St. John's Prep, the former Torrington high player is still giving the fans a treat with his fine work. The final game between Rogers high of Newport and York (Pa.) Institute tonight will be announced by Graham McNamee but the station over which it will come has not been announced.

BASKETBALL TONIGHT

Y GYM

Norwich Free Academy vs. Taftville Crescents

Fast Preliminary at 8 p. m.

Main Game at 9

Final Game of Season For Town Title

SPORT SLANTS

(By Brian Bell, Associated Press Sports Writer)

NEW YORK, March 30—(AP)—Stories that a stock market on a base stealin rampage had enriched Ty Cobb $200,000 and combined with reluctant legs to bring about hsi retirement from baseball were declared premature by the Georgia Peach at his Augusta home today.

The holder of more baseball records than any other player makes it clear that he has still enlisted with the Philadelphia Athletics for the duration of the 1928 campaign and expects to rejoin the White Elephants next week.

Ready for Season No. 24

Awaiting continued favorable reaction of Mrs. Cobb to a minor operation, Ty repeated that he had given assurances to Manager Connie Mack sthat he would play another year and was prepared for his 24th season under the big top of baseball.

His legs are given a good bill of health by the outfielder, whose stock taking has revealed them at par. He dismisses the reported clean-up in the stock market with a wish that it were true.

Cobb has seen General Motors and Coca Cola go up before when he was riding with them and much of his substantial fortune is believed to have been amassed in base-hitting stocks. The Georgian's legs are not so spry as they were a decade ago but they still will carry him reasonably close to where he wishes to go.

The player's emphatic denial that he has discarded his cleated baseball shoes as part of his useful equipment indicates that he will break some more records in 1928. He does not even have to get a base hit not steal a base to make new baseball marks. Every time he goes to bat he makes a record.

Connie Mack expects Cobb to prove of great value to the Athletics and will give him the right field assignment with several younger men available. Last season Ty hit .357 and finished fifth in the American league.

"Play One More Year"

He had determined in the winter season to retire but was persuaded by Manager Mack to "play one more year." Ty says he will go through with his contract and he should know.

Nevertheless it is a tired Ty starting out on his 24th year as a major leaguer. The years have made him weary of baseball and its traveling far from home. The game's first playing millionaire does not need the money, and he has begun to fear he may break his legs along with the records, but he is still willing to take the chance.

When he retires for good, it will be for the good of opposing pitchers who have been giving cheers as word came of his exit, only to recall them when Ty says "Not Yet."

CAMBRIDGE ENTERS OXFORD RACE AS THE FAVORITE

PUTNEY, England, March 30—(AP)—On the eve of the eightieth annual Oxford-Cambridge boat race expert opinion on the chances of the two crews seems to have settled into agreement with popular sentiment in backing Cambridge as favorite.

The Cantabs enter tomorrow's race over the approximate four-mile course with the prestige of overwhelming success since the war. Only once in the last eight years have the men of Oxford triumphed on the river. That was in 1923 when the Oxonians were stroked to victory by the American youth, W. P. Mellen, no Americans are in the Oxford boat this year for the struggle with the light blues, who now have four straight victories to their credit.

The Cambridge crew is believed to have greater power, while racing experts figure they put in greater harmony. Their individual experience and prowess also is rated slightly higher than that of the Oxonians.

Oxford has an advantage in a veteran coxswain, who knows the crooked Thames course by the sad experiences of the past two years, while Al Sulley, at the Cambridge tiller, will be in his first big race.

U. S. DAVIS CUP TEAM SPENDS FIRST DAY SIGHTSEEING

MEXICO CITY, March 30—(AP)—The members of the United States Davis cup team spent their first morning in Mexico City on a sightseeing trip around the city under the guidance of Howard Kinsey, former Californian now captain of the Mexican team, and Eduardo Mestre, president of the Mexican Tennis association.

Their program includes a call at the American embassy to present their compliments to Ambassador Morrow and daily practise sessions. They intend to begin with light workouts and make them more strenuous as they become accustomed to the altitude.

William T. Tilden, captain of the team, said he expected to win the matches with Mexico, but predicted that the Americans would have to play at their best to do it.

Tilden spoke of the French star LaCoste as the best played in the world day in and day out, but added that he believed Cochet, when he is in form, to be the best player the world has ever seen.

HAHN AND CONGER WIN IN CHICAGO TRACK MEET

CHICAGO, March 30—(AP)—Two of America's middle distance stars, Lloyd Hahn of the Boston A. A. and Ray Conger, Illinois A. C. both won their events at the Chicago bankers meet at the Chicago Riding club tonight.

Hahn gained permanent possession of the bankers trophy by winning a close race in the mile run from Joe Sivak, Butler college freshman. Conger swept to an easy victory in the special 1,000 yards run. Because of a slow track neither came near breaking the world's indoor records.

The outstanding performances of the night was by Helen Filkey, who broke the women's world record in the sixty yard low hurdles, running the distance in 8 1-5 seconds, just 2-5 seconds better than the former record of Hazel Kirk of Newark, N. J.

Joe Sivak, college freshman who competed in the event unattached gave the Boston speeder spirited competition, leading nine tenths of the way. But on the final lap, Hahn sprinted, went into the lead and held it. Sivak was but two yards behind him.

The track, which is ten laps to the mile was not conducive to record breaking. It was cuppy and the numerous turns slowed the runners.

Joe Wexman, University of Chicago freshman, also running unattached, took third place. Six thousand spectators saw the race.

KID FRANCIS GETS WIN OVER PETE FIRPO AT DETROIT

DETROIT, March 30 (AP)—Kid Francis, New York bantamweight won the referee's decision over Pete Firpo in a one sided six round bout tonight.

Patsy Ruffalo, Mt. Vernon, N. Y., earned the verdict over Sammy Dorfman, crack New York featherweight in a six round semi-final.

LEO LOMSKI WINS SECOND CHANCE AT TITLE BOUT BY BEATING JOE SEKYRA

By EDWARD J. NEIL
(Associated Press Sports Writer)

NEW YORK, March 30—(AP)—A right hand that thudded steadily to the body with numbing effect and the inexperience of Joe Sekyra, curly-headed blonde youngster from Dayton, tonight won Leo Lomski a thrilling ten round battle—and the right to fight Tommy Loughran again for the light heavyweight championship.

Lomski Stronger

Sekyra could do just about as he pleased with the sturdy lumberman from Abredeen, Washington, when the going was in the open and the test was of speed, cleverness, and flashing left hands. But once inside, the cruel right hand that dropped Loughran twice in one round and numbered a half dozen of the best light heavyweights in the east, changed the whole aspect of things.

The bland pole from the tall pine country toyed with Sekyra at close quarters, taking advantage of the Dayton youth's holding to beat an unmerciful tattoo on Joe's body. Time and again, Lomski turned his foe around and smashed him on the back of the head with right hand slams that shook Sekyra to the heels. As the fight wore on, a crimson oval grew on Sekyra's body, there was a ruby patch across each set of ribs, and each additional body punch brought a wince of pain to the youngster's pinched features.

Sekyra Speedy

Although Sekyra knew no way of stopping Lowski's terrific body blows, he dazzled the Westerner with his swiftness afoot and the speed and lash of his left hand. Occasionally, Joe danced in with lashing rights to the head and a stiff right uppercut that drove the Lumbermans head back between his shoulders. But Lomski never let Joe play long at that game, however, luring his rival constantly into weakening close range battling. Sekyra's clean punching gave him an edge in three rounds. Lomski had a wide margin in the remaining seven.

Over 12,000 fans saw the show, scheduled to produce a challenger for Loughran in one of the early summer outdoor shows.

Sunny Jim Williams, a clowning Harlem Negro, kept Benny Ross, Buffalo light heavyweight, in a constant state of irritation and befuddlement, to win the eight round semi-final. Williams jabbed indiscriminately with left or right hand to Benny's huge annoyance. Neither boasted a punch heavier than a half hook. Ross weighed 175, Williams 162 1-2.

In one four round preliminary, Vinko Jakasa, of Jugo Slavia, 191 1-2, outpointed Zvonimir Matlevitch, of Wayko-Slavakia.

Jack Smith, a reformed minor league catcher who once tried out with the New York Yankees knocked out Jack Rozier, Galveston, Texas, Negro, in one round.

Smith had a nice over-hand peg that ended the festivities in 2 minutes and 35 seconds. Smith scaled 222 1-2, Rozier 228 1-2.

Preliminaries

Andy Di Vodi, New York welterweight won an eight round decision over Jimmy Finley of Louisville, Ky. Aside from a lukewarm exchange of rights to the chin, there was little action. DiVodi weighed 145, Finley 146.

In the first eight rounder, Nick Testo, of Troy, N. Y., defeated George Kid Lee of Worcester, Mass. Testo scaled 146 1-2, Lee 150 1-2.

ROGERS AND YORK TO PLAY IN GLENS FALLS FINALS TONIGHT

GLENS FALLS, N. Y., March 30—(AP)—Rogers high school, of Newport, R. I., and York, Pa., institute, will play for the Northeastern Interscholastic basketball championship tomorrow night as the result of the victories in the second night's play here tonight.

Rogers defeated St. John's Prep school of Danvers, Mass., by a score of 27 to 25, after having been at the short end of a 7-15 tally at the end of the first half. The York team had a little easier time defeating Wilby high of Waterbury, Conn., emerging from the game with a 37 to 22 score. York led all the way and was maintaining at half time, a lead of 15 to 9.

Wosenecroft of Rogers, Szeszkowski, of St. John's, and Ulrich, of York, were the outstanding players of the night. York made it fifteen straight victory tonight and St. John's suffered its first defeat this season.

Graham McNamee, radio announcer, will broadcast the final round tomorrow night from the basketball court.

The losing teams will play tomorrow night for the runners up trophy.

FRANKIE GENARO LOSES TO JACKIE JOHNSTON

TORONTO, Ont., March 30—(AP)—Jackie Johnston of Toronto, bantamweight champion of Canada, won from Frankie Genaro of New York, flyweight titleholder recognized by the National Boxing association, in a ten-round bout at the Coliseum here tonight. Genaro's crown was not at stake.

JOHNSTON, weighed 120 pounds, Genaro, 115. The American's bounding attack bothered Johnston for the first two rounds but after that Jackie shoved his left hand into Genaro's face and body, varying it with a right hook that shook Frankie badly at times. The Canadian boxer had the edge on Genaro in height, reach and weight. The American did most of the leading but was brought up short as Jackie's left ripped into his body.

In a slashing six round tussle, Tommy Mitchell of Toronto, defeated Eddie Speaks of Louisville, Ky. Clovis Durand, Montreal flyweight, won from Spider Ryan of Auburn, N. Y., in another six-rounder.

George Nichols, Sandusky, Ohio, middleweight, stopped Jack Golden of Toronto in the first round of a six round affair. The referee halted the battle after Nichols floored his opponent four times.

MICHIGAN QUALIFIES NINE MEN AT PENN POOL

PHILADELPHIA, March 30—(AP)—Michigan set the pace in the National intercollegiate individual swimming championships at the Pennsylvania pool tonight by qualifying nine men for the finals tomorrow night. Stanford university came next with five; Northwestern university had four; Dartmouth, 3; Brigham Young 2; and Rutgers, Columbia, Williams, Pennsylvania, Minnesota, New York university and Springfield 1 each.

PINGREE AND YERRINGTON TO PLAY WITH C. F. C. FIVE

It was announced Friday night that Les Pingree and Ray Yerrington will play for the C. F. C. for the rest of this season and next year. These two appeared with the locals in their win over the Stonington Iron Men last night.

AL KOZIOL WINS THREE MORE AT PROVIDENCE SHOW

(Special to The Bulletin)

PROVIDENCE, March 30—Al Koziol, Norwich, Conn. lightweight, won three fights here tonight at the Providence A. C. amateur boxing show in the Arcadia Arena, two by knockouts. In his first start, he took a decision from Johnny Rice of Newport, came back to knock out Vic Carzerrix of North Providence in the first round in the second fight and then knocked out Dick Sorentino of East Providence in the second round in his last bout. Koziol is Rhode Island lightweight champion, fighting out of Cranston, R. I. He will fight here in two weeks again as the International show which brings together boys from all over the United States and Canada.

AL KOZIOL
Local Fistic Flash

WHITE SOX HARD TO BEAT IF PITCHERS ARE RIGHT—SCHALK

By BRIAN BELL
(Associated Press Sports Writer)

SHREVEPORT, La., March 30—(AP)—Ray Schalk has found his manager's legs and he starts his second season as pilot of the Chicago White Sox much more at ease than was the case about this time last year when he was feeling his way along.

"I am encouraged at the prospect," Schalk said. "We have a lot of speed on our club and I think it will help us make a showing.

"The pitchers look much better than they did at this tage last year and we should get some good pitching. Of course, without first class pitching we can't hope to get out among the leaders. I hope and believe, we will be a hard team to beat.

"Several of the younger players show promise of making good now and we will be better fortified against accident than we have been in the past. The players having their first trial with us have shown enough to make me think they will develop into regular players. We have not been able to see enough of them to pass final judgment but I am confident some of the recruits will stay with us right through the season.

"I hope Mostil will be able to return to us and pick up where he left off. He has worked hard to get in shape and while time only will tell how far he has succeeded, he will be given every chance and encouragement.

"The players are working hard and all our work is not done on the field by any means. We have a world of 'skull practice' at the hotel. Ed Walsh works with the pitchers, and I know no one who can tell them more than the 'Big Moose.' and Lena Blackburn never gets tired of teaching the infielders some of the tricks of the trade that will prove valuable later on.

BILLY BURKE LEADS IN NORTH-SOUTH WITH 216

By Horace Yonecar, Associated Press Sports Writer

PINEHURST, N. C., March 30—(AP)—Billy Burke, the New York professional who came into golfing fame a year or so ago by jumping from caddy master to a tournament leader, led the field today for the first 54 holes of the 72 hole north and south open golf meet, with a score of 73-69-74—216.

For today's 36 hole round, he had a 69 in the morning, three below par and a 74 in the afternoon despite a gale that made anything like par golf almost impossible.

Seven strokes behind the New Yorker came Tommy Armour, national open champion, and Tom Harmon, New York, each rounding out the day with a 223.

Bobby Cruickshank, defending champion, had an 80 this afternoon to tack to his 145 for the first two 18 hole rounds, placing him well in the rear of Burke with a 225.

BILLY BARTON BARELY MISSES VICTORY IN GRAND NATIONAL

AINTREE, Eng., March 30—(AP)—A nasty tumble with the goal in sight after all but one other horse had quit the grind today cost Billy Barton, the crack American jumper from the Blue Grass country of Kentucky, a place forever in the British racing hall of fame.

No American-bred horse ever has won the grand national steeplechase, historic grind of four and a half miles over the most treacherous of racing terrain. To Tipperary Tim, an unknown 100 to 1 shot and rank outsider, went the honor today of victory as well as of standing off the most strenuous American threat the British classic has known in its 89 years of running.

HIGH SCHOOL PROSPECTS

Westerly High

Graduation has taken an awful toll at Westerly but Coach Joel B. Sherman has hopes for another successful season. This school was state champs of Rhode Island last year, winning this honor in a post-season game up in Providence. They barely missed the championship of the eastern Connecticut-western Rhode Island league for the third straight year, N. F. A. winning its third straight title in a post season tilt.

Westerly has lost its whole infield, including a catcher and also two outfielders. Only Sawyer, star pitcher and D. Meikle, outfielder remain from last year's strong nine. There is plenty of available material from the lower classes, much of it from the freshman students.

It is quite a job to build a team around a pitcher and outfielder and prospects for as successful a year as last year's was are not bright for Westerly to the outsider. However, this team can be expected to make all kinds of trouble and even upset some of the best of them for Westerly plans heavily on baseball this year, as usual.

Westerly plans an easier schedule than last year, although meeting practically all teams in eastern Connecticut and western Rhode Island. Again, like Stonington, Westerly can expect her hardest games from N. F. A. and New London Bulkeley with a possibility of some of her own state rivals also proving a bit too hard to down.

Outdoor practice has not yet begun in earnest but this is expected to start within a few days. Westerly's season does not open until the third week in April so there is plenty of time yet.

(Monday—Chapman Tech)

MORE THAN 40 TEAMS TO COMPETE AT CHICAGO

CHICAGO, March 30—(AP)—The 1928 world series of high school basketball, April 3 to 7, will see more than two-score championship fives in action at the University of Chicago in the institution's annual interscholastic tournament.

Nine times the gold basketball, emblematic of the nation title, has bounced—once to the west, once to the east, once to the south and six times in shorter hops to states in the middle west.

Sterling Morton high school of Cicero, Ills., won the tournament last year, the first time an Illinois team has been victorious since the opening meet in 1917, when Evanston took the final game.

With the exception of Illinois, Kansas is the only other state that has succeeded in winning the title twice. In 1923, the brilliant basketball team from Kansas City, Kans., carried away the honors and again in 1925 the rangy Wichita team trampled over its Oklahoma opponents in the finals.

Only three states, California, Rhode Island and Delaware, never had representation in the tournament. Last year, New Jersey and Vermont had teams in the meet for the first time. Although competing in the first two or three tournaments, Indiana high schools are not permitted to enter now due to a policy of the state athletic board.

Adding a dash of color to this year's competition, the United States Indian school of Albuquerque, N. M., will end its team to the meet. The outfit is a state champion. The Indians have players from four tribes on their team.

Several of last year's entries will be back again in the thick of the fight for the gold basketball. Leading the group is Vienna, Ga., twice state and cotton states champions. Vienna has virtually the same team that was nosed out by Morton in the 1927 play.

Winfield, twice winner of the Kansas title, again has entered with five of the eight men that composed the team that lost to Vienna in the second round last year.

WALTER JOHNSON GOES TO HOSPITAL FOR TREATMENT

WASHINGTON, March 30—(AP)—Suffering from the after effects of a severe attack of influenza, Walter Johnson returned to Washington today and was removed at once to the emergency hospital for observation and treatment.

In direct contrast with strapping, healthy Johnson who left this city to take over the management of the Newark Bears at their southern training camp, the noted pitcher 30 pounds below his average playing weight, showed visible signs of his illness. At the train he was placed in a wheel chair and then trundled to a waiting automobile in which he was taken to the hospital.

High hopes of a speedy recovery were held out, however, by Johnson's personal physician, Dr. Harry M. Kaufman.

"Walter is suffering from the after effects of the flu and the poisons which have followed along the intestinal tract and which have affected the kidneys," the physician said. "I am confident that he will come around all right and will be himself again within a few weeks."

ARNE SOUMINEN INCREASES LEAD IN COAST-COAST RACE

PALMA, N. M., March 30—(AP)—Leading the cross country foot racers across a 88-mile stretch, Arne Souminen, of Detroit, today increase his lead over the 91 other plodders left in the long trek. He covered the distance from Moriarty to Palma in 6:03:30. His elapsed time for the 959 miles from Los Angeles is 151:31:35.

Second place in today's lap went to Pat Demarr, Los Angeles, who set the pace for the major part of the day's jaunt. His time was 6:21:39. His elapsed time is 231:27:32. James Pollard, Reno, Nev., finished third in 6:24:30; his elapsed time 233:47:26.

TAMIO ABE GOES INTO FINALS AT AUGUSTA, BEATING DOEG

AUGUSTA, Ga., March 30—(AP)—Tamio Abe, Japanese national champion, won his way into the finals of the South Atlantic tennis tournament here today by defeating Johnny Doeg, Stanford university star, and a ranking American player, in a hotly contested five set match, 6-3, 10-8, 1-6, 4-6, 6-4.

Abe overwhelmed his adversary by superiority of stamina, combined with a deadly baseline attack that netted him the final.

SHARKEY SIGNS TO MEET JACK DELANEY

NEW YORK, March 30—(AP)—Jack Sharkey, Boston Lithuanian, signed today to meet Jack Delaney, of Bridgeport, Conn., in a heavyweight battle at Madison Square Garden, April 30. Delaney has not signed as yet for this bout.

This bout is expected to draw more interest than any other of the so-called "eliminations" even though both have lost in bouts recently. Sharkey lost to Blake and Delaney dropped a decision to Tom Heeney.

Sharkey will have a weight advantage over the Bridgeport Rapier that will run something like 20 pounds but his recent showings and the fact that many still believe that Delaney has the punch will probably place the odds slightly in the Park City boy's favor.

The winner of this bout will probably stand a chance of getting back into the running for a chance at Gene Tunney's crown, though nothing like this is promised in the above match. Experts only would there be a strong possibility of such an occurrence should a knockout occur in their fall next month.

Y. M. C. A. HAS PLANS OF BASEBALL LOOP

A meeting has been called for Tuesday night at the Y for the purpose of getting the views of local baseball enthusiasts on the matter of forming either a league or a strong Y team to compete in City or Industrial league that may be formed.

While it was not definitely announced, it is believed that the local Y. M. C. A. stands ready to start any movement to supply local fans with their baseball league this summer.

It is expected that the recreation commission will again foster a league and the Y seems willing to enter such a league, foregoing their plans of forming a loop in order to do so. However, should no other club desire to sponsor twilight baseball, then it appears that the Y will start the ball a-rolling.

Thermos has Meeting Monday

The Y's action in calling players together is the second announced within a few days for next week. The Thermos Bottle company's team will meet Monday night in order to formulate plans for the coming year and the Bottlers are again expected to be represented in either the Industrial league or its equivalent. Werman Shoe, another team in last year's Industrial league, is reported ready to again enter while Richmond Radiator, last year's champs are favorable.

While no announcement has yet come from the recreation commission who last year ran the Dusty league through to complete success, many fans are of the opinion that this body will again see fit to stand back of organized ball here.

Hollyhock Island, the city's new recreation center, is not expected to be in A-1 shape by spring although the baseball diamond may be ready. In that case, it would be possible to play two games nightly, one at the Academy campus, last year's scene of activity, and the other at the new field. This would not only provide baseball for two different sections of the city but would also provide more games and the subsequent better exhibitions.

Six Teams Expected

Last year's Industrial league was an eight-team affair but again Dame Rumor comes out with the announcement that this year six teams will compete for the mythical city title.

The season for twilight ball in Norwich usually opens about the middle of June so there is quite a bit of time yet, although a preliminary meeting within the near future would be a big boost for this year's league. Because of the fact that the Academy plays up until at least the first week in June and many of its players perform in the Dusty league, it is deemed best to wait until the school season closes before league ball begins.

That twilight ball is a success to Norwich and is strongly wanted by local fans can be the only inference from last year's campaign when large crowds witnessed the games at the Academy nightly and local attendance records for the after-supper play were broken a couple of times, notably in the Richmond Radiator-International Silver game when Lloyd Jarvis and Johnny Greene, Academy stars pitched against each other.

C. F. C. TAKE OVERTIME GAME AT STONINGTON

(Special to The Bulletin)

STONINGTON, March 30.—The Norwich C. F. C. quintet won a thrilling overtime game here tonight from the Stonington Iron Men, 31 to 29, that required five overtime minutes to decide.

With Stonington leading, 28 to 27, and about a minute to Brown of Norwich, was fouled and made good his try, knotting the count. In the overtime Ludlow shot two baskets, one a long one and one close-up while the best that the home club could do was thrown in one of these double suckers.

Brown of the visitors led the scoring with 13 points while Dimock of the locals was next with 10 points.

Summary:

C. F. C.

	G.	F	Pts.
Leffingwell, lf	0	0	0
Lambert, lf	3	0	6
Yerrington, rf	1	0	2
Pingree, c	2	1	5
Ludlow, lg	3	0	6
Armstrong, lf	0	1	1
Brown, rg	5	3	13
	13	5	31

Stonington.

	G.	F	Pts.
Chesebro, lf	2	0	0
Dimock, rf	3	3	9
Coffey, c	2	0	4
Bryer, lg	2	6	10
Adams, rg	0	0	0
	10	9	29

PALFREY SISTERS MEET TODAY IN NATIONAL FINALS

BROOKLINE, Mass., March 30—(AP)—The Palfrey sisters, Sarah and Mianne, will meet on the covered courts at the Longwood Cricket club here tomorrow in the final round of the girls' national indoor tennis championship singles. Sarah, who is 15 and two years younger than Mianne, is the 1927 champion.

She advanced to the final round today by defeating Louise F. Packer 6-2, 6-2. The champion started serving in each of the two sets and lost the first two games before she hit her usual tennis stride. Mianne downed Virginia B. Rice, 9-7, 6-3. In the first set the games went with service until the score stood at 7-all. While leading 40-30 in the next game, Miss Palfrey smashed a shot to the left corner of Miss Rice's court for the point that gave her the lead. She took the next set for the match without great difficulty. The victory made Mianne a finalist for the third successive year.

The Palfrey sisters also advanced in the doubles division when they defeated Elizabeth Pope and Katherine Winthrop in love sets. The other pair of sisters entered in the doubles, Louise and Dorothy Harding, bowed to Virginia B Rice and Charlotte L. Miller, New York, 6-2, 6-0.

"BOSSY" GILLIS CHALLENGED TO BALL GAME BY WHITMAN

BRIDGEPORT, March 30—(AP)—A challenge was hurled at "Bossy" Gillis, mayor of Newburyport, Mass., tonight by Billy Whitman, manager of the Bridgeport Bears. Manager Whitman challenged "Bossy" to a baseball game.

Whitman in a short address at a banquet held for the bad boy mayor, said that Bridgeport would have a hustling team, and while he would not say as to pennant chances, he was certain that the Bears could lick any team put forth by Newburyport even if their famous mayor played. Mayor "Bossy" was equal to the occasion and answered that Newburyport didn't have a baseball team but if he got one up he would give Manager Billy Whitman and his Bears the fight of their lives.

ACADEMY HAS DAY OFF; WORK ON CAMPUS EXPECTED TO START

Friday was a real off-day for the Academy baseball squad, no work being held because of the inclement weather. However, it was definitely announced that suits will be given out at Monday's practice, when intensive drills will start.

Because of the vacation at the school next week, it is expected that morning and afternoon workouts or one long mid-day practice will be held.

It is expected that the campus will be put in shape shortly for the opening game, Saturday, April 14, just two weeks from today.

C. F. C. HAS THREE MORE GAMES BEFORE SEASON ENDS

The C. F. C. has at least three more games to play before calling quits on its season. Next week the local five expects to play two games, Monday with the Stonington Iron Men here and Tuesday night at Mystic against Joe Belair's Shamrocks. Another game is also slated with the Putnam Silk Sox, probably at Putnam.

Jack McVey Loses

BUFFALO, N. Y., March 30—(AP)—Frankie Schoel, Buffalo middleweight, won from Jack McVey of New York in the second round of a scheduled ten here tonight. The Negro star was disqualified for fouling.

Of 2,141,206 colored children attending public schools during the school year 1925-26, as reported to the United States bureau of education by school officials in 16 states, the largest number, 282,841, were enrolled in Mississippi, where colored children comprise 56.2 per cent. of the total school population of the state. North Carolina came next, with an enrollment of 254,625 colored pupils.—School Life.

PHENO TOMBARI WORKING OUT WITH AGGIE VARSITY

Pheno Tombari, former Academy ath

WESTERLY

MRS. TRYON, WHEELER SCHOOL, TO READ HISTORIC PAPER

(Special to The Bulletin)

WESTERLY, R. I., March 30—Westerly Historical society, Everett E. Whipple, president, at its session next month will hear Mrs. Edna Hewitt Tryon, librarian of Wheeler school, North Stonington, read a paper on the history of North Stonington. The meeting of the historical society will be in the Public library Thursday evening, April 5. "Our Neighbor Across the Line—North Stonington," is to be her topic. Mrs. Tryon has done much research work and her paper is filled with original material of historical value. The society's last meeting of the year will be May 3, when Prof. Charles L. Bristol of New York, a summer resident of Avondale, will tell of his world cruise aboard S. S. Ryndam, "the university afloat."

Wardner Williams, of Pueblo, Col., former Rhode Islander and known to Westerly residents, was endorsed by the Colorado society, Sons of the American Revolution, at its annual meeting held Washington's birthday, as a candidate for the office of president-general of the National Society of the Sons of the American Revolution. Mr. Williams is great-grandson of Daniel Williams, captain of New York militia during the Revolution. His father was Thomas R. Williams, D. D., Ph. D., a graduate of Brown university, and lineal descendant of Roger Williams, founder of Rhode Island and Providence Plantations. Passing his boyhood in Rhode Island, Wardner Williams after receiving his PhB. in college, continued his studies in Boston, New York, Chicago and Europe. At Alfred university, Alfred, N. Y., he received his Pr. D. He was on the faculty of the University of Chicago for nine years. In 1908 Mr. Williams went to Colorado and engaged in the real estate and insurance business. He is president of the Colorado state real estate license board. He was instrumental in getting the beet sugar business started in Colorado and active in all civic and patriotic matters. President of the Colorado State society in 1910-1911, he was elected president of the Denver Patriotic league, an organization composed of forty patriotic, civic, fraternal and philanthropic societies. During the World war Mr. Williams was a member of the corps of government speakers on international problems and addressed audiences in twenty-nine cities in Illinois, Indiana, Michigan and Wisconsin. He believes the society should complete the national headquarters building of the S. A. R., in Washington, D. C.

Judge Oliver H. Williams held a short session of the Third District court Friday morning when no criminal or civil cases were tried. Next Friday's session promises to be just as short, for all cases on the docket were carried over two weeks, as it has been a court custom to hold no lengthy sessions on Good Friday.

Court business disposed of was as follows:

New writs entered before the calling of the docket—Noah R. Carocaii vs. Louis Leone. Answered by Attorney C. E. Roch and bill of particulars asked for. Continued to April 13th.

Harris G. Hillman vs. Clyde Sherman. Continued two weeks to April 13th.

Civil docket—Gavitt Furniture company vs. Agnes C. and Arthur E. Fraser. This case was set down for trial at 9:30 a. m. and later was continued to April 13th. Continued two weeks—Kellher-Kohn company vs. Katherine P. Scott; Domenic Priami vs. James Carlesi; Walter J. Grenolds vs. Stephen Farago. Joseph Pickering vs. J. Edward Stenhouse. Set down for trial on April 13th.

In the case, E. B. Atmus Company, Inc., vs. Reuben T. Holland, on proof of claim judgment was entered for the plaintiff in the amount of $96.61 and costs.

A temporary board of directors was elected Thursday evening at a meeting of those interested in the formation of a Westerly Young Men's Christian association held in the assembly hall of Westerly Public library. This board will direct the completion of the organization and conduct its business until the annual meeting in May. The directors are Judge Herbert W. Rathbun, Julian Crandall, Dwight H. Rogers, Thomas Perry, George T. Kapman, Dr. Edwin Whitford, Fred Roberts, Mrs. W. D. Hoxie, Mrs. Clifford W. Campbell and Misses Sally Coy, Ruth Davis and Eleanor Moore. The meeting voted to accept the bylaws as recommended by the committee. Willard H. Bacon, chairman of the committee, presided and read the articles. Attorney Harold Tanner of Providence spoke on association work and Representative C. W. Campbell reported a bill seeking tax exemption for the new organization had reached the senate. Temporary officers will be elected by the directors before the next public meeting. At that time the financial phases of the project will be considered.

Today (Saturday) is the last day for the residents of Pawcatuck in the town of Stonington for taxpaying for those who are subject to pay a personal tax have only one day in which to meet their obligation without paying a penalty. After the last day of this month a $1 penalty will be added to each tax, making the total tax $3 instead of $2.

Charles Perry and daughter, Miss C. Elizabeth Perry, returned to Westerly Friday morning on the Federal express, after several weeks' visit at Daytona Beach, Fla.

Frank E. Collins of Pawcatuck began Friday substituting for Cashier James M. Sisson at the Westerly freight station of the New Haven road, while the latter is acting agent in the absence of Agent Earl S. Bavier, on leave of absence for a visit in Alabama.

Rev. Lewis A. Walker, pastor of the Calvary Baptist church, will substitute at the evening services Sunday at the First Baptist church in the absence of the pastor, Rev. Byron U. Hatfield. The latter with his wife has been called to East Orange, N. J., by the serious illness of their son, Byron M. Hatfield, following a relapse after an operation for appendicitis.

Before leaving the Westerly station of the New Haven railroad Friday morning the conductor of the New England express reported that a steam pipe hose connection had broken. If repairs could not be made this meant that some of the rear sleeping cars would become cold before this Pennsylvania road express arrived at its Boston destination.

The public schools of Stonington will be closed Friday of next week. Good Friday, is a legal holiday in Connecticut.

Frederick P. Wilcox returned Thursday afternoon from Providence.

S. M. Morse returned to Providence Thursday after a visit in Pawcatuck.

H. P. Parrock left for Brookline, Mass., Friday to pass the week end at his home.

W. Cyril Sparge left Thursday on a business trip to New York.

Mrs. Bertha VanBuskirk, district probation officer, of Providence was in Westerly Friday.

Harley P. Chase post, Veterans of Foreign Wars, held a whist and dance Friday evening in Vets hall, Pawcatuck, with music by the R. L. Collegians' orchestra.

The following transfer has been recorded in the office of the Westerly town clerk: Edward L. Lincoln, of Boston, to Minerva L. Felton, of Boston, lots Nos. 57, 58, 59 and 60, section 7, map of Musicolony sites, now Shelter Harbor, Haversham, R. I.

During the absence of Rev. Henry C. Suter, pastor of Grace Methodist Episcopal church, in attendance at the Southern New England conference in Fall River, Rev. C. B. Burdick, pastor of Pawcatuck Seventh-day Baptist church, will occupy his pulpit.

Westerly Square and Compass club, No. 176, Francis G. Haswell, president, held its March social in the clubrooms Thursday evening. Card games, pool, billiards, and a social hour followed by the serving of refreshments featured the evening. In the progressive auction bridge match, when drawings were first made for partners, the first prize was a fountain pen, with a pencil for second prize, both having fraternal markings. Leonard L. Hiscox was chairman of the committee in charge of the evening's observance. A Rhode Island clam chowder was served at the close of play.

Next week Holy Week will be observed by Christ Episcopal church, Rev. G. Edgar Tobin, rector. Following is the order of services: Tuesday, Holy Communion, 8 a. m.; litany and address, 7:30 p. m. Wednesday, Holy Communion, 8 a. m.; litany and address, 7:30 p. m. Thursday, Holy Communion, 8 a. m.; preparation for Easter communion, 7:30 p. m. Good Friday, three-hour service, 12 m.-3 p. m. Cantata, "Crucifixion," by Stainer, at 7:30 p. m. The three-hour service will be conducted by Rev. Thom Williamson, of Trinity Episcopal church, Providence.

Wednesday evening at 6:30 o'clock, at the home of the bride, 24 Ledward avenue, Miss Mary I. Patton, daughter of Mr. and Mrs. Samuel T. Patton, became the bride of Dr. John Gordon Anderson, son of Mr. and Mrs. John C. Anderson, of 15 Newton avenue. The ceremony was performed in the presence of near relatives by Rev. Byron Ulric Hatfield, pastor of the First Baptist church, Westerly.

A special meeting of Pawcatuck Board of Trade, Frank L. Furness, president, was held Wednesday evening when, among the matters discussed, was the petition of Max Novogroski for the erection of a business block on the south side of the Broad street Pawcatuck river bridge from the Connecticut side to caissons located in mid-stream. Federal engineers will hold a hearing on the petition Tuesday, April 3, in the Liberty street courthouse, when proponents and objectors may attend and air their views before representatives of the board of engineers, U. S. A.

George R. Wellington, chief clerk of the state board of public roads, has issued notice of the action taken at the weekly meeting of the board in the suspension of operators' licenses in Rhode Island of three Massachusetts drivers convicted of driving while intoxicated. Nineteen licenses were suspended, four for driving while intoxicated. Those Washington county men who had their licenses suspended for improper use and operation were Edwin M. Green, Dunn's Corners, Westerly; Miss Molly McCarthy, Westerly; Alexis Catatin, of Peace Dale and Charles Rougham, Slocum.

William H. Burdick, 24, son of Nellie Langworthy and the late William H. Burdick, died Wednesday evening at his home in Ashaway. He had been in ill health for the past six weeks. He was born in Ashaway and had been a lifelong resident of the village. Besides his mother he is survived by two brothers, Elwood H. Burdick, of Detroit, Mich., and Prof. Donald L. Burdick, of Alfred university, Alfred, N. Y.

Funeral services for Mary Nichols, wife of Charles Anson Clark, were held Wednesday afternoon at 2 o'clock at her residence, 33 Lester avenue, Pawcatuck. Rev. Byron U. Hatfield of the First Baptist church was the officiating clergyman. Howard Martin, of Potter Hill, sang "Lily of the Valley" and "The Beautiful Land of Rest." Budlong Woman's Relief corps, of which Mrs. Clark had been a member more than 20 years, conducted its burial services at the house. Amos P. Chapman auxiliary also attended in a body, as well as Harriet Beecher Stowe tent, D. U. V. C. W. A large number of relatives and friends attended and there were beautiful flowers. The bearers were William Carpenter, John A. Perry, Frank Greene and Bernard Smith. Burial was in River Bend cemetery.

Mrs. William H. Andrews arrived in Westerly from New York on Thursday noon and proceeded to her Watch Hill cottage, "Windandsea."

Henry Sargent, of Worcester, having returned from a trip to Europe, arrived in Westerly Thursday afternoon.

NOANK

Miss Marion McDonald had a birthday Thursday and her mother Mrs. McDonald gave her a surprise. The room was decorated with black cats and pumpkins with crepe paper on the walls. On the table was a large birthday cake with 20 candles. A chicken supper was ready and ten girls and young men were waiting for Miss McDonald to come home from work. As the clock struck 7 all the lights went out, then as she went into the parlor someone turned on the lights. She was some surprised and could not speak for several minutes. Then all gave three cheers for her twentieth birthday. All sat down to the table and the good right arm of Flash McDonald did the honors serving. Ledyard chicken from the home of Austin Lamb. Miss McDonald was given an overnight bag by the Sardine club members. Dexton Holliday made a speech as he presented the bag. Then came the birthday cake. Miss Millerd Daboll had the honor to blow out the candles in two whiffs. Mrs. McDonald cut the birthday cake. Later games were played and dancing was enjoyed to music by Rose Brothers' orchestra of West View. George Cutler played the bag pipes, one solo was "Across the Bridge in Canada," Duncan McDonald gave a down east jig like the days of '98 and an Irish folk dance was done by Mrs. J. Scott. Mrs. William Bishop told about her ride on a roller coaster at Savin Rock. If Lindbergh flies in an airplane that roller coaster is just as bad. Ice cream and cream puffs with lemonade were served. Miss McDonald received many gifts.

Fishing schooner Reliance, Capt. Grove Eldredge at the wheel came from George's banks after two weeks of fishing, with fair wind but the sea was rough and the waves breaking over the boat. But Capt. Eldredge's schooner was riding them high on the way to Fulton market, to unload the fish. Mate Thomas Carey lost his cap and pipe as the wind blew them into the ocean. Mate Carey said it was the worst storm he had ever been in, since sailing the seven seas when a cabin boy at the age of 16. Wednesday afternoon the boat made Fulton market and got rid of the first halibut taken from a Noank fishing boat. They had a catch of 13,000 lbs. of halibut and the market was high so the fish brought a good price. The boat sailed from New York to the town dock getting here Thursday noon. Supplies were put on board with 40 tons of ice. Capt. Eldredge said "You got to make money while the sun shines," as the fishermen were listening to the account of his trip. As night was coming on the Reliance was far out at sea for another trip to George's banks.

John J. Smith is confined to his home by illness.

The lobster fishermen are getting ready for the season, working on their pots and gear. The boats are being put into shape, painting and launching them every day. An old sea captain who has built pots for 30 years is at it again. He is called the champion pot maker among the lobstermen. Durwood Main said he could beat him out in 6 hours' work in a day of making pots, so Capt. Francke, the champion, took him on, with two judges standing by, O. D. Beebe and W. Stanton. Each man was going at it hard, trying to win, but Capt. Francke was using slow time, like a man who was driving two nails to the champion's one. The judges rang the bell when time was up and still they found that Capt. Francke had made 21 pots and Durwood Main had 19. So Francke is still champion among the lobstermen.

Harold Butson was in Westerly on Thursday.

Raymond Sistare has returned from a short visit in Newark, N. J.

David Main, oiler on lighthouse steamer Hawthorn has spent a few days at his home in the village.

The Methodist church was crowded Thursday evening with church members and their guests at an entertainment. The program was well carried out. Mrs. Ellery Burdick and Mrs. Johnson of Mystic put on a short sketch that gave the audience a hearty laugh. Mrs. Burdick read several short selections and there was a piano solo by Miss Elizabeth Daboll, vocal solos by Miss Irene Jenssen, violin solo, by Miss Blanche Laffague, vocal solos, William Davies and Miss Marion Durham, vocal solo, Dexter Hollard. Clifford Philips tried out something new in the music line, giving an octorena solo. The entertainment was a huge success. Candy was sold by the girls of the church, also refreshments were served.

Miss Mary Mahoney is visiting relatives in New London for a few days.

John Bracci has entered the Sea Sled plant in Groton as a deck-layer.

Mrs. John Robertson is moving her household goods from the Douglas house, Pearl street, to a tenement on Wilcox avenue.

A large force of men is busy at Freeman Rogers' boat yard, Riverside avenue, getting the boats ready for May and June. Many Groton Long Point summer resident have their boats hauled out at that yard. Foreman Orlando Clark has put away 40 boats for the winter months, making the biggest year since the yard was opened. The boat Northern Light that takes the poor little rich girls of New York around to different islands when they are at Camp Mystic for the summer was given a coat of paint and some carpenter work has been done on the craft.

INFLUENZA

As a preventive, melt and inhale night and morning—

VICKS VAPORUB

Over 17 Million Jars Used Yearly

REID & HUGHES

THE BOSTON STORE TELEPHONE 21 NORWICH, CONN.

THIS IS THE PERFUME COUPON!

Redeem It Saturday

Present it with **54c** and receive a full size $1.25 bottle of Fashion's Alluring French Odeur

CHYRPE!

This is an introductory offer made by Paton et Cie of Paris and the supply is limited.

Name .....

Address .....

food sale

leffingwell church — saturday, march 31st at 10 o'clock, downstairs

REID & HUGHES

THE BOSTON STORE TELEPHONE 21 NORWICH, CONN.

bridge sets $1

leatherette book form case, containing two packs of cards, score pad and bridge pencil.

you can find style and quality combined at a moderate price here

new silk dresses

$10.00

dresses worth surely much more! you will realize this when you see the dashing new styles—lovely fabrics—desirable colors. flat crepes, georgettes and printed crepes in lovely floral patterns in spring's favored colors—every dress a merchandise triumph—every dress an expression of the latest spring mode—and moderately priced.

new spring coats

$19.75

smart mannish tailored sport coats of tweed mixtures, and coats for dress wear of plain colored long wearing materials —navy, brown, grey and black in sizes 16 to 44.

—main floor annex—

costume flowers are fashionable—get one at the lace department **50c**

—for your spring wardrobe

new chamoisette gloves

$1.00 pair

washable chamoisette gloves, two-toned effects, squirrel grey, almond, tortoise, some with polka dot cuffs and other embroideries.

kid gloves

$1.95 pair

one clasp kidskin, pique sewn, embroidered backs, tailored cuffs — others in the new spring shades, black and white, mode, beige and tan.

special!

coty combination package

the world famous coty face powder, and perfume together at the price of the face powder alone.

94c

toilet goods counter

new spring silks for new spring dresses (on the second floor)

pure silk flat crepe — in 18 beautiful new spring shades including black and white — guaranteed washable — a quality crepe—yd. **$2.00**

printed silk crepe—in floral and polka dot designs in light, medium and dark colorings—a large variety of patterns that will make beautiful dresses—yd. ... **$2.00**

crepe de chine—40 inches wide in the season's popular colors and black and white — yd. **$1.59**

chinese silk damask — one of the most popular tub silks for spring and summer wear—33-inches wide— fast colors—yd. **$1.00**

—second floor—

boys' white blouses

$1

of fine quality broadcloth and madras that will always appear neat. "model" make, they launder well.

second floor

—the smartest dressed women this spring will wear hats that came from the boston store.

spring millinery

$5.00 and $7.50

your easter hat must be feminine, flattering, and it can be moderately priced too—for fashions such as these. the little flowered turban, the hat of shiny straw, the hat of soft draped straw, and the new veil hat—all new interpretations of the season's smartest fashions in a fine range of colors and sizes for small and large heads.

main floor annex

lovely new wash fabrics at decided savings too!

wash goods carnival

on second floor

percales—36 inches wide in pretty new designs for spring, fast colors—yd. **17c**

dimity—36-inches wide in a pleasing variety of pretty floral patterns — yd. **29c**

dress ginghams — 27-inches wide, in checks and stripes—yd. ... **12½c**

light o' day—in plain colors—the popular rayon fabric — yd. **59c**

new easter things for the miss of seven to fourteen

white dresses

$6.49

made of an unusually heavy fine flat crepe—mostly tailored styles with tucks and pleats that make them very pretty models—sizes 7 to 14, in several different styles.

spring coats

$8.95 and $10

mannish tailored coats of plain materials and pretty tweeds—dress coats of blue serge and plain colored kasha—sizes 7 to 14.

special!

ruffled curtains

79c pair

made of good quality scrim, stitched in colors of blue, rose, green and gold—2¾ yds. long—the ideal curtain for bathroom, kitchen or cottage—a new low price for a full length curtain.

third floor

hand painted georgette scarfs

$3.00 each

excellent quality georgette material in the pastel shades in hand painted designs — some scalloped edges.

crepe de chine and georgette

handkerchiefs

50c each

lace trimmed and embroidered in the latest spring shades.

main floor

a trim smart appearance can be achieved with kayser slipper heel

hosiery

$1.65 pair

the smart ankle is the slim ankle—kayser's slipper heel is the only alternative and a most alluring alternative—intriguingly designed to seemingly reduce the ankle by inches! in the new colors jupiter, saturn, mars, venus, neptune, arab, dune, mercury taupe, rose taupe.

pretty new house frocks

$1.95 each

women's house frocks fashioned of pretty, colorful prints in new spring patterns, trimmed with crisp white organdy collars and cuffs and braidings of contrasting colors. a splendid range of styles, sizes 36 to 46.

you'll find your new easter tie here and many more you'd like to have too

men's ties

$1

as fine a selection of men's ties as you'll find anywhere—stripes, and neat small prints—new pastel colors for spring that blend well with the new suitings.

shirts

$1.95

3 for $5.50

fine lustrous broadcloths, neat fancy madrasses, and fruit of the loom percales—made with style—cut full and carefully tailored—all sizes.

fancy socks

50c pair

fancy rayon and lisle socks in a variety of colors that will enable you to buy socks that match your neckwear—different designs in blacs, tans greys and green.

men's shop—right aisle—main floor

crepe de chine costume slips at $2.95

costume slips of excellent quality crepe de chine with shadow proof hems and trimmed with dainty laces tailored styles in street and evening shades.

a sweater and skirt combination are smart for sports wear

slip-on sweaters

$2.95

new line of slip-on jersey sweaters in square, round, or crew neck, also models with a neat collar in rose, beige, louvin, green, navy, lipstick, powder blue and tan, in sizes 34 to 42.

tweed and flannel skirts

$2.95

misses' flannel sport skirts, plain or pleated in fancy tweeds or solid colors, just the thing to wear with your slip-on sweater.

demonstration and sale of fine

"wearever" aluminum

four specials at sale prices

windsor kettles, regularly $2.00 ..... $1.49

sauce pots regularly $1.65 ..... $1.15

lipped sauce pan sets, regularly $2.35 ..... $1.35

sink strainers, regularly 90c 59c

— main floor tables —

THE SOCIAL CORNER

HE WHO COMMITS NO CRIME REQUIRES NO LAW

SOCIAL CORNER PRIZE WINNERS FOR MARCH

One Dollar Each

To AUNTY NO. 1 for letter entitled A History of The Corner.
To THEODA for letter entitled When The Corner Was Started.
To SKIPPER for letter entitled Ventilator and Sewing Machine Pocket.
To CRIMSON RAMBLER for letter entitled Many Kinds of Rugs.
To BEE TRUE for letter entitled How To Make Maple Syrup.

SOCIAL CORNER POETRY

Good Lord Deliver Us

From wives who forget to powder
their noses and neglect to polish their
smiles,

Good Lord Deliver Us;

From wives who regale you with
woes and warnings in the morning, at
noon, and at night,

Good Lord Deliver Us;

From wives who compare some
neighborhood Lothario with the
shortcomings of their own mates,

From wives who hear burglars more
than three times a week and rudely
rout you out of slumber,

From wives who knock and wives
who know it all,

From wives who spend more than
their husbands make,

From wives who gossip and scold,

From wives whose sweet temper
and speeches are prompted by cupidity
and not by Cupid,

From wives who make a man feel
like a martyr instead of master of his
own home.

From these and all other matrimonial
misfortunes,

Good Lord Deliver Us.

Sent in by ARIES.

ANSWERS AND INQUIRIES.

HENRIETTA CLAY and BUBBLES: Your names have been added to the Social Corner list.

THAT'S THAT: Your name has been added to the Social Corner list.

PEACOCK: Your name has been listed as a Corner member.

CLUB No. 6 E. L. M.—Many thanks. A delightful surprise.

WHIP—Your name has been added to the Social Corner list.

PROSAIC—Your name has been listed as a Corner member.

SILENT STRANGER: Those belonging to the Corner may join any of the clubs they wish. There are two in Norwich, Clubs No. 3 and No. 5.

BOBBINET: Your name has been added to the Social Corner list.

BETTY JANE: Your name has been listed as a Corner member.

HOMESPUN: Your name has been enrolled as a Social Corner member.

TAFTS: Letter sent as requested.

One letter this week, postmarked Norwich Town and about schooldays on Woodchuck hill, has been received without even a pen name being attached. Will the writer please forward it?

PRACTICAL POLLY: Many thanks. Attractive view and fragrant flower.

SOCIAL CORNER EVENTS

April 5—Club No. 4 meets in G. A. R. hall, Danielson.
Buckingham Memorial.
April 6—Club No. 5 meets in

INVALID COMFORTS.

Dear Social Corner Friends—As so many have sick or feeble to attend, I thought perhaps it might save both steps and patience to know of my idea. A chair may be made very convenient by placing a drawer beneath the seat, arranging it to pull out at one side. The drawer can be readily manipulated by anyone occupying the chair and it makes the infirm feel fairly independent, as many useful articles and treasures may be kept there and he or she will not have to ask for every little thing they want.

For a comfortable bed chair saw off the legs of any old arm chair, place it in the bed beside the patient after making it soft and comfortable with pillows, slide the person ill into it easily. In this way they can get no cold from draft and do not become so tired as when lifted from the bed.

I hope some of the sisters who have sick ones will try this and just see if the change is not gratifying to the patient.

Radio—You have me guessing.

Aries—In reply to your What Is Life?

To love the things we see;
The hills that touch the skies;
The smiling sea; the laughing lea;
The light in woman's eyes;
To work and love the work we do;
To play a game that's square;
To grin a bit when feeling blue;
With friends our joys to share;
To smile, though games be lost or won;
To earn our daily bread;
And when at last the day is done,
To tumble into bed.

With this I send hearty good wishes to Sisters, and to our editor.

TRUE BLUE.

ATTENDS FOUR ANNIVERSARIES.

Dear Editor and Members: I have had the pleasure of attending four of the Corner anniversaries. Club No. 5 came first on the 7th. As Ducky was the hostess and was sick and unable to attend, her helpers willingly carried out her plans, and served a bountiful dinner as usual, and about 100 partook of the delicious food. There were members from Club 1, 2 and 6 present and the program was all that could be desired.

Then on the 13th, Club 2, with Calla Lily and her able helpers served an excellent dinner to 170, the largest crowd ever in the hall, and their program was antique and very interesting, when Ready went off with the Deacon.

Club No. 1 met on the 14th. Old Sol didn't favor them as well as the other clubs, for it was threatening all day, nevertheless about 100 gathered coming from Hartford, Westerly and North Stonington and surrounding towns. Theoda at the helm and her efficient helpers, served a delicious dinner of meat pie, scalloped potatoes, etc., taping off with ice cream. The program was fine, with the country wedding. I don't know who my double might be, but I see they have me down as giving a reading that day. I never took part in anything, but to eat my share of the dinner.

Then on the 20th Club 6 celebrated their second anniversary at Westerly. Snowflake and myself had the pleasure of going with Fannie H. K. and Hubby. We entered the hall and found we were late. Y. Y. and her helpers were serving dinner to about 70, I think. The dinner was fine and an abundance. The program was all very interesting. The ladies make very good looking men, and they know where the men belong all right.

Theoda: Your letter of the 10th was right to the point. To quote the late editor's reply to an initial letter, "to those who only wish to join a club as for a pin." The distribution of pins to persons whose only interest in the Corner or to write and get a pin would not be just to constant writers and in effect would be an imposition." We are supposed to give some helpful thought or suggestion. There are scores of readers who look every week for a helpful thought and new ideas. So not to have selfish motives we must bear these thoughts in mind. While we have good social times together let's spread the good work through the Corner page. We are pleased to have new members and welcome all who care to join. The more the better. Sorry to have any drop out or lose interest.

AUNTY NO. 1.

ANECDOTES OF A MR. HULETT

Dear Editor and Social Corner Sisters: After one writes one letter to the Corner how much easier it is to write another. I have attended two meetings since I wrote, one at the Buckingham and one of our Club 6 at Westerly. I had always wanted to see Sister Ready of wood box fame and my desire was gratified; also was glad to see Auntie No. 1 and Calla Lily, as I have been reading their letters for years.

The mention of Hulett Town in one of the recent papers reminded me of several anecdotes about one of the Huletts and thought they might be interesting to some.

It seems he made churns for people. One of his customers went to his house to get a churn he had been making. Getting no response to his rap and hearing talking within, he opened the door and went in. There on his knees was Mr. Hulett fervently praying in a loud voice. Nor did he stop as the man entered. "Have you got my churn done?" said the man. "All done but the dasher," said Mr. Hulett, and went right on praying.

This occurrence had wide spread publicity in that locality and to this day "all done but the dasher" is said when a thing is about completed. In those days temperance had never been heard of and it was common for any who wanted to, to drink liquor. The Kingsbury Tavern was quite near Mr. Hulett's house and sometimes Mr. Kingsbury would treat Mr. Hulett. He would give him a tumbler and as he began to pour would say "Say when you've got enough." When it began to run over the rim Mr. Hulett would shout When! When!

Another story about him was told me by an old lady, the daughter of William Day, a prominent man in Killingly and one of the family for whom Dayville was named.

Mr. Day was urging Mr. Hulett to vote for a certain man who was running for office. "No," said Mr. Hulett, "I ain't going to vote for him, he ain't a likely man; there ain't any likely men now and I won't vote for anybody." "O, yes there are, why you are a likely man yourself, Mr. Hulett." "Well," said Mr. Hulett, "show me another one."

I was interested to read in Betsey Bray's letter last week that she had heard the story of the Boston Tea Party from an uncle who was told it by one of those present. How much nearer the remote past seems to us by such things. I once heard Miss Leonard, the historian of Windham county, say that a historian was always glad to hear something that had come down by tradition, either something new or something that corroborated an established fact.

Greetings, Paisley! I'm glad to know who is who. Hope we meet in the not distant future.

MAY B. (Club 6).

GREETINGS FROM CATNIP

Dear Editor and Social Corner Sisters: Here I am once more. The old saying is better late than never, so I guess I am all right to answer my name this month. Rather late to say a Happy New Year. I have said it and that is all that is to it. I want to thank all the sisters for my cards and gifts that I got in December. It is rather late, but I have been half sick all winter and when I go to write there is quite a blur comes over my eyes and it bothers me to write. I hope it won't bother the dear Editor to make this letter out. I read a lovely piece in Saturday's Social Corner page about No. 2 club and it was lovely. I was half sick, but, when you explained it so nice, I could almost see it over again.

Radio: I hope I will meet you some time.

Crimson Rambler: You did not hurry me at all, and it was a pleasure for me to do it for you. Am glad you like it.

E. L. M.: Sorry I could not have been down to see you, but hope to see you at Club No. 2.

Scottie: You did your part well. Hope you won't have to carry your trumpet very long.

Whirlwind: I know I owe you a letter, but have been sick. Will do better in the future. How is your dear Mother? If I was near you, I could help you out.

Foxglove: How are you and your family? I trust they are well.

Nellie Bly: Many thanks for your kind help. It made me feel much better, but I don't feel the best yet. My best love to all the rest of our Corner sisters. If I feel real good I want to visit Club No. 5. I don't go very much and it is so nice to see your dear friends. Hoping all the sick and shut-in are well I will ring off. I think I hear someone on the line.

CATNIP.

WHY I CHOSE MY PEN NAME

Dear Social Cornerites: I see others are sending the reason of their pen names, so will send mine. I was born 'way out on the prairies of Lincoln, Neb., in the year of the terrible blizzard, that many of you easily remember. Although I was not born at the time of the blizzard, as my birthday is in August, I might have seen the light of day when a terrific sandstorm was raging.

The summers out there are dreaded nearly as much as winters as sandstorms are blinding to both man and beast.

If a person can get to one of those huge hay stacks and lie face down close to the hay he considers himself safe until the storm is over.

The animals we would not care to have as pets.

The timber wolf is a dangerous animal to meet. He is very brave in a pack, but when alone he hasn't much courage.

My grandmother had to pass by one every time she drove to town. Sometimes he was hungry and she used to buy extra meat to throw out to him, so he would not jump into her wagon.

What woman of our day would start off 20 miles to town all alone knowing she would see a savage beast every time she went back and forth? She also had to ford the Republican river. Oh! I wish I had one-half her courage. But the western women are all courageous. They must be. Back to the animals and feathered creatures. The gopher or prairie dog is often seen popping up his head from his home in the ground. One sees mound after mound in the gopher village. It is very dangerous for horses to travel among them.

The rattlesnakes are very common on the prairie. They don't mind crawling about one's house. Hot summer days my parents would see them lying on their window sill, taking their sun-bath. Of course they killed them whenever they got the chance. I have a rattle taken from a snake my father killed.

My brother had to be tied by a shore piece of clothes line, one end to the door knob, so he could not wander too far away among the sage bushes. The rattler hides underneath them and although he gives his warning by shaking his rattle, a child could not get out of his way.

There are not many birds, because there are no trees, so the wild prairie chicken is found more than any other bird. They are barred something like our Barred Rock hens.

Now to the pen name. I thought of my choice I would take for my pen name—

PRAIRIE CHICKEN.

FORSYTHIA IN BLOOM

Dear Social Corner Editor and Sisters, One and All: It is a long time since I have sent you a greeting, but am making a great effort to send in a few lines. I have been much interested in the various reports of the anniversary.

I am interested in the letters and enjoy them all. They are such dear friendly letters.

But to those who do not know what it means to be shutin year after year, I will say that I hope they will never know by the painful experience through which I have passed. Oh, I am so glad to see the spring; although there is no prospect that I shall get outdoors.

This is a bright spring-like day, though there are still patches of snow in sheltered places, showing that winter still lingers in the lap of spring.

But I am sure the dear little spring flowers are starting and will soon poke up their little heads and burst into bloom.

Many thanks to Aries for the pussy willows.

A few days ago a friend brought me a few shrubs of forsythia in a jar of water. In a few days it was covered with beautiful yellow blossoms which I enjoy very much.

Many thanks to Scottie for a pleasant call recently.

Thanks to Aunty No. 1 for the Corner history.

Thanks to all who have remembered me with cards and letters. I am sending many kind thoughts to all and hope they will remember me in their prayers.

I feel as if my work is nearly done and shall try to live so that when my time comes I shall be found ready and waiting.

The day is done, the night is near,
I fold my work away,
And kneel to one who tends to hear,
The one story of the day.
The old,old story now I kneel,
To tell it at thy call,
And cares grow light as I feel
That Jesus knows them all

With love and best wishes to the Editor and the whole Social Corner family.

PALM LEAF.

TAKES PEN NAME FROM COOKIE

Dear Social Corner Sisters: How the wind does blow and quite chilly, too. Yesterday was such a good day. The evildiren were out most all day, but today the weather was so different only my little boy went out.

I hope all the sisters who have been ill are better.

One sister wrote asking each one to tell about her pen name. Well, mine comes from a cookie. I gave them to the children in fact all ate some and liked them very much. Therefore my name came from them.

E. L. M.: You will be surprised when you see Ina again. A good surprise, too.

Ruthina: I made your recipe for butter-scotch pie yesterday. There's only one thing about it; it doesn't last long enough in my house.

I wonder how many sisters use the crinkle cups when making cup cakes. I do and like them very much. They don't get so hard on the edge when they're not eaten right up.

I would have liked to have seen E. L. M., Lady Lou, Ruthina, Sumac and Skipper in their male attire at the last meeting.

Well, perhaps, we'll all be able to attend the next meeting.

O. D. and American Girl: How are you these days?

Kochia: I know who you are. I met you at a dance at R. B.'s in Glasgo one night about four years ago. You had wrenched or hurt your wrist at the time.

Will have to close now as supper time is here. With best wishes to the editor and all sisters.

RAVENA (Club No. 6.)

OLD FASHIONED MOLASSES COOKIES

Dear Social Corner Editor: I would like to become a member of the Social Corner and Club No. 4. I have never been to any of the meetings but hope to attend the next on April 5. I am sending a recipe for

Old Fashioned Molasses Cookies: Put 1 level tablespoon lard in a cup, add 1 teaspoon soda and 2 tablespoons hot water; fill the cup with molasses. Repeat, add ½ teaspoon salt, ½ teaspoon cinnamon. Flour enough to roll. Bake in a quick oven. This makes two dozen.

Kochia: Was very interested in your last letter. Could you give me Mr. Whipple's home address

For my pen name, if no one has it, I will take

THAT'S THAT.

LETTER FROM TILDY

Dear Social Corner Members: It was with pleasure that I read a letter from May B. a week or so ago. I had looked for one for a long time and hope to see another soon. I wish that May B. would give my love to Mrs. V. and tell her that "among my souvenirs" I have a letter from her from Marysville, Kansas, written to me when I was a little girl.

Mrs. Dan: I am not sure that I do know who you are. From what you said to 1492 in your last letter about embroidering butterflies makes me think I do.

Butterfly: They say that bread is the grub that makes the butter fly. Is it true in every sense?

1492: When you read this say—"Nothing!"

Best wishes to all.

TILDY.

CLUB No. 5's MEETING APRIL 4.

Dear Editor and Social Corner Sisters: It is now time for our April meeting and I hope we shall have as many of the sisters to this meeting of Club No. 5 as we had last month. We surely had a most wonderful time. Such eats! There was an abundance of every thing. I know we shall have a fine time as we always do. So come one and all and help to swell the ranks. A cordial welcome to all clubs. Best wishes.

ALTA.

THE GREATEST JOB IN THE WORLD

Dear Editor of the Social Corner: "A friend of mine isn't going to work any more." That was the gossip announcement that sped swiftly among her friends. She displayed a sparkling diamond ring on her engagement finger. My friend isn't going to work any more. She is going to get married.

It is that mistaken notion that is responsible for too much modern marital unhappiness. What every girl ought to know is that my friend is not going to cease working. She is only going to another job. And it's up to her to make good. The job she was working at as a stenographer at which she was earning $15 per week, she couldn't have secured — she couldn't have held without the requisite training. I wonder if my friend has any training for her new job.

It is housekeeping. And I know by experience that housekeeping is many things. It is thoughtful computation of expenditures and the laying out wisely of a family income. It is market—and shopping with a business acument that will make a wage envelope go the farthest. It is cooking, sweeping and dusting in the 90 per cent of American homes that can't afford a servant. It is sewing, darning, mending with methodical care to conserve the household equipment. And later on it is nursing and sitting up nights with children.

Do you see how vast is the wisdom demanded for success in this undertaking? And yet every day hundreds of American girls slip the wedding ring lightly beneath the engagement ring and rush in where skilled experts might fear to tread. Any man who marries ought to require of the woman he takes as his helpmeet a certificate of domestic efficiency. For whether he looks at it that way or not, and whether she knows it or not, her job is laid out for her. It is housekeeping. And to my mind it is the flimsiest fiction in the world that she's going to be supported. Every wife in the world who is honest, must work her way. My friend is going right on to earn her living, and upon her ability to do it will depend in a great degree success of the new matrimonial partnership. Of course she can shirk. She can buy expensive foods ready to serve in place of preparing them herself. She can neglect the holes in her stockings and his. And she can put into the moving picture show the money that ought to go into a bank account. But it isn't square to tackle the new job that way. And the one envelope that's shared by two, won't stand the strain. By and by the foolish little bride will be lamenting that she used to have her $15 a week to spend and now she has none. She thinks—or I think perhaps she never knew—that her new position requires that she earn by saving. Her earnest labor faithfully contributed in household affairs will count definitely in checking the outgo of the money her husband brings into the family exchequer—that's the only way to play fair in the matrimonial partnership. And it means that my friend is going right on working after she gets married. If she doesn't there is going to be trouble ahead, tears, misunderstandings and even heart-breaking unhappiness—and sometimes this may be the real reason for the final shipwreck of the home. They call it divorce. But you can put it in another way; that my friend has lost her job.

And it's all because she never was trained for it. She knows she has to take courses for stenography or for any other life-work. "Why not for this?" She must be prepared for the greatest job in the world, home-making, motherhood, etc., or she will be but a parasite living on the labor of a man whose burdens she ought to be ready to assist in sharing.

Irene: I hope you arrived at your destination safe. Found cross-word puzzle after you left.

Martha: Hope you received my package O K. Think you must have for a nice lady was the carrier.

KITTY LOU.

SECOND ANNIVERSARY OF CLUB No. 6.

Dear Social Corner Editor and Sisters—First I want to apologize for not thanking some one before for my calendar received the first of the year. Had I known the sender would have acknowledged it with a letter. While I know several will write about the second anniversary of Shore Line Club No. 6 I am going to write about it at length and hope our kind editor prints it instead of putting it in the waste basket. Several have asked me why I don't write and I to please them, also express my pleasure in being a member of the club. I read Aunty No. 1's letter about the beginning of the Social Corner page and can assure her I have had it from the beginning. I was living in Bridgeport 18 years ago and wanted some home news. I subscribed for the Courier and read the letters with much interest. Two years ago this month when I saw an invitation for all interested in forming a club to come to the home of Interested Reader and Tatting on Summit street, Stonington, I went, not knowing anything further about it. When I rang the bell, Pansy opened the door—that was surprise No. 1—got upstairs and in rushed E. L. M. and Cutie to see the late comer. I asked who else was there I knew and found Idaleane, Rebecca, Cosmos and Dorothy Bradford were eating dinner and instead of finding strangers found acquaintances. The whole dinner was furnished by Interested Reader. E. L. M. and Tatting and to them belongs the honor of starting Club No. 6. Nineteen were present. Every one but one enrolled as a member that day and a collection was taken. I gave 50c for the dinner which was worth it and the hostesses established their reputation as excellent cooks. The club has grown and each new member soon becomes enthusiastic. Most of the meetings have been held in Westerly, three have been in Mystic and three or four in North Stonington. It is time the loyal Stonington members, where it was founded, had one there. We have active members in Groton and some day they may invite us there.

Now I want to give my report of the second anniversary which surpassed the first one a year ago.

Y. Y. was hostess and E. L. M. program committee. I am sure I cannot do them justice in reporting it, but will give the principal facts and credit to those in charge and taking part.

After walking up 41 stairs I found myself in Mechanics hall and greeted by Interested Reader, who had made handsome badges of yellow and green felt with charter member on it. She pinned one on me and I was pleased to think I was one to wear them. I next discovered E. L. M. with her pretty cap and Y. Y. and her assistants, Estelle, Ruthina, Tatting, Pansy, Mooney, American Girl and Mrs. Farmer, with the same pretty caps, all made by Skipper. They were hustling to find places at the four tables, and chairs to seat them, which proved impossible. At a desk I discovered room for one more and found an office chair and those coming in later had to sit on the edge of the platform, window sills and stand up, while the others were eating. The committee saw it was necessary to provide more chairs and three dozen were rented and every one made comfortable. By actual count 73 were seated at the first tables and many at the second, making no doubt 115 present. The pots of paper daffodils for the four tables were made by E. L. M. There was an abundance of food and pretty favors, of little baskets of candy at each plate and Skipper made little carrots of cheese and parsley that were most attractive. After the hunger of all was appeased the chairs were arranged and the best program ever given was put on. Interested Reader composed a short poem of welcome and read it in her usual charming way.

The next was an original sketch written by Cutie entitled When the New Minister Came to Pokeyville, with Cutie, Tatting, Pansy and Mooney taking the parts, which proved a big hit. Two of the costumes worn had been used on state occasions long years ago. Pansy was the new minister in male attire and beaver hat. Humorous reading by Clarinda caused much laughter. B. Natural had a Cooley's Weekly printed 40 years ago last September and read from it a short essay on Man and a few items of news from various towns in the county. Some items sound like the present daily correspondent from the nearby fishing village. Dorothy Bradford who inherits much of her father's wit and genius gave a humorous reading. Pansy sang two songs that were a delight to all and shows the training her voice has received since we first met two years ago. Mrs. Wilcox was the pianist for the day.

The last number was The Springgims Sisters Give a Party. When the grand march was played E. L. M., Sumac, Cosmos, Lady Lou, Skipper and Rebe in male attire, with beards of various kinds and color, Ruthina, Frances L., Tish, Topsy, Mrs. Farmer and Pyrethum all in old style costumes, marched in and after a social time among themselves, a square dance with E. L. M., prompter, was given. Sumac, Cosmos, Lady Lou and Rebe for the gentlemen, Mrs. Farmer, Tish, Pyrethum and Topsy, aptly showed how they danced in the long ago; also waltzed, keeping the spectators convulsed with laughter. The 18 charter members, all of who mare living, have the following pen names, E. L. M., Interested Reader, Cutie, Tatting, Pansy, Skipper, Moonsy, all of Stonington; Dorothy Bradford, Clarinda, Frances L., Ruthina, Cosmos, Estelle, B. Natural were present. Idaleane was sick. O. D. had to care for her mother. Rebecca we all sympathize with in the loss of her husband, and Melissa is now living in Providence and she would have been repaid to have made the trip to Westerly for the meeting. Club No. 6, the baby, has cut its first teeth, is making good growth and bids fair to equal the others in size and talent.

We saw many friends present and had the best time of any meeting yet. We know many were prevented from coming by illness and other duties. Nancy Peck is still on the sick list and was missed. We are told a cake was sent to the Social Corner editor and the editor of the Westerly Sun. When the club meets in Mystic hope the other clubs will attend and it may be in the month of May. Succes to all the clubs is the wish of

B. NATURAL.

SIGNS OF SPRING

Dear Social Corner Members and Editor: They say it's the early bird that gets the worm. As I went outdoors early Monday morning in my yard I saw as many as 20 robins hopping around looking for an early breakfast, and I also heard the peeping frogs, which say that spring must be near at hand.

On my way to work the same morning I saw an aged man come out with a little oil heater all ablaze, set it down, turned the top back and tried to blow out the fire.

Twice Twenty: Huletown is my birthplace, also schooling; many of my relatives are laid at rest on top of Mt. Mashentuck; also in the yard near the house; was also baptized in the Hulet pond.

Gardner Lake: Hope you arrived home O. K. after your day's hustle last Saturday.

Kind remembrance to all sick and shut-ins; also the members.

ARTIFICIAL FLOWERS.

A CALL FOR OLD WINTER.

Dear Social Corner Friends: I noticed in reading the Bulletin that the Social Corner had an anniversary and since I used to write occassionally thought I would tell how I chose "Winona" for my pen name.

My first letter to the corner was written from Hampton, Virginia, in January, 1919. As I gazed out of my living room window wondering what name to choose I saw the girl's dormitory named "Winona" and thought "That will be my name."

I have looked every week in the Social Corner for some of the names of early writers. Glenwood used to write often. I surely would like to see a letter from her some Saturday. I wonder if Fay Verna ever will forget some of the happy days in Salem. Was glad to see a letter recently from Papa's Boy. Does Cherisette write to the Corner now under a different name?

M. Powena: Do you remember a certain night when cherry trees were blooming and we walked from Colchester to Taintor hill in the moonlight?

And what of Jim? I notice a poem sent in by him occasionally but not so many letters. Merry Farmer's Boy and I used to have lovely times together. I am wondering if that new barn is completed.

California Pappy hasn't written for some time. Hope she isn't stuck in the mud. I want to get out her way soon.

Have been much interested in these old trails that some have written of also in the history of communities and who used to live there.

Some one told of a trip to Provincetown. That has been an objective we have tried to reach for two years. Some of our friends have advised not to go in the summertime that it could be appreciated more in the early summer or late fall.

Will close with best wishes to the Corner.

WINONA

RECEIVES CALENDAR

Dear Editor and Social Corner Sisters: I want to thank the Social Corner Sisters that sent me that pretty calendar. It is just lovely.

Unome: I thank you for those lovely apples, for I have enjoyed them. Every bite that I take I think of your kindness in remembering me.

Orlander: How are you this morning after your long ride. I enjoyed your company and the beautiful scenery. We did have a good man to drive the boss' car. We will try it again when the good old summer is here.

GOLDEN GLOW (Club No. 2)

KINDNESS APPRECIATED

Dear Social Corner Members: I wish to thank all who sent me cards and messages of cheer during my recent illness, especially those who remembered me in so many ways.

I appreciate more than words an express your kindness to myself and family at this time.

I hope some time to reciprocate your kindness

IDALEANE.

ACKNOWLEDGES GIFTS FROM MEMBERS

Kind Editor and Social Corner Writers: What a nice lot of letters in Saturday's paper. I wish to thank Joan, Crimson Rambler, Aries, Lindsay, J. E. T., Violet, N. G. A. and None-So-Pretty for all the nice birthday cards, letters and surprise packages sent me. One package, a lovely present, had no name on it. The birthday cake was lovely. Wished the ones sending it had been here and helped me eat it.

Just I.: Many thanks for card and package. The fruit cake was nice. I did not frost it. Liked it as it was better. When are you going to tell me who is who, so I can write you? Ha, ha! I guess you are like a Social Corner sister at Aunt Abby's; said she did not want anyone to know her pen name. How we all did guess! Anyway, I know your pen name and if you would mail your letters where you live and not send them to someone else to mail, I might guess right at that. I have a clue. Something you said in the last letter recalls a remark a lady made on the car to Norwich to me. Had a little one with her. Am I right?

Eliza Jane: Was glad to see your letter in the Corner page. You went to Aunt Abby's picnic on same car I did. Where are you living now?

Ormandine: I extend my sympathy to you. Sorry I did not know you before. I will write you a letter soon, as there is something I very much wish to know and think you can tell me. Yes, the place where Alden and Mary Fuller and two children, John and Sarah, lived, had a blacksmith shop. Alden Fuller ran it. When I came here, 45 years ago, he drove the star route mail from Scotland to Windham Center and Willimantic in the blizzard of 1888. Roads were impassable for a week. Alden Fuller used to take the mail and go as far as the road was open and back again until he could go through. I never want to see another such a storm as that was. The Fuller farm was sold after Mrs. Fuller died to Martha and Fred Hovey. Martha, a lovely woman, died. Then Fred sold all the farm but the house, barn, blacksmith shop and the house lot to Mr. Franciosi. The barn has fallen down now and you would not know the place now. Those little maples are lovely great big trees now, shading from the house to the road. Lovely in the summer time.

J. E. T.: When are you coming over to help put in the hay? You said you would. That load is still on the wagon as you saw it. That was my horseless wagon I use. When you help me with that load of hay,maybe you can get a job husking corn. It has been such an open winter farmers have a nice crop of corn all ripe, cut and stacked, almost fit to husk. We might have a husking bee and invite you, but I don't get any invitations—too young to go out without a chaperone, you know. You just wait until I am 18 like you. Then I can go to Sunday school, maybe, if I will keep real still and not whisper, and you don't sit side of me.

Mr. Peck: Your last letter sure would have won a prize had it been in the Social Corner page. I did enjoy reading it, and I have enjoyed all the Fort Ned and Hampton letters.

Blue Bell was born in Hampton.

Aunt Jerusha: Was glad to see your nice letter in the Corner. When you get a little older you won't feel so bashful about writing. Now you have got your courage up, write again about Hampton in days gone by.

Buffalo: You better say Hello! next time, for I know how to make up a bed and might help you. Ha, ha! Do you remember housecleaning on Oakland avenue for your mother, and how the joke got headed the other way. Oh, boy! wasn't that a surprise, though not on me. Ha, ha! I have many a good laugh over it here all by my lonesome.

Mr. Tefft: I may be wrong, but a card with that name on it led me to say what I did. Confession is good for the soul, the Good Book says, so if I am wrong, I confess. Will tell you more later. I hope you get the address you spoke of. The old Brunswick schoolhouse was sold to Philip Monty on the Henry Webb place, and the house now there was made of the schoolhouse and raised up another story. Now owned by Peter Todiff, and the Mary Avery farm is now owned by Patrick Martin and family, one of the best families in Scotland. He is a worker as well as his wife, daughter and son. You would not know Scotland Center now. Church and houses have electric lights, and many changes since you used to take the horse to the blacksmith shop there.

B. M.: I will write you soon. Have had congestion of the nerves in hand, so could not keep letters answered as I should have only for that.

Best wishes to all.

L. T. H. (Club No. 2).

READY FOR SPRING.

Dear Editor and Social Corner Friends: I will be glad when Mother Nature spreads her hands over the brown earth and the grass is green once more and the flowers in bloom. How natural it is for the birds to go south in the fall and return in the spring!

We will soon forget the winter in the warmth and gladness of the sunshine and flowers. I once lived in a pretty valley with a tiny lake. In the summer it was beautiful.

Peggy Alder: Glad to hear you are improving. Warm weather will hasten it. I am looking forward to that myself.

Aries: I thought of you that Sunday morning. Wasn't it terrible!

L. T. H.: I thought of you too.

Ann Tenna: Hope we shall meet at some of the gatherings.

Rural Delivery: How are you this winter. Did you get snowed in?

Rural Aunty: I think we women will have to get a hustle on us. There is a gentleman aged 79 who lives in the same house I do who does his own housework, takes care of his hens and does other chores. He has colored, cut, sewed, braided and sewed 11 mats this winter. How is that! They are pretty, so.

NONESOPRETTY (Club No. 4)

HOME

Dear Sisters: I want to jot down a few lines from a poem sent me by a friend. It was printed in a paper from my old home in New York state and, knowing I was making a book of choice selections, she clipped it and sent it to me, so I am passing it on:

Is home a palace or a cot,
in city street or country spot,
I cannot tell. Why should I care?
What matters it if home be there?

Your home stands grandly on a hill,
Mine snuggles by a hidden rill;
The streaming lights afar I see;
A tiny lamp shines out for me.
Your home, my home, just anywhere,
What matters it if home be there?

How true this is! One need not be rich in order to have a real home. Just a few simple furnishings and a feeling of content goes far toward making us happy. Of course, we all have dreams of the things we should like to have, but the lack of these should not make us unhappy. I think when we earnestly desire certain things and have to earn and save our pennies to get them, we appreciate them more than if we were able to get out and buy them regardless of the cost. To plan and work for anything makes it doubly precious and worthwhile.

I presume we all have our spells of the blues and discouragements and the little worriments will crop up now and again, no matter what our home may be. But if we could just break out and sing some little ditty of cheer and try to practice what it preaches at such times we would invariably feel better almost beforce we knew it. Have you ever thought of your troubles as detour signs? Some of mine have been just that to me. I have sometimes run upon a small trouble and have been the better for having done so. It was just as plain as any detour signs you may see on the roadside. If you disregard the sign and keep going, there is trouble ahead. The thing to do is to heed the warning and look for the way back to the main course, always praying to be guided aright. We cannot expect to go all the way on our journey through life without a good many detours here and there.

But what is the use of repining,
For where there's a will there is a way;
Tomorrow the sun may be shining,
Although it is cloudy today.

And, sisters, have you ever thought how much more we women of today are getting out of life than the women of our grandmother's days did? How much we hear and read about the grand old women who are seemingly coming into their own at this late day when flaming youth monopolizes the pages of newspapers and magazines. But when a woman past the century mark goes sailing through the clouds in an airship and another drives her automobile touring the country, and many others do remarkable stunts, people are beginning to take notice. I suppose the reason women have not been recognized more in the past has been owing to their secluded lives as mothers and home-makers and rearing of large families and doing the work of the home sufficient to occupy body and brain to the utmost limit. But in this new age of inventions the burdens that women have been forced to bear have been lifted by the labor-saving inventions now found in every home, and so, rejoicing in their new freedom, no wonder they want to get in airships and sail among the clouds or drive automobiles where they will in the joy of their emancipation be free from the old conditions. No wonder old ladies wear flapper dresses and refuse to get old. A woman does not have to let her petticoat show and her nose get shiny because she has passed her 40th birthday, so she cuts her skirts off at the knees, bobs her hair, snaps her fingers and tries to dance. She knows her leg does not wrinkle like her face and if she kicks them about her sciatica will not bother her. Now I have written too long a letter, so will close by sending loving greetings to the sisters and sympathy to all the sick and shut-ins.

ZULICKA.

A SONG WANTED.

Dear Social Corner Members: I am going to ask a favor of you. Do any of you know the words of an old song by the title of "Beautiful Island o Sometime"? First verse is like this:—

Skies
There's a Beautiful Island just now in our view.
With tree always green and with skies ever blue.
Where flowers of sweet fragrance look up through the dew.
'Tis the Beautiful Island of "Sometime."

I think there are four verses and a chorus.

Arn't you glad spring is here? I am for the reason I can attend some of the socials in other places. Here is a recipe for—

Apple Sauce Cake: 1 cup sugar, 1-2 cup shortening, 1 egg, pinch salt, 1 tea spoon cinnamon, 1 clove, 1-2 teaspoon all spice, 1-2 teaspoon nutmeg. Mix and add 1 cup chopped raisins, 1 1-2 cups flour (I use bread flour), 1-2 teaspoon baking powder, 1 cup of tart apple sauce with 1 teaspoon of soda dissolved and put in applesauce. Stir all together and bake in bread tin 45 minutes in moderate oven. Hope someone will try this and see how nice it comes out. I sometimes use apple sauce that has been sweetened for the table and find no difference in the result.

Why don't we ever get letters from "Thirty-two" now-a-days? I used to like her letters and miss the good ideas she used to give us.

Curt: Get busy and write a line. Wish you were going to be with us in Danielson, April 5th.

Dinner time, so will sign off.

VIOLA, (Club No. 4)

HEARD LINDY OVER RADIO

Dear Editor and Everybody: As I date my letter (March 29), am thinking that March is fast slipping away for the year.

"Ah, March, we know thou art kind-hearted suite of ugly looks and threats, and (out of sight) art nursing violets," and March is one of the busy months of the year. I will try and make my letter a short one this time, to give the space to the many new writers that are coming in to help brighten the Corner as time goes on. I have been doing a little church work, knitting and crocheting and 101 other things, also listening in to the good things on the radio. I think there is one in every house here for miles around. I heard the pleasant voice of our Lindy from Station WBZ when he was presented with the congressional medal of honor by President Coolidge, "the highest medal our nation can bestow." I had never heard Lindy's voice before and I was bound to sit up that night. Didn't get to bed until 11 o'clock. Now I can say I have heard the voice of "Lindy of the mountains," the hero of the air. His name has been written on the sky, the performer of heroic deeds.

ANN TENNA.

OLD PILLOW CASES BENEFICIAL.

Dear Editor and Social Corner Sisters: I think you are right Tafts you do not know me, for 46 years ago I was not in Canterbury. I was not even born 46 years ago. But hope I will come to know you. Do you know where E. Moulton lived. Well, Nelson Lyon used to live on the corner of the road; you know there are four corners there. Our farm was next to Mr. Moulton's and Mr. Lyon's. If you remember there was a big pond at the foot of Woodchuck hill. Well the pond was on our farm.

Will tell how I use up my old pillow cases. I make children's handkerchiefs with them and in one corner I mark the child's initial. I think it is a big saving, for you know how fast children can lose their handkerchiefs. Good luck and best wishes to all.

FORGET-ME-NOT.

HAS BATH TOWEL.

Dear Social Corner Members:: I would like to say that I have a pink and white bath towel which was left in the hall at Westerly after the meeting of Club No. 6 on March 20th.

If the owner will send me her address I will mail it or will take it to the next meeting of Club No. 6.

SKIPPER.

NOT ABLE TO ATTEND MEETING.

Dear Social Corner Sisters: I was not able to attend the anniversary meeting. I wish to thank you for the remembrance I received. I hope to be well enough to be at the next meeting. My sympathy goes out to those who are in trouble. I hope those that are sick will soon be well.

EARLY BLUE BELL.

REMINISCENCES OF FORT NED

Dear Editor of Corner Page: My memory goes back with Mr. Prue, Jois, Johnny Cake and others as to Fort Ned, recalling so many that have passed on, and the pleasant times we used to have in that neighborhood, and, best of all, were united in making it a pleasant evening for one and all, when it was planned to have a dance, and many a kitchen dance that part of the town sure had as well as the Hilbert House and say how Grandpa Smith, as all called him, did enjoy dancing. He used to show the young fellows how to cut the Pigeon Wing. He and Oscar Allen were as good partners as one could ask for. I remember a Mr. Reynolds that lived up at the Horton place. He had a daughter by the name of Nellie. She married Solan Parmales. After a time Mr. Reynolds got a letter saying Solan was dead. He at once started out to their home. Upon arriving there Solan met him. "Why," he said, "I thought you were dead?" "Well," he said, "I meant I was dead broke." Guess there is more than one young man of today that has that same feeling.

I never will forget how Kira Crandall used to look as he passed our house and we used to hear him singing pennyroyal Hymns before reaching the house and would sing out to his horses get up there Polly, step up Fannie. He had a whip with a long lash over his shoulder. You

IN NORWICH FIFTY YEARS AGO

Fifty years ago this week W. H. Bell was elected president of the Greeneville Reform club. John Cockran was elected treasurer and George Cox, secretary. Announcement was made that week the "home" of the United Workers was to be moved about the first of April from its location on Thames street to Eliza Perkins place at Norwich Town. Interesting extracts taken from the file of The Norwich Bulletin of March, 1878, are as follows:

Monday, March 25, 1878—The headquarters of Gen. Bourke will be at the Wauregan house, today, where he will be happy to meet all his friends and those who wish to consult with him on national Irish affairs. He will be escorted to the hall this evening, by the Irish societies, headed by the brass band.

Thomas Robinson, a mechanic at the Norwich and Worcester railroad company's shops, had an arm broken, Saturday, by falling from an engine upon which he was at work.

The remains of John J. Cauley, arrived in the city Saturday morning and yesterday they were interred in the Catholic cemetery, with appropriate ceremonies.

The Rev. A. Briscoe, assistant at St. Mary's church, this city, was appointed to a similar position at St. Patrick's church, New Haven.

The steamer Belle, owned by Captain Smith of the Ella, came up the river Saturday afternoon in tow of a steamer to receive repairs. The Belle plies between Stonington and Watch Hill and Saturday morning ran afoul of a barge.

Tuesday, March 26, 1878—A special meeting of the officers of the New London County Agricultural society was held Saturday to choose an executive committee, appoint judges and make other preparations for the ensuing year. The president, Hon. Willis R. Austin, occupied the chair. The following persons were named members of the executive board: Willis R. Austin, U. S. Gardner, Joab B. Rogers, Chas. H. Gardner, F. A. Wells, Norwich; James A. Bill, Lyme; John Brewster, Ledyard; Jabez P. Manning, Lebanon; Albert L. Avery, Groton; Chas. M. Pendleton, Bozrah. John D. Gallup of North Stonington was elected chief marshal with power to appoint his assistant Marshals.

The district visitors connected with the "United Workers" for the central district, are to meet at Mrs. E. D. Roath's No. 14 Church street, this afternoon at 3 o'clock. All who are willing to engage in the work are cordially requested to be present.

At the meeting of policy holders in the Charter Oak Life insurance company, held at the office of Henry Bill, last evening, it was voted to give proxies to the Hon. Henry Bill to represent them in the meeting of policy holders to be held in Hartford, April 18th.

Wednesday, March 27, 1878—The people of the East Main street Methodist church celebrated the 15th anniversary of the wedding of their pastor, Rev. G. A. Morse, Monday afternoon and evening, combining with the event a donation visit.

At a business meeting of the Greeneville Reform club held in Owaneco hall, Monday evening, the following persons were elected to their respective offices; viz, president, W. H. Bell, vice presidents, D. N. Carpenter, D. H. Johnson and Joseph Barrett; treasurer, John Cockran; secretary, George Cox; chaplain, the Rev. W. Kirkby; librarian, F. Fuller; sentinel Calvin Miner. There is a balance of $80 in the treasury, which fact is very encouraging to all concerned.

An alarm of fire from box 14, a little before 9 o'clock last evening brought out the fire department and gave the firemen a needless run. The alarm was occasioned by a blaze below Thamesville, which sprang up quickly and as quickly subsided and might have been the burning of a pile of brush. The firemen made their way in that direction for some distance when they were recalled.

Thursday, March 28, 1878—The "home" of the United Workers is to be moved about the first of April from its present location on Thames street, to the Eliza Perkins place at Norwich Town. The latter house has been purchased by private parties for the site of the "home" and is being painted and repaired.

Considerably less has been expended this winter than for several years past, in charity to the poor about town. The town authorities have been curtailing wherever possible, and the treasury of the Provident association, has for the most of the time been empty. The weather has been so mild, however, that the suffering has not been great, nor the demands for relief urgent.

The fire seen in the vicinity of Thamesville Tuesday evening was the burning of a barn belonging to the Isaac Peckham estate. The origin of the fire is unknown. The loss on building and hay is between $400 and $500.

Friday, March 29, 1878—It is rumored that the O. D. One committee for the purpose of examining sites for an opera house and other business purposes are undecided as to locality. A part of the committee favor the old courthouse lot, while the other favor the old Merchants' hotel lot, opposite the postoffice.

The Central Baptist Bible school have a temperance society of their own, of which the Rev. Mr. Davies is the president, and they are actively at work in a quiet way. A large number of the scholars have signed the pledge and wear blue ribbons.

A 40-ton sloop that is being built on Central wharf attracts as many spectators as to hinder the workmen. Shipbuilding is something new hereabouts.

The Union Square Combination play "The Two Orphans" next Thursday evening and "Lad Astray" next Friday evening. Remember the company and the evenings.

Just 451 men hung around the store of Boswell & Huntington on Water street yesterday, housing while Joe was putting a new sill under the building, but Joe didn't mind them much.

Saturday, March 30, 1878—Work is to be resumed on the new Catholic church of St. Mary's parish as soon as the plans and specifications for the completion of the structure can be completed and are accepted. It is expected that the enduring edifice will be finished within a year from the present time, and it is now thought the dedication will take place on next St. Patrick's day.

The selectmen are diligently engaged in gathering the figures for printing, as called for by the town meeting. This will be the third time the financial status has been published within six months.

Father Shahan has put a stop to the sale of very unworthy photographs of the late Rev. Father Mullen that have been vended about the streets for some days past.

John Morrison is erecting a fine house on Summit street, nearly opposite the old Ward place.

Mr. Henry Larrabee expects soon to change his place of residence from Ledyard to Windham.

A little over $35,000 in specie lies in the vaults of the Norwich banks.

A Norwich young man had his pockets picked of a gold watch and a revolver in Providence a few days since.

FRANKLIN

Mrs. Emma Allen has returned to Providence after spending a week with her daughter, Mrs. Harold L. Arnold.

Several of the local young people were in Lebanon Friday evening to see the senior play, The Deacon Entangled.

Miss Florence Rockwood, leader and Miss Edna Lamb, vice president, will represent Franklin Thimble Wearers at the state club round-up at Hartford April 27 and 28. The members of the Younger Girls' 4-H club, the Nimble Workers are earning money to pay the expenses of their two representatives, Julia Rodman, leader, and Marion Robinson, president.

HE ISN'T CONSTIPATED ANY MORE

Thanks to Kellogg's wonderful ALL-BRAN

Mr. Grinslade wrote, of his own accord, to tell us how much he valued ALL-BRAN in relieving constipation.

June 1, 1927

"Just a few words to let the company know what Kellogg's ALL-BRAN has done for me. I was constipated for several years until I went to eating your PEP and ALL-BRAN. I am now rid of constipation and it is all due to the use of your products, and I will recommend it to anyone that is bothered with constipation."

Yours truly,
H. M. GRINSLADE,
1139 Laguna Ave., Los Angeles

Constipation is a dreadful thing. It undermines health. It steals happiness. Throbbing heads, aching backs, spots before the eyes, bad complexions are just a few of its telltale symptoms.

Don't let it get in its deadly work on you. Protect yourself now. Kellogg's ALL-BRAN is guaranteed to prevent and relieve constipation. A health cereal—ALL-BRAN is 100% bran. Doctors recommend it. Delicious with milk or cream, or with fruit or honey added. Eat two tablespoonfuls daily—chronic cases, with every meal. Use in cooking. At all grocers. Made by Kellogg in Battle Creek.

Kellogg's ALL-BRAN

THE CENTRAL STORE

Phone 1238

FANCY ROASTING CHICKEN AND FOWL
GENUINE SPRING LAMB
FRESH EASTERN CUT PORK

RIB ROAST BEEF, lb. 35-40-45c
BONELESS ROLLED ROAST BEEF, lb. 35c
LEGS SPRING LAMB, lb. 38c
FORES SPRING LAMB, lb. 30c
FANCY SMOKED SHOULDERS, lb. 22c

SQUIRE'S, DEERFOOT, HOMEMADE SAUSAGE
FRESH CALVES LIVER

KELLOGG'S CORN FLAKES, 3 packages 25c
1 package Kellogg's PEP Free
PREMIER PINEAPPLE or GRAPE PRESERVE— 12-oz. jar 22c
PREMIER PEACHES—Two large cans 43c
QUAKER OATS—Two packages 21c
One can BAKER'S MOIST COCOANUT — One package BAKER'S SHREDDED COCOANUT 31c

FRESH FRUIT and VEGETABLES

YOUNG'S SPECIAL COFFEE

J. M. YOUNG & SONS

The Porteous & Mitchell Co.

SATURDAY! THE LAST DAY OF

Our 55th Anniversary Sale

IT WILL END WHEN THE STORE CLOSES TONIGHT

Just One More Day in which to take advantage of the splendid savings which our 55th Anniversary Sale offers in every department of the Store. The Anniversary Sale is the greatest Store-wide merchandising event on the store calendar, presenting liberal quantities of high grade Spring Merchandise at most pronounced savings. We invite you to take advantage of this saving opportunity Today.

SHOP SATURDAY AND SAVE!

Jewelry at 55c

$1.00 Joan of Arc Necklaces, nickled, will not tarnish—at 55c

$1.00 Pearl Beads, 60-inch, knot between each bead—at 55c

Assorted Jewelry, Brooches, Bar Pins, Bracelets, Necklaces, Hat Ornaments, etc. value 75c to $1.25—at 55c

$3.50 Umbrellas, $2.55

Women's Colored Umbrellas, heavy Bradford and Gloria Covers, 16 ribs, brass frame, amber trimmed, four colors—at $2.55, regular value $3.50.

$5.00 Umbrellas, $3.55

Women's Colored Silk Umbrellas, assorted borders, 16 ribs, brass frame, amber trimmed, five colors—at $3.55, regular value $5.00.

LEATHER GOODS

Women's Hand Bags, Pouch, Underarm and Back Strap styles, assorted colors, value $1.00 to $1.50—at 88c

Women's Hand Bags, a big assortment, in calf, cowhide, Pin Seal, Vachette, Morocco, value $3.00 to $4.00—at .. $2.55

SMALL WARES

Hall's Machine Thread, 200-yard spools, Nos. 40 to 70, black or white — 11 spools for 55c

50c Union Pak Sanitary Napkins—2 dozen for 55c

Dress Shields, sizes 2, 3 and 4, value to 35c a pair — 3 pairs 55c

Garment Shields, assorted styles and sizes, value to $1.00 — at 55c

Solid Steel Scissors and Shears, value 75c to $1.00—at 55c

Cretonne Garment Bags, side opening, holds 8 garments, value $1.19 — at 89c

STATIONERY SPECIALS

1 lb. 50c Kara Linen Writing Paper and package of 20c Envelopes—all for 55c

1 lb. 50c Cumberland Chief Paper, and package of 29c Envelopes—all for 55c

50c Writing Paper—2 for.. 55c

75c Copyright Books 55c

89c Playing Cards 55c

$2.00 Thermos Lunch Kit—metal box and pint bottle—both for $1.55

MEN'S WEAR

Men's Spring Suits

Two Pairs Trousers

at $23.55

Men's and Youth's Suits, in light gray, tans and the new browns, single and double-breasted models—all with two pairs of Trousers—at $23.55, regular value $30.00.

Top Coats, $23.55

Men's "Phil-Knit" shower-proof Top Coats, in tans, grays and oxfords, in regular, stout and short sizes—at $23.55, regular value $30.00.

Sweaters at $1.29

Men's Sweaters, wool mixed, in green and heather mixtures, just the thing for spring wear — at $1.29, value $2.00.

Shirts At $1.29

Men's Shirts of Broadcloth, Madras and Percale, neckband and collar attached styles—at $1.29, value $1.50.

Shirts At $1.55

Men's Eagle and Clermont Shirts, of Broadcloth and Madras, collar attached and separate collars—at $1.55, value $2.00 and $2.50.

Pajamas At $1.79

Men's Broadcloth Pajamas, Clermont make, slip-overs and Silk frog fronts, sizes A, B, C and D—at $1.79, value $2.25.

Hosiery At 12½c

Men's Cotton Work Hosiery, black, cordovan and gray—at 12½c a pair, regular value 20c.

Hosiery At 55c

Men's Phoenix Silk Hosiery in fancy effects, also plain black, cordovan, gray and French tan — at 55c a pair, value $1.00.

Union Suits At 55c

Men's Athletic Union Suits of Nainsook and Broadcloth — at 55c a suit, value 75c.

Boys' Wear, Anniversary Specials

75c Boys' Golf Caps 55c

Boys' Silk-lined Golf Caps, value $1.50—at $1.00

Boys' All Wool Jacquard Slip-on Sweaters, value $3.00 — at $2.55

Boys' All Wool, Crue neck Slip-on Sweaters value $5.50 — at $4.55

Boys' Lined Golf Trousers, value $3.50—at $2.55

Boys' Navy Serge Middy Suits, value $6.50—at $4.55

Boys' Four-piece Suits, Coat, Vest and 2 pairs of Trousers, sizes 8 to 13, value $10.00—at $7.55

Boys' Four-piece Suits, Coat, Vest and 2 pairs of Trousers, sizes 8 to 13, value $12.00 — at $8.55

Boys' Four-piece Navy Serge Suits, Coat, Vest and 2 pairs of Trousers, value $13.50 — at $9.55

Boys' Four-piece Suits, Coat, Vest and 2 pairs of Trousers, mixtures and navy cheviot, sizes 8 to 16, value $16.50—at $12.55

Boys' Navy Cheviot Suits, Coat, Vest, one long and one Golf Trousers, sizes 15 to 18, value $23.50 — at $17.55

Boys' Spring Overcoats, in mixtures and navy cheviots, sizes 3 to 9—at $7.55

Sweater Specials

Women's and Misses' Slip-on Sweaters, value $2.00 — at $1.55

Women's and Misses' Slip-on Sweaters, value $3.00 — at $2.35

Women's and Misses' Jersey Coat Sweaters, in all the stylish colorings, value $5.50—at $4.55

Coating, at $2.55

Special value in Women's and Misses' Spring Coating, 54-inches wide—at $2.55, value $3.00 and $3.50.

WOMEN'S TREFOUSSE $3.00 KID GLOVES AT $2.55

A remarkable Anniversary Offering! 480 pairs of the famous "Trefousse" French Kid Gloves, with novelty cuffs, including beige, blonde, black, champagne, gray, ivory and tan—all at $2.55 a pair, regular value $3.00.

WOMEN'S CHAMOISETTE GLOVES SLIP-ONS, NOVELTY CUFFS, AT $1.15

600 pairs of the very newest styles and most desirable colors in Chamoisuede Gloves, an importer's sample line—both Slip-ons and Novelty Cuffs, appliqued, braided and embroidered in beige, beach, beaver, cocoa, grain and sand—all at $1.15 a pair, value $1.50 to $2.00.

Anniversary Handkerchief Specials

Men's Linen 19c—3 for 55c Value 25c

Men's LINEN Hemstitched Handkerchiefs — Special price 19c each, 3 for 55c, value 25c.

Men's Silk 29c—2 for 55c Value 39c

Men's Imported Japanese Silk Handkerchiefs — Special price 29c each, 2 for 55c, value 39c.

Women's Linen 29c—2 for 55c Value 39c

Women's fine Linen Hemstitched Handkerchiefs — at 29c each, 2 for 55c, value 39c.

Women's Wear for Anniversary

Women's Coverall Aprons, of Percale and Print, large assortment, value 50c—at 39c

Women's Smocks in plain colors and Cretonne effects, long and short sleeves, value $1.95—at $1.75

Women's Super Ray Vests, in flesh, peach and orchid, regular value 79c—at 65c

Women's Rayon Bloomers in all the new Spring shades, extra sizes at $1.19, regular sizes at 95c

Women's Muslin Gowns, lace and embroidery trimmed, low neck, sleeveless and with short sleeves, value $1.25—at 95c

Women's Rayon Gowns, in flesh, peach and orchid, value $2.98—at $2.55

Women's New Spring Porch Dresses of Broadcloth, Foulards, Gingham, Prints and Rayon, long and elbow sleeves, sizes 36 to 54, value $2.98—at $2.55

Women's Muslin Slips, bodice top and built-up shoulders, tailored and lace-trimmed, extra sizes $1.19, regular sizes 95c

Women's Slips of Silver Sheen Pongee and Superray, all shades light and dark, plain tailored and ruffled (slightly irregular) value $1.98 to $2.50 — at $1.29

Women's Slips of Superay, in all the new Spring shades (extra fine quality Rayon) value $2.19 — at $1.75

Women's Crepe-de-Chine Slips, in white and flesh, tailored and lace trimmed, value $2.98 — at $2.55

Women's hand-made Crepe and Muslin Pajamas, in white and flesh, value $2.98—at $2.55

$5.00 Corsets, $4.55

All our $5.00 Corsets, Corselettes and Girdles—Anniversary Price $4.55.

Outstanding Anniversary Offerings

Turkish Towels 6 for 55c

50 dozen Turkish Towels, good serviceable grade — Anniversary Price, 6 for 55c.

Linen Toweling 2 yards, 55c

500 yards of All Linen Toweling, a very serviceable grade — at 2 yards for 55c, value 39c a yard.

Turkish Towels 2 for 55c

25 dozen size 22x44 Turkish Towels, double thread, soft and absorbent — at 2 for 55c, value 39c each.

Table Damask $1.55 yard

68-inch, Silver Bleached, All Linen Table Damask, pure Irish Linen—at $1.55 a yard, value $2.50.

Linen Napkins 6 for $1.55

25 dozen, size 19x19 All Linen Napkins, assorted patterns — at $1.55 a half-dozen, value $5.00 a dozen.

Table Cloths At $1.55

Just 100 size 54x54 extra heavy All LINEN Crash Table Cloths, assorted colored borders—at $1.55, value $2.25.

Cheese Cloth 15 yards, $1.00

36-inch Bleached "Curity" Cheese Cloth, 15 yards in a package —5 yards of each of three grades—at $1.00 a package of 15 yards.

Nainsook 10 yards, $1.55

36-inch English Nainsook, very smooth, even texture — at 10 yards for $1.55, value 37½c a yard. (Not more than 10 yards to a customer)

Breakfast Sets At $2.55

Just 30, Assorted Breakfast Sets, a variety of designs and colorings — Anniversary Price $2.55 a set, value $3.98 to $4.50.

Bed Sets At $2.55

Just 50, size 81x108 Bed Sets, assorted grades, in various colorings, some hand blocked Prints — at $2.55 a set, value to $5.

Blankets At $2.55

Size 72x80 "Nashua" Blankets, in white, gray and tan, with contrasting borders — Anniversary price $2.55 a pair.

Bed Sets At $3.55

Just 45, size 81x108, Rayon (Silk) Bed Sets, attractive designs and colorings — at $3.55 a set, regular value $5.00

Pillow Cases 2 for 55c

50 dozen Pillow Cases, sizes 42x36 and 45x36, a good standard grade —at 2 for 55c, value 37½c each.

$6.98 Blankets At $4.55

Double-bed size Wool Blankets, assorted Plaids and colorings, thoroughly unshrinkable—at $4.55, regular value $6.98.

SHEETS, $1.35 Another at 55c

Size 63x99 Bleached Sheets for twin or single beds, standard grade — buy one at $1.35, the second one at 55c.

MAIN FLOOR SPECIALS

COMBINATION PACKAGE

Coty Powder and Perfume

BOTH FOR

94c

the regular price of the powder alone.

This is an exceptional offering. A full size box of Coty Face Powder and a flacon, containing 4½ grams of Coty perfume in either L'Origan or Paris odor—the powder may be had in Natural, Rachel and White.

Toilet Goods 55c

$1.00 Hot Water Bottle
$1.00 Quinine Hair Tonic
75c Noonan's Lemon Cream
75c Glover's Mange
75c Bonclila Creams
75c Vick's Vaporub
75c Powder Compacts
75c Shaving Brushes
75c Whisk Brooms
75c Ayer's Powders or Creams
75c Alcorub
75c Wyeth's Sage and Sulphur
75c Squibbs' Aspirin
89c Parson's Ammonia.

TOILET GOODS

20c Epsom Salts 12½c
25c Woodbury's Soap 15c
30c Kolynos Tooth Paste .. 19c
50c Hind's Cream 29c
50c Ipana Tooth Paste ... 29c
50c Phillip's Magnesia 31c
50c Iodent Tooth Paste 33c
50c Neet 33c
60c Forhan's Tooth Paste 37c
$1.00 Lavoris 63c
$1.00 Nujol 65c
$1.00 Listerine 65c
$1.00 Scott's Emulsion 75c
$1.50 Agarol 95c

5 FOR 55c

15c Pears' Unscented Soap
15c Sayman's Soap.

3 FOR 55c

25c Listerine Tooth Paste
25c Cremo Odorono
25c Mavis Talcum
25c J. & J. Talcum
25c Seidlitz Powders
25c Feenamint

2 FOR 55c

50c Rubbing Alcohol
50c LaBlache Face Powder
39c Witch Hazel
35c Cutex Preparation
35c D. & R. Creams
35c Danderine
35c Odorono

Art Goods — Neckwear

Stamped Unbleached Aprons, 2 for 55c

Size 18x45, Stamped Pure Linen Scarfs—at 55c

Three-piece Stamped Buffet and Vanity Sets—2 sets ... 55c

Size 10x14 Madeira Doilies, oval and oblong—at 55c

Size 18x45 Madeira Scarfs—at $3.55

Hand-made Picot and Filet Lace Edging—6 yds. 55c

Newest Spring Flowers, in all the leading colors—at 55c

All Silk Crepe-de-Chine Scarfs, oblong and triangle shapes—at $1.55

DRAPERIES — FLOOR COVERINGS

Window Shades 2 for $1.55

Rain-proof Gambric Tint Cloth Window Shades, plain colors, also Duplex Shades—at 2 for $1.55, value $1.25 each.

Curtain Sets At 95c

Colored Curtain Sets, with valances, of fine color Scrim, with fast color edges—at 95c a set, regular value $1.95

Ruffled Curtains $1.55 pair

Criss Cross French Marquisette Ruffled Curtains, 50 inches wide, with 5-inch ruffles, in ecru and ivory —at $1.55 a pair.

Neponset 55c yard

Bird's Neponset, all new patterns, 2 yards wide — Anniversary Price 55c a square yard —value 69c.

Neponset Rugs At $9.55

Bird's Neponset Rugs, size 9x12 feet, all new patterns—Anniversary Price $9.55, regular value $13.50.

Linoleum 2 yards, $1.55

Printed Linoleum, all the standard makes — at 2 square yards for $1.55, value $1.00 yard.

Sanford's Rugs At $29.55

Size 9x12 feet, Sanford's Clifton Axminster Rugs — Anniversary price $29.55, regular value $40.00.

Fervak Rugs At $39.55

Size 9x12 Sanford's Fervak Axminster Rugs, all new patterns —at $39.55, regular value $50.00.

Seamless Rugs At $45.55

Size 9x12 Sanford's Beauvais Seamless Axminster Rugs — at $45.55, sold elsewhere at $72.50.

Extraordinary Anniversary Specials

Dresses Coats Raincoats

Silk Dresses At 4.55

Just 100 Women's Silk Dresses, plain colored and Printed Silk Crepe, one and two-piece models, 20 different styles in every Spring shade, including navy and black—plain tailored, embroidered, lace trimmed, metal trimmed, sizes 36 to 42—at $4.55 this is an extraordinary value.

Silk Dresses At $12.55

Just 100 Silk Dresses in this group — Dresses that sold up to $25.00 — Flat Crepe, Satin, Georgette with slip, stunning Printed Crepe, one and two-piece models in all the new Spring colors, regular and extra sizes up to size 54 — at $12.55, value to $25.00.

Spring Coats At $21.55

Women's Spring Coats, dressy Coats and Sports models, plain tailored and fur-trimmed styles, full silk lined, newest styles—sizes for Miss and Matron, including extra sizes up to 52½—at $21.55, value to $35.00.

Children's Rain Coats at $3.55

Children's Rain Coats, sizes 6 to 14 years, belted Sports models, lined and unlined (every Coat has Hat to match)—at $3.55, regular values $4.50 to $5.95.

WOMEN'S PHOENIX $1.00 POINTED HEEL SILK HOSIERY 79c

This is superlative value—360 pairs of the well known "Phoenix" POINTED HEEL Silk Hosiery—EVERY PAIR PERFECT—in a good assortment of leading shades—Anniversary Price 79c a pair, regular value $1.00.

PHOENIX SILK HOSIERY

FULL-FASHIONED — ALL PERFECT

Another extraordinary Anniversary Offering, comprising 480 pairs of the well known "Phoenix" FULL-FASHIONED Silk Hosiery, at

Blue Fox, Gun Metal, Champagne, Nude, Nymph

$1.15 Pair Regular value $1.50

Roselle, Romance, Sand Dune, Tawny, Woodland.

Other Anniversary Hosiery Offerings

Children's 19c—3 for 55c

Children's English Ribbed Hosiery, in all the light shades, sizes 6 to 9½—at 19c pair, 3 for 55c, value 25c pair.

Children's At 39c

Children's Novelty Hosiery, a big variety of styles, sizes 7 to 10—at 39c a pair, regular value 59c to 69c.

Burson Hosiery 25c

Women's Burson Hosiery, in black only, regular and extra sizes—at 25c a pair, value 39c.

THREE UNDERWEAR SPECIALS

Union Suits 79c

Women's medium weight Silk Stripe Union Suits, regular and extra sizes—at 79c a suit, value $1.00 and $1.25.

Pearl Waists 39c

Children's "Pearl" Underwaists, all sizes for Boys or Girls—at 39c, regular value 50c.

Infants' Vests 55c

Infants' "Forest Mills" Silk and Wool Vests, all sizes — Special price 55c, regular value 75c.

ANNIVERSARY SPECIALS IN CHILDREN'S WEAR

Infant' White Dresses, 18 and 21-inches long, all new Spring goods, value 69c—at 55c

Children's Slips, of good quality White Muslin, lace and embroidery trimmed, sizes 6 month to 2 years, value 69c—at 55c

Small Boys' Suits, one and two-piece models, sizes 1 to 4 years, good selection of styles, value $2.98—at $2.55

Infants' Colored Walking Dresses, a good range of new Spring styles, value $1.98 — at $1.55

Children's Dresses, of Broadcloth, Percale and Print, new Spring styles, all with Bloomers, sizes 6 to 10 years, value $2.98 — at $2.55

Girls' Dresses (without Bloomers) sizes 12 and 14 years, all new Spring styles, value $2.98—at $2.55

Anniversary Specials, Wash Goods

27-inch White Domet Flannel, regular value 15c a yard—Anniversary Price ..... 5 yards for 55c

27-inch Amoskeag Apron Gingham, value 19c a yard—Anniversary Price ..... 4 yards for 55c

36-inch Standard grade Percales, value 22c a yard—Anniversary Price 3½ yards for 55c

30-inch Japanese Crepe, good selection of plain colors, value 25c a yard ..... 3 yards for 55c

1000 yards Wash Goods, Printed Zephyrs, Charmeuse Prints, Broadcloth Sheeting, year-round Prints, value to 79c a yard....2 yards for 55c

36-inch Baronet Satin, good selection of plain colors, value 79c yard—at 55c

SOCIAL CORNER

(Continued from Page Eight)

pronounced it O. K. Get a dozen or more big clean corn cobs and put in cold water and boil two or three hours, adding water if necessary. At the end you have a quart of the strained liquid. Add to this two cups of light brown sugar and cook to desired syrup. I think she used dark colored cobs, but probably that does not matter.

Some of you know I love to grow plants of all sorts and have often taken to Social Corner meetings cuttings to give to other flower lovers, as I enjoy sharing good things, thereby doubling the pleasure. I shall try to do so at the April 5 meeting in D. and meet you there.

BEE TRUE.

BUTTERFLIES

Dear Social Corner Sisters: Experts tell us that if we do not take an interest in the question right away, and try to do something to stop the wholesale slaughter of butterflies by naturalists, these lovely creatures will soon disappear. If we would but stop to think, most of us would rather see a gorgeous butterfly fluttering about in our garden than pinned to a board in a cabinet. Let us stop and think of this the next time we are tempted to catch one of them.

Kitty Lou: How good your letter was last week on "Why Girls Leave Home," and I know the others will say so, too. You are so good and faithful in writing every week, and I really look for your letters . I hope some time our editor will be kind and put in my poem on "Now."

MOTHER PRESTON.

FEEDING THE BIRDS

Dear Social Corner Friends: It has been suggested that each member tell why he selected his pen name. I would certainly like to know about some of them. They are so odd.

My pen name I took from a story I read years ago of Spain. It is a Spanish word of endearment, meaning darling or dearest. As my own name —given to me when I was but a day old—is Spanish, I picked another from the same language.

As I am writing my door is open wide and I can hear the bluebirds and robins whistling and singing. Tiny little birds with their bills filled with fluffy white feathers are getting ready to go to housekeeping. My big tree will be deserted. It looks like a Christmas tree now. All winter I have tied every scrap of meat, cooked or raw, fat or lean, on to the limbs. The dear little chickadees and downy woodpeckers almost light on my hand and head while I am tying the scraps to a twig.

Mrs. Dan: Why not stop in and give your greetings face to face?

Avon: So pleased to meet you in Putnam, if only for a minute.

C. M. H.: Am so sorry to hear you and Mr. are sick and suffering. Hope to hear of an improvement, and very soon, too.

Butterfly: Come again. I have something you left and I wish to return it, or I will give it to Mr. to fix my tray, which?

It is time I was about my work. Time to start the household machinery, and as there is no "self-starter" I am the "crank" that starts it humming.

CARO.

MORE CANDY RECIPES

Dear Sisters: I am keeping my word and sending the other candy recipes which I promised.

Mt. Holyoke Mexican: Three cups sugar, one cup thin cream, two tablespoons butter, one cup nut meats.

Boil two cups (of the sugar,) milk, and butter. Put other cup of sugar in pan over fire, and stir to keep from scorching. When melted to a rich brown color, slowly add the first boiling hot mixture, beating all the time. Cook to soft ball stage. Remove, add nuts, and beat until creamy. Pour into buttered pan.

Barnard Peanut Butter: Two cups brown sugar, three-quarters cup milk, one-quarter teaspoon salt, one-half cup raisins, one-quarter cup peanut butter, one teaspoon vanilla.

Boil sugar and milk to soft ball stage. Remove from fire, add remaining ingredients, and beat until creamy. Pour into buttered pan about an inch in depth, cool, and cut into squares.

Some other fruit may be used in place of raisins, such as crushed pineapple, or a mixture of fruits.

Pickaninny Drops: One egg, beaten separately; 2 tablespoons cream, 1 pound confectioners' sugar, 4 squares chocolate, 3 tablespoons butter, 1-2 teaspoon vanilla, 1 cup walnuts, chopped.

Add beaten white to yolk, sugar and cream. Beat well. Melt chocolate and butter; add to first mixture. Add nuts and vanilla. Drop by spoon upon wax paper. Shredded cocoanut may be sprinkled on top.

Candied Oranges: Peel and divide into sections, discarding white inner skin. Make syrup of 2 cups sugar and 1 cups water. Cook to hard ball stage. Dip in orange sections and drain on wire sieve to cool.

Smith College Irresistible: One pound confectioners' sugar, 1 teaspoon vanilla, 1-2 pound unsweetened chocolate, 2 eggs, salt, 1 cup nut meats.

Melt chocolate in double-boiler. Beat eggs, add sugar, salt, then chocolate and vanilla. Mix well and add nuts. Spread in buttered pan. Smooth top. Let ripen at least 6 hours. Better at end of week.

Lemon Taffy: Two cups sugar, 4 tablespoons lemon juice, 4 tablespoons water, 2 tablespoons butter.

Melt butter, remove from heat, add sugar, juice and water, stirring until well mixed. Cook until a little dropped in cold water becomes brittle. Pour upon buttered plates and when cool pull until white and glistening. Draw into long narrow strips and cut into pieces.

ROUND ROBIN.

BAGS FOR THE BABY

Dear Sisters: In preparing the infant's layette, especially when drawer space is likely to be limited, numerous bags for various purposes should be included. As useful as such bags are, the preparation of them is often overlooked in the shower of the little garments that occupies the attention of the mother at this time. They, therefore, make most acceptable gifts for the young mother.

These handy little bags are especially appreciated when traveling with the young child. If, instead of the unpreposessing oilcloth bag, or ungainly shaped straw basket, purchased in a hurry at the last moment, there is ready for use a neat linen-covered bag to hold the diapers, the traveling mother will be sure to remember the giver with a glow of gratitude.

A good bag for this purpose is lined with oilcloth and has two compartments, separated with a double thickness of oilcloth, one for dry and the other for soiled diapers. A cord may be attached so the bag can be carried like a handbag, or it may be laid flat in a suitcase or fastened to the back of the baby's buggy.

A padded eiderdown bag, into which the nursing bottle may be slipped and kept warm for some time, is also a great convenience—even if the child is not a bottle baby. Many people give hot water to an infant in a nursing bottle.

A similar bag may be prepared to hold the tiny hot water bag for little cold feet or small stomachs that are troubled with the colic. The eiderdown is soft and warm to the touch, and the heat from within comes through very gently when laid against the tender little body. A button and a buttonhole at the top hold the bag or bottom securely in place, and the edges are buttonholed or crocheted with silk or lustre cotton in delicate colors. The bag itself is simple, being simply four oval pieces of eiderdown of the desired size, with the padding being thrust between the outer and inner layers, on either side, and held in place by being quilted to the inner covering.

A bed bag may be made of warm eiderdown, but the tiny blankets now made and sold in stores are ideal for this purpose. Little feet that wriggle and kick until the clothing and bedding are thrust aside can never work their way free of the bed bag. The small blankets are just the right size to make such a bag for a tiny baby.

Fold one of these blankets crosswise and buttonhole what were the top of it, also the bottom edges of the blanket, together with silk to match the color of the stripes. Take this buttonholed seam as the center front of the bag. Buttonhole all around the top, turn in the corners at the front of the top each side of the center front seam, and put buttonholes and buttons the rest of the way across the top at either side of the turned in part; sew or buttonhole the bottom together, a comfortable, confining but uncramping is the result. Where the infant takes cold easily, such a bag is indispensable.

For a larger child, the bag may be made of two blankets crocheted together with a slit cut in the neck for an opening. One advantage bags made of blankets have over the padded blankets of other materials that the blanket bags wash much more easily and are always soft and comfortable. If desired, buttons may be sewed to the crib mattress and corresponding buttonholes worked in the blanket bag to keep it in place.

A handy bag for tiny socks or stockings, hung in a convenient place, saves delving in drawers and boxes when such foot covering is needed. A cunning one is made of black ground, figured sateen, with a cut-out picture of a baby painted upon its outer side. When the bag is filled with tiny rolls of hose, the posture of the infant is apt to be most engaging.

This same little bag may be made of solid colored material and delightfully ornamented with a little figure of a baby worked in cross-stitch or in outline—instead of a picture. The quaint little cross-stitch figures are particularly attractive for the purpose.

A picture of a canning baby may ornament a tiny oilcloth. This is another indispensable convenience when traveling. The bag may be made simply to accommodate a sponge or a washcloth, or it may be a larger and more elaborate affair with compartments for towels, soap, toothbrush and other toilet articles.

ETHELYN

ALL CAN BE PEACEMAKERS.

Dear Social Corner Sisters—God has granted you an extra day in which to count the mercies of past years. Sum them up if you can and you will say He has given you "good measure, pressed down and running over." Surely your cup of blessing is more than full. A good way to appreciate your mercies is to think of the ills you have escaped. Every trouble, disappointment and sorrow which you have been spared is a blessing. Every calamity which has touched others and passed you by gives you reason for fresh thanksgiving, and if you were half as grateful as you ought to be you would sing for joy all day long. What if there have been shadows? Do not shadows intensify light? What if there have been disappointments? Have there not been sweet surprises as well? Don't forget the unexpected blessings that God has showered upon you every day; don't take them as a matter of course but remember they are an especial gift from Him and should be thankfully received by you though so unworthy. We are all the daily recipients of God's bounty, love and care and as such our hearts should continually praise and magnify his name.

My Father what am I that all
Thy mercies sweet like sunlight fall
So constant o'er my way?
That Thy great love should shelter me,
And guide my steps so tenderly
Through every changing day?

Blessed are the peacemakers for they shall be called the children of God. Oh, sweet mission of the peacemaker. It is blessed indeed. I think it is a natural inheritance, and yet we may all cultivate peacemaking to a certain extent. It is sometimes developed very early in a child. You have doubtless noticed several children playing together and after a time they would chance to disagree just as their elders do and perhaps angry words and tears would follow until into their midst came one sweet child who dispersed the clouds, settled the difficulty and brought a smile to every little troubled face. God bless these rays of sunlight.

Dear Lord I beseech thee to grant
me this grace
That I may be welcome wherever
my place.
This sweetness of manner whence
discord shall flee.
Oh, grant that a maker of peace I
may be;
That I too an Heavenly kinship
may claim;
A child of the King and an heir to
His Name.

PAULA.

MORE ABOUT WOODCHUCK HILL

Dear Social Corner Editor: By way of starting my letter I will thank the editor for the unexpected gift of the yellow slip and then I will try to give Soma a little information about the old tannery site and gravestones at Woodchuck Hill as I have heard about it. My great grandfather, James Appley, was a tanner by trade and began business over on Sugar Brook in Plainfield. I have heard that some of the vats of the old tannery were still discernible, not so many years ago. In 1771 he married Abigail Williams of Woodchuck Hill and took her to Plainfield to live, but the country was wild and unsettled with no neighbors and she was so lonely and homesick that they moved back to Woodchuck Hill. He set up a large tannery there and it is said they were buried near by. Probably the Nelson Lyon place might have been her home and the old Williams place mentioned. Her father is thought to have been Elijah Williams, but history is rather hazy on that point. It is said that at the time they lived in Plainfield the forest was full of heath hens, whose continuous calling "Do-do-do" all day long aggravated my great grandmother's loneliness and as we say now "got on her nerves." The heath hen is almost an extinct bird now, like the passenger pigeon. I have read that the government has kept some on an island, (I forget the name of it) in hopes of saving at least a few of the species, but they were fast dying off, probably not having just their native environment.

These things all happened so long ago that there can't be much left, but the site of the old tannery now, and very likely the gravestones are hardly decipherable.

It used to be quite a common thing to bury people on their own land in a private family yard, walled in from the rest of a field, and always small pox patients were buried in an isolated place away off in the field somewhere as L. T. H. says about those who died in Fort Ned. I can just remember about that time. Thanks to vaccination there are few victims claimed by it now, but it still strikes terror to the people of the land when a report of it spreads abroad and everybody takes prompt action. I call to mind a story I have heard of a young soldier of the Revolution, (I think he was one of the Williams family of Woodchuck Hill, too) who was home on a furlough and on the night before he was to leave the young folks of the neighborhood had what we would call a surprise party for him. But he felt so sick before the evening was over that he had to leave the party and go to bed. It proved to be small pox and he died and presumably was buried in the lots somewhere and naturally everyone who had been exposed was frightened half to death, but not a person who was there took the disease.

And then again the whole party would have taken it and there would have been a regular scourge and epidemic. Strange how those things work out sometimes.

Sister Barbara asks if Mr. Crandall was a relative of mine. I couldn't say that he was exactly. He was my grandmother, Burgess's second husband, so I suppose I might call him my stepgrandfather. When I remember him, which was when I was very young he was running a mill at "Mud Hole," as it was then called and living with his last wife. After her death he went to Illinois. I think somewhere in the west, anyhow, to live with some of his children and died there. Miss Prudence Crandall was his sister. I have read about her colored school enough, so that I should remember it exactly, but probably may not.

It has been recorded in history and revived at intervals in papers and magazines for years. As I recall it I think she began with a private school for white and colored girls both and public feeling being strong against mixing the races in society she finally gave that up and took only colored girls. But I believe her windows were stoned out and a good many insults hurled at her, etc. I don't remember all the particulars, but think she finally had to give up the school altogether. She finally married an old minister by the name of Philleo. Priest Philleo as popularly called, and they also went to the west and ended their days. Some one else can probably tell this better than I and you would be apt to find the whole story in a history of Windham county.

I seem to have forgotten about the Messenger family occupying the Hilbert house. Probably never happened to meet any of them, but I dimly remember the name of Obeino in connection with the paper mill.

But I think it was Mr. Peck who wrote the article where Mr. Crandall is mentioned as owning a mill there, for until I read that I didn't know it myself.

I can sympathize with Skipper's love for the Litchfield hills. Although I wasn't brought up among them, I lived for a year in Milton; about five miles west of Litchfield and the mountains. A span of the Berkshires rose up beyond us, one was tipped with white said to be snow. Away into the summer and in the fall when covered with the changing foliage they were so beautiful. On the misty fall mornings as I watched the fogs rolling up from the valley against their sides and finally vanishing, I thought of the hymn, "When the mists have rolled in splendor from the beauty of the hills." Also I thought of what the Bible says about the mountains that are "round about Jerusalem" and of Mrs. Hemans hymn of the mountaineers, "For the strength of the hills we bless Thee, our God, our fathers' God."

Give me the mountains instead of the seas, every time. They are firm and dependable and sheltering. The sea always seems cruel and treacherous even when it is smiling.

Litchfield and the surrounding country is most beautiful in fall and summer. An ideal summer place, but too bitterly cold in winter for me.

Calla Lily: It is strange what a little place this world is after all and how we are always coming across some one who knows people and places that we do. I lived in Scotland for several years, not far from the place where Joseph and Josephine Somers lived. Although I wasn't especially acquainted with them I knew them by sight.

The letter by L. T. H. was very interesting to me, as I used to know Scotland pretty well and I remember the blind man, Seth Saord. Like all the other country towns and villages, there are few left whom we used to know and "Only the lonely gravestones remain to speak for their voices dumb. Swift and harsh is the work of time, and this is the fate of men. Once they turn their backs on the scenes they love they are never the same again.

With good wishes, as always,

IOLA.

GOSHEN

A pleasant evening was spent at the meeting of the Goshen Community club Friday. "Jingle Bells," a little comedy in home scenes was given by several members. A guessing musical contest folowed, a few notes of the air of 35 popular selections were played on the violin, Mrs. E. W. Jones, Miss Sophia and Stephen Golski and Mrs. Clarence Thomas had the largest number correct. Refreshments were served.

Saturday with its balmy spring breeze from the southwest started up the wild geese on their long journey north, more than 200 passing over this place. They were going some, as fast as an airship 140 miles per hour.

Mr. and Mrs. Smith of Montgomery, New York, brother-in-law and sister of Mr. Marcotte, and Miss Edith Barr of Norwich State hospital, were visitors at the home of Mr. and Mrs. George Marcotte Sunday.

Mr. and Mrs. Royce McCall, of Saybrook have named their little daughter Jean.

The pastor Mr. Bushnel preached a fine sermon Sunday, but bad traveling resulted in a small attendance. On account of the bad traveling it was decided to have no service next Sunday, April 1st. The church meeting will be held on Fast day, as usual.

Schools in town closed Friday for ten days' vacation. Miss Davis, of School No. 10, lower grades, will spend her vacation at her home in Newark, N. J.

It was 63 degrees here Sunday, 8 degrees above summer temperature; the warm spell thawed out the peen frogs, it is said they have to get frozen in three times before real spring begins. Tuesday was springlike but Wednesday was a reminder that winter cold lingers.

DEAD ON YOUR FEET

Feeling dull, tired, worn, rundown? Why shouldn't you when your system is all clogged up? Take Schenck's Mandrake Pills to-night and notice the benefit you will get from the standard 90 year old vegetable remedy. Constipation, biliousness, bilious headache, etc., readily yield to Schenck's Mandrake Pills.

25c per box—uncoated or sugar coated

Make You Regular Keep You Regular

More Than a Laxative

SCHENCK'S MANDRAKE PILLS

STONINGTON

JOACHIM DE BRAGGA OLDEST ATWOOD EMPLOYE

Joachim De Bragga, 74, a resident of Stonington for the past 45 years died Tuesday following an illness of a month. Mr. De Bragga was born in the Azores and came to this country in 1883. He was the oldest employe at the Atwood Machine Co., having worked there since his arrival in this country. Besides his wife he is survived by two daughters, two sons, 13 grandchildren and five great-grandchildren.

Rev. and Mrs. W. F. Williams were in New York Friday attending the funeral of Mrs. Sophia Williams, widow of Dr. Talcott Williams, who died Wednesday at her home at 423 West 117th street. Since the death of her husband two months ago, Mrs. Williams has been in declining health. Burial was in Utica, N. Y., Friday. Rev. Williams read the funeral service.

Students of Stonington high school attend the college choosing day at New London on Friday afternoon, making the trip by special bus.

Miss Ruth Niles, star forward of the basketball team of Stonington High school for the past two years, was unanimously elected captain of the 1929 team. Miss Lenora Bailey was chosen student manager. Next week letters will be awarded members of the boys' and girls' teams, at assembly.

Edward Bodell of Hope Valley, R. I., spent Wednesday here.

Edmund B. Hyde is spending the week end in New York.

The Players' club of the Second Congregational church plan to hold a party in the church parlors Monday evening.

The Girl Scouts, Troop 2, will go on another caterpillar hike today (Saturday) at 2 p. m.

Dr. Wallace L. Gallup lectured at the Second Congregational church on Thursday evening. The topic was "The End of the Road." This was the concluding lecture in the course on St. Paul.

Mrs. H. F. Thomas and son, Elwell, spent Thursday in New Haven.

Rev. and Mrs. Henry M. Thompson will leave Stonington soon to take up their residence in North Stonington.

The schools of the town will close for the Easter vacation Thursday, April 5, and will open Monday, April 16.

At the meeting of the Travel club Thursday afternoon the speaker will be Mrs. Bradford Holmes. Her subject will be "An Inland Waterway to Florida."

Miss Florence Buck attended a meeting of the alumnae of Providence College of Music at Providence Wednesday evening.

The local camp of Royal Neighbors met at the home of Mrs. James Leahy Thursday evening.

Arthur Hey, of Boston, visited here Wednesday.

Mr. and Mrs. William Ostman were pleasantly surprised at their home on Wednesday evening, noting their first wedding anniversary. A musical entertainment was enjoyed and refreshments were served.

The meeting of the Woman's auxiliary of the Calvary church and the special Lenten service at 4 o'clock Friday were omitted this week, in the absence of Rev. and Mrs. W. F. Williams.

EAGLEVILLE

The funeral of George N. Folsey who died last week Thursday was held Saturday at two p. m. Rev. C. G. Johnson of South Coventry officiated. Burial was in Hartford.

Students at W. H. S. on the honor roll for the fourth marking period are Walter Adams, Adolf Warren and Frank Coneland.

Howard Reynolds has been selected for the part of the leading man in the senior play at W. H. S.

Mrs. Edward Landon returned from N. Y. Wednesday.

Mr. and Mrs. George A. Cais entertained Sunday Mr. and Mrs. Wm. F. Leitch of Westfield, Mass., and Mr. and Mrs. Goodwin Jacobson and Master Alton Taylor of South Coventry.

Mr. and Mrs. Edward Warren, Mrs. George Adams, and Mrs. Richard Hamer attended the funeral of Mrs. Ida Warren at Perkins' Corner Saturday.

Mr. and Mrs. George Reynolds visited relatives in Rhode Island Sunday making the trip with Mr. and Mrs. Ira Wilcox of Merrow.

George Tootell, Jr., and Miss Margaret Tootell accompanied by friends from Rhode Island spent Sunday with Mr. and Mrs. George Tootell.

Robins, bluebirds, peep frogs and turtles are here again.

MONTVILLE

The Ladies' Social Union of Montville dies' Social Union of the Montville Centre Congregational church was entertained by Miss Caroline Parker at her home Wednesday afternoon with seven in attendance. After the reading of the usual reports, plans were made for a supper to be held in April and the handiwork for the afternoon was devoted to aprons and rugs. Refreshments of sandwiches, cookies and cocoa were served by the hostess. The next meeting of the union will be with Mrs. William Vallett of Uncasville. Those present were Mrs. Albert Fox, Mrs. Elmer Tefft, Sr., Mrs. William Vallett, Mrs. Ida Woodmansee, Miss Jesse Scholfield, Mrs. Ella Chapel and Miss Parker.

Rev. Mr. Mathers of India, a student at the Hartford Theologcial seminary, was the speaker at the services at the Montville Center Congregational church last Sunday; due to the absence of Rev. Clarence Clark, who was in New Hampshire on a week's vacation. Mr. Mathers proved highly interesting, both at the morning sermon and at the session of the Sunday school, when he spoke upon "Life in India." The services for this Sunday at the church will be held as usual, with the Sunday school at 10 a. m. followed at 11 a. m. by the morning preaching service with Rev. William Barnes in the pulpit.

The morning worship at the Montville Union Baptist church at 10:45 a. m. Sunday with the pastor, Rev. Edward L. Nield delivering the sermon. Sunday school at 12 under the direction of Supt. Herbert W. Rogers. Christian Endeavor at 6:30 p. m. with Donald Chapel the leader followed by the evening preaching service. The mid-week prayer meeting on Thursday evening at 7:30 p. m.

The Sunday morning service of the Uncasville Methodist church will be omitted Sunday morning due to the fact that the pastor, Rev. Charles Smith is attending the conference held at Fall River, Mass. Sunday school will convene at 12 o'clock under the supervision of Mrs. Hubert G. Dart. The surprise for last Sunday, singing by members of Mrs. Aston's class was greatly enjoyed and another surprise is planned for this Sunday.

Members of the Montville League of Women Voters, who accepted the invitation of the New London league to meet with them recently were Mrs. A. W. Avery, president; Mrs. G. [illegible] W. Dart, Mrs. A. W. Gainer, Mrs. Burke G. Hewitt, Mrs. James [illegible] ham and Mrs. Charles Hurlbutt.

The card party given under the auspices of the Montville League of Women Voters Tuesday morning was well attended and five tables were in order, high honors being awarded to Mrs. Henry W. Jeremian. Tea was served during the afternoon. Ladies [illegible] New London, Montville and [illegible] Mary [illegible] Pythias lodge No. 21, I. O. O. F. Tuesday evening [illegible] completed.

Mr. and Mrs. William Ladd have moved into the tenement of Mrs. Nan Coffee.

Considerable damage was done to an auto of Lincoln Rogers Tuesday when an accident occurred in front of the store of Sam Florman in Palmertown. The car collided with a truck owned by one of the local paper mills.

Not How Old—but How Active

To have an active, limber, pain-free body, unhampered by advancing years, watch your kidney action. At 89, Mayor A——, (name furnished), Barberton, Ohio, is at his office daily, healthy, hearty and active. "I find Foley Pills diuretic just the right thing to regulate kidney elimination and keep me in fine condition." The medicinal qualities of Foley Pills diuretic are valued so highly that they are guaranteed to give satisfaction. Constantly in use over twenty-five years. Try them.

CROSS-WORD PUZZLE

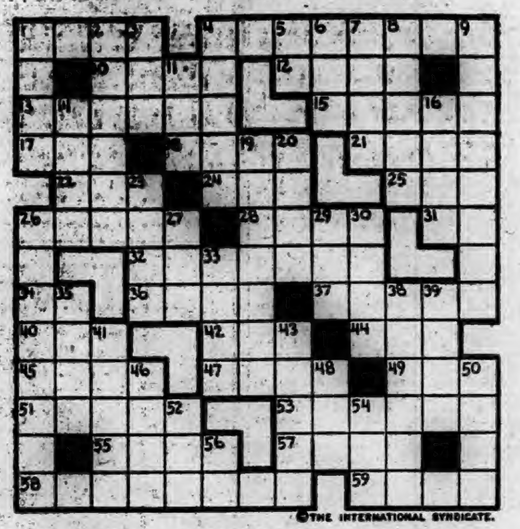

©THE INTERNATIONAL SYNDICATE.

HORIZONTAL

1-A long mantle worn by priests
4-What large group of islands is in the St. Lawrence river?
10-Girl's name
12-To pervade
13-What is that which serves as an instrument or gives impulse?
15-Pipes
17-Back
18-What is a prima donna also called?
21-What poisonous lizard is found in N. Mexico and Arizona?
22-Consumed
24-A corded fabric
28-To sharpen the point of
29-A trap
30-A state of confusion
31-What is the symbol for gold?
32-To put up with
34-Linen
35-An edible root
37-To stir up a row (Prov.)
40-What is the French for "name"?
43-A type measure

HORIZONTAL (Cont.)

45-Begged
47-To shock
49-What are the short fibers on the surface of flannel?
51-In what country is the Ganges river?
53-What is a focal point?
55-Every (Scot.)
57-An Italian historical painter
58-To form into a nucleus
59-At what time

VERTICAL

1-To buffet
2-A popular game among Spanish-Americans
3-A measure of length
4-What large mammal of S. America has a flexible proboscis?
5-From
6-Out (S. Afr. D.)
7-In printing, what is a strip of type-metal for spacing matter?
8-Scotland
9-To undeceive
11-In botany, what is an operculum?
14-What is the official name of Persia?

VERTICAL (Cont.)

16-What was Charles Lamb's pen name?
19-What State has a name meaning "Green Mountain"?
20-What is the chief town of the Samoan islands?
23-Formerly
26-What is the act of becoming sponsor for another?
27-The Greek long E
29-One of the months (abbr.)
30-Scandinavian god of war
33-Metal-bearing rocks
35-A substantive
38-What mountain range is in N. E. Utah?
39-A crystalline mineral
41-A plant of the bean family
43-What important town is in S. W. Bolivia?
46-A kind of pickle
48-Combining form. New
50-What is a song of joy or exultation?
52-The same as "ache"
54-A state of Australia (abbr.)
56-Associate of Arts (abbr.)

To Automobile Owners in Norwich and Vicinity

Read--Compare Prices and Quality

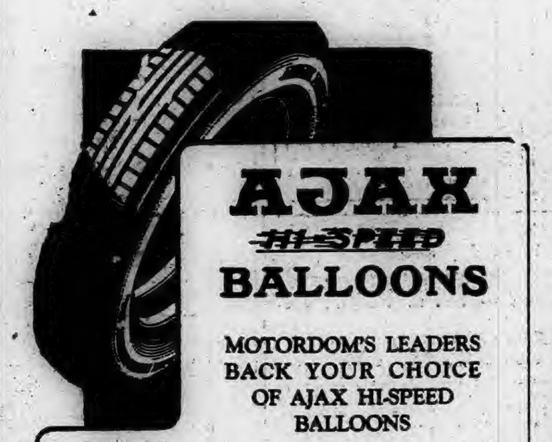

AJAX HI-SPEED BALLOONS

MOTORDOM'S LEADERS BACK YOUR CHOICE OF AJAX HI-SPEED BALLOONS

When you equip with Ajax Hi-Speed Balloons, your good judgment is confirmed by manufacturers of many of America's leading cars.

Year by year Ajax Tires gain increased favor as original factory equipment.

Many car makers choose Ajax Tires made expressly for their vehicles, and every tire is branded on the sidewall with the name of the particular car for which it is designed.

The precision methods which make Ajax preferred by car makers make them deserving of preference by you.

Perfect distribution of materials means a *balanced* tire, which in turn means longer life for your car, through lessening of vibration, greater mileage for your tires—and greater comfort and enjoyment for you, especially at high speed.

AJAX ROAD KING		ROAD KI BALLOONS	
30x3½	$5.25	29x4.40	$9.55
31x4	$12.60	29x4.75	$11.75
32x4	$13.50	30x5.00	$12.60
33x4	$13.75	31x5.00	$13.25
32x4½	$18.20	30x5.25	$15.00
33x4½	$18.80	32x6.00	$17.00
34x4½	$19.25	33x6.00	$18.00

AJAX CORDS		AJAX BALLOONS	
30x3½	$7.75	29x4.40	$11.00
31x4	$15.75	29x4.75	$13.50
32x4	$16.75	30x4.75	$13.95
33x4	$17.50	30x5.00	$15.55
32x4½	$21.75	30x5.25	$17.15
33x4½	$22.50	31x5.25	$18.65
34x4½	$23.25	30x6.00	$20.30
30x5	$25.75	31x6.00	$20.75

All Sizes Not Mentioned at Same Reduction

Reg. 75c H. & Q. Patching Kit . . 35c

Auto Polish, reg. $1.00 size 50c

FREE! 1 Quart of Oil with Five Gallons of Gas.

MAIN ST. GARAGE

333 MAIN STREET Opp. Post Office PHONE 1519

STORAGE — WASHING — GREASING — GENERAL REPAIRING — RED HAT GASOLINE—VALVOLINE 100% PURE PENNSYLVANIA OIL — ACCESSORIES.

"ONCE A CUSTOMER ALWAYS A CUSTOMER"

POETRY

Can the Cando.

There's many a phrase that I've learned to detest,
"You said a mouthful" and "Is that the best?"
"Wake me" and "Od the [illegible]
"Money is everything" "Whaddyuh know?"
"Have you heard this one?" "You get me, bo?"
They give me a pain in the neck, they do.
But this phrase brings me the greatest woe,
"I'm goin' to be perfectly frank with you!"

It means things said that shouldn't be said,
It's never a boost, but always a blow,
It's a vocal crack on a tender head,
That knocks me sprawling and lays me low;
It means that somebody's going to show
That I've gone wrong since the age of two,
And I cringe when any one starts in, "O,
I'm going to be perfectly frank with you!"

It means I'll hear that I'm badly bred,
That I'm a moron whose brains won't grow,
That I'm uncultured, uncouth, unread,
A laughing-stock to my friend or foe;
It means—well, here's where I holler "Whoa!"
Who asked for frankness, I ask you who?
I notify you, that phrase won't go—
"I'm going to be perfectly frank with you!"

L'Envoi

"Listen," "Believe me," blood will flow
If you pull that phrase on me, take my cue,
Or you'll ride to music that's sad and slow;
I'm going to be perfectly frank with you!

—Berton Braley, in College Humor

South Wind

Soft-throated South, breathing summer's ease
(Sweet breath, whereof the violet's life is made!)
Through lips moist-warm as thou hadst lately stayed
'Mong rosebuds, wooing to the cheeks of these
Loth blushes faint and maidenly—rich breeze,
Still doth thy honeyed blowing bring a shade
Of sad foreboding. In thy hand is laid
The power to build or blight the fruit of trees,
The deep, cool grass, and field of thick-combed grain.
Even so my Love may bring me joy or woe.
Both measureless, but either counted gain
Since given by her. For pain and pleasure flow
Like tides upon us of the self-same sea:
Tears are the gems of joy and misery.

—George Parson Lathrop.

HUMOR OF THE DAY

Have you heard the story of the Scotchman who went crazy trying to shoot off a cannon a little at a time? —Washington Star.

Cop—Hey, this is a one-way street.
Motorist—Well, I'm going one way, huh?—Detroit News.

She—They must ask an awful lot for the rent of this house.
He—Rather! They asked for it seven times!—Answers, London.

"Marie says she believes in being young while she can."

"Oh, Marie has done better than that the past five years. She's been young while she couldn't."—Pathfinder.

"Can I write my name under the 'Received payment' on this bill?" asked the collector who likes to put things as delicately as possible."

"No, thanks," replied Brokeleigh, "I'm no autograph fiend."—Punch.

Landlord—You'll like this apartment. It's even fitted with rubber plaster.

Jones—Plastered with rubber? What's the idea?

Landlord—So nobody will get hurt when it falls down!—Exchange.

At the orchestral concert.

Mother (to small daughter who is tying a knot in the corner of her tiny handkerchief)—What are you doing that for, darling?

Daughter—Oh, mummie, I do want to remember that pretty tune!—Tit-Bits.

In the sweet silence of twilight they honeyspooned upon the beach.

"Dearest," she murmured, "now that we are married, I—I have a confession to make to you."

"What is it, sweetheart?" he asked softly.

"Can you ever forgive me for deceiving you?" she sobbed. "My—my left eye is made of glass."

"Never mind, lovebird," he whispered gently, "so are the stones in your engagement ring." — Boston Transcript.

KALEIDOSCOPE

There are about 2,000,000 girls in the United States named Mary.

The arctic tern migrates from the north polar regions to the antartic.

Nearly 40 per cent of all motor accidents occur at night, a safety expert declares.

A chemical method of staining concrete with durable, attractive colors has been announced.

A fourteen-hour working day under sunlight and artificial light is the maximum for efficiency in hens, poultry experts warn.

The rings of Saturn are made of a swarm of tiny moons revolving around the planet so close together as to appear like solid rings, it is said.

The business man's hurried, hearty lunch, rather than his work, may be the cause of his early physical breakdown, says the New York College of Home Economics.

There are 35,000,000 more people in the United States now than twenty-five years ago, but there are 22,000,000 fewer beef cattle, sheep and swine to provide meat for them.

A run of sap in January in Vermont is somewhat unprecedented, but a Chittenden county boy tapped fourteen trees on the 7th of January and in a two-day run made two quarts of fine sirup, and George Lawrence of West Townshend, Vt., on January 16 made about a gallon of maple syrup of fine quality.

A trapper at Orange, Texas, placed a trap in what he thought was a mink trail, but one morning he found a big muskrat fastened in it. After the animal had been killed, the trapper observed a nest which had been prepared by the mother rat while fast in the trap, as she had three feet free. Within the nest was a new-born litter of rats. "I'd give the price of a good many furs if I had seen the young muskrats before I killed their mother for her hide," said the trapper.

A few weeks ago a young woman employed by an executive of a Wilmington, Del., concern, while mailing letters, removed a diamond ring and left it on her desk. When she looked for it the ring had disappeared. She concluded it might have slipped into one of the letters she had sealed and mailed. She wrote to the correspondents of the day, explaining the disappearance and asking that the ring be returned should it be found. She has just heard from a correspondent in Italy, who reported that the ring fell out when the letter was opened and promised to return it.

Eastern Connecticut Sunday Services

NORWICH

At Park Congregational church, divine service at 10:30 a. m., preaching by the pastor. Young people's service at 7 o'clock.

At the Greeneville Congregational church, Sunday morning, preaching service will be held at the usual hour 10:30. The pastor, Rev. Charles H. Ricketts, will be in charge. The session of the Sunday school will be held at 12 o'clock. The Christian Endeavor society will meet at 6:30.

At United Congregational church, Alexander H. Abbott, minister. Morning worship at 10:30. Mr Abbott will preach; subject: **"God's Tragedy."** Men's discussion class and church school at noon. Junior home-time. Community house at 5 p. m., with a program on "Reverence," led by Miss Martha Reynolds. Senior home-time. Community house at 6:30, with a moving picture showing "Revelations by X-ray and Microscope."

At Central Baptist church, Rev. David A. Pitt, D. D., pastor. 10:30 a. m.—Morning worship with message by the pastor, Lord's Supper. Junior church 12:00 m.—Church school. New pupils see registrar in the church office building. City Bible class for men in the assembly hall. 3:00 p. m.—Pageant rehearsal. 4:15 p. m.—Pageant chorus rehearsal with the cast. 5:00 p. m.—Boys' and girls' chorus in the assembly hall. 6:30 p. m.—Deacons will meet those desiring to be baptized Easter, in the church office. 6:30 p. m.—B. Y. P. U., "Why Should One Be a Christian?" 7:30 p. m.—Evening worship. Cantata, "The Seven Last Words of Christ," by Th. Dubois, rendered by twenty of Norwich's finest singers, assisted by Earl E. Styers of Hartford as soloist.

At Christ Episcopal church, Sunday next before Easter, (Palm Sunday); holy eucharist, 8 a. m.; junior church 9:15 a. m.; church school 9:45 a. m.; late eucharist and sermon 10:30.

At Trinity Episcopal church, sixth Sunday in lent, Palm Sunday, there will be holy communion and sermon at 10:30 a. m. and evening prayer at 7:30, with sermon by Rev. J. Chauncey Linsley, D. D., president of the standing committee of the diocese of Connecticut. The church school meets at 12 o'clock.

At McKinley Ave. A. M. E. Zion church, Rev. George Francis Green, pastor. Palm Sunday services, 10:45 a. m.—Morning worship with sermon by the pastor; subject, **"Christ's Kingdom."** 12:00—Church school session. R. H. Johnson, superintendent. 7:45 p. m.—Preaching by the pastor; subject, **"The Warrior King."** Special music by the choir.

At "Church of the Good Shepherd" Universalist, Rev. A. N. Foster, minister. Morning worship at 10:45 o'clock. Sermon by the minister; subject, **"The Jewish Messiah Compared to Jesus of Nazareth on Palm Sunday."** Music by the vested choir. Church school at 12. Young People's Christian Union annual meeting at 6:30. The Church of the Good Shepherd will conduct the service at Sheltering Arms at 3:30.

At The Salvation Army, No. 19 Cliff street, Captain and Mrs. W. E. Gilleo, officers in charge. 11 a. m.—Holiness meeting. 1:30 p. m.—Sunday school. 3:00—Praise service. At this service we will make our missionary offering unto the Lord. 6:15—Young people's meeting. 8:00—Salvation meeting.

At the First Spiritual union, 29 Park street, Chas. A. Dowsett presiding officer. Mrs. Louise Sumner Cobb, speaker and medium. Sunday 2:30-7:30 p. m. Progressive lyceum 1:30 p. m.

At Trinity Methodist Episcopal church, Rev. J. Harlow Graham, minister, morning worship 10:30 a. m. Sermon by Rev. W. I. Vining, superintendent Connecticut Temperance and Anti-Saloon league. Church school at noon. Classes for all ages. Everyman's Bible class at noon. Address by Mr. Vining.

At Christian Science chapel, 40 Main street. Sunday service 10:45; subject, **Unreality.** Sunday school 11:45.

At Third Baptist church, Rev. Harry P. Brothwell, pastor. 10 a. m.—Morning prayer meeting in chapel. 10:30—Morning worship. Subject, **"The Method of Salvation—the Cross."** 12 noon—The ordinance, the Lord's Supper. 12:15—Bible school for all ages. Bible class for men and women. Topic for study, **"Galilee."** 6:30—Christian Endeavor society. Topic, "What happens when young people dare to follow Christ?" Leader, Miss Jennie Sebastian. 7:30—Evening worship. Subject, **"A Temple in Ruins."**

At St. Andrew's Episcopal church, Palm Sunday. Holy communion 8 a. m.; holy communion (choral) 10:30 a. m.; distribution of palms and sermon; church school, 12 noon; confirmation class 12 noon. Rev. J. Rees Jones, rector.

At the First Evangelical Lutheran church, Rev. Dr. Charles Dapp, president of Wagners college will officiate Sunday, taking the place of Rev. J. C. Krahmer, who is ill. Confirmation service, German-English, at 10:20 in the morning; English lenten service with brief address in German at three in the afternoon.

At First Baptist church, Rev. Edward C. Dunbar, minister. 10:30 a. m.—Congregational worship. Sermon theme, **According to the Plan.** 12:00 n.—The church at study. Mervin B. Leffingwell superintendent. Graded Bible study for all ages. 6:30 p. m.—Young People's Fellowship. Leader, Edith Rathbun. 7:30 p. m.—Evening worship with sermon, **The Christ of Every Day Life.**

NEW LONDON COUNTY.

Franklin Congregational Church— Rev. Harold L. Arnold, pastor. Morning worship, 10.45. Subject, Christ is King. Church school, 12.15 p. m. C. E. service, 7.30 p. m. at the home of Mrs. Reuben T. Manning. Topic, What Happens When Young People Dare to Follow Christ? Leader, Nelson Robinson.

Mystic—St. Patrick's church, Rev. Thomas P. Mooney, pastor. Palm Sunday. Masses at 8:30 and 10:30. All the girls of the parish will receive holy communion at the 8:30 mass. Benediction of the blessed sacrament following the 10:30 mass. Sunday school at 9:30.

St. Joseph's church, Noank, mass at 9 o'clock.

St. Mark's Episcopal, Rev. Ernest P. S. Spencer, rector. Holy communion at 10:30 and sermon. 12 o'clock—Church school.

Congregational, Rev. Frederick G. Chutter, pastor. Morning worship 10:30. Sermon subject, Under the Waving Palm. 12 o'clock—Sunday school. 7 p. m.—Young people's meeting.

Union Baptist, Rev Louis J. Shapler, pastor. Morning worship 10:30. Sermon subject, Why I Believe in the Cross; followed by communion service and reception of members. 12 o'clock—Bible school and Men's class. 6:30 C. E. Group 1 leaders. 7:30—Preaching service; subject, The Terminal of Neglect.

Pawcatuck. Congregational church Rev. Luther G. Coburn, pastor. Morning worship 10:30. Sermon subject, The Triumphal Entry. Sunday school 11.45. C. E. meeting 6.45 p. m. Intermediate C. E. society 3 p. m.

Gospel hall, West Broad street Christians gathering in the name of the Lord. Morning worship 10.30. Sunday school and Bible class 3 p. m. Evening worship with gospel service 7.30

People's mission, West Broad street. Saturday evening prayer and testimony meeting at 7.45 led by Rev. J. G. Herold. Sunday school at 9 a. m.

Clarkville. Chapel, Sunday evening services 7.45 led by Rev. C. A. Burdick.

North Stonington—Congregational church. Rev. Ingo Partington, pastor. 10:45 a. m.—Morning worship; 12 o'clock—Bible school; 7:30 p. m.—First of the month song service.

Montville—Center Congregational, Sunday school 10 a. m. Preaching service at 11, by Rev. Wm. Barnes.

Union Baptist, Rev. Edward L. Nield, pastor. Services at 10:45 a. m. Sunday school at noon. C. E. meeting 6:30 p. m.

Methodist. Morning service omitted, Rev. Chas. Smith being absent at conference. Sunday school at 12 o'clock.

Uncasville—St. John's R. C. church, Rev. James A. O'Meara pastor. Sunday masses at 7:30, 8:30 and 10:30.

Bozrah — Congregational church, Rev. George Henry Strouse, minister. Worship and sermon at 10:45; theme: In the Procession on Palm Sunday. Bible school at 12. C. E. at 7.

Lebanon—Baptist church, Rev. George W. Borden, pastor. Morning worship 11 o'clock. Sermon subject, "A New Commandment." The sacrament of the Lord's Supper will be administered. Bible school at noon. B. Y. P. U. at 7 o'clock. Evening service 7:30 with sermon.

Hanover—Congregational church, choir rehearsal at 10 o'clock. Preaching service 10:45. Palm Sunday sermon by the pastor, Rev. Dwight C. Stone. Church school at 12 m. Y. P. S. C. E. 6:30 p. m. Last of the Sunday Lenten services at 7:30. Subject, Jesus Our Savior.

WASHINGTON COUNTY, R. I.

First Baptist church—Rev. B. U. Hatfield, pastor. Morning worship and sermon, 10.30. Subject, The Triumphant Saviour. Ordinance of the Lord's Supper. Junior C. E., 11. Bible school and Men's class, 11.45. Y. P. S. C. E., 6.15. Evening worship and sermon, 7.30. Subject, The Victor's Reward.

Broad Street Christian church — Rev. Arnt L. Schohing, pastor. Morning worship, 10:30. Sermon subject, Triumphant Entry. Bible school 11.45 a. m. Everyman's Bible class, 11.45. Junior C. E. meeting 6.30 p. m. Senior C. E. meeting, 7.30.

Calvary Baptist church—Rev. Lewis A. Walker, pastor. Sunday school, 9.30 a. m. Morning worship, 10.30, Sermon subject, The King of Kings.

Christ Episcopal church—Rev. G. Edgar Tobin, rector. Palm Sunday holy communion, 8 a. m. Church school, 9.30 a. m. and sermon at 10.45 o'clock. Evening prayer and sermon, 7.30. Distribution of palms at all morning services.

Grace Methodist Episcopal church —Rev. Henry C. Suter pastor. Morning worship, 10.30. Sermon by Rev. C. A. Burdick, pastor of Pawcatuck Seventh-day Baptist church. Subject, Power of Opportunity. Sunday school and Men's Bible class, 12 m. Epworth League, 6.45 p. m. Evening service at 7.30 o'clock omitted.

Pawcatuck (Westerly) Seventh-day Baptist church—Rev. Clayton A. Burdick, D. D. pastor. Sabbath morning worship at 10.30. Sermon by the pastor. Sabbath school, 11.45 a. m. Young People's C. E., 5 p. m.

Society of Friends—Meeting for worship at 11 a. m.

Advent church, Pleasant street. Evening worship 7.30. Sermon by Rev LeRoy C. Perry.

Immaculate Conception church. Rev. J. P. Vincent, M. S., pastor. Masses at 7.30, 9.00 (sermon in Italian) and 10.30 (high mass). Evening benediction 7.30.

Sharon Zedek congregation, Union street tabernacle. Sabbath morning services at 9. Sabbath eve prayer meeting at sunset.

Trinity Evangelical Lutheran church, Girl Scout hall, High street. Rev. Detlef A. Kraft, pastor. Evening worship at 7.

Union Baptist church, Canal street. Rev. Alexander Morris, pastor. Evening worship at 7.30.

Ashaway. First Hopkinton Seventh-day Baptist church. Rev. William M. Simpson, pastor. Sabbath morning worship 10.30. Sermon subject, Religion and Power. Sabbath school 11.45. Junior C. E. meeting 2.30 p. m. Intermediate C. E. meeting 3.30 p. m. Friday evening prayer meeting at 7.30 o'clock led by Christian Endeavor society.

Avondale. Chapel services Sunday 2.15 p. m. Sermon by Rev. Luther G. Coburn.

Bradford. Niantic Baptist church Rev. Elmer C. Adams, pastor. Sunday school 9.30 a. m. Sunday worship 11. Sermon subject, The Approach to Calvary. Young People's society meeting 6 p. m. Evening worship 7. o'clock. Sermon subject, Christian Stewardship, illustrated with fifty stereopticon slides.

Shannock. Second Richmond Baptist church. Rev. William M. Simpton pastor. Sunday morning services at 11. Sermon subject, The Approach to Calvary.

MAKE MORE MONEY

Healthy, vigorous men land life's best prizes. Buoyant step, bright eyes, clear complexion and exuberant vitality denote a system free from impurities. Constipation poisons the whole system, slows the step, sapes energy, destroys confidence and cuts down the earning power.

Rid your system of constipation and its poisons. Dr. Edwards' Olive Tablets remove them gently, tone up the system, clear the eyes and complexion and bring back normal vigor. A compound of vegetable ingredients, prescribed to patients for 20 years in place of calomel. They act easily and quickly on bowels and liver.

Take Dr. Edwards' Olive Tablets and keep fit for the daily grind. Thousands of happy men and women use them regularly as an aid to success in their everyday tasks. Know them by their olive color. 15c, 30c, 60c.

GALES FERRY

Mrs. Belle H. J. Robynson gave a millinery demonstration in making hats of felt in various colors at the home of Mrs. Walter M. Buckingham Wednesday at an all-day meeting. Among those in the class were Mrs. Harlan A. Pierce, Mrs. Andrew P. Miller, Mrs. D. C. Perkins, Mrs. R. Irving Hurlbutt, Mrs. Rufus W. Hurlbutt, Mrs. Everett Noyes, Mrs. Robert Miller, Mrs. J. Edmund Norman, Mrs. Bertha Hoyt, Mrs. Joseph DeRusha, Mrs. Charles Olson. Misses Natalie K. Gibbs and Laura A. Perkins. Very attractive hats were made. The luncheon was meat loaf salad, stuffed eggs, sandwiches, olives, pickles, gelatine with whipped cream, jelly rolls, salted peanuts, tea and coffee.

Mrs. Frank A. Aplin and her son, Frank A. Aplin, who have been spending the winter in Deland and St. Petersburg and Miami, and touring other places in Florida, returned here Monday and opened their home. They made the entire trip in their car, stopping to spend Sunday with Mrs. Aplin's son-in-law and daughter, Mr. and Mrs. Donald Irwin, at Mt. Vernon, N. Y. Mrs. Aplin's granddaughter, Barbara Irwin, accompanied them from her home here to spend the Easter recess.

Mrs. Minor Moxley's 77th birthday and that of her young friend and neighbor, Mrs. Josephine A. Birch, occurred Wednesday, March 28. Mr. and Mrs. Moxley entertained at dinner Mrs. Birch, Mrs. Esther E. Smith, Mrs. Harmon L. Perkins, Mrs. Chas. S. Comstock of this place, Mrs. Morton Ashcraft of Quaker Hill and Mrs. Annie Lee of Groton. Cards and gifts were presented both Mrs. Moxley and Mrs. Birch. The Long Cove auxiliary of the Ladies' Aid society presented Mrs. Moxley a beautiful begonia, with pink flowers, in a decorative white basket, the handle tied with wide pink ribbon.

Among those who attended the Heifetz concert under the auspices of Connecticut college in New London armory Wednesday evening were Mr. and Mrs. Walter M. Buckingham and Fletcher Wilson.

Mr. and Mrs. J. Otis Winchester and Mrs. Charles H. Winchester of Norwich were at their summer home at Perkins place Wednesday. Improvements are being made to the property.

Mrs. Monett A. Lawson and daughter Eloise of Long Cove called on Mrs. Lawson's mother, Mrs. Harmon L. Perkins, Wednesday.

Men in the employ of the Eastern Connecticut Power company are making repairs to the submarine cable which is laid from the company's plant on the west side of the Thames river to Little Channel Point, just below Perkins place, on the east side and which furnishes power in Massachusetts.

WILLINGTON

Roaring Brook, Willington, is to be operated as a state leased stream this year and is being stocked with adult trout. Trout streams are closed to fishing until April 15.

Miss Vernetta Coleman of New York has arrived at her summer home, The Studio.

Mrs. Emma Dodge of New York spent the week-end with Mrs. Ida Brown.

Miss Harriet English and Miss Helen Rollinson spent the week-end in Boston.

Miss Anna Sista has been visiting relatives in New York for a week.

Rev. George S. Brooks, pastor of the Union Congregational church in Rockville, will deliver the Memorial Day address in Willington.

April 1 the time of church services will change for six months. At the Willington Hill church Sunday school will commence at 2 p. m. and preaching service at 3 p. m. At Memorial church, Sunday school will commence at 10 a. m. and preaching at 11 a. m.

A meeting of church officers was held Wednesday evening.

The town schools, which closed March 23, will open April 3.

Miss Athena Bowler, teacher of the Moose Meadow school, has resigned and will each first and second grades in Rockville. She will be replaced by a teacher from Deep River.

Miss Morall of the Village Hill school has resigned to teach a first grade in West Haven where her parents reside. Miss Wheaton will succeed her.

There will be a spelling and spelling contest in the Hall Memorial school April 9. Two speakers and one speller will be chosen from each school as contestants.

The roads are in bad condition with mud and deep ruts. Mailcarrier Charles Lyon is using a team to cover his route from East Willington.

On the honor roll at Windham high school for the fourth marking period having an average of 80 per cent or over are the Willington pupils: seniors, Frances Bartek, Doris Belcher; junior, Michael Tomasko; sophomore, Helen Safranek; freshmen Vera Korner, Geraldine Novotny.

Miss Mary Davis and Miss Carrie Goodale are spending a week with Miss Harriet English.

A flock of 20 golden grosbeaks was seen here this week, an unusual sight.

Mrs. Metro Hochla died at Johnson Memorial hospital Saturday night where she had an operation Friday. She leaves two daughters and five sons, besides her husband. The funeral was held Tuesday morning at 9 o'clock, and burial was in St. Edward's cemetery.

At the meeting of Willington Cemetery association Monday evening President W. C. Ruby was chairman, and Secretary, George P. Hubbee clerk. The directors were re elected. Arthur Spicer resigned as vice president, owing to out of town business, and Walter Malo was elected to fill his place. Leon O Woodworth continues as superintendent of the cemeteries.

CHAPLIN

Rev. John H. Knott preached his last sermon as pastor of the church, Sunday, to the largest congregation of the season, including some from his former parish at Liberty Hill. Mr. Knott took for his text, Acts 20:24. Immediately following the morning service a business meeting was held, when Rev. Mr. Knott's resignation was accepted and suitable resolutions were passed to which Rev. Mr. Knott replied in appreciative words. It was voted to amend the by-laws and change the time of holding the annual church business meeting and roll call service to a time within twenty days of the first day of October each year. The annual meetings for many years have been held Jan. 1 and the change it is hoped will bring out a larger number to these annual enjoyable gatherings.

Charles Jones, carpenter of New Britain, has been doing carpenter work and shingling for a number of days for his sister, Mrs. Emily J. Vail.

Rev. William M. Brown of Windham is to supply the pulpit here next Sunday.

The wise farmer never harrows the feelings of his wife.

When You Catch Cold Rub On Musterole

Musterole is easy to apply and works right away. It may prevent a cold from turning into "flu" or pneumonia. It does all the good work of grandmother's mustard plaster.

Musterole is a clean, white ointment, made of oil of mustard and other home simples. It is recommended by many doctors and nurses. Try Musterole for sore throat, cold on the chest, rheumatism, lumbago, pleurisy, stiff neck, bronchitis, asthma, neuralgia, congestion, pains and aches of the back and joints, sprains, sore muscles, bruises, chilblains, frosted feet—colds of all sorts.

To Mothers: Musterole is also made in milder form for babies and small children. Ask for Children's Musterole.

Jars & Tubes

MUSTEROLE

HANOVER

Mrs. John Park of Wellesley, Mass., has been visiting at the home of her brother-in-law, Angus Park.

Mr. and Mrs. Eugene Cavanaugh of Boston were over Sunday guests at the Alexander home in Fullertown.

A number of Hanover people attended the English tea party jubilee at Baltic under the auspices of the M. E. church.

John Russell of Hartford, a former resident, has been making a visit at the home of Merton Brownell.

Miss Addie Smith has returned to New London after a lengthy visit with her sisters, Mrs. Standish and Mrs. Bennett.

The Ladies' guild held its quarterly business meeting Tuesday afternoon and listened to a very gratifying report of the quarter just closing, which was under the management of Mrs. Webster Standish. Mrs. William G. Park is chairman of the committee for the next quarter, and plans are under way for efficient work under the direction of this committee.

The Story Hour children were given a party at the parsonage Friday afternoon from 3 to 5. The meeting of the Daughters of the Covenant was held at the parsonage in the evening.

The fifth light case of scarlet fever since last fall has developed, Master Harlan Harrison being ill. So far as can be judged, no one case has any connection with any of the others; however, the schoolhouse is being thoroughly fumigated this week while the children are having Easter vacation.

Visitors at the Backus hospital and Joseph Lyon still in bed, but comparatively free from pain at present, and much stronger than a few weeks ago. His mother, Mrs. Mary Lyon, likewise is very comfortable, being able to walk about the ward. Friends are sorry to learn that Ralph Standish, located at Singapore, Indo-China, whom all had hoped was well acclimated after three and a half years there, has been suffering from the fever. At last accounts he was out of the hospital in his home.

Miss Jean Peck is home from Mount Holyoke college for the Easter vacation, and Storrs Lee of Middlebury college will spend a part of his vacation with his parents on Lee Hill.

Peter Christiansen received at this office by parcel post Tuesday last a consignment of 2,000 chicks. Those at the office when they arrived did not stop to count them, but from the noise which came from the many boxes as they were unloaded it sounded as though they were attempting to count themselves—and were counting out loud!

A reasonable woman is one who isn't unreasonable all the time.

Cut This Out—It Is Worth Money

Send this ad and ten cents to Foley & Co., 945-7 George St., Chicago, Ill., writing your name and address clearly. You will receive a trial bottle of Foley's Honey and Tar Compound for coughs, colds, croup (spasmodic), tickling throat; also a trial packet each of Foley Pills, a diuretic stimulant for the kidneys, and Foley Cathartic Tablets for constipation, biliousness and sick headache. These reliable remedies have helped millions. Send for them.

Store Open Tonight Until 9 o'Clock

HANOVER-CURLAND CO.

24-34 Franklin Street - Norwich, Conn.

The Best Bargains Will Go Early—Make Your Selections At Once

GREAT PIANO ALTERATION PLAYER SALE

ON SALE TODAY—SATURDAY

Our Entire Stock of Pianos, Players and Grands at almost unbelievable prices.

This Great Alteration Sale stands out above all others in the quality of the instruments offered and the low prices asked. You can save up to $250 on the purchase of a Piano. The instruments offered are from our regular stock of New Pianos—Pianos of national reputation, famous for years for their full, rich, resonant tone and beautiful appearance. Throughout the year these instruments of quality sell at our regular prices. This Great Alteration Sale offers you an unusual opportunity. Now is the time to buy your Piano.

The music loving public of Norwich and vicinity has been quick to grasp this buying opportunity. Your dollars will buy more Piano quality in this store.

TODAY — SATURDAY

than at any time within recent years.

FAMOUS MAKES OF PIANOS AND PLAYERS INCLUDE:

AMPICO
MARSHALL & WENDELL
POOLE
GULBRANSEN
HOBART M. CABLE
WESER BROS
AND MANY OTHERS

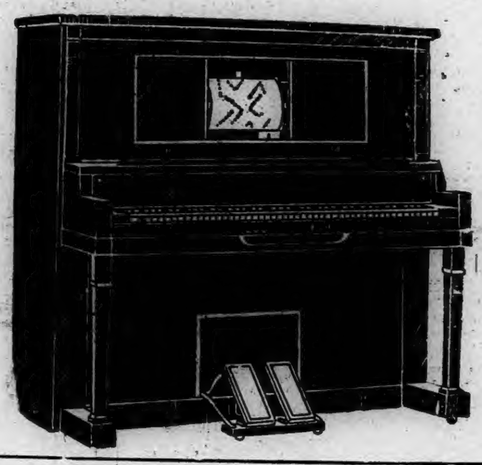

BRAND NEW Guaranteed 88-Note PLAYER PIANO

Alteration Sale Price

$287

THE GREATEST VALUES EVER OFFERED!

Upright Pianos

EXCHANGED

Beautiful Upright Pianos at just a fraction of their former new prices. Some can hardly be told from new, also at greatly reduced prices.

$97

$110 up to $225

Upright Pianos

EXCHANGED

Pianos, some with modern case designs that retailed as high as $450 when new.

AS LOW AS

$38

$10 Deposit Secures Any PIANO

Player Piano

Demonstration

Shopworn and Floor Samples — Mahogany and Walnut Finish—

$257

Upright Piano

USED

Upright Piano

This is a well-known make

SALE PRICE

$50

EXTRA! FREE With every new 10-year Guaranteed Piano or Player Piano

BRAND NEW FRESHMAN MASTERPIECE Radio

NEW Upright Piano

Mahogany Finish
10-Year Guarantee
REDUCED

$175

PAY AS LOW AS $2 WEEKLY

REASONABLE EXTENSION IN PAYMENTS IN CASE OF SICKNESS, ETC.

NEW Baby Grand

1928 MODEL
APARTMENT SIZE

If you want to pick up a bargain in a dainty little Grand, you will find it here. The original price of every Grand in the house has been reduced.

REDUCED

$305

AMPICO Electric REPRODUCING PIANO

You will be amazed at the richness of tone and the way this instrument exactly reproduces the famous artists.

SALE PRICE

$695

FREE! DELIVERY—CABINET, BENCH, SCARF, 36 MUSIC ROLLS

NOTE! Ask Salesmen to Explain our Exchange and Money Back Guarantee

PRICES OF STOCKS SOARED IN MARKET WITH TOTAL SALES OF 4,585,300 SHARES

NEW YORK, March 30—(AP)—In one of the most consistently strong sessions of the current bull market, prices of dozens of stocks climbed $4 to nearly $25 a share today, established about 75 new highs for the year or longer, and piled up total sales of 4,586,300 shares. The feverish bidding for shares was not checked until the final gong was sounded, and practically all the leaders at the close were at, or close under their peak levels of the day.

Radio common, charging headlong was again the individual feature, dashing past General Motors for the first time, and reaching 195 in the last transactions, a gain of 1-2 on the day, only for a moment did Radio falter in its advance, and then it dipped only a small fraction under its opening price of 173. General Motors, also gaining steadily, closed with a net gain of 7 points, at 192.

The average of 20 leading industrials was at a new high for all time, at 200.63, with a gain of approximately 4 1-2 points. This gain was all the more remarkable in that issues scoring the most outstanding advances are not included in the compilation, with the exception of Baldwin, which had a net advance of 15 1-4 points. The railroad average also reached a new peak.

Doubtless the day's enormous buying was inspired by the failure of the brokers' loans to reach the high level for all time established in February, and by Secretary Mellon's statement that the current gold movement is not likely to disturb credit conditions. Call money was marked up to 5 per cent. after renewing at 4 3-4, but the bull faction gave little heed, since the stiffening rate was attributed mostly to the usual growth in demand for funds at the end of a quarter.

The industrial and specialty groups provided the most conspicuous ground gainer. New peaks were reached, after advances of 2 to 8 points, by a long list of stocks including General Electric, Anaconda Copper, American International, Amerada Corporation Westinghouse Manufacturing and Hershey Chocolate. Wright Aeronautical responded to success of the Stinson endurance flight in Florida by zooming up 12 3-8 points to 98 1-4, drawing Curtiss Aeroplane in its wake.

Huge blocks of the low priced oils were turned over at improving prices, particularly Sinclair and Marland. Atlantic Refining reached new high ground.

The railroad group participated less spectacularly in the general rush upward, although St. Paul common spurted 4 points, while the preferred gained about half as much, both to new tops. Union Pacific reached 199 for the first time since 1909 and Nickel Plate made a new 1928 top.

Consistent accumulation continued in the public utility department, particularly among the New York Gas and Electric shares.

Brooklyn Edison went up 10 and Consolidated Gas 2 7-8, both to new highs, but the latter subsequently lost all but a fraction of its gain.

Outstanding stocks which made huge strides, but failed to break through their former peaks, included DuPont, U. S. Cast Iron Pipe, Union Carbide and Adams Express, with gains ranging from 4 to 11 points.

Time money and commercial paper rates held steady after yesterday's slight stiffening.

A ten-point drop in Portuguese escudo to 4.25 cents featured the otherwise steady foreign exchange market. Japanese yen were quoted a little higher, but sterling cables held unchanged around $4.88 3-16 and French francs just below 3.93 1-2 cents.

A few changes were recorded in the principal commodity markets. Cotton and coffee prices were slightly lower and sugar futures a few points higher. Wheat prices were off a little more than a cent a bushel.

MARKETS AT A GLANCE

New York

Stocks strong. Radio leads spectacular rise.

Bonds irregular, semi-speculative issues strong.

Foreign exchanges easy, Portuguese escudos dropped 10 points.

Cotton declined, southern selling.

Sugar steadier, Cuban buying.

Coffee lower, easier Brazilian cables.

Chicago

Wheat easy, favorable weather.

Corn steady, small receipts southwest.

Cattle steady to weak.

Hogs easy.

STOCKS

Sales in hundreds		High	Low	Close
3	Abitibi P & P	81	80¼	80½
10	Abra & Straupol	111⅝	111⅝	111⅝
4	Adams Exp	273½	270	273½
1	Adams Exp pr	99¾	99¾	99¾
3	Adv Rumely	13¾	13	13
1	Adv Rum pr	33½	33½	33½
200	Ahumada Ld	5¾	5½	5½
5	Air Reduct xd	63⅝	63¼	63¼
80	Ajax Rubber	12	11⅝	11⅞
11	Alaska Jun	3⅝	3¼	3¼
5	Alb, P Wr Pap	26	26½	26
10	Alliance Real ot	70	70	70
80	Al Ch & Dye	160⅝	157¾	160
7	Allis Chal Mfg	122¾	121	122
136	Amerada Corp	35¾	33¾	35¾
9	Am Agri Ch	78⅝	78⅝	78⅝
8	Am Ag Ch pr	67	65¾	66½
1	Am Bank Note	84	84	84
2	Am Bk Note pr	64½	64½	64½
2	Am Beet Sug	15⅝	15⅝	15⅝
26	Am Bosch Mag	24	23½	23⅞
3	Am Brake Sh	43½	43	43
7	Am Br Sh El	14¼	13⅞	14
324	Am Can	37¾	36⅝	36¾
10	Am Car & Fdy	106½	105½	106½
6	Am Car & Fdy pr	137	137	137
3	Am Chicle	78	77¾	78
16	Am Drug Syn	12⅝	12	12¼
1	Am Enc Til	63½	63½	63½
4	Am Express	184½	183	183⅞
9	Am & F P	24	23¾	24
4	Am & F P pr	108	107¾	108
2	Am Hid & Lea	13	12⅝	13
2	Am H & L pr	52½	52	52½
12	Am Home Prd	65	64½	64½
42	Am Ice	33½	33⅛	33¼
2	Am mice pr	95	95	95
615	Am Intern	99¾	95⅝	98⅞
7	Am La F & Fo	5⅝	5⅝	5⅝
25	Am Linseed	97¼	94½	96¾
1	Am Linseed pr	99	99	99
20	Am Loco	110½	109	110
4	Am Mac & Fdy	171	170	170
39	Am Metal	43⅞	42¾	42¾
109	Am Met pr	125	125	125
1	Am Piano	19½	19½	19½
10	Am Piano p	73	73	73
41	Am Pow & Lgt	79⅝	78¾	78⅝
91	Am Radiator	152⅝	150	150⅝
24	Am Ry Expr	131	128	130⅝
21	Am Republics	71½	69½	71⅝
38	Am Saf Raz	62	61	61⅝
13	Am Seating	43⅝	42⅞	43
2	Am Sh & Com	4¼	4¼	4¼
238	Am Sm & Ref	192¾	189	190
2	Am Smelt pr	140¼	140¼	140¼
3	Am Snuff	165	165	165
10	Am Snuff pr	111	111	111
112	Am Steel Fdys	66⅞	65¾	66½
113	Am Sug Ref	72	70¼	70⅝
4	Am Sug pr	107	106⅞	107
11	Am Sum Tob	54¾	54⅛	54¾
32	Am Tel & Tel	181½	181	181¼
13	Am Tob	169¾	169	169¾
14	Am Tob B	169¾	168½	168½
10	Am Type Fdp pf	114¾	114¾	114¾
29	Am Wat Wk nw	57½	56½	57½
1	Am W Wks1 pr	104¼	104¼	104¼
15	Am Wool	23¼	22½	23
3	Am Wool pr	57½	57½	57½
42	C G W pr	27¾	27	27¼
453	C M & St P	33¾	29⅝	33¾
245	C M & St P	47¾	45¾	47⅝
65	C & N W	88⅝	87¾	88⅝
2	C P Tool	137¾	137	137¾
50	Chi R I & P	117¾	115¾	116⅝
1	C R I & P 6pc	102¾	102¾	102¾
2	C R I & P 7 pc	109¾	109	109¾
240	C Y Cab ol	37	36⅞	36⅞
2	Ch Co	43	42	43
155	Chile Cop	41⅛	40¾	40¾
5	Christie Br	120¾	118	120½
965	Chrysler Cp	71	67	71
2	City Stores B	89	89	89
11	Cluett Peaby	97	96¼	97
50	Cluett Peab p ol	120½	120½	120½
2	Coca Cola 5	142	141½	142
226	Collins & Aik	97½	93	97⅝
4	Collins & Aik pr	106	105½	106
91	Colo F & Ir	78⅝	76½	78
10	Col & So 2 prol	80	80	80
65	Colum G & E L	94⅝	93½	93⅞
1	Colum Carb 4	90	90	90
58	Commerc Cred	27⅞	27¼	27½
30	Cm C6½ p pl½	91½	91½	91½
10	Com Inv Tr 3.60.67	66⅝	66⅝	66½
15	Com Solv 8	138	132½	134⅛
98	Comw P 2½	76⅝	73¾	76
142	Cong Nairn	27¾	26¼	27⅝
4	Congress Cig 4	75⅝	75	76
38	Cong Cigar	87	86	86
43	Consol Distrib	1½	1¼	1½
670	Consol Gas	149¾	147¼	147¾
8	Cons Gas 55 pr	104	104	104
1	Cons RR Cub pr	71	71	71
37	Cons Textile	5	4½	4½
7	Cont Bak A	32	31¾	32
7	Cont Bak B	4⅛	4⅛	4⅛
12	Cont Bak pr	88½	88	88
72	Cont Can	108	106¾	106¾
1	Cont Can pr	127¾	127	127
17	Cont Mot	11½	11⅜	11⅜
62	Cont Ins	83¾	83½	83½
17	Cont Mot w	11½	11⅜	11⅜
17	Corn Prod	79⅝	77½	78⅝
3	Coty	148	146	146
1	Crown WP 1 pr	100⅝	100⅝	100⅝
9	Crucible Steel	86¼	85⅞	86⅛
6	Cuba Can Sug	6	6	6
6	Cuba Can S pr	27⅝	27⅝	27⅝
7	Cuba Co Sug	23½	23	23
70	Cub R R pr	83½	88½	88½
4	Cub Am Sug	22	21⅞	21⅞
8	Cub Dom Sug	11½	11	11
122	Cudahy Pack	66⅝	64	66½
32	Curtis Aero	66⅝	64½	65¾
3	Curtiss Aer pr	141⅞	141⅝	141⅞
3	Cuyamel Fr	53⅛	53	53
57	Davis Chemi	42	41	41¾
14	Del & Hud	175¼	168¾	175
	D L & W	142	141¾	141¾
16	D Rio G & W pr	62½	61	62½
10	Ret Edison	181	179⅞	181
11	Dev & Ray A	50½	49½	50
356	Dodge Bros A	22½	21	22½
14	Dodge Br pr	72⅝	72	72½
12	Dome Mines	11	10⅝	10⅝
92	Dunhill Int xd	71	71	71
10	Du P de Nem	384¼	381	382½
4	DuP de N deb	120⅝	120	120⅛
1	Duq Lt 1 pr	115¼	115¼	115¼
10	East Kodak	171	169¾	170
42	Eaton Ax & Sp	36½	35¼	36½
21	Eisen & Br	18	16½	18
6	Elec Auto Lite	135⅞	134	135⅞
68	Elect Boat	15½	15	15½
56	El Pow & Lt	37½	36¾	37½
1	El Pow & Lt pr	109	109	109
72	Elect Stor Bat	77¾	76⅝	77¾
4	Emers Brant A	7⅛	7¼	7¼
10	Endic Johns	80⅝	80	80
1	Endi John pr	124¾	124¾	124¾
61	Engineers Pb S	40¼	40	40
3	Eng P S pr	110⅛	110⅛	110⅛
8	Equit Off Bldg	110	110	110
30	Equit Trst ol	455	442	445
22	Erie R R	55⅝	57¼	57½
2	Erie 1st pr	58⅝	58⅝	58½
7	Eure Can Cin	17	17¼	17¼
1	Fairbanks Co	4	4	4
2	Fairb Morse	36¾	36⅝	36¾
3	Feder Lt & Tr	50½	50½	50½
8	Feder Motor	19	18¾	18¾
1	Fidel Phen F I	211	211	211
9	First Nat Strs	29	28⅞	28⅞
97	Fisk Rubber	16⅝	16½	16½
2	Fisk Rub 1 pr	87½	87	87½
36	Fleischman	70⅝	69¾	70¼
3	Foundation 4	46	45⅝	46
21	Fox Film A	77⅝	77¼	77¼
6	Freeport Texas	83	82½	82½
7	Gabriel Sn A	20	19⅝	20
25	Gardner Motor	14⅝	14	14
19	Gen Asphalt	86⅝	84½	85⅝
19	Gen Asphalt	86⅝	84½	85⅝
17	Gen Cable	30½	29	29⅞
65	Gen Cable A	79½	78⅝	79½
9	Gen Cigar	71⅞	71½	71⅞
1255	Gen Elec	158¼	162¼	158¼
13	Gen El spl	11⅝	11¼	11⅝
6	Gen G & E A	42	40⅝	42
2	Gen G&E $3 pr A	130¼	130¼	130¼
10852	Gen Motor	190⅝	186⅝	190
2	Gen Mot 7 p p	123⅝	126½	126⅝
1	Gen Out A A	55½	55½	55½
15	Gen Ry Sig	99¾	98	99⅝
14	Gen Refrig	67⅝	67	67
23	Gillett S Raz	104⅝	103¼	104⅝
9	Glidden Co	23	23	23
26	Gold Dust	97¼	95	96¼
125	Goodrich BF Co	87	85⅞	86⅝
2	Goodrich pr	115	113⅝	115
35	Goody T&R	59¾	58½	58⅝
7	Goodyr T 1 pr	95⅝	95¼	95⅝
14	Goth S Hos	86½	85⅝	85⅝
70	Graham Paig M	26½	26	26½
245	Granby Cn Min	49⅞	48⅝	49⅞
28	Gt Nor Ry	102⅝	101¼	102
21	Gt Nor Ry pr ctf	99⅞	98⅝	99¼
7	Gt N Ir Oa ctf	22⅝	22½	22½
166	Greene Can Cop	132¾	129¼	130
14	Guantan Sug	77⅞	77⅞	77⅞
4	Guf Mob & N	54	53	53
6	Gulf Sts Stl	60½	60	60
717	Hershey	59	56	58⅞
2	Hoe R & Co A	22⅞	22⅝	22⅞
1	Household Prd	66	65	65
12	Houston Oil	149⅝	148	148
63	Howe Sound xd	52⅞	52	52
57	Hudson & Man	56⅝	54½	56
245	Hud Mot Car	94½	93	94¼
190	Hump Mt Cr	1.40.54⅝	53	58⅝
66	Illin Cent 7	144⅝	141½	143⅝
20	Indep O & Gas	27⅞	26⅛	26⅞
1	Indian Refi	13	13	13
8	Ind Ref ctfs	12½	11⅞	12¼
1	Ind Ref pr	112	112	112
1	Inger Rand 4b	90½	90½	90½
11	Inland St 2½	52	50⅝	52
44	Inspira Cop	21¼	20¼	20⅞
2	Inter Ran Tr	38¼	38¼	38¼
15	Inter Rub 1	16¾	16¼	16½
114	Inter Agri	19⅝	16⅞	17
24	Int Agri pr pr	63⅝	59¼	59¼
5	Int Buc Ma 5	127⅞	127	127⅞
11	Int Cement 4	69⅝	69	69¼
6	Int Cem pr 7	110	110	110
80	Int Comb Eng	50½	49½	50
35	Int Harv C	256⅝	254	256¾
128	Int Ma pr 3.50	113	108¼	112⅞
5	Int Mer Mar	4⅝	4	4
23	Int M Mar pr	39⅝	38½	38½
2220	Int Nick 2	98⅞	95⅝	97
125	Int Paper	78½	76	78½
3	Int Pap 7 pr	108	107½	108
4	Int Silver	170	165	170
32	Int T & T	164	161½	162
4	Jewel Tea	82	82	82
50	Jns & L St p ol	122⅝	122½	122½
40	Jordan Mot Car	14⅝	13	13
12	Kan C So Ry	56¼	55¼	55¼
13	Kan Cy S pr xd	75	75	75
140	Kayser	76½	75¼	76
100	Kel y Sp Ti	25½	24½	26
15	Kelsey Hay W	30⅞	30⅞	30⅞
230	Kenne Cop	86¾	85⅝	85¾
12	Kraft Cheese	63⅞	63	63¾
25	Kresge S S Co	74	73½	73¾
1	Kres S H & Co	109	109	109
18	Kroger Groc	14⅞	14½	14⅞
10	Laclede Gas p ol	107	107	107
8	Lago Oil & Trn	32⅝	32	32⅝
76	Lambert Co	107	102¾	106
95	Lee Rub & Tire	20⅝	19⅝	20
5	Lehigh Valley	93⅝	92¼	92½
26	Lehn & Fink Pd	45¾	44½	44½
8	Life Savers Inc	32	31½	31½
1	Lig & My Tb	109⅝	109⅝	109⅝
14	Lig & My Tb B	107⅝	106⅛	107⅛
3	Lima Locomo	57	57	57
170	Liquid Carb	27¾	27⅝	27
100	Loews	69⅝	69	69⅝
2	Long Bell L A	39	38⅝	38½
55	Loose Wil Bisc	53⅝	52	52½
130	Lorillard Dist Co	42⅝	41½	42⅝
22	Louis Oil Ref	11⅝	11½	11⅝
20	Louis Oil p ol	88⅝	88⅝	88⅝
2	Louis & Nash	154	154	154
170	Louis G & E A	38⅝	31⅛	32
70	Ludlum Steel	37	35¾	36
2	MacAn & F xd	49½	49⅝	49⅝
2	Mackay Cos	122	122	122
2	Mackay pr	78¼	78	78
105	Mack Truck	98⅞	97	97
3	Macy R H Co	305	304½	305
8	Madison Sq Gar	27⅞	27½	27½
22	Magma Cop xd	50⅝	49½	50⅝
17	Ma linson & Co	27⅛	26⅝	26⅞
3	Manat Sugar	70	69⅞	70
6	Manh md gld	45½	45⅛	45⅛
6	Manh Shirt	34⅞	34½	34⅝
5	Mara Oil Ex	16	15⅞	15⅞
290	Marland Oil	39	37⅞	39
6	Marl Rockwell	50⅝	50	50
6	Mathies Alk	127¼	126	127¼
92	Mat Mot Sr	82	81⅝	82
46	Maytag	34⅝	33⅝	34⅝
3	McCall Corp	60	60	60
1	McCr St B	87½	87½	87½
1	Metro Gold pr	25⅝	25⅝	25⅝
162	Mex Seab Oil	12	10½	12
26	Miami Copper	19¼	19	19
13	Mid Cont Pet	28	27½	28
9	Middl Sts Oil	2¾	2¾	2¾
7	Mid Sts Oil ctf	1⅞	1⅞	1⅞
2	Mild St Pr pr	222	220¼	222
2	Miller Rubber	25	25	25
4	Min & St L	3½	3½	3½
3	Min Ct P & SSM	46	46	46
7	Mo K & T	38¼	37⅝	37⅞
5	Mo K & T pr	106⅛	106⅛	106⅛
26	Mo Pacific	50⅝	49⅝	49⅝
33	Mo Pac pr	112½	112	112
40	Mont Power	162¼	159	161½
316	Mont Ward	152	150¼	150¼
14	Moon Mot Car	6⅞	6⅝	6⅝
28	Moth Ld Coal	3¼	3¼	3¼
3	Moto Meter A	17⅝	17¼	17⅝
33	Motor Wheel	34⅝	34½	34½
88	Mullins Mfg	88⅝	85	87⅝
10	Musingwear	50	49½	50
83	Murray Crp Am	31⅞	31⅞	31⅞
25	Nash Motors	88¼	87⅝	88
18	Nat Acme stp	14½	14⅛	14½
5	Nat Bellas Hess	68⅞	67½	67⅝
2	Nat Biso xd	169½	167⅝	169½
185	Nat Csh Reg A	57½	56⅝	57
84	Nat Dairy Prd	72⅝	72¼	72½
2	Nat Dept Str	24¼	24¼	24¼
28	Nat Dist Prd	45⅝	44	44⅝
8	Nat En & Stm	29⅝	29⅝	29⅝
87	Nat Lead	135⅞	132⅞	135
1	Nat Lead pr A	147	147	147
1	Nat Lead pr B	121¼	121¼	121¼
89	Nat Pw & Lgt	27	26¾	26⅞
2	Nat Radia	35½	35¼	35¼
1	Nat Rys Mx pr	5⅛	5⅛	5⅛
35	Nat Rys Mx 2 p	3	2¾	2⅞
5	Nat Supply	94	93½	93⅞
14	Nat Tea	192¾	185	192¾
325	Nev Can Cop	21⅞	20⅝	21⅞
10	N York A Br	45¾	45¾	45¾
102	NY Cent xd	178¼	176½	177
16	NY Ch & St L	131¾	131	131¾
3	N Y Dock	55	55	55
3	NY C & St L p	109¾	109¾	109¾
25	N Y N H & H	64¼	63¾	63¾
10	N Y NH & H p	115¾	115¼	115¼
7	NY On & West	23⅞	23½	23¾
1	Niag F P xd	28	28	28
1	Nor & West	188¼	188¼	188¼
62	No Am Co	64⅝	64⅛	64⅜
1	No Amer pr	53½	53½	53½
1	No Am Edis pr	104	104	104
28	North Pac	101⅞	100½	100⅞
10	North Pac ctf	98⅞	98¼	98¼
21	Oil Wel Sup	33½	31½	32
41	Omnibus Corp	12¾	11½	12
6	Otis Elev x d	159½	157	159½
51	Otis Steel	15⅝	15	15⅝
17	Owens Bottle	82	82	82
2	Pac G & E xd	47	47	47
158	Packard Mot	69½	68¾	69
5	Pan Am Pet	46	44½	46
53	Pan Am Pet B	46¾	45⅝	45⅞
14	Pan Am West B	20½	20¼	20⅝
2	Panh Pr & Ref	15½	15	15
126	Par Fam Lask	118½	117	118
128	Park & Tilford	52	50	50⅝
215	Park U Mines	12	11¼	11¼
20	Pathe Exchange	3½	3⅜	3⅜
32	Pathe Exch A	15⅞	15	15¼
105	Patino M & E	19¼	18⅝	19
5	Peerless Motor	2⅝	2½	2⅝
118	Penick & Ford	31⅝	30¾	31⅞
55	Penn Dixie Cement	25	24½	24½
20	Penn R R	68⅞	68½	68½
1	Peo Gas Ch	172½	171	171
1	Pere Marq	131	131	131
1	Pere Marq pr	100⅞	100⅞	100⅞
20	Phil Co 6p prxd	56⅝	53	55⅝
90	Phil Rdg C & Ir	32	31	32
7	Philip Morris	17½	16½	17½
110	Philips Pet ol	41⅝	40⅝	41⅝
9	Pierce Ar Mot	13	12⅞	12⅞
28	Pierce Pet	3¾	3¾	3¾
4	Pitts Fin	31⅝	31½	31½
1	Pitts Coal	45¼	45¼	45¼
	Pitts Coal pr	83	83	83
4	Port R A Tob B	26¼	25½	25½
13	Postum	124½	123½	123½
1	Press St Car pr	82	82	82
7	Prod Ref	22⅝	22⅛	22⅛
125	Pub Ser	49⅞	49¼	49⅞
1	P S NJ 6pc pr	107½	107½	107½
1	P S E & G pr	110	110	110
156	Pullman Inc nw	88	84⅞	88
60	Pure Oil	22⅝	21⅞	22¼
6	Purity Bak B	135½	134⅞	135½
1700	Radio Co p Am	188½	172⅞	192½
5	Radio Corp pr	56½	56½	56½
25	Reading Co	108⅝	107¼	107¼
1	Reading 2 pr	44⅞	44⅞	44⅞
5	Real Silk Hos	29½	28	28
6	Reis & Co R	7⅝	7¾	7⅝
68	Reming Rand	26¼	26⅞	26
9	Rem Rand 1 pr	95	93⅞	93⅞
2	Rem Rand 2pr	96	95	96
35	Reo Mot Car	27⅞	26⅝	27
60	Repub Ir & Stl	60⅝	59⅞	60½
11	Reyn Spring	9⅝	9½	9½
12	Reyn Tob B	143½	142½	143
46	Richfield Oil Cal	34⅛	33⅝	33⅝
1	Rossia Ins	203	203	203
4	Roy Dut N Y s	46	45⅝	45⅝
7	Rutland RR pr	58⅝	57	59⅝
74	St Jos Lead	40⅞	38¾	40⅞
76	S L San F Ry	121⅝	120⅝	121¼
8	St L S'west	83⅝	83	84
2	Savage Arms	71¼	71	71
65	Sch Ret Str	53⅞	52¾	53¼
2	Seab Air Line	19⅝	19⅝	19⅝
7	Seab Air L pr	26¾	26¼	26¾
140	Sears Roeb	105½	103½	105½
13	Seneca Cop	2⅝	2⅝	2⅝
16	Shell Un Oil	25⅞	25⅝	25⅞
402	Simmons Co	71¼	69	71¼
123	Simms Petrol	25	24⅝	24½
930	Sinc Con Oil	28¼	27⅝	28¼
1	Sinc Con Oil pc	108½	108½	108½
21	Skelly Oil	29½	29	29½
2	Sloss Sh St & Ir	130⅝	129¾	129¾
3	Snider Pack	14½	14¼	14¼
5	So Cal Edis xr	46	45⅞	46
21	South Dair A	31½	30⅞	31½
20	South Dair B	12½	11¾	12½
12	South Pac	123	122	123
416	So Port R Sug	37¾	36⅝	37¼
61	South Rail	150⅝	149½	149⅞
1	South Ry pr	101⅝	101⅝	101⅝
47	Spicer Mfg	32	32¼	32
1	Spicer Mfg pr	110¼	110¼	110¼
26	Stand G&E xd	64	63½	63½
7	Stand G&E pr	68¼	68	68¼
2	Stand Milling	106⅝	106	106⅝
55	Stand Oil Calif	56¼	55⅞	56
65	Stand Oil N J	40¾	40½	40⅞
21	Stand Oil N Y	30½	30½	30½
2	Stl Pl Glass	4⅞	4⅝	4⅞
45	Stew Warn Spd	93⅛	91½	92⅞
63	Studebaker Crp	65⅝	64½	65¼
11	Sun Oil Co	41½	41¼	41½
4	Super Oil	2	2⅝	2⅝
5	Sweets Co Am	15¼	15	15
1	Symington	5½	5½	5½
1	Telautograph	16⅝	16⅝	16⅝
9	Tenn C & Ch	11¼	11¼	11¼
21	Texas Corp	52⅞	52⅝	52⅞
52	Texas Gulf Sul	75⅞	75¼	75⅞
17	Tex & Pc Ry	131⅞	130	130
6	Tex P C & O	13	12⅞	13
15	Tex P L T new	23⅝	23⅛	23¼
1	Thatcher Mfg	26	26	26
26	The Fair Co	39¾	38⅞	39¾
13	Tide W A O	15⅞	15⅞	15⅞
3	Tide Wat As pr	84	83	83
1	Tide W O	22⅞	22⅞	22⅞
1	Tide W O pr	89	89	89
24	Timken Rl Bear	124⅞	123½	124⅞
32	Tob Prd xd	111⅞	111¼	111½
38	Trans Oil	5½	5¼	5⅜
6	Trans & Wil S	81½	81	81
1	Twin C R T	45	45	45
11	Underw Elliott	65	65½	66
38	Union B & P	44	41	43⅝
124	Union Car	152⅞	149¼	151
12	Union O

THE CURB MARKET

NEW YORK, March 30—(AP)—Curb market prices soared with those on the "big board" today. Trading was heavy and broad, more than 900,000 shares changing hands and the number of issues traded exceeding 600.

The feature of the day apparently was the lack of weak spots, comparatively few issues falling to move 1 to 18 upward. Every group was strong, buying support being well distributed, and those few shares which at the close showed losses were chiefly those which have been at high levels and sagged under profit-taking.

Canadian Marconi again had the largest turnover, and moved up to 8 1-4, a new high. One 25,000 share block of Spanish & General changed hands on receipt of cables suggesting a change in the control is likely and the issue moved to a new high at 5 5-8. Marconi of London also advanced.

Railroad shares were strong in sympathy with rails on the "big board" Pittsburgh & Lake Erie touching a new top at 158. Tubize Art Silk and Bohack, soaring 15 points each to new high levels, had the widest gain in the industrial list. Bancitaly continued to move up, rising nearly 6 points. Among industrials at new peaks were Blumenthal, New Most Mines, Neisner Bros., Knott, Copeland Products A and Aero Supply A and B.

Safeway Stores sagged 8 points under profit-taking. Warner Brothers Pictures, Cohn, Hall & Marx, U. S. Radiator and Safe-T-Stat also were weak.

The utilities moved buoyantly upward as a group. The new Fall River lighting issue gained more than 16 points. Massachusetts Gas rose 10 points to a new high at 122 and new peaks were registered also by American Superpower A and B, Mohawk and Hudson Power, and United Gas Improvement.

Oils and pipe lines continued to gain. Houston Gulf Gas preferred soared nearly 12 points to a new high at 118, carrying with it Penn Mex Fuel and National Transit.

Sales in 100s	High	Low	Close
1 Acatel Prod A	20	20	20
6 Aero Sup Mfg A	20	19	20
2 Ala Gt South	176	176	176
1 Alb Pick Bar vtc	10	10	10
2 Allison Drug A	19	18½	18¾
2 Alum Co Amer	126¾	126½	126¾
6 Am & For Pw 1 p	9¾	9½	9¾
1 Amer Arch Co	55	55	55
1 Am Br Bov El F	6	6	6
13 Amer Chain	48⅝	40	40¾
1 Amer Cigar	150	150	150
3 Am Colortype	24	24	24
10 Am Cyanamid B	39½	38⅝	39
11 Am Gas & El	138	136½	137½
3 Am G&E pr	109½	109½	109½
8 Am H[illegible]an SS	19⅝	18⅝	19
16 Am Lt & Trac	194	193	194
30 Am Nat Gas	21¼	20	20
14 A mPow & Lt p	107¼	106	107¼
910 Am Ray P[illegible]	18½	18	18½
8 Am Roll Mill	104¾	103¾	104½
55 Amer Sup A	46¾	44¼	46¼
89 Am Superp B	48	41⅞	47¼
21 Am Sta Sec	5⅞	5½	5½
13 Asso G & E	78⅞	78½	78½
3 Atl Fruit & Sug	84	81	84
16 At as Plywood	76	72¾	73
1 Atlas P Cem	44	44	44
27 Aub Auto Co	141½	138	138½
2 Bal & Katz vtc	79	77¼	79
128 Bancitaly Corn	194⅞	191¼	193¼
11 Barn db rt	4¼	4	4¼
19 Bas Ries	36¾	36	36¾
1 Beaverb vtc pr	55	55	55
1 Benson & Hedges	23¾	23¾	23¾
9 Bliss E W	20	19	19
14 Blum S	37	36	37
4 Bkyn Shoe Inc	4⅝	4⅝	4⅝
2¾ Bor H C Co	300½	292	300
51 Boh Alum & B	60½	59	60⅝
6 Brillo Mfg	28⅝	26	26
22 Brockw Mot	50⅝	50¼	50¼
20 Bkyn City R R	6⅝	6⅝	6½
2 Budd Mfg	26⅝	26¼	26¼
2 Buf N&E Pow	26⅝	25½	25½
9 Campbell Wyant	41¼	40⅞	41¼
3312 Can Mar W	8½	7⅝	8¼
2½ Casein Co	226	221	224
2 Case Plow	5⅞	5¼	5⅞
5 Caterpil Tract	71	69½	71
10 Celan Cor Am	90	88⅝	88⅞
6½ Celotex Co pr	86½	80	86½
1½ Cen Agul Sug	140	139½	140
2 Cent Pipe Corp	10⅝	10⅝	10½
3 Cit Pub Ser A	22⅞	22⅝	22⅞
1 Cent Sta El pr	111½	111½	111½
4 C B S & B	10	10	10
50 Ch C M n	26	24	25⅝
3 Cit Ser P & L 6p	5	4⅞	5
1 City I & F	42	43	43
1 Clark Lt A	32½	32½	32½
2 Com Alum Uten	35½	35½	35½
48 Col Graph rcts	48⅞	48	48⅞
1 Commow Edi	179⅞	179⅞	179⅞
1 Common P pr	104¾	104⅝	104⅝
6 Cons Dairy P	30	30	30
15 Cons Film pr	22⅞	22½	22⅞
9 Cons G Balt	72½	72½	72½
7 Consol Laund	17½	17¼	17¼
17 Copel Prod O	14⅞	13½	14½
9 Curtis Aero Ex	21½	21	21½
9 Davega Inc	34½	31	32
1¾ Deere & Co	204¾	200¼	202
17 Dochler Die C C	26⅞	26	26
18 Du Pont Mo t	.95	.75	.95
10 Durant Mot	11¼	10⅝	10⅝
1 East Sta Pow B	14¼	12⅝	12⅝
19 El Bond&Sh Corp	92½	90½	92½
1 El Bnd & Sh pr	110	110	110
2 El P&L olt war	17¼	17⅝	17⅝
½ El P&L 2 pr A	103½	103½	103½
3 Em Pow Co	32	31⅝	32
4 Estew W Cor A	3	2⅞	3⅛
13 Evans E S B	73⅝	72½	72⅝
12 Fanteol Mot Co	5¼	4⅝	5
½ Fajardo Sug Co	100	100	100
1 Fansteel Prod	14	14	14
17 Federal Wat A	35⅝	34¾	35⅝
¾ Firestone Tire	135½	135½	135½
½ Ford Mot C Can	580	580	580
16 Foundation P A	16⅝	16	16½
3 Fox Theat A	17½	17½	17½
2 Freed El's RC	2⅝	2½	2½
1 Freshman Chas	6⅝	6⅝	6⅝
5 Fulton Sylphon	28⅞	28⅞	28⅞
41 Gen Bak	8	7⅝	8
21 Gen Bak pr	79⅝	79	79
2 Gen Ice Cream	64⅞	64⅞	6
4 G [illegible] Mach	24¼	23¾	24¼
5 Gen Pub Ser	20⅝	20⅝	20⅝
2 Georgia Pa p	106⅝	106⅝	106⅝
5 Gen Ald Coal	153⅞	153	153⅞
28 Gobel A	98¾	96¼	98
17 Gold Seal El	13	11½	13
2 Gorham Co	56	55⅞	56
3 Grand Stores	66	65⅞	66
1 Grant Co	114½	114½	114½
¾ Gt A&P T C ip	113⅝	118⅝	119⅝
2 Happiness C St	6	6	6
2 Hat Times or pr	43½	43½	43½
3 Hood Rubber	38	36	37
4 Huylers	17⅝	16	17⅝
12 H[illegible]de Food	29¼	29	29½
97 Hud Ray Cor A	18⅞	17⅞	17⅞
11 Insur Co N A	92½	92½	92½
1 Int Cig Mch Co	97	97	97
1 Intern Util A z	46⅝	646⅝	46⅝
1 K-C Pub Sv vtc	13¼	13¼	13¼
¾ Kel[illegible] Co	171	171	171
10 Kemsley Milb	16⅞	16⅝	16⅞
4 Knott Corp	44½	42⅞	44½
1 Lackawan Sec	51⅝	51⅝	51⅝
1 Lake Sup C	7	7	7
11 Leh Corl & Nav	115⅞	115	115⅞
2 Leh Power	26½	26½	26½
9 Leh Val C cfs	27⅞	27½	27⅞
½ Lib Owen St G	121½	121½	121½
1 Long Is Lt pr	111	111½	111½
124 Marc Wire Lon	16½	16⅛	16½
1½ Miss Gas Co	122	122	122
1 Mavis Corp	25⅞	25⅞	25⅞
22 Mavis Bott	18¼	17⅞	17¼
2 May Drug Store	21⅝	21⅝	21⅝
2 McKees Tin Pl	60	60	60
½ Melv Shoe	182	181	182
1 Mengel Box	52	52	52
8 Met Chain Strs	59⅝	55¼	59⅝
6 Mow West Util	134	133½	134
05 Mi W Ut rts	2 5-16	2¼	2 5-16
½ Mi W U pr n	125¼	126	125
70 Mohawk Hd Pow	36⅝	34½	36
8 Mu Rad Rad	2¼	2¼	2¼
1 Nat El Pow A	21½	21½	21½
2 Nat Food Prod	10	10	10
9 Nat Pub Ser A	25⅞	25⅞	25⅞
1¾ Nat Sug R NJ	141	139	139
2 Nat Thea Sup	6⅝	6⅝	6⅝
1 Nat Tile	34	34	34
8 Nat Trade Jour	32½	32½	32½
4 Neisner Br n	68⅝	66⅝	68
1 Neisner Br n pr	115¼	115¼	115¼
25 Nich & Shep	49	46½	48½
1 North Am Util	8½	8½	8½
1 Nor Am Util 1 pr	92¼	92¼	92
390 North Pow	26¾	25	25½
30 North O Pow Co	35⅞	24	25½
3 Nor Sta P Co A	z133½	133¼	133¼
5 North Engineer	33¼	32¾	32¾
1 Pac Lt n	83¾	83¾	83¾
7 Parke Davis Co n	43	43	43
1 Paraf Co	100¼	100	100¼
¼ Pennew A pr	103½	103½	103½
½ Penn Oh E p pr	108	108	108
12 Penn O Ed war	16½	15½	16½
78 Penn Ohio Sec	16¼	15⅝	16¼
1⅝ Penn P&L 7 pc	110	110	110
3 Penn Wt Pw C	70½	70	70½
1 Peop Drug Store	54¾	54¾	54¾
16 Phelp Dodg Cor	128⅝	126½	128⅝
27 Philip Morris	6⅞	5	5
8 [illegible] Gov	23¾	22⅞	23
56 Piggly W[illegible]	27⅞	26	27¼
5 Pitney Bo ws P M	9	9	9
6½ Pitts & Lk E	156	152½	156
1 Pitts Pl Glass	224	223	223
1 Pond Crk Pock C	14	14	14
2 Port El Pow	50	50	50
1 Proct & Gamble	265	262	265
23 Pub S P & L	61¾	60	60
⅝ Pug SP&L pr	100	99⅝	99⅝
¼ Real Asset Brkyn	810	810	810
1 Rich Rad	20	20	20
3½ Rubberoid	108½	107¼	108½
¼ Safe C M & Dt	159	159	159
25 Salt T Stat	29¼	19½	20¼
2¼ Safeway St	473	465	465
10½ Sanitary Groc	262	254½	256
2 Schulte Real Est	24⅝	22¾	22¾
11 Seeman Bros	48½	47⅞	47½
5 Selberling R C	40¼	40	40¼
18 Sheaffer Pen	55½	53⅝	55
3 Stara [illegible] E	35	35	35
13 Silver I & Bros	62	50	52
22 Southe P & L n	47½	46¾	47½
3 Southe P&L vtc	45	45	45
1 South Asbestos	27¾	27¾	27¾
1½ Sou Grocery A	33¾	31⅞	31¾
1 Spang & C[illegible]	31¾	31¾	31¾
1 Spa d AB & Br	156¾	154⅞	156¾
3 Sparks With	59⅝	58½	59⅝
66 St Re[illegible] Pap	70	67	68
14 Stutz Motor	14⅞	14⅝	14⅝
2 Swift & Co	127¾	127	127¾
6 Timken Axle	13⅞	13⅝	13¾
8 Tob Prod Exp	3¾	3½	3¾
6 Trans Lux Pict	4½	4¼	4¼
7 Trico Prod	30½	30¼	30½
9 Truso Steel	37½	37⅛	37½
6¾ Tub Art S B	627	621	327
1 Tung Sol L A	21	21	21
2 Uni N G C	38¼	38½	38½
1 Uni Biac B	13½	13½	13½
77 Uni G Imp C	126⅝	120⅞	126¼
248 Uni L & P A	21¾	20⅝	21¾
4 Uni L&P M pr	57½	57	57
4 U S Dairy A	54⅞	54	54⅞
1 U S For&Sec pr	98½	98½	98½
5 U S Freight	76	76	76
2 U S Gypsum	74	73	74
7 U S L Battery	102	100	100
1 U S Rad n s	39½	39½	39½
18 Util P vtc B	29½	23	29½
9 Util Share	12⅝	12¼	12⅝
61 Warner Br Pic	22¼	21¾	21½
11 Werner Gear A	36⅞	35½	36⅞
8 Watson J W	14	14	14
1 Waitt & Bond A	15¼	15¼	15¼
9 Wesson O&Sh vtc	71⅝	71	71
39 West Ang A	59½	58⅝	59
1 Wht Sew Mn deb	10	10	10
49 Winter B J	15	14⅝	14¾
14 Wire Wheel Crp	24½	23½	24½
1 Woodworth Inc	31¼	31¼	31¼
2 Worth In A	22¼	22¼	
2 Youngs & W wi	36⅝	36½	36⅝

WALL STREET BRIEFS

NEW YORK, March 30—(AP)—Holders of common stock of the U. S. Steel corporation totaled 97,443 when the books were closed for March dividend, an increase of 1,146 over December and compares with 87,128 shareholders a year ago. There were 70,028 holders of preferred stock when the books were closed for the February dividend, against 70,751 three months before.

Net operating income of the first 71 railroads to report February earnings aggregated $64,902,000, an increase of 1.9 per cent. over February last year. Gross revenues decreased 2.6 per cent. On this basis, net for all class one carriers for February is estimated at $70,500,000 and for the first two months of the year $127,570,000 a decline of 3.1 per cent. and representing a return of 5.11 on valuation of $21,500,000,000.

Paramount-Famous-Lasky earned $12.85 a share on the common stock in 1927, with net profit of $8,057,997 after charges and federal taxes, as against $5,600,815 or $10.82 a share on a smaller amount of common outstanding in 1926. Fourth quarter earnings were equal to $2.84 a share on the common against $3.40 in the third quarter and $3.12 in the fourth quarter of 1926.

First quarter sales of F. W. Woolworth Co. are expected to establish a record of $56,800,000, surpassing the previous record for the first quarter last year by $3,700,000. The company has 107 new locations under lease for opening this year.

BOND MARKET

NEW YORK, March 30—(AP)—Continued strength of the semi-speculative issues and irregularity among the high grade mortgages characterized today's active bond market. Much of the buying of convertible issues, several of which made new high ground, probably was in the nature of overflow from the stock market, while the slowing up of leading investment issues probably was caused by the recent stiffening of time money rates.

One or two of the high grade railroads, however, made a good showing, notably Southern Railway 5s, which advanced more than a point to a new maximum. Some of the gilt-edged public utilities also moved toward higher ground, including an advance to a new year's high by Western Union 5s. Philadelphia company 5s were in supply.

St. Paul issues were again in the limelight, the adjustment 5s continuing to score in new high territory with an extreme gain of 2 points. Copper bonds were active and buoyant, new peak levels being reached by Anaconda 7s, Andes 7s and Chile 5s, all of which changed hands in large volume. Kayser & Company 5 1-2s sold as high as 121 3-4 for the first time on a turnover of nearly half a million dollars.

Further sharp recovery was made by most of the Seaboard liens, and National Railway of Mexico 4s gained a point in further reflection of improved relations between the United States and the Latin American republic.

South American issues were the star performers in the foreign group, Peruvian 7s 1-2s and Colombian Land Bank 7s attaining their best levels of the year. Other foreign bonds, in the main, were firm, but not especially active.

United States government obligations were unusually quiet.

Public offering is expected shortly of $50,000,000 American Gas & Electric company debenture 5s on a yield basis of approximately 4.95 per cent.

U. S. BONDS

(U. S. Government Bonds in Dollars and Thirty-Seconds of Dollars)

	High	Low	Close
1st Lib 3½s '32-47	101.8	101.6	101.8
1st Lib 4¼s '32-47	102.25	102.23	102.25
23 [illegible] 4¼s 1928	100.15	100.14	100.14
4th Lib 4¼s 1933	103.13	103.12	103.12
Treas 3¾s '43-47	104	102.24	103

AGRICULTURAL INTERESTS

GETTING IN EARLY PEAS

Green peas are one of the favorite garden crops for the home patch. Their only rival in the general affection of the gardening world is sweet corn. Peas can be grown in gardens too small to make it worth while to try to grow corn. Peas are an early crop. They must mature before hot weather. Consequently they are to be planted as soon as the soil is dry and warm enough to work. The earliest peas that can be safely planted are the smooth seeded sorts. Alaska is the old standby and later varieties are Eureka and Electric that have become popular. The smooth-seeded peas will stand cold and wet without rotting which the better quality wrinkled seeded sorts can't endure.

The smooth-seeded peas are not as of high quality as the wrinkled, but as they can be picked earlier they are highly desirable and a fine crop to precede the sweeter wrinkled kind. They can be planted about two weeks earlier. Often they can be planted in March while the wrinkled sorts cannot go into the ground until April. The best plan is to sow the peas in double rows six inches apart. It is now known that it is a waste to sow the seed as thickly as was formerly the custom. It is now found best to give each plant two inches of room instead of letting them touch. Dwarf peas are the most popular sorts and are grown almost exclusively in the small garden.

Large crops are produced by the tall growing sorts, but they must be given substantial support in the way of brush or poultry wire. Even the low growing kinds are benefited by a support to which the tendrils may attach. American Wonder and Laxtonian are popular dwarf varieties of fine flavor. Gradus is a standby of the taller sorts. It reaches a height of three feet. Telephone and Marrowfat are popular standbys in the tall sorts.

Peas like a rich mellow soil which should be kept stirred from the time they are well above the surface. A cool root run is their main requirement. Stirring the soil conserves the moisture and helps to maintain this condition.

MR. CROW ON TRIAL

Although nature lovers, who are cooperating with the Biological Survey of the united States Department of Agriculture in its banding of birds and in their subsequent recovery, are concerned primarily in establishing basic facts pertaining to the life habits of birds the information gathered is often of value in its relationships to the life of man.

The common crow presents a problem on which these bird-branding studies are beginning to cast light. Sometimes crows are responsible for serious damage and must be controlled. Here a knowledge of their food habits and of the periodic moments of individuals is required. Winter is usually the season when they are most easily destroyed. Then it becomes of importance to know whether the individuals that make up the large winter roosts are the same as those guilty of depredations on crops of the vicinity during the summer. Only after many more recoveries of banded birds will it be possible to know whether winter slaughter will protect the crops of the following season, or whether a winter massacre will merely cut down the number of the crows that would otherwise scatter to localities in which their good food habits outweigh their destructiveness.

TO HURRY ALONG RHUBARB STALKS

Here's an old-fashioned method of hurrying rhubarb along after it has started in the spring. In the climate of the Middle Atlantic and New England states many such plants are held back by cold winds and unseasonable weather. By placing a barrel over each plant, and removing the bottom they are protected from drafts and given such an advantage that stalks are several weeks ahead of the ordinary garden run.

The same principle, only using boxes or kegs, can be employed with such plants as the peony or the delphinium, and thus gain a week or two in their period of bloom.

CARING FOR SICK SOILS.

It often happens that soil becomes sick from the constant buying of garden refuse, application of chemical fertilizers, or even sometimes from the frequent application of soapsuds which in some communities are regarded as good for the garden. There are also soils, such as light and sandy ones, or low and damp ones which are naturally sour or acid. The cure is the application of lime. Lime stimulates chemical action that makes the plant food available for the roots of the plants and corrects the sour conditions by neutralizing the soil acids. Some plants require acid soil to flourish, but the great majority of both vegetables and flowered plants prefer sweet or lime soil.

Two dressings of lime during the winter season, one in the early fall and another in early spring will go a long way toward correcting the condition. The application of lime should be sufficient to give the appearance of a light snow, merely whitening the ground. The commonest means of applying lime is in the form of hydrated lime or ground limestone. More of the latter is required than of the hydrated lime.

The object of the two dressings is not to add to the quantity of the lime but merely to continue the sweetening process as the lime is leached down into the soil. A mere sprinkling of lime starts the sweetening process. Later applications serve to continue it.

It is an excellent idea to spade or plow over the land a short time after the first application of lime and then give it another sprinkling. The action of ground limestone is slower than that of hydrated lime because the particles of the latter are finer and penetrate the soil more readily. The action of the limestone is more enduring. In practice it is customary to apply half again as much ground limestone as hydrated lime.

Spading in the limestone helps the texture of the soil as it breaks up closely adhering lumps.

HYBRID OATS MAY DEFEAT SMUT.

NEW YORK —(AP)— Investigations at the Brooklyn Botanical Garden indicate that the future oats crop of this country may be hybrid, a cross between the present best producing strains and the most successful smut-resisting types.

Dr George M. Reed, plant pathologist of the institution, has developed a few varieties which appear to be highly resistant, but their yield usually is unsatisfactory. By crossing them with strains that are good yielders, although susceptible, he has obtained both resistance and production.

Last year Dr. Reed grew more than 100,000 individual oat plants in connection with his study of smut resistance. His paper on smut diseases recently was awarded the A. Cressy Morrison prize for the New York Academy of Sciences. One of Dr. Reed's most significant discoveries is the fact of the occurrence of specialized races of oats smuts, "families" of the disease which vary in their preference for different strains of oats and in their behavior under the specific circumstances.

Smut is known to almost every grain grower as a disease which converts the valuable kernels of the heads into a black, useless powder about the time of harvest. Dr. Reed says the annual toll of these diseases amounts to more than five per cent of the nation's entire grain crop, and in individual cases a farmer may find 80 to 90 per cent of his grain destroyed. Oats, barley, wheat, rye, corn and sorghum are subject to attacks.

HINTS FOR THE FARM

Burning the range is of no value in getting rid of the southern cattle ticks. It has been fully tried by trained scientists, who declare that no pasture has ever been cleaned of ticks by burning.

Alsike clover will grow under conditions more adverse than red clover and will endure more severe winters and more acid soil. This has made it possible for many farmers to use a clover in short rotation without the expense of using large quantities of limestone. In some sections where the soil has been gradually growing more acid in recent years farmers have been seeding mixtures of red and alsike clover, thus more nearly assuring a stand of clover than would otherwise be possible. If winter killing or acidity injure the red clover the alsike is likely to make up the deficiency.

Four good grain mixtures are suggested to supplement legume hay in the winter feeding of dairy heifers of six months of age or more: (1) three parts by weight of ground corn and one part wheat bran; (2) three parts ground corn, one part wheat bran, one part ground oats; (3) four parts ground corn, one part wheat bran, two parts ground oats and one part linseed meal; (4) two parts by weight ground oats and one part wheat bran.

Now is the time to look over the incubator, make sure that it is in running order, obtain necessary supplies and replacements and prepare generally for the early hatching of the chicks that will bring the early eggs next fall when prices are high.

Cousin Kinky

But other tails are put to use.
—Old Mother Nature.

"Who is Kinky the Kinkajou?" demanded Bobby Coon.

"A member of your family who lives way down in that warm country where your cousin Nosey the Coati lives," replied Scrapper the Kingbird.

"He isn't always called Kinky the Kinkajou. He has another name," replied Sunshine the Yellow Warbler.

"What is that?" demanded Bobby Coon.

"Honey Bear," replied Sunshine very promptly. "That's funny too, because he isn't a Bear at all. But I've heard him called Honey Bear ever so many times."

"But I like Kinkajou better," declared Scrapper. "You see, I've heard Nosey the Coati called Honey Bear, and when two folks are called by the same name it rather mixes things up. That's why I like Kinky the Kinkajou best."

"Has he rings on his tail?" demanded Bobby

"Does he look at all like me?" inquired Bobby Coon.

Scrapper and Sunshine laughed right out. "You never would know you were related if you should meet him," declared Scrapper. "It is hard work to believe that he belongs to the family. It really is. But Old Mother Nature says he does and that settles it. He looks more like a cat than he does like a Raccoon."

"Has he rings on his tail?" demanded Bobby.

Scrapper shook his head. "No," he replied, "there are no rings on his tail."

Bobby Coon sniffed. "I wouldn't think much of a tail without rings," said he.

"You would if you had such a tail as Kinky's," spoke up Sunshine the Warbler. "My, but that is a handy tail!"

"What do you mean by a handy tail?" demanded Bobby Coon.

"What use have you for your tail?" demanded Scrapper.

Bobby had to think a minute. "Well," said he, "it's very nice to wrap around me when I curl up for a nap in cold weather. I love to bury my nose in it. Can Kinky do that with his tail?"

"Kinky doesn't have to and doesn't want to. You have forgotten that there isn't any cold weather down there," replied Scrapper. "But he can CUT HERE ETAOIN do with that tail what you can't do with yours."

"What is that?" demanded Bobby.

"He can hang with it," replied Scrapper. "He can climb about in places you would be afraid to go, using his tail to help him hang on."

"Do you mean the way Unc' Billy Possum uses his tail?" inquired Bobby.

Scrapper nodded. "Yes," said he; "only Kinky's tail is an even better tail for that purpose. And he certainly can hang on with it. I don't see him very often, because he prefers the night to the daytime. But he certainly is an interesting fellow to see in a treetop."

"What color is he?" demanded Bobby.

"Brown," replied Scrapper. "He is brown all over—the softest, warmest kind of brown. He is brown clear to the tip of his tail. And such a tongue as he has! My goodness, such a tongue!"

"Tell me about it," demanded Bobby.

"Some other time," replied Scrapper. "I find I have an engagement now." And away he flew.

(Copyright, 1928, by T. W. Burgess)

The next story: "Kinky's Long Tongue."

ANNOUNCEMENTS

Strand Theatre

For picturesqueness of setting and costuming "Michael Strogoff" which shows at the Strand on Sunday night only, is said to be unique in film productions. Quaint Russian inns, peopled with dancers, singers and accordion players apparently just stepped out of the "Chauve Souris," wretched peasant hovels unfit for animals to live in, gorgeous state halls staged with the extravagance of an oriental potentate, and lastly, the great camp of Feofar Kahn, leader of the savage Tartars. The Kahn's harem is there too, while the Kahn himself rivals Nero in his splendor. In startling contrast to these scenes is the brilliant court ball in the Czar's palace. Here too the scene is in colors, but the colors are the soft shades of a highly civilized society. The lithe brown dancers, dressed in the costumes, which only the East could conceive, will please you, as they did the Kahn, when they dance to the music of a strange band playing on potato shaped drums. Ivan Moskin, Europe's screen idol is the leading star. See this tremendous melodrama on Sunday night at the Strand. This is absolutely one of the greatest melodramas of all time. It is stupendous in size and awe-inspiring in beauty. There is thrill upon thrill at whirlwind speed. Let nothing prevent your seeing this melodramatic masterpiece.

"Unsocial Three" is a delightfully funny comedy that will hand you some good laughs and it adds plenty of good humor to this already interesting program. The cast is clever and the story full of livewire action.

Next Week at First Baptist Church

Tuesday, 7:30 p. m.—Weekly meeting of the Boy Scouts in the social room.

Wednesday, 2:30 p. m.—The Church Aid society meets at the church.

Thursday, 4:00 p. m.—Crusaders meet with Mrs. Claude Wilson in the social room. 7:30 p. m.—Deacon and deaconesses will meet there coming into the membership of the church on Easter Sunday. 7:45 p. m.—Week night service with the observance of the Lord's Supper. A prayer service in preparation for Easter. 8.45 p. m.—Meeting of the executive council of the church.

Friday, 4:00 p. m.—Pastor's class for boys and girls at the church.

THE NASH

5-Passenger Sedan

on the *Big* Advanced Six Chassis

only $1425

F.O.B. FACTORY

...The finest family car *ever* sold at so low a price

You simply cannot buy finer motoring for the money than this big, fleet-looking, smartly appointed, Nash Advanced Six Sedan for five.

It has the great advantage of Nash 7-bearing performance. It excels also in steering and riding ease. Specially designed, Nash alloy-steel springs plus shock absorbers, front and rear, add unusual comfort to your travel

There are optional colors to suit your taste—a smart, built-in, custom trunk, trimmed with nickel straps, for style—and 5 steel disc wheels as standard equipment. (Six disc or six wire wheels, two of them side-carried and fitted with extra tires, are optional at slight extra cost.)

There's no car at its price capable of so much lasting satisfaction as this Nash Advanced Six Sedan. *It's a finer mode of motoring, at a lower price!*

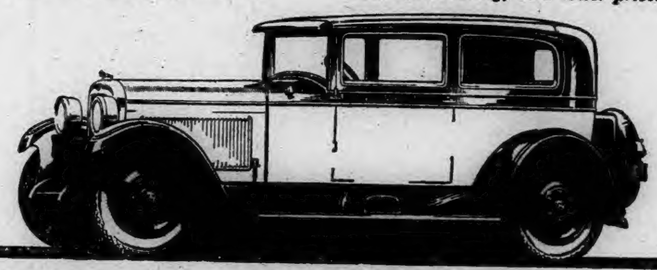

RING BROTHERS

21 Chestnut Street Telephone 1290

PRESTON

The World Wide guild met with Mrs. Clifton Dawley Thursday evening with a good number present. A very enjoyable evening was spent.

Miss Marcia Zabriskie, a teacher in Hampton, is at the home of her parents Mr. and Mrs. C. C. Zabriskie, this week.

Mr. and Mrs. Frank Palmer and daughter Alice spent a day in New London recently. They were accompanied home by Miss Susan Chilkott, a student nurse at Lawrence Memorial hospital, who is spending a few days as the guest of Miss Palmer.

The farm bureau members met Tuesday, when Miss Mason of Storrs gave a very interesting talk on interior decorating.

The grange held its meeting Tuesday evening with Worthy Overseer Merle Woodmansee in the master's chair. Following the business meeting, a well arranged program in charge of Brother Arthur Shedd was given. It consisted of a number of musical selections by Mr. Farrell, including imitations of the songs of birds and a recitation, also a Washington's birthday address as given by an Italian. These numbers were followed by feats of magic by William Banfi, the magician, of Greeneville, who mystified the audience with his sleight-of-hand tricks.

Miss Miriam Thompson has been spending a few weeks with Mrs. Frank Palmer.

Mr. and Mrs. Otis Browning, Miss Dorothy Bennett, Miss Marcia Zabriskie and Kenneth Zabriskie spent the week end at Mt. Hermon, Mass.

Mrs. William Bennett entertained the Bible class Tuesday afternoon. A very interesting program in charge of Mrs. Nellie Main was carried out. Refreshments were served by the hostess, assisted by Mrs. Bentley.

Harold Clark of Colby college, accompanied by a college friend, is spending the Easter vacation at the home of his parents, Rev. and Mrs. George Clark.

CHICAGO GRAIN MARKET

	High	Low	Close
Wheat—			
Mar.	143⅝	142¼	142⅞
May	142¾	142⅛	142¾
July	142¼	141	141½
Corn—			
Mar.	100⅝	99	99¼
May	102⅝	100⅝	101⅝
July	104⅞	103¼	104¼
Oats—			
Mar.	59½	58	58
May	58⅝	57¼	58¼
July	62	61⅛	61⅛

METAL MARKET

NEW YORK, March 30—(AP)—Copper firm, electrolytic spot and futures 14 1-4. Iron quiet, unchanged. Tin steadier, spot 53.62, future 53.37. Lead steady; spot New York 6.00; East St Louis 5.82 a 5.85. Zinc steady, east St. Louis spot and futures 5.67 1-2 a 5.70. Antimony 9.75.

COTTON

NEW YORK, March 30—(AP)—Cotton futures closed steady, 6 to 18 points lower. Spot quiet, middling 19.65

RIGHT ACROSS THE COUNTRY!

A TASTE that has won smokers in every nook and corner of these United States!

FROM the Atlantic to the Pacific, from the Great Lakes to the Gulf, among every class and condition of smokers throughout this whole country, Chesterfield has made good solely by reason of its better tobaccos and better taste.

CHESTERFIELD CIGARETTES

THEY'RE MILD and yet THEY SATISFY

LIGGETT & MYERS TOBACCO CO.

A Bulletin For Sale Advertisement Will Sell It

BORN

LeBLANC—In Mystic, March 28, 1928, a daughter, to Mr. and Mrs. Carl LeBlanc.

JOHNSON—At Lawrence Memorial hospital, New London, March 30, 1928, a son, Jonathan Lathrop, to Mr. and Mrs. Jonathan Lathrop Johnson (Audrey W. Bliven), of Putnam, Conn.

CHRISTINA—At New London, March 29, 1928, a son, to Mr. and Mrs. Nicolo Christina, of Groton.

HAYNES—At New London, March 30, 1928, a son, to Mr. and Mrs. H. C. Haynes.

RENZONI—In New London, March 29, 1928, a daughter, to Mr. and Mrs. Edmund Renzoni.

DIED

NEWTON—In this city, March 29, 1928, Alma E., wife of Fred W. Newton of Canterbury. Aged 53 years.

DESMARAIS—In Hartford, March 30, 1928, Rev Wilfred N. Desmarais, aged 39 years, a native of Taftville.

HAINES—Suddenly in Colorado Springs, Colo., March 26, 1928, Mary E. Huntington, wife of Charles W. Haines and sister of Mrs. Owen S. Smith, of this city.

PIASECKI—In Norwich, March 30, 1928, Frank Piasecki, son of Mr. and Mrs. Piasecki, aged 16.

FUNERAL NOTICES

HALL—In Plainfield, Conn., March 29, 1928, Edward Hall, in his 61st year. Funeral services will be held at his late home, Plainfield, Sunday, April 1, at 2:30 p. m.

MURRAY — Suddenly, in Danielson, March 28, Patrick F. Murray, 67. Funeral from his home, Academy street, Monday at 8:30, with services at St. James' church at 9 o'clock.

DESMARAIS—At St. Francis hospital, Hartford, March 30, 1928, Rev. Wilfred N. Desmarais, 39, Bristol, formerly of Taftville.
Body will rest in St. Theresa's chapel, Sacred Heart church, Taftville, from noon Saturday to noon Sunday. The body will lie in state at Sacred Heart church from noon Sunday until Monday morning, April 2. Pontifical high mass at 10:30, Monday morning. Burial in Sacred Heart cemetery, Taftville.

FRISBIE—In Norwich, March 29, 1928, Henry L. Frisbie, aged 44.
Funeral from his late residence, 58 McKinley avenue, Sunday afternoon, at 2:30 o'clock. Burial in the family lot in Maplewood cemetery.

FUNERAL DIRECTOR

Church & Allen
15 MAIN STREET
FUNERAL DIRECTORS AND EMBALMERS
Lady Assistant
HENRY E. CHURCH
WM SMITH ALLEN
Telephone 228-3

CUMMINGS & RING
Funeral Directors and Embalmers.
322 Main Street
Phone 228-2 Lady Assistant

Shea & Burke
Funeral Directors
41 Main Street

The Henry Allen & Son Co.
25 MAIN STREET
Funeral Directors and Embalmers
Lady Assistant Telephone 410 2
DAVID H. WILSON

GAGER
FUNERAL DIRECTOR AND EMBALMER
PROMPT SERVICE DAY OR NIGHT

Hourigan Bros.
Funeral Directors and Embalmers
Funeral Home, 35 Church Street
Office, 62 Main St. Branch, Jewett City

WILLIMANTIC

Avery & Van Zandt
Succeeding JAY M. SHEPARD
Established 1870
Funeral Directors, Embalmers
Sixty and Sixty-Two North Street
Willimantic, Conn.

Killourey Bros.
FUNERAL DIRECTORS AND EMBALMERS
56 Union Street, Willimantic, Conn
Phone 290. Lady Assistant

DANIELSON

Martin T. Burns
Undertaker and Embalmer
Academy Street, Danielson
Phone 283.

ALBERTUS F. WOOD
Funeral Director and Embalmer
PHONE 147 DANIELSON

PLAINFIELD

F. W. Tillinghast & Sons
UNDERTAKERS AND EMBALMERS
CENTRAL VILLAGE, CONN.
Tel Moosup 282-2

AUCTION

Auction Notice
By Witter Bros. Auctioneers, Office 42 Main St., Danielson, Conn. A. C. Walker's 6th annual spring sale at Riverview farm at Central Village, Conn., on Wednesday, April 4 at 10 o'clock a. m., will prove unusually attractive this spring on account of the large variety of cattle which are to be sold, consisting of milch cows, heifers, calves, etc. A lot of fancy bred White and Buff Wyandotte hens, household goods, wagons, carts, harnesses, farming implements and many other articles of a necessary nature. Terms cash. If stormy, next fair day. Lunch available. mar31

A Bulletin Want Advertisement Will Get It

FOR SALE

FOR SALE—Dahlia bulbs, cheap. Send for list. Also 20 all different, $1 and postage. Hillside Dahlia Gardens, 140 Palmer St., Norwich, Conn. Tel. 1767-2. mar28 8tthst

FOR SALE—Strawberry plants; early, medium and late; Premier and Howard 17, early; Corsican and Abington, medium; Gandt and Pearl, late. The above are extra good varieties. Interesting catalogue free. S. E. Holdridge, Norwich, Conn. Tel. 1355-4. mar10 8at

THREE CENTS PER ACRE buys perpetual royalty deed conveying all minerals, including oil. Write for booklet. J. H. McMillen, Fort Worth, Texas. mar31

FOR SALE—Bed-davenport suite, lacquard velour. Call Sat., 104 Franklin street.

FOR SALE—Fresh roasted peanuts and popcorn. New York Shoe Shine Parlor, Franklin square. mar30 2t

FOR SALE—Two-apartment house, two-car garage, with lot 175x250 ft.; steam heat; $7,500 for quick sale. W. H. Murphy, 206 Broadway. Phone 281. mar30 2t

FOR SALE—Brick building for factory; railroad siding, one-ton electric elevator, three floors; $12,000. W. H. Murphy, 206 Broadway. Phone 281. mar30 2t

FOR SALE—Three-apartment house, extra large lot for two houses; owner leaving city. Must be sold; price $7,500. W. H. Murphy, 206 Broadway. Phone 281. mar30 2t

FOR SALE—Several popular make electric washers taken in trade; all in excellent condition. Must be sold at once to make room for monthly carload of new Maytags. Call at Maytag Store, 312 Main St., or Tel. 454. mar30 2t

FOR SALE—Mechanic's home; wonderful dry two-tenement, 6-3, bounded east by Thames river, west by state road to New London; bus, trolley and only few minutes walk to center; beautiful view, dock and best of your own, where sailing and fishing is profitable in fresh and salt water. Price only $3,800. Just think, your rent will only cost you $12 to own this nice home. Easy terms if desired. Full particulars at 112 Thames St. Phone 2145. Dailey Realty Co. mar30

FOR SALE—In Waterford, just below Uncasville, near Power Co plant, a six-room house; electric lights, splendid well of water, barn and garage; also two building lots. See Frank Spicer, 204 Laurel Hill Ave. Phone 2132. mar30

FOR SALE—Six-room house with electric lights and water; two-car garage and other buildings; one acre of land. Located just outside Norwich on state road. Phone 601-3. mar30

FOR SALE—Three-piece wicker set, $26.50; fibre arm chairs and rockers with upholstered spring seats, $6.25; No. 208 Star Hub range in perfect condition, $18.75; fibre strollers, $7.45. Repair parts for all stoves. Norwich Used Furniture and Antique Exchange, 29-31 Shetucket St. mar29 tf

FOR SALE—16-room house with all improvements; extra lot fruit trees, good location; low price, must be sold quick. Write Box 200, Bulletin. mar15 1tuat

WE HAD A KIDNAPPING IN Baltic see Sat. How was it I see. My kid fell asleep. Noble Dexter Pippin, five pack, 30c. Clown union-made cigarets, 20 for 15c. Golden Wedding 5c cigar, 7 for 25c. Pagani's Smoke Shop. mar28

FOR SALE—Combination coal and gas stove; Glenwood. Call 240. Mar26 tf

FOR SALE—Used refrigerators, sewing machines and stoves. Carl E. Berkoff, 157 Franklin St. Tel. 700. mar27 tf

FOR SALE—No. 2 Julian terrace; house with seven rooms and bath; inclosed porch, two-car garage; ample grounds. Phone 481. mar19 tf

FOR SALE—A seven-room cottage and two acres of land; also a 50-acre farm, one of 60 acres, one of 125 acres and one of 165 acres. Priced right. Burton, No. 744 No. Main St. mar6

SILENT GLOW OIL Burners are now guaranteed for five years. E. Rousseau, exclusive agent, 49 Mathewson St., Jewett City. Phone 66. Norwich, Taftville, Occum, Baltic, Plainfield. mar7 tf

FOR SALE—Two-tenement house in Greeneville section for $3,000. Francis D. Donohue, Young's Block. feb29

FOR SALE—At "Pequotsepos," Mystic, six tons of first class hay, cut in July. Telephone (evenings) 382, Mystic. feb29

Farms! Farms!
Exceptional Bargains in New London County, Conn., and Washington County, R. I. Prices ranging from $275 to $25,000. Send for my farm bulletin. Choice of 400.
WILLIAM A. WILCOX
FARM SPECIALIST
WESTERLY, R. I.
Telephone 2365.

FARM FOR SALE—
Pursuant to an order of the Probate Court for the District of Sterling, I will sell at private sale the farm of the late Lillian K. St. John, situated in Town of Sterling, Conn., comprising about 70 acres, with house, barn and outbuildings.
B. W. DANIELSON,
Administrator
Moosup, Conn.

FOR SALE
1. Six-room cottage, garage, large lot, at Gales Ferry, on Military Highway. A bargain, must be sold.
2. Two-apartment house, 6 rooms each, No. 9 Walnut St., Laurel Hill section.
3. Two-apartment house of 5 and 7 rooms. East side section.
4. New 6-room bungalow, two-car garage, large lot, Norwich Town section, near Academy.
Inquire
NORWICH LAND TITLE & INS. CO.
Phone 2279 Sellas Building

FOR SALE
A very choice 8-room house; all modern improvements throughout; very desirably located on West Town St., Norwich Town. Will be sold on easy terms and low price.
JOHN A. MORAN
Real Estate Broker

150 acres, ¼ mile from state road, ½ mile from village, 50 acres smooth tillage, 1,000 cords of wood, 8-room house, large stock barn, 5 poultry houses, all in good condition. An exceptionally good and well located farm for $6,000; equipment included.
TRYON'S AGENCY
Willimantic, Conn.

CLOTH SIGNS FOR SALE
We are now printing "No Fishing and Trespassing" signs on cloth.
THE BULLETIN CO.

A Bulletin To Let Advertisement Will Rent It

ANSWERS TO "WHAT DO YOU KNOW"
(Questions on Page Four)

Answers.
1—John P. Barstow of Norwich.
2—Ponde Towne.
3—Windham.
4—In 1701.
5—2,746.
6—Frank Chester.
7—In 1861.
8—1643.

TO RENT

TO RENT—Apartment, six rooms, bath, with garage. 48 Convent Ave. mar31

TO RENT—Five-room apartment; all modern improvements and garage. 11 Colt St. Phone 1310, Dokoff. mar31

TO RENT—Private, furnished apartments, two and three rooms and bath. 327 Main St. mar31

TO RENT—Three rooms for light housekeeping. Inquire 27 McKinley Ave. mar31 tf

TO RENT—Two furnished rooms; light housekeeping. 39 Grove St. mar31 tf

TO RENT—Two rooms furnished for light housekeeping. 27 Division St. mar31

TO RENT—Brick building, Thames square; store and apartments; rent reasonable to right party. Personal interview only. Call 1647-4. mar28 wst

FOR RENT—Tenement. Inquire at 146 Palmer St. mar30

FOR RENT—Five-rooms in Greeneville; low rent. Phone 1479-5. mar30 3t

TO RENT—Two and three-room apartments with all improvements. Ideal location. Phone 687-4. mar30 3t

TO RENT—Five-room apartment, 351 Main St. Mrs. Gillela. mar30 2t

TO RENT—Five rooms and bath; all improvements; $20. Phone 1599-5. mar30 2t

TO RENT—Six-room apartment with all improvements. No. 29 Winchester St. Tel. 635-3. mar28 3t

FOR RENT—Seven-room apartment, all modern improvements. 95 Cliff St. mar27 6t

TO RENT—Garage for two cars, in Durkee lane. Inquire at the Bulletin office. mar26 tf

TO RENT—For the season, furnished cottages at Wintergreen Point; electric lights, nice piazzas, rowboats, etc.; very reasonable. Inquire Miss Moore at The Bulletin Office or see Mr. Glady on the premises.

FOR RENT—Good up-to-date store, 121 Franklin St.; also store, 74 North Main St. See A. V. Covello, 193 Cliff St. mar19 tf

TO RENT—Modern apartment, heat and hot water furnished; fine location, 50 Broad St. Inquire Hanover-Curland Co. mar19 tf

TO RENT—Apartment with or without garage at 118 River Ave. Apply to H. A. Wulff, 161 Main St. mar12 tf

TO RENT—Fine seven-room apartment, 77 Church St.; also one of six rooms, heated. 326 Main St. Tel. 896-3. mar 7

FOR RENT—Twelve-room house on Durkee Lane. Suitable for rooming house or can be converted to business purposes. Apply at Bulletin Office. dec26 tf

TO RENT—Basement at 65 Franklin St. Suitable for most any kind of business. Inquire at Bulletin Office. dec26 tf

FOR RENT—Three rooms, steam heat, bath, garage; also six-room apartment. Phone 259. dec6 tf

FOR RENT—Apartment, 268 Washington St. Tel. 620 ring 3. feb25 tf

TO RENT—Five rooms and bath all modern improvements. Apply 33 Spalding street. Telephone 2351. jan17 tf

FOR RENT—Apartment on Church St. All modern improvements. Apply The Plaut-Cadden Co. Phone 800. dec31 tf

TO RENT
The quaint Tea Room at Historic Webb House, Wethersfield, Connecticut. Apply by letter, with references, to
MRS. LEWIS D. PARKER,
633 Prospect Ave., Hartford, Conn.

TO RENT
Garage, 45x75, at
208 West Main Street
Apply 69 North Main Street

FOR RENT
Spacious Quarters Suitable for Lodge or Club
The third floor quarters at 142 Main St., formerly occupied by the Veterans of Foreign Wars. Apply at
The Plaut-Cadden Co.

WANTED—Miscellaneous

CATHOLICS — Wishing to marry, wanting introductions, write, C. C. Club, Grand Rapids, Mich. mar31

WANT A Charming, wealthy pal? I guarantee you one. Big list free. Helen Walker, 1389 Monon Bldg., Chicago. mar31

CHARMING YOUNG WIDOW—Very wealthy, owns beautiful home, business and 200-acre farm. Desires early marriage. Sincere gentlemen write. Box 100, Detroit, Mich. mar31

LOUIS D. WARD—Antiques and second-hand furniture. 4-6 Main St., Breed hall bldg. Tel 1593 Norwich tuths

WANTED—Vaults and cesspools to clean. H. L. Harris, R. F. D. 1, Box 139 spread

I WILL POLISH your piano for 75c. Write Rosco, P. O. Box 564. mar30 2t

WANTED—Old U. S. coins to buy, sell or exchange. P. O. Box 364. mar30 2t

NOTICE—We buy old fashioned furniture. H. H. Ward, 6 Main St., Breed Bldg. Phone 1333. dec22 tf

WANTED—A second hand stroller and oil stove. Tel. 181-2. mar29

WEALTHY, pleasing sweethearts for all. Write Fern Grey, Station B, Cleveland, Ohio (stamp). mar28

WANTED—Second-hand antique furniture. Best prices paid. A. Bruckner, 109 Franklin St. Phone 803.

CALL 617-2 for upholstering, crating, carpet and linoleum laying. jan23 tf

WANTED—On presenting this ad we will tap and heel men's, ladies', or boys' shoes with Plymouth composition, double-wear tape and rubber heels at $1.35. Goldblatt's Shoe Store 147 Franklin St., Norwich, Conn. jan23 tf

MIRRORS resilvered and glass for every purpose. Norwich Glass Co., 5 Bath St. Tel. 2402. jan23 tf

WANTED—Highest cash prices paid for second hand furniture, household goods, antiques, store fixtures and tools. Try me before selling. N. Weisinger, 38 Market St. Phone 2152. jan23 tf

WANTED—Your sewing machine repairing. Perfect workmanship. Price reasonable. Prompt service. R. S. Stephenson, 425 Boswell avenue, Norwich, Conn. Phone 2783-5. feb23 tf

A Bulletin For Sale Advertisement Will Sell It

WANTED — Male

$2,000-$4,000 yearly position; advancement. We grow, guarantee, deliver. Represent Brown Bros. Nurseries, Rochester, N. Y. mar31

PROFIT $1,930
was Chas. E. Hickey's for six months selling Face-A-Lite, the new scientific all-metal glare shield. Face-A-Lite makes glare from passing autos impossible. Write for territory. Fill in coupon. No obligations to you. Face-A-Lite Mfg. Co., D-300 Logan Bldg., Mitchell, S. Dak.

Name .....
Address .....
Town ..... State .....

AGENTS—$250 month. Raincoats. All colors. Your choice $2.65. Part time pays $2 hour. Complete line 60 patterns; newest styles. Outfit free. Write Comer Mfg. Co., Dept. WX-23, Dayton, Ohio. mar31

EFFREMENT auto seat cover manufacturer. Direct to automobile owners. High quality, low prices. Make $125 weekly. Elaborate samples free. Marvelo, 2300 Wabansia, Chicago. mar31

WANTED—Married man as caretaker; about 35, no children; live on place, able to drive auto. Call Saturday between 2 and 6 p. m. 113 Washington St., Norwich. mar31

WE PAY $1.20 dozen sewing aprons at home, spare time; thread furnished, no buttonholes to make. Send stamp. Hill Garment Factory, Auburn, N. Y. mar31

DISTRIBUTOR for 100 store route this county; experience unnecessary; no selling, distribute and collect; should net $70 weekly. Perfo Mfg. Co., Perfo, Pa. mar31

DIRECT REPRESENTATIVE—How would you like $5 to $10 daily demonstrating Mary Rose frocks? Experience unnecessary. Rodasi Co., 749 Rodasi Bldg., Cincinnati, Ohio. mar31

MAN OR WOMAN to travel and appoint local representatives for established house. Experience unnecessary. Position permanent. Yearly guarantee with expenses. Opportunity to earn $50 weekly. Manager, Box 11, Philadelphia. mar31

STEAMSHIP POSITIONS — Europe, Orient; see the world free; good pay; experience unnecessary. Send self-addressed envelop for list. Box 122, Mount Vernon, N. Y. mar31 2t

SALESMAN WANTED — Preferably with teaching or sales experience. Must have automobile. Chance to make $300.00 or more per month. Advance and commission basis. Give age, experience and education in first letter. Address Box 1000, Bulletin. mar31

WANTED—Granite salesman, for real work. Apply Ray Granite & Marble Works, Moosup, Conn. mar28 4tf

WANTED—A competent man for order delivery and work in meat market. Address Branch Market, care Norwich Bulletin, Norwich, Conn. mar30 3t

WANTED—Married man to work on dairy farm. Jerome Taylor. Tel. 441-14 mar28 4.

WANTED
TWO WARP HAND TWISTERS-IN.
— Apply —
ASHLAND COTTON CO.,
Jewett City, Conn.

WANTED
Experienced Shoe Clerk
For Saturdays
— Apply —
Model Booterie
132 MAIN STREET

WANTED
EXPERIENCED DRESSER TENDER FOR NIGHT WORK.
Joseph Hall & Son, Inc.
Trading Cove Mill

COAL AND WOOD

FOR SALE—Seasoned hard wood, $9 and $5 per load delivered. O. H. Main Phone 489. no12

FOR SALE—Coal, seasoned wood and kindling, delivered anywhere. H. Shapiro, Willow St. Phone 604 or 1283-4.

FOR SALE—Slabwood in stove lengths $8 a cord, half cord $4.50. Hardwood in stove lengths $10 a cord or $5.50 a half cord. Delivered anywhere in city or Taftville and Baltic. Phone 1092-2. Charles S. Brown, Xantic. Prompt delivery. dec29 tf

FOX'S WOOD YARD—Hard wood, $5 per load, match boxes given away free. 7 baskets for $1.00. Phone 779. feb20

FOR SALE—Hard wood and slabs. Will deliver $5, $4 and $3 loads. John H. Lyman. Tel. 2617-W or 2905-W. jan31 tf

FOR SALE—60 acres of cord wood. Box 329 P. O. Willimantic, Conn. W. Kelley. jan31 tf

HARD WOOD FOR SALE
SELECTED HARD WOOD,
sawed according to order.
Full measure guaranteed.
HARRY B. FORD
Dime Building Phone 80.

FOR SALE

FOR SALE—Cyphers 240-egg incubator. Phone 1808-5. mar31 2t

I, THE UNDERSIGNED, sell steamship tickets to all parts of the world, secure passports; also entrance permits. Furnish affidavit of support to all countries. Joshua Taylor, notary public, Baltic, Conn. Phone No. 69 ring 9. mar31

FOR SALE—Lakeview Farm White Leghorn Baby Chicks. Large, healthy, white diarrhea free, tested. W. W. Service, R. F. D. 1, Norwich, Conn. Tel. 1658-3 Febtf

FOR SALE—Lot 50x100 in Thamesville section at sacrifice price, good location. Inquire N. Tyrnbeck, Tel. 2206-12 jan3 tf

In the hills one-half mile from Connecticut river we have a 4-room furnished bungalow, garage and two acres of land, a very picturesque spot for $1600—$500 cash.
TRYON'S AGENCY
Willimantic, Conn.

FOR SALE—RADIOS

45 VOLT "B" BATTERIES $2.25, heavy duty $3.25. UX tubes $1.25. Anderson's, 110 N. Main St. jan28 tf

WILBUR RADIO SERVICE. Sets accessories and service of the better kind. 315 Main St. Day phone 300, night phone 1424-13. jan28 tf

A Bulletin Want Advertisement Will Get It

FOR SALE—Automobiles

FOR SALE—1927 Nash sedan, Ambassador; like new, low mileage. Open Sundays. Bousa Motor Sales, 953 Main St., Willimantic. mar31 7t

FOR SALE — Republic, one-ton truck with Continental motor; in good condition. Apply at Taftville Shoe Store, Taftville, Conn. mar28 5t

FOR SALE—1924 Durant touring; 1923 Studebaker touring; 1921 Buick sedan; 1924 Lexington coupe; 1924 Ford truck; 1923 Templer spt. roadster; 1921 Overland touring; 1924 Wescott sedan. Cash or terms. See Mr. Jones, Used Car Exchange, Lafayette St., Norwich, Conn. mar31

ADAMS TAVERN GARAGE
1925 Buick Coach 40
1927 Dodge Coupe
1926 Chrysler Coach 58
1925 Hudson Coach
1926 Chevrolet Sedan
1926 Chrysler Coupe 53
1926 Chrysler Sedan 70
1925 Hudson Coupe
1927 Ford Coupe
1927 Ford Sedan, 400 miles
1926 Chrysler Sedan 53
1925 Buick Coupe
1927 Hupmobile 8 Sedan, new
1925 Maxwell Coupe
1924 Nash Touring
1924 Buick Coupe
1924 Maxwell Coach
I WILL BUY YOUR USED CAR
Cash or Terms. Tel. 2882.

1926 Ton Truck, with 4-curtained side body	$200
1925 Ton Truck with cab and state body	$250
1924 Ford Coupe	$125
Two 1922 Ford Coupes—each	$75
1925 Dodge Screen Delivery—perfect condition, with new tires	$400

O. C. Wolfe, Inc.,
THE ONLY AUTHORIZED FORD DEALER IN NORWICH
324 North Main Street
Phone 3200

Krieger Motor Sales
1927 FORD ROADSTERS—two with wire wheels
1923 DODGE SEDAN
1926 HUDSON COACH
1926 CHEVROLET COUPE
1926 CHEVROLET ROADSTER
1926 FORD TOURING
1926 OLDSMOBILE ROADSTER — 4-passenger
1925 MAXWELL SEDAN
1924 OAKLAND TOURING
1924 MAXWELL SEDAN
1921 CHEVROLET TOURING
118 Franklin Street
Telephone 646
NEW OLDSMOBILE SALES AND SERVICE

High Grade Used Cars AT PRICES UNBELIEVABLE
IT WILL PAY YOU TO LOOK THESE OVER BEFORE BUYING
1928 Hudson Sedan
1927 Essex Sedan
1927 Hudson Coach
1926 Overland Sedan
1926 Chevrolet Sedan
1926 Essex Coach
1926 Pontiac Coupe
1925 Hudson 7 Pass. Sedan
1925 Hupmobile 8 Sedan
1925 Hudson Coach
1925 Essex Coach
1925 Buick Roadster
And Many Others
The NORWICH HUDSON-ESSEX CO.
195 North Main Street
Norwich, Conn.
"Where Square Dealing Will Be Featured."

USED CARS

1924 Overland Coach	$190
1923 Chevrolet Coupe	$50
1923 Star Coupe	$50
1924 Jordan Sedan	$220
1924 Jewett Sedan	$180
1924 Cleveland Sedan	$160
1924 Maxwell Touring	$70
1924 Ford Sedan	$55
1925 Nash Coach	$440
1927 Ford Coupe	$155
1927 Whippet Coach	$325
1923 Ford Coupe	$120

STAR GARAGE
PLAINFIELD, CONN.
Open Evenings Phone 196-2

LAUREL HILL GARAGE
BIG SALE

BUICK SPORT COUPE	$450
BUICK 4-PASS. COUPE	$195
BUICK 5-PASS. TOURING	$435
CHEVROLET 5-PASS. SEDAN	$145
STUDEBAKER L. S. COUPE	$175
DODGE 3-PASS. COUPE	$165

TOURINGS, BUICKS, DODGES, FORDS, HUDSONS, ESSEXS, STARS, MOONS, $25 up.
Small down payment. Your Car in Trade. No Finance Charges.
LAUREL HILL AVENUE
(Rear of Schoolhouse) Open Evenings and Sundays. Tel. 550.

At Studebaker's
1924 Oldsmobile Sedan
1924 Studebaker Special Sedan
1923 Studebaker Special Coupe
1927 Studebaker Commander Sedan
1927 Studebaker Commander Victoria
1924 Buick Sedan
1923 Essex Coach.
USED CARS SOLD UNDER STUDEBAKER USED CAR PLEDGE
T. N. M. LATHROP, Inc.
64-66 North Main St., Norwich, Conn.

FOR SALE—Musical Instruments

FOR SALE—$1,000 Steinway piano, like new in every way, offered now for $487; Chickering $800 piano like new for $295; other good upright pianos at $35, $45, $65, $85 and up; good used player pianos at $95, $115, $195, $190. Terms to suit. The Plaut-Cadden Co., Main St., Norwich. mar29 tf

FOR SALE—New guaranteed 88-note player pianos in our pre-Easter sale at $275; new guaranteed upright pianos at $195; new guaranteed grand pianos at $300. Lowest prices in town on high-grade pianos. The Plaut-Cadden Co., Main St., Norwich. mar29 tf

FOR SALE—B-flat silver trombone, class A; made by Benson Co., London. A. R. Grover, 149 Broadway. mar26 6t

FOR SALE—Pianos at $49-$89-$119. New player-pianos $287 up, during our Alteration Sale. Hanover-Curland Co., 21 Franklin St.

A Bulletin For Sale Advertisement Will Sell It

LISBON TAX NOTICE
Notice is hereby given to all persons liable to pay tax in the Town of Lisbon that I have a warrant to levy and collect a tax of twenty-nine (29) mills on the dollar on list, 1927, said tax to become due and payable April 2, 1928, and for the purpose of collecting the same, I will be at the Blissville schoolhouse Saturday, April 14, from 1 to 2 p. m., at the Town House from 2:15 to 3:30 p. m., at the Bend schoolhouse Saturday, April 21, from 2 to 3:30 p. m.
Legal interest will be added from the due date, if this tax is not paid during the month of April, 1928. Liens will be recorded on all overdue (1926 list) taxes after March 25, 1928.
All taxes sent by mail must inclose stamp for receipt.
Dated at Lisbon, Conn., March 10, 1928.
ALWIN KAEMPFFE,
Collector.

AT A COURT OF PROBATE HELD at Norwich, within and for the District of Norwich, on the 29th day of March, A. D. 1928.
Present, NELSON J. AYLING, Judge.
Estate of Philomene Paradis, late of Norwich, in said District, deceased.
Mathias Paradis, et al., of Norwich, Conn., appeared in Court by counsel and filed a petition praying for the reasons therein set forth, that an instrument purporting to be the last will and testament of said decedent, be admitted to probate.
Whereupon, it is Ordered, That said petition be heard and determined at the Probate Court Room in the City of Norwich, in said District, on the 10th day of April, A. D. 1928, at 2 o'clock in the afternoon, and that notice of the pendency of said petition, and of said hearing thereon, be given by the publication of this order one time in some newspaper having a circulation in said District at least three days prior to the date of said hearing and that return be made to this Court.
NELSON J. AYLING, Judge.
The above and foregoing is a true copy of record.
Attest, HELEN M. DRESCHER, Clerk.

AT A COURT OF PROBATE HELD at Norwich, within and for the District of Norwich, on the 8th day of March, A. D. 1928.
Present, NELSON J. AYLING, Judge.
Estate of Henry C. Wright, late of Norwich, in said District, deceased.
Ordered, That the Executor cite the creditors of said deceased to bring in their claims against said estate within six months from this date, by posting a notice to that effect, together with a copy of this order on the sign-post nearest to the place where said deceased last dwelt, and in the same town, and by publishing the same once in a newspaper having a circulation in said district, and make return to this Court.
NELSON J. AYLING, Judge.
The above and foregoing is a true copy of record.
Attest, HELEN M. DRESCHER, Clerk

NOTICE
All creditors of said deceased are hereby notified to present their claims against said estate to the undersigned at 22 Broadway, Norwich, Conn., within the time limited in the above and foregoing order.
JOHN H. PERKINS,
Executor.

TAX NOTICE
All persons liable to pay taxes in the Town of Preston are hereby notified and warned that I have a warrant to levy and collect a tax of 20 mills on the dollar on the town list of 1927, payable March 15, 1928, and for the purpose of collecting same, I will be at the following places: Tuesday, April 17, at the Norwich State Hospital, from 1 p. m. until 3 p. m.; Wednesday, April 18, at this store at Baltville, from 10:30 a. m. to 1 p. m., and at the store in Poquetanuck, from 2 p. m. to 3:30 p. m.; and on Thursday, April 19, at the Town Clerk's office, Preston City, from 11 a. m. to 2 p. m.; Friday, April 20, at Long Society, from 10:30 a. m. until 3:30 p. m. All taxes unpaid May 1 will be charged interest at the legal rate. All persons neglecting this notice will be subject to prosecution as the law directs.
CHARLES C. ZABRISKIE,
Collector of Taxes.
Dated at Preston, Conn., March 23, 1928. mar24

NOTICE TO TAXPAYERS
The taxpayers of the Town of North Stonington, Conn., are hereby warned that I have a warrant to levy and collect a tax of twenty-seven mills on the dollar on the list of 1927, payable April 16, 1928. For the purpose of collecting the said tax, I will be at the Town Hall in said town on Monday, April 16, 1928, from 9 a. m. until 4 p. m. Also at the store of Joseph Schiffert in the village of Clark's Falls on Monday, April 30, from 10 a. m. until 2 p. m., and at the residence of Daniel V. Vergason in the northwest part of the town on Saturday, May 12, from 10 a. m. until 2 p. m., and at the Town Hall on Wednesday, May 16, 1928, from 9 a. m. until 4 p. m. Interest at the rate of nine per cent added on all unpaid taxes after May 16, 1928.
ELMER E. COON,
Collector.
Dated at North Stonington, Conn., this 23rd day of March, A. D. 1928.

CANTERBURY, CONN. TAX NOTICE
Notice is hereby given to all persons liable to pay taxes in the Town of Canterbury, on the Grand List of 1927, that I have a Rate Bill with Warrant attached for the collection of Thirty (30) mills on the dollar.
Said taxes will be due April 1, 1928.
Taxes may be paid any time after the rate book is in my possession, which will be March 12, 1928.
I will be at the Packer Postoffice on April 7, from 3 to 4 p. m., and at Maclood's store, Westminster, on April 14, from 2 to 4 p. m., to meet any who wish to pay at that time.
All taxes not paid on or before May 1, 1928, interest will be charged at 9 per cent from April 1, 1928.
(10 to 12 per cent may be charged) (See P. A. 1927, Chap. 300, Sec. 4)
Dated at Canterbury, Conn., Feb. 22, 1928.
WM. D. WRIGHT,
Collector.

AT A COURT OF PROBATE HELD at Norwich, within and for the District of Norwich, on the 30th day of March, A. D. 1928.
Present, NELSON J. AYLING, Judge.
Estate of James M. Moore, late of Norwich, in said District, deceased.
Ordered, That the Administrator cite the creditors of said deceased to bring in their claims against said estate within six months from this date, by posting a notice to that effect, together with a copy of this order on the sign-post nearest to the place where said deceased last dwelt, and in the same town, and by publishing the same once in a newspaper having a circulation in said district, and make return to this Court.
NELSON J. AYLING, Judge.
The above and foregoing is a true copy of record.
Attest, HELEN M. DRESCHER, Clerk.

NOTICE
All creditors of said deceased are hereby notified to present their claims against said estate to the undersigned at 219 Main St., Norwich, Conn., within the time limited in the above and foregoing order.
PATRICK J. MORLEY,
Administrator

FOR SALE—Cattle

FOR SALE—Cattle: one fresh cow with calf, gives 22 qts. milk per day; also two springers. Metzendorf, R. D. No. 1. Take Westerly road as far as Oscar Malm farm, turn to right, second farm. mar29 1t

A Bulletin For Sale Advertisement Will Sell It

LEGAL NOTICES

IN THE DISTRICT COURT OF THE United States for the District of Connecticut.
In the matter of Harry Hertz, a Bankrupt. In Bankruptcy No. 3235.
To the Creditors of the above-named Bankrupt, of New London, in the County of New London, District aforesaid. Bankrupt.
Notice is hereby given that on the 28th day of March, A. D. 1928, the above-named was duly adjudicated a bankrupt; and that the first meeting of his creditors will be held before the undersigned, at his office, 58 Church street, Norwich, in said District, on the 10th day of April, A. D. 1928, at 10 o'clock in the forenoon, at which time said creditors may attend, prove their claims, appoint trustee, be heard as to orders of Referee for care of property of the estate and disposal thereof, at auction or private sale, examine the bankrupt, and transact such other business as may properly come before said meeting.
THOMAS M. SHIELDS,
Referee in Bankruptcy.
Norwich, Conn., March 30, 1928.

NO PERSON SHALL ENGAGE IN THE OCCUPATION OF HAIRDRESSER OR COSMETICIAN WITHOUT FIRST OBTAINING A LICENSE.
THERE WILL BE AN EXAMINATION AT THE STATE CAPITOL, HARTFORD, TUESDAY, APRIL 10, AT 10:00 A. M.
ONLY PERSONS WITH APPLICATIONS ON FILE ARE PERMITTED TO TAKE EXAMINATION.
STATE HAIRDRESSERS AND COSMETICIANS COMMISSION
MARY B. HOLMES,
President.

TAX NOTICE
All persons liable to pay taxes in the Town of Hampton, are hereby notified that I have a warrant to levy and collect a tax of 22 1-2 mills on the dollar on the list of 1927.
For the purpose of collecting said taxes, I will be at the store of Amos Stone, Clark's Corner, on Monday, April 2, 1928, from 10 o'clock until 11 o'clock a. m.
At the store of Dwight Phillips, Hampton Station, from 1 o'clock until 2 o'clock p. m.
At the Town Clerk's Office, Hampton, from 2:30 o'clock until 5 o'clock p. m.
Taxes are due and payable on or before April 1, 1928.
Interest will be collected on all overdue taxes.
DELIA C. L. WEEKS,
Tax Collector.
Dated at Hampton, Conn., March 14, 1928.

AT A COURT OF PROBATE HELD at Norwich, within and for the District of Norwich, on the 26th day of March, A. D. 1928.
Present, NELSON J. AYLING, Judge.
Estate of Milton E. Terry, late of Norwich, in said District, deceased.
Ordered, That the Administratrix cite be creditors of said deceased to bring in heir claims against said estate within six months from this date, by posting a notice to that effect, together with a copy of this order on the sign-post nearest to the place where said deceased last dwelt, and in the same town, and by publishing the same once in a newspaper having a circulation in said district, and make return to this Court.
NELSON J. AYLING, Judge.
The above and foregoing is a true copy of record.
Attest, HELEN M. DRESCHER, Clerk.

NOTICE
All creditors of said deceased are hereby notified to present their claims against said estate to the undersigned at 145 Rockwell St., Norwich, Conn., within the time limited in the above and foregoing order.
ANNA C. TERRY,
Administratrix.

POULTRY AND PET STOCK

HATCHING EGGS—Buff Leghorns, R. I. Whites, English Red Caps, White and Silver Wyandottes. Gem Poultry Yards, Hedge Ave. Phone 510. mar31

FOR SALE—Good sized male turkey; bronze color. Inquire 193 Washington St. mar31 2t

CHICKS—100-$10. Barred Rocks, Reds, English Leghorns, prepaid in free brooders. Live delivery. Ozark Farms, Westphalia, Mo. mar31

FELLOWS BROTHERS' S. C. R. I. Red baby chicks have vigor and vitality. All chicks we hatch are from eggs laid on our farm by our high producing strain of hens. These hens are accredited free of bacillary white diarrhea. No case of bacillary white diarrhea has been found on our plant during the seven years we have been testing. Catalogue on request. Fellows Brothers, Norwich Town, Conn. jan17 tf

WANTED—To buy native eggs; highest cash prices paid. Belt Bros. Tel. 2061. mar30 tf

GOAT and

A Bulletin To Let
Advertisement Will Rent It

Business Notices.

ARTESIAN WELLS

WATER! WATER! WATER!

Have your well drilled by a firm using the latest methods. Have that well casing cemented in the solid rock and stop drainage and surface water. If we do not drill your well, we both lose. No job is too big or too small for us.

TRASK ARTESIAN WELL CO.
NORWICH, CONN.

CONTRACTORS

JAMES FUMIGNARO — Contractor Excavating and mason work; sidewalks and sewers. 123 Oakridge St.

T. M. RENDALL
Contractor and Builder
Phone 48-2 Norwich

P. F. SWEENEY
GENERAL CONTRACTOR
and BUILDER
25 Chestnut Street.

ELECTRICAL CONTRACTORS

The Norwich Electric Co.
ELECTRICAL CONTRACTORS

42-44 Franklin Street
Phone Day or Night
143 2794 or 2745

INSURANCE

THE HARTFORD STEAM BOILER INSPECTION AND INSURANCE CO.

F. H. KENYON
General Agent
A. N. PREMO
Special Agent
G. N. DELAP
Special Agent
JAS. F. CONRID
Special Agent
Hartford, Conn
New York, New Haven

Our Slogan—
INSURE IN SURE INSURANCE
— With —
B. P. Learned & Co.
28 Shetucket Street.
Agency Eighty Years Old

J. L. LATHROP & SONS
Insurance of All Kinds
28 Shetucket Street

AUTOMOBILE INSURANCE
J. A. CUNNINGHAM
Thayer Building

MUSIC

EDWARD BRENNAN
TEACHER OF VIOLIN
Tel. 792 317 Main St.

MRS. EDWARD BRENNAN
TEACHER OF PIANO
Studio 317 Main St. Phone 792

HELEN L. PERKINS
TEACHER OF SINGING
Phone 2197 Studio, Alice Bldg.

ERNEST E. BULLARD
Teacher of the Violin
Phone 562
Bliss Place
I Have a Few Outfits to Lend.

Learn Piano

Adult Beginners are finding happiness and popularity through our easy, result-producing lessons. You can, too. Special Courses for Children. A knowledge of Harmony improves the playing of pianists as no other element can. Record-Style Playing, Player Roll Effects, Rhythm Invention and Professional Novelties for Advanced Pianists.

Sparks-Shefte School.
24 Fairmount St. Phone 872
Open Evenings
Booklet Mailed. Begin Now.

WHEN YOU WANT to put your business before the public, there is no medium better than through the advertising columns of The Record.

TAX COLLECTOR RICHARDS RESIGNS; IN OFFICE AT NEW LONDON 25 YEARS

(Special to The Bulletin)

NEW LONDON, March 30—Allen C. Richards, for twenty-five years tax collector for the city of New London, today tendered his resignation to City Manager Holt. Mr. Richards' act resulted from the decision of the city fathers, a short time ago, to take drastic steps in collecting back taxes. As soon as the retiring collector had given in his resignation the city manager appointed Hibbard N. Alexander of the firm of White & Alexander to the position. It is understood that Mr. Richards will remain in the collector's office to assist Mr. Alexander in his new work. The appointment of Mr. Alexander to the office necessitates an additional expenditure for the city amounting to $8,000. This appropriation is pending but it is almost certain that its passage will meet with strenuous objection. Mayor May is flat footedly out in the open against it and argues that it is illegal. Mr. May's contention is that if Mr. Richards is unable to collect back taxes no one else can. Any person filling the office has only the means prescribed by law to collect from delinquents and one man can use the tools available as well as any other.

The ordinance has had its first hearing and will have its second next Monday night. The final reading will be on April 16. Should the ordinance be passed and it is almost certain to —there is intimation of a referendum.

Examinations for appointment to the supernumerary list of the New London police department will be held on April 20. Two applications have already been received. After the examination City Manager Holt will announce a list of names consisting of those who pass the highest tests and in order in which they are listed they will be selected, when openings occur.

Prize winners in the double silver medal contest held last night at Huntington street Baptist church were Francis Minson and Robert Frink. Miss Minson read the moderation bridge by Frances Willard and young Frink The Ideal City. Miss Floyda Needham won honorable mention for her reading.

Two patients were discharged at the Lawrence Memorial hospital today. Mrs. Ella Poppe of Groton and James Stornolo of 44 Shaw street.

Funeral services for Charles F. Kelly were held this morning at 9 o'clock at St. Mary's Star of the Sea church where a mass of requiem was celebrated by Rev. Michael Reagan. The bearers were Peter Dyer, Martin Cullen, James Murphy, Joseph Callahan, Earl Kenyon and Louis Douchette. Burial was made in St. Mary's cemetery.

Marcus M. Steward, 86, died last night at his residence at Pleasure Beach, Waterford. He is survived by his wife, three sons, James, John and Charles Biltcliffe and four daughters, Miss Eva Steward, Mrs. Carroll Bliss, Mrs. William Shields and Mrs. Annie Fielder.

Mrs. Mary Payne, wife of Frank Payne of 166 Ledyard street died yesterday afternoon at Home Memorial hospital as the result of an illness contracted some few weeks ago. She is survived besides her husband by a daughter. Mrs. Payne was born in Groton, but spent most of her life in New London. She was a member of the First Baptist church, in which she was a faithful and active worker.

Luther Mands, colored was charged with breach of the peace. He was fined $10 but the execution of the sentence was suspended. Mands is a lodger at the home of Mrs. Georgie Bates, also colored and last night he and Mrs. Bates engaged in a heated quarrel, it is claimed, over the purchase of liquor. Mands, according to Mrs. Bates, became so abusive that she could not longer stand his conduct and she complained to the police. Mands was arrested by Acting Sergeant William Graham and Patrolman Dennis Murphy.

The case of Arthur Karos, State street restaurant proprietor, charged with breach of the peace, did not go to trial for Karos was not presented, nor will he be. Karos was arrested yesterday after he and a cook employed by him, Andrew Mandola, quarreled and during the argument, Karos struck Mandola.

The only other cases were two charged with intoxication. One of them, an inmate of Hillside home and partially paralyzed, was discharged and the other case was continued until April 6.

Commissioner of Motor Vehicles R. B. Stoeckel today ordered the suspension of the drivers' licenses of Irving Lipton, 283 Huntington street; John Davis, United States Coast Guard and Leon Godley, submarine base. Commissioner Stoeckel also denied the right to drive to T. R. Ward, 257 Montauk avenue.

William Metzermacher, 9 Truman street was struck by a hit-and-run driver on Howard street, near Hamilton street, last night. Metzermacher, who suffered injuries to his body and limbs, was unable to secure the registration of the car.

Mascot hunt starts tomorrow at the Connecticut College for Women and students are making great preparation for the annual event. Next Friday night there will be a banquet for the junior and sophomore classes at the Thames hall dining room, when the upper classmen will display their coveted mascot to the undergrads, a miniature of the clipper ship Sea Witch.

At a meeting of the Past Pocahontas club held last night, Mrs. Byron Bogue of Crystal avenue was installed as the president of the organization. Other officers installed were: Vice president, Mrs. Alice Lockhart; past president, Mrs. Marian Brewster; financial secretary, Mrs. Rose Minault; treasurer, Mrs. Jeannette Keenan; recording secretary, Mrs. Mary Burrows; trustee, Mrs. Mary Vine.

The League of Coast Guard women held a bridge at the Hotel Mohican yesterday afternoon, with fifteen tables. Guests were privileged to choose their own game and all the tables were attractively decorated. An attractive prize was awarded at each table. The proceeds will be used by the league in carrying out its welfare work among the families of the Coast Guard.

The Women's League of the First Church of Christ met in the parish house yesterday afternoon. The affair was both a social and business meeting. Articles of clothing which are to be sent to a missionary and his family in South Dakota were on exhibition. Sewing for the local hospitals also took up a portion of the time.

Members of Osprey Aid society held an all-day sewing session yesterday at the home of Mrs. Morris Allen. Over twenty members were present. After work was completed the guests had a delicious dinner served by the hostess. The next meeting of the society will be April 10 at Odd Fellows' hall.

A card party for the benefit of Hiawatha Barnyard, No. 1, Dairymaids' association was held yesterday afternoon at the home of Mrs. C. H. Thompson of 56 Morgan street. This was the fourth in a series of parties given by the organization.

VERDI IS FINED $200 WITH COSTS, ON TWO COUNTS

(Special to The Bulletin)

NEW LONDON, March 30—Joseph Verdi, a barber residing at 18 Brewster street, was in the police court this morning charged with violation of the liquor law on two counts, possession and keeping with intent to sell. He pleaded guilty and was fined $200 and costs. Verdi was arrested at his home late yesterday by a searching force, consisting of Detective Sergeants Nelson Smith and John Cavanaugh and Acting Sergeant William Graham and Patrolman Dennis Murphy. The officers have had information for a long time that Verdi was selling whiskey and wine and they found just what they expected for they uncovered liquor and wine that was stored there and for sale. It was the first time that Verdi has been arrested on this charge.

Mayor James A. May of New London delivered an interesting address before the citizenship classes at the West Side Junior high school, Meriden, last Friday afternoon, says this week's Catholic Transcript (Hartford). The mayor took as his subject, "The City Manager Plan, One of the Newest Types of Municipal Government." He contrasted the mayor council type of city government, as in vogue in Meriden, with that of the city manager plan, which is in operation in New London, and explained the advantages and defects existing in both systems. The talk was arranged by J. Ormonde Phelan, instructor in citizenship, who was a classmate of the mayor at Niagara University.

A Bulletin Want
Advertisement Will Get It

Business Notices.

MONEY TO LOAN

MONEY TO LOAN

A limited amount of money to loan on first mortgages on real estate in Norwich and vicinity. Residence property preferred. For terms apply to

Gilbert S. Raymond.
20 SHETUCKET ST., CITY.

LOANS LOANS
ON GUARANTEED NOTES
THAMES FINANCE CORP.
42 Market Street Telephone 2188
Licensed by and Bonded to the State

LOANS
On Household Furniture or Guaranteed Notes.
New England Equity Corp.
Phone 1410
Members of Chamber of Commerce
Room 206, Thayer Bldg.

MACHINISTS

BARBER'S MACHINE SHOP, L. and A. P. Guertin proprietors, 23-25 Chestnut St. Tel. 3145. Does all kinds of machine and general repair work promptly day or night. jan28 tf

PLUMBING

T. F. BURNS
91 Franklin Street Norwich, Conn.

PRINTING

BULLETIN and RECORD job department now at Bulletin Office. Call 35-2.

TREES AND SHRUBS

Fruit, Ornamental Trees and Shrubs
MAILEWOOD NURSERY CO.
East Great Plain Tel. 986-7

TREES TO CUT

T. J. CONNELLY—Tree cutter and remover. 65 Boswell Ave. jan28 tf

TRUCKING

C. D. JOSLYN. Phone 1583-3—Teaming, auto trucking; boilers and heavy machinery moving a specialty. Vans for local and long distance moving. mar13 tf

CALL 797 FOR
Local and Long Distance Moving
W. E. CONGDON, 80 Chestnut St.

Long Distance Moving and Expressing
Zimmerman, 17 Boswell Ave. Tel. 1341

ARTHUR H. LATHROP
Auto trucking — teaming and expressing
Furniture and Piano Moving
Established 1872 Telephone 175

TRANSPORTATION

LUXOR
Phone 400
At Your Service 24 hours a day.
Sellas Building
Franklin Square
Mrs. Theresa B. Shahan, Manager

Agency Established 1869
Steamship Tickets to and from All Parts of the World.
Sailing Lists, Rate Sheets and Passport Information on application.
James H. Dunn
50 MAIN STREET
Licensed Agent

MURDERED MRS. MCGREGOR TO BE BURIED BY RELATIVES

(Special to The Bulletin.)

NEW LONDON, March 30—Mrs. Josephine McGregor, slain last night by her husband, Niels McGregor, of 148 West 142nd street, New York, when the husband awaited the coming of his wife on her way from her work on High street, will be buried in New London; today relatives of the woman made that arrangement. The father of the woman, who is employed by the Merritt-Chapman-Scott company, is in New York, but when he received a telephone message telling of his daughter's murder he announced that he would return to New London at once. Mrs. McGregor is also survived by two brothers, Gerville, with whom she resided at 95 Howard street and Amello, besides a sister, Mrs. Helen Hunt, also of this city. Her mother is residing in the West Indies. Since McGregor killed himself, after having slain his wife on Colt street, it has been revealed through correspondence which the police authorities received from McGregor that it was his insane devotion for his wife that prompted his rash act. McGregor and his wife had been estranged nine times during their matrimonial experience and the final time, the one which resulted in her coming to New London to establish her residence, brought about the double tragedy. Mrs. McGregor's father was a Scotchman and her mother was Portuguese; as McGregor was a Negro of the brown-skin type. Mrs. McGregor after her marriage realized that she had wedded a Negro and then desired to separate from her husband. Her attitude angered McGregor, who was devoted to his wife, as proved by several letters that the police and Prosecuting Attorney Daniel M. Cronin received from the New York man. His letters were sincere and full of pathos. He entreated the authorities to induce his wife to return to New York and continue to reside with him, but his entreaties were in vain. Finally McGregor wrote his wife a letter in which it was indicated that he was desperate and that he would take her life, but the letter did not come to the surface until after the murder and suicide. It is apparent to the police and Medical Examiner Charles Kaufman that McGregor, fully possessed of his intention to carry out the double tragedy, for after ascertaining that his wife was employed by Barney Kozakow, he went to the corner of Hempstead and Truman streets where he waited till his wife started on her walk to Howard street. When the woman was near the corner, McGregor approached and engaged his wife in conversation, presumably to entreat her to return to New York. Evidently Mrs. McGregor was blunt in her refusal to do so, for the couple had not walked more than a block and a half when they reached Colt street and it was there that he pulled a 32-calibre automatic revolver of Spanish manufacture and sent four of the bullets into the body of his wife. He then turned the weapon upon himself putting a bullet through his brain, the missle entering the skull from behind the ear. There are distinct powder marks on McGregor's neck and Mrs. McGregor's face and cheek, which shows that the shots were fired at close range. McGregor by his missives to his wife and to the police would indicate that their marital troubles were solely the result of their racial condition. Mrs. McGregor was a Catholic but the husband was not, although he had made it known that he would become a convert if such an act would result in his wife consenting to return and reside with him. Coroner J. J. Desmond will not even conduct an autopsy and before Monday probably the bodies of husband and wife will be resting in graves apart. The revolver with which McGregor accomplished his deed was of Spanish make, being of high-class manufacture. It was gold filled, with ivory handle and with an engraved design covering the entire chamber. The bullets were steel jacketed and although McGregor had put but five bullets in the chamber he carried five additional shots, which were found in his pocket.

Arnold Ballantyne, 15 Maple avenue, Montville, was in a justice court in Montville, last night charged on two counts with violation of the automobile law. He was fined $10 and costs on each count. Ballantyne was arrested yesterday afternoon by State Police Officer Johnson when the officer detected Ballantyne driving a truck without a license and with the automobile being supplied with improper markers, for the markers being used belonged to another car.

Gerald Mullaney, a federal prisoner, is locked up at police headquarters tonight, having been brought there by Sergeant Dwyer and is classed as a deserter. Mullaney will be taken to Fort Wright, Fishers Island, tomorrow and within a day or two will be given a summary court martial.

The Hartford police tonight informed the New London police that they had in their possession an automobile found abandoned on the highway since March 13 and that the car had undoubtedly been stolen and then abandoned. The auto is a Hudson, 1920 model and carries Connecticut registration, 82-757. The registration was found in the auto showing that it is the property of Pedson Carmen, 57 Bank street. The address is the Hotel Royal and Carmen has been a patron of the hotel on various occasions.

TODAY'S EVENTS

Today completes the first quarter of the Glad New Year 1928, figuring by months.

The historic town of Lexington, Mass., will have its 215th birthday anniversary today, having been incorporated on March 31, 1713.

Prince Henry William, the third son of their British majesties, is in line for congratulations today on the occasion of his twenty-eighth birthday anniversary.

Ten years ago this morning, for the first time, the clocks throughout the United States were pushed ahead one hour in accordance with an act of congress to "save daylight."

Started at a time when the legislators ridiculed the idea of making laws for the protection of animals, the Massachusetts Society for the Prevention of Cruelty to Animals today will observe the sixtieth anniversary of its founding.

America's oldest triplets, Francis I. Trumble of Pittsfield, Mass., Franklin I. Trumbull of Averill Park, N. Y., and Mrs. Fannie I. Lewis of Troy, N. Y., today celebrate their eightieth birthday anniversary.

In response to an invitation from the Cuban government many of the leading nations are to send representatives to an international emigration and immigration conference to begin its sessions in Havana today.

ANNOUNCEMENTS

Salvation Army Meeting

Tuesday, Thursday and Saturday public services at 8 o'clock.

Monday at 7:00 p. m. Life saving scout meeting to which all boys between the ages of 10 and 20 are invited.

Friday at 7:00 p. m.—Life saving guard meeting to which all girls between the ages of 10 and 20 are invited.

Christian Science Services

Wednesday evening meeting 7:45. The reading room, 40 Main street, is open every day except Sundays and legal holidays from 3 to 4:30 p. m.

ANNOUNCEMENTS

Sale on Warren Street

The property located at No. 11 Warren street, consisting of a tract of land about 50 x 100 feet together with an 8 room house has been sold this week to Mrs. Maude A. Johnson. It is the former home of the late Mr. and Mrs. Frederick S. Tyler. The broker was James L. Case.

Norwich Music Association

The Norwich Music association will hold its annual meeting at Slater Hall Annex on Monday evening, April 2nd at 8 p. m.

The brief annual meeting will be followed by a song recital to be given by John Parrish, tenor, with Marian Bennion at the piano.

Mr. Parrish comes to Norwich highly recommended, and his selection of songs seems calculated to promise an evening of genuine pleasure.

Palace Theater

The Drake and Walker big colored revue opened at the Palace theatre on Thursday, has been playing to capacity houses. This company of clever artists more than pleased the theatre going public of Norwich. Henry Drake, the chief fun maker, has proven himself a performer of merit. Mr. Drake is not alone an inimitable comedian of unusual quality but a musician of tone as well. A ten piece band is the feature attraction with the show and they are well worth the price of admission alone. Fifteen creole beauties and the dancing boys as well as the Drake brothers do some exceptionally good dancing to say the least of Ethel Walker and Jackie Mabely who captured their audience from the beginning. This company will close its engagement here today. Popular prices prevail.

Esther Ralston in "Something Always Happens" has been greatly enjoyed by all who have seen it. It is a mystery story that will keep you guessing up to the very end. Its full of thrills, but there's a laugh for every thrill and a few extra ones thrown in for good measure.

Starting Sunday, the screen attraction for three days will be "Resurrection," with Rod Rocque and Dolores Del Rio. This flesh-and-blood drama of the great Russian's immortal story grips new and greater millions through this film version. The Tolstoy story of prince and peasant, which has been read in eleven languages and acted in seven stage versions, is a throbbingly emotional narrative splendidly portrayed by Rod La Rocque and Dolores Del Rio in the principal roles.

La Rocque as Prince Dmitri Nekhludoff is well cast, and succeeds in registering his versatility as an actor in the several stages of Dmitri's retrogression and spiritual resurrection. He was particularly fine in the scene wherein the prince sits on the jury trying the woman he has desecrated himself.

Dolores del Rio, playing the role of Katusha Maslova in a film directed by her discoverer, Edwin Carewe, rises to a performance that must be listed among the finest of the year.

Next Week at Central Baptist Church

Monday, 6:00 p. m.—Rehearsal of Episode I of the Easter pageant. 6:30—Rehearsal of Episode III of the Easter pageant. 7:45—The 3-G Girls meet with Mrs. Freda Lathrop, 80 Town street.

Tuesday, 3:00 p. m.—Prayer Circle of the Woman's league meets in the assembly hall. Leader, Mrs. Lucius Brown. 4:00—Primary Week day school. 7:30—Four Fold Comrades rehearse play.

Wednesday, 3:30 p. m.—Sewing school, Mrs. Otis, superintendent. 4:00—Pastor's class for juniors and intermediates. 7:30—C. F. C. complete chorus and end-men rehearsal. 7:30—Orchestral rehearsal.

Thursday, 2:30 p. m.—"A" Circle takes Yantic car to Harland road where they will be entertained by Mrs. Boyden Taylor and Miss Charlotte Frink at the former's home on Washington circle. 4:00—Junior week day school. 6:45—Episode II rehearsal. 7:00—Executive committee of the Woman's league meets in the woman's room. 7:30—Observance of the Lord's Supper. Candidates for baptism will be presented to the church.

Friday (Pioneers and Iwiolali club omitted on account of Good Friday) 7:45 p. m.—Mizpah circle meets with Mrs. Henry D. Smith, 65 Warren street.

Next Week at United Congregational Church

All members of the congregation are asked to attend the Maundy Thursday meeting to be held in the church auditorium at half past seven on Thursday evening.

The Okiza Camp-Fire meets at the home of its guardian, Mrs. Gustave Lambert, 15 Ripley place, on Friday evening, to finish work on aprons and to plan for the mother's supper.

Breed Theatre

Ramon Novarro in the role of an adventurous Spanish don comes to the Breed theatre tomorrow night in "The Road to Romance," his latest starring vehicle for Metro-Goldwyn-Mayer.

The film is an elaborate picturization of Joseph Conrad's famous sea story, "The Road to Romance," and provides "Novarro, in its swashbuckling hero, one of the most colorful, fiery roles of his career. As the courageous youth of an aristocratic family, he sails from Madrid for Cuba to rescue his cousin, Serafina, who is about to fall into the hands of Don Balthasar, a political rogue. It is in the days when piracy flourished upon the Caribbean and the West Indies were a hotbed of intrigue.

He is captured by pirates, imprisoned, escapes through the power of his quick wits and eventually finds the girl. The two immediately fall in love and danger and thrills follow each other in breathtaking suspense. The picture is dramatic in the extreme and boasts a love story of unusual appeal.

A remarkable cast supports Novarro, headed by Marceline Day as the charming Serafina. Roy D'Arcy plays the part of Balthasar. Other well known players are Marc McDermott, Bobby Mack, Jules Cowles, Otto Matieson and Cesare Gravina. John S. Robertson directed.

Eastern Conn. Bond & Mortgage Corp.

Since the announcement of its incorporation the Eastern Connecticut Bond & Mortgage corporation has completed its board of directors by the addition of the names of Mr. N Lorne Greig of Dayville and Mr. C. Hadlai Hull of New London, to those of Mr. Shepard B. Palmer of Norwich, Mr. William G. Park of Hanover, Mr. James L. Case of Norwich, Mr. Ward T. Alling of New London, and Mr. Guthrie Shaw of Rye, New York, the incorporating directors.

In addition, the following were invited to join the corporation in an advisory capacity, and they have accepted this invitation and comprise the local advisory board. These men will aid in making the local appraisals, informing the directors as to local conditions, and as a general representative of the company in their particular locality:

Nelson J. Ayling, Norwich; Arthur M. Brown, Norwich; Philip A. Johnson, Jewett City; Sidney H. Miner, New London; Lucius B. Crawska, Moosup; Timothy C. Murphy, Norwich; Walter F. Lester, Norwich; Nathan Belden, New London; Chas. D. Noyes, Norwich; William H. Oat, Norwich; James M. Morton, Norwich; George H. Bradford, Uncasville; Louis J. Fontaine, Baltic; Thomas Hope, Moosup; Loren E. Daboll, New London.

The Eastern Connecticut Bond & Mortgage corporation was organized by the above prominent men to fill the long felt want in this locality for standardized secondary financing on homes hoping thereby to aid the community by the establishing of a system by which homes could be bought on a basis similar to paying rent.

Up until now there has been a complete lack of uniformity of price standards in the second mortgage field which has decidedly reacted against the industry. By introducing new and approved methods, standardizing of rates providing for intelligent appraisals, approved by the advisory members, the Eastern Connecticut Bond & Mortgage corporation has made a decided step forward in improving this condition and is doing its business on a plane comparable with the best first mortgage institutions. It is because of these high standards that the above men have consented to give their assistance to this undertaking.

The corporation is organized with a capitalization of $250,000 of which over one-third has already been subscribed by the organizers and the public. Further money being necessary to take care of the continual demand for loans it has been decided to offer 400 units of stock at a price of $90 a unit, each unit being composed of two shares of 8 per cent cumulative preferred stock of a par of $25 and two shares of no par common stock.

Mortgages taken by the corporation are on homes exclusively, and business properties—land, hotels, garages, etc., are not considered. All mortgages are on the monthly amortization basis and are for a period of not over five years. These two points, added to the careful passing on of appraisals, form the strong protections by which all the mortgages are safeguarded.

The average mortgage held by the Eastern Connecticut Bond & Mortgage corporation amounts to approximately $2,500. They are principally on the homes of wage earners and salaried people. Whereas these people may have a large earning capacity, their surplus capital at the present time is small. The monthly amortization plan therefore makes this simply an installment plan of paying for them and is so arranged that the second mortgage is paid off within five years. An interesting fact in this regard is that experience shows that in nearly every case where the second mortgage has been paid off on this basis, the owner has found it so easy that he then proceeds on the same basis to pay off his first mortgage and so have his home free and clear.

It is further interesting to know that the second mortgage business is not dependent upon conditions in the financial world. Although the second mortgage business is very large in times of prosperity, experience shows that the demand for second mortgage funds is even greater in times of economic stress.

Further, that the second mortgage business is not seasonal and in fact a thorough study of conditions in other territories having companies acting similarly to the Eastern Connecticut Bond & Mortgage corporation has shown that the demand for mortgage funds has always exceeded the supply regardless of the season of the year.

First mortgages are safe not because they are first mortgages nor are second mortgages unsafe because they are second mortgages; the safety depends entirely on the amount of equity on the property securing the mortgage and the moral character of the owner and his ability to pay. By means of the associated advisory board members the risk is cut to a minimum in this local corporation.

Whereas the Eastern Connecticut Bond & Mortgage corporation is an entirely independent and locally owned and controlled corporation, business is being conducted under the "Standard System" of the Standard Mortgage Bond & Share corporation of Hartford, Connecticut who have already had a great deal of experience in setting up and operating these companies. Although the corporation is a new one, therefore, they have the experience of the Standard Mortgage Bond & Share corporation to fall back on in operating their corporation and this is considered a decided asset to them and one which should be of assistance to the local corporation.

Remember, second mortgages are the ones that are paid off first.

Moving Pictures Y. M. C. A. Sunday

At 4 o'clock tomorrow, Sunday afternoon, interesting and inspiring moving pictures will be shown. The pictures will include "Nazareth, the Boyhood Home of Jesus." This portrays the place high up in the mountains of Galilee, the town of Nazareth, where almost two thousand years ago dwelt the lad, Jesus with his mother and Father. We pause to examine the statue of Mary, outside the little church, where village women come for water as they did when Mary dwelt there. Beyond Nazareth there looms the Mountain of Transfiguration, and the spot where Jesus was baptised by John is shown; Cana, where Jesus performed his first miracle is shown.

The official motion picture of Commander Byrd's polar flight, will also be screened and this is both instructive and interesting, as well as thrilling. The triumph of the motion picture as the great and intelligent servant of mankind, and the absolute demonstration of its immeasurable value was never more dramatically made evident. A pathe review of real interest will also be shown.

A brief talk will be given during the service.

To this service, the public, except those under fourteen are invited. A free offering will be taken.

STRAND
— Showing Tonight —
"HIGH AND HANDSOME," a dynamic story of destiny, with "Lefty" Flynn. Also "THE CALL OF THE KLONDIKE," a love tale filmed 'mid the eternal snows, starring Gaston Glass and Dorothy Dwan, with "LIGHTNING GIRL," the dog marvel.
— Sunday Night Only —
"MICHAEL STROGOFF," the season's sensation—spectacular—dramatic—starring Ivan Moskine. Also "UNSOCIAL THREE," a delightfully funny comedy, with a splendid cast.
— Coming Monday —
"IT MUST BE LOVE"
"BATTLING KANGAROO"
— and —
"FISHERMAN'S LUCK"
Evenings, 7 and 8:45
Adults 25c—Children 10c

Y. M. C. A. Sunday, 4 P. M.
Fine Motion Pictures
NAZARETH
BYRD'S
Polar Flight
Public 14 and Over Invited
Free Will Offering

PALACE LAST TIMES TODAY Continuous, 1:30-10:30
— ON THE STAGE —
"MY CHOCOLATE GAL"
Drake & Walker's Sensational All Colored JAZZ REVUE
— With —
DRAKE'S CYCLONIC JAZZ BAND
— ON THE SCREEN —
ESTHER RALSTON
— in —
"SOMETHING ALWAYS HAPPENS"
Another Ralston Winner and a different one—a romantic, melo-dramatic mystery-comedy.

SUNDAY MONDAY TUESDAY
ROD LA ROCQUE in RESURRECTION with DOLORES DEL RIO
by COUNT LEO TOLSTOY
on EDWIN CAREWE PRODUCTION
There on the threshold of despair, a Cossack knout pointing to Siberia, he had come to her to right a great wrong and she refused.
Did she mask her love behind the eyes of hate?
This powerful love story will thrill, stir and enthrall you with its tremendous sweep and emotional power.
The picture everybody wants to see TODAY!
Coming Next Thursday, Friday and Saturday
THE SPIRIT OF BROADWAY
A gorgeous singing and dancing musical revue
10—BEAUTIFUL ZEIGFELD GIRLS—10
MIRTH and MELODY 19—PEOPLE—19 GORGEOUS SCENERY
— Also —
4 — OTHER BIG TIME ACTS — 4
— AND ON THE SCREEN —
FRED THOMSON in "ARIZONA NIGHTS"

SUNDAY MONDAY TUESDAY
— THE —
BREED
SUNDAY TWO SHOWS 7 and 8.45
A Romantic Lover in a Romantic Story!
RAMON NOVARRO
IN HIS NEWEST FILM ROMANCE
THE ROAD TO ROMANCE
Novarro in a part that fits him perfectly, as the youth who braved the Seven Seas because a warm-eyed Senorita smiled on him.
PIRATE SEA FIGHTS! HEART RAIDS! THRILLS GALORE!
COMEDY | TOPICS | NEWS | KO-KO SONG KARTOON
TODAY — Continuous, 1 to 10:30
LON CHANEY in "OUTSIDE THE LAW"
"HAWK OF THE HILLS" — COMEDY — NEWS — FELIX

The Cinderella Inn
Quaker Hill, New London Road
Telephone 9777
NEIL WALKER AND HIS CINDERELLA ORCHESTRA
Sunday, April 1, 1928
Make Reservations Early
Commencing April 1 to April 7
— Special Menu —
Cream Celery Soup
Roast Young Turkey, Cranberry Sauce
Candied Sweet Potatoes
Creamed Cauliflower
Plum Pudding, Hard Sauce
— or —
Ice Cream and Cake
Coffee
$2.00
Meals Served from 1 P. M. Until Midnight.

Dance Tonight
— AT —
PULASKI HALL
— Given by —
D. W. O. H. Club
— Music by —
D'ATRI'S ORCHESTRA

NORWICH MUSIC ASSOCIATION
JOHN PARRISH
Tenor
Slater Hall Annex
Monday, April 2nd

The Romance Of Rubber
— IN —
MOTION PICTURES
Rubber is one of our most useful servants. Come and see how it is grown, collected and built into tires.
— at —
T. A. B. HALL
Monday, April 2—8 P. M.
— Under Auspices of —
— THE —
GOLDBERG RUBBER TIRE COMPANY
and Nemrod Grotto.
ALL ARE WELCOME.

Leap Year Novelty Dance Tonight
DEW DROP CASINO
Norwich-Westerly Road
Admission 35c.

DANCE
Canterbury Grange Hall
TONIGHT, March 31
Mac's Orchestra

FAIR TODAY AND PROBABLY TOMORROW

Norwich Bulletin

NORWICH, CONN., SATURDAY, MARCH 31, 1928

FULL ASSOCIATED PRESS DISPATCHES

The Bulletin.

Norwich, Saturday, March 31, 1928

THE WEATHER

Conditions

The disturbance that was centered over Kentucky Thursday night has moved northeastward to Lake Ontario and a secondary disturbance has developed off the southern New England coast.

Except for snow flurries Saturday in portions of northern New England and extreme northern New York, generally fair weather will prevail Saturday and Sunday, east of the Mississippi river, followed by showers Sunday night or Monday as far east as the Appalachian region. The temperature will be lower Saturday in the Middle Atlantic states. The weather will become warmer generally east of the Mississippi river during Sunday.

Storm warnings are displayed on the Atlantic coast from Savannah, Ga., to Boston, Mass.

Winds

North of Sandy Hook: Strong westerly, gales over south portion; mostly overcast Saturday; rain or snow over north portion Saturday morning.

Sandy Hook to Hatteras: Northwest gales diminishing and fair Saturday.

Forecast

For Southern New England: Fair Saturday and Sunday; rising temperature Sunday.

Observations

The Bulletin's observations show the following changes in temperature and barometric changes Friday:

	Tehr.	Bar.
7 a. m.	36	29.90
12 m.	36	29.80
6 p. m.	36	29.70

Highest 36, lowest 36.

Comparisons

Predictions for Friday: Rain or snow, probably mixed.

Friday's weather: Rain, easterly wind.

(Standard Time)

Day	Sun Rises	Sun Sets	High Water	Moon Rises
	a. m.	p. m.	a. m.	a. m.
26	5.42	6.06	1.11	morn.
27	5.41	6.07	2.16	0.17
28	5.38	6.08	3.15	1.22
29	5.37	6.09	4.25	2.20
30	5.36	6.10	5.34	3.09
31	5.35	6.11	6.38	3.49
1	5.32	6.12	7.32	4.21

Six hours after high water it is low water, which is followed by flood tide.

GREENEVILLE

Miss Eva Whitkin, a student at the Willimantic Normal Training school, is spending her week-end recess at the home of her parents, Mr. and Mrs. Harry Whitkin, of Central avenue.

When the Ladies' Aid of the Third Baptist church met, Thursday afternoon, at the home of Mrs. Harry P. Brothwell, of North Main street, with 12 members and one visitor present the annual meeting was held and officers were named as follows: President, Mrs. William A. Lund; vice-president, Mrs. George A. Howard; secretary and treasurer, Mrs. William Grant. Mrs. Grant gave a very encouraging report of the year's work by the women and reported over $300 raised by their efforts. The fuel and flower bills of the church are paid for by the Aid and donations are made to any repair funds or worthy causes as seen fit from time to time from their treasury. After the business session was over a social time was enjoyed and dainty refreshments were served by the hostess, who was ably assisted in serving by Mrs. Gallup, of Boswell avenue.

Thomas Howarth, of Southbridge, is spending the week-end at his home on Boswell avenue.

The Women's guild of St. Andrew's Episcopal church held its weekly meeting at the home of Mrs. Howard Gordon, 492 Boswell avenue, Thursday afternoon with a large number of members being present. Regular business was transacted with the president, Mrs. Fitch A. Dolbeare, presiding. After the business meeting a social hour was enjoyed followed by refreshments being served by the hostess.

Miss Helen Delaney of the Willimantic State Normal Training school is spending her week-end recess at the home of her parents, Mr. and Mrs. James Delaney, of Fifth street.

The Little Busy Bees met at the home of Alice F. Quinley, daughter of Mr. and Mrs. Frank Quinley, of Boswell avenue, Saturday afternoon. There was a large attendance. One new member was added to the society. After sewing and games, a luncheon was served by Mrs. Quinley. The home was prettily decorated for the occasion. The decorations on the table were of St. Patrick's favors and colors.

Miss Charlotte Geer, of the Willimantic Normal Training school, is spending her week-end recess at the home of her parents, Mr. and Mrs. Louis Geer, of Prospect street.

The N. M. Sewing circle of Greeneville was entertained at the home of Mrs. Thomas Harrington, of Central avenue Friday evening with all members being present. After sewing a social hour was enjoyed. Refreshments were served by the hostess. The circle will be entertained at the home of Mrs. Alvin Barrows, of Goldberg avenue, next Friday evening.

Miss Loretta Higgins, of the Willimantic State Normal Training school, is spending her week-end recess at the home of her parents, Mr. and Mrs. Michael Higgins, of North Main street.

Mr. and Mrs. Albert Haydon and daughters, Winifred and Althea, of Margerie street, were recent visitors with Mrs. Haydon's sister, Mrs. Blackford, at Auburn, Mass.

Miss Margaret Grant, of Westerly, was a recent guest at the home of Mr. and Mrs. William Grant, of Boswell avenue.

The Men's club of the Third Baptist church held its final meeting of the season on Friday evening in the chapel of the church. This was also enjoyed by the ladies of the church and after a social time refreshments were served by Harry Sebastian, Frederick Laycock and Chris Wunderlich.

Mr. and Mrs. William Howard and son, George, of Westerly, were recent visitors at the home of Mr. and Mrs. George A. Howard, of Central avenue.

Mr. and Mrs. Louis Gadbois, of New London, spent Thursday at the home of Mr. and Mrs. Harry Conklin, of Central avenue.

The H. I. Sewing class of Auxiliary No. 18, A. O. H., met Thursday evening at the home of Mrs. Richard Quinn, of Greene avenue. The usual sewing period took up the first part of the evening and then a pleasant social hour followed. Mrs. Quinn rendered several pleasing solos in very fine voice, followed by two piano duets with Mr. Quinn. These were greatly enjoyed by the class. Sandwiches, angel cake and coffee were served. Those assisting Mrs. Quinn were Mrs. Sabourin, Miss Nellie Gleason and Richard Quinn, Jr.

Sunday in the Catholic world will be observed as Palm Sunday. The palms will be blessed at St. Mary's Memorial church after the 10:30 o'clock mass and then will be distributed to the parishioners.

Merton Rangesford, of Southbridge, is spending the week-end at his home on Mowry avenue.

Theodore Rief has returned to New York after spending a few days at the home of his sister on Boswell avenue.

TAFTVILLE

The Jolly Eight Pitch club held its last meeting with Howard Barton, of Occum. After cards a delicious luncheon of salad, rolls, cake and coffee was served.

The monthly Rocknock Well Child's conference was held Friday afternoon at the Red Cross rooms in the Ponemah building under the auspices of the United Workers of Norwich. Because of the inclement weather, only a few babies were present at the clinic.

Mr. and Mrs. Leo Lambert, of Occum, have been spending a few days in New York.

Wilfred Linderson, of North Third avenue, is at North Stonington, the guest of his grandparents, Mr. and Mrs. Daniel S. Vergason.

The members of the Basketry club met Thursday evening for work and instruction at the Red Cross rooms in the Ponemah building.

Mr. and Mrs. Peter Caron, who have been residing in Occum, have gone to Taunton, Mass., where Mr. Caron has accepted a position, having severed his connections with the Totokett Manufacturing company.

Frank Bedard and family, who have been residing on Providence street, have moved to Grosvenordale.

The members of Troop 3, Boy Scouts, met Friday evening in the recreation rooms in the basement of the Taftville Congregational church with Scoutmaster Victor H. Davis in charge.

Regular lenten devotions were held Friday evening at Sacred Heart church and included stations of the cross and benediction of the blessed sacrament.

A new floor is being laid in the auditorium of the Versailles Methodist Episcopal church.

Aimee Guerin is the addressee of an advertised letter held at the Taftville postoffice yesterday by the postmaster.

MEETING ACTS FAVORABLY TO FORMING E. C. COMMERCE CHAMBER ASSOCIATION

Unanimous endorsement of the proposal to form an Eastern Connecticut Chamber of Commerce association was voted here Friday evening at the conference of representatives from chambers of commerce in this city, Clinton, Danielson, Groton, Moosup, Mystic, New London, Niantic, Old Saybrook, Putnam, Waterford and Willimantic and the board of trade in Essex, with Executive Vice President Clark Belden of the Connecticut chamber of commerce, William F. Barber, field secretary, and Robert L. Gilbert, assistant secretary, also present.

There was an attendance of 24 at the meeting which was held at the Wauregan hotel with a supper at 6.30. Mr. Belden presided and explained the scope of the meeting, which he said was the second of its kind held in the state, the first having been in Naugatuck last fall, when the Naugatuck Valley association was formed. Its purpose included mutual acquaintance, cooperation in working out problems and the stimulation which might come from an exchange of ideas. As an instance of what might be considered, he mentioned that the Naugatuck organization had discussed stream pollution, forestry and state parks, scenic beauty, highways, textiles and publicity.

P. B. McNamara of Groton responded to an invitation to suggest something which might be of interest for such an organization to take up here by speaking of the acquirement by the state for public park and beach purposes of the Bluff Point, or Gardner tract, in the town of Groton. Now that the state has taken an option on adjoining land for an aviation field, Mr. McNamara stated that there was added reason why this Gardner property should be secured for a state reservation.

Frank P. Fenton of Willimantic supported what Mr. McNamara had said on the ground that anything which benefit a part of this section benefits the whole and he moved the formation of such an association as Mr. Belden had suggested.

The meeting passed the following unanimously:

Whereas: (1) A conference was called by the Connecticut Chamber of Commerce to consider matters of mutual interest to the communities of Clinton, Colchester, Danielson, Essex, Groton, Moosup, Mystic, New London, Niantic, Norwich, Old Saybrook, Putnam, Waterford and Willimantic: (2) We, the undersigned, met at Norwich on the evening of March 30 to discuss matters of mutual interest; (3) After a thorough discussion, we see a field of common effort for constructive accomplishment for the benefit of the foregoing communities:

Resolved, that we recommend to our respective chambers: (1) The formation of "The Eastern Connecticut Chambers of Commerce Association"; (2) The appointment by each of the foregoing chambers of commerce of its president, secretary and one other representative and a representative of the Connecticut Chamber of Commerce to comprise the foregoing association; (3) The approval of this plan and the appointment of these representatives as promptly as possible by each of the foregoing chambers; (4) That the duly authorized representatives meet as soon as the foregoing chambers authorize this action and elect a president and secretary, this first meeting to be called by the state chamber of commerce; (5) That these representatives prepare a program calculated to benefit Eastern Connecticut as a whole; (6) That the Eastern Connecticut Chambers of Commerce Association place its program before each of the foregoing chambers for its approval; (7) That representatives of the association proceed to carry out as much of this program as meets with approval as soon as each chamber has acted.

It was suggested that at the next meeting of the conference a committee could be appointed to make a study of the Groton state park subject.

Later in the meeting it was voted that the representatives of the chambers of commerce secure and report by April 15 on the opinion of their organizations on the formation of this association.

It was also voted that the next meeting be in Willimantic and that State Highway Commissioner John A. Macdonald be invited to speak upon the 1928 highway program for this section of the state and Senator John Wadhams to speak upon stream pollution.

President T. H. de Coudres of Putnam spoke of the necessity of being awake to counteract the efforts of Webster and Worcester, which are trying to get a federal aid trunk line run to the north of Willimantic and Putnam, although the present layout is designed to pass through these two Connecticut towns.

Secretary Earl J. Arnold of Willimantic voiced his belief that this organization could do a great amount of good, President Louis F. Beitzel of Groton advised that the meetings be held in different cities, and Vice-President W. H. G. Herklots of Danielson brought up the subject of funds in order to provide for a campaign of publicity.

Secretary C. D. Wicks of Niantic spoke of publicity booklets and the value of co-operation and Mr. Beitzel read resolutions of protest signed by 16 department heads and foremen of the New London Ship & Engine company, Electric Boat company and Vanadium Metal company against placing all government ship work in navy yards at the expense of private establishments all over the country.

After considerable discussion, it was voted on motion of Mr. Arnold of Willimantic to refer this to the Connecticut Chamber of Commerce for earnest consideration and with the approval of this body. President H. D. Larrabee of the Norwich Chamber of Commerce endorsed the protest, stating that government work represented a duplicate investment since there were private plants already equipped for this work, and he declared that this complaint of government interference with labor involved the same principle as the employment of convict labor.

Secretary George H. Garlepy of New London advocated a program of industrial expansion and said eastern Connecticut should get into line to match the intensive industrial program of western Connecticut and Massachusetts.

Secretary Walter H. Pilcher spoke along the line of supporting industries already located in a community, and Mrs. Carl C. Cutler, secretary of the Mystic Chamber of Commerce, responded in an interesting way when called upon, speaking of what is possible through co-operation.

Secretary Garlepy was asked to speak about the prospects of New London securing the four-day trans-Atlantic line. He responded by stating that there was nothing certain that could be said about it except that New London was losing no opportunity in furthering its claims to be selected as the port in this country.

The representatives attending the meeting were the following:

Clinton—Secretary Frank Wagner, Jackson J. Horton.

Danielson—Vice-President W. H. G. Herklots, Secretary William S. Hunter.

Essex—President John S. Rankin, Secretary Burt C. Chandler.

Groton—President Louis D. Beitzel, Secretary Patrick B. McNamara.

Moosup—Secretary H. F. Burgess, Bradford W. Danielson.

Mystic—President L. E. Kinney, Secretary Mrs. Carl C. Cutler.

New London—President Earl W. Stamm, Secretary George H. Garlepy.

Niantic — Vice-President G. N. Haigh, Secretary C. D. Wicks.

Norwich—President H. D. Larrabee, Secretary Walter H. Pilcher.

Old Saybrook—President A. H. Enny, Secretary H. W. White.

Putnam — President T. H. de Coudres, First Vice-President E. C. Rogers.

Waterford—Secretary E. N. Lyon.

Willimantic—President Frank P. Fenton, Secretary Earl J. Arnold.

PROPERTY TRANSFERS IN MARCH ARE RECORDED

Real estate transfers in Norwich which were recorded in March at the office of Town Clerk Harold S. Burt were the following:

Mch. 1—Annie F. McGarry to Sada Nejime, 111 Washington street.

Mch. 2—Estate of Grace W. Blackstone to Charles J. Bolduc, 56 Broad street.

Ironsides Board corporation to Abraham Kofman, land, Bushnell place.

Asher S. Bailey to Ida F. Blinderman, 88 Washington street.

Ida F. Blinderman to Asher S. Bailey, 112 Thames street.

Martha A. Rockwell to Patrick J. Morley, land, Joseph Perkins road.

Mch. 7—Theo R. Blakeslee and others to Louis, Max and Nathan Belt, 31-35 Water street.

Mch. 8—Nathan Muskrat to Maria Ferri, 124 Asylum street.

Mch. 9—Emanuel Mandel to Fannie Mandel, half interest, 246 Washington street.

Mch. 16—Kathryn A. Collins to Paul P. and Ann E. Colande, 44 Union street.

Mch. 19—Samuel Kadish to Jacob and Annie Goldberg, 22-24-30 Elizabeth street.

Mch. 21—Maude R. Smith to Helen B. H. Hardy, 23-25 Water street.

Mary E. Madden to Gilbert S. Raymond, assignee, 23 Cliff street.

Mch. 22—George J. Goepfert to The American Thermos Bottle Co., land, Thermos avenue.

Mch. 23—Charles P. Bushnell to George R., Sr., and Bessie M. Kinney, Old Canterbury turnpike.

Laura Ryan to Agnes M. Ethier, 124 West Town street.

Felix and Amelia Worski to Timothy J. and Ann M. Leary, 362 Asylum street.

Mch. 28—Estate of Margaret Dodd to Frances Sudik, 84 Roath street.

Mch. 29—Charles P. Bushnell to Everett B. Dawley, Old Canterbury turnpike.

Estate of Mary S. Tyler to Maude A. Johnson, 11 Warren street.

Annie L. Lambert to Amiel C. Brosofski, Boswell avenue and North Main street.

ASSIGNMENTS FOR TRIAL IN SUPERIOR COURT

Assignments of court cases for the week beginning April 10 in New London were made as follows by Judge C. L. Avery at the superior court short calendar session in New London Friday:

Tuesday, Apr. 10—Pereira et ux vs. Vargas, Mabel Green Derle vs. Louis E. Derle, Mary A. Capaldo vs. Benedetto Capoldo, Eva Dupont Pappagallo vs. Arthur Pappagallo, Laura Buchanan Smith vs. Francis C. Smith.

Wednesday, April 11—La Bonte et ux vs. Murphy, Bruhns vs. Old Lyme Country club, Inc., Anna D. Thorner vs. Anna A. Davis, John A. Thorner vs Anna A. Davis.

Thursday, Apr. 12—Occhiliani vs. St. Germain, Helen Addis Fitzgerald vs. Harry Fitzgerald, Young vs. M. A. Giammino Construction company.

Tuesday, Apr. 17 (special)—Chapman vs. Sistare et al.

Y Auxiliary Open Meeting

The open meeting of the Y. M. C. A. auxiliary scheduled for April 3rd has been changed to April 10th and will be held at the home of Mrs. Henry D. Johnson, 21 Lincoln avenue.

RADIO PROGRAMS

FEATURES ON THE AIR
Saturday, Mar. 31

6:00—Waldorf Astoria orchestra—WEAF, 4 stations.
7:00—South Sea Islanders: ukuleles, guitars and songs—WEAF, 3 stations.
8:00—High Jinkers—WEAF, 3 stations.
8:00—New York Symphony orchestra—WJZ, 16 stations.
8:10—Boston Symphony orchestra—WBZ.
9:00—Philco hour; "Madame Sherry"—WJZ, 16 stations.
9:00—Little orchestra—WEAF, 3 stations.
9:30—Twin Pairs of Harmony—WEAF, 3 stations.
10:30—Merry Three—WJZ, 2 stations.

492—WEAF.—610.

6:45 a. m.—Tower exercises.
8:00 a. m.—Federation devotions.
8:15 a. m.—Parnassus trio.
8:30 a. m.—Cheerio; talk; music.
10:45 a. m.—Hoyle trio.
11:00 a. m.—Congressional Club's reception to prominent women.
11:15 a. m.—Household talk.
11:30 a. m.—Studio music.
11:45 a. m.—Talk—Grace Smith.
12:00—Studio music.
12:30—Waldorf-Astoria orchestra.
1:30—Rolfe's orchestra.
2:30—Janssen's orchestra.
3:00—Parnassus trio.
4:00—Studio program.
4:45—Wesley Aves, baritone.
5:00—Studio program.
5:30—Edith Elliott ensemble.
6:00—Waldorf-Astoria music.
7:00—South Sea Islanders.
7:30—Statler's Pennsylvanians.
8:00—High Jinkers music.
9:00—Howard time; Little orchestra; William Hain, tenor.
9:30—Twins of Harmony.
10:00—Rolfe's orchestra.
10:30—Lorraine orchestra.
11:00—Park Central orchestra.

455—WJZ—660.

12:30—Park Central music.
1:30—Winegar's orchestra.
2:00—Weather reports.
2:05—Venetian Gondoliers.
3:00—The Tennesseeans.
4:00—Tea Timers' orchestra.
5:15—Savoy tea music.
6:00—Manger orchestra.
6:55—Summary of programs.
7:00—Longines time; Norman Hamilton, poems.
7:15—Astor orchestra.
8:00—RCA hour; New York Symphony orchestra.
9:00—Philco hour; Mme. Sherry.
10:00—Longines time; Keystone Duo, with balladers.
10:30—Dorothy Howe and the Merry Three.
11:00—Slumber music.

422—WOR—710.

6:45 a. m.—Colgate hour.
8:00 a. m.—Sessions chimes; news; reports.
10:00 a. m.—Instrumental trio.
10:10 a. m.—Your Sunday Dinner.
10:20 a. m.—New York activities.
10:30 a. m.—Instrumental trio.
10:45 a. m.—American Speech Pioneers.
11:00 a. m.—Junior musicale.
11:15 a. m.—Happy Girl.
11:30 a. m.—Hobbies for boys.
11:40 a. m.—N. Y. U. Male quartet.
12:00—Current Air exhibits.
12:15—Specht orchestra.
2:30—Beethoven's Moonlight Sonata—Playmakers; Charles King, piano.
3:00—Sessions chimes.
3:01—Popular Misconceptions of the Law—Louis Stone.
3:15—April gardening.
3:30—Roseland orchestra.
4:00—Radio study period.
6:15—Shelton ensemble.
6:40—Something About Everything.
6:45—Happy Girl.
7:00—Commodore ensemble.
8:00—Sessions chimes.
8:01—Main Street sketches.
9:00—Little Symphony; Janet Rushfield, contralto.
10:00—Musical vignette.
10:45—Roseland orchestra.
11:00—News; weather.
11:05—Henderson's orchestra.
11:30—The Witching Hour.

273—WPG, Atlantic City—1,100.

6:45—Organ; news.
7:05—Morton dinner music.
7:45—Talk—Dr. W. J. Peppard.
8:00—Casino orchestra.
8:30—Chelsea orchestra.
9:00—Women's medley.
10:00—Traymore orchestra.
10:45—Subway Boys.
11:00—Dance music.

535—WTIC, Hartford—560.

6:25—News bulletins.
6:30—Dinner group.
8:00—Same as WJZ.
10:00—Bond orchestra.
10:30—Time; news; weather.

517—WTAG, Worcester—580.

1:00—News bulletins.
7:30—Bancroft orchestra.
8:00—Same as WJZ.
10:00—Dance music.
11:00—News.

508—WEEI, Boston—590.

7:15—Lido Venice orchestra.
7:30—Piano; book talk.
8:0—Same as WJZ.
10:00—Cruising the Air—Bill Harrison.
10:15—Forecast—E. B. Rideout.
10:05—News dispatches.

454—WJAR, Providence—620.

7:25—Venetian Troubadours.
7:45—Weather bureau.
7:50—Humane Education society.
8:00—Same as WJZ.

380—WGY, Schenectady—790.

6:45 a. m.—Same as WEAF.
11:55 a. m.—Time; weather; police notices.
6:30—Dinner music.
7:30—Same as WEAF.
9:00—Final game State Interscholastic Basketball Tournament at Glen Falls.
10:30—Organ recital.
11:00—Orchestra.

333—WBZ-WBZA—900. Springfield-Boston.

11:00 a. m.—Organ recital.
11:30 a. m.—Marcia Ray.
11:35 a. m.—M. Zides, ukulele.
12:00—Time; weather.
6:00—Dinner concert.
6:27—Time; weather.
6:30—Singing orchestra; talk.
7:15—Charles Miller, piano.
7:30—Musicale.
8:10—Boston Symphony orchestra.
10:00—Musicale.
10:15—Statler orchestra.
11:00—Time; weather.

316—KDKA, Pittsburgh—950.

9:45 a. m.—Time; news; markets.
10:00 a. m.—Theatrical calendar.
11:57 a. m.—Time signals.
12:00—Stocks; weather.
12:30—Lenten service.
6:00—Time; theatre calendar.
6:15—Symphony orchestra.
7:00—Time; Pittsburgh U.: Beliefs—T. W. White.
7:30—Radio club program.
7:45—American Literature—E. P. Moses.
8:00—Same as WJZ.
10:00—Weather.

FEATURES ON THE AIR
Sunday, April 1.

1:00—Gold Strand Group; orchestra and vocal—WJZ, 3 stations.
3:00—Symphonic hour; classical—WOR, 11 stations.
5:30—National Religious services; Dr. Harry Emerson Fosdick on "Who Killed Jesus"—WJZ, 4 stations.
5:30—Acousticon hour; opera selections—WEAF, 9 stations.
6:00—National Symphony orchestra—WEAF, 8 stations.
9:15—Atwater Kent hour; Josef Hofmann and Nina Koshetz—WEAF, 14 stations.
9:30—At Home with the Masters; chamber music—WOR, 11 stations.

491.5—WEAF, New York—610.

1:00—Chamber music.
2:00—Church services.
3:00—Young people's conference.
4:00—Men's conference.
5:30—Acousticon hour.
6:00—National symphony.
7:00—Frances Paperie.
7:20—Capitol theatre family.
9:00—David Lawrence.
9:15—Atwater Kent hour.
10:15—Biblical drama.

454.3—WJZ, New York—660.

1:00—Gold Strand Group.
2:00—Roxy stroll.
3:00—Musical programs.
3:55—Vesper service.
5:30—National religious service.
6:30—Cook's Travelogue.
7:00—Organ music.
7:30—Buckley and Chadborne.
7:45—String quartet.
8:15—Collier hour.
9:15—Paula Heminghaus; Melodies.
9:45—Utica Jubilee Singers.

422.3—WOR, Newark—710.

3:00—Symphony orchestra.
4:00—Cathedral hour.
7:45—Sunday evening musicale.
8:45—Song Discourses.
9:00—Effervescent hour.
9:30—At Home with the Masters.
10:00—American Singers.
10:15—United Military band.

227.8—WPG, Atlantic City—1,100.

3:15—Organ recital.
4:15—Community recital.
9:10—Concert orchestra.
10:00—Sunday evening musicale.

508.2—WEEI, Boston—590.

10:50 a. m.—Church services.
2:00—Sager hour.
3:30—Copley players.
4:00—Men's conference.
5:30—Acousticon hour.
6:00—Musicale.
7:30—Concert orchestra.
9:15—Atwater Kent hour.

461.2—WNAC, Boston—650.

5:00—Holland entertainers.
5:30—Musicale.
6:00—Waxers.
6:40—Ted and His Gang.
7:30—Church services.
9:00—WOR programs.

315.6—KDKA, Pittsburgh—950.

11:00 a. m.—Church services.
4:45—Vesper service.
6:15—Little Symphony; travelogue.
7:00—Church services.
8:15—Collier hour.
9:15—WJZ programs.

483.6—WJAR, Providence—620.

3:00—Young people's conference.
4:00—Men's conference.
7:30—Capitol theatre family.
9:00—David Lawrence.
9:15—Orchestra.

379.5—WGY, Schenectady—790.

10:30 a. m.—Church service.
5:30—Acousticon program.
6:00—National symphony.
7:20—Capitol Theatre family.
9:00—David Lawrence.
9:15—Atwater Kent hour.
10:15—Biblical drama.

333.1—WBZ, Springfield—900.

10:45 a. m.—Church services.
5:30—National religious services.
7:00—Blue and Gold hour.
8:15—Collier hour.
15—Collier hour.
9:15—Concert.
10:00—Musical program.

535.4—WTIC, Hartford—560.

3:00—Young people's conference.
4:00—Men's conference.
6:00—National symphony.
7:00—Talk.
7:20—Capitol theatre family.
9:00—David Lawrence.

OVER 1,500,000 RUBBER TREES ARE NOW PLANTED

Mr. and Mrs. Harvey S. Firestone, Junior, now in the African jungles, today broadcasted the first message sent from the special radio station recently erected on the Firestone rubber plantation in the interior of Liberia, on the West Coast of Africa. The message was received at a similar station on the roof of the Firestone factories at Akron, Ohio.

Broadcasting by radio direct from one continent to another thus gives the Firestone Tire & Rubber Co. a great advantage in developing its million acres of rubber lands that were secured from the Liberian government. Although these properties are located over 5,000 miles from the Firestone headquarters at Akron, Ohio, it will now be possible to send reports every day by radio from the Liberian plantations to Akron.

Mr. Firestone, Jr., has been in Liberia since early January and states that during the first year two 50,000 acre plantations have been laid out and that over 1,500,000 rubber trees have been planted.

Mr. Firestone has also opened trade schools for the natives, all trades being taught and thus making Liberia an increasingly important competitor of the English and Dutch rubber growers.

And now the British parliament is seriously considering the question of abandoning or at least modifying the rubber restriction policy.

When Premier Baldwin brought up the question of modifying rubber restriction in the British parliament, rubber was selling around 42 cents a pound. Within a few weeks it dropped to about 18 cents a pound. Since a variation of 1 cent a pound means a difference of over $8,000,000 a year to American rubber buyers, the decline from 42 to 24 cents a pound will mean a saving of $150,000,000 a year to America if the present price is maintained.

PASSION WEEK SERVICES AT McKINLEY AVE. CHURCH

Passion week services are to be conducted at McKinley avenue A. M. E. Zion church as follows:

Tuesday evening, preaching by Rev. J. W. Platt, of Willimantic.

Wednesday evening, preaching by Rev. I. B. Walters, of New London.

Thursday evening, preaching by Rev. S. W. Weller, of Middletown P. E. of the N. E. conference, followed by the fourth quarterly conference.

Good Friday—Sunrise prayer service at sunrise. 3 o'clock p. m. preaching by the pastor; subject, The Magnetism of the Cross.

ADVERSE WEATHER FOR DUBLIN-NEW YORK FLIGHT

BALDONNEL, March 30—(AP)—Adverse weather in Ireland and over the Atlantic ruined Baron Von Huenefeld's hope to continue his flight from Berlin to Mitchel Field, L. I., this week. The Junkers plane Bremen was unleased today from its air field moorings, and with a full load of fuel and oil abroad was carefully rolled back into the hangar, and the fliers are not optimistic about starting before Monday.

Free State troops guarding the plane were prepared for a long siege against the weather; they had dug themselves into trenches, with a shelter overhead for protection from wind, rain and cold, which made Baldonnel field a particularly uncomfortable place in the last few days.

SPECULATIVE FAVORITES SOARED IN STOCK MARKET

NEW YORK, March 30—(AP)—The lid was blown off the stock market today and prices of speculative favorites soared $5 to nearly $25 a share.

Nearly one hundred individual issues crashed through to new high records in one of the most tumultuous sessions of the roaring bull market which started four weeks ago today. Total sales crossed the 4,000,000 share mark for the fifth time this month but the day's total of 4,586,300 shares fell below the record breaking total of 4,762,400 established on March 27.

The averages of 20 leading industrial issues, compiled by the Associated Press, advanced nearly 5 points, crossing the 200 mark for the first time in history. The average of 20 leading rails moved up nearly a point to a new high for the year but was still nearly 5 points below the peak established last year.

INCIDENTS IN SOCIETY

Harry W. Cardwell and Miss Alice M. Cardwell have reached Southern Pines, N. C. on their return from a motor tour of Florida.

Mrs. Ella R. Lace, who has been visiting her sister, Mrs. John A. Monroe, of Broad street, has left for several days' stay in New York.

Mr. and Mrs. John E. Hawkins of Broadway will go to Boston early in the week to remain for several days.

This week the Monday Auction club was ntertained by Mrs. Allyn L. Brown. The prizes were won by Mrs. Charles W. Prentice and Mrs. Rollin C. Jones.

Mrs. Edmund W. Perkins and her son Blackstone Perkins, who have been in New York during the week, have returned.

Miss Virginia Grover, who has been spending the week at her home in Taftville during the vacation at the Clamberlayne school, will return to Boston today (Saturday.)

Mrs. Frank B. Ricketson, of North C street entertained with an exceedingly pretty luncheon for eight Friday.

Miss Marian K. Westervelt, of Englewood, N. J., is the wek end guest of Mr. and Mrs. Lucius Briggs, of Broadway.

Mrs. Harold L. Edmond and Mrs. Fred Fuller have charge of the final recital at the Wauregan tonight (Saturday) of Mrs. Andrew's dancing classes, the members of the classes having invited their parents and friends for the evening.

Prof. Thomas G. Brown, of Otis street, wh owent abroad as lecturer on the Holland-American liner Rotterdam was at Gibraltar during the week and today (Saturday) is due at Boulogne-sur-mer, France. It is his intention to leave the steamer at Southampton and to sail for home April 3rd on the Nieu Amsterdam.

Mrs. E. Allen Bidwell of Bliss Place had as luncheon guests Wednesday Mrs. Ashton C. Persons and Mrs. Albert L. French, of Willimantic. Later all attended the D. A. R. bridge at the home of Mrs. W. Tyler Browne.

MAN KILLED DURING STREET FIGHT IN BOSTON

BOSTON, March 30—(AP)—John Dahlen, of Brighton, was killed today during a street fight in the Jamaica Plain district in which six men participated. His assailant, who used a rock as his weapon, had not been found tonight.

The police learned that Dahlen, who was accompanied by his son-in-law, William Daley, and John Nagle, of Brighton, became involved in an argument with a woman and that the latter's son and two companions attacked them. Nagle and Daley were held as material witnesses, but the others escaped.

TWO PERSONS BURNED TO DEATH IN AIRPLANE

LOS ANGELES, March 30—(AP)—Two persons were burned to death when the plane in which they were riding was virtually destroyed in midair after bursting into flames while flying over Compton, a suburb, shortly after dark tonight.

Hermann Henning von Mellenthin, 73, foreign editor of the New Yorker Staats-Zeitung died yesterday.

FULL-SIGHT, SHARP, CLEAR VISION TO THE VERY EDGE OF THE LENS.

"Bring your eyes up-to-date"—wear Full-Sight Lenses. They are the best.

H. A. HUNTER

OPTOMETRIST and OPTICIAN

With M. MALLOVE & CO., Inc., 82 Main St., Norwich, Conn.
CASH OR CREDIT.

Clean House for Easter

CURTAINS—At last a "Perfect Curtain Service" which finishes your Curtains exactly to measure with the edges straight and true. No hooks or pins used. Send your most delicate curtains to us and the results will exceed your expectations.

RUGS—Rag Rugs, Floor and Bath Mats, done expertly. 15c up, according to size.

BLANKETS AND QUILTS—Washed carefully in pure soap and water and fluffed dry—35c to $1.00.

PILLOWS—Washed without removing the ticks and fluffed dry—60c.

CALL 831.
Let the TROY Clean House for You.

TROY LAUNDRY
282 FRANKLIN ST.
F. RUSSELL SMITH, PRES.

HOTBED SASH
Prices Unusually Low
Fred C. Crowell
87 Water Street

Skyward
by
Commander Richard E. Byrd
U. S. Navy
A Fascinating Tale of Adventures in the Air by One of America's Greatest Aviators
A Limited Number of Copies of the First Edition at
$3.50
— The —
CRANSTON CO.
25 Broadway

BEIT BROS.' MARKET

Free Delivery to All Parts of the City. Phones 3061-3062 "On the Square"

Demonstration Sale—On Saturday local representatives of Armour and Company will be at our store to demonstrate Armour's Star, "The Ham What Am." Come in and hear about the Sixty Ways to Serve this delicious, epicurean dish.

Armour's Star Ham, whole or half, lb. - - - - - - 27c

FRIDAY and SATURDAY MONEY - SAVERS!

Pork
Eastern Dressed Little Pig Pork Roasts lb 16c
Lean Fresh Shoulders lb 15c
Freshly Cut Chops lb 20c
Native Fresh Hams lb .. 25c
Fresh Pig's Feet 3 lbs .. 25c
Fresh Sliced Liver 2 lbs 25c

Smoked Meats
Sugar Cured Bacon, sliced, lb 29c
Smoked Shoulders lb 14c
Squire's Boneless Hams lb 25c
Canadian Bacon lb 50c
Bacon, by the strip, lb .. 25c
Fancy Native Milk-fed Veal lb ..... 25c—30c
Strictly Fresh Native Eggs, 3 doz $1.00
Received Fresh Daily.
Fresh Churned Tub Butter lb 49c
Mild American Tasty Cheese lb 35c
Sunbeam Mince Meat, 3 pkgs 29c

Poultry
Fancy Native Fowl, whole 87c
Native Roasting Chickens lb 40c
Native Ducks lb 35c

Beef
Prime Chuck Roasts lb .. 20c
Fancy Boneless Pot Roasts lb 30c
Best Shoulder Steak lb 28c
Round Steak lb 35c
Boneless Corned Beef lb 15c
Dried Beef lb 58c
Quality Frankfurters lb 23c

Bakery
Fresh Pies, all kinds 19c
Dainty White Mountain Cakes 25c
Calif. Raisin Bread 15c
Our Famous Bread lf 7—10c
Crumb Cakes, something new 18c
Cuffee Cakes 12c
Cream Puffs 6 for 25c
Whipped Cream Cakes .. 35c
Dainty Cherry and Maple Walnut Cakes 25c

Vegetables
Yellow Eye or Red Kidney Beans 2 lbs 23c
Best Native Potatoes pk 45c
Fresh Cut Spinach pk .. 17c
Native Turnips lb 2c
New Tender Carrots 2 bu 25c
Fancy Green Peppers lb 15c
Fresh Green Stringless Beans 2 qts 47c
Crisp Tender Hearts of Celery 18c
Fresh Asparagus bh ... 29c
Native Parsnips 3 lbs ... 17c
Cabbage lb 3c
Calif Iceberg Lettuce, 3 for 25c
Calif Endive 2 lbs 25c
Large Ripe Bananas doz 25c
Fancy Table Apples doz 28c
Large Heavy Grapefruit 4 for 25c
Sunkist Lemons doz ... 29c
Sweet Juicy Oranges doz 39c, 49c, 59c
Bean Hole Beans 2 cans . 25c
Snider's Catsup, lg size bottle 19c
Finest Head Rice 4 lbs . 25c
Full Strength Ammonia qt bottle 19c

APPLIED IMAGE, Inc
1653 East Main Street
Rochester, NY 14609 USA
Phone: 716/482-0300
Fax: 716/288-5989

REDUCTION RATIO

16X

IMAGE EVALUATION
TEST TARGET (QA-4)

COMPLIES WITH MIL-M-9868D FORMAT

MAXIMUM DOCUMENT DIMENSIONS
19.0 X 22.50 IN.

8″

REEL 171
NORWICH BULLETIN
(NORWICH, CT)

MAR 1, 1928-
MAR 31, 1928